

2026 Provider and Pharmacy Directory



CHRISTUS HEALTH PLAN LOUISIANA HEALTH EXCHANGE COVERS MEMBERS IN THE FOLLOWING PARISHES:

- Bossier
- Caddo
- Calcasieu
- Grant
- Natchitoches
- Rapides
- Red River
- Vernon



CHRISTUS Health Plan Louisiana Health Exchange Provider & Pharmacy Directory

This directory provides a list of CHRISTUS Health Plan Louisiana Health Exchange network providers.

This directory is for covered CHRISTUS Health Plan Louisiana Health Exchange members in the following parishes:

On and Off Exchange	
Bossier	Natchitoches
Caddo	Rapides
Calcasieu	Red River
Grant	Vernon

This directory is effective April 8, 2026. Some network providers may have been added or removed from the network after the directory was printed. We do not guarantee that each provider is still accepting new members. You can see our plan's provider and pharmacy directories on our website. For more information, please call us toll-free at **1.844.282.3025**, **TTY 711** or visit our website at christushealthplan.org.

Hours of Operation

Monday-Friday, 8 a.m-5 p.m. (local time).

CHRISTUS Health Plan is a licensed HMO in Texas. CHRISTUS Health Plan is also the sole owner of CHRISTUS Health Plan Louisiana, a licensed HMO in Louisiana which operates under the registered trade name of CHRISTUS Health Plan.

Reporting Directory Inaccuracies Information

Email: CHRISTUS.HP.MemberService.Inquiry@christushealth.org

Toll-Free Phone Number: **1.844.282.3100**

CHRISTUS Health Plan is a licensed HMO offering products in Texas and Louisiana. CHRISTUS Health Plan is the registered tradename of CHRISTUS Health Plan Louisiana, a licensed HMO providing products in Louisiana.

ATTENTION: If you speak another language, free language assistance services are available to you. Appropriate auxiliary aids and services to provide information in accessible formats are also available free of charge. Call 1.844.282.3025, TTY 711 or speak to your provider.

ATENCIÓN: Si habla español, tiene a su disposición servicios gratuitos de asistencia lingüística. También están disponibles de forma gratuita ayuda y servicios auxiliares apropiados para proporcionar información en formatos accesibles. Llame al 1.844.282.3025, TTY 711 o hable con su proveedor.

تنبیه: إذا كنت تتحدث اللغة العربية، فستتوفر لك خدمات المساعدة اللغوية المجانية. كما تتوفر وسائل مساعدة وخدمات مناسبة لتوفير المعلومات بتنسيقات يمكن الوصول إليها مجانًا. اتصل على الرقم 1.844.282.3025 (711) أو تحدث إلى مقدم الخدمة.

注意: 如果您说中文, 我们将免费为您提供语言协助服务。我们还免费提供适当的辅助工具和服务, 以无障碍格式提供信息。致电 1.844.282.3025 (文本电话: 711) 或咨询您的服务提供商。

ATTENTION: Si vous parlez Français, des services d'assistance linguistique gratuits sont à votre disposition. Des aides et services auxiliaires appropriés pour fournir des informations dans des formats accessibles sont également disponibles gratuitement. Appelez le 1.844.282.3025, TTY 711 ou parlez à votre fournisseur.

ACHTUNG: Wenn Sie Deutsch sprechen, stehen Ihnen kostenlose Sprachassistentendienste zur Verfügung. Entsprechende Hilfsmittel und Dienste zur Bereitstellung von Informationen in barrierefreien Formaten stehen ebenfalls kostenlos zur Verfügung. Rufen Sie 1.844.282.3025, TTY 711 an oder sprechen Sie mit Ihrem Provider.

ધ્યાન આપો: જો તમે ગુજરાતી બોલતા હો તો મફત ભાષાકીય સહાયતા સેવાઓ તમારા માટે ઉપલબ્ધ છે. યોગ્ય ઓફિસવરી સહાય અને એક્સેસિબલ ફોર્મેટમાં માહિતી પૂરી પાડવા માટેની સેવાઓ પણ વિના મૂલ્યે ઉપલબ્ધ છે. 1.844.282.3025, TTY 711 પર કૉલ કરો અથવા તમારા પ્રદાતા સાથે વાત કરો.

ध्यान दें: यदि आप हिंदी बोलते हैं, तो आपके लिए निःशुल्क भाषा सहायता सेवाएं उपलब्ध होती हैं। सुलभ प्रारूपों में जानकारी प्रदान करने के लिए उपयुक्त सहायक साधन और सेवाएँ भी निःशुल्क उपलब्ध हैं। 1.844.282.3025, TTY 711 पर कॉल करें या अपने प्रदाता से बात करें।

注: 日本語を話される場合、無料の言語支援サービスをご利用いただけます。アクセシブル(誰もが利用できるよう配慮された)な形式で情報を提供するための適切な補助支援やサービスも無料でご利用いただけます。1.844.282.3025, TTY 711 までお電話ください。または、ご利用の事業者にご相談ください。

주의: [한국어]를 사용하시는 경우 무료 언어 지원 서비스를 이용하실 수 있습니다. 이용 가능한 형식으로 정보를 제공하는 적절한 보조 기구 및 서비스도 무료로 제공됩니다. 1.844.282.3025, TTY 711 번으로 전화하거나 서비스 제공업체에 문의하십시오.

ເລື່ອງ: ຖ້າທ່ານເວົ້າພາສາ ລາວ, ຈະມີບໍລິການຊ່ວຍດ້ານພາສາແບບບໍ່ເສຍຄ່າໃຫ້ທ່ານ. ມີເຄື່ອງຊ່ວຍ ແລະ ການບໍລິການແບບບໍ່ເສຍຄ່າທີ່ເໝາະສົມເພື່ອໃຫ້ຂໍ້ມູນໃນຮູບແບບທີ່ສາມາດເຂົ້າເຖິງໄດ້. ໂທຫາເບີ 1.844.282.3025, TTY 711 ຫຼື ວິມັກັບຜູ້ໃຫ້ບໍລິການຂອງທ່ານ.

توجه: اگر [وارد کردن زبان] صحبت می کنید، خدمات پشتیبانی زبانی رایگان در دسترس شما قرار دارد. همچنین کمک ها و خدمات پشتیبانی مناسب برای ارائه اطلاعات در قالب های قابل دسترس، به طور رایگان موجود می باشند. با شماره 1.844.282.3025 (تله تاپ: 711) تماس بگیرید یا با ارائه دهنده خود صحبت کنید.

ATENÇÃO: Se você fala Português, serviços gratuitos de assistência lingüística estão disponíveis para você. Auxílios e serviços auxiliares apropriados para fornecer informações em formatos acessíveis também estão disponíveis gratuitamente. Ligue para 1.844.282.3025, TTY 711 ou fale com seu provedor.

ВНИМАНИЕ: Если вы говорите на русский, вам доступны бесплатные услуги языковой поддержки. Соответствующие вспомогательные средства и услуги по предоставлению информации в доступных форматах также предоставляются бесплатно. Позвоните по телефону 1.844.282.3025, TTY 711 или обратитесь к своему поставщику услуг.

PAALALA: Kung nagsasalita ka ng Tagalog, magagamit mo ang mga libreng serbisyonang tulong sa wika. Magagamit din nang libre ang mga naaangkop na auxiliary na tulong at serbisyo upang magbigay ng impormasyon sa mga naa-access na format. Tumawag sa 1.844.282.3025, TTY 711 o makipag-usap sa iyong provider.

หมายเหตุ: หากคุณใช้ภาษาไทย เรามีบริการความช่วยเหลือด้านภาษาฟรี นอกจากนี้ ยังมีเครื่องมือและบริการช่วยเหลือเพื่อให้ข้อมูลในรูปแบบที่เข้าถึงได้โดยไม่เสียค่าใช้จ่าย โปรดโทรติดต่อ 1.844.282.3025, TTY 711 หรือปรึกษาผู้ให้บริการของคุณ

توجه دین: اگر آپ اردو بولتے ہیں، تو آپ کے لیے زبان کی مفت مدد کی خدمات دستیاب ہیں۔ قابل رسائی فارمیٹس میں معلومات فراہم کرنے کے لیے مناسب معاون امداد اور خدمات بھی مفت دستیاب ہیں۔ 1.844.282.3025, TTY 711 پر کال کریں یا اپنے فراہم کنندہ سے بات کریں۔

LƯU Ý: Nếu bạn nói tiếng Việt, chúng tôi cung cấp miễn phí các dịch vụ hỗ trợ ngôn ngữ. Các hỗ trợ dịch vụ phù hợp để cung cấp thông tin theo các định dạng dễ tiếp cận cũng được cung cấp miễn phí. Vui lòng gọi theo số 1.844.282.3025 (Người khuyết tật: 711) hoặc trao đổi với người cung cấp dịch vụ của bạn.

Table of Contents

Hospital Based Provider - 817 Providers	1
Anatomic Pathology	1
Anatomic Pathology & Clinical Pathology.....	1
Anesthesiology	2
Certified Registered Nurse Anesthetist	4
Diagnostic Radiology	13
Emergency Medical Services.....	14
Emergency Medicine	16
Neonatal & Perinatal Medicine.....	34
Neonatal Nurse Practitioner.....	34
Hospital/Facility - 174 Providers	35
Addiction (Substance Use Disorder) Counseling	35
Ambulatory Surgical Center.....	35
Body Imaging	35
Children's Hospital	35
Community-Based Hospice Care Agency	35
Critical Access Hospital	35
Customized Equipment (DME).....	35
Durable Medical Equipment & Supplies	35
End Stage Renal Disease (ESRD) Treatment Clinic/Center	36
Endoscopy Clinic/Center.....	37
Family Nurse Practitioner.....	37
Federally Qualified Health Center (FQHC)	37
General Acute Care Hospital.....	39
General Dentistry	39
Home Health Agency	39
Independent Laboratory	39
Long Term Care Hospital	39
Physical Therapy.....	40
Physical Therapy Clinic.....	40
Primary Care Clinic.....	40
Prosthetic & Orthotic Supplier.....	40
Psychiatric Hospital.....	40
Psychiatric Hospital Unit.....	40
Public Health or Welfare Agency	40
Radiology Imaging Center.....	41
Rehabilitation Hospital	41
Rehabilitation Hospital Unit	41
Rural Health Clinic/Center.....	41
Skilled Nursing Facility.....	42
Sleep Disorder Diagnostics Clinic/Center	42
Substance Abuse Rehabilitation Facility.....	42
Urgent Care Center	42
Pharmacy - 142 Providers	43
Community/Retail Pharmacy	43
Home Infusion Therapy Pharmacy	47
Primary Care - 292 Providers	48
Family Medicine	48
Family Nurse Practitioner.....	51
Gerontology Nurse Practitioner.....	55
Internal Medicine.....	55

Table of Contents

Medical Physician Assistant	56
Nurse Practitioner	56
Obstetrics & Gynecology	58
Pediatric Critical Care Nurse Practitioner.....	58
Pediatric Nurse Practitioner.....	58
Pediatrics	59
Physician Assistant	59
Primary Care Nurse Practitioner.....	60
Specialist - 1496 Providers	61
Addiction (Substance Use Disorder) Counseling	61
Addiction Psychiatry	61
Adult Health Nurse Practitioner.....	61
Adult Reconstructive Orthopedic Surgery	62
Allergy & Immunology	62
Anatomic Pathology	62
Anatomic Pathology & Clinical Pathology.....	62
Anesthesiology	63
Audiology.....	63
Behavior Analyst.....	63
Cardiovascular Disease.....	64
Certified Registered Nurse Anesthetist	65
Child & Adolescent Psychiatry	66
Chiropractor	66
Clinical & Laboratory Immunology.....	67
Clinical Cardiac Electrophysiology	67
Clinical Neurophysiology	68
Clinical Psychology	68
Clinical Social Worker	68
Colon & Rectal Surgery	69
Critical Care Medicine.....	69
Dermatology	69
Diagnostic Radiology	70
Emergency Medical Services.....	72
Emergency Medicine	72
Endocrinology, Diabetes & Metabolism.....	77
Family Medicine	77
Family Nurse Practitioner.....	78
Foot & Ankle Surgery (Podiatry).....	84
Foot Surgery (Podiatry)	85
Gastroenterology	85
General Practice.....	88
General Surgery	88
Gerontology Nurse Practitioner.....	89
Gynecology.....	90
Hematology & Oncology	90
Hospitalist.....	91
Infectious Disease.....	92
Internal Medicine.....	92
Interventional Cardiology.....	93
Interventional Pain Medicine.....	94
Marriage & Family Therapy	95
Maternal & Fetal Medicine	95

Table of Contents

Medical Oncology	95
Medical Physician Assistant.....	95
Mental Health Counseling	96
Neonatal & Perinatal Medicine.....	96
Neonatal Critical Care Nurse Practitioner.....	96
Neonatal Nurse Practitioner.....	96
Nephrology	96
Neurological Surgery.....	98
Neurology	98
Nurse Practitioner.....	100
Obstetrics	101
Obstetrics & Gynecology	102
Obstetrics & Gynecology Nurse Practitioner.....	103
Occupational Therapy	103
Occupational Therapy Assistant.....	103
Ophthalmology.....	104
Optometry.....	106
Oral & Maxillofacial Surgery	108
Orthopedic Physical Therapy	108
Orthopedic Spine Surgery.....	108
Orthopedic Surgery	108
Otolaryngology.....	111
Pain Medicine	112
Pain Medicine (Physical Medicine & Rehabilitation)	112
Pain Medicine (Psychiatry & Neurology)	112
Pediatric Cardiology	112
Pediatric Emergency Medicine	113
Pediatric Gastroenterology	113
Pediatric Nurse Practitioner.....	113
Pediatrics.....	113
Physical Medicine & Rehabilitation.....	113
Physical Therapy.....	114
Plastic & Reconstructive Surgery	115
Podiatry.....	115
Prescribing (Medical) Psychologist	115
Primary Podiatric Medicine	115
Professional Counseling.....	116
Psychiatric Nurse Practitioner.....	117
Psychiatry	119
Psychology	121
Pulmonary Disease.....	121
Radiation Oncology	122
Registered Dietitian	122
Rheumatology	122
Sleep Medicine (Psychiatry & Neurology)	122
Social Worker	122
Specialist	123
Speech-Language Pathology.....	123
Sports Medicine (Family Medicine).....	123
Sports Medicine (Orthopedic Surgery)	123
Surgical Oncology	124
Surgical Physician Assistant.....	124

Table of Contents

Thoracic Surgery (Cardiothoracic Vascular Surgery)	125
Transplant Hepatology	125
Urology.....	125
Vascular & Interventional Radiology.....	125
Vascular Surgery.....	126
Women's Health Nurse Practitioner	126

**Hospital Based Provider -
817 Providers**

**Anatomic Pathology
Bossier, LA**

Bossier City

*****Chase, Kelli A MD**

AUSTIN PATHOLOGY ASSOCIATES
2531 Viking Drive
Bossier City, LA 71111
(318) 681-7000
Gender: Female
Ages 0-99

Caddo, LA

Shreveport

*****Chase, Kelli A MD**

AUSTIN PATHOLOGY ASSOCIATES
1453 East Bert Kouns Industrial Loop
Shreveport, LA 71105
(318) 681-5000
Gender: Female
Ages 0-99

**Anatomic Pathology &
Clinical Pathology
Bossier, LA**

Bossier City

†Davis, William G MD

AUSTIN PATHOLOGY ASSOCIATES
2531 Viking Drive
Bossier City, LA 71111
(318) 681-7000
Gender: Male
Ages 0-99

†*Nguyen, Christopher V MD**

AUSTIN PATHOLOGY ASSOCIATES
2531 Viking Drive
Bossier City, LA 71111
(318) 681-7000
Gender: Male
Ages 0-99

†*Rizvi, Ghouisia MD**

AUSTIN PATHOLOGY ASSOCIATES
2531 Viking Drive
Bossier City, LA 71111
(318) 681-7000
Gender: Female
Ages 0-99

†*Smith, Lisa A DO**

AUSTIN PATHOLOGY ASSOCIATES
2531 Viking Drive
Bossier City, LA 71111
(318) 681-7000
Gender: Female
Ages 0-99

†*Washington, Antoine P
MD**

AUSTIN PATHOLOGY ASSOCIATES
2531 Viking Drive
Bossier City, LA 71111
(318) 681-7000
Gender: Male
Ages 0-99

Caddo, LA

Shreveport

†Davis, William G MD

AUSTIN PATHOLOGY ASSOCIATES
1453 East Bert Kouns Industrial Loop
Shreveport, LA 71105
(318) 681-5000
Gender: Male
Ages 0-99

†*Nguyen, Christopher V MD**

AUSTIN PATHOLOGY ASSOCIATES
1453 East Bert Kouns Industrial Loop
Shreveport, LA 71105
(318) 681-5000
Gender: Male
Ages 0-99

†Patel, Kirtesh H MD

AUSTIN PATHOLOGY ASSOCIATES
1453 East Bert Kouns Industrial Loop
Shreveport, LA 71105
(318) 681-5000
Gender: Male
Ages 0-99

†Patel, Kirtesh H MD

TX Digestive Disease Consultants
1453 East Bert Kouns Industrial Loop
Shreveport, LA 71105
(318) 681-5000
Gender: Male
Ages 18-99

†*Rizvi, Ghouisia MD**

AUSTIN PATHOLOGY ASSOCIATES
1453 East Bert Kouns Industrial Loop
Shreveport, LA 71105
(318) 681-5000
Gender: Female
Ages 0-99

†Sardenga, Louis J MD

The Delta Pathology Group LLC
2915 Missouri Avenue
Shreveport, LA 71109
(318) 621-8820
Gender: Male
Ages 0-99

†Siskron, Fredric T MD

The Delta Pathology Group LLC
2915 Missouri Avenue
Shreveport, LA 71109
(318) 621-8820
Gender: Male
Ages 0-99

†*Smith, Lisa A DO**

AUSTIN PATHOLOGY ASSOCIATES
1453 East Bert Kouns Industrial Loop
Shreveport, LA 71105
(318) 681-5000
Gender: Female
Ages 0-99

†*Washington, Antoine P
MD**

AUSTIN PATHOLOGY ASSOCIATES
1453 East Bert Kouns Industrial Loop
Shreveport, LA 71105
(318) 681-5000
Gender: Male
Ages 0-99

†Wesche, William A MD

The Delta Pathology Group LLC
2600 St Michael Dr
Shreveport, LA 71105
(318) 621-8820
Gender: Male
Ages 0-99

Calcasieu, LA

Lake Charles

†*Best, Anna M MD**

The Delta Pathology Group LLC
4200 Nelson Road
Lake Charles, LA 70605
(337) 474-6370
Gender: Female
Ages 0-99

†Collins, George R DO

The Delta Pathology Group LLC
4200 Nelson Road
Lake Charles, LA 70605
(337) 474-6370
Gender: Male
Ages 0-99

Rapides, LA

Alexandria

†Collins, George R DO

The Delta Pathology Group LLC
2600 St Michael Dr
Alexandria, LA 71301
(318) 448-6793
Gender: Male
Ages 0-99

†Collins, George R DO

The Delta Pathology Group LLC
3330 Masonic Drive
Alexandria, LA 71301
(318) 561-4163
Gender: Male
Ages 0-99

†Herrington, Bruce MD

The Delta Pathology Group LLC
211 4th Street
Alexandria, LA 71301
(318) 769-3000
Gender: Male
Ages 0-99

†Miguez, Michael W MD

The Delta Pathology Group LLC
211 4th Street
Alexandria, LA 71301
(318) 769-3219
Gender: Male
Ages 0-99

†Redfield, Samantha M MD

The Delta Pathology Group LLC
211 4th Street
Alexandria, LA 71301
(318) 769-3219
Gender: Female
Ages 0-99

†Redfield, Samantha M MD

The Delta Pathology Group LLC
211 4th Street Suite 30113
Alexandria, LA 71301
(318) 473-3175
Gender: Female
Ages 0-99

Anesthesiology Caddo, LA

Shreveport*****Aquino, Alfonso MD**

CHRISTUS TRINITY CLINIC
1501 Kings Highway
Shreveport, LA 71103
(318) 675-5241
Gender: Male
Ages 0-99

†Skidmore, Kimberly L MD

EMERGENCHEALTH LLC
1501 Kings Highway
Shreveport, LA 71103
(318) 675-5241
Gender: Female
Ages 0-99

†Wheeler, Dana S MD

Regional Urology Ambulatory Surgery
Center, LLC
255 Bert Kouns Industrial Loop
Shreveport, LA 71106
(318) 683-0411
Gender: Male
Ages 0-99

Calcasieu, LA

Lake Charles**†***Darbonne, Stephen J
APRN, CRNA**

MID- Louisiana Anesthesia
4200 Nelson Road
Lake Charles, LA 70605
(337) 474-6370
Gender: Male
Ages 0-99

†*Lemaire, Mark D MD**

MID- Louisiana Anesthesia
1757 Imperial Boulevard
Lake Charles, LA 70605
(337) 310-2832
Gender: Male
Ages 0-99

†*Lemaire, Mark D MD**

MID- Louisiana Anesthesia
524 Dr Michael Debakey Drive
Lake Charles, LA 70601
(337) 436-2511
Gender: Male
Ages 0-99

Rapides, LA

Alexandria**†Albares, Paul CRNA**

MID- Louisiana Anesthesia
211 4th Street
Alexandria, LA 71301
Gender: Male
Ages 0-99

†Albares, Paul CRNA

MID- Louisiana Anesthesia
3330 Masonic Drive
Alexandria, LA 71301
(318) 561-4163
Gender: Male
Ages 0-99

†Albares, Paul CRNA

MID- Louisiana Anesthesia
3436 Masonic Drive
Alexandria, LA 71301
(318) 427-6500
Gender: Male
Ages 0-99

†Burt, Jordan G MD

MID- Louisiana Anesthesia
211 4th Street
Alexandria, LA 71301
(318) 769-3000
Gender: Male
Ages 0-99

†Burt, Jordan G MD

MID- Louisiana Anesthesia
3330 Masonic Drive
Alexandria, LA 71301
(318) 561-4163
Gender: Male
Ages 0-99

†Burt, Jordan G MD

MID- Louisiana Anesthesia
3436 Masonic Drive
Alexandria, LA 71301
(318) 427-6500
Gender: Male
Ages 0-99

†*Cicardo, Eugene P MD**

MID- Louisiana Anesthesia
3436 Masonic Drive
Alexandria, LA 71301
(318) 427-6500
Gender: Male
Ages 0-99

†*Cicardo, Eugene P MD**

MID- Louisiana Anesthesia
3330 Masonic Drive
Alexandria, LA 71301
(318) 561-4163
Gender: Male
Ages 0-99

†*Cicardo, Eugene P MD**

MID- Louisiana Anesthesia
3330 Masonic Drive
Alexandria, LA 71301
(318) 487-1122
Gender: Male
Ages 0-99

†Conroy, Leslie A MD

MID- Louisiana Anesthesia
211 4th Street
Alexandria, LA 71301
(318) 769-3000
Gender: Female
Ages 0-99

†Conroy, Leslie A MD

MID- Louisiana Anesthesia
3330 Masonic Drive
Alexandria, LA 71301
(318) 561-4163
Gender: Female
Ages 0-99

†Conroy, Leslie A MD

MID- Louisiana Anesthesia
3436 Masonic Drive
Alexandria, LA 71301
(318) 427-6500
Gender: Female
Ages 0-99

†*Crisp, Tyler A DO**

MID- Louisiana Anesthesia
211 4th Street
Alexandria, LA 71301
(318) 769-3000
Gender: Male
Ages 0-99

†*Crisp, Tyler A DO**

MID- Louisiana Anesthesia
1444 Peterman Drive
Alexandria, LA 71301
(318) 442-5399
Gender: Male
Ages 0-99

†*Crisp, Tyler A DO**

MID- Louisiana Anesthesia
3330 Masonic Drive
Alexandria, LA 71301
(318) 561-4163
Gender: Male
Ages 0-99

†*Crisp, Tyler A DO**

MID- Louisiana Anesthesia
3436 Masonic Drive
Alexandria, LA 71301
(318) 427-6500
Gender: Male
Ages 0-99

†*Darbonne, Stephen J
APRN, CRNA**

MID- Louisiana Anesthesia
211 4th Street
Alexandria, LA 71301
(318) 769-3000
Gender: Male
Ages 0-99

†*Darbonne, Stephen J
APRN, CRNA**

MID- Louisiana Anesthesia
3436 Masonic Drive
Alexandria, LA 71301
(318) 427-6500
Gender: Male
Ages 0-99

†*****Darbonne, Stephen J**
APRN, CRNA
MID- Louisiana Anesthesia
3330 Masonic Drive
Alexandria, LA 71301
(318) 561-4163
Gender: Male
Ages 0-99

†**Franco, Christopher N DO**
MID- Louisiana Anesthesia
211 4th Street
Alexandria, LA 71301
(318) 769-3000
Gender: Male
Ages 0-99

†**Franco, Christopher N DO**
MID- Louisiana Anesthesia
3330 Masonic Drive
Alexandria, LA 71301
(318) 487-1122
Gender: Male
Ages 0-99

†**Franco, Christopher N DO**
MID- Louisiana Anesthesia
3436 Masonic Drive
Alexandria, LA 71301
(318) 427-6500
Gender: Male
Ages 0-99

†*****Hang, Jian MD**
MID- Louisiana Anesthesia
211 4th Street
Alexandria, LA 71301
(318) 769-3000
Gender: Male
Ages 0-99

†*****Hang, Jian MD**
MID- Louisiana Anesthesia
3330 Masonic Drive
Alexandria, LA 71301
(318) 561-4163
Gender: Male
Ages 0-99

†*****Hang, Jian MD**
MID- Louisiana Anesthesia
3436 Masonic Drive
Alexandria, LA 71301
(318) 427-6500
Gender: Male
Ages 0-99

†*****Hensgens, Blanche L MD**
MID- Louisiana Anesthesia
3436 Masonic Drive
Alexandria, LA 71301
(318) 427-6500
Gender: Female
Ages 0-99

†*****Hensgens, Blanche L MD**
MID- Louisiana Anesthesia
3330 Masonic Drive
Alexandria, LA 71301
(318) 561-4163
Gender: Female
Ages 0-99

†*****Hensgens, Blanche L MD**
MID- Louisiana Anesthesia
211 4th Street
Alexandria, LA 71301
(318) 769-3000
Gender: Female
Ages 0-99

†*****Lemaire, Mark D MD**
MID- Louisiana Anesthesia
3436 Masonic Drive
Alexandria, LA 71301
(318) 427-6500
Gender: Male
Ages 0-99

†*****Lemaire, Mark D MD**
MID- Louisiana Anesthesia
211 4th Street
Alexandria, LA 71301
(318) 769-3000
Gender: Male
Ages 0-99

†*****Lemaire, Mark D MD**
MID- Louisiana Anesthesia
3330 Masonic Drive
Alexandria, LA 71301
(318) 561-4163
Gender: Male
Ages 0-99

†*****Patton, Joseph G MD**
MID- Louisiana Anesthesia
1444 Peterman Drive
Alexandria, LA 71301
(318) 442-5399
Gender: Male
Ages 0-99

†*****Patton, Joseph G MD**
MID- Louisiana Anesthesia
3330 Masonic Drive
Alexandria, LA 71301
(318) 561-4163
Gender: Male
Ages 0-99

†*****Patton, Joseph G MD**
MID- Louisiana Anesthesia
3436 Masonic Drive
Alexandria, LA 71301
(318) 427-6500
Gender: Male
Ages 0-99

†*****Patton, Joseph G MD**
MID- Louisiana Anesthesia
211 4th Street
Alexandria, LA 71301
(318) 769-3000
Gender: Male
Ages 0-99

†*****Peterman, Taten H MD**
MID- Louisiana Anesthesia
211 4th Street
Alexandria, LA 71301
(318) 769-3000
Gender: Male
Ages 0-99

†*****Peterman, Taten H MD**
MID- Louisiana Anesthesia
3330 Masonic Drive
Alexandria, LA 71301
(318) 561-4163
Gender: Male
Ages 0-99

†*****Peterman, Taten H MD**
MID- Louisiana Anesthesia
3436 Masonic Drive
Alexandria, LA 71301
(318) 427-6500
Gender: Male
Ages 0-99

†*****Peterman, Taten H MD**
MID- Louisiana Anesthesia
1444 Peterman Drive
Alexandria, LA 71301
(318) 442-5399
Gender: Male
Ages 0-99

†*****Rodriguez, Oscar MD**
MID- Louisiana Anesthesia
211 4th Street
Alexandria, LA 71301
(318) 769-3000
Gender:
Ages 0-99

†*****Rodriguez, Oscar MD**
MID- Louisiana Anesthesia
3436 Masonic Drive
Alexandria, LA 71301
(318) 427-6500
Gender:
Ages 0-99

†*****Rolfe, Jason T MD**
MID- Louisiana Anesthesia
3436 Masonic Drive
Alexandria, LA 71301
(318) 427-6500
Gender: Male
Ages 0-99

†*****Rolfe, Jason T MD**
MID- Louisiana Anesthesia
1444 Peterman Drive
Alexandria, LA 71301
(318) 442-5399
Gender: Male
Ages 0-99

†*****Rolfe, Jason T MD**
MID- Louisiana Anesthesia
211 4th Street
Alexandria, LA 71301
(318) 769-3000
Gender: Male
Ages 0-99

†*****Rolfe, Jason T MD**
MID- Louisiana Anesthesia
3330 Masonic Drive
Alexandria, LA 71301
(318) 561-4163
Gender: Male
Ages 0-99

†Travis, Joe T MD
 MID- Louisiana Anesthesia
 211 4th Street
 Alexandria, LA 71301
 (318) 769-3000
 Gender: Male
 Ages 0-99

†Travis, Joe T MD
 MID- Louisiana Anesthesia
 3436 Masonic Drive
 Alexandria, LA 71301
 (318) 427-6500
 Gender: Male
 Ages 0-99

†Travis, Joe T MD
 MID- Louisiana Anesthesia
 3330 Masonic Drive
 Alexandria, LA 71301
 (318) 561-4163
 Gender: Male
 Ages 0-99

**Certified Registered
 Nurse Anesthetist
 Caddo, LA**

Shreveport

†***Ardoin, Curtis J APRN,
 CRNA
 Christus Health Northern Louisiana
 1453 East Bert Kouns Industrial Loop
 Shreveport, LA 71105
 (318) 681-4500
 Gender: Male
 Ages 0-99

†Bond, William CRNA
 Christus Health Northern Louisiana
 1453 East Bert Kouns Industrial Loop
 Shreveport, LA 71105
 (318) 681-4500
 Gender: Male
 Ages 0-99

†***Doucet, David J APRN,
 CRNA
 Christus Health Northern Louisiana
 1453 East Bert Kouns Industrial Loop
 Shreveport, LA 71105
 (318) 681-4500
 Gender: Male
 Ages 0-99

†***Downey, Patrick J APRN,
 CRNA
 Christus Health Northern Louisiana
 1453 East Bert Kouns Industrial Loop
 Shreveport, LA 71105
 (318) 681-1630
 Gender: Male
 Ages 0-99

†***Downey, Patrick J APRN,
 CRNA
 Christus Health Northern Louisiana
 1453 East Bert Kouns Industrial Loop
 Shreveport, LA 71105
 (318) 681-4500
 Gender: Male
 Ages 0-99

†***Funderburk, Candace S
 APRN, CRNA
 EMERGENCHEALTH LLC
 1453 East Bert Kouns Industrial Loop
 Shreveport, LA 71105
 (318) 681-1630
 Gender: Female
 Ages 0-99

†***Funderburk, Candace S
 APRN, CRNA
 MID- Louisiana Anesthesia
 1453 East Bert Kouns Industrial Loop
 Shreveport, LA 71105
 (318) 681-1630
 Gender: Female
 Ages 0-99

†***Funderburk, Candace S
 APRN, CRNA
 YOUNGS PROFESSIONAL SERVICES
 LLC
 1453 East Bert Kouns Industrial Loop
 Shreveport, LA 71105
 (318) 681-1630
 Gender: Female
 Ages 0-99

†Goodwin, Jessica R CRNA
 Christus Health Northern Louisiana
 1453 East Bert Kouns Industrial Loop
 Shreveport, LA 71105
 (318) 681-4500
 Gender: Female
 Ages 0-99

†Goodwin, Jessica R CRNA
 Christus Health Northern Louisiana
 1453 East Bert Kouns Industrial Loop
 Shreveport, LA 71105
 (318) 681-1630
 Gender: Female
 Ages 0-99

†Gray, Todd D CRNA
 EMERGENCHEALTH LLC
 2600 Greenwood Road
 Shreveport, LA 71103
 (318) 212-4000
 Gender: Male
 Ages 0-99

†***Hall, Donna R APRN,
 CRNA
 Christus Health Northern Louisiana
 1453 East Bert Kouns Industrial Loop
 Shreveport, LA 71105
 (318) 681-4500
 Gender: Female
 Ages 0-99

†***Hall, Donna R APRN,
 CRNA
 Christus Health Northern Louisiana
 1453 East Bert Kouns Industrial Loop
 Shreveport, LA 71105
 (318) 681-1630
 Gender: Female
 Ages 0-99

†***Jenkins, Robert C APRN,
 CRNA
 Christus Health Northern Louisiana
 1453 East Bert Kouns Industrial Loop
 Shreveport, LA 71105
 (318) 681-1630
 Gender: Male
 Ages 0-99

†***Jenkins, Robert C APRN,
 CRNA
 Christus Health Northern Louisiana
 1453 East Bert Kouns Industrial Loop
 Shreveport, LA 71105
 (318) 681-4500
 Gender: Male
 Ages 0-99

†Jimes, Joel R CRNA
 Christus Health Northern Louisiana
 1453 East Bert Kouns Industrial Loop
 Shreveport, LA 71105
 (318) 681-4500
 Gender: Male
 Ages 0-99

†***Key, Kelly A APRN, CRNA
 Christus Health Northern Louisiana
 1453 East Bert Kouns Industrial Loop
 Shreveport, LA 71105
 (318) 681-4500
 Gender: Male
 Ages 0-99

†Mayo, Eric CRNA
 Christus Health Northern Louisiana
 1453 East Bert Kouns Industrial Loop
 Shreveport, LA 71105
 (318) 681-4500
 Gender: Male
 Ages 0-99

†Mayo, Eric CRNA
 Christus Health Northern Louisiana
 1453 East Bert Kouns Industrial Loop
 Shreveport, LA 71105
 (318) 681-1630
 Gender: Male
 Ages 0-99

†***McCracken, Billy R APRN,
 CRNA
 Christus Health Northern Louisiana
 1453 East Bert Kouns Industrial Loop
 Shreveport, LA 71105
 (318) 681-4500
 Gender: Male
 Ages 0-99

†***McCracken, Billy R APRN,
 CRNA
 Christus Health Northern Louisiana
 1453 East Bert Kouns Industrial Loop
 Shreveport, LA 71105
 (318) 681-1630
 Gender: Male
 Ages 0-99

†Mclain, John H CRNA

Christus Health Northern Louisiana
1453 East Bert Kouns Industrial Loop
Shreveport, LA 71105
(318) 681-4500
Gender: Male
Ages 0-99

†*O'Con, Katrina R APRN, CRNA, PhD**

Christus Health Northern Louisiana
1453 East Bert Kouns Industrial Loop
Shreveport, LA 71105
(318) 681-4500
Gender: Female
Ages 0-99

†*Prudhome, David S APRN, CRNA**

Christus Health Northern Louisiana
1453 East Bert Kouns Industrial Loop
Shreveport, LA 71105
(318) 681-1630
Gender: Male
Ages 0-99

†Ross, Rachael A CRNA

Christus Health Northern Louisiana
1453 East Bert Kouns Industrial Loop
Shreveport, LA 71105
(318) 681-1630
Gender: Female
Ages 0-99

†Ross, Rachael A CRNA

Christus Health Northern Louisiana
1453 East Bert Kouns Industrial Loop
Shreveport, LA 71105
(318) 681-4500
Gender: Female
Ages 0-99

†*Scott, Janet E APRN, CRNA**

Christus Health Northern Louisiana
1453 East Bert Kouns Industrial Loop
Shreveport, LA 71105
(318) 681-4500
Gender: Female
Ages 0-99

†*Stephenson, John R APRN, CRNA**

Christus Health Northern Louisiana
1453 East Bert Kouns Industrial Loop
Shreveport, LA 71105
(318) 681-1630
Gender: Male
Ages 0-99

†*Stephenson, John R APRN, CRNA**

Christus Health Northern Louisiana
1453 East Bert Kouns Industrial Loop
Shreveport, LA 71105
(318) 681-4500
Gender: Male
Ages 0-99

†*Varnell, Rhonda L APRN, CRNA**

Christus Health Northern Louisiana
1453 East Bert Kouns Industrial Loop
Shreveport, LA 71105
(318) 681-4500
Gender: Female
Ages 0-99

†*Vincent, Ronald D APRN, CRNA**

Christus Health Northern Louisiana
1453 East Bert Kouns Industrial Loop
Shreveport, LA 71105
(318) 681-1630
Gender: Male
Ages 0-99

†*Vincent, Ronald D APRN, CRNA**

Christus Health Northern Louisiana
1453 East Bert Kouns Industrial Loop
Shreveport, LA 71105
(318) 681-4500
Gender: Male
Ages 0-99

†*Vining, Floyd R APRN, CRNA**

Christus Health Northern Louisiana
1453 East Bert Kouns Industrial Loop
Shreveport, LA 71105
(318) 681-4500
Gender: Male
Ages 0-99

†*Vining, Floyd R APRN, CRNA**

Christus Health Northern Louisiana
1455 East Bert Kouns Industrial Loop
Shreveport, LA 71105
(318) 681-5000
Gender: Male
Ages 0-99

†Williams, Kevin L CRNA

Christus Health Northern Louisiana
1501 Kings Highway
Shreveport, LA 71103
(318) 675-5241
Gender: Male
Ages 0-99

†Williams, Kevin L CRNA

Christus Health Northern Louisiana
1453 East Bert Kouns Industrial Loop
Shreveport, LA 71105
(318) 681-4500
Gender: Male
Ages 0-99

Calcasieu, LA

Lake Charles

†Byrd, Kenneth E CRNA

YOUNGS PROFESSIONAL SERVICES
LLC
2100 Lake Street
Lake Charles, LA 70601
(337) 436-6941
Gender: Male
Ages 0-99

†*Caraway, Joseph R APRN, CRNA**

YOUNGS PROFESSIONAL SERVICES
LLC
2100 Lake Street
Lake Charles, LA 70601
(337) 436-6941
Gender: Male
Ages 0-99

†*Caraway, Joseph R APRN, CRNA**

YOUNGS PROFESSIONAL SERVICES
LLC
1757 Imperial Boulevard
Lake Charles, LA 70605
(337) 310-2832
Gender: Male
Ages 0-99

†Cheramie, Carl A CRNA

YOUNGS PROFESSIONAL SERVICES
LLC
2100 Lake Street
Lake Charles, LA 70601
(337) 436-6941
Gender: Male
Ages 0-99

†Collins, Kathryn CRNA

YOUNGS PROFESSIONAL SERVICES
LLC
2100 Lake Street
Lake Charles, LA 70601
(337) 436-6941
Gender: Female
Ages 0-99

†Creasman, Michael D CRNA

YOUNGS PROFESSIONAL SERVICES
LLC
2100 Lake Street
Lake Charles, LA 70601
(337) 436-6941
Gender: Male
Ages 0-99

†*LaFleur, Colby P APRN, CRNA**

YOUNGS PROFESSIONAL SERVICES
LLC
2100 Lake Street
Lake Charles, LA 70601
(337) 436-6941
Gender: Male
Ages 0-99

†LeSaicherre, Ryan D CRNA

YOUNGS PROFESSIONAL SERVICES
LLC
2100 Lake Street
Lake Charles, LA 70601
(337) 436-6941
Gender: Male
Ages 0-99

†Recatto, Jason P CRNA

YOUNGS PROFESSIONAL SERVICES
LLC
2100 Lake Street
Lake Charles, LA 70601
(337) 436-6941
Gender: Male
Ages 0-99

†**Templeton, Steven P CRNA**
 YOUNGS PROFESSIONAL SERVICES
 LLC
 1757 Imperial Boulevard
 Lake Charles, LA 70605
(337) 310-2832
 Gender: Male
 Ages 0-99

†**Walker, Richard K CRNA**
 YOUNGS PROFESSIONAL SERVICES
 LLC
 2100 Lake Street
 Lake Charles, LA 70601
(337) 436-6941
 Gender: Male
 Ages 0-99

Natchitoches, LA

Natchitoches

†**Errington, Paul J CRNA**
 MID- Louisiana Anesthesia
 501 Keyser Avenue
 Natchitoches, LA 71457
(318) 214-4200
 Gender: Male
 Ages 0-99

†**Meynard, Matthew J
 APRN, CRNA**
 MID- Louisiana Anesthesia
 501 Keyser Avenue
 Natchitoches, LA 71457
(318) 214-4200
 Gender: Male
 Ages 0-99

†**Meynard, Matthew J
 APRN, CRNA**
 YOUNGS PROFESSIONAL SERVICES
 LLC
 501 Keyser Avenue
 Natchitoches, LA 71457
(318) 214-4200
 Gender: Male
 Ages 0-99

Rapides, LA

Alexandria

†**Antony, Todd C CRNA**
 MID- Louisiana Anesthesia
 3436 Masonic Drive
 Alexandria, LA 71301
(318) 427-6500
 Gender: Male
 Ages 0-99

†**Antony, Todd C CRNA**
 MID- Louisiana Anesthesia
 211 4th Street
 Alexandria, LA 71301
(318) 769-3000
 Gender: Male
 Ages 0-99

†**Antony, Todd C CRNA**
 MID- Louisiana Anesthesia
 3330 Masonic Drive
 Alexandria, LA 71301
(318) 561-4163
 Gender: Male
 Ages 0-99

†**Ashley, Sammie K APRN,
 CRNA, DNP**
 MID- Louisiana Anesthesia
 211 4th Street
 Alexandria, LA 71301
(318) 769-3000
 Gender: Female
 Ages 0-99

†**Ashley, Sammie K APRN,
 CRNA, DNP**
 MID- Louisiana Anesthesia
 3330 Masonic Drive
 Alexandria, LA 71301
(318) 561-4163
 Gender: Female
 Ages 0-99

†**Ashley, Sammie K APRN,
 CRNA, DNP**
 MID- Louisiana Anesthesia
 3436 Masonic Drive
 Alexandria, LA 71301
(318) 427-6500
 Gender: Female
 Ages 0-99

†**Blakewood, Brian W
 CRNA**
 MID- Louisiana Anesthesia
 1444 Peterman Drive
 Alexandria, LA 71301
(318) 442-5399
 Gender: Male
 Ages 0-99

†**Blakewood, Brian W
 CRNA**
 MID- Louisiana Anesthesia
 3330 Masonic Drive
 Alexandria, LA 71301
(318) 487-1122
 Gender: Male
 Ages 0-99

†**Blakewood, Brian W
 CRNA**
 MID- Louisiana Anesthesia
 211 4th Street
 Alexandria, LA 71301
(318) 769-3000
 Gender: Male
 Ages 0-99

†**Boudreaux, Anthony D
 APRN, CRNA**
 MID- Louisiana Anesthesia
 3436 Masonic Drive
 Alexandria, LA 71301
(318) 427-6500
 Gender: Male
 Ages 0-99

†**Boudreaux, Anthony D
 APRN, CRNA**
 MID- Louisiana Anesthesia
 211 4th Street
 Alexandria, LA 71301
(318) 769-3000
 Gender: Male
 Ages 0-99

†**Boudreaux, Anthony D
 APRN, CRNA**
 MID- Louisiana Anesthesia
 3330 Masonic Drive
 Alexandria, LA 71301
(318) 561-4163
 Gender: Male
 Ages 0-99

†**Braud, Leannndra N CRNA**
 MID- Louisiana Anesthesia
 211 4th Street
 Alexandria, LA 71301
(318) 769-3000
 Gender: Female
 Ages 0-99

†**Braud, Leannndra N CRNA**
 MID- Louisiana Anesthesia
 3436 Masonic Drive
 Alexandria, LA 71301
(318) 427-6500
 Gender: Female
 Ages 0-99

†**Braud, Leannndra N CRNA**
 MID- Louisiana Anesthesia
 3330 Masonic Drive
 Alexandria, LA 71301
(318) 561-4163
 Gender: Female
 Ages 0-99

†**Brister, Kevin G APRN,
 CRNA**
 MID- Louisiana Anesthesia
 211 4th Street
 Alexandria, LA 71301
(318) 769-3000
 Gender: Male
 Ages 0-99

†**Brister, Kevin G APRN,
 CRNA**
 MID- Louisiana Anesthesia
 3330 Masonic Drive
 Alexandria, LA 71301
(318) 561-4163
 Gender: Male
 Ages 0-99

†**Brister, Kevin G APRN,
 CRNA**
 MID- Louisiana Anesthesia
 3436 Masonic Drive
 Alexandria, LA 71301
(318) 427-6500
 Gender: Male
 Ages 0-99

†Chamberlin, Jamie L CRNA

MID- Louisiana Anesthesia
3330 Masonic Drive
Alexandria, LA 71301
(318) 561-4163
Gender: Female
Ages 0-99

†Chamberlin, Jamie L CRNA

MID- Louisiana Anesthesia
211 4th Street
Alexandria, LA 71301
(318) 769-3000
Gender: Female
Ages 0-99

†Chamberlin, Jamie L CRNA

MID- Louisiana Anesthesia
3436 Masonic Drive
Alexandria, LA 71301
(318) 427-6500
Gender: Female
Ages 0-99

†*Chandler, Cade N APRN, CRNA**

MID- Louisiana Anesthesia
211 4th Street
Alexandria, LA 71301
(318) 769-3000
Gender: Male
Ages 0-99

†*Chandler, Cade N APRN, CRNA**

MID- Louisiana Anesthesia
3330 Masonic Drive
Alexandria, LA 71301
(318) 561-4163
Gender: Male
Ages 0-99

†*Chandler, Cade N APRN, CRNA**

MID- Louisiana Anesthesia
3436 Masonic Drive
Alexandria, LA 71301
(318) 427-6500
Gender: Male
Ages 0-99

†*Clay, Dennis B APRN, CRNA**

MID- Louisiana Anesthesia
1444 Peterman Drive
Alexandria, LA 71301
(318) 442-5399
Gender: Male
Ages 0-99

†*Clay, Dennis B APRN, CRNA**

MID- Louisiana Anesthesia
3330 Masonic Drive
Alexandria, LA 71301
(318) 561-4163
Gender: Male
Ages 0-99

†Clayton, Robert W CRNA

MID- Louisiana Anesthesia
3436 Masonic Drive
Alexandria, LA 71301
(318) 427-6500
Gender: Male
Ages 0-99

†Clayton, Robert W CRNA

MID- Louisiana Anesthesia
211 4th Street
Alexandria, LA 71301
(318) 769-3000
Gender: Male
Ages 0-99

†Clayton, Robert W CRNA

MID- Louisiana Anesthesia
3330 Masonic Drive
Alexandria, LA 71301
(318) 561-4163
Gender: Male
Ages 0-99

†*Cole, Elizabeth A APRN, CRNA**

MID- Louisiana Anesthesia
3436 Masonic Drive
Alexandria, LA 71301
(318) 427-6500
Gender: Female
Ages 0-99

†*Cole, Elizabeth A APRN, CRNA**

MID- Louisiana Anesthesia
3330 Masonic Drive
Alexandria, LA 71301
(318) 561-4163
Gender: Female
Ages 0-99

†*Cole, Elizabeth A APRN, CRNA**

MID- Louisiana Anesthesia
211 4th Street
Alexandria, LA 71301
(318) 769-3000
Gender: Female
Ages 0-99

†Dejean, Rene J CRNA

MID- Louisiana Anesthesia
3436 Masonic Drive
Alexandria, LA 71301
(318) 427-6500
Gender: Male
Ages 0-99

†Dejean, Rene J CRNA

MID- Louisiana Anesthesia
211 4th Street
Alexandria, LA 71301
(318) 769-3000
Gender: Male
Ages 0-99

†Dejean, Rene J CRNA

MID- Louisiana Anesthesia
3330 Masonic Drive
Alexandria, LA 71301
(318) 561-4163
Gender: Male
Ages 0-99

†Doolittle, James M CRNA

MID- Louisiana Anesthesia
3436 Masonic Drive
Alexandria, LA 71301
(318) 427-6500
Gender: Male
Ages 0-99

†Doolittle, James M CRNA

MID- Louisiana Anesthesia
211 4th Street
Alexandria, LA 71301
(318) 769-3000
Gender: Male
Ages 0-99

†Doolittle, James M CRNA

MID- Louisiana Anesthesia
3330 Masonic Drive
Alexandria, LA 71301
(318) 561-4163
Gender: Male
Ages 0-99

†*Doolittle, Laurie A APRN, CRNA**

MID- Louisiana Anesthesia
211 4th Street
Alexandria, LA 71301
(318) 769-3000
Gender: Female
Ages 0-99

†*Doolittle, Laurie A APRN, CRNA**

MID- Louisiana Anesthesia
3436 Masonic Drive
Alexandria, LA 71301
(318) 427-6500
Gender: Female
Ages 0-99

†*Doolittle, Laurie A APRN, CRNA**

MID- Louisiana Anesthesia
3330 Masonic Drive
Alexandria, LA 71301
(318) 561-4163
Gender: Female
Ages 0-99

†Dougla, Courtney L APRN, CRNA

YOUNGS PROFESSIONAL SERVICES
LLC
3330 Masonic Drive
Alexandria, LA 71301
(318) 561-4163
Gender: Female
Ages 0-99

†Douga, Courtney L APRN, CRNA

MID- Louisiana Anesthesia
211 4th Street
Alexandria, LA 71301
(318) 769-3000
Gender: Female
Ages 0-99

†Douga, Courtney L APRN, CRNA

MID- Louisiana Anesthesia
3330 Masonic Drive
Alexandria, LA 71301
(318) 561-4163
Gender: Female
Ages 0-99

†Douga, Courtney L APRN, CRNA

MID- Louisiana Anesthesia
3436 Masonic Drive
Alexandria, LA 71301
(318) 427-6500
Gender: Female
Ages 0-99

†Douga, Courtney L APRN, CRNA

YOUNGS PROFESSIONAL SERVICES LLC
211 4th Street
Alexandria, LA 71301
(318) 769-3000
Gender: Female
Ages 0-99

†Douga, Courtney L APRN, CRNA

YOUNGS PROFESSIONAL SERVICES LLC
3436 Masonic Drive
Alexandria, LA 71301
(318) 427-6500
Gender: Female
Ages 0-99

†Dubroc, Mistie J APRN, CRNA

MID- Louisiana Anesthesia
3436 Masonic Drive
Alexandria, LA 71301
(318) 427-6500
Gender: Female
Ages 0-99

†Dubroc, Mistie J APRN, CRNA

MID- Louisiana Anesthesia
3330 Masonic Drive
Alexandria, LA 71301
(318) 561-4163
Gender: Female
Ages 0-99

†Dubroc, Mistie J APRN, CRNA

MID- Louisiana Anesthesia
211 4th Street
Alexandria, LA 71301
(318) 769-3000
Gender: Female
Ages 0-99

†*Dufrene, Michael J APRN, CRNA**

MID- Louisiana Anesthesia
3330 Masonic Drive
Alexandria, LA 71301
(318) 561-4163
Gender: Male
Ages 0-99

†*Dufrene, Michael J APRN, CRNA**

MID- Louisiana Anesthesia
3436 Masonic Drive
Alexandria, LA 71301
(318) 427-6500
Gender: Male
Ages 0-99

†Errington, Paul J CRNA

MID- Louisiana Anesthesia
3330 Masonic Drive
Alexandria, LA 71301
(318) 561-4163
Gender: Male
Ages 0-99

†Errington, Paul J CRNA

MID- Louisiana Anesthesia
211 4th Street
Alexandria, LA 71301
(318) 769-3000
Gender: Male
Ages 0-99

†Errington, Paul J CRNA

MID- Louisiana Anesthesia
3436 Masonic Drive
Alexandria, LA 71301
(318) 427-6500
Gender: Male
Ages 0-99

†Foster, Joshua A CRNA

MID- Louisiana Anesthesia
211 4th Street
Alexandria, LA 71301
(318) 769-3000
Gender: Male
Ages 0-99

†Foster, Joshua A CRNA

MID- Louisiana Anesthesia
3436 Masonic Drive
Alexandria, LA 71301
(318) 427-6500
Gender: Male
Ages 0-99

†Foster, Joshua A CRNA

MID- Louisiana Anesthesia
3330 Masonic Drive
Alexandria, LA 71301
(318) 561-4163
Gender: Male
Ages 0-99

†*Funderburk, Candace S APRN, CRNA**

EMERGENCHEALTH LLC
3330 Masonic Drive
Alexandria, LA 71301
(318) 561-4163
Gender: Female
Ages 0-99

†*Funderburk, Candace S APRN, CRNA**

EMERGENCHEALTH LLC
3436 Masonic Drive
Alexandria, LA 71301
(318) 427-6500
Gender: Female
Ages 0-99

†*Funderburk, Candace S APRN, CRNA**

MID- Louisiana Anesthesia
211 4th Street
Alexandria, LA 71301
(318) 769-3000
Gender: Female
Ages 0-99

†*Funderburk, Candace S APRN, CRNA**

EMERGENCHEALTH LLC
211 4th Street
Alexandria, LA 71301
(318) 769-3000
Gender: Female
Ages 0-99

†*Funderburk, Candace S APRN, CRNA**

YOUNGS PROFESSIONAL SERVICES LLC
3436 Masonic Drive
Alexandria, LA 71301
(318) 427-6500
Gender: Female
Ages 0-99

†*Funderburk, Candace S APRN, CRNA**

YOUNGS PROFESSIONAL SERVICES LLC
3330 Masonic Drive
Alexandria, LA 71301
(318) 561-4163
Gender: Female
Ages 0-99

†*Funderburk, Candace S APRN, CRNA**

MID- Louisiana Anesthesia
3330 Masonic Drive
Alexandria, LA 71301
(318) 561-4163
Gender: Female
Ages 0-99

†***Funderburk, Candace S
APRN, CRNA
MID- Louisiana Anesthesia
3436 Masonic Drive
Alexandria, LA 71301
(318) 427-6500
Gender: Female
Ages 0-99

†***Funderburk, Candace S
APRN, CRNA
YOUNGS PROFESSIONAL SERVICES
LLC
211 4th Street
Alexandria, LA 71301
(318) 769-3000
Gender: Female
Ages 0-99

†Goudeau, Courtney N CRNA
MID- Louisiana Anesthesia
211 4th Street
Alexandria, LA 71301
(318) 769-3000
Gender: Female
Ages 0-99

†Goudeau, Courtney N CRNA
MID- Louisiana Anesthesia
3330 Masonic Drive
Alexandria, LA 71301
(318) 561-4163
Gender: Female
Ages 0-99

†Goudeau, Courtney N CRNA
MID- Louisiana Anesthesia
3436 Masonic Drive
Alexandria, LA 71301
(318) 427-6500
Gender: Female
Ages 0-99

†Goudeau, Kenneth H CRNA
MID- Louisiana Anesthesia
211 4th Street
Alexandria, LA 71301
(318) 769-3000
Gender: Male
Ages 0-99

†Goudeau, Kenneth H CRNA
MID- Louisiana Anesthesia
3330 Masonic Drive
Alexandria, LA 71301
(318) 561-4163
Gender: Male
Ages 0-99

†Goudeau, Kenneth H CRNA
MID- Louisiana Anesthesia
3436 Masonic Drive
Alexandria, LA 71301
(318) 427-6500
Gender: Male
Ages 0-99

†Gregory, April D CRNA
MID- Louisiana Anesthesia
3330 Masonic Drive
Alexandria, LA 71301
(318) 561-4163
Gender: Female
Ages 0-99

†Harper, Marianne A CRNA
MID- Louisiana Anesthesia
3330 Masonic Drive
Alexandria, LA 71301
(318) 561-4163
Gender: Female
Ages 0-99

†Harper, Marianne A CRNA
MID- Louisiana Anesthesia
3436 Masonic Drive
Alexandria, LA 71301
(318) 427-6500
Gender: Female
Ages 0-99

†Harper, Marianne A CRNA
MID- Louisiana Anesthesia
211 4th Street
Alexandria, LA 71301
(318) 769-3000
Gender: Female
Ages 0-99

†Hines, David J CRNA
MID- Louisiana Anesthesia
211 4th Street
Alexandria, LA 71301
(318) 769-3000
Gender: Male
Ages 0-99

†Hines, David J CRNA
MID- Louisiana Anesthesia
3330 Masonic Drive
Alexandria, LA 71301
(318) 561-4163
Gender: Male
Ages 0-99

†Hines, David J CRNA
MID- Louisiana Anesthesia
3436 Masonic Drive
Alexandria, LA 71301
(318) 427-6500
Gender: Male
Ages 0-99

†***Jones, Christopher B
APRN, CRNA
MID- Louisiana Anesthesia
3330 Masonic Drive
Alexandria, LA 71301
(318) 561-4163
Gender: Male
Ages 0-99

†***Jones, Christopher B
APRN, CRNA
MID- Louisiana Anesthesia
211 4th Street
Alexandria, LA 71301
(318) 769-3000
Gender: Male
Ages 0-99

†***Jones, Christopher B
APRN, CRNA
MID- Louisiana Anesthesia
3436 Masonic Drive
Alexandria, LA 71301
(318) 427-6500
Gender: Male
Ages 0-99

†***Jones, Hannah W APRN,
CRNA
MID- Louisiana Anesthesia
211 4th Street
Alexandria, LA 71301
(318) 769-3000
Gender: Female
Ages 0-99

†***Jones, Hannah W APRN,
CRNA
MID- Louisiana Anesthesia
3330 Masonic Drive
Alexandria, LA 71301
(318) 561-4163
Gender: Female
Ages 0-99

†***Jones, Hannah W APRN,
CRNA
MID- Louisiana Anesthesia
3436 Masonic Drive
Alexandria, LA 71301
(318) 427-6500
Gender: Female
Ages 0-99

†***LaCombe, Douglas K
APRN, CRNA
MID- Louisiana Anesthesia
3330 Masonic Drive
Alexandria, LA 71301
(318) 561-4163
Gender: Male
Ages 0-99

†***LaCombe, Douglas K
APRN, CRNA
MID- Louisiana Anesthesia
3436 Masonic Drive
Alexandria, LA 71301
(318) 427-6500
Gender: Male
Ages 0-99

†***LaCombe, Douglas K
APRN, CRNA
MID- Louisiana Anesthesia
211 4th Street
Alexandria, LA 71301
(318) 769-3000
Gender: Male
Ages 0-99

†***Le Day, Patrick J APRN,
CRNA
MID- Louisiana Anesthesia
211 4th Street
Alexandria, LA 71301
(318) 769-3000
Gender: Male
Ages 0-99

†***Le Day, Patrick J APRN,
CRNA
MID- Louisiana Anesthesia
3330 Masonic Drive
Alexandria, LA 71301
(318) 561-4163
Gender: Male
Ages 0-99

†***Le Day, Patrick J APRN,
CRNA
MID- Louisiana Anesthesia
3436 Masonic Drive
Alexandria, LA 71301
(318) 427-6500
Gender: Male
Ages 0-99

†Leger, Sandy F CRNA
MID- Louisiana Anesthesia
3330 Masonic Drive
Alexandria, LA 71301
(318) 561-4163
Gender: Female
Ages 0-99

†Leger, Sandy F CRNA
MID- Louisiana Anesthesia
3436 Masonic Drive
Alexandria, LA 71301
(318) 427-6500
Gender: Female
Ages 0-99

†Leger, Sandy F CRNA
MID- Louisiana Anesthesia
211 4th Street
Alexandria, LA 71301
(318) 769-3000
Gender: Female
Ages 0-99

†Marlowe, James L CRNA
MID- Louisiana Anesthesia
3436 Masonic Drive
Alexandria, LA 71301
(318) 427-6500
Gender: Male
Ages 0-99

†Marlowe, James L CRNA
YOUNGS PROFESSIONAL SERVICES
LLC
3330 Masonic Drive
Alexandria, LA 71301
(318) 561-4163
Gender: Male
Ages 0-99

†Marlowe, James L CRNA
MID- Louisiana Anesthesia
211 4th Street
Alexandria, LA 71301
(318) 769-3000
Gender: Male
Ages 0-99

†Marlowe, James L CRNA
MID- Louisiana Anesthesia
3330 Masonic Drive
Alexandria, LA 71301
(318) 561-4163
Gender: Male
Ages 0-99

†Marlowe, James L CRNA
YOUNGS PROFESSIONAL SERVICES
LLC
211 4th Street
Alexandria, LA 71301
(318) 769-3000
Gender: Male
Ages 0-99

†Marlowe, James L CRNA
YOUNGS PROFESSIONAL SERVICES
LLC
3436 Masonic Drive
Alexandria, LA 71301
(318) 427-6500
Gender: Male
Ages 0-99

†***Melder, Michael G APRN,
CRNA
MID- Louisiana Anesthesia
3330 Masonic Drive
Alexandria, LA 71301
(318) 561-4163
Gender: Male
Ages 0-99

†***Melder, Michael G APRN,
CRNA
MID- Louisiana Anesthesia
211 4th Street
Alexandria, LA 71301
(318) 769-3000
Gender: Male
Ages 0-99

†***Melder, Michael G APRN,
CRNA
MID- Louisiana Anesthesia
3436 Masonic Drive
Alexandria, LA 71301
(318) 427-6500
Gender: Male
Ages 0-99

†***Meynard, Matthew J
APRN, CRNA
MID- Louisiana Anesthesia
3330 Masonic Drive
Alexandria, LA 71301
(318) 561-4163
Gender: Male
Ages 0-99

†***Meynard, Matthew J
APRN, CRNA
MID- Louisiana Anesthesia
3436 Masonic Drive
Alexandria, LA 71301
(318) 427-6500
Gender: Male
Ages 0-99

†***Meynard, Matthew J
APRN, CRNA
YOUNGS PROFESSIONAL SERVICES
LLC
3436 Masonic Drive
Alexandria, LA 71301
(318) 427-6500
Gender: Male
Ages 0-99

†***Meynard, Matthew J
APRN, CRNA
MID- Louisiana Anesthesia
211 4th Street
Alexandria, LA 71301
(318) 769-3000
Gender: Male
Ages 0-99

†***Meynard, Matthew J
APRN, CRNA
YOUNGS PROFESSIONAL SERVICES
LLC
3330 Masonic Drive
Alexandria, LA 71301
(318) 561-4163
Gender: Male
Ages 0-99

†***Meynard, Matthew J
APRN, CRNA
YOUNGS PROFESSIONAL SERVICES
LLC
211 4th Street
Alexandria, LA 71301
(318) 769-3000
Gender: Male
Ages 0-99

†***Miller, Megan L APRN,
CRNA
MID- Louisiana Anesthesia
3330 Masonic Drive
Alexandria, LA 71301
(318) 561-4163
Gender: Female
Ages 0-99

†***Miller, Megan L APRN,
CRNA
MID- Louisiana Anesthesia
3436 Masonic Drive
Alexandria, LA 71301
(318) 427-6500
Gender: Female
Ages 0-99

†***Miller, Megan L APRN,
CRNA
MID- Louisiana Anesthesia
211 4th Street
Alexandria, LA 71301
(318) 769-3000
Gender: Female
Ages 0-99

†***Moody, Michael D APRN,
CRNA
MID- Louisiana Anesthesia
3330 Masonic Drive
Alexandria, LA 71301
(318) 561-4163
Gender: Male
Ages 0-99

†***Moody, Michael D APRN,
CRNA
MID- Louisiana Anesthesia
211 4th Street
Alexandria, LA 71301
(318) 769-3000
Gender: Male
Ages 0-99

†***Moody, Michael D APRN,
CRNA
MID- Louisiana Anesthesia
3436 Masonic Drive
Alexandria, LA 71301
(318) 427-6500
Gender: Male
Ages 0-99

†Moore, Kristy D CRNA
MID- Louisiana Anesthesia
211 4th Street
Alexandria, LA 71301
(318) 769-3000
Gender: Female
Ages 0-99

†Moore, Kristy D CRNA
MID- Louisiana Anesthesia
3330 Masonic Drive
Alexandria, LA 71301
(318) 561-4163
Gender: Female
Ages 0-99

†Moore, Kristy D CRNA
MID- Louisiana Anesthesia
3436 Masonic Drive
Alexandria, LA 71301
(318) 427-6500
Gender: Female
Ages 0-99

†***Moore, Ryan T APRN,
CRNA
MID- Louisiana Anesthesia
211 4th Street
Alexandria, LA 71301
(318) 769-3000
Gender: Male
Ages 0-99

†***Moore, Ryan T APRN,
CRNA
MID- Louisiana Anesthesia
3436 Masonic Drive
Alexandria, LA 71301
(318) 427-6500
Gender: Male
Ages 0-99

†***Moore, Ryan T APRN,
CRNA
MID- Louisiana Anesthesia
3330 Masonic Drive
Alexandria, LA 71301
(318) 561-4163
Gender: Male
Ages 0-99

†***Morris, Zachary S APRN,
CRNA
MID- Louisiana Anesthesia
211 4th Street
Alexandria, LA 71301
(318) 769-3000
Gender: Male
Ages 0-99

†***Morris, Zachary S APRN,
CRNA
MID- Louisiana Anesthesia
3436 Masonic Drive
Alexandria, LA 71301
(318) 427-6500
Gender: Male
Ages 0-99

†***Morris, Zachary S APRN,
CRNA
MID- Louisiana Anesthesia
3330 Masonic Drive
Alexandria, LA 71301
(318) 561-4163
Gender: Male
Ages 0-99

†***Parker, Jarrod B APRN,
CRNA
MID- Louisiana Anesthesia
3330 Masonic Drive
Alexandria, LA 71301
(318) 561-4163
Gender: Male
Ages 0-99

†***Parker, Jarrod B APRN,
CRNA
MID- Louisiana Anesthesia
211 4th Street
Alexandria, LA 71301
(318) 769-3000
Gender: Male
Ages 0-99

†***Parker, Jarrod B APRN,
CRNA
MID- Louisiana Anesthesia
3436 Masonic Drive
Alexandria, LA 71301
(318) 427-6500
Gender: Male
Ages 0-99

†Parrish, Angela CRNA
MID- Louisiana Anesthesia
3330 Masonic Drive
Alexandria, LA 71301
(318) 561-4163
Gender: Female
Ages 0-99

†Parrish, Angela CRNA
MID- Louisiana Anesthesia
211 4th Street
Alexandria, LA 71301
(318) 769-3000
Gender: Female
Ages 0-99

†Parrish, Angela CRNA
MID- Louisiana Anesthesia
3436 Masonic Drive
Alexandria, LA 71301
(318) 427-6500
Gender: Female
Ages 0-99

†***Procell, Lindsay Y APRN,
CRNA
MID- Louisiana Anesthesia
651 North Bolton Avenue
Alexandria, LA 71301
Gender: Female
Ages 0-99

†***Procell, Lindsay Y APRN,
CRNA
MID- Louisiana Anesthesia
3436 Masonic Drive
Alexandria, LA 71301
(318) 427-6500
Gender: Female
Ages 0-99

†***Procell, Lindsay Y APRN,
CRNA
MID- Louisiana Anesthesia
3330 Masonic Drive
Alexandria, LA 71301
(318) 561-4163
Gender: Female
Ages 0-99

†***Procell, Lindsay Y APRN,
CRNA
MID- Louisiana Anesthesia
211 4th Street
Alexandria, LA 71301
(318) 769-3000
Gender: Female
Ages 0-99

†***Richerson, Laura S APRN,
CRNA
MID- Louisiana Anesthesia
3436 Masonic Drive
Alexandria, LA 71301
(318) 427-6500
Gender: Female
Ages 0-99

†***Richerson, Laura S APRN,
CRNA
MID- Louisiana Anesthesia
3330 Masonic Drive
Alexandria, LA 71301
(318) 561-4163
Gender: Female
Ages 0-99

†***Richerson, Laura S APRN,
CRNA
MID- Louisiana Anesthesia
211 4th Street
Alexandria, LA 71301
(318) 769-3000
Gender: Female
Ages 0-99

†***Rutherford, George R
DNP, CRNA
MID- Louisiana Anesthesia
211 4th Street
Alexandria, LA 71301
(318) 769-3000
Gender: Male
Ages 0-99

†***Rutherford, George R
DNP, CRNA
MID- Louisiana Anesthesia
3330 Masonic Drive
Alexandria, LA 71301
(318) 561-4163
Gender: Male
Ages 0-99

†***Rutherford, George R
DNP, CRNA
MID- Louisiana Anesthesia
3436 Masonic Drive
Alexandria, LA 71301
(318) 427-6500
Gender: Male
Ages 0-99

†Sayer, Janet D CRNA
MID- Louisiana Anesthesia
211 4th Street
Alexandria, LA 71301
(318) 769-3000
Gender: Female
Ages 0-99

†Sayer, Janet D CRNA
MID- Louisiana Anesthesia
3330 Masonic Drive
Alexandria, LA 71301
(318) 561-4163
Gender: Female
Ages 0-99

†Sayer, Janet D CRNA
MID- Louisiana Anesthesia
3436 Masonic Drive
Alexandria, LA 71301
(318) 427-6500
Gender: Female
Ages 0-99

†Sayer, Jordan P CRNA
MID- Louisiana Anesthesia
211 4th Street
Alexandria, LA 71301
(318) 769-3000
Gender: Male
Ages 0-99

†Sayer, Jordan P CRNA
MID- Louisiana Anesthesia
3436 Masonic Drive
Alexandria, LA 71301
(318) 427-6500
Gender: Male
Ages 0-99

†Sayer, Jordan P CRNA
MID- Louisiana Anesthesia
3330 Masonic Drive
Alexandria, LA 71301
(318) 561-4163
Gender: Male
Ages 0-99

†Scheppf, Hannah CRNA
MID- Louisiana Anesthesia
3436 Masonic Drive
Alexandria, LA 71301
(318) 427-6500
Gender: Female
Ages 0-99

†Scheppf, Hannah CRNA
MID- Louisiana Anesthesia
211 4th Street
Alexandria, LA 71301
Gender: Female
Ages 0-99

†Scheppf, Hannah CRNA
MID- Louisiana Anesthesia
3330 Masonic Drive
Alexandria, LA 71301
(318) 561-4163
Gender: Female
Ages 0-99

†Soileau, Robbie J CRNA
MID- Louisiana Anesthesia
3330 Masonic Drive
Alexandria, LA 71301
(318) 561-4163
Gender: Male
Ages 0-99

†Soileau, Robbie J CRNA
MID- Louisiana Anesthesia
211 4th Street
Alexandria, LA 71301
(318) 769-3000
Gender: Male
Ages 0-99

†Soileau, Robbie J CRNA
MID- Louisiana Anesthesia
3436 Masonic Drive
Alexandria, LA 71301
(318) 427-6500
Gender: Male
Ages 0-99

†Spires, Stephen R CRNA
MID- Louisiana Anesthesia
3436 Masonic Drive
Alexandria, LA 71301
(318) 427-6500
Gender: Male
Ages 0-99

†Spires, Stephen R CRNA
MID- Louisiana Anesthesia
211 4th Street
Alexandria, LA 71301
(318) 769-3000
Gender: Male
Ages 0-99

†Spires, Stephen R CRNA
MID- Louisiana Anesthesia
3330 Masonic Drive
Alexandria, LA 71301
(318) 561-4163
Gender: Male
Ages 0-99

†***Stafford, Donald J APRN,
CRNA
MID- Louisiana Anesthesia
3436 Masonic Drive
Alexandria, LA 71301
(318) 427-6500
Gender: Male
Ages 0-99

†***Stafford, Donald J APRN,
CRNA
MID- Louisiana Anesthesia
3330 Masonic Drive
Alexandria, LA 71301
(318) 561-4163
Gender: Male
Ages 0-99

†***Stafford, Donald J APRN,
CRNA
MID- Louisiana Anesthesia
211 4th Street
Alexandria, LA 71301
(318) 769-3000
Gender: Male
Ages 0-99

†Stringer, Matthew CRNA
MID- Louisiana Anesthesia
3436 Masonic Drive
Alexandria, LA 71301
(318) 427-6500
Gender: Male
Ages 0-99

†Stringer, Matthew CRNA
MID- Louisiana Anesthesia
3330 Masonic Drive
Alexandria, LA 71301
(318) 561-4163
Gender: Male
Ages 0-99

†Stringer, Matthew CRNA
MID- Louisiana Anesthesia
211 4th Street
Alexandria, LA 71301
(318) 769-3000
Gender: Male
Ages 0-99

†***Thomas, Jeffery E APRN,
CRNA
MID- Louisiana Anesthesia
211 4th Street
Alexandria, LA 71301
(318) 769-3000
Gender: Male
Ages 0-99

†***Thomas, Jeffery E APRN,
CRNA
MID- Louisiana Anesthesia
3436 Masonic Drive
Alexandria, LA 71301
(318) 427-6500
Gender: Male
Ages 0-99

†***Thomas, Jeffery E APRN,
CRNA
MID- Louisiana Anesthesia
3330 Masonic Drive
Alexandria, LA 71301
(318) 561-4163
Gender: Male
Ages 0-99

†Tibbett, Jason R CRNA
MID- Louisiana Anesthesia
211 4th Street
Alexandria, LA 71301
(318) 769-3000
Gender: Male
Ages 0-99

†Tibbett, Jason R CRNA
MID- Louisiana Anesthesia
3330 Masonic Drive
Alexandria, LA 71301
(318) 561-4163
Gender: Male
Ages 0-99

†Tibbett, Jason R CRNA
MID- Louisiana Anesthesia
3436 Masonic Drive
Alexandria, LA 71301
(318) 427-6500
Gender: Male
Ages 0-99

†***Tracy, James W APRN,
CRNA
MID- Louisiana Anesthesia
211 4th Street
Alexandria, LA 71301
(318) 769-3000
Gender: Male
Ages 0-99

†***Tracy, James W APRN,
CRNA
MID- Louisiana Anesthesia
3330 Masonic Drive
Alexandria, LA 71301
(318) 561-4163
Gender: Male
Ages 0-99

†***Tracy, James W APRN,
CRNA
MID- Louisiana Anesthesia
3436 Masonic Drive
Alexandria, LA 71301
(318) 427-6500
Gender: Male
Ages 0-99

†***Trosclair, Rebecca S
APRN, CRNA
MID- Louisiana Anesthesia
211 4th Street
Alexandria, LA 71301
(318) 769-3000
Gender: Female
Ages 0-99

†***Trosclair, Rebecca S
APRN, CRNA
MID- Louisiana Anesthesia
3330 Masonic Drive
Alexandria, LA 71301
(318) 561-4163
Gender: Female
Ages 0-99

†***Trosclair, Rebecca S
APRN, CRNA
MID- Louisiana Anesthesia
3436 Masonic Drive
Alexandria, LA 71301
(318) 427-6500
Gender: Female
Ages 0-99

†Verzwyvelt, Randall CRNA
MID- Louisiana Anesthesia
3330 Masonic Drive
Alexandria, LA 71301
(318) 561-4163
Gender: Male
Ages 0-99

†Verzwyvelt, Randall CRNA
MID- Louisiana Anesthesia
211 4th Street
Alexandria, LA 71301
(318) 769-3000
Gender: Male
Ages 0-99

†Verzwyvelt, Randall CRNA
MID- Louisiana Anesthesia
3436 Masonic Drive
Alexandria, LA 71301
(318) 427-6500
Gender: Male
Ages 0-99

†Webster, Carrie A CRNA
MID- Louisiana Anesthesia
3330 Masonic Drive
Alexandria, LA 71301
(318) 561-4163
Gender: Female
Ages 0-99

†Webster, Carrie A CRNA
MID- Louisiana Anesthesia
211 4th Street
Alexandria, LA 71301
(318) 769-3000
Gender: Female
Ages 0-99

†Webster, Carrie A CRNA
MID- Louisiana Anesthesia
3436 Masonic Drive
Alexandria, LA 71301
(318) 427-6500
Gender: Female
Ages 0-99

†Webster, Carrie A CRNA
MID- Louisiana Anesthesia
651 North Bolton Avenue
Alexandria, LA 71301
Gender: Female
Ages 0-99

†***Youngblood, Shannon L
APRN, CRNA
MID- Louisiana Anesthesia
211 4th Street
Alexandria, LA 71301
(318) 769-3000
Gender: Male
Ages 0-99

†***Youngblood, Shannon L
APRN, CRNA
MID- Louisiana Anesthesia
3330 Masonic Drive
Alexandria, LA 71301
(318) 561-4163
Gender: Male
Ages 0-99

†***Youngblood, Shannon L
APRN, CRNA
MID- Louisiana Anesthesia
3436 Masonic Drive
Alexandria, LA 71301
(318) 427-6500
Gender: Male
Ages 0-99

†***Zimmerman, Keith A
APRN, CRNA
MID- Louisiana Anesthesia
3330 Masonic Drive
Alexandria, LA 71301
(318) 561-4163
Gender: Male
Ages 0-99

Diagnostic Radiology Bossier, LA

Bossier City

†***Campbell, Jason L MD
CHRISTUS TRINITY CLINIC
2539 Viking Drive
Bossier City, LA 71111
(318) 848-2970
Gender: Male
Ages 0-99

Caddo, LA

Shreveport

†*****Campbell, Jason L MD**
CHRISTUS TRINITY CLINIC
1453 East Bert Kouns Industrial Loop
Shreveport, LA 71105
(318) 424-3268
Gender: Male
Ages 0-99

†*****Campbell, Jason L MD**
CHRISTUS TRINITY CLINIC
1505 East Bert Kouns Industrial Loop
Suite 201
Shreveport, LA 71105
Gender: Male
Ages 0-99

*****Coker, Melinda F MD**
CHRISTUS TRINITY CLINIC
1505 East Bert Kouns Industrial Loop
Suite 101
Shreveport, LA 71105
(318) 681-7480
Gender: Female
Ages 0-99

†*****Parish, David S MD**
CHRISTUS TRINITY CLINIC
1505 East Bert Kouns Industrial Loop
Suite 101
Shreveport, LA 71105
(318) 681-7480
Gender: Male
Ages 0-99

†*****Parish, David S MD**
MOTHER FRANCES HOSPITAL
REGIONAL HEALTH CARE CENTER
1505 East Bert Kouns Industrial Loop
Suite 101
Shreveport, LA 71105
(318) 681-7480
Gender: Male
Ages 0-99

†*****White, Kelly E MD**
CHRISTUS TRINITY CLINIC
1505 East Bert Kouns Industrial Loop
Suite 201
Shreveport, LA 71105
Gender: Male
Ages 0-99

Natchitoches, LA

Natchitoches

†**Rankin, Joe H MD**
JOE HUNDLEY RANKIN MD A PROF
MEDICAL CORP
5045 University Pkwy
Natchitoches, LA 71457
(318) 748-2873
Gender: Male
Ages 0-99

Rapides, LA

Alexandria

†**Rankin, Joe H MD**
JOE HUNDLEY RANKIN MD A PROF
MEDICAL CORP
3601 Jackson St Extension
Alexandria, LA 71303
(318) 787-6877
Gender: Male
Ages 0-99

Pineville

†**Rankin, Joe H MD**
JOE HUNDLEY RANKIN MD A PROF
MEDICAL CORP
2705 Highway 28 East
Pineville, LA 71360
(318) 704-6770
Gender: Male
Ages 0-99

Vernon, LA

Leesville

†**Rankin, Joe H MD**
JOE HUNDLEY RANKIN MD A PROF
MEDICAL CORP
1020 West Fertitta Boulevard
Leesville, LA 71446
(337) 239-9041
Gender: Male
Ages 0-99

Emergency Medical Services Calcasieu, LA

Lake Charles

†*****Donnelly, Joseph L MD**
Canyon Springs Emergency Medicine
Associates, PA
4200 Nelson Road
Lake Charles, LA 70605
(337) 474-6370
Gender: Male
Ages 0-99

†*****Donnelly, Joseph L MD**
Canyon Springs Emergency Medicine
Associates, PA
524 Dr Michael Debakey Drive
Lake Charles, LA 70601
(377) 491-7569
Gender: Male
Ages 0-99

†*****Donnelly, Joseph L MD**
BLUFF CREEK EMERGENCY
MEDICINE ASSOCIATES, PA
524 Dr Michael Debakey Drive
Lake Charles, LA 70601
(377) 491-7569
Gender: Male
Ages 0-99

†*****Donnelly, Joseph L MD**
EDINBURG EMERGENCY MEDICINE
ASSOCIATES PA
4200 Nelson Road
Lake Charles, LA 70605
(337) 474-6370
Gender: Male
Ages 0-99

†*****Donnelly, Joseph L MD**
JASPER EMERGENCY PHYSICIANS
PLLC
4200 Nelson Road
Lake Charles, LA 70605
(337) 474-6370
Gender: Male
Ages 0-99

†*****Donnelly, Joseph L MD**
LAREDO EMERGENCY MEDICINE
ASSOCIATES PA
4200 Nelson Road
Lake Charles, LA 70605
(337) 474-6370
Gender: Male
Ages 0-99

†*****Donnelly, Joseph L MD**
LAREDO EMERGENCY MEDICINE
ASSOCIATES PA
524 Dr Michael Debakey Drive
Lake Charles, LA 70601
(377) 491-7569
Gender: Male
Ages 0-99

†*****Donnelly, Joseph L MD**
CHRISTUS TRINITY CLINIC
4200 Nelson Road
Lake Charles, LA 70605
(337) 474-6370
Gender: Male
Ages 0-99

†*****Donnelly, Joseph L MD**
CHRISTUS TRINITY CLINIC
524 Dr Michael Debakey Drive
Lake Charles, LA 70601
(377) 491-7569
Gender: Male
Ages 0-99

†*****Donnelly, Joseph L MD**
JASPER EMERGENCY PHYSICIANS
PLLC
524 Dr Michael Debakey Drive
Lake Charles, LA 70601
(377) 491-7569
Gender: Male
Ages 0-99

†*****Donnelly, Joseph L MD**
EDINBURG EMERGENCY MEDICINE
ASSOCIATES PA
524 Dr Michael Debakey Drive
Lake Charles, LA 70601
(377) 491-7569
Gender: Male
Ages 0-99

†***Donnelly, Joseph L MD
HIGHLAND EMERGENCY GROUP,
LLC
524 Dr Michael Debakey Drive
Lake Charles, LA 70601
(377) 491-7569
Gender: Male
Ages 0-99

†***Donnelly, Joseph L MD
Jefferson Emergency Physicians, PLLC
4200 Nelson Road
Lake Charles, LA 70605
(337) 474-6370
Gender: Male
Ages 0-99

†***Donnelly, Joseph L MD
Jefferson Emergency Physicians, PLLC
524 Dr Michael Debakey Drive
Lake Charles, LA 70601
(377) 491-7569
Gender: Male
Ages 0-99

†***Donnelly, Joseph L MD
McAdams Emergency Medicine
Associates, PA
4200 Nelson Road
Lake Charles, LA 70605
(337) 474-6370
Gender: Male
Ages 0-99

†***Donnelly, Joseph L MD
McAdams Emergency Medicine
Associates, PA
524 Dr Michael Debakey Drive
Lake Charles, LA 70601
(377) 491-7569
Gender: Male
Ages 0-99

†***Donnelly, Joseph L MD
Mcallen Emergency Medicine Associate
4200 Nelson Road
Lake Charles, LA 70605
(337) 474-6370
Gender: Male
Ages 0-99

†***Donnelly, Joseph L MD
Oak Creek Emergency Medicine
Associates, PA
4200 Nelson Road
Lake Charles, LA 70605
(337) 474-6370
Gender: Male
Ages 0-99

†***Donnelly, Joseph L MD
Pearsall Emergency Medicine
Associates, PA
524 Dr Michael Debakey Drive
Lake Charles, LA 70601
(377) 491-7569
Gender: Male
Ages 0-99

†***Donnelly, Joseph L MD
BLUFF CREEK EMERGENCY
MEDICINE ASSOCIATES, PA
4200 Nelson Road
Lake Charles, LA 70605
(337) 474-6370
Gender: Male
Ages 0-99

†***Donnelly, Joseph L MD
Mcallen Emergency Medicine Associate
524 Dr Michael Debakey Drive
Lake Charles, LA 70601
(377) 491-7569
Gender: Male
Ages 0-99

†***Donnelly, Joseph L MD
HIGHLAND EMERGENCY GROUP,
LLC
4200 Nelson Road
Lake Charles, LA 70605
(337) 474-6370
Gender: Male
Ages 0-99

†***Donnelly, Joseph L MD
Municipal Emergency Medicine
Associates, PA
4200 Nelson Road
Lake Charles, LA 70605
(337) 474-6370
Gender: Male
Ages 0-99

†***Donnelly, Joseph L MD
Pearsall Emergency Medicine
Associates, PA
4200 Nelson Road
Lake Charles, LA 70605
(337) 474-6370
Gender: Male
Ages 0-99

†***Donnelly, Joseph L MD
SOUND PHYSICIANS EMERGENCY
MEDICINE OF TEXAS PLLC
4200 Nelson Road
Lake Charles, LA 70605
(337) 474-6370
Gender: Male
Ages 0-99

†***Donnelly, Joseph L MD
SOUND PHYSICIANS EMERGENCY
MEDICINE OF TEXAS PLLC
524 Dr Michael Debakey Drive
Lake Charles, LA 70601
(377) 491-7569
Gender: Male
Ages 0-99

†***Donnelly, Joseph L MD
Municipal Emergency Medicine
Associates, PA
524 Dr Michael Debakey Drive
Lake Charles, LA 70601
(377) 491-7569
Gender: Male
Ages 0-99

†***Donnelly, Joseph L MD
Oak Creek Emergency Medicine
Associates, PA
524 Dr Michael Debakey Drive
Lake Charles, LA 70601
(377) 491-7569
Gender: Male
Ages 0-99

Rapides, LA

Alexandria

†***Donnelly, Joseph L MD
Canyon Springs Emergency Medicine
Associates, PA
3330 Masonic Drive
Alexandria, LA 71301
(318) 487-1122
Gender: Male
Ages 0-99

†***Donnelly, Joseph L MD
BLUFF CREEK EMERGENCY
MEDICINE ASSOCIATES, PA
3330 Masonic Drive
Alexandria, LA 71301
(318) 487-1122
Gender: Male
Ages 0-99

†***Donnelly, Joseph L MD
CHRISTUS TRINITY CLINIC
3330 Masonic Drive
Alexandria, LA 71301
(318) 487-1122
Gender: Male
Ages 0-99

†***Donnelly, Joseph L MD
EDINBURG EMERGENCY MEDICINE
ASSOCIATES PA
3330 Masonic Drive
Alexandria, LA 71301
(318) 487-1122
Gender: Male
Ages 0-99

†***Donnelly, Joseph L MD
JASPER EMERGENCY PHYSICIANS
PLLC
3330 Masonic Drive
Alexandria, LA 71301
(318) 487-1122
Gender: Male
Ages 0-99

†***Donnelly, Joseph L MD
McAdams Emergency Medicine
Associates, PA
3330 Masonic Drive
Alexandria, LA 71301
(318) 487-1122
Gender: Male
Ages 0-99

†***Donnelly, Joseph L MD
HIGHLAND EMERGENCY GROUP,
LLC
3330 Masonic Drive
Alexandria, LA 71301
(318) 487-1122
Gender: Male
Ages 0-99

†*****Donnelly, Joseph L MD**
 Jefferson Emergency Physicians, PLLC
 3330 Masonic Drive
 Alexandria, LA 71301
(318) 487-1122
 Gender: Male
 Ages 0-99

†*****Donnelly, Joseph L MD**
 LAREDO EMERGENCY MEDICINE
 ASSOCIATES PA
 3330 Masonic Drive
 Alexandria, LA 71301
(318) 487-1122
 Gender: Male
 Ages 0-99

†*****Donnelly, Joseph L MD**
 Oak Creek Emergency Medicine
 Associates, PA
 3330 Masonic Drive
 Alexandria, LA 71301
(318) 487-1122
 Gender: Male
 Ages 0-99

†*****Donnelly, Joseph L MD**
 Mcallen Emergency Medicine Associate
 3330 Masonic Drive
 Alexandria, LA 71301
(318) 487-1122
 Gender: Male
 Ages 0-99

†*****Donnelly, Joseph L MD**
 Municipal Emergency Medicine
 Associates, PA
 3330 Masonic Drive
 Alexandria, LA 71301
(318) 487-1122
 Gender: Male
 Ages 0-99

†*****Donnelly, Joseph L MD**
 Pearsall Emergency Medicine
 Associates, PA
 3330 Masonic Drive
 Alexandria, LA 71301
(318) 487-1122
 Gender: Male
 Ages 0-99

†*****Donnelly, Joseph L MD**
 SOUND PHYSICIANS EMERGENCY
 MEDICINE OF TEXAS PLLC
 3330 Masonic Drive
 Alexandria, LA 71301
(318) 487-1122
 Gender: Male
 Ages 0-99

†*****Hebert, James H MD**
 RIVER OAKS EMERGENCY GROUP,
 LLC
 211 4th Street
 Alexandria, LA 71301
(318) 769-3000
 Gender: Male
 Ages 0-99

†*****Hebert, James H MD**
 RIVER OAKS EMERGENCY GROUP,
 LLC
 3330 Masonic Drive
 Alexandria, LA 71301
(318) 487-1122
 Gender: Male
 Ages 0-99

Emergency Medicine Bossier, LA

Bossier City

†**Boyd, Bryant MD**
 CROSS LAKE EMERGENCY GROUP,
 LLC
 2400 Hospital Drive
 Bossier City, LA 71111
(318) 212-7000
 Gender: Male
 Ages 0-99

†*****Davis, Tyler R MD**
 CROSS LAKE EMERGENCY GROUP,
 LLC
 2531 Viking Drive
 Bossier City, LA 71111
(318) 681-7000
 Gender: Male
 Ages 0-99

†**Dominguez, Maria H M.D.**
 HIGHLAND EMERGENCY GROUP,
 LLC
 2531 Viking Drive
 Bossier City, LA 71111
(318) 681-7000
 Gender: Female
 Ages 0-99

†**Florea, Craig MD**
 CROSS LAKE EMERGENCY GROUP,
 LLC
 2400 Hospital Drive
 Bossier City, LA 71111
(318) 212-7000
 Gender: Male
 Ages 0-99

†**Harris, Kelli I MD**
 CROSS LAKE EMERGENCY GROUP,
 LLC
 2400 Hospital Drive
 Bossier City, LA 71111
(318) 212-7000
 Gender: Female
 Ages 0-99

†**Headley, Travis MD**
 CROSS LAKE EMERGENCY GROUP,
 LLC
 2400 Hospital Drive
 Bossier City, LA 71111
(318) 212-7000
 Gender: Male
 Ages 0-99

†*****Hillebrandt, Cole D MD**
 Jefferson Davis Emergency Goup LLC
 2531 Viking Drive
 Bossier City, LA 71111
(318) 681-7000
 Gender: Male
 Ages 0-99

†*****Hillebrandt, Cole D MD**
 CALCASIEU EMERGENCY GROUP
 LLC
 2531 Viking Drive
 Bossier City, LA 71111
(318) 681-7000
 Gender: Male
 Ages 0-99

†**Holt, Steven E MD**
 CROSS LAKE EMERGENCY GROUP,
 LLC
 2400 Hospital Drive
 Bossier City, LA 71111
(318) 212-7000
 Gender: Male
 Ages 0-99

†**Horan, John J MD**
 CROSS LAKE EMERGENCY GROUP,
 LLC
 2400 Hospital Drive
 Bossier City, LA 71111
(318) 212-7000
 Gender: Male
 Ages 0-99

†**Kessler, Raymond A DO**
 HIGHLAND EMERGENCY GROUP,
 LLC
 2531 Viking Drive
 Bossier City, LA 71111
(318) 681-7000
 Gender: Male
 Ages 0-99

†**Moore, Justin B MD**
 HIGHLAND EMERGENCY GROUP,
 LLC
 2531 Viking Drive
 Bossier City, LA 71111
(318) 681-7000
 Gender: Male
 Ages 0-99

†**Morgan, Steve A MD**
 CROSS LAKE EMERGENCY GROUP,
 LLC
 2400 Hospital Drive
 Bossier City, LA 71111
(318) 212-7000
 Gender: Male
 Ages 0-99

†**Nerad, Dane H DO**
 Kisatchie Emergency Group, LLC
 2531 Viking Drive
 Bossier City, LA 71111
(318) 681-7000
 Gender: Male
 Ages 0-99

†**Nerad, Dane H DO**
Leatherwood Emergency Group LLC
2531 Viking Drive
Bossier City, LA 71111
(318) 681-7000
Gender: Male
Ages 0-99

†**Nerad, Dane H DO**
HIGHLAND EMERGENCY GROUP,
LLC
2531 Viking Drive
Bossier City, LA 71111
(318) 681-7000
Gender: Male
Ages 0-99

†**Parker, Larry D MD**
RIVER OAKS EMERGENCY GROUP,
LLC
2531 Viking Drive
Bossier City, LA 71111
(318) 681-7000
Gender: Male
Ages 0-99

†**Patel, Kishen MD**
CROSS LAKE EMERGENCY GROUP,
LLC
2400 Hospital Drive
Bossier City, LA 71111
(318) 212-7000
Gender: Male
Ages 0-99

†**Serrano, Stephen A MD**
CALCASIEU EMERGENCY GROUP
LLC
2531 Viking Drive
Bossier City, LA 71111
(318) 681-7000
Gender: Male
Ages 0-99

†**Stone, Scott A MD**
HIGHLAND EMERGENCY GROUP,
LLC
2531 Viking Drive
Bossier City, LA 71111
(318) 681-7000
Gender: Male
Ages 0-99

†**Strauss, Philip MD**
Belle Chasse Emergency Group LLC
2531 Viking Drive
Bossier City, LA 71111
(318) 681-7000
Gender: Male
Ages 0-99

†**Szot, Jeffrey MD**
CROSS LAKE EMERGENCY GROUP,
LLC
2400 Hospital Drive
Bossier City, LA 71111
(318) 212-7000
Gender: Male
Ages 0-99

†**Thomas, James S DO**
HIGHLAND EMERGENCY GROUP,
LLC
2531 Viking Drive
Bossier City, LA 71111
(318) 681-7000
Gender: Male
Ages 0-99

†**Ughovwa, Ejiro E MD**
CALCASIEU EMERGENCY GROUP
LLC
2531 Viking Drive
Bossier City, LA 71111
(318) 681-7000
Gender: Male
Ages 0-99

†**Wetzel, Misty T MD**
CROSS LAKE EMERGENCY GROUP,
LLC
2400 Hospital Drive
Bossier City, LA 71111
(318) 212-7000
Gender: Female
Ages 0-99

Caddo, LA

Shreveport

†**Andrews, Craig MD**
CROSS LAKE EMERGENCY GROUP,
LLC
2600 Greenwood Road
Shreveport, LA 71103
(318) 212-4000
Gender: Male
Ages 0-99

†**Aristeiguieta, Cesar A MD**
HIGHLAND EMERGENCY GROUP,
LLC
1453 East Bert Kouns Industrial Loop
Shreveport, LA 71105
(318) 681-4500
Gender: Male
Ages 0-99

†**Blackmon, Melodie M DO**
CROSS LAKE EMERGENCY GROUP,
LLC
2510 Bert Kouns Industrial Loop
Shreveport, LA 71118
(318) 212-5000
Gender: Female
Ages 0-99

†**Bowman, Steven L MD**
CROSS LAKE EMERGENCY GROUP,
LLC
2510 Bert Kouns Industrial Loop
Shreveport, LA 71118
(318) 212-5000
Gender: Male
Ages 0-99

†**Boyd, Bryant MD**
CROSS LAKE EMERGENCY GROUP,
LLC
1453 East Bert Kouns Industrial Loop
Shreveport, LA 71105
(318) 681-4500
Gender: Male
Ages 0-99

†**Boyd, Bryant MD**
CROSS LAKE EMERGENCY GROUP,
LLC
8001 Youree Drive
Shreveport, LA 71115
(318) 212-3000
Gender: Male
Ages 0-99

†**Brown, Ryan W MD**
CROSS LAKE EMERGENCY GROUP,
LLC
2510 Bert Kouns Industrial Loop
Shreveport, LA 71118
(318) 212-5000
Gender: Male
Ages 0-99

†**Brown, Ryan W MD**
HIGHLAND EMERGENCY GROUP,
LLC
2510 Bert Kouns Industrial Loop
Shreveport, LA 71118
(318) 212-5000
Gender: Male
Ages 0-99

†**Brown, Ryan W MD**
HIGHLAND EMERGENCY GROUP,
LLC
8001 Youree Drive
Shreveport, LA 71115
(318) 212-3000
Gender: Male
Ages 0-99

†**Brown, Ryan W MD**
CROSS LAKE EMERGENCY GROUP,
LLC
1453 East Bert Kouns Industrial Loop
Shreveport, LA 71105
(318) 681-4500
Gender: Male
Ages 0-99

†**Brown, Ryan W MD**
HIGHLAND EMERGENCY GROUP,
LLC
1453 East Bert Kouns Industrial Loop
Shreveport, LA 71105
(318) 681-4500
Gender: Male
Ages 0-99

†**Brown, Ryan W MD**
CROSS LAKE EMERGENCY GROUP,
LLC
8001 Youree Drive
Shreveport, LA 71115
(318) 212-3000
Gender: Male
Ages 0-99

†**Caltrider, David MD**
ACUTE CARE SPECIALISTS
4526 Northport Boulevard
Shreveport, LA 71107
(318) 935-9626
Gender: Male
Ages 0-99

†*****Caltrider, David MD**
HEALTHCARE EXPRESS LLP
4526 Northport Boulevard
Shreveport, LA 71107
(318) 935-9626
Gender: Male
Ages 0-99

†*****Caltrider, David MD**
Northeast Texas Emergency Physicians
Pllc
4526 Northport Boulevard
Shreveport, LA 71107
(318) 935-9626
Gender: Male
Ages 0-99

†*****Caltrider, David MD**
Union Emergency Physicians Pllc
4526 Northport Boulevard
Shreveport, LA 71107
(318) 935-9626
Gender: Male
Ages 0-99

†*****Crowley, Sean MD**
Jefferson Emergency Physicians, PLLC
1453 East Bert Kouns Industrial Loop
Shreveport, LA 71105
(318) 681-1630
Gender: Male
Ages 0-99

†*****Crowley, Sean MD**
HIGHLAND EMERGENCY GROUP,
LLC
1453 East Bert Kouns Industrial Loop
Shreveport, LA 71105
(318) 681-1630
Gender: Male
Ages 0-99

†*****Crowley, Sean MD**
JASPER EMERGENCY PHYSICIANS
PLLC
1453 East Bert Kouns Industrial Loop
Shreveport, LA 71105
(318) 681-1630
Gender: Male
Ages 0-99

†**Davis, Randall I MD**
HIGHLAND EMERGENCY GROUP,
LLC
1453 East Bert Kouns Industrial Loop
Shreveport, LA 71105
(318) 681-4500
Gender: Male
Ages 0-99

†*****Davis, Tyler R MD**
CROSS LAKE EMERGENCY GROUP,
LLC
8001 Youree Drive
Shreveport, LA 71115
(318) 212-3000
Gender: Male
Ages 0-99

†*****Denham, Sean C MD**
CROSS LAKE EMERGENCY GROUP,
LLC
1453 East Bert Kouns Industrial Loop
Shreveport, LA 71105
(318) 681-4500
Gender: Male
Ages 0-99

†*****Denham, Sean C MD**
CROSS LAKE EMERGENCY GROUP,
LLC
2600 Greenwood Road
Shreveport, LA 71103
(318) 212-4000
Gender: Male
Ages 0-99

†*****Denham, Sean C MD**
CROSS LAKE EMERGENCY GROUP,
LLC
8001 Youree Drive
Shreveport, LA 71115
(318) 212-3000
Gender: Male
Ages 0-99

†*****Denham, Sean C MD**
HIGHLAND EMERGENCY GROUP,
LLC
8001 Youree Drive
Shreveport, LA 71115
(318) 212-3000
Gender: Male
Ages 0-99

†*****Denham, Sean C MD**
HIGHLAND EMERGENCY GROUP,
LLC
2600 Greenwood Road
Shreveport, LA 71103
(318) 212-4000
Gender: Male
Ages 0-99

†*****Denham, Sean C MD**
HIGHLAND EMERGENCY GROUP,
LLC
1453 East Bert Kouns Industrial Loop
Shreveport, LA 71105
(318) 681-4500
Gender: Male
Ages 0-99

†**Dillon, Brian T MD**
CROSS LAKE EMERGENCY GROUP,
LLC
2600 Greenwood Road
Shreveport, LA 71103
(318) 212-4000
Gender: Male
Ages 0-99

†**Dominguez, Maria H M.D.**
HIGHLAND EMERGENCY GROUP,
LLC
1453 East Bert Kouns Industrial Loop
Shreveport, LA 71105
(318) 681-1630
Gender: Female
Ages 0-99

†*****Eisenberg, Andrew C MD**
Canyon Springs Emergency Medicine
Associates, PA
1453 East Bert Kouns Industrial Loop
Shreveport, LA 71105
(318) 681-1630
Gender: Male
Ages 0-99

†*****Eisenberg, Andrew C MD**
Abbeville Emergency Group, LLC
1453 East Bert Kouns Industrial Loop
Shreveport, LA 71105
(318) 681-1630
Gender: Male
Ages 0-99

†*****Eisenberg, Andrew C MD**
Glenwood Regional Medical Center
1453 East Bert Kouns Industrial Loop
Shreveport, LA 71105
(318) 681-1630
Gender: Male
Ages 0-99

†*****Eisenberg, Andrew C MD**
EDINBURG EMERGENCY MEDICINE
ASSOCIATES PA
1453 East Bert Kouns Industrial Loop
Shreveport, LA 71105
(318) 681-1630
Gender: Male
Ages 0-99

†*****Eisenberg, Andrew C MD**
HIGHLAND EMERGENCY GROUP,
LLC
1453 East Bert Kouns Industrial Loop
Shreveport, LA 71105
(318) 681-1630
Gender: Male
Ages 0-99

†*****Eisenberg, Andrew C MD**
Northern Louisiana Emergency
Physicians Llp
1453 East Bert Kouns Industrial Loop
Shreveport, LA 71105
(318) 681-1630
Gender: Male
Ages 0-99

†*****Eisenberg, Andrew C MD**
Mcallen Emergency Medicine Associate
1453 East Bert Kouns Industrial Loop
Shreveport, LA 71105
(318) 681-1630
Gender: Male
Ages 0-99

†*****Eisenberg, Andrew C MD**
Municipal Emergency Medicine
Associates, PA
1453 East Bert Kouns Industrial Loop
Shreveport, LA 71105
(318) 681-1630
Gender: Male
Ages 0-99

†***Eisenberg, Andrew C MD
Oak Creek Emergency Medicine
Associates, PA
1453 East Bert Kouns Industrial Loop
Shreveport, LA 71105
(318) 681-1630
Gender: Male
Ages 0-99

†***Eisenberg, Andrew C MD
Shavano Emergency Medicine
Associates, PA
1453 East Bert Kouns Industrial Loop
Shreveport, LA 71105
(318) 681-1630
Gender: Male
Ages 0-99

†Farquhar Jr., Joseph A MD
CROSS LAKE EMERGENCY GROUP,
LLC
8001 Youree Drive
Shreveport, LA 71115
(318) 212-3000
Gender: Male
Ages 0-99

†Farquhar Jr., Joseph A MD
CROSS LAKE EMERGENCY GROUP,
LLC
2510 Bert Kouns Industrial Loop
Shreveport, LA 71118
(318) 212-5000
Gender: Male
Ages 0-99

†Faulk, Emilyann W MD
CROSS LAKE EMERGENCY GROUP,
LLC
8001 Youree Drive
Shreveport, LA 71115
(318) 212-3000
Gender: Female
Ages 0-99

†Faulk, Emilyann W MD
MOTHER FRANCES HOSPITAL
REGIONAL HEALTH CARE CENTER
8001 Youree Drive
Shreveport, LA 71115
(318) 212-3000
Gender: Female
Ages 0-99

†Fletcher, Deborah D MD
CROSS LAKE EMERGENCY GROUP,
LLC
2510 Bert Kouns Industrial Loop
Shreveport, LA 71118
(318) 212-5000
Gender: Female
Ages 0-99

†Florea, Craig MD
CROSS LAKE EMERGENCY GROUP,
LLC
8001 Youree Drive
Shreveport, LA 71115
(318) 212-3000
Gender: Male
Ages 0-99

†Frazier, Kenyatta MD
CROSS LAKE EMERGENCY GROUP,
LLC
2600 Greenwood Road
Shreveport, LA 71103
(318) 212-4000
Gender: Male
Ages 0-99

†Frazier, Kenyatta MD
RIVER OAKS EMERGENCY GROUP,
LLC
2600 Greenwood Road
Shreveport, LA 71103
(318) 212-4000
Gender: Male
Ages 0-99

†Frazier, Kenyatta MD
Jefferson Davis Emergency Goup LLC
2600 Greenwood Road
Shreveport, LA 71103
(318) 212-4000
Gender: Male
Ages 0-99

†Gregory, Janet L DO
CROSS LAKE EMERGENCY GROUP,
LLC
2510 Bert Kouns Industrial Loop
Shreveport, LA 71118
(318) 212-5000
Gender: Female
Ages 0-99

†***Grossman, James E MD
Ambassdor Emergency Group LLC
1453 East Bert Kouns Industrial Loop
Shreveport, LA 71105
(318) 681-4500
Gender: Male
Ages 0-99

†***Grossman, James E MD
HIGHLAND EMERGENCY GROUP,
LLC
1453 East Bert Kouns Industrial Loop
Shreveport, LA 71105
(318) 681-4500
Gender: Male
Ages 0-99

†***Grossman, James E MD
Crowley Emergency Group Llc
1453 East Bert Kouns Industrial Loop
Shreveport, LA 71105
(318) 681-4500
Gender: Male
Ages 0-99

†***Grossman, James E MD
Navarro Emergency Physicians PLLC
1453 East Bert Kouns Industrial Loop
Shreveport, LA 71105
(318) 681-4500
Gender: Male
Ages 0-99

†Harris, Kelli I MD
CROSS LAKE EMERGENCY GROUP,
LLC
2600 Greenwood Road
Shreveport, LA 71103
(318) 212-4000
Gender: Female
Ages 0-99

†Haynes, Andrew T MD
CROSS LAKE EMERGENCY GROUP,
LLC
2510 Bert Kouns Industrial Loop
Shreveport, LA 71118
(318) 212-5000
Gender: Male
Ages 0-99

†Headley, Travis MD
CROSS LAKE EMERGENCY GROUP,
LLC
8001 Youree Drive
Shreveport, LA 71115
(318) 212-3000
Gender: Male
Ages 0-99

†***Hoffman, Zachary T MD
CROSS LAKE EMERGENCY GROUP,
LLC
2510 Bert Kouns Industrial Loop
Shreveport, LA 71118
(318) 212-5000
Gender: Male
Ages 0-99

†***Hoffman, Zachary T MD
Jefferson Davis Emergency Goup LLC
2510 Bert Kouns Industrial Loop
Shreveport, LA 71118
(318) 212-5000
Gender: Male
Ages 0-99

†***Howard, Christina J
APRN, FNP-C
CHRISTUS TRINITY CLINIC
8001 Youree Drive
Shreveport, LA 71115
(318) 212-3000
Gender: Female
Ages 0-99

†***Howard, Christina J
APRN, FNP-C
CHRISTUS TRINITY CLINIC
7045 Youree Drive
Shreveport, LA 71105
(318) 798-3763
Gender: Female
Ages 0-99

†***Howard, Christina J
APRN, FNP-C
CHRISTUS TRINITY CLINIC
9300 Mansfield Road Suite 110
Shreveport, LA 71118
(318) 629-3763
Gender: Female
Ages 0-99

†**Infante, Jorge L MD**
CROSS LAKE EMERGENCY GROUP,
LLC
1453 East Bert Kouns Industrial Loop
Shreveport, LA 71105
(318) 681-4500
Gender: Male
Ages 0-99

†**Infante, Jorge L MD**
CROSS LAKE EMERGENCY GROUP,
LLC
8001 Youree Drive
Shreveport, LA 71115
(318) 212-3000
Gender: Male
Ages 0-99

†**Infante, Jorge L MD**
HIGHLAND EMERGENCY GROUP,
LLC
8001 Youree Drive
Shreveport, LA 71115
(318) 212-3000
Gender: Male
Ages 0-99

†**Infante, Jorge L MD**
RIVER OAKS EMERGENCY GROUP,
LLC
1453 East Bert Kouns Industrial Loop
Shreveport, LA 71105
(318) 681-4500
Gender: Male
Ages 0-99

†**Infante, Jorge L MD**
HIGHLAND EMERGENCY GROUP,
LLC
1453 East Bert Kouns Industrial Loop
Shreveport, LA 71105
(318) 681-4500
Gender: Male
Ages 0-99

†**Infante, Jorge L MD**
RIVER OAKS EMERGENCY GROUP,
LLC
8001 Youree Drive
Shreveport, LA 71115
(318) 212-3000
Gender: Male
Ages 0-99

†**Jacobson, Richard W MD**
CROSS LAKE EMERGENCY GROUP,
LLC
8001 Youree Drive
Shreveport, LA 71115
(802) 864-1758
Gender: Male
Ages 0-99

†**Kessler, Raymond A DO**
HIGHLAND EMERGENCY GROUP,
LLC
1453 East Bert Kouns Industrial Loop
Shreveport, LA 71105
(318) 681-1630
Gender: Male
Ages 0-99

†**Lambard, Kelly W MD**
CROSS LAKE EMERGENCY GROUP,
LLC
2600 Greenwood Road
Shreveport, LA 71103
(318) 212-4000
Gender: Female
Ages 0-99

†**Lambard, Kelly W MD**
CROSS LAKE EMERGENCY GROUP,
LLC
8001 Youree Drive
Shreveport, LA 71115
(318) 212-3000
Gender: Female
Ages 0-99

†**Langston, Catherine J DO**
Emergency Group of St. Landry, L.L.C.
1453 East Bert Kouns Industrial Loop
Shreveport, LA 71105
(318) 424-3268
Gender: Female
Ages 0-99

†**Langston, Catherine J DO**
CALCASIEU EMERGENCY GROUP
LLC
1453 East Bert Kouns Industrial Loop
Shreveport, LA 71105
(318) 424-3268
Gender: Female
Ages 0-99

†**Langston, Catherine J DO**
Eunice Emergency Group, L.L.C.
1453 East Bert Kouns Industrial Loop
Shreveport, LA 71105
(318) 424-3268
Gender: Female
Ages 0-99

†**Langston, Catherine J DO**
HIGHLAND EMERGENCY GROUP,
LLC
1453 East Bert Kouns Industrial Loop
Shreveport, LA 71105
(318) 424-3268
Gender: Female
Ages 0-99

†**Langston, Catherine J DO**
Northern Louisiana Emergency
Physicians Llp
1453 East Bert Kouns Industrial Loop
Shreveport, LA 71105
(318) 424-3268
Gender: Female
Ages 0-99

†**Langston, Catherine J DO**
St. Bernard Emergency Group, LLC
1453 East Bert Kouns Industrial Loop
Shreveport, LA 71105
(318) 424-3268
Gender: Female
Ages 0-99

†**Langston, Catherine J DO**
Crowley Emergency Group Llc
1453 East Bert Kouns Industrial Loop
Shreveport, LA 71105
(318) 424-3268
Gender: Female
Ages 0-99

†**Langston, Catherine J DO**
RIVER OAKS EMERGENCY GROUP,
LLC
1453 East Bert Kouns Industrial Loop
Shreveport, LA 71105
(318) 424-3268
Gender: Female
Ages 0-99

†**Lee, Faye M MD**
HIGHLAND EMERGENCY GROUP,
LLC
1453 East Bert Kouns Industrial Loop
Shreveport, LA 71105
(318) 681-5443
Gender: Female
Ages 0-99

†**Lee, Faye M MD**
Pearsall Emergency Medicine
Associates, PA
1453 East Bert Kouns Industrial Loop
Shreveport, LA 71105
(318) 681-5443
Gender: Female
Ages 0-99

†**Lee, Faye M MD**
SOUND PHYSICIANS EMERGENCY
MEDICINE OF TEXAS PLLC
1453 East Bert Kouns Industrial Loop
Shreveport, LA 71105
(318) 681-5443
Gender: Female
Ages 0-99

†**Lee, Faye M MD**
TAYLOR EMERGENCY MEDICINE
ASC PA
1453 East Bert Kouns Industrial Loop
Shreveport, LA 71105
(318) 681-5443
Gender: Female
Ages 0-99

†**Lenert-Williams, Carmell MD**
CROSS LAKE EMERGENCY GROUP,
LLC
8001 Youree Drive
Shreveport, LA 71115
(802) 864-1758
Gender: Female
Ages 0-99

†**Lockwood, Matthew M MD**
SOUND PHYSICIANS EMERGENCY
MEDICINE OF TEXAS PLLC
1453 East Bert Kouns Industrial Loop
Shreveport, LA 71105
(318) 681-5443
Gender: Male
Ages 0-99

†**Lugo, Ronald J MD**
RIVER OAKS EMERGENCY GROUP,
LLC
1453 East Bert Kouns Industrial Loop
Shreveport, LA 71105
(318) 681-4500
Gender: Male
Ages 0-99

†**Martin, Patrick S MD**
Abbeville Emergency Group, LLC
1453 East Bert Kouns Industrial Loop
Shreveport, LA 71105
(318) 681-1630
Gender: Male
Ages 0-99

†**Martin, Patrick S MD**
Eunice Emergency Group, L.L.C.
1453 East Bert Kouns Industrial Loop
Shreveport, LA 71105
(318) 681-1630
Gender: Male
Ages 0-99

†**Martin, Patrick S MD**
Emergency Group of St. Landry, L.L.C.
1453 East Bert Kouns Industrial Loop
Shreveport, LA 71105
(318) 681-1630
Gender: Male
Ages 0-99

†**Martin, Patrick S MD**
HIGHLAND EMERGENCY GROUP,
LLC
1453 East Bert Kouns Industrial Loop
Shreveport, LA 71105
(318) 681-1630
Gender: Male
Ages 0-99

†**Martin, Patrick S MD**
CALCASIEU EMERGENCY GROUP
LLC
1453 East Bert Kouns Industrial Loop
Shreveport, LA 71105
(318) 681-1630
Gender: Male
Ages 0-99

†**Martin, Patrick S MD**
St. Bernard Emergency Group, LLC
1453 East Bert Kouns Industrial Loop
Shreveport, LA 71105
(318) 681-1630
Gender: Male
Ages 0-99

†**Martin, Patrick S MD**
Webster Emergency Group LLC
1453 East Bert Kouns Industrial Loop
Shreveport, LA 71105
(318) 681-1630
Gender: Male
Ages 0-99

†**Martin, Patrick S MD**
St. Mary Emergency Group, L.L.C.
1453 East Bert Kouns Industrial Loop
Shreveport, LA 71105
(318) 681-1630
Gender: Male
Ages 0-99

†**Miller, Stephen J MD**
HIGHLAND EMERGENCY GROUP,
LLC
1453 East Bert Kouns Industrial Loop
Shreveport, LA 71105
(318) 681-4500
Gender: Male
Ages 0-99

†**Mook, Jason S MD**
CROSS LAKE EMERGENCY GROUP,
LLC
2600 Greenwood Road
Shreveport, LA 71103
(318) 212-4000
Gender: Male
Ages 0-99

†**Mook, Jason S MD**
HIGHLAND EMERGENCY GROUP,
LLC
2600 Greenwood Road
Shreveport, LA 71103
(318) 212-4000
Gender: Male
Ages 0-99

†**Mook, Jason S MD**
HIGHLAND EMERGENCY GROUP,
LLC
1453 East Bert Kouns Industrial Loop
Shreveport, LA 71105
(318) 681-4500
Gender: Male
Ages 0-99

†**Mook, Jason S MD**
CROSS LAKE EMERGENCY GROUP,
LLC
1453 East Bert Kouns Industrial Loop
Shreveport, LA 71105
(318) 681-4500
Gender: Male
Ages 0-99

†**Mook, Jason S MD**
CROSS LAKE EMERGENCY GROUP,
LLC
8001 Youree Drive
Shreveport, LA 71115
(318) 212-3000
Gender: Male
Ages 0-99

†**Mook, Jason S MD**
HIGHLAND EMERGENCY GROUP,
LLC
8001 Youree Drive
Shreveport, LA 71115
(318) 212-3000
Gender: Male
Ages 0-99

†**Moore, Justin B MD**
HIGHLAND EMERGENCY GROUP,
LLC
1453 East Bert Kouns Industrial Loop
Shreveport, LA 71105
(318) 681-4500
Gender: Male
Ages 0-99

†**Morton, Clarke J MD**
CROSS LAKE EMERGENCY GROUP,
LLC
2510 Bert Kouns Industrial Loop
Shreveport, LA 71118
(318) 212-5000
Gender: Male
Ages 0-99

†**Nerad, Dane H DO**
Kisatchie Emergency Group, LLC
1453 East Bert Kouns Industrial Loop
Shreveport, LA 71105
(318) 681-4500
Gender: Male
Ages 0-99

†**Nerad, Dane H DO**
HIGHLAND EMERGENCY GROUP,
LLC
1453 East Bert Kouns Industrial Loop
Shreveport, LA 71105
(318) 681-4500
Gender: Male
Ages 0-99

†**Nerad, Dane H DO**
Leatherwood Emergency Group LLC
1453 East Bert Kouns Industrial Loop
Shreveport, LA 71105
(318) 681-4500
Gender: Male
Ages 0-99

†**Netterville, John K MD**
CROSS LAKE EMERGENCY GROUP,
LLC
8001 Youree Drive
Shreveport, LA 71115
(318) 212-3000
Gender: Male
Ages 0-99

†**Nikbakht, Mark MD**
Bexar Emergency Physicians, PLLC
2510 Bert Kouns Industrial Loop
Shreveport, LA 71118
(318) 212-5000
Gender: Male
Ages 0-99

†**Nikbakht, Mark MD**
CROSS LAKE EMERGENCY GROUP,
LLC
2510 Bert Kouns Industrial Loop
Shreveport, LA 71118
(318) 212-5000
Gender: Male
Ages 0-99

†**Nikbakht, Mark MD**
Union Emergency Physicians Pllc
2510 Bert Kouns Industrial Loop
Shreveport, LA 71118
(318) 212-5000
Gender: Male
Ages 0-99

†Okugo, Glory MD

HIGHLAND EMERGENCY GROUP,
LLC
1453 East Bert Kouns Industrial Loop
Shreveport, LA 71105
(318) 681-4500
Gender: Female
Ages 0-99

†Outlaw, Kelli L MD

CROSS LAKE EMERGENCY GROUP,
LLC
2510 Bert Kouns Industrial Loop
Shreveport, LA 71118
(318) 212-5000
Gender: Female
Ages 0-99

†Patel, Kishen MD

CROSS LAKE EMERGENCY GROUP,
LLC
8001 Youree Drive
Shreveport, LA 71115
(318) 212-3000
Gender: Male
Ages 0-99

†Patel, Kishen MD

CROSS LAKE EMERGENCY GROUP,
LLC
2600 Greenwood Road
Shreveport, LA 71103
(318) 212-4000
Gender: Male
Ages 0-99

†Patel, Vishal M MD

Main Street Emergency Group, LLC
1453 East Bert Kouns Industrial Loop
Shreveport, LA 71105
(318) 681-4500
Gender: Male
Ages 0-99

†Patel, Vishal M MD

HIGHLAND EMERGENCY GROUP,
LLC
1453 East Bert Kouns Industrial Loop
Shreveport, LA 71105
(318) 681-4500
Gender: Male
Ages 0-99

†Paul, Edward MD

CROSS LAKE EMERGENCY GROUP,
LLC
2510 Bert Kouns Industrial Loop
Shreveport, LA 71118
(318) 212-5000
Gender: Male
Ages 0-99

†Paul, Edward MD

CROSS LAKE EMERGENCY GROUP,
LLC
8001 Youree Drive
Shreveport, LA 71115
(318) 212-3000
Gender: Male
Ages 0-99

†Plumeri, Peter L MD

CROSS LAKE EMERGENCY GROUP,
LLC
2510 Bert Kouns Industrial Loop
Shreveport, LA 71118
(318) 212-5000
Gender: Male
Ages 0-99

†Plumeri, Peter L MD

CROSS LAKE EMERGENCY GROUP,
LLC
8001 Youree Drive
Shreveport, LA 71115
(318) 212-3000
Gender: Male
Ages 0-99

†Porter, Matthew MD

CROSS LAKE EMERGENCY GROUP,
LLC
2600 Greenwood Road
Shreveport, LA 71103
(318) 212-4000
Gender: Male
Ages 0-99

†Raney, Jerel L MD

CROSS LAKE EMERGENCY GROUP,
LLC
2510 Bert Kouns Industrial Loop
Shreveport, LA 71118
(318) 212-5000
Gender: Male
Ages 0-99

†*Reynolds, Spencer T MD**

ACUTE CARE SPECIALISTS
4526 Northport Boulevard
Shreveport, LA 71107
(318) 935-9626
Gender: Male
Ages 0-99

†*Reynolds, Spencer T MD**

HEALTHCARE EXPRESS LLP
4526 Northport Boulevard
Shreveport, LA 71107
(318) 935-9626
Gender: Male
Ages 0-99

†*Reynolds, Spencer T MD**

Union Emergency Physicians Pllc
4526 Northport Boulevard
Shreveport, LA 71107
(318) 935-9626
Gender: Male
Ages 0-99

†*Reynolds, Spencer T MD**

Northeast Texas Emergency Physicians
Pllc
4526 Northport Boulevard
Shreveport, LA 71107
(318) 935-9626
Gender: Male
Ages 0-99

†Rosario Rodriguez, Kenneth G MD

HIGHLAND EMERGENCY GROUP,
LLC
1453 East Bert Kouns Industrial Loop
Shreveport, LA 71105
(318) 681-4500
Gender: Male
Ages 0-99

†Rosario Rodriguez, Kenneth G MD

RIVER OAKS EMERGENCY GROUP,
LLC
1453 East Bert Kouns Industrial Loop
Shreveport, LA 71105
(318) 681-4500
Gender: Male
Ages 0-99

†Saenz, Monica L MD

CROSS LAKE EMERGENCY GROUP,
LLC
8001 Youree Drive
Shreveport, LA 71115
(318) 212-3000
Gender: Female
Ages 0-99

†Schaan, Jared A MD

CROSS LAKE EMERGENCY GROUP,
LLC
8001 Youree Drive
Shreveport, LA 71115
(318) 212-3000
Gender: Male
Ages 0-99

†Shamburger, John MD

HIGHLAND EMERGENCY GROUP,
LLC
1453 East Bert Kouns Industrial Loop
Shreveport, LA 71105
(318) 681-4500
Gender: Male
Ages 0-99

†Shamburger, John MD

CROSS LAKE EMERGENCY GROUP,
LLC
1453 East Bert Kouns Industrial Loop
Shreveport, LA 71105
(318) 681-4500
Gender: Male
Ages 0-99

*****Shumway, Preston W DO**

Union Emergency Physicians Pllc
1453 East Bert Kouns Industrial Loop
Shreveport, LA 71105
(318) 681-1630
Gender: Male
Ages 0-99

†*Shumway, Preston W DO**

Northeast Texas Emergency Physicians
Pllc
1453 East Bert Kouns Industrial Loop
Shreveport, LA 71105
(318) 681-1630
Gender: Male
Ages 0-99

†***Shumway, Preston W DO
Jefferson Emergency Physicians, PLLC
1453 East Bert Kouns Industrial Loop
Shreveport, LA 71105
(318) 681-1630
Gender: Male
Ages 0-99

†Stell Foster, Katherine S MD
CROSS LAKE EMERGENCY GROUP,
LLC
2510 Bert Kouns Industrial Loop
Shreveport, LA 71118
(318) 212-5000
Gender: Female
Ages 0-99

†Stell, Mary V NP
CROSS LAKE EMERGENCY GROUP,
LLC
8001 Youree Drive
Shreveport, LA 71115
(318) 212-3000
Gender: Female
Ages 0-99

†Stell, Mary V NP
CROSS LAKE EMERGENCY GROUP,
LLC
2600 Greenwood Road
Shreveport, LA 71103
(318) 212-4000
Gender: Female
Ages 0-99

†Stell, Mary V NP
Webster Emergency Group LLC
2600 Greenwood Road
Shreveport, LA 71103
(318) 212-4000
Gender: Female
Ages 0-99

†Stell, Mary V NP
Webster Emergency Group LLC
8001 Youree Drive
Shreveport, LA 71115
(318) 212-3000
Gender: Female
Ages 0-99

†Szot, Jeffrey MD
CROSS LAKE EMERGENCY GROUP,
LLC
8001 Youree Drive
Shreveport, LA 71115
(318) 212-3000
Gender: Male
Ages 0-99

†Taylor, James P MD
CROSS LAKE EMERGENCY GROUP,
LLC
2600 Greenwood Road
Shreveport, LA 71103
(318) 212-4000
Gender: Male
Ages 0-99

†Thomas, James S DO
HIGHLAND EMERGENCY GROUP,
LLC
1453 East Bert Kouns Industrial Loop
Shreveport, LA 71105
(318) 681-1630
Gender: Male
Ages 0-99

†Torres, Monica MD
CROSS LAKE EMERGENCY GROUP,
LLC
2510 Bert Kouns Industrial Loop
Shreveport, LA 71118
(318) 212-5000
Gender: Female
Ages 0-99

†Torres, Monica MD
CROSS LAKE EMERGENCY GROUP,
LLC
2600 Greenwood Road
Shreveport, LA 71103
(318) 212-4000
Gender: Female
Ages 0-99

Vivian

†***Caltrider, David MD
ACUTE CARE SPECIALISTS
815 South Pine Street Suite A
Vivian, LA 71082
(318) 375-3239
Gender: Male
Ages 0-99

†***Caltrider, David MD
HEALTHCARE EXPRESS LLP
815 South Pine Street Suite A
Vivian, LA 71082
(318) 375-3239
Gender: Male
Ages 0-99

†***Caltrider, David MD
Union Emergency Physicians Pllc
815 South Pine Street Suite A
Vivian, LA 71082
(318) 375-3239
Gender: Male
Ages 0-99

†***Caltrider, David MD
Northeast Texas Emergency Physicians
Pllc
815 South Pine Street Suite A
Vivian, LA 71082
(318) 375-3239
Gender: Male
Ages 0-99

Calcasieu, LA

Dequincy

†Hardey, David W MD
Buxton Emergency Group, LLC
110 West 4th Street
Dequincy, LA 70633
(337) 786-1200
Gender: Male
Ages 0-99

†Tan, Eulogio L MD
Buxton Emergency Group, LLC
110 West 4th Street
Dequincy, LA 70633
(337) 786-1200
Gender: Male
Ages 0-99

Lake Charles

†Akanbi, Bolarinwa MD
CALCASIEU EMERGENCY GROUP
LLC
4200 Nelson Road
Lake Charles, LA 70605
(337) 474-6370
Gender: Male
Ages 0-99

†Aristeiguieta, Cesar A MD
HIGHLAND EMERGENCY GROUP,
LLC
524 Dr Michael Debakey Drive
Lake Charles, LA 70601
(377) 491-7569
Gender: Male
Ages 0-99

†Brister, Arthur M MD
HIGHLAND EMERGENCY GROUP,
LLC
524 Dr Michael Debakey Drive
Lake Charles, LA 70601
(377) 491-7569
Gender: Male
Ages 0-99

†Brown, Marcus R MD
RIVER OAKS EMERGENCY GROUP,
LLC
524 Dr Michael Debakey Drive
Lake Charles, LA 70601
(377) 491-7569
Gender: Male
Ages 0-99

†Burns, Chantel K MD
DeRussy Emergency Group, LLC
4200 Nelson Road
Lake Charles, LA 70605
(337) 474-6370
Gender: Female
Ages 0-99

†Burns, Chantel K MD
Leatherwood Emergency Group LLC
524 Dr Michael Debakey Drive
Lake Charles, LA 70601
(377) 491-7569
Gender: Female
Ages 0-99

†Burns, Chantel K MD
DeRussy Emergency Group, LLC
524 Dr Michael Debakey Drive
Lake Charles, LA 70601
(377) 491-7569
Gender: Female
Ages 0-99

†Burns, Chantel K MD

Leatherwood Emergency Group LLC
4200 Nelson Road
Lake Charles, LA 70605
(337) 474-6370
Gender: Female
Ages 0-99

†Burton, John M MD

CALCASIEU EMERGENCY GROUP
LLC
524 Dr Michael Debakey Drive
Lake Charles, LA 70601
(377) 491-7569
Gender: Male
Ages 0-99

†Cash, John M MD

RIVER OAKS EMERGENCY GROUP,
LLC
4200 Nelson Road
Lake Charles, LA 70605
(337) 474-6370
Gender: Male
Ages 0-99

†Cash, John M MD

RIVER OAKS EMERGENCY GROUP,
LLC
524 Dr Michael Debakey Drive
Lake Charles, LA 70601
(377) 491-7569
Gender: Male
Ages 0-99

†Davis, Randall I MD

HIGHLAND EMERGENCY GROUP,
LLC
524 Dr Michael Debakey Drive
Lake Charles, LA 70601
(377) 491-7569
Gender: Male
Ages 0-99

†Ellis, Nicolas G MD

Jefferson Emergency Physicians, PLLC
524 Dr Michael Debakey Drive
Lake Charles, LA 70601
(377) 491-7569
Gender: Male
Ages 0-99

†Ellis, Nicolas G MD

JASPER EMERGENCY PHYSICIANS
PLLC
524 Dr Michael Debakey Drive
Lake Charles, LA 70601
(377) 491-7569
Gender: Male
Ages 0-99

†Ellis, Nicolas G MD

SOUND PHYSICIANS EMERGENCY
MEDICINE OF TEXAS PLLC
524 Dr Michael Debakey Drive
Lake Charles, LA 70601
(377) 491-7569
Gender: Male
Ages 0-99

†Frazier, William J MD

CALCASIEU EMERGENCY GROUP
LLC
4200 Nelson Road
Lake Charles, LA 70605
(337) 474-6370
Gender: Male
Ages 0-99

†Frazier, William J MD

Leatherwood Emergency Group LLC
4200 Nelson Road
Lake Charles, LA 70605
(337) 474-6370
Gender: Male
Ages 0-99

†George, James S MD

CONGRESS EMERGENCY GROUP
LLC
4200 Nelson Road
Lake Charles, LA 70605
(337) 474-6370
Gender: Male
Ages 0-99

†George, James S MD

CONGRESS EMERGENCY GROUP
LLC
524 Dr Michael Debakey Drive
Lake Charles, LA 70601
(377) 491-7569
Gender: Male
Ages 0-99

†George, James S MD

WEBB EMERGENCY MEDICINE
ASSOCIATES
4200 Nelson Road
Lake Charles, LA 70605
(337) 474-6370
Gender: Male
Ages 0-99

†George, James S MD

WEBB EMERGENCY MEDICINE
ASSOCIATES
524 Dr Michael Debakey Drive
Lake Charles, LA 70601
(377) 491-7569
Gender: Male
Ages 0-99

†George, James S MD

McAdams Emergency Medicine
Associates, PA
4200 Nelson Road
Lake Charles, LA 70605
(337) 474-6370
Gender: Male
Ages 0-99

†George, James S MD

McAdams Emergency Medicine
Associates, PA
524 Dr Michael Debakey Drive
Lake Charles, LA 70601
(377) 491-7569
Gender: Male
Ages 0-99

†Giddens, Jeffrey L MD

Northern Louisiana Emergency
Physicians Llp
524 Dr Michael Debakey Drive
Lake Charles, LA 70601
(377) 491-7569
Gender: Male
Ages 0-99

†Giddens, Jeffrey L MD

Webster Emergency Group LLC
524 Dr Michael Debakey Drive
Lake Charles, LA 70601
(377) 491-7569
Gender: Male
Ages 0-99

†Giddens, Jeffrey L MD

Hodges Emergency Group LLC
524 Dr Michael Debakey Drive
Lake Charles, LA 70601
(377) 491-7569
Gender: Male
Ages 0-99

†Giddens, Jeffrey L MD

Saline Emergency Group, LLC
524 Dr Michael Debakey Drive
Lake Charles, LA 70601
(377) 491-7569
Gender: Male
Ages 0-99

†*Hanudel, Matthew W MD**

CALCASIEU EMERGENCY GROUP
LLC
4200 Nelson Road
Lake Charles, LA 70605
(337) 474-6370
Gender: Male
Ages 0-99

†*Hanudel, Matthew W MD**

CALCASIEU EMERGENCY GROUP
LLC
524 Dr Michael Debakey Drive
Lake Charles, LA 70601
(377) 491-7569
Gender: Male
Ages 0-99

†Haxhillari, Arian MD

HOSPITALIST MEDICINE
PHYSICIANS OF TEXAS
524 Dr Michael Debakey Drive
Lake Charles, LA 70601
(337) 436-2511
Gender: Male
Ages 0-99

†Haxhillari, Arian MD

Hub City Physician Group, LLC
524 Dr Michael Debakey Drive
Lake Charles, LA 70601
(337) 436-2511
Gender: Male
Ages 0-99

†***Hillebrandt, Cole D MD
CALCASIEU EMERGENCY GROUP
LLC
4200 Nelson Road
Lake Charles, LA 70605
(337) 474-6370
Gender: Male
Ages 0-99

†***Hillebrandt, Cole D MD
CALCASIEU EMERGENCY GROUP
LLC
524 Dr Michael Debakey Drive
Lake Charles, LA 70601
(377) 491-7569
Gender: Male
Ages 0-99

†***Hillebrandt, Cole D MD
Jefferson Davis Emergency Goup LLC
4200 Nelson Road
Lake Charles, LA 70605
(337) 474-6370
Gender: Male
Ages 0-99

†***Hillebrandt, Cole D MD
Jefferson Davis Emergency Goup LLC
524 Dr Michael Debakey Drive
Lake Charles, LA 70601
(377) 491-7569
Gender: Male
Ages 0-99

†***Howard, Christina J
APRN, FNP-C
CHRISTUS TRINITY CLINIC
4200 Nelson Road
Lake Charles, LA 70605
(337) 474-6370
Gender: Female
Ages 0-99

†***Howard, Christina J
APRN, FNP-C
CHRISTUS TRINITY CLINIC
524 Dr Michael Debakey Drive
Lake Charles, LA 70601
(377) 491-7569
Gender: Female
Ages 0-99

†Infante, Jorge L MD
HIGHLAND EMERGENCY GROUP,
LLC
524 Dr Michael Debakey Drive
Lake Charles, LA 70601
(377) 491-7569
Gender: Male
Ages 0-99

†Infante, Jorge L MD
RIVER OAKS EMERGENCY GROUP,
LLC
524 Dr Michael Debakey Drive
Lake Charles, LA 70601
(377) 491-7569
Gender: Male
Ages 0-99

†Infante, Jorge L MD
CROSS LAKE EMERGENCY GROUP,
LLC
524 Dr Michael Debakey Drive
Lake Charles, LA 70601
(377) 491-7569
Gender: Male
Ages 0-99

†James, Kyle L MD
CALCASIEU EMERGENCY GROUP
LLC
4200 Nelson Road
Lake Charles, LA 70605
(337) 474-6370
Gender: Male
Ages 0-99

†James, Kyle L MD
Leatherwood Emergency Group LLC
4200 Nelson Road
Lake Charles, LA 70605
(337) 474-6370
Gender: Male
Ages 0-99

†***Johnson, Joffre E MD
Comal Emergency Physicians, PLLC
4200 Nelson Road
Lake Charles, LA 70605
(337) 474-6370
Gender: Male
Ages 0-99

†***Johnson, Joffre E MD
Gulf Coast Emergency Physicians PLLC
4200 Nelson Road
Lake Charles, LA 70605
(337) 474-6370
Gender: Male
Ages 0-99

†***Johnson, Joffre E MD
Maverick Emergency Medicine
Associates, PA
4200 Nelson Road
Lake Charles, LA 70605
(337) 474-6370
Gender: Male
Ages 0-99

†Kovar, Jay L MD
Oleander Emergency Medicine
Associates PA
4200 Nelson Road
Lake Charles, LA 70605
(337) 474-6370
Gender: Male
Ages 0-99

†Kovar, Jay L MD
SOUND PHYSICIANS EMERGENCY
MEDICINE OF TEXAS PLLC
4200 Nelson Road
Lake Charles, LA 70605
(337) 474-6370
Gender: Male
Ages 0-99

†Kovar, Jay L MD
SOUND PHYSICIANS EMERGENCY
MEDICINE OF TEXAS PLLC
524 Dr Michael Debakey Drive
Lake Charles, LA 70601
(377) 491-7569
Gender: Male
Ages 0-99

†Kovar, Jay L MD
Oleander Emergency Medicine
Associates PA
524 Dr Michael Debakey Drive
Lake Charles, LA 70601
(377) 491-7569
Gender: Male
Ages 0-99

†***Laborde, William R MD
CALCASIEU EMERGENCY GROUP
LLC
4200 Nelson Road
Lake Charles, LA 70605
(337) 474-6370
Gender: Male
Ages 0-99

†***Laborde, William R MD
CALCASIEU EMERGENCY GROUP
LLC
524 Dr Michael Debakey Drive
Lake Charles, LA 70601
(377) 491-7569
Gender: Male
Ages 0-99

†***Langston, Catherine J DO
CALCASIEU EMERGENCY GROUP
LLC
4200 Nelson Road
Lake Charles, LA 70605
(337) 474-6370
Gender: Female
Ages 0-99

†***Langston, Catherine J DO
Eunice Emergency Group, L.L.C.
4200 Nelson Road
Lake Charles, LA 70605
(337) 474-6370
Gender: Female
Ages 0-99

†***Langston, Catherine J DO
HIGHLAND EMERGENCY GROUP,
LLC
4200 Nelson Road
Lake Charles, LA 70605
(337) 474-6370
Gender: Female
Ages 0-99

†***Langston, Catherine J DO
Emergency Group of St. Landry, L.L.C.
4200 Nelson Road
Lake Charles, LA 70605
(337) 474-6370
Gender: Female
Ages 0-99

†***Langston, Catherine J DO
St. Bernard Emergency Group, LLC
4200 Nelson Road
Lake Charles, LA 70605
(337) 474-6370
Gender: Female
Ages 0-99

†***Langston, Catherine J DO
Crowley Emergency Group Llc
4200 Nelson Road
Lake Charles, LA 70605
(337) 474-6370
Gender: Female
Ages 0-99

†***Langston, Catherine J DO
Northern Louisiana Emergency
Physicians Llp
4200 Nelson Road
Lake Charles, LA 70605
(337) 474-6370
Gender: Female
Ages 0-99

†***Langston, Catherine J DO
RIVER OAKS EMERGENCY GROUP,
LLC
4200 Nelson Road
Lake Charles, LA 70605
(337) 474-6370
Gender: Female
Ages 0-99

†***Le, Trung B MD
CALCASIEU EMERGENCY GROUP
LLC
4200 Nelson Road
Lake Charles, LA 70605
(337) 474-6370
Gender: Male
Ages 0-99

†***Le, Trung B MD
Abbeville Emergency Group, LLC
4200 Nelson Road
Lake Charles, LA 70605
(337) 474-6370
Gender: Male
Ages 0-99

†Lockwood, Matthew M MD
SOUND PHYSICIANS EMERGENCY
MEDICINE OF TEXAS PLLC
4200 Nelson Road
Lake Charles, LA 70605
(337) 474-6370
Gender: Male
Ages 0-99

†Long, David H MD
Crowley Emergency Group Llc
524 Dr Michael Debakey Drive
Lake Charles, LA 70601
(377) 491-7569
Gender: Male
Ages 0-99

†Long, David H MD
CONGRESS EMERGENCY GROUP
LLC
524 Dr Michael Debakey Drive
Lake Charles, LA 70601
(377) 491-7569
Gender: Male
Ages 0-99

†Long, David H MD
St. Mary Emergency Group, L.L.C.
524 Dr Michael Debakey Drive
Lake Charles, LA 70601
(377) 491-7569
Gender: Male
Ages 0-99

†Lugo, Ronald J MD
RIVER OAKS EMERGENCY GROUP,
LLC
524 Dr Michael Debakey Drive
Lake Charles, LA 70601
(377) 491-7569
Gender: Male
Ages 0-99

†Martin, Patrick S MD
CALCASIEU EMERGENCY GROUP
LLC
4200 Nelson Road
Lake Charles, LA 70605
(337) 474-6370
Gender: Male
Ages 0-99

†Martin, Patrick S MD
Abbeville Emergency Group, LLC
4200 Nelson Road
Lake Charles, LA 70605
(337) 474-6370
Gender: Male
Ages 0-99

†Martin, Patrick S MD
Eunice Emergency Group, L.L.C.
4200 Nelson Road
Lake Charles, LA 70605
(337) 474-6370
Gender: Male
Ages 0-99

†Martin, Patrick S MD
Emergency Group of St. Landry, L.L.C.
4200 Nelson Road
Lake Charles, LA 70605
(337) 474-6370
Gender: Male
Ages 0-99

†Martin, Patrick S MD
St. Bernard Emergency Group, LLC
4200 Nelson Road
Lake Charles, LA 70605
(337) 474-6370
Gender: Male
Ages 0-99

†Martin, Patrick S MD
St. Mary Emergency Group, L.L.C.
4200 Nelson Road
Lake Charles, LA 70605
(337) 474-6370
Gender: Male
Ages 0-99

†Martin, Patrick S MD
HIGHLAND EMERGENCY GROUP,
LLC
4200 Nelson Road
Lake Charles, LA 70605
(337) 474-6370
Gender: Male
Ages 0-99

†Martin, Patrick S MD
Webster Emergency Group LLC
4200 Nelson Road
Lake Charles, LA 70605
(337) 474-6370
Gender: Male
Ages 0-99

†Mason, Benjamin D MD
SOUND PHYSICIANS EMERGENCY
MEDICINE OF TEXAS PLLC
524 Dr Michael Debakey Drive
Lake Charles, LA 70601
(377) 491-7569
Gender: Male
Ages 0-99

†Mason, Benjamin D MD
RIVER OAKS EMERGENCY GROUP,
LLC
524 Dr Michael Debakey Drive
Lake Charles, LA 70601
(377) 491-7569
Gender: Male
Ages 0-99

†Mason, Benjamin D MD
JASPER EMERGENCY PHYSICIANS
PLLC
524 Dr Michael Debakey Drive
Lake Charles, LA 70601
(377) 491-7569
Gender: Male
Ages 0-99

†Mason, Benjamin D MD
Jefferson Emergency Physicians, PLLC
524 Dr Michael Debakey Drive
Lake Charles, LA 70601
(377) 491-7569
Gender: Male
Ages 0-99

†Moore, Justin B MD
HIGHLAND EMERGENCY GROUP,
LLC
524 Dr Michael Debakey Drive
Lake Charles, LA 70601
(377) 491-7569
Gender: Male
Ages 0-99

†Moore, Justin B MD
HIGHLAND EMERGENCY GROUP,
LLC
4200 Nelson Road
Lake Charles, LA 70605
(337) 474-6370
Gender: Male
Ages 0-99

†**Morgan, Steve A MD**
CROSS LAKE EMERGENCY GROUP,
LLC
4200 Nelson Road
Lake Charles, LA 70605
(337) 474-6370
Gender: Male
Ages 0-99

†**Morgan, Steve A MD**
CROSS LAKE EMERGENCY GROUP,
LLC
524 Dr Michael Debakey Drive
Lake Charles, LA 70601
(377) 491-7569
Gender: Male
Ages 0-99

†**Mustapha, Ahmad R MD**
Union Emergency Physicians PLLC
4200 Nelson Road
Lake Charles, LA 70605
(337) 474-6370
Gender: Male
Ages 0-99

†**Mustapha, Ahmad R MD**
Union Emergency Physicians PLLC
524 Dr Michael Debakey Drive
Lake Charles, LA 70601
(377) 491-7569
Gender: Male
Ages 0-99

†**Neal, Paul DO**
CALCASIEU EMERGENCY GROUP
LLC
524 Dr Michael Debakey Drive
Lake Charles, LA 70601
(377) 491-7569
Gender: Male
Ages 0-99

†**Neal, Paul DO**
CALCASIEU EMERGENCY GROUP
LLC
4200 Nelson Road
Lake Charles, LA 70605
(337) 474-6370
Gender: Male
Ages 0-99

†**Ombaba, Jackson M MD**
McAdams Emergency Medicine
Associates, PA
4200 Nelson Road
Lake Charles, LA 70605
(337) 474-6370
Gender: Male
Ages 0-99

†**Ombaba, Jackson M MD**
WEBB EMERGENCY MEDICINE
ASSOCIATES
4200 Nelson Road
Lake Charles, LA 70605
(337) 474-6370
Gender: Male
Ages 0-99

†**Ombaba, Jackson M MD**
LAREDO EMERGENCY MEDICINE
ASSOCIATES PA
4200 Nelson Road
Lake Charles, LA 70605
(337) 474-6370
Gender: Male
Ages 0-99

†**Parker, Larry D MD**
RIVER OAKS EMERGENCY GROUP,
LLC
524 Dr Michael Debakey Drive
Lake Charles, LA 70601
(377) 491-7569
Gender: Male
Ages 0-99

†**Rosell, John F MD**
Jefferson Emergency Physicians, PLLC
524 Dr Michael Debakey Drive
Lake Charles, LA 70601
(377) 491-7569
Gender: Male
Ages 0-99

†**Rosell, John F MD**
JASPER EMERGENCY PHYSICIANS
PLLC
524 Dr Michael Debakey Drive
Lake Charles, LA 70601
(377) 491-7569
Gender: Male
Ages 0-99

†**Rosell, John F MD**
Jefferson Emergency Physicians, PLLC
4200 Nelson Road
Lake Charles, LA 70605
(337) 474-6370
Gender: Male
Ages 0-99

†**Rosell, John F MD**
JASPER EMERGENCY PHYSICIANS
PLLC
4200 Nelson Road
Lake Charles, LA 70605
(337) 474-6370
Gender: Male
Ages 0-99

Rosell, John F MD
Sparkling Sea Emergency Physicians
4200 Nelson Road
Lake Charles, LA 70605
(337) 474-6370
Gender: Male
Ages 0-99

Rosell, John F MD
Sparkling Sea Emergency Physicians
524 Dr Michael Debakey Drive
Lake Charles, LA 70601
(377) 491-7569
Gender: Male
Ages 0-99

†**Rudd, David M MD**
CALCASIEU EMERGENCY GROUP
LLC
4200 Nelson Road
Lake Charles, LA 70605
(337) 474-6370
Gender: Male
Ages 0-99

†**Rudd, David M MD**
CALCASIEU EMERGENCY GROUP
LLC
524 Dr Michael Debakey Drive
Lake Charles, LA 70601
(377) 491-7569
Gender: Male
Ages 0-99

†**Rudd, David M MD**
Vermilion Emergency Group, L.L.C.
524 Dr Michael Debakey Drive
Lake Charles, LA 70601
(377) 491-7569
Gender: Male
Ages 0-99

†**Rudd, David M MD**
Vermilion Emergency Group, L.L.C.
4200 Nelson Road
Lake Charles, LA 70605
(337) 474-6370
Gender: Male
Ages 0-99

†**Runnels, James MD**
MayFair Emergency Group LLC
524 Dr Michael Debakey Drive
Lake Charles, LA 70601
(377) 491-7569
Gender: Male
Ages 0-99

†**Runnels, James MD**
St. Mary Emergency Group, L.L.C.
524 Dr Michael Debakey Drive
Lake Charles, LA 70601
(377) 491-7569
Gender: Male
Ages 0-99

†**Runnels, James MD**
CONGRESS EMERGENCY GROUP
LLC
524 Dr Michael Debakey Drive
Lake Charles, LA 70601
(377) 491-7569
Gender: Male
Ages 0-99

†**Serrano, Stephen A MD**
CALCASIEU EMERGENCY GROUP
LLC
4200 Nelson Road
Lake Charles, LA 70605
(337) 474-6370
Gender: Male
Ages 0-99

†*****Serrano, Stephen A MD**
 CALCASIEU EMERGENCY GROUP
 LLC
 524 Dr Michael Debakey Drive
 Lake Charles, LA 70601
(377) 491-7569
 Gender: Male
 Ages 0-99

†**Shah, Syed A MD**
 Jefferson Davis Emergency Goup LLC
 4200 Nelson Road
 Lake Charles, LA 70605
(337) 474-6370
 Gender: Male
 Ages 0-99

†**Shah, Syed A MD**
 CALCASIEU EMERGENCY GROUP
 LLC
 4200 Nelson Road
 Lake Charles, LA 70605
(337) 474-6370
 Gender: Male
 Ages 0-99

†**Sharma, Deepak MD**
 RIVER OAKS EMERGENCY GROUP,
 LLC
 524 Dr Michael Debakey Drive
 Lake Charles, LA 70601
(377) 491-7569
 Gender: Male
 Ages 0-99

†*****Spears, Kelvin L MD**
 RIVER OAKS EMERGENCY GROUP,
 LLC
 524 Dr Michael Debakey Drive
 Lake Charles, LA 70601
(377) 491-7569
 Gender: Male
 Ages 0-99

Speights, Charles R MD
 Hodges Emergency Group LLC
 5250 Lake Street Suite A
 Lake Charles, LA 70605
(337) 485-1250
 Gender: Male
 Ages 0-99

†**Speights, Charles R MD**
 The Balance Center LLC
 5250 Lake Street Suite A
 Lake Charles, LA 70605
(337) 485-1250
 Gender: Male
 Ages 0-99

†**Speights, Charles R MD**
 St. Bernard Emergency Group, LLC
 5250 Lake Street Suite A
 Lake Charles, LA 70605
(337) 485-1250
 Gender: Male
 Ages 0-99

†**Strauss, Philip MD**
 Belle Chasse Emergency Group LLC
 524 Dr Michael Debakey Drive
 Lake Charles, LA 70601
(377) 491-7569
 Gender: Male
 Ages 0-99

†**Strauss, Philip MD**
 Belle Chasse Emergency Group LLC
 4200 Nelson Road
 Lake Charles, LA 70605
(337) 474-6370
 Gender: Male
 Ages 0-99

†**Ughovwa, Ejiro E MD**
 CALCASIEU EMERGENCY GROUP
 LLC
 524 Dr Michael Debakey Drive
 Lake Charles, LA 70601
(377) 491-7569
 Gender: Male
 Ages 0-99

†**Ughovwa, Ejiro E MD**
 CALCASIEU EMERGENCY GROUP
 LLC
 4200 Nelson Road
 Lake Charles, LA 70605
(337) 474-6370
 Gender: Male
 Ages 0-99

†**Urbina, Richard A DO**
 JASPER EMERGENCY PHYSICIANS
 PLLC
 4200 Nelson Road
 Lake Charles, LA 70605
(337) 474-6370
 Gender: Male
 Ages 0-99

†**Urbina, Richard A DO**
 Jefferson Emergency Physicians, PLLC
 4200 Nelson Road
 Lake Charles, LA 70605
(337) 474-6370
 Gender: Male
 Ages 0-99

†**Urbina, Richard A DO**
 RIVER OAKS EMERGENCY GROUP,
 LLC
 4200 Nelson Road
 Lake Charles, LA 70605
(337) 474-6370
 Gender: Male
 Ages 0-99

Urbina, Richard A DO
 Sparkling Sea Emergency Physicians
 4200 Nelson Road
 Lake Charles, LA 70605
(337) 474-6370
 Gender: Male
 Ages 0-99

†**Wall, Andrew MD**
 CALCASIEU EMERGENCY GROUP
 LLC
 524 Dr Michael Debakey Drive
 Lake Charles, LA 70601
(377) 491-7569
 Gender: Male
 Ages 0-99

†**Wall, Andrew MD**
 CONGRESS EMERGENCY GROUP
 LLC
 524 Dr Michael Debakey Drive
 Lake Charles, LA 70601
(377) 491-7569
 Gender: Male
 Ages 0-99

†**Weinberger, Michael MD**
 Main Street Emergency Group, LLC
 524 Dr Michael Debakey Drive
 Lake Charles, LA 70601
(377) 491-7569
 Gender: Male
 Ages 0-99

†**Wetzel, Misty T MD**
 CROSS LAKE EMERGENCY GROUP,
 LLC
 524 Dr Michael Debakey Drive
 Lake Charles, LA 70601
(377) 491-7569
 Gender: Female
 Ages 0-99

†**Wetzel, Misty T MD**
 CROSS LAKE EMERGENCY GROUP,
 LLC
 4200 Nelson Road
 Lake Charles, LA 70605
(337) 474-6370
 Gender: Female
 Ages 0-99

†*****Yoas, Stuart W MD**
 RIVER OAKS EMERGENCY GROUP,
 LLC
 524 Dr Michael Debakey Drive
 Lake Charles, LA 70601
(377) 491-7569
 Gender: Male
 Ages 0-99

Sulphur

†**Magann, Timothy S MD**
 Jefferson Davis Emergency Goup LLC
 701 Cypress Street
 Sulphur, LA 70663
(337) 527-7034
 Gender: Male
 Ages 0-99

†**Magann, Timothy S MD**
 Vermilion Emergency Group, L.L.C.
 701 Cypress Street
 Sulphur, LA 70663
(337) 527-7034
 Gender: Male
 Ages 18-99

Natchitoches, LA

Natchitoches

†***Aya, Samuel R MD

Leatherwood Emergency Group LLC
501 Keyser Avenue
Natchitoches, LA 71457
(318) 214-4200
Gender: Male
Ages 0-99

†***Aya, Samuel R MD

Gulf Coast Emergency Physicians PLLC
501 Keyser Avenue
Natchitoches, LA 71457
(318) 214-4200
Gender: Male
Ages 0-99

†***Aya, Samuel R MD

PORT ARTHUR EMERGENCY
PHYSICIANS, PLLC
501 Keyser Avenue
Natchitoches, LA 71457
(318) 214-4200
Gender: Male
Ages 0-99

†***Aya, Samuel R MD

Northern Louisiana Emergency
Physicians Lp
501 Keyser Avenue
Natchitoches, LA 71457
(318) 214-4200
Gender: Male
Ages 0-99

Rapides, LA

Alexandria

†***Adams, Angela R MD

Ambassdor Emergency Group LLC
211 4th Street
Alexandria, LA 71301
(318) 769-3000
Gender: Female
Ages 0-99

†***Adams, Angela R MD

Ambassdor Emergency Group LLC
3330 Masonic Drive
Alexandria, LA 71301
(318) 487-1122
Gender: Female
Ages 0-99

†***Adams, Angela R MD

Crowley Emergency Group Llc
211 4th Street
Alexandria, LA 71301
(318) 769-3000
Gender: Female
Ages 0-99

†***Adams, Angela R MD

Crowley Emergency Group Llc
3330 Masonic Drive
Alexandria, LA 71301
(318) 487-1122
Gender: Female
Ages 0-99

†***Adams, Angela R MD

RIVER OAKS EMERGENCY GROUP,
LLC
211 4th Street
Alexandria, LA 71301
(318) 769-3000
Gender: Female
Ages 0-99

†***Adams, Angela R MD

RIVER OAKS EMERGENCY GROUP,
LLC
3330 Masonic Drive
Alexandria, LA 71301
(318) 487-1122
Gender: Female
Ages 0-99

†Adams, Brian C MD

Abbeville Emergency Group, LLC
3330 Masonic Drive
Alexandria, LA 71301
(318) 487-1122
Gender: Male
Ages 0-99

†Adams, Brian C MD

Abbeville Emergency Group, LLC
211 4th Street
Alexandria, LA 71301
(318) 769-3000
Gender: Male
Ages 0-99

†Adams, Brian C MD

Coolidge Emergency Group Llc
211 4th Street
Alexandria, LA 71301
(318) 769-3000
Gender: Male
Ages 0-99

†Adams, Brian C MD

Coolidge Emergency Group Llc
3330 Masonic Drive
Alexandria, LA 71301
(318) 487-1122
Gender: Male
Ages 0-99

†Adams, Brian C MD

RIVER OAKS EMERGENCY GROUP,
LLC
3330 Masonic Drive
Alexandria, LA 71301
(318) 487-1122
Gender: Male
Ages 0-99

†Adams, Brian C MD

RIVER OAKS EMERGENCY GROUP,
LLC
211 4th Street
Alexandria, LA 71301
(318) 769-3000
Gender: Male
Ages 0-99

†Aristeiguieta, Cesar A MD

HIGHLAND EMERGENCY GROUP,
LLC
3330 Masonic Drive
Alexandria, LA 71301
(318) 487-1122
Gender: Male
Ages 0-99

†Brister, Arthur M MD

HIGHLAND EMERGENCY GROUP,
LLC
3330 Masonic Drive
Alexandria, LA 71301
(318) 487-1122
Gender: Male
Ages 0-99

†Brown, Marcus R MD

RIVER OAKS EMERGENCY GROUP,
LLC
3330 Masonic Drive
Alexandria, LA 71301
(318) 487-1122
Gender: Male
Ages 0-99

†Campbell, Ambrose J MD

RIVER OAKS EMERGENCY GROUP,
LLC
3330 Masonic Drive
Alexandria, LA 71301
(318) 487-1122
Gender: Female
Ages 0-99

†Cardel, Yamil R MD

RIVER OAKS EMERGENCY GROUP,
LLC
3330 Masonic Drive
Alexandria, LA 71301
(318) 487-1122
Gender: Male
Ages 0-99

†Cash, John M MD

RIVER OAKS EMERGENCY GROUP,
LLC
3330 Masonic Drive
Alexandria, LA 71301
(318) 487-1122
Gender: Male
Ages 0-99

†Cerri, Gianluca L MD

Emergency Group of St. Landry, L.L.C.
3330 Masonic Drive
Alexandria, LA 71301
(318) 561-4163
Gender: Male
Ages 0-99

†***Crowley, Sean MD

Jefferson Emergency Physicians, PLLC
211 4th Street
Alexandria, LA 71301
(318) 769-3000
Gender: Male
Ages 0-99

†***Crowley, Sean MD
JASPER EMERGENCY PHYSICIANS
PLLC
211 4th Street
Alexandria, LA 71301
(318) 769-3000
Gender: Male
Ages 0-99

†***Crowley, Sean MD
HIGHLAND EMERGENCY GROUP,
LLC
211 4th Street
Alexandria, LA 71301
(318) 769-3000
Gender: Male
Ages 0-99

†***Daigle, Dave J MD
Coolidge Emergency Group Llc
3330 Masonic Drive
Alexandria, LA 71301
(318) 487-1122
Gender: Male
Ages 0-99

†***Daigle, Dave J MD
Coolidge Emergency Group Llc
211 4th Street
Alexandria, LA 71301
(318) 769-3000
Gender: Male
Ages 0-99

†***Daigle, Dave J MD
MayFair Emergency Group LLC
3330 Masonic Drive
Alexandria, LA 71301
(318) 487-1122
Gender: Male
Ages 0-99

†***Daigle, Dave J MD
RED STICK EMERGENCY GROUP
3330 Masonic Drive
Alexandria, LA 71301
(318) 487-1122
Gender: Male
Ages 0-99

†***Daigle, Dave J MD
RIVER OAKS EMERGENCY GROUP,
LLC
211 4th Street
Alexandria, LA 71301
(318) 769-3000
Gender: Male
Ages 0-99

†***Daigle, Dave J MD
MayFair Emergency Group LLC
211 4th Street
Alexandria, LA 71301
(318) 769-3000
Gender: Male
Ages 0-99

†***Daigle, Dave J MD
RED STICK EMERGENCY GROUP
211 4th Street
Alexandria, LA 71301
(318) 769-3000
Gender: Male
Ages 0-99

†***Daigle, Dave J MD
RIVER OAKS EMERGENCY GROUP,
LLC
3330 Masonic Drive
Alexandria, LA 71301
(318) 487-1122
Gender: Male
Ages 0-99

†Davis, Randall I MD
HIGHLAND EMERGENCY GROUP,
LLC
3330 Masonic Drive
Alexandria, LA 71301
(318) 487-1122
Gender: Male
Ages 0-99

†Dominguez, Maria H M.D.
HIGHLAND EMERGENCY GROUP,
LLC
211 4th Street
Alexandria, LA 71301
(318) 769-3000
Gender: Female
Ages 0-99

†Ellis, Nicolas G MD
JASPER EMERGENCY PHYSICIANS
PLLC
3330 Masonic Drive
Alexandria, LA 71301
(318) 487-1122
Gender: Male
Ages 0-99

†Ellis, Nicolas G MD
Jefferson Emergency Physicians, PLLC
3330 Masonic Drive
Alexandria, LA 71301
(318) 487-1122
Gender: Male
Ages 0-99

†Ellis, Nicolas G MD
SOUND PHYSICIANS EMERGENCY
MEDICINE OF TEXAS PLLC
3330 Masonic Drive
Alexandria, LA 71301
(318) 487-1122
Gender: Male
Ages 0-99

†Frazier, Kenyatta MD
CROSS LAKE EMERGENCY GROUP,
LLC
3330 Masonic Drive
Alexandria, LA 71301
(318) 487-1122
Gender: Male
Ages 0-99

†Frazier, Kenyatta MD
RIVER OAKS EMERGENCY GROUP,
LLC
3330 Masonic Drive
Alexandria, LA 71301
(318) 487-1122
Gender: Male
Ages 0-99

†Frazier, Kenyatta MD
Jefferson Davis Emergency Goup LLC
3330 Masonic Drive
Alexandria, LA 71301
(318) 487-1122
Gender: Male
Ages 0-99

†Fremin, Ross J MD
CONGRESS EMERGENCY GROUP
LLC
211 4th Street
Alexandria, LA 71301
(318) 769-3000
Gender: Male
Ages 0-99

†Fremin, Ross J MD
Abbeville Emergency Group, LLC
211 4th Street
Alexandria, LA 71301
(318) 769-3000
Gender: Male
Ages 0-99

†Giddens, Jeffrey L MD
Hodges Emergency Group LLC
3330 Masonic Drive
Alexandria, LA 71301
(318) 487-1122
Gender: Male
Ages 0-99

†Giddens, Jeffrey L MD
Northern Louisiana Emergency
Physicians Llp
3330 Masonic Drive
Alexandria, LA 71301
(318) 487-1122
Gender: Male
Ages 0-99

†Giddens, Jeffrey L MD
Saline Emergency Group, LLC
3330 Masonic Drive
Alexandria, LA 71301
(318) 487-1122
Gender: Male
Ages 0-99

†Giddens, Jeffrey L MD
Webster Emergency Group LLC
3330 Masonic Drive
Alexandria, LA 71301
(318) 487-1122
Gender: Male
Ages 0-99

†Giroir, John MD
Emergency Group of St. Landry, L.L.C.
211 4th Street
Alexandria, LA 71301
(318) 769-3000
Gender: Male
Ages 0-99

†Giroir, John MD
Saline Emergency Group, LLC
211 4th Street
Alexandria, LA 71301
(318) 769-3000
Gender: Male
Ages 0-99

†Gundapuneni, Satish B DO

Kisatchie Emergency Group, LLC
 3330 Masonic Drive
 Alexandria, LA 71301
(318) 561-4163
 Gender: Male
 Ages 0-99

†Gundapuneni, Satish B DO

Jefferson Davis Emergency Goup LLC
 3330 Masonic Drive
 Alexandria, LA 71301
(318) 561-4163
 Gender: Male
 Ages 0-99

†Gundapuneni, Satish B DO

Main Street Emergency Group, LLC
 3330 Masonic Drive
 Alexandria, LA 71301
(318) 561-4163
 Gender: Male
 Ages 0-99

†Gundapuneni, Satish B DO

Glenwood Regional Medical Center
 3330 Masonic Drive
 Alexandria, LA 71301
(318) 561-4163
 Gender: Male
 Ages 0-99

†Gundapuneni, Satish B DO

RIVER OAKS EMERGENCY GROUP,
 LLC
 3330 Masonic Drive
 Alexandria, LA 71301
(318) 561-4163
 Gender: Male
 Ages 0-99

†Gundapuneni, Satish B DO

Northern Louisiana Emergency
 Physicians Llp
 3330 Masonic Drive
 Alexandria, LA 71301
(318) 561-4163
 Gender: Male
 Ages 0-99

†Gundapuneni, Satish B DO

Teche Emergency Group, LLC
 3330 Masonic Drive
 Alexandria, LA 71301
(318) 561-4163
 Gender: Male
 Ages 0-99

†Gundapuneni, Satish B DO

Vermilion Emergency Group, L.L.C.
 3330 Masonic Drive
 Alexandria, LA 71301
(318) 561-4163
 Gender: Male
 Ages 0-99

†*Hanudel, Matthew W MD**

CALCASIEU EMERGENCY GROUP
 LLC
 3330 Masonic Drive
 Alexandria, LA 71301
(318) 487-1122
 Gender: Male
 Ages 0-99

†*Hillebrandt, Cole D MD**

CALCASIEU EMERGENCY GROUP
 LLC
 3330 Masonic Drive
 Alexandria, LA 71301
(318) 487-1122
 Gender: Male
 Ages 0-99

†*Hillebrandt, Cole D MD**

Jefferson Davis Emergency Goup LLC
 3330 Masonic Drive
 Alexandria, LA 71301
(318) 487-1122
 Gender: Male
 Ages 0-99

†Infante, Jorge L MD

HIGHLAND EMERGENCY GROUP,
 LLC
 3330 Masonic Drive
 Alexandria, LA 71301
(318) 487-1122
 Gender: Male
 Ages 0-99

†Infante, Jorge L MD

RIVER OAKS EMERGENCY GROUP,
 LLC
 3330 Masonic Drive
 Alexandria, LA 71301
(318) 487-1122
 Gender: Male
 Ages 0-99

†Infante, Jorge L MD

CROSS LAKE EMERGENCY GROUP,
 LLC
 3330 Masonic Drive
 Alexandria, LA 71301
(318) 487-1122
 Gender: Male
 Ages 0-99

†Jordan, Kevin T MD

RIVER OAKS EMERGENCY GROUP,
 LLC
 3330 Masonic Drive
 Alexandria, LA 71301
(318) 487-1122
 Gender: Male
 Ages 0-99

†Jordan, Kevin T MD

St. Mary Emergency Group, L.L.C.
 3330 Masonic Drive
 Alexandria, LA 71301
(318) 487-1122
 Gender: Male
 Ages 0-99

†Jordan, Kevin T MD

Crowley Emergency Group Llc
 3330 Masonic Drive
 Alexandria, LA 71301
(318) 487-1122
 Gender: Male
 Ages 0-99

†Kovar, Jay L MD

SOUND PHYSICIANS EMERGENCY
 MEDICINE OF TEXAS PLLC
 3330 Masonic Drive
 Alexandria, LA 71301
(318) 487-1122
 Gender: Male
 Ages 0-99

†Kovar, Jay L MD

Oleander Emergency Medicine
 Associates PA
 3330 Masonic Drive
 Alexandria, LA 71301
(318) 487-1122
 Gender: Male
 Ages 0-99

†*Laborde, William R MD**

CALCASIEU EMERGENCY GROUP
 LLC
 3330 Masonic Drive
 Alexandria, LA 71301
(318) 487-1122
 Gender: Male
 Ages 0-99

†*Langston, Catherine J DO**

Crowley Emergency Group Llc
 3330 Masonic Drive
 Alexandria, LA 71301
(318) 487-1122
 Gender: Female
 Ages 0-99

†*Langston, Catherine J DO**

Eunice Emergency Group, L.L.C.
 3330 Masonic Drive
 Alexandria, LA 71301
(318) 487-1122
 Gender: Female
 Ages 0-99

†*Langston, Catherine J DO**

CALCASIEU EMERGENCY GROUP
 LLC
 3330 Masonic Drive
 Alexandria, LA 71301
(318) 487-1122
 Gender: Female
 Ages 0-99

†*Langston, Catherine J DO**

Emergency Group of St. Landry, L.L.C.
 3330 Masonic Drive
 Alexandria, LA 71301
(318) 487-1122
 Gender: Female
 Ages 0-99

†*Langston, Catherine J DO**

HIGHLAND EMERGENCY GROUP,
 LLC
 3330 Masonic Drive
 Alexandria, LA 71301
(318) 487-1122
 Gender: Female
 Ages 0-99

†***Langston, Catherine J DO
Northern Louisiana Emergency
Physicians Llp
3330 Masonic Drive
Alexandria, LA 71301
(318) 487-1122
Gender: Female
Ages 0-99

†***Langston, Catherine J DO
RIVER OAKS EMERGENCY GROUP,
LLC
3330 Masonic Drive
Alexandria, LA 71301
(318) 487-1122
Gender: Female
Ages 0-99

†***Langston, Catherine J DO
St. Bernard Emergency Group, LLC
3330 Masonic Drive
Alexandria, LA 71301
(318) 487-1122
Gender: Female
Ages 0-99

†***Le, Trung B MD
Abbeville Emergency Group, LLC
211 4th Street
Alexandria, LA 71301
(318) 769-3000
Gender: Male
Ages 0-99

†***Le, Trung B MD
CALCASIEU EMERGENCY GROUP
LLC
211 4th Street
Alexandria, LA 71301
(318) 769-3000
Gender: Male
Ages 0-99

†Long, David H MD
Crowley Emergency Group Llc
3330 Masonic Drive
Alexandria, LA 71301
(318) 487-1122
Gender: Male
Ages 0-99

†Long, David H MD
CONGRESS EMERGENCY GROUP
LLC
3330 Masonic Drive
Alexandria, LA 71301
(318) 487-1122
Gender: Male
Ages 0-99

†Long, David H MD
St. Mary Emergency Group, L.L.C.
3330 Masonic Drive
Alexandria, LA 71301
(318) 487-1122
Gender: Male
Ages 0-99

†Lugo, Ronald J MD
RIVER OAKS EMERGENCY GROUP,
LLC
3330 Masonic Drive
Alexandria, LA 71301
(318) 487-1122
Gender: Male
Ages 0-99

†Mason, Benjamin D MD
JASPER EMERGENCY PHYSICIANS
PLLC
3330 Masonic Drive
Alexandria, LA 71301
(318) 487-1122
Gender: Male
Ages 0-99

†Mason, Benjamin D MD
Jefferson Emergency Physicians, PLLC
3330 Masonic Drive
Alexandria, LA 71301
(318) 487-1122
Gender: Male
Ages 0-99

†Mason, Benjamin D MD
SOUND PHYSICIANS EMERGENCY
MEDICINE OF TEXAS PLLC
3330 Masonic Drive
Alexandria, LA 71301
(318) 487-1122
Gender: Male
Ages 0-99

†Mason, Benjamin D MD
RIVER OAKS EMERGENCY GROUP,
LLC
3330 Masonic Drive
Alexandria, LA 71301
(318) 487-1122
Gender: Male
Ages 0-99

†Moore, Justin B MD
HIGHLAND EMERGENCY GROUP,
LLC
3330 Masonic Drive
Alexandria, LA 71301
(318) 487-1122
Gender: Male
Ages 0-99

†Morgan, Steve A MD
CROSS LAKE EMERGENCY GROUP,
LLC
3330 Masonic Drive
Alexandria, LA 71301
(318) 487-1122
Gender: Male
Ages 0-99

†Mustapha, Ahmad R MD
Union Emergency Physicians Pllc
3330 Masonic Drive
Alexandria, LA 71301
(318) 487-1122
Gender: Male
Ages 0-99

†Nichols, Patrick M DO
RIVER OAKS EMERGENCY GROUP,
LLC
3330 Masonic Drive
Alexandria, LA 71301
(318) 487-1122
Gender: Male
Ages 0-99

†Ollivierre-Baptiste, Beth-Ann
MD
RIVER OAKS EMERGENCY GROUP,
LLC
211 4th Street
Alexandria, LA 71301
(318) 769-3000
Gender: Female
Ages 0-99

†Ollivierre-Baptiste, Beth-Ann
MD
RIVER OAKS EMERGENCY GROUP,
LLC
3330 Masonic Drive
Alexandria, LA 71301
(318) 487-1122
Gender: Female
Ages 0-99

†***Parker, Larry D MD
RIVER OAKS EMERGENCY GROUP,
LLC
3330 Masonic Drive
Alexandria, LA 71301
(318) 487-1122
Gender: Male
Ages 0-99

†Reed, Phillip L MD
RIVER OAKS EMERGENCY GROUP,
LLC
3330 Masonic Drive
Alexandria, LA 71301
(318) 487-1122
Gender: Male
Ages 0-99

†Rosario Rodriguez, Kenneth
G MD
HIGHLAND EMERGENCY GROUP,
LLC
3330 Masonic Drive
Alexandria, LA 71301
(318) 487-1122
Gender: Male
Ages 0-99

†Rosario Rodriguez, Kenneth
G MD
RIVER OAKS EMERGENCY GROUP,
LLC
3330 Masonic Drive
Alexandria, LA 71301
(318) 487-1122
Gender: Male
Ages 0-99

†Rosell, John F MD
Jefferson Emergency Physicians, PLLC
3330 Masonic Drive
Alexandria, LA 71301
(318) 487-1122
Gender: Male
Ages 0-99

†Rosell, John F MD
JASPER EMERGENCY PHYSICIANS
PLLC
3330 Masonic Drive
Alexandria, LA 71301
(318) 487-1122
Gender: Male
Ages 0-99

Rosell, John F MD
Sparkling Sea Emergency Physicians
3330 Masonic Drive
Alexandria, LA 71301
(318) 487-1122
Gender: Male
Ages 0-99

†Runnels, James MD
CONGRESS EMERGENCY GROUP
LLC
3330 Masonic Drive
Alexandria, LA 71301
(318) 487-1122
Gender: Male
Ages 0-99

†Runnels, James MD
MayFair Emergency Group LLC
3330 Masonic Drive
Alexandria, LA 71301
(318) 487-1122
Gender: Male
Ages 0-99

†Runnels, James MD
St. Mary Emergency Group, L.L.C.
3330 Masonic Drive
Alexandria, LA 71301
(318) 487-1122
Gender: Male
Ages 0-99

†*Serrano, Stephen A MD**
CALCASIEU EMERGENCY GROUP
LLC
3330 Masonic Drive
Alexandria, LA 71301
(318) 487-1122
Gender: Male
Ages 0-99

†Sharma, Deepak MD
RIVER OAKS EMERGENCY GROUP,
LLC
3601 Jackson St Extension
Alexandria, LA 71303
(318) 787-6877
Gender: Male
Ages 0-99

†Sharma, Deepak MD
RIVER OAKS EMERGENCY GROUP,
LLC
3330 Masonic Drive
Alexandria, LA 71301
(318) 487-1122
Gender: Male
Ages 0-99

†*Spears, Kelvin L MD**
RIVER OAKS EMERGENCY GROUP,
LLC
3330 Masonic Drive
Alexandria, LA 71301
(318) 487-1122
Gender: Male
Ages 0-99

†*Sproles, Lon A DO**
DeRussy Emergency Group, LLC
3330 Masonic Drive
Alexandria, LA 71301
(318) 487-1122
Gender: Male
Ages 0-99

†*Sproles, Lon A DO**
Leatherwood Emergency Group LLC
211 4th Street
Alexandria, LA 71301
(318) 769-3000
Gender: Male
Ages 0-99

†*Sproles, Lon A DO**
Leatherwood Emergency Group LLC
3330 Masonic Drive
Alexandria, LA 71301
(318) 487-1122
Gender: Male
Ages 0-99

†*Sproles, Lon A DO**
DeRussy Emergency Group, LLC
211 4th Street
Alexandria, LA 71301
(318) 769-3000
Gender: Male
Ages 0-99

†*Sproles, Lon A DO**
RIVER OAKS EMERGENCY GROUP,
LLC
211 4th Street
Alexandria, LA 71301
(318) 769-3000
Gender: Male
Ages 0-99

†*Sproles, Lon A DO**
RIVER OAKS EMERGENCY GROUP,
LLC
3330 Masonic Drive
Alexandria, LA 71301
(318) 487-1122
Gender: Male
Ages 0-99

†*Stephens, Charles R MD**
RIVER OAKS EMERGENCY GROUP,
LLC
3330 Masonic Drive
Alexandria, LA 71301
(318) 487-1122
Gender: Male
Ages 0-99

†Strauss, Philip MD
Belle Chasse Emergency Group LLC
3330 Masonic Drive
Alexandria, LA 71301
(318) 487-1122
Gender: Male
Ages 0-99

†*Thompson, Dennis M MD**
RIVER OAKS EMERGENCY GROUP,
LLC
211 4th Street
Alexandria, LA 71301
(318) 769-3000
Gender: Male
Ages 0-99

†*Thompson, Dennis M MD**
RIVER OAKS EMERGENCY GROUP,
LLC
3330 Masonic Drive
Alexandria, LA 71301
(318) 487-1122
Gender: Male
Ages 0-99

†Ughovwa, Ejiro E MD
CALCASIEU EMERGENCY GROUP
LLC
3330 Masonic Drive
Alexandria, LA 71301
(318) 487-1122
Gender: Male
Ages 0-99

†Urbina, Richard A DO
Jefferson Emergency Physicians, PLLC
3330 Masonic Drive
Alexandria, LA 71301
(318) 487-1122
Gender: Male
Ages 0-99

†Urbina, Richard A DO
JASPER EMERGENCY PHYSICIANS
PLLC
3330 Masonic Drive
Alexandria, LA 71301
(318) 487-1122
Gender: Male
Ages 0-99

†Urbina, Richard A DO
RIVER OAKS EMERGENCY GROUP,
LLC
3330 Masonic Drive
Alexandria, LA 71301
(318) 487-1122
Gender: Male
Ages 0-99

Urbina, Richard A DO

Sparkling Sea Emergency Physicians
3330 Masonic Drive
Alexandria, LA 71301
(318) 487-1122
Gender: Male
Ages 0-99

†Weinberger, Michael MD

Main Street Emergency Group, LLC
3330 Masonic Drive
Alexandria, LA 71301
(318) 487-1122
Gender: Male
Ages 0-99

†Wetzel, Misty T MD

CROSS LAKE EMERGENCY GROUP,
LLC
3330 Masonic Drive
Alexandria, LA 71301
(318) 487-1122
Gender: Female
Ages 0-99

†Williams, Nikita S MD

RIVER OAKS EMERGENCY GROUP,
LLC
211 4th Street
Alexandria, LA 71301
(318) 769-3000
Gender: Female
Ages 0-99

†Williams, Nikita S MD

RIVER OAKS EMERGENCY GROUP,
LLC
3330 Masonic Drive
Alexandria, LA 71301
(318) 487-1122
Gender: Female
Ages 0-99

†*Yoas, Stuart W MD**

RIVER OAKS EMERGENCY GROUP,
LLC
3330 Masonic Drive
Alexandria, LA 71301
(318) 487-1122
Gender: Male
Ages 0-99

Vernon, LA**Leesville****†Gundapuneni, Satish B DO**

Jefferson Davis Emergency Goup LLC
1020 West Fertitta Boulevard
Leesville, LA 71446
(337) 239-9041
Gender: Male
Ages 0-99

†Gundapuneni, Satish B DO

Kisatchie Emergency Group, LLC
1020 West Fertitta Boulevard
Leesville, LA 71446
(337) 239-9041
Gender: Male
Ages 0-99

†Gundapuneni, Satish B DO

Main Street Emergency Group, LLC
1020 West Fertitta Boulevard
Leesville, LA 71446
(337) 239-9041
Gender: Male
Ages 0-99

†Gundapuneni, Satish B DO

RIVER OAKS EMERGENCY GROUP,
LLC
1020 West Fertitta Boulevard
Leesville, LA 71446
(337) 239-9041
Gender: Male
Ages 0-99

†Gundapuneni, Satish B DO

Glenwood Regional Medical Center
1020 West Fertitta Boulevard
Leesville, LA 71446
(337) 239-9041
Gender: Male
Ages 0-99

†Gundapuneni, Satish B DO

Teche Emergency Group, LLC
1020 West Fertitta Boulevard
Leesville, LA 71446
(337) 239-9041
Gender: Male
Ages 0-99

†Gundapuneni, Satish B DO

Vermilion Emergency Group, L.L.C.
1020 West Fertitta Boulevard
Leesville, LA 71446
(337) 239-9041
Gender: Male
Ages 0-99

†Gundapuneni, Satish B DO

Northern Louisiana Emergency
Physicians Llp
1020 West Fertitta Boulevard
Leesville, LA 71446
(337) 239-9041
Gender: Male
Ages 0-99

†Hamayou, Eden MD

Kisatchie Emergency Group, LLC
1020 West Fertitta Boulevard
Leesville, LA 71446
(337) 239-9041
Gender: Female
Ages 0-99

†Hamayou, Eden MD

CROSS LAKE EMERGENCY GROUP,
LLC
1020 West Fertitta Boulevard
Leesville, LA 71446
(337) 239-9041
Gender: Female
Ages 0-99

Neonatal & Perinatal**Medicine****Caddo, LA****Shreveport****†***Tank, Surinder S MD**

CHRISTUS TRINITY CLINIC
1453 E Bert Kouns
Shreveport, LA 71105
(318) 681-7379
Gender: Male
Ages 0-1

†*Walyat, Nitin MD**

CHRISTUS TRINITY CLINIC
911 Margaret Place
Shreveport, LA 71101
Gender: Male
Ages 0-99

Neonatal Nurse**Practitioner****Caddo, LA****Shreveport****†Brooks, Laura A APRN, NP, NNP-BC**

CHRISTUS TRINITY CLINIC
1453 E Bert Kouns
Shreveport, LA 71105
(318) 681-7379
Gender: Female
Ages 0-99

Chism, Paul W APRN, NNP-BC

CHRISTUS TRINITY CLINIC
1453 E Bert Kouns
Shreveport, LA 71105
(318) 681-7379
Gender: Male
Ages 0-1

†Haynie, Michelle M APRN, NNP-BC

CHRISTUS TRINITY CLINIC
1453 E Bert Kouns
Shreveport, LA 71105
(318) 681-7379
Gender: Female
Ages 0-1

†Rachal, Carol R APRN, NNP-BC

CHRISTUS TRINITY CLINIC
1453 E Bert Kouns
Shreveport, LA 71105
(318) 681-7379
Gender: Female
Ages 0-99

**Hospital/Facility - 174
Providers**

**Addiction (Substance Use
Disorder) Counseling
Bossier, LA**

Bossier City

**†Active Recovery Bossier
City**

Active Recovery LLC
1515 Doctors Drive Suite 16
Bossier City, LA 71111
(318) 584-7133

Caddo, LA

Shreveport

†Active Recovery Shreveport

Active Recovery LLC
3821 Southern Avenue
Shreveport, LA 71106
(318) 946-8157

**Ambulatory Surgical
Center
Caddo, LA**

Shreveport

**†Advanced Heart And
Vascular Center**

Northern Louisiana Cardiac Services
LLC
1453 East Bert Kouns Industrial Loop
Suite 220
Shreveport, LA 71105
(318) 629-3170

**CHRISTUS Surgery Center
Shreveport**

CHRISTUS Surgery Center - Shreveport
385 Bert Kouns Industrial Loop Suite
300
Shreveport, LA 71106
(318) 212-0552

Calcasieu, LA

Lake Charles

**†CHRISTUS Imperial
Calcasieu Surgical Center**

CHRISTUS Imperial Calcasieu Surgical
Center
1757 Imperial Boulevard
Lake Charles, LA 70605
(337) 310-2832

Rapides, LA

Alexandria

**†CHRISTUS Cabrini Surgery
Center**

CHRISTUS CABRINI SURGERY
CENTER, LLC
3436 Masonic Drive
Alexandria, LA 71301
(318) 427-6500

**Body Imaging
Calcasieu, LA**

Lake Charles

**†Southwest Louisiana
Imaging**

South Ryan MRI LLC
1601 Country Club Road
Lake Charles, LA 70605
(337) 439-7778

**Children's Hospital
Caddo, LA**

Shreveport

**†Shriners Hospitals For
Children**

SHRINERS HOSPITALS FOR
CHILDREN
3100 Samford Avenue
Shreveport, LA 71103
(318) 222-5704

**Community-Based
Hospice Care Agency
Caddo, LA**

Shreveport

**†CHRISTUS Hospice
Shreveport Bossier**

LHCG CIX, LLC
1700 Buckner Street Suite 200
Shreveport, LA 71101
(318) 681-7200

Calcasieu, LA

Lake Charles

**†CHRISTUS Hospice and
Palliative Care St. Patrick**

LHCG CVII, LLC
1130 Pithon Street Suite 101
Lake Charles, LA 70601
(337) 395-5650

**†Heart of Hospice LLC - Lake
Charles**

Heart of Hospice LLC
5656 Nelson Road Suite B1
Lake Charles, LA 70605
(337) 855-5154

Rapides, LA

Alexandria

**†CHRISTUS Hospice and
Palliative Care Saint Frances
Cabrini**

LHCG CX, LLC
4801 Jackson Street Suite B
Alexandria, LA 71303
(318) 266-8656

**†Harbor Hospice of
Alexandria**

Harbor Healthcare System LP
1403 Metro Drive Suite J1
Alexandria, LA 71301
(318) 442-1491

**Critical Access Hospital
Caddo, LA**

Vivian

†North Caddo Medical Center

North Caddo Hospital Service District
815 South Pine Street Suite A
Vivian, LA 71082
(318) 375-3239

†North Caddo Medical Center

North Caddo Hospital Service District
815 South Pine Street Suite A
Vivian, LA 71082
(318) 375-3239

**Customized Equipment
(DME)
Bossier, LA**

Bossier City

†Numotion

Custom HealthCare, Inc
1701 Old Minden Road Suite 6
Bossier City, LA 71111
(318) 752-2273

**Durable Medical
Equipment & Supplies
Bossier, LA**

Bossier City

**†Samaritan Home Medical
Equipment**

DISTINCT HOME HEALTH CARE INC
1919 Benton Road
Bossier City, LA 71111
(318) 752-2112

Caddo, LA

Shreveport

†In Home Respiratory

In Home Respiratory LLC
870 Olive Street
Shreveport, LA 71104
(318) 797-0471

†Lincare Inc

LINCARE INC
4907 Monkhouse Drive
Shreveport, LA 71109
(318) 636-9991

Calcasieu, LA

Lake Charles

†Lincare- Lake Charles

LINCARE INC
3113 Ryan Street Suite 5
Lake Charles, LA 70601
(337) 491-9999

†Rotech- Lake Charles

Zeta Home Health Care Inc
931 East McNeese Street
Lake Charles, LA 70607
(337) 479-1079

Natchitoches, LA

Natchitoches

†Lincare Inc

LINCARE INC
200 South Drive Suite B
Natchitoches, LA 71457
(318) 354-0108

†Rotech - Natchitoches

DISTINCT HOME HEALTH CARE INC
415 Bienville Street Suite 5
Natchitoches, LA 71457
(318) 357-1266

Rapides, LA

Alexandria

†Apria Healthcare

APRIA HEALTHCARE
21 Heyman Lane
Alexandria, LA 71303
(318) 704-8156

†Lincare Inc

LINCARE INC
1630 North MacArthur Drive
Alexandria, LA 71303
(318) 442-6467

End Stage Renal Disease (ESRD) Treatment Clinic/Center Bossier, LA

Bossier City

†Bossier Regional Dialysis Center

BIO-MEDICAL APPLICATIONS OF LOUISIANA, LLC
2907 Plantation Drive
Bossier City, LA 71111
(318) 746-8440

†Fresenius Medical Care North Bossier

BIO-MEDICAL APPLICATIONS OF LOUISIANA, LLC
4251 Viking Drive
Bossier City, LA 71111
(318) 746-4818

†Fresenius Medical Care South Bossier

BIO-MEDICAL APPLICATIONS OF LOUISIANA, LLC
3087 Stafford Avenue
Bossier City, LA 71112
(318) 741-5167

Caddo, LA

Shreveport

†Broadmoor Dialysis

TOTAL RENAL CARE INC
1815 East 70th Street
Shreveport, LA 71105
(318) 797-7940

†Dialysis Center of Shreveport

BIO-MEDICAL APPLICATIONS OF LOUISIANA, LLC
3949 Southern Avenue
Shreveport, LA 71106
(855) 714-3026

†FMC Dialysis Services South Shreveport

BIO-MEDICAL APPLICATIONS OF LOUISIANA, LLC
410 Ashley Ridge Boulevard
Shreveport, LA 71106
(318) 868-8320

†FMCNA Dialysis Services of West Shreveport

BIO-MEDICAL APPLICATIONS OF LOUISIANA, LLC
4338 Pines Road
Shreveport, LA 71119
(318) 621-0750

†Fresenius Medical Care Pierremont

BIO-MEDICAL APPLICATIONS OF LOUISIANA, LLC
2240 East Bert Kouns Industrial Loop
Shreveport, LA 71105
(504) 830-5420

†Fresenius Medical Care Southwest Shreveport

BIO-MEDICAL APPLICATIONS OF LOUISIANA, LLC
9076 Kingston Road
Shreveport, LA 71118
(318) 683-3296

†North Shreveport Dialysis Center

BIO-MEDICAL APPLICATIONS OF LOUISIANA, LLC
990 Aero Drive
Shreveport, LA 71107
(318) 425-7371

†Red River Dialysis

TOTAL RENAL CARE INC
9205 Linwood Avenue
Shreveport, LA 71106
(318) 603-0548

Vivian

†Fresenius Kidney Care North Caddo Dialysis Center

BIO-MEDICAL APPLICATIONS OF LOUISIANA, LLC
110 Airport Drive
Vivian, LA 71082
(318) 375-2787

Calcasieu, LA

Lake Charles

†Fresenius Kidney Care East Lake Charles

BIO-MEDICAL APPLICATIONS OF LOUISIANA, LLC
3214 Venture Park Drive
Lake Charles, LA 70615
(337) 478-4846

†Fresenius Kidney Care Lake Charles Home

Fresenius Kidney Care King's Crossing
330 Chavanne Street
Lake Charles, LA 70601
(337) 990-6100

†Fresenius Medical Care Central Lake Charles Dialysis

BIO-MEDICAL APPLICATIONS OF LOUISIANA, LLC
2309 Ryan Street
Lake Charles, LA 70601
(337) 436-5406

†Lake Charles Southwest Dialysis

DVA Renal Healthcare
300 18th Street
Lake Charles, LA 70601
(337) 433-6868

Sulphur

†Fresenius Kidney Care Calcasieu Parish Dialysis

Fresenius Kidney Care Calcasieu Parish Dialysis
1000 Beglis Parkway
Sulphur, LA 70663
(337) 625-6777

Natchitoches, LA

Natchitoches

†BMA East Natchitoches

BIO-MEDICAL APPLICATIONS OF LOUISIANA, LLC
111 Masonic Drive
Natchitoches, LA 71457
(318) 354-1170

†Natchitoches Dialysis Center

BIO-MEDICAL APPLICATIONS OF LOUISIANA, LLC
700 Keyser Avenue
Natchitoches, LA 71457
(318) 352-1960

Rapides, LA

Alexandria

†FMC Dialysis Services Of South Alexandria

BIO-MEDICAL APPLICATIONS OF LOUISIANA, LLC
1915 Beatrice Street
Alexandria, LA 71301
(318) 487-8333

†Fresenius Kidney Care
Bayou Roberts
BIO-MEDICAL APPLICATIONS OF
LOUISIANA, LLC
5820 Masonic Drive
Alexandria, LA 71301
(318) 448-7069

†Fresenius Kidney Care of
Central Louisiana
BIO-MEDICAL APPLICATIONS OF
LOUISIANA, LLC
4715 South MacArthur Drive
Alexandria, LA 71302
(318) 487-4634

†Mervin W Perdue Kidney
Center
BIO-MEDICAL APPLICATIONS OF
LOUISIANA, LLC
225 North Bolton Avenue
Alexandria, LA 71301
(318) 487-1063

Pineville

†BMA Pineville
BIO-MEDICAL APPLICATIONS OF
LOUISIANA, LLC
151 Sandifer Lane
Pineville, LA 71360
(318) 443-7131

Vernon, LA

Leesville

†Fresenius Kidney Care
Leesville
Fresenius Kidney Care Leesville
900 North 5th Street Suite 5
Leesville, LA 71446
(337) 392-5122

Endoscopy Clinic/Center Caddo, LA

Shreveport

†Shreveport Endoscopy
Center, AMC
Shreveport Endoscopy Center, AMC
3217 Mabel Street
Shreveport, LA 71103
(318) 631-9121

Calcasieu, LA

Lake Charles

Colonnade Endoscopy Center
LLC
Colonnade Endoscopy Center LLC
555 Dr Michael Debakey Drive Suite 102
Lake Charles, LA 70601
(337) 439-6226

Family Nurse Practitioner Calcasieu, LA

Lake Charles

†Imperial Health
TYLER FAMILY CIRCLE OF CARE
4201 Nelson Road Suite 100
Lake Charles, LA 70605
(337) 310-2273

†Imperial Health
TYLER FAMILY CIRCLE OF CARE
501 Dr Michael Debakey Drive
Lake Charles, LA 70601
(337) 433-8400

Federally Qualified Health Center (FQHC) Bossier, LA

Bossier City

†Bossier Community Health
Center
WINN COMMUNITY HEALTH CENTER,
INC.
2890 Douglas Drive Suite 100
Bossier City, LA 71111
(318) 742-6900

†Casse Community Health
Institute Bossier City
Council for Advancement of Social
Service and Education
2120 Airline Drive
Bossier City, LA 71111
(318) 688-3350

†David Raines Community
Health Center Inc
David Raines Community Health Center
Inc.
1514 Doctors Drive
Bossier City, LA 71111
(318) 549-2500

†David Raines Community
Health Center Inc
David Raines Community Health Center
Inc.
1514 Doctors Drive
Bossier City, LA 71111
(318) 549-2500

†David Raines School Based
Health Center
David Raines Community Health Center
Inc.
777 Bearkat Drive
Bossier City, LA 71111
(318) 549-6761

†David Raines School Based
Health Center
David Raines Community Health Center
Inc.
2401 Old Minden Road
Bossier City, LA 71112
(318) 549-6661

Caddo, LA

Gilliam

†David Raines Community
Health Center Inc
David Raines Community Health Center
Inc.
12763 Lay Street
Gilliam, LA 71029
(318) 296-4287

Keithville

†David Raines SBHC
Keithville Elementary/Middle
David Raines Community Health Center
Inc.
12201 Mansfield Road
Keithville, LA 71047
(318) 364-5180

Shreveport

†Casse - DIAMC Health
Center
Council for Advancement of Social
Service and Education
1560 Irving Place
Shreveport, LA 71101
(318) 688-3350

†Casse Community Health
Institute Shreveport
Council for Advancement of Social
Service and Education
2120 Bert Kouns Industrial Loop Suite B
Shreveport, LA 71118
(318) 688-3350

David Raines Community
Health Center
David Raines Community Health Center
Inc.
3041 Dr Martin Luther King Drive
Shreveport, LA 71107

†David Raines Community
Health Center Inc
David Raines Community Health Center
Inc.
1625 David Raines Road
Shreveport, LA 71107
(318) 425-2252

†David Raines Community
Health Center Inc
David Raines Community Health Center
Inc.
1625 David Raines Road
Shreveport, LA 71107
(318) 425-2252

†David Raines Community
Health Center Inc
David Raines Community Health Center
Inc.
1625 David Raines Road
Shreveport, LA 71107
(318) 425-2252

†David Raines Community Health Center Inc

David Raines Community Health Center Inc.
1625 David Raines Road
Shreveport, LA 71107
(318) 425-2252

†David Raines Community Health Center Inc

David Raines Community Health Center Inc.
3021 West 70th Street
Shreveport, LA 71108
(318) 507-3140

†David Raines Community Health Center Inc

David Raines Community Health Center Inc.
7340 Wyngate Boulevard
Shreveport, LA 71106
(318) 687-4812

†David Raines Community Health Center Inc

David Raines Community Health Center Inc.
7611 Saint Vincent Avenue
Shreveport, LA 71106
(318) 868-4552

†David Raines Community Health Center Inc

David Raines Community Health Center Inc.
3041 Dr Martin Luther King Drive
Shreveport, LA 71107
(318) 227-3350

David Raines Community Health Center Inc

David Raines Community Health Center Inc.
401 West 70th Street
Shreveport, LA 71106
(318) 868-4552

†David Raines Community Health Center Inc.

David Raines Community Health Center Inc.
351 Hearne Avenue
Shreveport, LA 71103
(318) 603-7218

†David Raines Community Health Center Oak Park Elementary

David Raines Community Health Center Inc.
4331 Henry Street
Shreveport, LA 71109
(318) 635-2141

†David Raines SBHC Fair Park Middle

David Raines Community Health Center Inc.
3222 Greenwood Road
Shreveport, LA 71109
(318) 364-5170

†David Raines School Based Health Center

David Raines Community Health Center Inc.
441 Atlantic Avenue
Shreveport, LA 71105
(318) 723-7242

†David Raines School Based Health Center

David Raines Community Health Center Inc.
5904 West 70th Street
Shreveport, LA 71129
(318) 364-1750

†David Raines School Based Health Center Walnut Hill

David Raines Community Health Center Inc.
9360 Woolworth Road
Shreveport, LA 71129
(318) 603-7120

†David Raines School Based Health Center Walnut Hill

David Raines Community Health Center Inc.
9360 Woolworth Road
Shreveport, LA 71129
(318) 603-7120

Calcasieu, LA

Lake Charles

†SWLA Center For Health Services - Lake Charles
SWLA Center For Health Services
2000 Opelousas Street
Lake Charles, LA 70601
(337) 439-9983

Grant, LA

Colfax

†Grant Community Health Center
WINN COMMUNITY HEALTH CENTER, INC.
340 Webb Smith Drive
Colfax, LA 71417
(318) 627-5021

Dry Prong

†South Grant Community Health Center
WINN COMMUNITY HEALTH CENTER, INC.
21239 Highway 167
Dry Prong, LA 71423
(318) 373-2078

Pollock

†East Grant Community Health Center
WINN COMMUNITY HEALTH CENTER, INC.
9465 Highway 165
Pollock, LA 71467
(318) 310-2510

Natchitoches, LA

Natchitoches

†Outpatient Medical Center Inc

Outpatient Medical Group Inc
1500 Gold Street
Natchitoches, LA 71457
(318) 352-7440

Rapides, LA

Alexandria

†Alexandria Middle Magnet School Based Clinic

WINN COMMUNITY HEALTH CENTER, INC.
122 Maryland Avenue
Alexandria, LA 71301
(318) 704-6283

†Huddle Elementary School Based Clinic

WINN COMMUNITY HEALTH CENTER, INC.
505 Texas Avenue
Alexandria, LA 71301
(318) 704-6283

†Mabel Braser Elementary School Based Clinic

WINN COMMUNITY HEALTH CENTER, INC.
601 Cloverleaf Boulevard
Alexandria, LA 71303
(318) 704-5611

†Peabody School Based Clinic

WINN COMMUNITY HEALTH CENTER, INC.
2727 Jones Avenue
Alexandria, LA 71302
(318) 704-5671

†Rapides Community Health Center

WINN COMMUNITY HEALTH CENTER, INC.
2200 North Bolton Avenue
Alexandria, LA 71303
(318) 693-1311

Lecompte

†Carter C Raymond Elementary School Based Clinic

WINN COMMUNITY HEALTH CENTER, INC.
2510 Saint Charles St
Lecompte, LA 71346
(318) 406-1189

Pineville

†**Pineville Elementary School Based Clinic**
WINN COMMUNITY HEALTH CENTER, INC.
835 Main Street
Pineville, LA 71360
(318) 704-5671

Woodworth

†**Woodworth Community Health Center**
Access Health Louisiana
9372 Highway 165 South
Woodworth, LA 71485
(318) 484-9588

Vernon, LA

Leesville

†**Outpatient Medical Center Inc**
Outpatient Medical Group Inc
908 South 10th Street
Leesville, LA 71446
(337) 228-1274

General Acute Care Hospital Caddo, LA

Shreveport

†**CHRISTUS Shreveport Bossier - Highland Medical Center**
Christus Health Northern Louisiana
1453 East Bert Kouns Industrial Loop
Shreveport, LA 71105
(318) 681-4500

Calcasieu, LA

Lake Charles

†**CHRISTUS Ochsner Lake Area Hospital**
CHRISTUS Health Southwestern Louisiana
4200 Nelson Road
Lake Charles, LA 70605
(337) 474-6370

†**CHRISTUS Ochsner St Patrick Hospital**
CHRISTUS Health Southwestern Louisiana
524 Dr Michael Debakey Drive
Lake Charles, LA 70601
(337) 436-2511

Natchitoches, LA

Natchitoches

†**Natchitoches Regional Medical Center**
Natchitoches Parish Hospital Service District
501 Keyser Avenue
Natchitoches, LA 71457
(318) 214-4200

Rapides, LA

Alexandria

†**CHRISTUS Central Louisiana Surgical Hospital**
Central Louisiana Surgical Hospital
651 North Bolton Avenue
Alexandria, LA 71301
(318) 443-3511

†**CHRISTUS St Frances Cabrini Hospital**
CHRISTUS HEALTH CENTRAL LOUISIANA
3330 Masonic Drive
Alexandria, LA 71301
(318) 561-4163

Vernon, LA

Leesville

†**Byrd Medical Clinic Inc**
CLHG-LEESVILLE
1020 West Fertitta Boulevard
Leesville, LA 71446
(337) 392-6203

†**Byrd Regional Hospital**
CLHG-LEESVILLE
815 South 10th Street
Leesville, LA 71446
(337) 392-5088

†**Byrd Regional Hospital Pathology**
CLHG-LEESVILLE
1112 Port Arthur Terrace
Leesville, LA 71446
(337) 238-9133

General Dentistry Natchitoches, LA

Natchitoches

†**Outpatient Medical Center**
Outpatient Medical Group Inc
1640 Breazeale Springs Street
Natchitoches, LA 71457
(318) 357-2071

Home Health Agency Caddo, LA

Shreveport

†**CHRISTUS Homecare Schumpert**
LHCG CVIII, LLC
425 Ashley Ridge Boulevard Suite 330A
Shreveport, LA 71106
(318) 383-6745

†**CHRISTUS Hospice Shreveport Bossier**
LHCG CVIII, LLC
1700 Buckner Street Suite 200
Shreveport, LA 71101
(318) 681-7200

†**Louisiana HomeCare of Shreveport**
LOUISIANA HOMECARE OF NORTHWEST LOUISIANA, LLC
6425 Youree Drive Suite 290
Shreveport, LA 71105
(318) 219-9549

Calcasieu, LA

Lake Charles

†**CHRISTUS Homecare St Patrick**
LHCG CVI, LLC
1130 Pithon Street Suite 102
Lake Charles, LA 70601
(337) 395-5600

†**CenterWell Home Health**
Synergy Home Care- Acadiana Region
1717 East Prien Lake Road
Lake Charles, LA 70601
(337) 433-4077

†**Southern Home Health**
ACADIAN HOME HEALTH CARE SERVICES, LLC
3417 Patrick Street
Lake Charles, LA 70605
(337) 479-2233

Rapides, LA

Alexandria

†**Louisiana Homecare of Alexandria**
LOUISIANA HOMECARE OF NORTH LOUISIANA, LLC
6501 Coliseum Boulevard Suite 700E
Alexandria, LA 71303
(318) 427-7756

†**Louisiana Homecare of Alexandria**
LOUISIANA HOMECARE OF NORTH LOUISIANA, LLC
6501 Coliseum Boulevard Suite 700D
Alexandria, LA 71303
(318) 427-7756

Independent Laboratory Calcasieu, LA

Lake Charles

†**The Pathology Laboratory**
Pathology Laboratory APMC
830 West Bayou Pines Drive
Lake Charles, LA 70601
(337) 436-9557

Long Term Care Hospital Bossier, LA

Bossier City

†**Cornerstone Specialty Hospitals Bossier City**
CHG HOSPITAL BOSSIER CITY, LLC
4900 Medical Drive
Bossier City, LA 71112
(318) 747-9500

†**Cornerstone Specialty Hospitals Bossier City**
 Cornerstone Post Acute Care Of Bossier
 4900 Medical Drive
 Bossier City, LA 71112
 (318) 747-9500

Caddo, LA

Shreveport

†**PAM Health Specialty Hospiol of Shreveport**
 PAM Specialty Hospital of Shreveport
 1541 Kings Highway Floor 10
 Shreveport, LA 71103
 (318) 688-8504

†**PAM Specialty Hospital of Shreveport**
 PAM Specialty Hospital of Shreveport
 8001 Youree Drive
 Shreveport, LA 71115

Calcasieu, LA

Lake Charles

†**Cornerstone Specialty Hospitals Southwest Louisiana**
 Cornerstone Hopsital Southwest
 524 Dr Michael Debakey Drive Floor 3
 Lake Charles, LA 70601
 (337) 527-1102

Natchitoches, LA

Natchitoches

†**Louisiana Extended Care Hospital of Natchitoches**
 LLC-I, LLC
 501 Keyser Avenue Floor 4th
 Natchitoches, LA 71457
 (318) 354-2044

Rapides, LA

Alexandria

†**CHRISTUS Dubuis Hospital of Alexandria**
 LHCG CXX, LLC
 3330 Masonic Drive Floor 4th
 Alexandria, LA 71301
 (318) 448-4938

Physical Therapy Rapides, LA

Alexandria

†**Rapides Physical Therapy**
 RAPIDES PHYSICAL THERAPY OF ALEXANDRIA LLC
 3016 Jackson Street
 Alexandria, LA 71301
 (318) 445-4455

Physical Therapy Clinic Calcasieu, LA

Lake Charles

†**Thrive Physical Therapy**
 Thrive Physical Therapy Inc
 300 East McNeese Street Suite 104
 Lake Charles, LA 70605
 (337) 990-5621

†**Thrive Physical Therapy**
 Thrive Physical Therapy Inc
 4141 Common Street
 Lake Charles, LA 70607
 (337) 990-5621

Primary Care Clinic Rapides, LA

Otis

†**Carlock Family Medical Clinic Otis**
 Carlock Clinic, LLC
 2778 Highway 121
 Otis, LA 71466
 (318) 793-5020

Prosthetic & Orthotic Supplier Caddo, LA

Shreveport

†**Certified Limb and Brace**
 Promyse-Prosthetic Orthotic Group
 3227 Portland Avenue
 Shreveport, LA 71103
 (318) 636-9145

†**Shriners Hospitals For Children**
 Pediatric Orthotic and Prosthetic Southeast LLC
 3100 Samford Avenue
 Shreveport, LA 71103
 (318) 222-5704

Psychiatric Hospital Caddo, LA

Shreveport

†**Brentwood Hospital**
 Brentwood Acquisition - Shreveport Inc
 1006 Highland Avenue
 Shreveport, LA 71101
 (318) 678-7500

†**Louisiana Behavioral Health**
 LOUISIANA BEHAVIORAL HEALTH LLC
 9320 Linwood Avenue
 Shreveport, LA 71106
 (318) 644-8830

Calcasieu, LA

Lake Charles

†**Oceans Behavioral Hospital of Lake Charles LLC**
 Oceans Behavioral Hospital of Lake Charles LLC
 302 West McNeese Street
 Lake Charles, LA 70605
 (337) 474-7581

Rapides, LA

Alexandria

†**Longleaf Hospital**
 CROSSROADS REGIONAL HOSPITAL, LLC
 44 Versailles Boulevard
 Alexandria, LA 71303
 (318) 445-5111

†**Oceans Hospital of Alexandria**
 Oceans Hospital of Alexandria LLC
 2621 North Bolton Avenue
 Alexandria, LA 71303
 (318) 448-8473

†**Oceans Hospital of Alexandria IOP**
 Oceans Hospital of Alexandria LLC
 5920 Coliseum Boulevard
 Alexandria, LA 71303
 (318) 443-8547

Psychiatric Hospital Unit Calcasieu, LA

Lake Charles

CHRISTUS Ochsner St Patrick Hospital
 CHRISTUS Health Southwestern Louisiana
 524 Dr Michael Debakey Drive
 Lake Charles, LA 70601
 (337) 436-2511

Public Health or Welfare Agency Bossier, LA

Bossier City

†**Office of Public Health-Bossier City**
 Louisiana Department of Health
 3022 Old Minden Road
 Bossier City, LA 71112
 (318) 741-7314

Caddo, LA

Shreveport

†**Office of Public Health-Shreveport**
 Louisiana Department of Health
 1035 Creswell Avenue
 Shreveport, LA 71101
 (318) 676-5237

Calcasieu, LA

Lake Charles

†Office of Public Health-Lake Charles

Louisiana Department of Health
3236 Kirkman Street
Lake Charles, LA 70601
(337) 478-6020

Sulphur

†Office of Public Health-Sulphur

Louisiana Department of Health
201 Edgar Street
Sulphur, LA 70663
(337) 478-6020

Grant, LA

Colfax

†Office of Public Health-Colfax

Louisiana Department of Health
340A Webb Smith Drive
Colfax, LA 71417
(318) 627-3133

Natchitoches, LA

Natchitoches

†Office of Public Health-Natchitoches

Louisiana Department of Health
625 Bienville Circle
Natchitoches, LA 71457
(318) 357-3152

Rapides, LA

Alexandria

†Office of Public Health-Alexandria

Louisiana Department of Health
5604 Coliseum Boulevard Suite A
Alexandria, LA 71303
(318) 487-5282

Vernon, LA

Leesville

†Office of Public Health-Leesville

Louisiana Department of Health
406 West Fertitta Boulevard
Leesville, LA 71446
(337) 238-6410

Radiology Imaging Center Calcasieu, LA

Lake Charles

†Louisiana Pet CT Imaging of Lake Charles

Louisiana Pet CT Imaging of Lake Charles LLC
831 Lake Shore Drive
Lake Charles, LA 70601
(337) 433-3001

Rehabilitation Hospital Caddo, LA

Shreveport

†Encompass Health Rehabilitation of Shreveport

Encompass Health Rehabilitation
Hospital of Shreveport, LLC
8650 Millicent Way
Shreveport, LA 71115
(318) 642-8100

Rapides, LA

Alexandria

Encompass Health Rehabilitation Hospital of Alexandria

CENTRAL LOUISIANA REHAB ASSOCIATES LP
104 North 3rd Street
Alexandria, LA 71301
(877) 298-1086

Rehabilitation Hospital Unit Caddo, LA

Shreveport

†CHRISTUS Shreveport Bossier - Highland Medical Center

Christus Health Northern Louisiana
1453 East Bert Kouns Industrial Loop
Shreveport, LA 71105
(318) 681-4500

Calcasieu, LA

Lake Charles

†CHRISTUS Ochsner St Patrick Hospital

CHRISTUS Health Southwestern Louisiana
524 Dr Michael Debakey Drive
Lake Charles, LA 70601
(337) 436-2511

Natchitoches, LA

Natchitoches

†Louisiana Extended Care Hospital of Natchitoches

LLC-I, LLC
501 Keyser Avenue Floor 4th
Natchitoches, LA 71457
(318) 354-2044

Rapides, LA

Alexandria

†CHRISTUS St Frances Cabrini Hospital

CHRISTUS HEALTH CENTRAL LOUISIANA
3330 Masonic Drive
Alexandria, LA 71301
(318) 561-4163

Rural Health Clinic/Center Calcasieu, LA

Dequincy

†Chadha Medical Clinic

Chadha Medical Clinic
140 West 4th Street
Dequincy, LA 70633
(337) 786-5007

Rapides, LA

Lecompte

†Lecomppte Family Care Center

CLHG-AVOYELLES, LLC
1610 Water Street
Lecompte, LA 71346
(318) 406-8010

Pineville

†Louisiana Quick Care

Louisiana Quick Care
12805 Highway 28 East Suite B
Pineville, LA 71360
(318) 466-5151

Vernon, LA

Leesville

†Byrd Medical

CLHG-LEESVILLE
506 South 6th Street
Leesville, LA 71446
(337) 239-0989

†Carlock Family Medical Clinic Leesville

Carlock Clinic, LLC
1100 Nolan Trace
Leesville, LA 71446
(337) 238-5180

†Lubbos Medical Plaza

CLHG-LEESVILLE
201 S Arkansas St
Leesville, LA 71446
(337) 239-7227

†West Louisiana Obstetrics & Gynecology

CLHG-LEESVILLE
927 Verone Terrace
Leesville, LA 71446
(337) 238-1049

Rosepine

†West Louisiana Family Practice

CLHG-LEESVILLE
18570 Johnny B Hall Memorial Hwy
Rosepine, LA 70659
(337) 462-1913

Skilled Nursing Facility Bossier, LA

Bossier City

†CommCare Old Brownlee Community Care Center

Comm Care Corporation
4680 Old Brownlee Road
Bossier City, LA 71111
(318) 553-5950

Caddo, LA

Shreveport

†Garden Park Nursing and Rehabilitation Center

Garden Park Nursing and Rehabilitation
Center LLC
9111 Linwood Avenue
Shreveport, LA 71106
(318) 688-0961

†Shreveport Manor Skilled Nursing And Rehabilitation

PMG OPCO-SHREVEPORT LLC
3302 Mansfield Road
Shreveport, LA 71103
(318) 222-9482

†Spring Lake Rehabilitation Center

PMG OPCO-SPRINGLAKE LLC
8622 Line Avenue
Shreveport, LA 71106
(318) 868-4126

†Spring Lake Rehabilitation Center

Spring Lake Rehabilitation Center
8622 Line Avenue
Shreveport, LA 71106
(318) 868-4126

Vivian

†Vivian Healthcare Cente

Vivian Healthcare Center
912 South Pecan Street
Vivian, LA 71082

Calcasieu, LA

Sulphur

†Holly Hill House

Holly Hill House
100 Kingston Road
Sulphur, LA 70663
(337) 625-5843

Sleep Disorder Diagnostics Clinic/Center Rapides, LA

Alexandria

†Red River Sleep Centers inc

RED RIVER SLEEP CENTER, INC
223 Windermere Boulevard
Alexandria, LA 71303
(318) 443-1684

Substance Abuse Rehabilitation Facility

Caddo, LA

Shreveport

†New Day Recovery LLC - Shreveport

NEW DAY RECOVERY LLC
6240 Greenwood Road
Shreveport, LA 71119
(318) 562-6320

Urgent Care Center Bossier, LA

Bossier City

†Coastal Urgent Care

Coastal Urgent Care, LLC
5314 Airline Drive
Bossier City, LA 71111
(318) 678-5272

Caddo, LA

Shreveport

†Southstar Urgent Care

Hulin Urgent Care Services, LLC
9525 Mansfield Road
Shreveport, LA 71118
(318) 642-0131

†Velocity Care - Mansfield

AMBULATORY STRATEGIES
PHYSICIAN GROUP OF LOUISIANA
LLC
9300 Mansfield Road Suite 110
Shreveport, LA 71118
(318) 629-3763

Calcasieu, LA

Westlake

†SouthStar Urgent Care

Hulin Urgent Care Services, LLC
2106 Sampson Street
Westlake, LA 70669
(337) 476-2308

†SouthStar Urgent Care

Hulin Urgent Care Services, LLC
2106 Sampson Street
Westlake, LA 70669
(337) 476-2308

Natchitoches, LA

Natchitoches

†Premier Urgent Care Natchitoches

Premier Urgent Care Natchitoches
5045 University Pkwy
Natchitoches, LA 71457
(318) 748-2873

Rapides, LA

Alexandria

†Premier Urgent Care - Alexandria

DM Properties of Lafayette, LLC
3601 Jackson St Extension
Alexandria, LA 71303
(318) 787-6877

Pineville

†Premier Urgent Care - Pineville

DM Properties of Lafayette, LLC
2705 Highway 28 East
Pineville, LA 71360
(318) 704-6770

Pharmacy - 142 Providers
Community/Retail
Pharmacy
Bossier, LA

Benton

†**BROOKSHIRE GROCERS**
 6280 Highway 3
 Benton, LA 71006
(318) 965-3669
 Ages 0-99

Bossier City

†**AIRLINE DRUG**
 4160 Airline Drive
 Bossier City, LA 71111
(318) 584-7433
 Ages 0-99

†**BROOKSHIRE GROCERS**
 4918 Barksdale Boulevard
 Bossier City, LA 71112
(318) 549-2107
 Ages 0-99

†**CVS PHARMACY**
 2735 Beene Boulevard
 Bossier City, LA 71111
(318) 678-6801
 Ages 0-99

†**CVS PHARMACY**
 3001 East Texas Street
 Bossier City, LA 71111
(318) 742-6600
 Ages 0-99

†**CVS PHARMACY**
 4870 Airline Drive
 Bossier City, LA 71111
(318) 746-2924
 Ages 0-99

†**CVS PHARMACY**
 4890 Barksdale Boulevard
 Bossier City, LA 71112
(318) 747-4330
 Ages 0-99

†**DAVID RAINES COMMUNITY HEALTH**
 1514 Doctors Drive
 Bossier City, LA 71111
(318) 549-2500
 Ages 0-99

†**SAM'S CLUB PHARMACY 10-4109**
 2861 Beene Boulevard
 Bossier City, LA 71111
(318) 606-6178
 Ages 0-99

†**SUPER ONE PHARMACY**
 1870 Airline Drive
 Bossier City, LA 71112
(318) 746-8401
 Ages 0-99

†**WALMART PHARMACY**
 2536 Airline Drive
 Bossier City, LA 71111
(318) 747-7513
 Ages 0-99

†**WALMART PHARMACY**
 5700 Shed Road
 Bossier City, LA 71111
(318) 606-6576
 Ages 0-99

†**WALMART PHARMACY**
 4000 Barksdale Boulevard
 Bossier City, LA 71112
(423) 405-6162
 Ages 0-99

Haughton

†**BROOKSHIRES PHARMACY**
 1125 Highway 80
 Haughton, LA 71037
(318) 949-8476
 Ages 0-99

†**CVS PHARMACY #04068**
 998 Highway 80
 Haughton, LA 71037
(318) 390-7780
 Ages 0-99

Plain Dealing

†**KELLY PHARMACY**
 302 East Palmetto Avenue
 Plain Dealing, LA 71064
(318) 326-4229
 Ages 0-99

†**WALKER BROS DRUG**
 200 East Palmetto Avenue
 Plain Dealing, LA 71064
(318) 326-4759
 Ages 0-99

Caddo, LA

Shreveport

†**BOUDREAU'S SPECIALTY COMPOUND**
 2551 Greenwood Road Suite 110
 Shreveport, LA 71103
(318) 631-2005
 Ages 0-99

†**BROOKSHIRE GROCERS**
 388 Bert Kouns Loop
 Shreveport, LA 71106
(318) 687-7558
 Ages 0-99

†**BROOKSHIRE GROCERS**
 5828 Line Avenue
 Shreveport, LA 71106
(318) 869-0669
 Ages 0-99

†**BROOKSHIRE GROCERS**
 3000 North Market Street
 Shreveport, LA 71107
(318) 424-3251
 Ages 0-99

†**BROOKSHIRE GROCERS**
 510 Kings Highway
 Shreveport, LA 71104
(318) 424-0896
 Ages 0-99

†**BROOKSHIRE GROCERS**
 9250 Mansfield Road
 Shreveport, LA 71118
(318) 686-6311
 Ages 0-99

†**BROOKSHIRES PHARMACY**
 3620 Pines Road
 Shreveport, LA 71119
(318) 631-9804
 Ages 0-99

†**CARE SOUTH PHARMACY 3**
 8730 Youree Drive
 Shreveport, LA 71115
(318) 408-1508
 Ages 0-99

†**CAREPOINT PARTNERS**
 1796 East Bert Kouns Industrial Loop
 Shreveport, LA 71105
(318) 747-5080
 Ages 0-99

†**CVS PHARMACY**
 9510 Ellerbe Road
 Shreveport, LA 71106
(318) 797-3272
 Ages 0-99

†**CVS PHARMACY**
 1540 North Market Street
 Shreveport, LA 71107
(318) 424-1429
 Ages 0-99

†**CVS PHARMACY**
 6935 Pines Road
 Shreveport, LA 71129
(318) 688-7912
 Ages 0-99

†**CVS PHARMACY**
 2755 Hollywood Avenue
 Shreveport, LA 71108
(318) 631-7483
 Ages 0-99

†**CVS PHARMACY**
 9194 Mansfield Road
 Shreveport, LA 71118
(318) 687-7272
 Ages 0-99

†**CVS PHARMACY**
 7110 Youree Drive
 Shreveport, LA 71105
(318) 798-7860
 Ages 0-99

†**CVS PHARMACY**
10460 Norris Ferry Road
Shreveport, LA 71106
(318) 798-5624
Ages 0-99

†**CVS PHARMACY**
3300 Youree Drive
Shreveport, LA 71105
(318) 869-3453
Ages 0-99

†**DAVID RAINES COMMUNITY HEALTH**
1625 David Raines Road
Shreveport, LA 71107
(318) 227-3355
Ages 0-99

†**DRUG EMPORIUM #210**
5819 East Kings Highway
Shreveport, LA 71105
(318) 861-7898
Ages 0-99

†**GENOA HEALTHCARE**
1533 Marshall Street Room P
Shreveport, LA 71101
(318) 918-1496
Ages 0-99

†**HIGHLAND CLINIC PHARMACY**
1455 East Bert Kouns Ind Loop
Shreveport, LA 71105
(318) 798-4612
Ages 0-99

†**KINGS PHARMACY**
3102 Linwood Avenue
Shreveport, LA 71103
(318) 635-8159
Ages 0-99

†**MEDIC PHARMACY**
1849 Line Avenue
Shreveport, LA 71101
(318) 865-0234
Ages 0-99

†**MEDIC SPECIALTY PHARMACY**
745 Olive Street Suite 201
Shreveport, LA 71104
(318) 212-0614
Ages 0-99

†**OCHSNER LSU HEALTH SHREVEPORT**
1541 Kings Highway Room EG-10
Shreveport, LA 71103
(318) 626-0028
Ages 0-99

†**OCHSNER LSU HEALTH SHREVEPORT**
1606 Kings Highway Room 2263
Shreveport, LA 71103
(318) 626-0454
Ages 0-99

†**PMO PHARMACY MANAGEMENT**
2255 Woodward Avenue
Shreveport, LA 71103
(318) 429-0161
Ages 0-99

†**SAM'S EAST, INC.**
7400 Youree Drive
Shreveport, LA 71105
(318) 798-0566
Ages 0-99

†**SAV-ON PHARMACY #0218**
105 Southfield Road
Shreveport, LA 71105
(318) 861-2431
Ages 0-99

†**STERLING HEALTHCARE SERVICES**
2535 Bert Koun Loop Suite 211
Shreveport, LA 71118
(318) 687-4546
Ages 0-99

†**SUPER ONE PHARMACY**
745 Shreveport Barksdale Highway
Shreveport, LA 71105
(318) 861-3985
Ages 0-99

†**SUPER ONE PHARMACY**
2640 Waggoner Avenue
Shreveport, LA 71108
(318) 631-2065
Ages 0-99

†**WALMART PHARMACY**
1125 Shreveport Barksdale Highway
Shreveport, LA 71105
(318) 861-9212
Ages 0-99

†**WALMART PHARMACY**
9550 Mansfield Road
Shreveport, LA 71118
(318) 688-4085
Ages 0-99

†**WALMART PHARMACY**
4701 Northport Boulevard
Shreveport, LA 71107
(318) 929-3071
Ages 0-99

†**WALMART PHARMACY**
412 Bert Kouns Industrial Loop
Shreveport, LA 71106
(318) 840-0477
Ages 0-99

†**WALMART PHARMACY**
6235 Westport Avenue
Shreveport, LA 71129
(318) 688-7705
Ages 0-99

†**WALMART PHARMACY 10-0278**
1645 East Bert Kouns Ind Loop
Shreveport, LA 71105
(318) 797-9165
Ages 0-99

Vivian

†**COMMUNITY RX**
202 South Avenue
Vivian, LA 71082
(318) 375-3180
Ages 0-99

†**WALMART PHARMACY 10-116**
929 South Pine Street
Vivian, LA 71082
(318) 375-4510
Ages 0-99

Calcasieu, LA

Dequincy

†**BROOKSHIRE BROTHERS**
300 West 4th Street
Dequincy, LA 70633
(337) 786-5863
Ages 0-99

Iowa

†**IOWA PHARMACY**
615 East Miller Avenue
Iowa, LA 70647
(337) 422-4022
Ages 0-99

Lake Charles

†**ALBERTSON'S PHARMACY #0717**
4060 Ryan Street
Lake Charles, LA 70605
(337) 478-9197
Ages 0-99

†**ALBERTSONS/SAV-ON PHCY #2798**
2750 Country Club Road
Lake Charles, LA 70605
(337) 480-4132
Ages 0-99

†**AVITA PHARMACY 1041**
1715 Common Street Suite A
Lake Charles, LA 70601
(833) 878-2219
Ages 0-99

†**BEYOND RX**
1409 Kirkman Street
Lake Charles, LA 70601
(337) 990-5575
Ages 0-99

†BOUDREAUX'S NEW DRUG STORE

404 East Prien Lake Road
Lake Charles, LA 70601
(337) 436-7216
Ages 0-99

†CARMICHAEL'S PHARMACY

1725 West Sale Road
Lake Charles, LA 70605
(337) 474-7000
Ages 0-99

†CHILDREN'S PHARMACY

2903 1st Avenue
Lake Charles, LA 70601
(337) 474-5492
Ages 0-99

†CHILDREN'S PHARMACY

4111 Lake Street
Lake Charles, LA 70605
(337) 502-4873
Ages 0-99

†CVS PHARMACY

2000 Ryan Street
Lake Charles, LA 70601
(337) 439-4241
Ages 0-99

†CVS PHARMACY

4828 Nelson Road
Lake Charles, LA 70605
(337) 477-9068
Ages 0-99

†CVS PHARMACY

1720 West Prien Lake Road
Lake Charles, LA 70601
(337) 562-7802
Ages 0-99

†GENOA HEALTHCARE

4105 Kirkman Street
Lake Charles, LA 70607
(337) 426-0906
Ages 0-99

†GORDONS DRUG STORE

2716 Lake Street
Lake Charles, LA 70601
(337) 477-6773
Ages 0-99

†HOBGOOD PHARMACY

2640 Country Club Road Suite 150
Lake Charles, LA 70605
(337) 602-6024
Ages 0-99

†LAKE CHARLES MEM SPECIALTY

2770 3rd Avenue Suite 140
Lake Charles, LA 70601
(337) 494-2024
Ages 0-99

†MEDICAL PLAZA PHARMACY

1717 Oak Park Boulevard Suite 110
Lake Charles, LA 70601
(337) 494-2990
Ages 0-99

†MOSS MEMORIAL CLINIC PHARMACY

1000 Walters Street
Lake Charles, LA 70607
(337) 480-8273
Ages 0-99

†PARTNERS PHARMACY

3915 Kirkman Street
Lake Charles, LA 70607
(877) 284-0255
Ages 0-99

†PETTIT'S FAMILY PHARMACY

114 Gloria Drive
Lake Charles, LA 70611
(337) 405-7880
Ages 0-99

†PRESCRIPTION SPECIALTIES

4070 Nelson Road Suite 200
Lake Charles, LA 70605
(337) 562-7979
Ages 0-99

†SAM'S EAST, INC.

2025 Sams Way
Lake Charles, LA 70601
(337) 477-2775
Ages 0-99

†SWLA PHARMACY

2000 Opelousas Street
Lake Charles, LA 70601
(337) 493-5141
Ages 0-99

†THRIFTY WAY PHARMACY

1505 West McNeese Street
Lake Charles, LA 70605
(337) 477-7733
Ages 0-99

†WALMART PHARMACY

2011 Ryan Street
Lake Charles, LA 70601
(337) 508-3867
Ages 0-99

†WALMART PHARMACY

260 Sam Houston Pkwy
Lake Charles, LA 70611
(337) 214-6402
Ages 0-99

†WALMART PHARMACY 10-0469

3415 Gerstner Memorial Boulevard
Lake Charles, LA 70607
(337) 474-3503
Ages 0-99

†WALMART PHARMACY 10-0521

2500 North Martin Luther King Highway
Lake Charles, LA 70601
(337) 430-0249
Ages 0-99

†WALMART PHARMACY 10-1204

3451 Nelson Road
Lake Charles, LA 70605
(337) 477-9831
Ages 0-99

Moss Bluff

†CVS PHARMACY #05455

1269 Sam Houston Jones Parkway
Moss Bluff, LA 70611
(337) 855-1341
Ages 0-99

Sulphur

†BROOKSHIRE BROTHERS

1612 Ruth Street
Sulphur, LA 70663
(337) 527-0033
Ages 0-99

†CVS PHARMACY

1508 Beglis Parkway
Sulphur, LA 70663
(337) 625-2660
Ages 0-99

†GENOA HEALTHCARE

2651 East Napoleon Street Room P
Sulphur, LA 70663
(337) 476-2641
Ages 0-99

†WALMART PHARMACY 10-0331

525 North Cities Service Highway
Sulphur, LA 70663
(337) 625-7057
Ages 0-99

†WEST CAL PHARMACY

701 Cypress Street Suite 4000
Sulphur, LA 70663
(337) 527-4174
Ages 0-99

Vinton

†BREAUX'S PHARMACY

1301 Horridge Street
Vinton, LA 70668
(337) 324-7017
Ages 0-99

Westlake

†CARAWAY PHARMACY

820 McKinley Street
Westlake, LA 70669
(337) 433-4692
Ages 0-99

†HEALTH WISE PHARMACY

916 Sampson Street Suite A
Westlake, LA 70669
(337) 439-7067
Ages 0-99

Grant, LA**Bentley****†GRANT FAMILY PHARMACY**

19479 Highway 167
Bentley, LA 71407
(318) 899-5066
Ages 0-99

Colfax**†DIXIE PHARMACY**

615 8th Street
Colfax, LA 71417
(318) 627-5428
Ages 0-99

Montgomery**†MONTGOMERY PHARMACY**

1101 Caddo Street
Montgomery, LA 71454
(318) 646-6877
Ages 0-99

Rapides, LA**Alexandria****†CHRISTUS CABRINI
INCARNATED WO**

3000 South MacArthur Drive
Alexandria, LA 71301
(318) 483-7337
Ages 0-99

**†CHRISTUS ST FRANCES
CABRINI HO**

3311 Prescott Road
Alexandria, LA 71301
(318) 528-4377
Ages 0-99

†CVS PHARMACY

721 Bolton Avenue
Alexandria, LA 71301
(318) 443-8405
Ages 0-99

†CVS PHARMACY

4443 Jackson Street
Alexandria, LA 71303
(318) 448-1683
Ages 0-99

†FUSIONCARE PHARMACY

180 Windermere Boulevard
Alexandria, LA 71303
(318) 445-8770
Ages 0-99

†GENOA HEALTHCARE

5411 Coliseum Boulevard Suite B
Alexandria, LA 71303
(318) 542-7039
Ages 0-99

†LEGACY PHARMACY

1201 North Bolton Avenue
Alexandria, LA 71301
(318) 319-6640
Ages 0-99

**†MAGNOLIA PHARMACY
SERVICES**

26 Heyman Lane
Alexandria, LA 71303
(318) 443-5810
Ages 0-99

**†PEARSON SPECIALTY
PHARMACY**

2804 North Bolton Avenue
Alexandria, LA 71303
(318) 448-7366
Ages 0-99

**†PHARMED PHARMACY IV
PLUS**

3108 Jackson Street
Alexandria, LA 71301
(318) 442-1122
Ages 0-99

**†PROFESSIONAL
PHARMACY**

1414 Jackson Street
Alexandria, LA 71301
(318) 445-5358
Ages 0-99

**†RAY'S APOTHECARY
PHARMACY**

78 Versailles Boulevard Suite A
Alexandria, LA 71303
(318) 619-7772
Ages 0-99

†RAY'S PHARMACY

78A Versailles Boulevard
Alexandria, LA 71303
(318) 619-7772
Ages 0-99

†RED RIVER PHARMACY

211 4th Street
Alexandria, LA 71301
(318) 769-3082
Ages 0-99

†SAM'S EAST, INC.

3805 North Boulevard
Alexandria, LA 71301
(318) 442-9505
Ages 0-99

†SAV-ON PHARMACY #3215

2265 South MacArthur Drive
Alexandria, LA 71301
(318) 442-5364
Ages 0-99

†SENTRY DRUGS

1002 3rd Street
Alexandria, LA 71301
(318) 442-4475
Ages 0-99

†SUPER ONE PHARMACY

604 MacArthur Drive
Alexandria, LA 71303
(318) 442-5710
Ages 0-99

**†TULANE PHARMACY AT
ALEXANDRIA**

1500 Lee Street Suite 100
Alexandria, LA 71301
(318) 528-1922
Ages 0-99

†WALMART PHARMACY

2050 North Mall Drive
Alexandria, LA 71301
(318) 445-4308
Ages 0-99

†WALMART PHARMACY

812 Belleau Wood Boulevard
Alexandria, LA 71303
(318) 625-3769
Ages 0-99

†WALMART PHARMACY

6225 Coliseum Boulevard
Alexandria, LA 71303
(318) 448-8881
Ages 0-99

Ball**†RAY'S PHARMACY INC**

6110 Monroe Highway
Ball, LA 71405
(318) 640-1174
Ages 0-99

Boyce**†BOYCE PHARMACY**

513 Ulster Avenue
Boyce, LA 71409
(318) 793-2400
Ages 0-99

†LIL BOO'S PHARMACY

415 Saint Clair Road Suite C
Boyce, LA 71409
(318) 793-2028
Ages 0-99

Lecompte**†PEARSON DRUGS #7**

1806 Water Street
Lecompte, LA 71346
(318) 776-5649
Ages 0-99

Pineville**†CENLA PROFESSIONAL
PHARMACY**

610 Main Street
Pineville, LA 71360
(318) 442-3282
Ages 0-99

†CROSSROADS PHARMACY

3592 Highway 28 East
Pineville, LA 71360
(318) 443-3100
Ages 0-99

†CVS PHARMACY

100 Edgewood Drive
Pineville, LA 71360
(318) 473-4524
Ages 0-99

†HOLLOWAY PHARMACY

12805 Highway 28 East Suite A
Pineville, LA 71360
(318) 466-3113
Ages 0-99

†LALTC PHARMACY SOLUTIONS

4628 Highway 28 East
Pineville, LA 71360
(833) 334-0004
Ages 0-99

†SUPER ONE PHARMACY

2951 Cottingham Expressway
Pineville, LA 71360
(318) 640-0145
Ages 0-99

†TIOGA PHARMACY

5101 Shreveport Highway
Pineville, LA 71360
(318) 769-9751
Ages 0-99

†WALMART PHARMACY

2750 Highway 28 East
Pineville, LA 71360
(318) 229-4185
Ages 0-99

†WALMART PHARMACY

3636 Monroe Highway
Pineville, LA 71360
(318) 640-8282
Ages 0-99

Woodworth

†VANMOL FAMILY PHARMACY

9374 Highway 165 South
Woodworth, LA 71485
(318) 443-7073
Ages 0-99

Vernon, LA

Leesville

†CVS PHARMACY

304 South 5th Street
Leesville, LA 71446
(337) 239-4249
Ages 0-99

†THRIFTY WAY PHARMACY

1019 West Fertitta Boulevard
Leesville, LA 71446
(337) 239-3474
Ages 0-99

†VERNON PARISH CHC PHARMACY

298 Nolan Trace
Leesville, LA 71446
(337) 516-3084
Ages 0-99

†WALMART PHARMACY

10-0405
2204 South 5th Street
Leesville, LA 71446
(337) 238-9305
Ages 0-99

Rosepine

†ROSEPINE FAMILY PHARMACY

18507 Central Ave
Rosepine, LA 70659
(337) 462-0177
Ages 0-99

**Home Infusion Therapy
Pharmacy
Caddo, LA**

Shreveport

†VITAL CARE RX

8625 Line Avenue Suite A
Shreveport, LA 71106
(318) 673-8360
Ages 0-99

†Vital Care RX II

KCC, Inc
8625 Line Avenue Suite A
Shreveport, LA 71106
(318) 673-8360
Ages 0-99



Primary Care - 292**Providers****Family Medicine
Bossier, LA****Benton****†Sharpe, Catherine E MD**

BENTON MEDICAL
188 Burt Boulevard
Benton, LA 71006

(318) 965-5017

Gender: Female
Ages 0-99

Bossier City**†Johnson, Edward W MD**

CHRISTUS TRINITY CLINIC
2703 Beene Boulevard
Bossier City, LA 71111

(318) 681-4515

Gender: Male
Ages 0-99

†Johnson, Edward W MD

CHRISTUS TRINITY CLINIC
2151 Airline Drive Suite 700
Bossier City, LA 71111

(318) 550-2176

Gender: Male
Ages 0-99

†*Maranto, William F MD**

HOSPITALIST MEDICINE
PHYSICIANS OF TEXAS
2531 Viking Drive

Bossier City, LA 71111

(318) 681-7000

Gender: Male
Ages 0-99

†*Maranto, William F MD**

HOSPITALIST MEDICINE
PHYSICIANS OF TEXAS
2539 Viking Drive Suite 100

Bossier City, LA 71111

(318) 747-8100

Gender: Male
Ages 0-99

†Ren, Michael L MD

CHRISTUS TRINITY CLINIC
2151 Airline Drive Suite 700
Bossier City, LA 71111

(318) 550-2176

Gender: Male
Ages 0-99

†Sharpe, Catherine E MD

SOUTH BOSSIER MEDICAL
5260 Barksdale Boulevard
Bossier City, LA 71112

(318) 735-1800

Gender: Female
Ages 0-99

†Spears, Monique R MD

CHRISTUS TRINITY CLINIC
2151 Airline Drive Suite 700
Bossier City, LA 71111

(318) 550-2176

Gender: Female
Ages 0-99

†*Wyatt, Donna L MD**

CHRISTUS TRINITY CLINIC
1701 Jimmie Davis Highway Suite 200
Bossier City, LA 71112

(318) 681-1666

Gender: Female
Ages 0-99

Plain Dealing**†May, Walker MD**

North Caddo Medical Center
112 North Forrest Road
Plain Dealing, LA 71064

(318) 326-7272

Gender: Male
Ages 0-99

†Mccommon, Nicole A MD

North Caddo Medical Center
112 North Forrest Road
Plain Dealing, LA 71064

(318) 326-7272

Gender: Female
Ages 0-99

†Sharpe, Catherine E MD

North Caddo Medical Center
112 North Forrest Road
Plain Dealing, LA 71064

(318) 326-7272

Gender: Female
Ages 0-99

Caddo, LA**Shreveport****†***Ancelet, Jean C MD**

CHRISTUS TRINITY CLINIC
9220 Ellerbe Road Suite 700
Shreveport, LA 71106

(318) 681-5282

Gender: Male
Ages 0-99

Bernard, Thomas J MD

Healthplex Family Clinic LLC
9425 Healthplex Drive Suite 101
Shreveport, LA 71106

(318) 683-5171

Gender: Male
Ages 0-99

*****James, Stephanie W MD**

CH WILKINSON PHYSICIAN
NETWORK
1460 East Bert Kouns Industrial Loop
Suite 700

Shreveport, LA 71105

(318) 681-5580

Gender: Female
Ages 0-99

†*James, Stephanie W MD**

CHRISTUS TRINITY CLINIC
1460 East Bert Kouns Industrial Loop
Suite 700

Shreveport, LA 71105

(318) 681-5580

Gender: Female
Ages 0-99

†Johnson, Edward W MD

CHRISTUS TRINITY CLINIC
7045 Youree Drive
Shreveport, LA 71105

(318) 798-3763

Gender: Male
Ages 0-99

†Johnson, Edward W MD

CHRISTUS TRINITY CLINIC
9300 Mansfield Road Suite 110
Shreveport, LA 71118

(318) 629-3763

Gender: Male
Ages 0-99

†Murphy, Kevin W MD

CHRISTUS TRINITY CLINIC
9220 Ellerbe Road Suite 700
Shreveport, LA 71106

(318) 681-5282

Gender: Male
Ages 0-99

†Ren, Michael L MD

CHRISTUS TRINITY CLINIC
7045 Youree Drive
Shreveport, LA 71105

(318) 798-3763

Gender: Male
Ages 0-99

†Ren, Michael L MD

CHRISTUS TRINITY CLINIC
9300 Mansfield Road Suite 110
Shreveport, LA 71118

(318) 629-3763

Gender: Male
Ages 0-99

†Rinderle, Theresa L MD

CHRISTUS TRINITY CLINIC
9220 Ellerbe Road Suite 700
Shreveport, LA 71106

(318) 681-5282

Gender: Female
Ages 0-99

†Sharpe, Catherine E MD

Blanchard Medical
5948 North Market Street
Shreveport, LA 71107

(318) 375-0001

Gender: Female
Ages 0-99

†Spears, Monique R MD

CHRISTUS TRINITY CLINIC
1460 East Bert Kouns Industrial Loop
Suite 700

Shreveport, LA 71105

(318) 681-5580

Gender: Female
Ages 0-99

†Spears, Monique R MD

CHRISTUS TRINITY CLINIC
1505 East Bert Kouns Industrial Loop
Suite 101

Shreveport, LA 71105

(318) 681-7480

Gender: Female
Ages 0-99

†**Spears, Monique R MD**
CHRISTUS TRINITY CLINIC
9300 Mansfield Road Suite 110
Shreveport, LA 71118
(318) 629-3763
Gender: Female
Ages 0-99

†**Spears, Monique R MD**
CHRISTUS TRINITY CLINIC
7045 Youree Drive
Shreveport, LA 71105
(318) 798-3763
Gender: Female
Ages 0-99

Vivian

†**Herrera, Chase A DO**
North Caddo Medical Center
815 South Pine Street Suite A
Vivian, LA 71082
(318) 375-3239
Gender: Male
Ages 0-99

†**May, Walker MD**
North Caddo Medical Center
815 South Pine Street Suite A
Vivian, LA 71082
(318) 375-3239
Gender: Male
Ages 0-99

†**Mccommon, Nicole A MD**
North Caddo Medical Center
815 South Pine Street Suite A
Vivian, LA 71082
(318) 375-3239
Gender: Female
Ages 0-99

†**Sharpe, Catherine E MD**
North Caddo Medical Center
815 South Pine Street Suite A
Vivian, LA 71082
(318) 375-3239
Gender: Female
Ages 0-99

Calcasieu, LA

Iowa

†**Burklow, Jason D MD**
IMPERIAL HEALTH, LLP
607 North Thomson Avenue
Iowa, LA 70647
(337) 433-8400
Gender: Male
Ages 0-99

Lake Charles

†**Adeosun, Anthony K MD**
Louisiana Telehealth Solutions LLC
333 Dr Michael Debakey Drive Suite 120
Lake Charles, LA 70601
(337) 493-8480
Gender: Male
Ages 0-99

†**Adeosun, Anthony K MD**
New Haven Family Medicine Inc
333 Dr Michael Debakey Drive Suite 120
Lake Charles, LA 70601
(337) 493-8480
Gender: Male
Ages 0-99

†**Barrow, Jennifer F MD**
IMPERIAL HEALTH, LLP
4201 Nelson Road Suite 100
Lake Charles, LA 70605
(337) 310-2273
Gender: Female
Ages 0-99

†**Barrow, Jennifer F MD**
IMPERIAL HEALTH, LLP
501 Dr Michael Debakey Drive
Lake Charles, LA 70601
(337) 433-8400
Gender: Female
Ages 0-99

†**Barrow, Jennifer F MD**
IMPERIAL HEALTH, LLP
4150 Nelson Road Suite E2
Lake Charles, LA 70605
(337) 433-8400
Gender: Female
Ages 0-99

†**Barrow, Jennifer F MD**
OCHSNER CLINIC LLC
1960 Tybee Lane
Lake Charles, LA 70605
(337) 421-0090
Gender: Female
Ages 0-99

†**Barrow, Jennifer F MD**
OCHSNER CLINIC LLC
1355 Sam Houston Jones Parkway
Lake Charles, LA 70611
(337) 421-0090
Gender: Female
Ages 0-99

†**Burklow, Jason D MD**
IMPERIAL HEALTH, LLP
711 Dr Michael Debakey Drive
Lake Charles, LA 70601
(337) 419-1958
Gender: Male
Ages 0-99

†**Chadha, Nandita MD**
Health Clinic of Moss Bluff LLC
237 Sam Houston Jones Parkway
Lake Charles, LA 70611
(337) 855-7475
Gender: Female
Ages 0-99

†**Digiglia, John A MD**
IMPERIAL HEALTH, LLP
4150 Nelson Road Suite E5
Lake Charles, LA 70605
(337) 474-7290
Gender: Male
Ages 0-99

†**Fontenot, Benjamin S MD**
IMPERIAL HEALTH, LLP
4201 Nelson Road Suite 100
Lake Charles, LA 70605
(337) 310-2273
Gender: Male
Ages 0-99

†**Fontenot, Benjamin S MD**
IMPERIAL HEALTH, LLP
277 North Highway 171 Suite 8
Lake Charles, LA 70611
(337) 312-8000
Gender: Male
Ages 0-99

†**Fontenot, Benjamin S MD**
IMPERIAL HEALTH, LLP
501 Dr Michael Debakey Drive
Lake Charles, LA 70601
(337) 433-8400
Gender: Male
Ages 0-99

*****Guillermo, Andres J MD**
IMPERIAL HEALTH, LLP
501 Dr Michael Debakey Drive
Lake Charles, LA 70601
(337) 433-8400
Gender: Male
Ages 0-99

†**Guillermo, Andres J MD**
IMPERIAL HEALTH, LLP
711 Dr Michael Debakey Drive
Lake Charles, LA 70601
(337) 419-1958
Gender: Male
Ages 0-99

*****Guillermo, Andres J MD**
IMPERIAL HEALTH, LLP
4201 Nelson Road Suite 100
Lake Charles, LA 70605
(337) 310-2273
Gender: Male
Ages 0-99

†**Lincoln, Clint N MD**
OCHSNER CLINIC LLC
4150 Nelson Road Suite 5
Lake Charles, LA 70605
(337) 562-3761
Gender: Male
Ages 0-99

†**Morris, Jason R MD**
IMPERIAL HEALTH, LLP
277 Highway 171 Suite 8
Lake Charles, LA 70611
(337) 312-0030
Gender: Male
Ages 0-99

†**O'Neal, Keane T MD**
IMPERIAL HEALTH, LLP
4201 Nelson Road Suite 100
Lake Charles, LA 70605
(337) 310-2273
Gender: Male
Ages 0-99

†*****O'Neal, Keane T MD**
 IMPERIAL HEALTH, LLP
 1920 West Sale Road Suite F-1
 Lake Charles, LA 70605
(337) 475-2252
 Gender: Male
 Ages 0-99

†*****O'Neal, Keane T MD**
 IMPERIAL HEALTH, LLP
 2000 Southwood Drive
 Lake Charles, LA 70605
(337) 474-2856
 Gender: Male
 Ages 0-99

†*****O'Neal, Keane T MD**
 IMPERIAL HEALTH, LLP
 501 Dr Michael Debakey Drive
 Lake Charles, LA 70601
(337) 433-8400
 Gender: Male
 Ages 0-99

†*****Peavy, Todd A MD**
 IMPERIAL HEALTH, LLP
 1920 West Sale Road Suite F-1
 Lake Charles, LA 70605
(337) 475-2252
 Gender: Male
 Ages 0-99

†*****Smith, Brenton W MD**
 IMPERIAL HEALTH, LLP
 771 Bayou Pines East Drive
 Lake Charles, LA 70601
(337) 433-1212
 Gender: Male
 Ages 0-99

†*****Springer, Steve F MD**
 IMPERIAL HEALTH, LLP
 501 Dr Michael Debakey Drive
 Lake Charles, LA 70601
(337) 433-8400
 Gender: Male
 Ages 0-99

†**Wilder, Errol P MD**
 IMPERIAL HEALTH, LLP
 771 Bayou Pines East Drive
 Lake Charles, LA 70601
(337) 433-1212
 Gender: Male
 Ages 0-99

†*****Williams, Benjamin B MD**
 IMPERIAL HEALTH, LLP
 771 Bayou Pines East Drive
 Lake Charles, LA 70601
(337) 433-1212
 Gender: Male
 Ages 0-99

Sulphur

Devillier, Marne E MD
 MAPLEWOOD FAMILY MEDICINE
 CLINIC, LLC
 3702 Maplewood Drive
 Sulphur, LA 70663
(337) 625-5459
 Gender: Female
 Ages 0-99

†**Nguyen, Dang D MD**
 MAPLEWOOD FAMILY MEDICINE
 CLINIC
 3702 Maplewood Drive
 Sulphur, LA 70663
(337) 625-5459
 Gender: Male
 Ages 0-99

Westlake

†**Baker, Thomas J DO**
 The Family Care Center of Southwest
 Louisiana
 2345 Sampson Street Suite A
 Westlake, LA 70669
(337) 439-1484
 Gender: Male
 Ages 0-99

George, Jody R MD
 The Family Care Center of Southwest
 Louisiana
 2345 Sampson Street Suite A
 Westlake, LA 70669
(337) 439-1484
 Gender: Male
 Ages 0-99

Rapides, LA

Alexandria

†**Baker, Sharifa P MD**
 CHRISTUS TRINITY CLINIC
 3802 Prescott Road
 Alexandria, LA 71301
(318) 487-6060
 Gender: Female
 Ages 0-99

†**Bevels, Gregory S MD**
 Primary Care Specialists, LLC
 3802 Prescott Road
 Alexandria, LA 71301
(318) 487-6060
 Gender: Male
 Ages 0-99

†**Bevels, Gregory S MD**
 CHRISTUS TRINITY CLINIC
 3802 Prescott Road
 Alexandria, LA 71301
(318) 487-6060
 Gender: Male
 Ages 0-99

†**Bevels, Gregory S MD**
 Primary Care Specialists, LLC
 3330 Masonic Drive
 Alexandria, LA 71301
(318) 528-6830
 Gender: Male
 Ages 0-99

†**Bevels, Gregory S MD**
 Healogics Specialty Physicians of
 Louisiana LLC
 3802 Prescott Road
 Alexandria, LA 71301
(318) 487-6060
 Gender: Male
 Ages 0-99

*****Dara, Janice J MD**
 CH WILKINSON PHYSICIAN
 NETWORK
 2108 Texas Avenue Suite 3080
 Alexandria, LA 71301
(318) 442-5758
 Gender: Female
 Ages 0-99

†*****Dara, Janice J MD**
 CHRISTUS TRINITY CLINIC
 2108 Texas Avenue Suite 3080
 Alexandria, LA 71301
(318) 442-5758
 Gender: Female
 Ages 0-99

†*****Griffin, Amy B MD**
 GRIFFIN FAMILY MEDICINE CLINIC
 145 Yorktown Drive
 Alexandria, LA 71303
(318) 445-8380
 Gender: Female
 Ages 15-99

*****Griffin, Christopher M MD**
 Griffin Family Medicine Clinic
 145 Yorktown Drive
 Alexandria, LA 71303
(318) 445-8380
 Gender: Male
 Ages 15-99

Guillot, Heather M MD
 CH WILKINSON PHYSICIAN
 NETWORK
 80 Versailles Boulevard Suite D
 Alexandria, LA 71303
(318) 473-1711
 Gender: Female
 Ages 0-99

†**Guillot, Heather M MD**
 CHRISTUS TRINITY CLINIC
 80 Versailles Boulevard Suite D
 Alexandria, LA 71303
(318) 473-1711
 Gender: Female
 Ages 0-99

†*****Renois, Daniel MD**
 CH WILKINSON PHYSICIAN
 NETWORK
 80 Versailles Boulevard Suite D
 Alexandria, LA 71303
(318) 473-1711
 Gender: Male
 Ages 0-99

†*****Renois, Daniel MD**
 Freedman Clinic of Internal Medicine
 LLP
 176 Versailles Boulevard
 Alexandria, LA 71303
(318) 445-9331
 Gender: Male
 Ages 0-99

†Singh, Jane A MD
CHRISTUS TRINITY CLINIC
80 Versailles Boulevard Suite D
Alexandria, LA 71303
(318) 528-3200
Gender: Female
Ages 0-99

†***Tran, Elizabeth U MD
Freedman Clinic of Internal Medicine
LLP
176 Versailles Boulevard
Alexandria, LA 71303
(318) 445-9331
Gender: Female
Ages 0-99

†Zapatero, Jose M MD
CH WILKINSON PHYSICIAN
NETWORK
3330 South MacArthur Drive
Alexandria, LA 71301
(318) 448-6800
Gender: Male
Ages 0-99

Pineville

†***Gallaher, Lori L MD
CHRISTUS TRINITY CLINIC
2812 Highway 28 East
Pineville, LA 71360
(318) 528-3355
Gender: Female
Ages 0-99

†***Holton, Joanna C MD
CHRISTUS TRINITY CLINIC
2812 Highway 28 East
Pineville, LA 71360
(318) 528-3355
Gender: Female
Ages 0-99

†Johnson, Kenneth T MD
CHRISTUS TRINITY CLINIC
2812 Highway 28 East
Pineville, LA 71360
(318) 528-3355
Gender: Male
Ages 0-99

†Wallace, James E MD
CALCASIEU URGENT CARE LLC
57 Pinecrest Drive
Pineville, LA 71360
(866) 278-0725
Gender: Male
Ages 0-99

Vernon, LA

Leesville

†Landrum, Kimberly H MD
CLHG-LEESVILLE
1020 West Fertitta Boulevard
Leesville, LA 71446
(337) 419-0735
Gender: Female
Ages 0-99

Family Nurse Practitioner Bossier, LA

Benton

†Robin, Summer L FNP
BENTON MEDICAL
188 Burt Boulevard
Benton, LA 71006
(318) 965-5017
Gender: Female
Ages 0-99

†Thompson, Jere W FNP
BENTON MEDICAL
188 Burt Boulevard
Benton, LA 71006
(318) 965-5017
Gender: Female
Ages 0-99

Bossier City

†Carlisle, Elizabeth G FNP C
eMD Telehealth Solutions LLC
1011 Chinaberry Drive Suite 200
Bossier City, LA 71111
(318) 392-3372
Gender: Female
Ages 0-99

†Celles, Amanda K FNP
eMD Telehealth Solutions LLC
1011 Chinaberry Drive Suite 200
Bossier City, LA 71111
(318) 392-3372
Gender: Female
Ages 0-99

†Crawford, Kelly S DNP,
APRN, FNP-BC
eMD Telehealth Solutions LLC
1011 Chinaberry Drive Suite 200
Bossier City, LA 71111
(318) 392-3372
Gender: Female
Ages 0-99

†Finley, Chesney S FNP
Bossier Family Medicine LLC
5390 Barksdale Boulevard Suite 100
Bossier City, LA 71112
(318) 747-8100
Gender: Female
Ages 1-99

†Midkiff, Candice M FNP-C
Bossier Family Medicine LLC
2539 Viking Drive Suite 100
Bossier City, LA 71111
(318) 747-8100
Gender: Female
Ages 0-99

†Midkiff, Candice M FNP-C
Bossier Family Medicine LLC
5390 Barksdale Boulevard Suite 100
Bossier City, LA 71112
(318) 747-8100
Gender: Female
Ages 0-99

†Midkiff, Candice M FNP-C
Bossier Family Medicine LLC
2539 Viking Drive Suite 101
Bossier City, LA 71111
(318) 747-8100
Gender: Female
Ages 0-99

†Robin, Summer L FNP
SOUTH BOSSIER MEDICAL
5260 Barksdale Boulevard
Bossier City, LA 71112
(318) 735-1800
Gender: Female
Ages 0-99

†Walker, Heaher G FNP-C
eMD Telehealth Solutions LLC
1011 Chinaberry Drive Suite 200
Bossier City, LA 71111
(318) 392-3372
Gender: Female
Ages 0-99

†Williams, Hanna NP-C
Bossier Family Medicine LLC
2539 Viking Drive Suite 101
Bossier City, LA 71111
(318) 747-8100
Gender: Female
Ages 1-99

Plain Dealing

†Robin, Summer L FNP
North Caddo Medical Center
112 North Forrest Road
Plain Dealing, LA 71064
(318) 326-7272
Gender: Female
Ages 0-99

†Thompson, Jere W FNP
North Caddo Hospital Service District
112 North Forrest Road
Plain Dealing, LA 71064
(318) 326-7272
Gender: Female
Ages 0-99

Caddo, LA

Shreveport

†***Barnes, Jon C APRN,
FNP-C
Ark-La-Tex Spine APMC
8660 Fern Avenue Suite 105
Shreveport, LA 71105
(318) 797-0009
Gender: Male
Ages 0-99

†***Barnes, Jon C APRN,
FNP-C
Ark-La-Tex Spine APMC
8660 Fern Avenue Suite 120
Shreveport, LA 71105
(318) 797-0009
Gender: Male
Ages 0-99

*****Bratton, Shenise N APRN, FNP-C**
CHRISTUS TRINITY CLINIC
7045 Youree Drive
Shreveport, LA 71105
(318) 798-3763
Gender: Female
Ages 0-99

†Crawford, Kelly S DNP, APRN, FNP-BC
eMD Telehealth Solutions LLC
504 Texas Street Suite 200
Shreveport, LA 71101
(833) 387-6430
Gender: Female
Ages 0-99

†Gaskins, Lindsey T FNP C
GastroIntestinal Specialists AMC
3217 Mabel Street
Shreveport, LA 71103
(318) 631-9121
Gender: Female
Ages 18-99

†Gaskins, Lindsey T FNP C
GastroIntestinal Specialists AMC
8001 Youree Drive Apartment 540
Shreveport, LA 71105
(318) 631-9121
Gender: Female
Ages 18-99

†Robin, Summer L FNP
Blanchard Medical
5948 North Market Street
Shreveport, LA 71107
(318) 375-0001
Gender: Female
Ages 0-99

†Smith, Jessica E FNP
Highland Clinic, A Professional Medical Corp
1455 East Bert Kouns Industrial Loop
Suite 300
Shreveport, LA 71105
(318) 798-4488
Gender: Female
Ages 16-99

†*Toups, Kelly Y APRN, FNP**
CHRISTUS TRINITY CLINIC
1460 East Bert Kouns Industrial Loop
Suite 700
Shreveport, LA 71105
(318) 681-5580
Gender: Female
Ages 0-99

†*Toups, Kelly Y APRN, FNP**
CH WILKINSON PHYSICIAN NETWORK
1460 East Bert Kouns Industrial Loop
Suite 700
Shreveport, LA 71105
(318) 681-5580
Gender: Female
Ages 0-99

Vivian

†Thompson, Jere W FNP
North Caddo Hospital Service District
815 South Pine Street Suite A
Vivian, LA 71082
(318) 375-3239
Gender: Female
Ages 0-99

Calcasieu, LA

Iowa

†Ardoin, Charlotte R FNP
IMPERIAL HEALTH, LLP
607 North Thomson Avenue
Iowa, LA 70647
(337) 582-5555
Gender: Female
Ages 0-99

Lake Charles

†*Fontenot, Casey N APRN, FNP-C**
IMPERIAL HEALTH, LLP
601 Dr Michael Debakey Drive
Lake Charles, LA 70601
(337) 436-1370
Gender: Female
Ages 0-99

†*Fontenot, Casey N APRN, FNP-C**
IMPERIAL HEALTH, LLP
501 Dr Michael Debakey Drive
Lake Charles, LA 70601
(337) 433-8400
Gender: Female
Ages 0-99

†Guidry, Codie L FNP
IMPERIAL HEALTH, LLP
277 Highway 171 Suite 8
Lake Charles, LA 70611
(337) 312-0030
Gender: Female
Ages 0-99

†*Keys, Amanda T APRN, FNP-BC**
Imperial Health, LLP
600 Dr Michael Debakey Drive
Lake Charles, LA 70601
(337) 436-3813
Gender: Female
Ages 0-99

†Mcdaniel, Victoria L CNP
IMPERIAL HEALTH, LLP
4201 Nelson Road Suite 100
Lake Charles, LA 70605
(337) 310-2273
Gender: Female
Ages 0-99

†Snider, Blair A FNP-BC
Imperial Health, LLP
4201 Nelson Road Suite 100
Lake Charles, LA 70605
(337) 310-2273
Gender: Female
Ages 0-99

†*Stitzlein, Jenna H APRN, FNP-C**
OCHSNER CLINIC LLC
4100 Ryan Street
Lake Charles, LA 70605
(337) 415-4888
Gender: Female
Ages 0-99

†Thorn, Julie E FNP
Imperial Health, LLP
4201 Nelson Road Suite 100
Lake Charles, LA 70605
(337) 310-2273
Gender: Female
Ages 0-99

†Thorn, Julie E FNP
IMPERIAL HEALTH, LLP
277 North Highway 171 Suite 10
Lake Charles, LA 70611
(337) 217-7762
Gender: Female
Ages 0-99

†Wyninger, Emily S FNP-C
IMPERIAL HEALTH, LLP
711 Dr Michael Debakey Drive
Lake Charles, LA 70601
(337) 312-8346
Gender: Female
Ages 0-99

†Wyninger, Emily S FNP-C
IMPERIAL HEALTH, LLP
501 Dr Michael Debakey Drive
Lake Charles, LA 70601
(337) 433-8400
Gender: Female
Ages 0-99

Sulphur

†*Keys, Amanda T APRN, FNP-BC**
Imperial Health, LLP
250 Beglis Parkway Suite 2
Sulphur, LA 70663
(337) 436-3813
Gender: Female
Ages 0-99

Natchitoches, LA

Campti

†Frazier, Monica L FNP
Natchitoches Parish Hospital Service District
3194 Highway 71
Campti, LA 71411
(318) 431-8154
Gender: Female
Ages 0-99

†Frazier, Monica L FNP
Natchitoches Parish Hospital Service District
3194 Highway 71
Campti, LA 71411
(318) 476-3999
Gender: Female
Ages 0-99

Rapides, LA

Alexandria

†*****Baldrige, Kathy H APRN, DNP, FNP-BC**
CH WILKINSON PHYSICIAN NETWORK
3330 South MacArthur Drive
Alexandria, LA 71301
(318) 448-6800
Gender: Female
Ages 0-99

*****Brewbaker, Ashley W APRN, FNP-C**
CHRISTUS TRINITY CLINIC
3335 Prescott Road
Alexandria, LA 71301
(318) 448-6800
Gender: Female
Ages 0-99

†*****Elliott, Gayle O APRN, FNP-C**
CH WILKINSON PHYSICIAN NETWORK
3330 South MacArthur Drive
Alexandria, LA 71301
(318) 448-6800
Gender: Female
Ages 0-99

†*****Elliott, Gayle O APRN, FNP-C**
CHRISTUS TRINITY CLINIC
3000 South MacArthur Drive
Alexandria, LA 71301
(318) 448-6800
Gender: Female
Ages 0-99

†*****Guidroz, Christine F APRN, FNP**
CH WILKINSON PHYSICIAN NETWORK
3330 South MacArthur Drive
Alexandria, LA 71301
(318) 448-6800
Gender: Female
Ages 0-99

*****Guidroz, Christine F APRN, FNP**
CHRISTUS TRINITY CLINIC
3000 South MacArthur Drive
Alexandria, LA 71301
(318) 448-6800
Gender: Female
Ages 0-99

†*****Kelley, Lindsey H APRN, NP**
CH WILKINSON PHYSICIAN NETWORK
3000 South MacArthur Drive
Alexandria, LA 71301
(318) 448-6800
Gender: Female
Ages 0-99

*****Kelley, Lindsey H APRN, NP**
CHRISTUS TRINITY CLINIC
3000 South MacArthur Drive
Alexandria, LA 71301
(318) 448-6800
Gender: Female
Ages 0-99

†*****Kelley, Lindsey H APRN, NP**
CH WILKINSON PHYSICIAN NETWORK
3330 South MacArthur Drive
Alexandria, LA 71301
(318) 448-6800
Gender: Female
Ages 0-99

†*****Kirkham, Laurie APRN, FNP-C**
CH WILKINSON PHYSICIAN NETWORK
3351 Masonic Drive
Alexandria, LA 71301
(318) 448-6800
Gender: Female
Ages 0-99

†*****Kirkham, Laurie APRN, FNP-C**
CH WILKINSON PHYSICIAN NETWORK
3330 South MacArthur Drive
Alexandria, LA 71301
(318) 448-6800
Gender: Female
Ages 0-99

†**LaCaze, Erin L NP**
CH WILKINSON PHYSICIAN NETWORK
3351 Masonic Drive
Alexandria, LA 71301
(318) 448-6800
Gender: Female
Ages 0-99

†*****Lincecum, Letitia B APRN, FNP-C**
CHRISTUS TRINITY CLINIC
3351 Masonic Drive
Alexandria, LA 71301
(318) 448-6800
Gender: Female
Ages 0-99

†*****Lincecum, Letitia B APRN, FNP-C**
CH WILKINSON PHYSICIAN NETWORK
3351 Masonic Drive
Alexandria, LA 71301
(318) 448-6800
Gender: Female
Ages 0-99

†**Golemon, Jamie B NP**
Natchitoches Parish Hospital Service District
3194 Highway 71
Campiti, LA 71411
(318) 476-3999
Gender: Female
Ages 0-99

†**Golemon, Jamie B NP**
Natchitoches Parish Hospital Service District
3194 Highway 71
Campiti, LA 71411
(318) 431-8154
Gender: Female
Ages 0-99

†**Johnson, Tina Y FNP-C**
Natchitoches Parish Hospital Service District
3194 Highway 71
Campiti, LA 71411
(318) 476-3999
Gender: Female
Ages 0-99

Natchitoches

†**Carlisle, Elizabeth G FNP C**
eMD Telehealth Solutions LLC
366 South Drive
Natchitoches, LA 71457
(318) 352-0099
Gender: Female
Ages 0-99

†**Frazier, Monica L FNP**
Natchitoches Parish Hospital Service District
740 Keyser Avenue Suite E
Natchitoches, LA 71457
(318) 238-5300
Gender: Female
Ages 0-99

†**Golemon, Jamie B NP**
Natchitoches Parish Hospital Service District
740 Keyser Avenue Suite E
Natchitoches, LA 71457
(318) 238-5300
Gender: Female
Ages 0-99

†**Johnson, Tina Y FNP-C**
Natchitoches Parish Hospital Service District
740 Keyser Avenue Suite E
Natchitoches, LA 71457
(318) 238-5300
Gender: Female
Ages 0-99

†**Lester, Misty R FNP**
Natchitoches Parish Hospital Service District
740 Keyser Avenue Suite E
Natchitoches, LA 71457
(318) 238-5300
Gender: Female
Ages 0-99

†***Lincecum, Letitia B APRN,
FNP-C
CHRISTUS HEALTH CENTRAL
LOUISIANA
3330 South MacArthur Drive
Alexandria, LA 71301
(318) 448-6800
Gender: Female
Ages 12-99

†***Lincecum, Letitia B APRN,
FNP-C
CHRISTUS HEALTH CENTRAL
LOUISIANA
3330 Masonic Drive
Alexandria, LA 71301
(318) 448-6800
Gender: Female
Ages 12-99

†***Lincecum, Letitia B APRN,
FNP-C
CHRISTUS HEALTH CENTRAL
LOUISIANA
3351 Masonic Drive
Alexandria, LA 71301
(318) 448-6800
Gender: Female
Ages 12-99

†***Roberts, Cynthia H APRN,
FNP-C
CH WILKINSON PHYSICIAN
NETWORK
3000 South MacArthur Drive
Alexandria, LA 71301
(318) 528-6800
Gender: Female
Ages 0-99

†***Roberts, Cynthia H APRN,
FNP-C
CH WILKINSON PHYSICIAN
NETWORK
3351 Masonic Drive
Alexandria, LA 71301
(318) 448-6800
Gender: Female
Ages 0-99

†***Roberts, Cynthia H APRN,
FNP-C
CH WILKINSON PHYSICIAN
NETWORK
3330 South MacArthur Drive
Alexandria, LA 71301
(318) 448-6800
Gender: Female
Ages 0-99

†***Roberts, Cynthia H APRN,
FNP-C
CH WILKINSON PHYSICIAN
NETWORK
44 Versailles Boulevard
Alexandria, LA 71303
(318) 445-5111
Gender: Female
Ages 0-99

†***Slaughter, Adrianna C
APRN, FNP-C
CHRISTUS TRINITY CLINIC
3000 South MacArthur Drive
Alexandria, LA 71301
(318) 528-6800
Gender: Female
Ages 0-99

†Sumbler, Kimberly A FNP
CH WILKINSON PHYSICIAN
NETWORK
3351 Masonic Drive
Alexandria, LA 71301
(318) 448-6800
Gender: Female
Ages 0-99

†Sumbler, Kimberly A FNP
EARL SUMBLER MEMORIAL
HEALTHCARE CENTER
3351 Masonic Drive
Alexandria, LA 71301
(318) 448-6800
Gender: Female
Ages 0-99

†Sumbler, Kimberly A FNP
CH WILKINSON PHYSICIAN
NETWORK
3330 South MacArthur Drive
Alexandria, LA 71301
(318) 704-0488
Gender: Female
Ages 0-99

†Sumbler, Kimberly A FNP
EARL SUMBLER MEMORIAL
HEALTHCARE CENTER
3330 South MacArthur Drive
Alexandria, LA 71301
(318) 704-0488
Gender: Female
Ages 0-99

†***Townley, Wendy M APRN,
NP
CHRISTUS TRINITY CLINIC
80 Versailles Boulevard Suite D
Alexandria, LA 71303
(318) 473-1711
Gender: Female
Ages 0-99

†***Townley, Wendy M APRN,
NP
CH WILKINSON PHYSICIAN
NETWORK
80 Versailles Boulevard Suite D
Alexandria, LA 71303
(318) 473-1711
Gender: Female
Ages 0-99

Pineville

†***Baldridge, Kathy H APRN,
DNP, FNP-BC
CH WILKINSON PHYSICIAN
NETWORK
308 Griffith Street
Pineville, LA 71360
(318) 528-5000
Gender: Female
Ages 0-99

†***Elliott, Gayle O APRN,
FNP-C
CH WILKINSON PHYSICIAN
NETWORK
308 Griffith Street
Pineville, LA 71360
(318) 528-5000
Gender: Female
Ages 0-99

†***Guidroz, Christine F
APRN, FNP
CH WILKINSON PHYSICIAN
NETWORK
308 Griffith Street
Pineville, LA 71360
(318) 528-5000
Gender: Female
Ages 0-99

***Kimpel, Katie D APRN, FNP
CH WILKINSON PHYSICIAN
NETWORK
2812 Highway 28 East
Pineville, LA 71360
(318) 528-3355
Gender: Female
Ages 0-99

†***Kimpel, Katie D APRN,
FNP
CHRISTUS TRINITY CLINIC
2812 Highway 28 East
Pineville, LA 71360
(318) 528-3355
Gender: Female
Ages 0-99

†***Kirkham, Laurie APRN,
FNP-C
CH WILKINSON PHYSICIAN
NETWORK
308 Griffith Street
Pineville, LA 71360
(318) 528-5000
Gender: Female
Ages 0-99

***Kirkham, Laurie APRN,
FNP-C
CHRISTUS TRINITY CLINIC
308 Griffith Street
Pineville, LA 71360
(318) 528-5000
Gender: Female
Ages 0-99

†**LaCaze, Erin L NP**
CH WILKINSON PHYSICIAN
NETWORK
308 Griffith Street
Pineville, LA 71360
(318) 528-5000
Gender: Female
Ages 0-99

†**Lincecum, Letitia B APRN,
FNP-C**
CH WILKINSON PHYSICIAN
NETWORK
308 Griffith Street
Pineville, LA 71360
(318) 528-5000
Gender: Female
Ages 0-99

†**Lincecum, Letitia B APRN,
FNP-C**
CHRISTUS HEALTH CENTRAL
LOUISIANA
308 Griffith Street
Pineville, LA 71360
(318) 528-5000
Gender: Female
Ages 12-99

†**Lincecum, Letitia B APRN,
FNP-C**
CHRISTUS TRINITY CLINIC
308 Griffith Street
Pineville, LA 71360
(318) 528-5000
Gender: Female
Ages 0-99

†**Roberts, Cynthia H APRN,
FNP-C**
CH WILKINSON PHYSICIAN
NETWORK
308 Griffith Street
Pineville, LA 71360
(318) 528-5000
Gender: Female
Ages 0-99

†**Slaughter, Adrianna C
APRN, FNP-C**
CHRISTUS TRINITY CLINIC
308 Griffith Street
Pineville, LA 71360
(318) 528-5000
Gender: Female
Ages 0-99

Vernon, LA

Leesville

†**Alexander, Kristen FNP**
Byrd Medical Clinic Inc
500 South 6th Street Suite A
Leesville, LA 71446
(337) 239-8000
Gender: Female
Ages 0-99

†**Bennett, Sherri E APRN**
CLHG-LEESVILLE
927 Verone Terrace
Leesville, LA 71446
(337) 238-1049
Gender: Female
Ages 0-99

†**Pearce, John M FNP C**
CLHG-LEESVILLE
201 S Arkansas St
Leesville, LA 71446
(337) 239-7227
Gender: Male
Ages 0-99

†**Warren, Michael T FNP**
CLHG-LEESVILLE
506 South 6th Street
Leesville, LA 71446
(337) 239-0989
Gender: Male
Ages 0-99

Gerontology Nurse Practitioner Vernon, LA

Leesville

†**Dowdle, Robyn B NP**
Carlock Clinic, LLC
1100 Nolan Trace
Leesville, LA 71446
(337) 238-5180
Gender: Female
Ages 0-99

Internal Medicine Bossier, LA

Bossier City

†**Aziz, David MD**
CHRISTUS TRINITY CLINIC
1701 Jimmie Davis Highway Suite 200
Bossier City, LA 71112
(318) 681-1666
Gender: Male
Ages 0-99

Caddo, LA

Natchitoches

†**Wheat, Stephen W MD**
Wheat Medical Center LLC
1455 E Bert Kouns Industrial Loop, Ste
300
Natchitoches, LA 71457
(318) 352-4477
Gender: Male
Ages 18-99

Shreveport

†**Flenniken, Roan L MD**
Highland Clinic, A Professional Medical
Corp
1455 East Bert Kouns Industrial Loop
Suite 300
Shreveport, LA 71105
(318) 798-4488
Gender: Male
Ages 14-99

†**Kemp, Susan E MD**
CH WILKINSON PHYSICIAN
NETWORK
1453 East Bert Kouns Industrial Loop
Shreveport, LA 71105
(318) 681-4500
Gender: Female
Ages 0-99

†**Kemp, Susan E MD**
CHRISTUS TRINITY CLINIC
1460 East Bert Kouns Industrial Loop
Suite 700
Shreveport, LA 71105
(318) 681-5580
Gender: Female
Ages 0-99

†**Michael, Richard J MD**
CH WILKINSON PHYSICIAN
NETWORK
9091 Ellerbe Road Suite 200
Shreveport, LA 71106
(318) 681-1630
Gender: Male
Ages 0-18

†**Persson, David M MD**
CH WILKINSON PHYSICIAN
NETWORK
1453 East Bert Kouns Industrial Loop
Shreveport, LA 71105
(318) 681-1630
Gender: Male
Ages 0-99

†**Rushing, Paul A MD**
Highland Clinic, A Professional Medical
Corp
1455 East Bert Kouns Industrial Loop
Suite 300
Shreveport, LA 71105
(318) 798-4488
Gender: Male
Ages 15-99

Calcasieu, LA

Lake Charles

†**Blappert, Bradley M MD**
SWLA Center For Health Services
2000 Opelousas Street
Lake Charles, LA 70601
(337) 439-9983
Gender: Male
Ages 0-99

†**Breaux, Adrienne L MD**
Breaux Internal Medicine & Pediatrics
Clinic LLC
1722 Westwood Street
Lake Charles, LA 70601
(337) 491-7072
Gender: Female
Ages 0-99

†**Bruno, Sandra D MD**
Sandra D M Bruno MD LLC
217 Sam Houston Pkwy, Ste 101
Lake Charles, LA 70611
(337) 217-1000
Gender: Female
Ages 18-99

Last Updated: 4/8/26

+: Hospital Privileges †: Open For New Patients ***: Board Certification Information on File

55

†**Chadha, Jagjit S MD**
Health Clinic of Moss Bluff LLC
237 Sam Houston Jones Parkway
Lake Charles, LA 70611
(337) 855-7475
Gender: Male
Ages 0-99

†**Goolsby, Henry J MD**
Infinite Health Integrative Medicine
Center
2002 West Walnut Street Suite 2
Lake Charles, LA 70601
(337) 312-8234
Gender: Male
Ages 12-99

†**Jadoon, Muhammad Atif S MD**
HOSPITALIST MEDICINE
PHYSICIANS OF TEXAS
4150 Nelson Road Suite 4
Lake Charles, LA 70605
(337) 562-3709
Gender: Male
Ages 0-99

†**Khan, Mir A MD**
OCHSNER CLINIC LLC
333 Dr Michael Debakey Dr, Ste 220
Lake Charles, LA 70601
(337) 513-0004
Gender: Male
Ages 0-99

Natchitoches, LA

Natchitoches

Long, Mary L MD
Mary Ingram Long A Professional
Medical Corporation
114 East 5th Street
Natchitoches, LA 71457
(318) 354-9348
Gender: Female
Ages 16-99

†**Wheat, Stephen W MD**
Wheat Medical Center LLC
138 East 5th Street
Natchitoches, LA 71457
(318) 352-4477
Gender: Male
Ages 18-99

Rapides, LA

Alexandria

†**Broussard, Blaine M MD**
CH WILKINSON PHYSICIAN
NETWORK
80 Versailles Boulevard Suite D
Alexandria, LA 71303
(318) 473-1711
Gender: Male
Ages 0-99

†**Broussard, Blaine M MD**
Freedman Clinic of Internal Medicine
LLP
176 Versailles Boulevard
Alexandria, LA 71303
(318) 445-9331
Gender: Male
Ages 0-99

†**Buckalew, Zack T MD**
Freedman Clinic of Internal Medicine
LLP
176 Versailles Boulevard
Alexandria, LA 71303
(318) 445-9331
Gender: Male
Ages 0-99

†**Garcia, Roberto J MD**
CH WILKINSON PHYSICIAN
NETWORK
80 Versailles Boulevard Suite D
Alexandria, LA 71303
(318) 473-1711
Gender: Male
Ages 0-99

†**Garcia-Ramirez, Jose R MD**
CH WILKINSON PHYSICIAN
NETWORK
80 Versailles Boulevard Suite D
Alexandria, LA 71303
(318) 473-1711
Gender: Male
Ages 0-99

†**Garcia-Ramirez, Jose R MD**
Freedman Clinic of Internal Medicine
LLP
176 Versailles Boulevard
Alexandria, LA 71303
(318) 445-9331
Gender: Male
Ages 0-99

Holcombe, David J MD
CHRISTUS TRINITY CLINIC
3000 South MacArthur Drive
Alexandria, LA 71301
(318) 448-6800
Gender: Male
Ages 0-99

†**Landry, Jason A MD**
CH WILKINSON PHYSICIAN
NETWORK
80 Versailles Boulevard Suite D
Alexandria, LA 71303
(318) 473-1711
Gender: Male
Ages 0-99

Boyce

†**Chico, Gavin F MD**
CHRISTUS HEALTH CENTRAL
LOUISIANA
415 Saint Clair Road Suite B
Boyce, LA 71409
(318) 528-3223
Gender: Male
Ages 0-99

Vernon, LA

Leesville

†**Dobbins, Thomas E MD**
CLHG-LEESVILLE
1020 West Fertitta Boulevard
Leesville, LA 71446
(337) 419-0735
Gender: Male
Ages 0-99

†**Dobbins, Thomas E MD**
CLHG-LEESVILLE
506 South 6th Street
Leesville, LA 71446
(337) 239-0989
Gender: Male
Ages 0-99

†**Lubbos, Hanna G MD**
CLHG-LEESVILLE
201 West Arkansas Street
Leesville, LA 71446
(337) 239-7227
Gender: Male
Ages 0-99

†**Lubbos, Hanna G MD**
CLHG-LEESVILLE
1020 West Fertitta Boulevard
Leesville, LA 71446
(337) 419-0735
Gender: Male
Ages 0-99

Medical Physician Assistant Rapides, LA

Alexandria

†**Perrotti, Jamie D PA**
GRIFFIN FAMILY MEDICINE CLINIC
145 Yorktown Drive
Alexandria, LA 71303
(318) 445-8380
Gender: Female
Ages 15-99

Nurse Practitioner Bossier, LA

Bossier City

†**Miller, Angela C APRN,
FNP-BC**
CH WILKINSON PHYSICIAN
NETWORK
1701 Jimmie Davis Highway Suite 200
Bossier City, LA 71112
(318) 681-1600
Gender: Female
Ages 0-99

†**Miller, Angela C APRN,
FNP-BC**
CHRISTUS TRINITY CLINIC
1701 Jimmie Davis Highway Suite 200
Bossier City, LA 71112
(318) 681-1600
Gender: Female
Ages 0-99

Caddo, LA

Shreveport

†*****Ayarzagoitia, Patrick A**
APRN, FNP

Gulf Coast Emergency Physicians PLLC
7045 Youree Drive
Shreveport, LA 71105
(318) 798-3763
Gender: Male
Ages 0-99

†*****Ayarzagoitia, Patrick A**
APRN, FNP

Gulf Coast Emergency Physicians PLLC
9300 Mansfield Road Suite 110
Shreveport, LA 71118
(318) 629-3763
Gender: Male
Ages 0-99

†*****Pierre, Ericka B APRN, NP**

CH WILKINSON PHYSICIAN
NETWORK
8730 Youree Drive Suite A
Shreveport, LA 71115
(318) 681-1600
Gender: Female
Ages 0-99

†*****Pierre, Ericka B APRN, NP**

CH WILKINSON PHYSICIAN
NETWORK
1460 East Bert Kouns Industrial Loop
Suite 700
Shreveport, LA 71105
(318) 681-1605
Gender: Female
Ages 0-99

†*****Pierre, Ericka B APRN, NP**

CHRISTUS TRINITY CLINIC
1460 East Bert Kouns Industrial Loop
Suite 700
Shreveport, LA 71105
(318) 681-1605
Gender: Female
Ages 0-99

†*****Wiley, Jeremy M APRN,**
DNP, FNP-C

CH WILKINSON PHYSICIAN
NETWORK
1505 East Bert Kouns Industrial Loop
Suite 101
Shreveport, LA 71105
(318) 681-7480
Gender: Male
Ages 0-99

†*****Wiley, Jeremy M APRN,**
DNP, FNP-C

Healogics Specialty Physicians of
Louisiana LLC
1505 East Bert Kouns Industrial Loop
Suite 101
Shreveport, LA 71105
(318) 681-7480
Gender: Male
Ages 0-99

†**Young, Mary K APRN**

CH WILKINSON PHYSICIAN
NETWORK
1453 East Bert Kouns Industrial Loop
Suite 319
Shreveport, LA 71105
(318) 681-4138
Gender: Female
Ages 0-99

Calcasieu, LA

Lake Charles

†**King, Kandice S FNP-C**

IMPERIAL HEALTH, LLP
501 Dr Michael Debakey Drive
Lake Charles, LA 70601
(337) 433-8400
Gender: Female
Ages 0-99

†**King, Kandice S FNP-C**

IMPERIAL HEALTH, LLP
2000 Southwood Drive
Lake Charles, LA 70605
(337) 474-2856
Gender: Female
Ages 0-99

Natchitoches, LA

Campti

†**Lancaster, Mary K FNP C**

Natchitoches Parish Hospital Service
District
3194 Highway 71
Campti, LA 71411
(318) 431-8154
Gender: Female
Ages 0-99

†**Rivers, Lindsay E APRN**

Natchitoches Parish Hospital Service
District
3194 Highway 71
Campti, LA 71411
(318) 476-3999
Gender: Female
Ages 0-99

Natchitoches

†**Lancaster, Mary K FNP C**

Natchitoches Parish Hospital Service
District
740 Keyser Avenue Suite E
Natchitoches, LA 71457
(318) 238-5300
Gender: Female
Ages 0-99

†**Rivers, Lindsay E APRN**

Natchitoches Parish Hospital Service
District
740 Keyser Avenue Suite E
Natchitoches, LA 71457
(318) 238-5300
Gender: Female
Ages 0-99

Rapides, LA

Alexandria

†*****Burrough, Robin A APRN,**
FNP-C

CH WILKINSON PHYSICIAN
NETWORK
3330 South MacArthur Drive
Alexandria, LA 71301
(318) 448-6800
Gender: Female
Ages 0-99

†*****Burrough, Robin A APRN,**
FNP-C

CH WILKINSON PHYSICIAN
NETWORK
3351 Masonic Drive
Alexandria, LA 71301
(318) 448-6800
Gender: Female
Ages 0-99

†*****Burrough, Robin A APRN,**
FNP-C

CH WILKINSON PHYSICIAN
NETWORK
3000 South MacArthur Drive
Alexandria, LA 71301
(318) 528-6800
Gender: Female
Ages 0-99

†*****Burrough, Robin A APRN,**
FNP-C

CHRISTUS TRINITY CLINIC
3000 South MacArthur Drive
Alexandria, LA 71301
(318) 528-6800
Gender: Female
Ages 0-99

†**Graham Weir, Robin FNP-BC**

Shahid Mansoor, MD A Professional
Medical Corporation
501 Medical Center Drive Suite 3A
Alexandria, LA 71301
(318) 484-3899
Gender: Female
Ages 0-18

†*****Landrum, Kelli S APRN,**
FNP-C

CHRISTUS TRINITY CLINIC
80 Versailles Boulevard
Alexandria, LA 71303
(318) 473-1711
Gender: Female
Ages 0-99

†*****Marcotte, Bridgette C**
APRN, FNP-C

Freedman Clinic of Internal Medicine
LLP
176 Versailles Boulevard
Alexandria, LA 71303
(318) 445-9331
Gender: Female
Ages 0-99

†**Sleeper, Jamie C NP**
CH WILKINSON PHYSICIAN
NETWORK
3351 Masonic Drive
Alexandria, LA 71301
(318) 448-6800
Gender: Male
Ages 0-99

†**White, Christina R NP**
CH WILKINSON PHYSICIAN
NETWORK
3351 Masonic Drive
Alexandria, LA 71301
(318) 448-6800
Gender: Female
Ages 0-99

†**Wiley, Jeremy M APRN,
DNP, FNP-C**
CH WILKINSON PHYSICIAN
NETWORK
3330 Masonic Drive
Alexandria, LA 71301
(318) 528-6830
Gender: Male
Ages 0-99

†**Wiley, Jeremy M APRN,
DNP, FNP-C**
CH WILKINSON PHYSICIAN
NETWORK
3330 South MacArthur Drive
Alexandria, LA 71301
(318) 448-6800
Gender: Male
Ages 0-99

†**Wiley, Jeremy M APRN,
DNP, FNP-C**
Healogics Specialty Physicians of
Louisiana LLC
3330 Masonic Drive
Alexandria, LA 71301
(318) 528-6830
Gender: Male
Ages 0-99

†**Wiley, Jeremy M APRN,
DNP, FNP-C**
Healogics Specialty Physicians of
Louisiana LLC
3330 South MacArthur Drive
Alexandria, LA 71301
(318) 448-6800
Gender: Male
Ages 0-99

Pineville

†**Burrough, Robin A APRN,
FNP-C**
CH WILKINSON PHYSICIAN
NETWORK
308 Griffith Street
Pineville, LA 71360
(318) 528-5000
Gender: Female
Ages 0-99

†**Graham Weir, Robin FNP-BC**
Shahid Mansoor, MD A Professional
Medical Corporation
192 Stilley Road
Pineville, LA 71360
(318) 484-3401
Gender: Female
Ages 0-18

†**Wiley, Jeremy M APRN,
DNP, FNP-C**
CHRISTUS TRINITY CLINIC
308 Griffith Street
Pineville, LA 71360
(318) 528-5000
Gender: Male
Ages 0-99

†**Wiley, Jeremy M APRN,
DNP, FNP-C**
CH WILKINSON PHYSICIAN
NETWORK
308 Griffith Street
Pineville, LA 71360
(318) 528-5000
Gender: Male
Ages 0-99

†**Wiley, Jeremy M APRN,
DNP, FNP-C**
Healogics Specialty Physicians of
Louisiana LLC
308 Griffith Street
Pineville, LA 71360
(318) 528-5000
Gender: Male
Ages 0-99

Vernon, LA

Leesville

†**Carlock, Victor V NP**
Carlock Clinic, LLC
1100 Nolan Trace
Leesville, LA 71446
(337) 238-5180
Gender: Male
Ages 0-99

Obstetrics & Gynecology Rapides, LA

Alexandria

Gallaspy, John W MD
CHRISTUS TRINITY CLINIC
3311 Prescott Road Suite 410
Alexandria, LA 71301
(318) 442-2400
Gender: Male
Ages 0-99

Pediatric Critical Care Nurse Practitioner Rapides, LA

Alexandria

†**Cole, Amanda L CPNP-AC**
Southern Sprouts Pediatrics
1268 S Hampton Rd
Alexandria, LA 71303
(318) 777-6887
Gender: Female
Ages 0-18

Pediatric Nurse Practitioner Caddo, LA

Shreveport

†**Pilcher, Micah B CPNP**
CH WILKINSON PHYSICIAN
NETWORK
9220 Ellerbe Road Suite 700
Shreveport, LA 71106
(318) 681-5282
Gender: Female
Ages 0-99

Rapides, LA

Alexandria

†**Amy, Chasity D CPNP-PC**
Shahid Mansoor, MD A Professional
Medical Corporation
2226 Worley Drive
Alexandria, LA 71301
(318) 561-0003
Gender: Female
Ages 0-18

†**Bailey, Amanda W NP**
Shahid Mansoor, MD A Professional
Medical Corporation
2226 Worley Drive
Alexandria, LA 71301
(318) 561-0003
Gender: Female
Ages 0-99

†**Gore, Angela P CPNP-PC**
Shahid Mansoor, MD A Professional
Medical Corporation
501 Medical Center Drive Suite 3A
Alexandria, LA 71301
(318) 484-3899
Gender: Female
Ages 0-18

†**Louviere, Leanne R PNP**
Rhodes Pediatric Clinic
37 Calvert Drive
Alexandria, LA 71303
(318) 443-9634
Gender: Female
Ages 0-21

†**Shumake, Denee L CPNP-PC**
Shahid Mansoor, MD A Professional
Medical Corporation
2226 Worley Drive
Alexandria, LA 71301
(318) 561-0003
Gender: Female
Ages 0-18

Pineville

†**Amy, Chasity D CPNP-PC**
Shahid Mansoor, MD A Professional
Medical Corporation
192 Stilley Road
Pineville, LA 71360
(318) 484-3401
Gender: Female
Ages 0-18

†**Bailey, Amanda W NP**
Shahid Mansoor, MD A Professional
Medical Corporation
192 Stilley Road
Pineville, LA 71360
(318) 484-3401
Gender: Female
Ages 0-99

†**Davis, Emily W CPNP PC**
Shahid Mansoor, MD A Professional
Medical Corporation
192 Stilley Road
Pineville, LA 71360
(318) 484-3401
Gender: Female
Ages 0-18

†**Gore, Angela P CPNP-PC**
Shahid Mansoor, MD A Professional
Medical Corporation
192 Stilley Road
Pineville, LA 71360
(318) 484-3401
Gender: Female
Ages 0-18

†**Shumake, Denee L CPNP-PC**
Shahid Mansoor, MD A Professional
Medical Corporation
192 Stilley Road
Pineville, LA 71360
(318) 484-3401
Gender: Female
Ages 0-18

Pediatrics Caddo, LA

Shreveport

†**Cockrell, Jennifer P MD**
MID CITY PEDIATRICS
2225 Line Avenue
Shreveport, LA 71104
(318) 221-2225
Gender: Female
Ages 0-18

†**Pace, David J MD**
MID CITY PEDIATRICS
2225 Line Avenue
Shreveport, LA 71104
(318) 221-2225
Gender: Male
Ages 0-18

†**Petterway, Gretchen G MD**
MID CITY PEDIATRICS
2225 Line Avenue
Shreveport, LA 71104
(318) 221-2225
Gender: Female
Ages 0-18

†**Ratliff, Ellen F MD**
MID CITY PEDIATRICS
2225 Line Avenue
Shreveport, LA 71104
(318) 221-2225
Gender: Female
Ages 0-21

†**Suh, Hester MD**
Wee Care Pediatrics LLC
2709 Mackey Lane
Shreveport, LA 71118
(318) 671-1131
Gender: Female
Ages 0-18

Calcasieu, LA

Lake Charles

†**Foster, Suzanne P MD**
SWLA Center For Health Services
1701 Oak Park Boulevard
Lake Charles, LA 70601
(337) 769-9451
Gender: Female
Ages 0-18

Natchitoches, LA

Natchitoches

†**Adeleye, Olusegun A MD**
Shalom Clinic for Children APMC
117 South Drive
Natchitoches, LA 71457
(318) 352-3492
Gender: Male
Ages 0-18

Rapides, LA

Alexandria

†**Chinagozi, Sonji J MD**
Deanz Health Care for Women
3807 Prescott Road
Alexandria, LA 71301
(318) 528-8902
Gender: Female
Ages 0-21

†**Clark, John L MD**
CH WILKINSON PHYSICIAN
NETWORK
3351 Masonic Drive
Alexandria, LA 71301
(318) 448-6800
Gender: Male
Ages 0-18

†**Laracuente, Zulma N MD**
Freedman Clinic of Internal Medicine
LLP
176 Versailles Boulevard
Alexandria, LA 71303
(318) 445-9331
Gender: Female
Ages 0-18

†**Mansoor, Shahid MD**
Shahid Mansoor, MD A Professional
Medical Corporation
501 Medical Center Drive Suite 3A
Alexandria, LA 71301
(318) 484-3899
Gender: Male
Ages 0-18

†**Marzullo, Michael J MD**
Rhodes Pediatric Clinic Inc
37 Calvert Drive
Alexandria, LA 71303
(318) 443-9634
Gender: Male
Ages 0-21

†**Rhodes, John N MD**
Rhodes Pediatric Clinic Inc
37 Calvert Drive
Alexandria, LA 71303
(318) 443-9634
Gender: Male
Ages 0-21

Pineville

†**Mansoor, Shahid MD**
Shahid Mansoor, MD A Professional
Medical Corporation
192 Stilley Road
Pineville, LA 71360
(318) 484-3401
Gender: Male
Ages 0-18

Vernon, LA

Leesville

†**Beg, Mirza A MD**
ALLSTAR PEDIATRICS
935 Verone Terrace
Leesville, LA 71446
(337) 238-6952
Gender: Male
Ages 0-20

Physician Assistant Caddo, LA

Shreveport

†**Anderson, Lindsey E PA**
Wee Care Pediatrics LLC
2709 Mackey Lane
Shreveport, LA 71118
(318) 671-1131
Gender: Female
Ages 0-18

Last Updated: 4/8/26

+: Hospital Privileges †: Open For New Patients ***: Board Certification Information on File

Butler, Erica PA-C

CH WILKINSON PHYSICIAN
NETWORK
9220 Ellerbe Road Suite 700
Shreveport, LA 71106
(318) 681-5282
Gender: Female
Ages 0-99

†Gorman, Gracyn L PA

Wee Care Pediatrics LLC
2709 Mackey Lane
Shreveport, LA 71118
(318) 671-1131
Gender: Female
Ages 0-18

†McAllister, Jeannie S PA

Ark-La-Tex Spine APMC
8660 Fern Avenue Suite 105
Shreveport, LA 71105
(318) 841-9999
Gender: Female
Ages 0-99

†*Panicker, Rincy R PA**

CHRISTUS TRINITY CLINIC
7045 Youree Drive
Shreveport, LA 71105
(318) 798-3763
Gender: Female
Ages 0-99

†*Panicker, Rincy R PA**

CHRISTUS TRINITY CLINIC
9220 Ellerbe Road Suite 700
Shreveport, LA 71106
(318) 681-5282
Gender: Female
Ages 0-99

†*Young, Sarah L PA**

CHRISTUS TRINITY CLINIC
9220 Ellerbe Road Suite 700
Shreveport, LA 71106
(318) 681-5282
Gender: Female
Ages 0-99

†*Young, Sarah L PA**

HIGHLAND CLINIC APMC
9220 Ellerbe Road Suite 700
Shreveport, LA 71106
(318) 681-5282
Gender: Female
Ages 0-99

†*Young, Sarah L PA**

HIGHLAND CLINIC APMC
1453 East Bert Kouns Industrial Loop
Shreveport, LA 71105
(318) 681-4500
Gender: Female
Ages 0-99

Calcasieu, LA**Lake Charles****†Cart, Haley C PA**

CENTER FOR ORTHOPAEDICS AND
SPINE LLC
1747 Imperial Boulevard
Lake Charles, LA 70605
(337) 721-7236
Gender: Female
Ages 0-99

†Cart, Haley C PA

CENTER FOR ORTHOPAEDICS AND
SPINE LLC
1355 Sam Houston Jones Parkway
Suite 340
Lake Charles, LA 70611
(337) 721-7236
Gender: Female
Ages 0-99

†Cart, Haley C PA

CENTER FOR ORTHOPAEDICS AND
SPINE LLC
501 Dr Michael Debakey Drive
Lake Charles, LA 70601
(337) 433-8400
Gender: Female
Ages 0-99

†Cart, Haley C PA

IMPERIAL HEALTH, LLP
501 Dr Michael Debakey Drive
Lake Charles, LA 70601
(337) 433-8400
Gender: Female
Ages 0-99

Rapides, LA**Alexandria*******Bonnette, Madeline T PA**

CH WILKINSON PHYSICIAN
NETWORK
3802 Prescott Road
Alexandria, LA 71301
(318) 487-6060
Gender: Female
Ages 0-99

†*Bonnette, Madeline T PA**

CHRISTUS TRINITY CLINIC
3802 Prescott Road
Alexandria, LA 71301
(318) 487-6060
Gender: Female
Ages 0-99

†*Bonnette, Madeline T PA**

Primary Care Specialists, LLC
3802 Prescott Road
Alexandria, LA 71301
(318) 487-6060
Gender: Female
Ages 0-99

†*Williford, Jenna P PA**

CHRISTUS TRINITY CLINIC
3802 Prescott Road
Alexandria, LA 71301
(318) 487-6060
Gender: Female
Ages 0-99

†*Williford, Jenna P PA**

CH WILKINSON PHYSICIAN
NETWORK
3802 Prescott Road
Alexandria, LA 71301
(318) 487-6060
Gender: Female
Ages 0-99

†*Williford, Jenna P PA**

Primary Care Specialists, LLC
3802 Prescott Road
Alexandria, LA 71301
(318) 487-6060
Gender: Female
Ages 0-99

**Primary Care Nurse
Practitioner
Rapides, LA**

Pineville**†Reed, Steven A FNP-C**

CALCASIEU URGENT CARE LLC
57 Pinecrest Drive
Pineville, LA 71360
(866) 278-0725
Gender: Male
Ages 0-99

**Specialist - 1496
Providers
Addiction (Substance Use
Disorder) Counseling
Caddo, LA**

Shreveport

†**Penn, Lisa H ADC**
NORTHWEST LOUISIANA HUMAN SERVICES DISTRICT
1310 North Hearne Avenue
Shreveport, LA 71107
(318) 676-5111
Gender: Female
Ages 0-99

†**Thomas, Cindy A LAC**
CHANGING BEHAVIORS COUNSELING AGENCY
2400 Texas Avenue Unit 37776
Shreveport, LA 71133
(318) 709-9933
Gender: Female
Ages 0-99

†**Thomas, Cindy A LAC**
NORTHWEST LOUISIANA HUMAN SERVICES DISTRICT
2400 Texas Avenue Unit 37776
Shreveport, LA 71133
(318) 709-9933
Gender: Female
Ages 0-99

†**Thomas, Cindy A LAC**
NORTHWEST LOUISIANA HUMAN SERVICES DISTRICT
1310 North Hearne Avenue
Shreveport, LA 71107
(318) 676-5111
Gender: Female
Ages 0-99

†**Thomas, Letitia H ADC**
NORTHWEST LOUISIANA HUMAN SERVICES DISTRICT
1310 North Hearne Avenue
Shreveport, LA 71107
(318) 676-5111
Gender: Female
Ages 0-99

†**Williams, Pamela L RSW/CAC**
NORTHWEST LOUISIANA HUMAN SERVICES DISTRICT
1310 North Hearne Avenue
Shreveport, LA 71107
(318) 676-5111
Gender: Female
Ages 0-99

Natchitoches, LA

Natchitoches

†**Thomas, Keyairrowa C LCSW**
NORTHWEST LOUISIANA HUMAN SERVICES DISTRICT
210 Medical Drive
Natchitoches, LA 71457
(318) 357-3122
Gender: Female
Ages 0-99

Rapides, LA

Alexandria

†**Blair, Eric MS**
CENTRAL LA HUMAN SERVICES DISTRICT
5411 Coliseum Boulevard
Alexandria, LA 71303
(318) 484-6850
Gender: Male
Ages 0-99

**Addiction Psychiatry
Caddo, LA**

Shreveport

†**Kennedy, Kathryn K MD**
Brentwood Acquisition - Shreveport Inc
1006 Highland Avenue
Shreveport, LA 71101
(318) 222-6226
Gender: Female
Ages 0-99

†**Ogundeji, Olufemi A MD**
Brentwood Acquisition - Shreveport Inc
1006 Highland Avenue
Shreveport, LA 71101
(318) 678-7500
Gender: Male
Ages 5-99

**Adult Health Nurse
Practitioner
Calcasieu, LA**

Lake Charles

†**Crawford, Jennifer R APRN, ANP-BC**
IMPERIAL HEALTH, LLP
600 Dr Michael Debakey Drive
Lake Charles, LA 70601
(337) 436-3813
Gender: Female
Ages 0-99

†**Landry, Anna M APRN, ANP-C**
IMPERIAL HEALTH, LLP
501 Dr Michael Debakey Drive
Lake Charles, LA 70601
(337) 433-8400
Gender: Female
Ages 0-99

†**Landry, Anna M APRN, ANP-C**
IMPERIAL HEALTH, LLP
600 Dr Michael Debakey Drive
Lake Charles, LA 70601
(337) 436-3813
Gender: Female
Ages 0-99

†**McCann, Corey J APRN, ANP-C**
CENTER FOR ORTHOPAEDICS AND SPINE LLC
1355 Sam Houston Jones Parkway Suite 340
Lake Charles, LA 70611
(337) 721-7236
Gender: Male
Ages 0-99

†**McCann, Corey J APRN, ANP-C**
CENTER FOR ORTHOPAEDICS AND SPINE LLC
1747 Imperial Boulevard
Lake Charles, LA 70605
(337) 721-7236
Gender: Male
Ages 0-99

†**Morris, Jeremy W APRN, ANP-C**
CENTER FOR ORTHOPAEDICS AND SPINE LLC
1747 Imperial Boulevard
Lake Charles, LA 70605
(337) 721-7236
Gender: Male
Ages 0-99

†**Ponder, Brandie M ANP-C**
Louisiana Department of Health
707 East Prien Lake Road Suite A
Lake Charles, LA 70601
(337) 363-1135
Gender: Female
Ages 13-99

†**Savant, Christina F APRN, ANP-BC**
IMPERIAL HEALTH, LLP
501 Dr Michael Debakey Drive
Lake Charles, LA 70601
(337) 436-3813
Gender: Female
Ages 0-99

†**Stein, Rebecca G APRN, ANP-C**
IMPERIAL HEALTH, LLP
600 Dr Michael Debakey Drive
Lake Charles, LA 70601
(337) 436-3813
Gender: Female
Ages 0-99

Sulphur

†**Fontenot, Senia T ANP-C**
CENTER FOR ORTHOPAEDICS AND SPINE LLC
250 Beglis Parkway Suite 1
Sulphur, LA 70663
(337) 721-7236
Gender: Male
Ages 0-99

†Fontenot, Senia T ANP-C

IMPERIAL HEALTH, LLP
250 Beglis Parkway Suite 1
Sulphur, LA 70663
(337) 721-7236
Gender: Male
Ages 0-99

†*Landry, Anna M APRN, ANP-C**

IMPERIAL HEALTH, LLP
250 Beglis Parkway Suite 2
Sulphur, LA 70663
(337) 626-2529
Gender: Female
Ages 0-99

†Stein, Rebecca G APRN, ANP-C

IMPERIAL HEALTH, LLP
250 Beglis Parkway Suite 2
Sulphur, LA 70663
(337) 436-3813
Gender: Female
Ages 0-99

Westlake**Whittington, Ramona L ANP**

The Family Care Center of Southwest Louisiana
2345 Sampson Street Suite A
Westlake, LA 70669
(337) 439-1484
Gender: Female
Ages 0-99

Rapides, LA**Alexandria****†Ardoin, Sadie M APRN, ANP-C**

Central Louisiana Physicians, LLC
211 4th Street
Alexandria, LA 71301
Gender: Female
Ages 0-99

†Ardoin, Sadie M APRN, ANP-C

Central Louisiana Physicians, LLC
3330 Masonic Drive
Alexandria, LA 71301
(318) 487-1122
Gender: Female
Ages 0-99

†Bordelon, Kristin S NP

CENLA PHYSICIANS
5900 Coliseum Boulevard
Alexandria, LA 71303
(504) 224-2528
Gender: Female
Ages 0-99

Eubanks, Beth S APRN, ANP-C

CHRISTUS TRINITY CLINIC
3311 Prescott Road Suite 112
Alexandria, LA 71301
(318) 767-3346
Gender: Female
Ages 19-99

**Adult Reconstructive
Orthopedic Surgery
Caddo, LA****Shreveport****†***Feibel, Benjamin M MD**

Highland Clinic, A Professional Medical Corp
1455 East Bert Kouns Industrial Loop
Suite 210
Shreveport, LA 71105
(318) 798-4623

Gender: Male
Ages 0-99

†*Feibel, Benjamin M MD**

HIGHLAND CLINIC APMC
1455 East Bert Kouns Industrial Loop
Shreveport, LA 71105
(318) 798-4458

Gender: Male
Ages 0-99

**Allergy & Immunology
Bossier, LA****Bossier City****†***Alvarez del Real, Gonzalo MD**

Highland Clinic, A Professional Medical Corp
5025 Shed Road
Bossier City, LA 71111
(318) 795-4741

Gender: Male
Ages 0-99

Caddo, LA**Shreveport****†Bhat, Anand K MD**

HIGHLAND CLINIC APMC
1453 East Bert Kouns Industrial Loop
Shreveport, LA 71105
(318) 681-4500

Gender: Male
Ages 0-99

†*Johnson, Lori R MD**

Highland Clinic, A Professional Medical Corp
1455 East Bert Kouns Industrial Loop
Suite 106
Shreveport, LA 71105
(318) 798-4573

Gender: Female
Ages 0-99

Calcasieu, LA**Lake Charles****†Collins, Andrew D MD**

Allergy Asthma Immunology Center
SWLA
2903 1st Avenue
Lake Charles, LA 70601
(337) 478-6480

Gender: Male
Ages 0-99

†Collins, Andrew D MD

Allergy Asthma Immunology Center
SWLA
2640 Country Club Road Suite 400
Lake Charles, LA 70605
(337) 981-9495
Gender: Male
Ages 0-99

Rapides, LA**Alexandria****†Close, Benjamin B MD**

ALLERGY & ASTHMA CLINIC OF ALEXANDRIA
201 Pecan Park Avenue
Alexandria, LA 71303
(318) 445-6221

Gender: Male
Ages 0-99

**Anatomic Pathology
Caddo, LA****Shreveport****†***Moncada, Armando MD**

AUSTIN PATHOLOGY ASSOCIATES
1453 East Bert Kouns Industrial Loop
Shreveport, LA 71105
(318) 681-5000

Gender: Male
Ages 0-99

**Anatomic Pathology &
Clinical Pathology
Bossier, LA****Bossier City****†Karo, Ammar MD**

AUSTIN PATHOLOGY ASSOCIATES
2531 Viking Drive
Bossier City, LA 71111
(318) 681-7000

Gender: Male
Ages 0-99

Caddo, LA**Shreveport****†***Capek, Pavel P MD**

AUSTIN PATHOLOGY ASSOCIATES
1453 East Bert Kouns Industrial Loop
Shreveport, LA 71105
(318) 681-5000

Gender: Male
Ages 0-99

†*Constantinescu, Michael MD**

AUSTIN PATHOLOGY ASSOCIATES
1453 East Bert Kouns Industrial Loop
Shreveport, LA 71105
(318) 681-5000

Gender: Male
Ages 0-99

†**Karo, Ammar MD**
AUSTIN PATHOLOGY ASSOCIATES
1453 East Bert Kouns Industrial Loop
Shreveport, LA 71105
(318) 681-5000
Gender: Male
Ages 0-99

Vernon, LA

Leesville

Ojemakinde, Kunle O MD
Byrd Medical Clinic Inc
1020 West Fertitta Boulevard
Leesville, LA 71446
(337) 392-6203
Gender: Male
Ages 0-99

Ojemakinde, Kunle O MD
Byrd Medical Clinic Inc
1112 Port Arthur Terrace
Leesville, LA 71446
(337) 392-6200
Gender: Male
Ages 0-99

Anesthesiology Calcasieu, LA

Lake Charles

†**Pitts, Suzanne MD**
IMPERIAL HEALTH, LLP
4150 Nelson Road Suite 1
Lake Charles, LA 70605
(337) 508-1000
Gender: Female
Ages 0-99

Rapides, LA

Alexandria

†**Letsinger, Darrin B MD**
MID- Louisiana Anesthesia
1444 Peterman Drive
Alexandria, LA 71301
(318) 442-5399
Gender: Male
Ages 0-99

†**Letsinger, Darrin B MD**
MID- Louisiana Anesthesia
3330 Masonic Drive
Alexandria, LA 71301
(318) 561-4163
Gender: Male
Ages 0-99

†**Rapp, Jeffrey T MD**
Anesthesia Pain Management Doctors
233 Pecan Park Avenue Suite B
Alexandria, LA 71303
(318) 427-8090
Gender: Male
Ages 0-99

†**Wickboldt, Alvah T MD**
Allied Health, LLC
4200 Jackson Street Suite B
Alexandria, LA 71303
(337) 602-8686
Gender: Male
Ages 0-99

Audiology Caddo, LA

Shreveport

†**Collier, Cynthia K AUD**
Highland Clinic, A Professional Medical Corp
1455 East Bert Kouns Industrial Loop
Suite 206
Shreveport, LA 71105
(318) 798-4442
Gender: Female
Ages 0-99

†**Littleton, Misty L AUD**
Ear Nose and Throat Center A Medical Coporation
2121 Line Avenue
Shreveport, LA 71104
(318) 629-4680
Gender: Female
Ages 0-99

†**Littleton, Misty L AUD**
Ear Nose and Throat Center A Medical Coporation
8575 Fern Avenue
Shreveport, LA 71105
(318) 798-0759
Gender: Female
Ages 0-99

†**Ross, Courtney L AUD**
Ear Nose and Throat Center A Medical Coporation
2121 Line Avenue
Shreveport, LA 71104
(318) 226-9441
Gender: Female
Ages 0-99

†**Ross, Courtney L AUD**
Ear Nose and Throat Center A Medical Coporation
8575 Fern Avenue
Shreveport, LA 71105
(318) 798-0759
Gender: Female
Ages 0-99

Calcasieu, LA

Lake Charles

†**Carriere-Marcantel, Juliana M AUD**
IMPERIAL HEALTH, LLP
1615 Wolf Circle Suite A
Lake Charles, LA 70605
(337) 312-8681
Gender: Female
Ages 0-99

†**Carriere-Marcantel, Juliana M AUD**
IMPERIAL HEALTH, LLP
555 Dr Michael Debakey Drive Suite 104
Lake Charles, LA 70601
(337) 240-6600
Gender: Female
Ages 0-99

†**Headington, Kara A AUD**
ENT and Allergy Clinic LLC
1615 Wolf Circle
Lake Charles, LA 70605
(337) 312-8681
Gender: Female
Ages 0-99

†**Headington, Kara A AUD**
ENT and Allergy Clinic LLC
1615 Wolf Circle Suite A
Lake Charles, LA 70605
(337) 312-8681
Gender: Female
Ages 0-99

†**Headington, Kara A AUD**
IMPERIAL HEALTH, LLP
1615 Wolf Circle
Lake Charles, LA 70605
(337) 312-8681
Gender: Female
Ages 0-99

†**Headington, Kara A AUD**
IMPERIAL HEALTH, LLP
1615 Wolf Circle Suite A
Lake Charles, LA 70605
(337) 312-8681
Gender: Female
Ages 0-99

Leesville

†**Cavanaugh, Jake A AUD**
Hearing Solutions of Louisiana LLC
1017 West Fertitta Boulevard
Leesville, LA 71446
(337) 528-7842
Gender: Male
Ages 0-99

Vernon, LA

Sulphur

†**Cavanaugh, Jake A AUD**
Hearing Solutions of Louisiana LLC
2100 Maplewood Drive
Sulphur, LA 70663
(337) 392-0026
Gender: Male
Ages 0-99

Behavior Analyst Calcasieu, LA

Sulphur

†**Stacy, Kaycie F ABA**
The Missing Piece INC
1908 Maplewood Drive
Sulphur, LA 70663
(337) 436-6488
Gender: Female
Ages 0-99

**Cardiovascular Disease
Caddo, LA**

Shreveport

†Baucum, Ralph W MD

Advanced Cardiovascular Specialists
LLC
1453 East Bert Kouns Industrial Loop
Suite 112
Shreveport, LA 71105
(318) 798-9400
Gender: Male
Ages 0-99

†*Fileccia, Russell S MD**

Advanced Cardiovascular Specialists
LLC
1453 East Bert Kouns Industrial Loop
Suite 112
Shreveport, LA 71105
(318) 798-9400
Gender: Male
Ages 0-99

†*Gooszen, Michael H MD**

Advanced Cardiovascular Specialists
LLC
1453 East Bert Kouns Industrial Loop
Suite 112
Shreveport, LA 71105
(318) 798-9400
Gender: Male
Ages 0-99

†*Haynie, William H MD**

Advanced Cardiovascular Specialists
LLC
1453 East Bert Kouns Industrial Loop
Suite 112
Shreveport, LA 71105
(318) 798-9400
Gender: Male
Ages 0-99

†*Haynie, William H MD**

Advanced Cardiovascular Specialists
LLC
2727 Hearne Avenue Suite 300
Shreveport, LA 71103
(318) 798-9400
Gender: Male
Ages 0-99

†Krause, Albert N MD

Advanced Cardiovascular Specialists
LLC
1453 East Bert Kouns Industrial Loop
Suite 112
Shreveport, LA 71105
(318) 798-9400
Gender: Male
Ages 0-99

†*Smith, James F MD**

Advanced Cardiovascular Specialists
LLC
1453 East Bert Kouns Industrial Loop
Suite 112
Shreveport, LA 71105
(318) 798-9400
Gender: Male
Ages 0-99

†*Smith, Ray D MD**

Advanced Cardiovascular Specialists
LLC
1453 East Bert Kouns Industrial Loop
Suite 112
Shreveport, LA 71105
(318) 798-9400
Gender: Male
Ages 0-99

†*Walton, Michael G MD**

Advanced Cardiovascular Specialists
LLC
1453 East Bert Kouns Industrial Loop
Suite 112
Shreveport, LA 71105
(318) 798-9400
Gender: Male
Ages 0-99

†*Wiggins, Sherman S MD**

Advanced Cardiovascular Specialists
LLC
1453 East Bert Kouns Industrial Loop
Suite 112
Shreveport, LA 71105
(318) 798-9400
Gender: Male
Ages 0-99

Calcasieu, LA

Lake Charles

†*Foster, Corey G MD**

IMPERIAL HEALTH, LLP
711 Dr Michael Debakey Drive
Lake Charles, LA 70601
(337) 312-8472
Gender: Male
Ages 18-99

†*Foster, Corey G MD**

IMPERIAL HEALTH, LLP
4201 Nelson Road Suite 100
Lake Charles, LA 70605
(337) 310-2273
Gender: Male
Ages 18-99

†*Foster, Corey G MD**

IMPERIAL HEALTH, LLP
524 Dr Michael Debakey Drive
Lake Charles, LA 70601
(337) 436-2511
Gender: Male
Ages 18-99

†*Foster, Corey G MD**

IMPERIAL HEALTH, LLP
501 Dr Michael Debakey Drive
Lake Charles, LA 70601
(337) 433-8400
Gender: Male
Ages 18-99

†*Foster, Corey G MD**

IMPERIAL HEALTH, LLP
600 Dr Michael Debakey Drive
Lake Charles, LA 70601
(337) 436-3813
Gender: Male
Ages 18-99

†Lavie, Carl J MD

OCHSNER CLINIC LLC
4100 Ryan Street
Lake Charles, LA 70605
(337) 415-4888
Gender: Male
Ages 0-99

†*Sugathan, Prasanna MD**

IMPERIAL HEALTH, LLP
501 Dr Michael Debakey Drive
Lake Charles, LA 70601
(337) 433-8400
Gender: Female
Ages 0-99

†*Turner, Michael C MD**

IMPERIAL HEALTH, LLP
501 Dr Michael Debakey Drive
Lake Charles, LA 70601
(337) 433-8400
Gender: Male
Ages 0-99

†*Turner, Michael C MD**

IMPERIAL HEALTH, LLP
524 Dr Michael Debakey Drive
Lake Charles, LA 70601
(337) 436-2511
Gender: Male
Ages 0-99

†*Turner, Michael C MD**

IMPERIAL HEALTH, LLP
10071 Gulf Highway
Lake Charles, LA 70607
(337) 436-3813
Gender: Male
Ages 0-99

†*Turner, Michael C MD**

IMPERIAL HEALTH, LLP
600 Dr Michael Debakey Drive
Lake Charles, LA 70601
(337) 436-3813
Gender: Male
Ages 0-99

†*Turner, Michael C MD**

IMPERIAL HEALTH, LLP
711 Dr Michael Debakey Drive
Lake Charles, LA 70601
(337) 312-8472
Gender: Male
Ages 0-99

Sulphur

†*Thompson, Christopher S MD**

IMPERIAL HEALTH, LLP
250 Beglis Parkway Suite 1A
Sulphur, LA 70663
(337) 312-8281
Gender: Male
Ages 0-99

†*Turner, Michael C MD**

IMPERIAL HEALTH, LLP
250 Beglis Parkway Suite 2
Sulphur, LA 70663
(337) 626-2529
Gender: Male
Ages 0-99

Natchitoches, LA

Natchitoches

†***Ingram, Christopher L MD
INGRAM MEDICAL
CLINIC-CARDIOVASCULAR DIVISION,
LLC
501 Keyser Avenue
Natchitoches, LA 71457
(318) 603-8081
Gender: Male
Ages 19-99

Rapides, LA

Alexandria

†Bhalja, Meहुल R MD
CHRISTUS TRINITY CLINIC
3311 Prescott Road Suite 112
Alexandria, LA 71301
(318) 767-3346
Gender: Male
Ages 0-99

†Bhalja, Meहुल R MD
CHRISTUS TRINITY CLINIC
3330 Masonic Drive
Alexandria, LA 71301
(318) 561-4163
Gender: Male
Ages 0-99

†Bhalja, Meहुल R MD
CHRISTUS TRINITY CLINIC
3351 Masonic Drive
Alexandria, LA 71301
(318) 448-6800
Gender: Male
Ages 0-99

†***Freedman, Robert J MD
CHRISTUS TRINITY CLINIC
211 4th Street
Alexandria, LA 71301
(318) 767-3346
Gender: Male
Ages 0-99

†***Ingram, Christopher L MD
INGRAM MEDICAL
CLINIC-CARDIOVASCULAR DIVISION,
LLC
3330 Masonic Drive
Alexandria, LA 71301
(318) 561-4163
Gender: Male
Ages 19-99

†Meadaa, Reymond MD
Cenla Heart Specialists LLC
3351 Masonic Drive
Alexandria, LA 71301
(318) 448-6800
Gender: Male
Ages 0-99

†Meadaa, Reymond MD
Cenla Heart Specialists LLC
2108 Texas Avenue Suite 2061
Alexandria, LA 71301
(318) 448-1041
Gender: Male
Ages 0-99

†Rangi, Navtej S MD
Cenla Heart Specialists LLC
2108 Texas Avenue Suite 2061
Alexandria, LA 71301
(318) 448-1041
Gender: Male
Ages 0-99

†Rizvi, Syed B MD
CHRISTUS TRINITY CLINIC
501 Medical Center Drive
Alexandria, LA 71301
Gender: Male
Ages 0-99

†Sethi, Salil MD
CHRISTUS HEALTH CENTRAL
LOUISIANA
3330 Masonic Drive
Alexandria, LA 71301
(318) 448-6800
Gender: Male
Ages 12-99

†Sethi, Salil MD
CHRISTUS HEALTH CENTRAL
LOUISIANA
3351 Masonic Drive
Alexandria, LA 71301
(318) 448-6800
Gender: Male
Ages 12-99

†***Smith, John M MD
CHRISTUS HEALTH CENTRAL
LOUISIANA
3330 Masonic Drive
Alexandria, LA 71301
(318) 448-6800
Gender: Male
Ages 0-99

†***Smith, John M MD
CHRISTUS HEALTH CENTRAL
LOUISIANA
3351 Masonic Drive
Alexandria, LA 71301
(318) 448-6800
Gender: Male
Ages 0-99

†***Smith, John M MD
CHRISTUS HEALTH CENTRAL
LOUISIANA
3311 Prescott Road Suite 112
Alexandria, LA 71301
(318) 767-3346
Gender: Male
Ages 0-99

†***Van Mol, Lisa C APRN,
ANP-C
CHRISTUS TRINITY CLINIC
3311 Prescott Road Suite 317
Alexandria, LA 71301
(318) 448-6554
Gender: Female
Ages 0-99

Vernon, LA

Leesville

†Thomas, Corwin A DO
CLHG-LEESVILLE
506 South 6th Street
Leesville, LA 71446
(337) 509-4008
Gender: Male
Ages 0-99

†Thomas, Corwin A DO
CLHG-LEESVILLE
1020 West Fertitta Boulevard
Leesville, LA 71446
(337) 419-0735
Gender: Male
Ages 0-99

Certified Registered Nurse Anesthetist Caddo, LA

Shreveport

†***Adams, James L APRN,
CRNA
CHRISTUS Good Shepherd Medical
Center
1453 East Bert Kouns Industrial Loop
Shreveport, LA 71105
(318) 681-1630
Gender: Male
Ages 0-99

†***Adams, James L APRN,
CRNA
CHRISTUS Good Shepherd Medical
Center
1501 Kings Highway
Shreveport, LA 71103
(318) 675-5241
Gender: Male
Ages 0-99

***Collinsworth, Monica N
APRN, CRNA
Christus Health Northern Louisiana
1453 East Bert Kouns Industrial Loop
Shreveport, LA 71105
(318) 681-1630
Gender: Female
Ages 0-99

***Vlahakis, Peter N APRN,
CRNA
CHRISTUS Good Shepherd Medical
Center
1501 Kings Highway
Shreveport, LA 71103
(318) 675-5241
Gender: Male
Ages 0-99

Rapides, LA

Alexandria

†**Bailey, Jamie N CRNA**
MID- Louisiana Anesthesia
3436 Masonic Drive
Alexandria, LA 71301
(318) 427-6500
Gender: Female
Ages 0-99

†**Bailey, Jamie N CRNA**
MID- Louisiana Anesthesia
3330 Masonic Drive
Alexandria, LA 71301
(318) 561-4163
Gender: Female
Ages 0-99

†**Bailey, Jamie N CRNA**
MID- Louisiana Anesthesia
211 4th Street
Alexandria, LA 71301
(318) 769-3000
Gender: Female
Ages 0-99

†**Dunn, Gregory S CRNA**
MID- Louisiana Anesthesia
3330 Masonic Drive
Alexandria, LA 71301
(318) 561-4163
Gender: Male
Ages 0-99

†**Dunn, Gregory S CRNA**
MID- Louisiana Anesthesia
3436 Masonic Drive
Alexandria, LA 71301
(318) 427-6500
Gender: Male
Ages 0-99

†**Dunn, Gregory S CRNA**
MID- Louisiana Anesthesia
211 4th Street
Alexandria, LA 71301
(318) 769-3000
Gender: Male
Ages 0-99

†**Thibodeaux, Starli G
APRN, CRNA**
MID- Louisiana Anesthesia
1444 Peterman Drive
Alexandria, LA 71301
(318) 442-5399
Gender: Female
Ages 0-99

†**Thibodeaux, Starli G
APRN, CRNA**
MID- Louisiana Anesthesia
3330 Masonic Drive
Alexandria, LA 71301
(318) 487-1122
Gender: Female
Ages 0-99

†**Thibodeaux, Starli G
APRN, CRNA**
MID- Louisiana Anesthesia
211 4th Street
Alexandria, LA 71301
(318) 769-3000
Gender: Female
Ages 0-99

†**Thibodeaux, Starli G
APRN, CRNA**
MID- Louisiana Anesthesia
3436 Masonic Drive
Alexandria, LA 71301
(318) 427-6500
Gender: Female
Ages 0-99

†**Vanderhoeven, Johanna S
APRN, CRNA**
MID- Louisiana Anesthesia
211 4th Street
Alexandria, LA 71301
(318) 769-3000
Gender: Female
Ages 0-99

†**Vanderhoeven, Johanna S
APRN, CRNA**
MID- Louisiana Anesthesia
3330 Masonic Drive
Alexandria, LA 71301
(318) 561-4163
Gender: Female
Ages 0-99

†**Vanderhoeven, Johanna S
APRN, CRNA**
MID- Louisiana Anesthesia
3436 Masonic Drive
Alexandria, LA 71301
(318) 427-6500
Gender: Female
Ages 0-99

Child & Adolescent Psychiatry Caddo, LA

Shreveport

†**Feeney, Daniel J MD**
Brentwood Acquisition - Shreveport Inc
1006 Highland Avenue
Shreveport, LA 71101
(318) 222-6226
Gender: Male
Ages 5-18

†**McPherson, Pamela MD**
NORTHWEST LOUISIANA HUMAN
SERVICES DISTRICT
1310 North Hearne Avenue
Shreveport, LA 71107
(318) 676-5111
Gender: Female
Ages 0-99

†**McPherson, Pamela MD**
NORTHWEST LOUISIANA HUMAN
SERVICES DISTRICT
1606 Kings Highway
Shreveport, LA 71103
Gender: Female
Ages 0-99

Chiropractor Caddo, LA

Shreveport

†**Peele, Patrick H DC**
Elizabeth J. Savells, D.C
5805 East Kings Highway
Shreveport, LA 71105
(318) 868-5009
Gender: Male
Ages 0-99

Calcasieu, LA

Lake Charles

†**Burnett, Clayton D DC**
Center for Chiropractic and
Rehabilitation Sulphur
1210 East McNeese Street
Lake Charles, LA 70607
(337) 502-5303
Gender: Male
Ages 0-99

†**Burnett, Clayton D DC**
BURNETT CHIROPRACTIC, LLC
1210 East McNeese Street
Lake Charles, LA 70607
(337) 502-5303
Gender: Male
Ages 0-99

†**Cormier, Damon L DC**
DAMON LOUIS CORMIER DC
1210 East McNeese Street
Lake Charles, LA 70607
(337) 502-5303
Gender: Male
Ages 0-99

†**Cormier, Damon L DC**
Center for Chiropractic and
Rehabilitation Sulphur
1210 East McNeese Street
Lake Charles, LA 70607
(337) 502-5303
Gender: Male
Ages 0-99

†**Hannie, Frederick G DC**
Ward Chiropractic
4211 Lake Street Suite 20
Lake Charles, LA 70605
(337) 990-5497
Gender: Male
Ages 0-99

†**Leblanc, Michael S DC**
Peak Expression Chiropractic LLC
4211 Lake Street Suite 20
Lake Charles, LA 70605
(337) 508-2955
Gender: Male
Ages 0-99

†**Racca, Brandon L DC**
BRANDON RACCA LLC
1210 East McNeese Street
Lake Charles, LA 70607
(337) 502-5303
Gender: Male
Ages 0-99

†**Racca, Brandon L DC**
Center for Chiropractic and
Rehabilitation Sulphur
1210 East McNeese Street
Lake Charles, LA 70607
(337) 502-5303
Gender: Male
Ages 0-99

†**Ward, Patti B DC**
Ward Chiropractic
4211 Lake Street Suite 20
Lake Charles, LA 70605
(337) 990-5497
Gender: Female
Ages 0-99

†**Williams, James C DC**
100 Percent Chiropractic Williams, LLC
2301 East Prien Lake Road
Lake Charles, LA 70601
(504) 564-6386
Gender: Male
Ages 0-99

Sulphur

†**Burnett, Clayton D DC**
Center for Chiropractic and
Rehabilitation Sulphur
671 South Post Oak Road
Sulphur, LA 70663
(337) 888-3144
Gender: Male
Ages 0-99

†**Burnett, Clayton D DC**
BURNETT CHIROPRACTIC, LLC
671 South Post Oak Road
Sulphur, LA 70663
(337) 888-3144
Gender: Male
Ages 0-99

†**Cormier, Damon L DC**
Center for Chiropractic and
Rehabilitation Sulphur
671 South Post Oak Road
Sulphur, LA 70663
(337) 888-3144
Gender: Male
Ages 0-99

†**Cormier, Damon L DC**
DAMON LOUIS CORMIER DC
671 South Post Oak Road
Sulphur, LA 70663
(337) 888-3144
Gender: Male
Ages 0-99

†**Matte, Tyler DC**
Center for Chiropractic and
Rehabilitation Sulphur
671 South Post Oak Road
Sulphur, LA 70663
(337) 888-3144
Gender: Male
Ages 0-99

†**Racca, Brandon L DC**
Center for Chiropractic and
Rehabilitation Sulphur
671 South Post Oak Road
Sulphur, LA 70663
(337) 888-3144
Gender: Male
Ages 0-99

Rapides, LA

Alexandria

†**Guillory, Wilton DC**
Wilton A Guillory III DC LLC
3834 Independence Drive
Alexandria, LA 71303
(318) 487-0960
Gender: Male
Ages 0-99

†**Norem, Camille F DC**
FAIRCLOTH CHIROPRACTIC CLINIC
LLC
11 Heyman Lane
Alexandria, LA 71303
(318) 448-8462
Gender: Female
Ages 0-99

Clinical & Laboratory Immunology Calcasieu, LA

Lake Charles

†**Joseph, Bina E MD**
Allergy Asthma Immunology Center
SWLA
2903 1st Avenue Suite 0
Lake Charles, LA 70601
(337) 981-9495
Gender: Female
Ages 0-99

Clinical Cardiac Electrophysiology Caddo, LA

Shreveport

†**Veerareddy, Srikar R MD**
Advanced Cardiovascular Specialists
LLC
1453 East Bert Kouns Industrial Loop
Suite 112
Shreveport, LA 71105
(318) 798-9400
Gender: Male
Ages 0-99

Rapides, LA

Alexandria

†**Hawthorne, Harry R MD**
Cenla Heart Specialists LLC
2108 Texas Avenue Suite 2061
Alexandria, LA 71301
(318) 448-0858
Gender: Male
Ages 0-99

†**Hawthorne, Harry R MD**
Cenla Heart Specialists LLC
3330 Masonic Drive
Alexandria, LA 71301
(318) 561-4163
Gender: Male
Ages 0-99

†**Hawthorne, Harry R MD**
Cenla Heart Specialists LLC
211 4th Street
Alexandria, LA 71301
(318) 769-3000
Gender: Male
Ages 0-99

†**Hawthorne, Harry R MD**
Cenla Heart Specialists LLC
3000 South MacArthur Drive
Alexandria, LA 71301
(318) 528-6800
Gender: Male
Ages 0-99

†**Hawthorne, Harry R MD**
CHRISTUS TRINITY CLINIC
3330 Masonic Drive
Alexandria, LA 71301
(318) 561-4163
Gender: Male
Ages 0-99

†**Hawthorne, Harry R MD**
Cenla Heart Specialists LLC
2108 Texas Avenue Suite 3062
Alexandria, LA 71301
(318) 448-0858
Gender: Male
Ages 0-99

†**Hawthorne, Harry R MD**
CHRISTUS TRINITY CLINIC
2108 Texas Avenue Suite 3062
Alexandria, LA 71301
(318) 448-0858
Gender: Male
Ages 0-99

†**Hawthorne, Harry R MD**
CHRISTUS TRINITY CLINIC
211 4th Street
Alexandria, LA 71301
(318) 769-3000
Gender: Male
Ages 0-99

†**Hawthorne, Harry R MD**
CHRISTUS TRINITY CLINIC
2108 Texas Avenue Suite 2061
Alexandria, LA 71301
(318) 448-0858
Gender: Male
Ages 0-99

†**Hawthorne, Harry R MD**
CHRISTUS TRINITY CLINIC
3000 South MacArthur Drive
Alexandria, LA 71301
(318) 528-6800
Gender: Male
Ages 0-99

Vernon, LA

Leesville

†**De Bruyn, Van H MD**
CLHG-LEESVILLE
506 South 6th Street
Leesville, LA 71446
(337) 509-4008
Gender: Male
Ages 0-99

Clinical Neurophysiology Caddo, LA

Shreveport

†**Jhamb, Neil G MD**
Virtual Neurology Texas PLLC
1453 East Bert Kouns Industrial Loop
Shreveport, LA 71105
(318) 681-4500
Gender: Male
Ages 0-98

Clinical Psychology Caddo, LA

Shreveport

†**Drummond, Sarah W PSY**
Interactional Services
707 Southfield Road
Shreveport, LA 71106
(318) 869-1632
Gender: Female
Ages 0-99

Calcasieu, LA

Lake Charles

†**Viggiani, Sandra I PsyD**
Counseling Services of Southwest
Louisiana
133 Jefferson Drive
Lake Charles, LA 70605
(337) 431-7194
Gender: Female
Ages 0-99

Rapides, LA

Alexandria

†**Hess, Leigh A PSYD**
Red River Behavioral Health
140 Windermere Boulevard Suite C
Alexandria, LA 71303
(318) 528-8679
Gender: Female
Ages 0-99

Clinical Social Worker Caddo, LA

Shreveport

†**Bradford, Ella W LCSW**
Thrive Counseling, LLC
6560 Youree Drive Suite 1003
Shreveport, LA 71105
(855) 284-7483
Gender: Female
Ages 0-99

Drew, Ashley CSW
Ashley Drew
820 Jordan Street Suite 485
Shreveport, LA 71101
(318) 424-5001
Gender: Female
Ages 0-99

†**LeBlanc, Andrew J LCSW**
Thrive Counseling, LLC
6560 Youree Drive Suite 1003
Shreveport, LA 71105
(855) 284-7483
Gender: Male
Ages 0-99

†**McDowell, Wendy C LCSW**
NORTHWEST LOUISIANA HUMAN
SERVICES DISTRICT
1310 North Hearne Avenue
Shreveport, LA 71107
(318) 676-5111
Gender: Female
Ages 0-99

†**Salley, Marguerite W LCSW**
Interactional Services
707 Southfield Road
Shreveport, LA 71106
(318) 869-1632
Gender: Female
Ages 0-99

†**Thomas, Demarquane LCSW**
Thrive Counseling, LLC
6560 Youree Drive Suite 1003
Shreveport, LA 71105
(855) 284-7483
Gender: Female
Ages 0-99

†**Ward, Crystal J CSW**
Crystal Ward
8870 Youree Drive Suite 208
Shreveport, LA 71115
(318) 200-0866
Gender: Female
Ages 0-99

Calcasieu, LA

Lake Charles

†**Hammond, Leigh A LCSW**
CALCASIEU URGENT CARE LLC
2640 Country Club Road
Lake Charles, LA 70605
(337) 426-0919
Gender: Female
Ages 0-99

†**Richard, Russell LCSW**
Russell V Richard
1401 Wedgewood Street
Lake Charles, LA 70605
(713) 320-7401
Gender: Male
Ages 0-99

†**Richard, Russell LCSW**
Russell V Richard
401 Dr Michael Debakey Drive Suite 301
Lake Charles, LA 70601
(337) 478-9331
Gender: Male
Ages 0-99

†**Warshaw, Allyson LCSW**
Allyson Warshaw, LCSW LLC
401 Dr Michael Debakey Drive Suite 301
Lake Charles, LA 70601
(337) 478-9331
Gender: Female
Ages 0-99

Moss Bluff

†**Hammond, Leigh A LCSW**
CALCASIEU URGENT CARE LLC
242 Sam Houston Jones Parkway
Moss Bluff, LA 70611
(337) 426-0919
Gender: Female
Ages 0-99

Sulphur

†**Hammond, Leigh A LCSW**
CALCASIEU URGENT CARE LLC
1429 Beglis Parkway
Sulphur, LA 70663
(337) 528-8000
Gender: Female
Ages 0-99

Rapides, LA

Alexandria

†**Friis, Emily R LCSW**
CENTRAL LA HUMAN SERVICES
DISTRICT
5411 Coliseum Boulevard
Alexandria, LA 71303
(318) 484-6850
Gender: Female
Ages 0-99

†**Hill, Crystal L LCSW**
CENTRAL LA HUMAN SERVICES
DISTRICT
5411 Coliseum Boulevard
Alexandria, LA 71303
(318) 484-6850
Gender: Female
Ages 0-99

Joubert, Bunny LCSW
We Care Behavioral Health LLC
109 Yorktown Drive Suite A
Alexandria, LA 71303
(318) 542-4288
Gender: Female
Ages 0-99

†**Lowe, Lynette K LCSW**
CENTRAL LA HUMAN SERVICES
DISTRICT
5411 Coliseum Boulevard
Alexandria, LA 71303
(318) 484-6850
Gender: Female
Ages 0-99

†**Parks, Kayla A**
CENTRAL LA HUMAN SERVICES
DISTRICT
5411 Coliseum Boulevard
Alexandria, LA 71303
(318) 484-6850
Gender: Female
Ages 0-99

†**Stewart, Takenya LCSW**
We Care Behavioral Health LLC
109 Yorktown Drive Suite A
Alexandria, LA 71303
(318) 542-4288
Gender: Female
Ages 0-99

†**Thiels, Heather S LCSW**
CENTRAL LA HUMAN SERVICES
DISTRICT
5411 Coliseum Boulevard
Alexandria, LA 71303
(318) 484-6850
Gender: Female
Ages 0-99

†**Turner, Shameka LCSW**
We Care Behavioral Health LLC
109 Yorktown Drive Suite A
Alexandria, LA 71303
(318) 542-4288
Gender: Female
Ages 0-99

Pineville

†**Williams, Sandra R LCSW**
Shahid Mansoor, MD A Professional
Medical Corporation
192 Stilley Road
Pineville, LA 71360
(318) 484-3401
Gender: Female
Ages 4-18

Vernon, LA

Leesville

†**Lowe, Lynette K LCSW**
CENTRAL LA HUMAN SERVICES
DISTRICT
105 Belview Road
Leesville, LA 71446
Gender: Female
Ages 0-99

†**Smith, Tiffany L LCSW**
CENTRAL LA HUMAN SERVICES
DISTRICT
105 Belview Road
Leesville, LA 71446
Gender: Female
Ages 0-99

Colon & Rectal Surgery Caddo, LA

Shreveport

†**Hebert, Brielle R MD**
COLON & RECTAL ASSOCIATES PC
1811 East Bert Kouns Industrial Loop
Suite 430
Shreveport, LA 71105
(318) 424-8373
Gender: Female
Ages 17-99

†**Stratton, Michael MD**
Colon and Rectal Associates PC
1811 East Bert Kouns Industrial Loop
Suite 430
Shreveport, LA 71105
(318) 677-7450
Gender: Male
Ages 17-99

†**Werner, Andrew M MD**
COLON & RECTAL ASSOCIATES PC
1811 East Bert Kouns Industrial Loop
Suite 430
Shreveport, LA 71105
(318) 424-8373
Gender: Male
Ages 17-99

Critical Care Medicine Caddo, LA

Shreveport

†**Conrad, Taylor S MD**
NRMC PHYSICIAN IPA INC
1501 Kings Highway
Shreveport, LA 71103
(318) 675-5241
Gender: Male
Ages 0-99

†**Grier, Laurie R MD**
NRMC PHYSICIAN IPA INC
1501 Kings Highway
Shreveport, LA 71103
(318) 675-5241
Gender: Female
Ages 0-99

†**Grier, Laurie R MD**
NRMC PHYSICIAN IPA INC
1541 Kings Highway
Shreveport, LA 71103
(318) 626-2024
Gender: Female
Ages 0-99

Natchitoches, LA

Natchitoches

†**Conrad, Taylor S MD**
NRMC PHYSICIAN IPA INC
601 Keyser Avenue
Natchitoches, LA 71457
(318) 214-5770
Gender: Male
Ages 0-99

†**Eaton, Jonathan S MD**
NRMC PHYSICIAN IPA INC
601 Keyser Avenue
Natchitoches, LA 71457
(318) 214-5770
Gender: Male
Ages 0-99

Rapides, LA

Alexandria

†**Jumah, Rose L MD, MPH**
CHRISTUS TRINITY CLINIC
3330 Masonic Drive
Alexandria, LA 71301
(318) 483-4090
Gender: Female
Ages 0-99

Dermatology Caddo, LA

Shreveport

†**Bryan, Anne B MD**
DERMATOLOGY AND SKIN
SURGERY APMC
9007 Ellerbe Road
Shreveport, LA 71106
(318) 222-3278
Gender: Female
Ages 0-99

†**Clemons, David J MD**
DERMATOLOGY AND SKIN
SURGERY APMC
9007 Ellerbe Road
Shreveport, LA 71106
(318) 222-3278
Gender: Male
Ages 0-99

†**Haynie, Laura S MD**
DERMATOLOGY AND SKIN
SURGERY APMC
9007 Ellerbe Road
Shreveport, LA 71106
(318) 222-3278
Gender: Female
Ages 0-99

†**Heard, Steven C MD**
DERMATOLOGY AND SKIN
SURGERY APMC
9007 Ellerbe Road
Shreveport, LA 71106
(318) 222-3278
Gender: Male
Ages 0-99

†**Posner, Donald I MD**
DERMATOLOGY AND SKIN
SURGERY APMC
9007 Ellerbe Road
Shreveport, LA 71106
(318) 222-3278
Gender: Male
Ages 0-99

†***Romero, Jason J MD
DERMATOLOGY AND SKIN
SURGERY APMC
9007 Ellerbe Road
Shreveport, LA 71106
(318) 222-3278
Gender: Male
Ages 0-99

Calcasieu, LA

Lake Charles

†***Olivier, Maureen A MD
Olivier Dermatology
4150 Nelson Road Suite 1
Lake Charles, LA 70605
(337) 474-1386
Gender: Female
Ages 0-99

Rapides, LA

Alexandria

†Haseltine, Mara A MD
CENLA DERMATOLOGY
1587 North Bolton Avenue Suite 1300
Alexandria, LA 71303
(318) 933-3376
Gender: Female
Ages 0-99

†Holcomb, Katherine Z MD
CENLA DERMATOLOGY
1587 North Bolton Avenue Suite 1300
Alexandria, LA 71303
(318) 933-3376
Gender: Female
Ages 0-99

†Leone, Douglas M MD
CENLA DERMATOLOGY
1587 North Bolton Avenue Suite 1300
Alexandria, LA 71303
(318) 933-3376
Gender: Male
Ages 0-99

†Schupbach, Adrienne M MD
CENLA DERMATOLOGY
1587 North Bolton Avenue Suite 1300
Alexandria, LA 71303
(318) 933-3376
Gender: Female
Ages 0-99

†Soine, Erik J MD
CENLA DERMATOLOGY
1587 North Bolton Avenue Suite 1300
Alexandria, LA 71303
(318) 933-3376
Gender: Male
Ages 0-99

†Soine, Rebecca D MD
CENLA DERMATOLOGY
1587 North Bolton Avenue Suite 1300
Alexandria, LA 71303
(318) 933-3376
Gender: Female
Ages 0-99

Diagnostic Radiology Bossier, LA

Bossier City

†Abraham III, Ralph L MD
GastroIntestinal Specialists AMC
4900 Medical Drive
Bossier City, LA 71112
(318) 747-9500
Gender: Male
Ages 0-99

†***Sarcar, Manash K MD
GastroIntestinal Specialists AMC
2539 Viking Drive Suite 101
Bossier City, LA 71111
(318) 747-8100
Gender: Male
Ages 0-99

†Stelly, Marcus V MD
GastroIntestinal Specialists AMC
4900 Medical Drive
Bossier City, LA 71112
(318) 747-9500
Gender: Male
Ages 0-99

Caddo, LA

Shreveport

†Abraham III, Ralph L MD
GastroIntestinal Specialists AMC
1501 Kings Highway
Shreveport, LA 71103
(318) 675-5241
Gender: Male
Ages 0-99

†Abraham III, Ralph L MD
GastroIntestinal Specialists AMC
3217 Mabel Street
Shreveport, LA 71103
(318) 631-9121
Gender: Male
Ages 0-99

†Benjamin, Jennifer L DO
GastroIntestinal Specialists AMC
3217 Mabel Street
Shreveport, LA 71103
(318) 631-9121
Gender: Female
Ages 0-99

***Braud, John A MD
CHRISTUS TRINITY CLINIC
1505 East Bert Kouns Industrial Loop
Suite 201
Shreveport, LA 71105
Gender: Male
Ages 0-99

†Casey, Douglas M MD
GastroIntestinal Specialists AMC
3217 Mabel Street
Shreveport, LA 71103
(318) 631-9121
Gender: Male
Ages 0-99

†Haile, Morgan C MD
GastroIntestinal Specialists AMC
3217 Mabel Street
Shreveport, LA 71103
(318) 525-3251
Gender: Female
Ages 0-99

†Herron, Michael K MD
GastroIntestinal Specialists AMC
1453 East Bert Kouns Industrial Loop
Shreveport, LA 71105
Gender: Male
Ages 0-99

†Herron, Michael K MD
GastroIntestinal Specialists AMC
3217 Mabel Street
Shreveport, LA 71103
(318) 631-9121
Gender: Male
Ages 0-99

†Johnston, Stephen S MD
GastroIntestinal Specialists AMC
3217 Mabel Street
Shreveport, LA 71103
(318) 631-9121
Gender: Male
Ages 0-99

Jones, Stephen L MD
CENTER FOR ORTHOPAEDICS AND
SPINE LLC
1455 East Bert Kouns Industrial Loop
Shreveport, LA 71105
(318) 798-4458
Gender: Male
Ages 0-99

†Jones, Stephen L MD
HIGHLAND CLINIC APMC
1455 East Bert Kouns Industrial Loop
Shreveport, LA 71105
(318) 798-4458
Gender: Male
Ages 0-99

†Kramer, Nicholas J MD
GastroIntestinal Specialists AMC
3217 Mabel Street
Shreveport, LA 71103
(318) 631-9121
Gender: Male
Ages 0-99

†Luce, Barrett N MD
CENTER FOR ORTHOPAEDICS AND
SPINE LLC
1453 East Bert Kouns Industrial Loop
Shreveport, LA 71105
(318) 798-4500
Gender: Male
Ages 0-99

†Luce, Barrett N MD
Highland Clinic, A Professional Medical
Corp
1453 East Bert Kouns Industrial Loop
Shreveport, LA 71105
(318) 798-4500
Gender: Male
Ages 0-99

†Porter, Chad T MD
GastroIntestinal Specialists AMC
3217 Mabel Street
Shreveport, LA 71103
(318) 631-9121
Gender: Male
Ages 0-99

†Rloen, Michael F MD
GastroIntestinal Specialists AMC
3217 Mabel Street
Shreveport, LA 71103
(318) 631-9121
Gender: Male
Ages 0-99

†Sakla, Sameh A MD
GastroIntestinal Specialists AMC
3217 Mabel Street
Shreveport, LA 71103
(318) 525-3251
Gender: Male
Ages 0-99

†***Sarcar, Manash K MD
GastroIntestinal Specialists AMC
9091 Ellerbe Road Suite 200
Shreveport, LA 71106
(318) 681-1630
Gender: Male
Ages 0-99

†***Sarcar, Manash K MD
GastroIntestinal Specialists AMC
1455 East Bert Kouns Industrial Loop
Shreveport, LA 71105
(318) 798-4458
Gender: Male
Ages 0-99

†***Sarcar, Manash K MD
GastroIntestinal Specialists AMC
3217 Mabel Street
Shreveport, LA 71103
(318) 631-9121
Gender: Male
Ages 0-99

†***Sarcar, Manash K MD
GastroIntestinal Specialists AMC
1453 East Bert Kouns Industrial Loop
Shreveport, LA 71105
(318) 681-4500
Gender: Male
Ages 0-99

†Smith, Matthew H MD
GastroIntestinal Specialists AMC
3217 Mabel Street
Shreveport, LA 71103
(318) 631-9121
Gender: Male
Ages 0-99

†Smith, Matthew H MD
VIRTUAL RADIOLOGIC
PROFESSIONALS
1453 East Bert Kouns Industrial Loop
Shreveport, LA 71105
(844) 706-9577
Gender: Male
Ages 0-99

†Smith, Matthew H MD
GastroIntestinal Specialists AMC
1453 East Bert Kouns Industrial Loop
Shreveport, LA 71105
(844) 706-9577
Gender: Male
Ages 0-99

†Smith, Matthew H MD
VIRTUAL RADIOLOGIC
PROFESSIONALS
3217 Mabel Street
Shreveport, LA 71103
(318) 631-9121
Gender: Male
Ages 0-99

†Stelly, Marcus V MD
GastroIntestinal Specialists AMC
3217 Mabel Street
Shreveport, LA 71103
(318) 631-9121
Gender: Male
Ages 0-99

†Tompkins, Ryan K MD
GastroIntestinal Specialists AMC
3217 Mabel Street
Shreveport, LA 71103
(318) 631-9121
Gender: Male
Ages 0-99

†Travis, Brett R MD
GastroIntestinal Specialists AMC
3217 Mabel Street
Shreveport, LA 71103
(318) 525-3251
Gender: Male
Ages 0-99

†Wallace, David R MD
CENTER FOR ORTHOPAEDICS AND
SPINE LLC
1455 East Bert Kouns Industrial Loop
Suite 103
Shreveport, LA 71105
(318) 798-4472
Gender: Male
Ages 0-99

†Wallace, David R MD
HIGHLAND CLINIC APMC
1455 East Bert Kouns Industrial Loop
Suite 103
Shreveport, LA 71105
(318) 798-4472
Gender: Male
Ages 0-99

†Wilder, William M MD
GastroIntestinal Specialists AMC
3217 Mabel Street
Shreveport, LA 71103
(318) 631-9121
Gender: Male
Ages 18-99

†Winters, Ronald R MD
GastroIntestinal Specialists AMC
3217 Mabel Street
Shreveport, LA 71103
(318) 631-9121
Gender: Male
Ages 0-99

†Winters, Ronald R MD
Magnetic Imaging Of Paris, Ltd
3217 Mabel Street
Shreveport, LA 71103
(318) 631-9121
Gender: Male
Ages 0-99

Calcasieu, LA

Lake Charles

†Dozier, Timothy J MD
OCHSNER CLINIC LLC
1800 Ryan Street Suite 105
Lake Charles, LA 70601
(337) 439-4706
Gender: Male
Ages 0-99

†Jones, Stephen L MD
Center for Orthopaedics and Spine LLC
1747 Imperial Boulevard Suite B
Lake Charles, LA 70605
(337) 721-7236
Gender: Male
Ages 0-99

†Jones, Stephen L MD
Highland Clinic, A Professional Medical
Corp
1747 Imperial Boulevard Suite B
Lake Charles, LA 70605
(337) 721-7236
Gender: Male
Ages 0-99

†Knox, Bruce R MD
Radiology Specialist LLC
3114 Lake Street
Lake Charles, LA 70601
(337) 474-3333
Gender: Male
Ages 0-99

†Luce, Barrett N MD
CENTER FOR ORTHOPAEDICS AND
SPINE LLC
1747 Imperial Boulevard Suite B
Lake Charles, LA 70605
(337) 721-7236
Gender: Male
Ages 0-99

†Luce, Barrett N MD
Highland Clinic, A Professional Medical
Corp
1747 Imperial Boulevard Suite B
Lake Charles, LA 70605
(337) 721-7236
Gender: Male
Ages 0-99

†Nutter, Kathryn M MD

Radiology Specialist LLC
3114 Lake Street
Lake Charles, LA 70601
(337) 474-3333
Gender: Female
Ages 0-99

†Wallace, David R MD

CENTER FOR ORTHOPAEDICS AND
SPINE LLC
1747 Imperial Boulevard
Lake Charles, LA 70605
(337) 721-7236
Gender: Male
Ages 0-99

†Wallace, David R MD

CENTER FOR ORTHOPAEDICS AND
SPINE LLC
1601 Country Club Road
Lake Charles, LA 70605
(337) 439-7778
Gender: Male
Ages 0-99

†Wallace, David R MD

HIGHLAND CLINIC APMC
1601 Country Club Road
Lake Charles, LA 70605
(337) 439-7778
Gender: Male
Ages 0-99

†Wallace, David R MD

HIGHLAND CLINIC APMC
1747 Imperial Boulevard
Lake Charles, LA 70605
(337) 721-7236
Gender: Male
Ages 0-99

Rapides, LA**Alexandria****†***Randal, Cheryl D MD**

CHRISTUS TRINITY CLINIC
3330 Masonic Drive
Alexandria, LA 71301
(318) 561-4163
Gender: Female
Ages 0-99

†Wilder, William M MD

GastroIntestinal Specialists AMC
211 4th Street
Alexandria, LA 71301
Gender: Male
Ages 18-99

Vernon, LA**Leesville****†Caldwell, Charles M MD**

Byrd Medical Clinic Inc
1022 Port Arthur Terrace
Leesville, LA 71446
(877) 848-1457
Gender: Male
Ages 0-99

†Caldwell, Charles M MD

Byrd Medical Clinic Inc
1020 West Fertitta Boulevard
Leesville, LA 71446
(337) 239-9041
Gender: Male
Ages 0-99

†Ojemakinde, Oluwayemisi M MD

OLUWAYEMISI RADIOLOGY LLC
1020 West Fertitta Boulevard
Leesville, LA 71446
(337) 239-9041
Gender: Female
Ages 0-99

**Emergency Medical
Services
Bossier, LA****Bossier City****†Rickard, Jeffrey W DO**

HIGHLAND EMERGENCY GROUP,
LLC
2531 Viking Drive
Bossier City, LA 71111
(318) 681-7000
Gender: Male
Ages 0-99

†*Wise, William R MD**

HIGHLAND EMERGENCY GROUP,
LLC
2531 Viking Drive
Bossier City, LA 71111
(318) 681-7000
Gender: Male
Ages 0-99

Caddo, LA**Shreveport****†Lenahan, Leland MD**

HIGHLAND EMERGENCY GROUP,
LLC
1453 East Bert Kouns Industrial Loop
Shreveport, LA 71105
(318) 681-4500
Gender: Male
Ages 0-99

Calcasieu, LA**Sulphur****†Lenahan, Leland MD**

HIGHLAND EMERGENCY GROUP,
LLC
701 Cypress Street
Sulphur, LA 70663
(888) 447-2450
Gender: Male
Ages 0-99

Emergency Medicine**Bossier, LA****Bossier City****†Barrett, Patrick MD**

CROSS LAKE EMERGENCY GROUP,
LLC
2400 Hospital Drive
Bossier City, LA 71111
(318) 212-7000
Gender: Male
Ages 0-99

†*Brown, Elaine H MD**

HIGHLAND EMERGENCY GROUP,
LLC
2531 Viking Drive
Bossier City, LA 71111
(318) 681-7000
Gender: Female
Ages 0-99

†Brown, Jimmy MD

HIGHLAND EMERGENCY GROUP,
LLC
2531 Viking Drive
Bossier City, LA 71111
(318) 681-7000
Gender: Male
Ages 0-99

†Gilmore, Tyler MD

HIGHLAND EMERGENCY GROUP,
LLC
2531 Viking Drive
Bossier City, LA 71111
(318) 681-7000
Gender: Male
Ages 0-99

†*Gold, Benjamin D DO**

HIGHLAND EMERGENCY GROUP,
LLC
2531 Viking Drive
Bossier City, LA 71111
(318) 681-7000
Gender: Male
Ages 0-99

†Hamm, Markus L MD

HIGHLAND EMERGENCY GROUP,
LLC
2531 Viking Drive
Bossier City, LA 71111
(318) 681-7000
Gender: Male
Ages 0-99

†Hamm, Markus L MD

Union Emergency Physicians PLLC
2531 Viking Drive
Bossier City, LA 71111
(318) 681-7000
Gender: Male
Ages 0-99

†Jones, Dillon P DO

eMD Telehealth Solutions LLC
1011 Chinaberry Drive Suite 200
Bossier City, LA 71111
(318) 392-3372
Gender: Male
Ages 0-99

†**Jones, Dillon P DO**
Hodges Emergency Group LLC
1011 Chinaberry Drive Suite 200
Bossier City, LA 71111
(318) 392-3372
Gender: Male
Ages 0-99

†**Keitz, John D DO**
STAMPE DENTAL, PA
2531 Viking Drive
Bossier City, LA 71111
(318) 681-7000
Gender: Male
Ages 0-99

†**Lawson, Jesse G MD**
HIGHLAND EMERGENCY GROUP,
LLC
2531 Viking Drive
Bossier City, LA 71111
(318) 681-7000
Gender: Male
Ages 0-99

†**Lawson, Jesse G MD**
Webster Emergency Group LLC
2531 Viking Drive
Bossier City, LA 71111
(318) 681-7000
Gender: Male
Ages 0-99

†**Mattison, Nathaniel R MD**
HIGHLAND EMERGENCY GROUP,
LLC
2531 Viking Drive
Bossier City, LA 71111
(318) 681-7000
Gender: Male
Ages 0-99

†**Mattison, Nathaniel R MD**
Kisatchie Emergency Group, LLC
2531 Viking Drive
Bossier City, LA 71111
(318) 681-7000
Gender: Male
Ages 0-99

†**Mattison, Nathaniel R MD**
Webster Emergency Group LLC
2531 Viking Drive
Bossier City, LA 71111
(318) 681-7000
Gender: Male
Ages 0-99

†**Roberts, Nicholas R MD**
CROSS LAKE EMERGENCY GROUP,
LLC
2400 Hospital Drive
Bossier City, LA 71111
(318) 212-7000
Gender: Male
Ages 0-99

†**Romes, Jean-Paul MD**
HIGHLAND EMERGENCY GROUP,
LLC
2531 Viking Drive
Bossier City, LA 71111
(318) 681-7000
Gender: Male
Ages 0-99

†**Romes, Jean-Paul MD**
Union Emergency Physicians PLLC
2531 Viking Drive
Bossier City, LA 71111
(318) 681-7000
Gender: Male
Ages 0-99

†**Schaap, Riley J MD**
Bossier Family Medicine LLC
5390 Barksdale Boulevard Suite 100
Bossier City, LA 71112
(318) 747-8100
Gender: Male
Ages 0-99

†**Schaap, Riley J MD**
Bossier Family Medicine LLC
2539 Viking Drive Suite 101
Bossier City, LA 71111
(318) 747-8100
Gender: Male
Ages 0-99

†**Smith, Brandon P MD**
CROSS LAKE EMERGENCY GROUP,
LLC
2400 Hospital Drive
Bossier City, LA 71111
(318) 212-7000
Gender: Male
Ages 0-99

†**Weathers, Karina W MD**
HIGHLAND EMERGENCY GROUP,
LLC
2531 Viking Drive
Bossier City, LA 71111
(318) 681-7000
Gender: Female
Ages 0-99

†**Williams, Michael L MD**
HIGHLAND EMERGENCY GROUP,
LLC
2531 Viking Drive
Bossier City, LA 71111
(318) 681-7000
Gender: Male
Ages 0-99

†**Williams, Michael MD**
CROSS LAKE EMERGENCY GROUP,
LLC
2400 Hospital Drive
Bossier City, LA 71111
(318) 212-7000
Gender: Male
Ages 0-99

Plain Dealing

†**Woods, John A MD**
North Caddo Medical Center
112 North Forrest Road
Plain Dealing, LA 71064
(318) 326-7272
Gender: Male
Ages 0-99

Caddo, LA

Shreveport

†**Allen, Jonathan MD**
HIGHLAND EMERGENCY GROUP,
LLC
1453 East Bert Kouns Industrial Loop
Shreveport, LA 71105
(318) 681-1630
Gender: Male
Ages 0-99

†**Allen, Jonathan MD**
Main Street Emergency Group, LLC
1453 East Bert Kouns Industrial Loop
Shreveport, LA 71105
(318) 681-1630
Gender: Male
Ages 0-99

†**Allen, Jonathan MD**
Teche Emergency Group, LLC
1453 East Bert Kouns Industrial Loop
Shreveport, LA 71105
(318) 681-1630
Gender: Male
Ages 0-99

†**Brown, Elaine H MD**
HIGHLAND EMERGENCY GROUP,
LLC
1453 East Bert Kouns Industrial Loop
Shreveport, LA 71105
(318) 681-1630
Gender: Female
Ages 0-99

†**Brown, Elaine H MD**
HIGHLAND EMERGENCY GROUP,
LLC
1501 Kings Highway
Shreveport, LA 71103
(318) 675-5241
Gender: Female
Ages 0-99

†**Brown, Jimmy MD**
HIGHLAND EMERGENCY GROUP,
LLC
1453 East Bert Kouns Industrial Loop
Shreveport, LA 71105
(318) 681-4500
Gender: Male
Ages 0-99

†**Byun-Andersen, Marshall J MD**
CROSS LAKE EMERGENCY GROUP,
LLC
8001 Youree Drive
Shreveport, LA 71115
(318) 212-3000
Gender: Male
Ages 0-99

†**Byun-Andersen, Marshall J MD**
Emergency Group of St. Landry, L.L.C.
8001 Youree Drive
Shreveport, LA 71115
(318) 212-3000
Gender: Male
Ages 0-99

†**Byun-Andersen, Marshall J MD**
HIGHLAND EMERGENCY GROUP,
LLC
8001 Youree Drive
Shreveport, LA 71115
(318) 212-3000
Gender: Male
Ages 0-99

†**Dania, Ismail MD**
HIGHLAND EMERGENCY GROUP,
LLC
1453 East Bert Kouns Industrial Loop
Shreveport, LA 71105
(318) 681-1630
Gender: Male
Ages 0-99

†**Dania, Ismail MD**
OPELOUSAS EMERGENCY GROUP
LLC
1453 East Bert Kouns Industrial Loop
Shreveport, LA 71105
(318) 681-1630
Gender: Male
Ages 0-99

†**Dania, Ismail MD**
Teche Emergency Group, LLC
1453 East Bert Kouns Industrial Loop
Shreveport, LA 71105
(318) 681-1630
Gender: Male
Ages 0-99

†**Davis, Haley R MD**
HIGHLAND EMERGENCY GROUP,
LLC
1453 East Bert Kouns Industrial Loop
Shreveport, LA 71105
(318) 681-4500
Gender: Female
Ages 0-99

†**Davis, Haley R MD**
Foucher Emergency Group LLC
1453 East Bert Kouns Industrial Loop
Shreveport, LA 71105
(318) 681-4500
Gender: Female
Ages 0-99

†**Davis, Haley R MD**
Main Street Emergency Group, LLC
1453 East Bert Kouns Industrial Loop
Shreveport, LA 71105
(318) 681-4500
Gender: Female
Ages 0-99

†**Davis, Haley R MD**
St. Bernard Physician Services, LLC
1453 East Bert Kouns Industrial Loop
Shreveport, LA 71105
(318) 681-4500
Gender: Female
Ages 0-99

†**Davis, Haley R MD**
St. Bernard Emergency Group, LLC
1453 East Bert Kouns Industrial Loop
Shreveport, LA 71105
(318) 681-4500
Gender: Female
Ages 0-99

†**Davis, Haley R MD**
St. Mary Emergency Group, L.L.C.
1453 East Bert Kouns Industrial Loop
Shreveport, LA 71105
(318) 681-4500
Gender: Female
Ages 0-99

†**Edmunds, Joshua R DO**
HIGHLAND EMERGENCY GROUP,
LLC
1453 East Bert Kouns Industrial Loop
Shreveport, LA 71105
(318) 681-1630
Gender: Male
Ages 0-99

†**Edmunds, Joshua R DO**
Kisatchie Emergency Group, LLC
1453 East Bert Kouns Industrial Loop
Shreveport, LA 71105
(318) 681-1630
Gender: Male
Ages 0-99

†**Edmunds, Joshua R DO**
Webster Emergency Group LLC
1453 East Bert Kouns Industrial Loop
Shreveport, LA 71105
(318) 681-1630
Gender: Male
Ages 0-99

†**Fordham, Zackary W MD**
HIGHLAND EMERGENCY GROUP,
LLC
1453 East Bert Kouns Industrial Loop
Shreveport, LA 71105
(318) 681-1630
Gender: Male
Ages 0-99

†**Gold, Benjamin D DO**
HIGHLAND EMERGENCY GROUP,
LLC
1453 East Bert Kouns Industrial Loop
Shreveport, LA 71105
(318) 681-4500
Gender: Male
Ages 0-99

†*****Iovettz-Tereshchenko, Nadia S MD**
HIGHLAND EMERGENCY GROUP,
LLC
1453 East Bert Kouns Industrial Loop
Shreveport, LA 71105
(318) 681-1630
Gender: Female
Ages 0-99

†*****Iovettz-Tereshchenko, Nadia S MD**
Northeast Texas Emergency Physicians
Pllc
1453 East Bert Kouns Industrial Loop
Shreveport, LA 71105
(318) 681-1630
Gender: Female
Ages 0-99

†*****Iovettz-Tereshchenko, Nadia S MD**
Union Emergency Physicians Pllc
1453 East Bert Kouns Industrial Loop
Shreveport, LA 71105
(318) 681-1630
Gender: Female
Ages 0-99

†**Jose, Alvin A DO**
Kisatchie Emergency Group, LLC
1453 East Bert Kouns Industrial Loop
Shreveport, LA 71105
(318) 681-1630
Gender: Male
Ages 0-99

†**Jose, Alvin A DO**
Jefferson Emergency Physicians, PLLC
1453 East Bert Kouns Industrial Loop
Shreveport, LA 71105
(318) 681-1630
Gender: Male
Ages 0-99

†**Jose, Alvin A DO**
Northeast Texas Emergency Physicians
Pllc
1453 East Bert Kouns Industrial Loop
Shreveport, LA 71105
(318) 681-1630
Gender: Male
Ages 0-99

†**Jose, Alvin A DO**
Webster Emergency Group LLC
1453 East Bert Kouns Industrial Loop
Shreveport, LA 71105
(318) 681-1630
Gender: Male
Ages 0-99

†**Jose, Alvin A DO**
HIGHLAND EMERGENCY GROUP,
LLC
1453 East Bert Kouns Industrial Loop
Shreveport, LA 71105
(318) 681-1630
Gender: Male
Ages 0-99

†***Keitz, John D DO
STAMPE DENTAL, PA
1453 East Bert Kouns Industrial Loop
Shreveport, LA 71105
(318) 681-1630
Gender: Male
Ages 0-99

†Lobrano, Susan B MD
CROSS LAKE EMERGENCY GROUP,
LLC
8001 Youree Drive
Shreveport, LA 71115
(318) 212-3003
Gender: Female
Ages 0-99

†Mattison, Nathaniel R MD
Kisatchie Emergency Group, LLC
1453 East Bert Kouns Industrial Loop
Shreveport, LA 71105
(318) 681-4500
Gender: Male
Ages 0-99

†Mattison, Nathaniel R MD
HIGHLAND EMERGENCY GROUP,
LLC
1453 East Bert Kouns Industrial Loop
Shreveport, LA 71105
(318) 681-4500
Gender: Male
Ages 0-99

†Mattison, Nathaniel R MD
Webster Emergency Group LLC
1453 East Bert Kouns Industrial Loop
Shreveport, LA 71105
(318) 681-4500
Gender: Male
Ages 0-99

†***Motarjeme, Steven C MD
HIGHLAND EMERGENCY GROUP,
LLC
1453 East Bert Kouns Industrial Loop
Shreveport, LA 71105
(318) 681-4500
Gender: Male
Ages 0-99

†***Nix, Emily D MD
HIGHLAND EMERGENCY GROUP,
LLC
1453 East Bert Kouns Industrial Loop
Shreveport, LA 71105
(318) 681-4500
Gender: Female
Ages 0-99

†***Nix, Emily D MD
HIGHLAND EMERGENCY GROUP,
LLC
1453 East Bert Kouns Industrial Loop
Shreveport, LA 71105
Gender: Female
Ages 0-99

†Patrick, Charles DO
HIGHLAND EMERGENCY GROUP,
LLC
1453 East Bert Kouns Industrial Loop
Shreveport, LA 71105
(318) 681-4500
Gender: Male
Ages 0-99

†Rin, Ernest J MD
CROSS LAKE EMERGENCY GROUP,
LLC
2600 Greenwood Road
Shreveport, LA 71103
(318) 212-4000
Gender: Male
Ages 0-99

†Rin, Ernest J MD
Raceland Emergency Group, LLC
2600 Greenwood Road
Shreveport, LA 71103
(318) 212-4000
Gender: Male
Ages 0-99

†Slish, John H MD
CROSS LAKE EMERGENCY GROUP,
LLC
2600 Greenwood Road
Shreveport, LA 71103
(318) 212-4000
Gender: Male
Ages 0-99

†Slish, John H MD
Hodges Emergency Group LLC
2600 Greenwood Road
Shreveport, LA 71103
(318) 212-4000
Gender: Male
Ages 0-99

†Teschke, Eric J MD
HIGHLAND EMERGENCY GROUP,
LLC
1453 East Bert Kouns Industrial Loop
Shreveport, LA 71105
(318) 681-4500
Gender: Male
Ages 0-99

†Williams, Michael L MD
HIGHLAND EMERGENCY GROUP,
LLC
1453 East Bert Kouns Industrial Loop
Shreveport, LA 71105
(318) 681-1630
Gender: Male
Ages 0-99

Calcasieu, LA

Lake Charles

†***Chaudary, Kamran M MD
CALCASIEU EMERGENCY GROUP
LLC
4200 Nelson Road
Lake Charles, LA 70605
(337) 474-6370
Gender: Male
Ages 0-99

†***Chaudary, Kamran M MD
CALCASIEU EMERGENCY GROUP
LLC
524 Dr Michael Debakey Drive
Lake Charles, LA 70601
(337) 436-2511
Gender: Male
Ages 0-99

†***Gold, Benjamin D DO
HIGHLAND EMERGENCY GROUP,
LLC
524 Dr Michael Debakey Drive
Lake Charles, LA 70601
(377) 491-7569
Gender: Male
Ages 0-99

†***Hardy, Ross C MD
CALCASIEU EMERGENCY GROUP
LLC
524 Dr Michael Debakey Drive
Lake Charles, LA 70601
(337) 436-2511
Gender: Male
Ages 0-99

†***Hardy, Ross C MD
CALCASIEU EMERGENCY GROUP
LLC
1701 Oak Park Boulevard
Lake Charles, LA 70601
(337) 494-3000
Gender: Male
Ages 0-99

†***Hardy, Ross C MD
Jefferson Emergency Physicians, PLLC
1701 Oak Park Boulevard
Lake Charles, LA 70601
(337) 494-3000
Gender: Male
Ages 0-99

†***Hardy, Ross C MD
Jefferson Emergency Physicians, PLLC
524 Dr Michael Debakey Drive
Lake Charles, LA 70601
(337) 436-2511
Gender: Male
Ages 0-99

†Morse, Granville A MD
Belle Chasse Emergency Group LLC
4100 Ryan Street
Lake Charles, LA 70605
(337) 443-7155
Gender: Male
Ages 0-99

Natchitoches, LA

Natchitoches

†Congtang, Leno MD
Glenwood Regional Medical Center
501 Keyser Avenue
Natchitoches, LA 71457
(318) 214-4200
Gender: Male
Ages 0-99

†***Nix, Emily D MD
HIGHLAND EMERGENCY GROUP,
LLC
501 Keyser Avenue
Natchitoches, LA 71457
(318) 214-4200
Gender: Female
Ages 0-99

Rapides, LA

Alexandria

†Alexander, Marius K MD
RIVER OAKS EMERGENCY GROUP,
LLC
3330 Masonic Drive
Alexandria, LA 71301
(318) 487-1122
Gender: Male
Ages 0-99

†***Chaudary, Kamran M MD
CALCASIEU EMERGENCY GROUP
LLC
3330 Masonic Drive
Alexandria, LA 71301
(318) 487-1122
Gender: Male
Ages 0-99

†Congtang, Leno MD
Glenwood Regional Medical Center
211 4th Street
Alexandria, LA 71301
(318) 769-3000
Gender: Male
Ages 0-99

†Gallien, Joseph MD
Canyon Springs Emergency Medicine
Associates, PA
211 4th Street
Alexandria, LA 71301
(318) 769-3000
Gender: Male
Ages 0-99

†Gallien, Joseph MD
EDINBURG EMERGENCY MEDICINE
ASSOCIATES PA
211 4th Street
Alexandria, LA 71301
(318) 769-3000
Gender: Male
Ages 0-99

†Gallien, Joseph MD
Oak Creek Emergency Medicine
Associates, PA
211 4th Street
Alexandria, LA 71301
(318) 769-3000
Gender: Male
Ages 0-99

†Gallien, Joseph MD
Municipal Emergency Medicine
Associates, PA
211 4th Street
Alexandria, LA 71301
(318) 769-3000
Gender: Male
Ages 0-99

†Gallien, Joseph MD
Mcallen Emergency Medicine Associate
211 4th Street
Alexandria, LA 71301
(318) 769-3000
Gender: Male
Ages 0-99

†***Keitz, John D DO
STAMPE DENTAL, PA
3330 Masonic Drive
Alexandria, LA 71301
(318) 561-4163
Gender: Male
Ages 0-99

†Martinez, Jason MD
Foucher Emergency Group LLC
211 4th Street
Alexandria, LA 71301
(318) 769-3000
Gender: Male
Ages 0-99

†Mickman, Carl T MD
Kenner Emergency Group LLC
211 4th Street
Alexandria, LA 71301
(318) 769-3000
Gender: Male
Ages 0-99

†Mickman, Carl T MD
Slidell Emergency Group, LLC
211 4th Street
Alexandria, LA 71301
(318) 769-3000
Gender: Male
Ages 0-99

†Mickman, Carl T MD
St. John Emergency Group LLC
211 4th Street
Alexandria, LA 71301
(318) 769-3000
Gender: Male
Ages 0-99

†Mickman, Carl T MD
St. Bernard Emergency Group, LLC
211 4th Street
Alexandria, LA 71301
(318) 769-3000
Gender: Male
Ages 0-99

†Mickman, Carl T MD
Luling Emergency Group LLC
211 4th Street
Alexandria, LA 71301
(318) 769-3000
Gender: Male
Ages 0-99

Pineville

†***Chaudary, Kamran M MD
CALCASIEU EMERGENCY GROUP
LLC
2705 Highway 28 East
Pineville, LA 71360
(318) 704-6770
Gender: Male
Ages 0-99

Vernon, LA

Leesville

†Cooper, John MD
Kisatchie Emergency Group, LLC
1020 West Fertitta Boulevard
Leesville, LA 71446
(337) 239-9041
Gender: Male
Ages 0-99

†Edmunds, Joshua R DO
Webster Emergency Group LLC
1020 West Fertitta Boulevard
Leesville, LA 71446
(337) 239-9041
Gender: Male
Ages 0-99

†Edmunds, Joshua R DO
HIGHLAND EMERGENCY GROUP,
LLC
1020 West Fertitta Boulevard
Leesville, LA 71446
(337) 239-9041
Gender: Male
Ages 0-99

†Edmunds, Joshua R DO
Kisatchie Emergency Group, LLC
1020 West Fertitta Boulevard
Leesville, LA 71446
(337) 239-9041
Gender: Male
Ages 0-99

†Steele, Daniel P DO
Northern Louisiana Emergency
Physicians Llp
1020 West Fertitta Boulevard
Leesville, LA 71446
(337) 239-9041
Gender: Male
Ages 0-99

†Steele, Daniel P DO
Kisatchie Emergency Group, LLC
1020 West Fertitta Boulevard
Leesville, LA 71446
(337) 239-9041
Gender: Male
Ages 0-99

†Wease, Gary L MD
CLHG-LEESVILLE
201 West Arkansas Street
Leesville, LA 71446
(337) 239-7227
Gender: Male
Ages 0-99

†Wease, Gary L MD
Hodges Emergency Group LLC
201 West Arkansas Street
Leesville, LA 71446
(337) 239-7227
Gender: Male
Ages 0-99

**Endocrinology, Diabetes
& Metabolism
Caddo, LA**

Shreveport

†*Pokhrel, Binod MD**

MARY BIRD PERKINS CANCER
CENTER
1455 East Bert Kouns Industrial Loop
Suite 101

Shreveport, LA 71105

(318) 798-4424

Gender: Male
Ages 16-99

†*Pokhrel, Binod MD**

MARY BIRD PERKINS CANCER
CENTER
740 Jordan Street

Shreveport, LA 71101

Gender: Male
Ages 16-99

†*Pokhrel, Binod MD**

MARY BIRD PERKINS CANCER
CENTER
850 Olive Street Suite A

Shreveport, LA 71104

Gender: Male
Ages 16-99

†*Pokhrel, Binod MD**

MARY BIRD PERKINS CANCER
CENTER
850 Olive Street Suite A

Shreveport, LA 71104

(318) 239-4860

Gender: Male
Ages 16-99

†Thambuluru, Sirisha R MD

CHRISTUS TRINITY CLINIC
9220 Ellerbe Road Suite 700

Shreveport, LA 71106

(318) 681-5282

Gender: Female

Ages 0-99

Calcasieu, LA

Lake Charles

†*Zachary, Tyler J MD**

IMPERIAL HEALTH, LLP
1920 West Sale Road Suite F2

Lake Charles, LA 70605

(337) 310-3670

Gender: Male
Ages 7-99

†*Zachary, Tyler J MD**

IMPERIAL HEALTH, LLP
501 Dr Michael Debakey Drive

Lake Charles, LA 70601

(337) 433-8400

Gender: Male
Ages 7-99

Sulphur

†*Zachary, Tyler J MD**

IMPERIAL HEALTH, LLP
1327 Stelly Lane

Sulphur, LA 70663

(337) 562-3400

Gender: Male

Ages 7-99

Natchitoches, LA

Natchitoches

†*Pokhrel, Binod MD**

MARY BIRD PERKINS CANCER
CENTER
211 Medical Drive

Natchitoches, LA 71457

(318) 239-4860

Gender: Male
Ages 16-99

†Sotomayor Villanueva,

Fiorella S MD

MARY BIRD PERKINS CANCER
CENTER
4278 University Parkway Unit 4

Natchitoches, LA 71457

(318) 239-4860

Gender: Female
Ages 16-99

Rapides, LA

Alexandria

†*Ali, Sablaa DO**

CHRISTUS TRINITY CLINIC
3311 Prescott Road Suite 417

Alexandria, LA 71301

(318) 487-0138

Gender: Female
Ages 18-99

†Sotomayor Villanueva,

Fiorella S MD

MARY BIRD PERKINS CANCER
CENTER
3516 North Boulevard Suite B

Alexandria, LA 71301

(318) 239-4860

Gender: Female
Ages 16-99

Family Medicine

Caddo, LA

Shreveport

†Alwani, Faraz MD

FARAZ F ALWANI MD
8650 Millicent Way

Shreveport, LA 71115

(318) 642-8100

Gender: Male
Ages 0-99

†Alwani, Faraz MD

FARAZ F ALWANI MD
1451 Fern Circle

Shreveport, LA 71105

(318) 232-8880

Gender: Male
Ages 0-99

†*Munjampalli, Sara N MD**

Saramed, LLC
8835 Line Avenue Suite 400A

Shreveport, LA 71106

(318) 657-0187

Gender: Female
Ages 0-99

†Pham, Tri H MD

Tri Pham MD LLC
8650 Millicent Way

Shreveport, LA 71115

(480) 681-8831

Gender: Male
Ages 0-99

Vivian

†Chandler, John M MD

North Caddo Hospital Service District
815 South Pine Street Suite A

Vivian, LA 71082

(318) 375-3239

Gender: Male
Ages 0-99

Calcasieu, LA

Lake Charles

*****Conner, Phillip S MD**

Janardana P. Kaimal, MD, LLC
1960 Tybee Lane

Lake Charles, LA 70605

(337) 421-0090

Gender: Male
Ages 0-99

*****Conner, Phillip S MD**

Janardana P. Kaimal, MD, LLC
4820 Lake Street

Lake Charles, LA 70605

(337) 310-7378

Gender: Male
Ages 0-99

†*Conner, Phillip S MD**

Family Health Partners
1960 Tybee Lane

Lake Charles, LA 70605

(337) 421-0090

Gender: Male
Ages 0-99

†*Conner, Phillip S MD**

Family Health Partners
4820 Lake Street

Lake Charles, LA 70605

(337) 310-7378

Gender: Male
Ages 0-99

Rapides, LA

Alexandria

†*Demerson, Jasmin M MD**

Central Louisiana Physicians, LLC
3330 Masonic Drive

Alexandria, LA 71301

(318) 561-4163

Gender: Female
Ages 0-99

†*Demerson, Jasmin M MD**

Central Louisiana Physicians, LLC
3330 Masonic Drive
Alexandria, LA 71301
(318) 487-1122
Gender: Female
Ages 0-99

*****Downs, Stephen D MD**

Alexandria Neurosurgical Clinic
3704 North Boulevard Suite C
Alexandria, LA 71301
(318) 443-4576
Gender: Male
Ages 0-99

Vernon, LA**Leesville****†Lamme, Robert K MD**

Carlock Clinic, LLC
1100 Nolan Trace
Leesville, LA 71446
(337) 238-5180
Gender: Male
Ages 0-99

†Price, Roger S MD

Kisatchie Emergency Group, LLC
1020 West Fertitta Boulevard
Leesville, LA 71446
(337) 239-9041
Gender: Male
Ages 0-99

**Family Nurse Practitioner
Bossier, LA****Bossier City****†Bedingfield, April N FNP-C**

eMD Telehealth Solutions LLC
1011 Chinaberry Drive Suite 200
Bossier City, LA 71111
(318) 392-3372
Gender: Female
Ages 0-99

†Blake, Shironda R FNP

GastroIntestinal Specialists AMC
2400 Hospital Drive Suite 370
Bossier City, LA 71111
(318) 631-9121
Gender: Female
Ages 18-99

**†Chambers, Winde R DNP,
APRN, FNP-BC**

GastroIntestinal Specialists AMC
2400 Hospital Drive Suite 370
Bossier City, LA 71111
(318) 631-9121
Gender: Female
Ages 0-99

†*Hawkins, Brandy G APRN,
FNP-C**

GastroIntestinal Specialists AMC
2400 Hospital Drive Suite 370
Bossier City, LA 71111
(318) 631-9121
Gender: Female
Ages 18-99

†Hull, Kimberly D FNP-C

Highland Clinic, A Professional Medical Corp
5025 Shed Road
Bossier City, LA 71111
(318) 795-4741
Gender: Female
Ages 0-99

†Robinson, Thomas R FNP

GastroIntestinal Specialists AMC
2400 Hospital Drive Suite 370
Bossier City, LA 71111
(318) 631-9121
Gender: Male
Ages 0-99

†Williams, Kristi G FNP

GastroIntestinal Specialists AMC
2400 Hospital Drive Suite 370
Bossier City, LA 71111
(318) 631-9121
Gender: Female
Ages 0-99

Plain Dealing**†Hart, Jennier C FNP-BC**

North Caddo Medical Center
112 North Forrest Road
Plain Dealing, LA 71064
(318) 326-7272
Gender: Female
Ages 0-99

Caddo, LA**Shreveport****†Allen, Lakeisha T FNP C**

Highland Clinic, A Professional Medical Corp
1455 East Bert Kouns Industrial Loop Suite 108
Shreveport, LA 71105
(318) 798-4544
Gender: Female
Ages 0-99

†Blake, Shironda R FNP

GastroIntestinal Specialists AMC
8001 Youree Drive Apartment 540
Shreveport, LA 71105
(318) 631-9121
Gender: Female
Ages 18-99

†Blake, Shironda R FNP

GastroIntestinal Specialists AMC
8383 Millicent Way Suite B
Shreveport, LA 71115
(318) 631-9121
Gender: Female
Ages 18-99

†Blake, Shironda R FNP

GastroIntestinal Specialists AMC
1800 East 70th Street
Shreveport, LA 71105
(318) 631-9121
Gender: Female
Ages 18-99

†Blake, Shironda R FNP

GastroIntestinal Specialists AMC
3217 Mabel Street
Shreveport, LA 71103
(318) 631-9121
Gender: Female
Ages 18-99

†Blake, Shironda R FNP

GastroIntestinal Specialists AMC
8730 Youree Drive Suite AB
Shreveport, LA 71115
Gender: Female
Ages 18-99

†Brown, Marquitta L FNP

MARY BIRD PERKINS CANCER CENTER
850 Olive Street Suite A
Shreveport, LA 71104
(318) 239-4860
Gender: Female
Ages 16-99

†*Carter, Raine M APRN,
FNP-C**

Highland Clinic, A Professional Medical Corp
1455 East Bert Kouns Industrial Loop Suite 101
Shreveport, LA 71105
(318) 798-4424
Gender: Female
Ages 0-99

†*Cefalu, Alexis C APRN,
FNP-C**

CHRISTUS TRINITY CLINIC
1449 E Bert Kouns
Shreveport, LA 71105
(318) 681-4282
Gender: Female
Ages 0-99

**†Chambers, Winde R DNP,
APRN, FNP-BC**

GastroIntestinal Specialists AMC
8001 Youree Drive Apartment 540
Shreveport, LA 71105
(318) 631-9121
Gender: Female
Ages 0-99

**†Chambers, Winde R DNP,
APRN, FNP-BC**

GastroIntestinal Specialists AMC
8383 Millicent Way Suite B
Shreveport, LA 71115
(318) 631-9121
Gender: Female
Ages 0-99

†*Dowden, Mary M APRN,
FNP-BC**

Northwest Louisiana Nephrology, LLC
1800 Buckner Street Suite C120
Shreveport, LA 71101
(318) 227-8899
Gender: Female
Ages 17-99

†*Dugan, Jenelle APRN, FNP**

CHRISTUS TRINITY CLINIC
9300 Mansfield Road Suite 110
Shreveport, LA 71118
(318) 629-3763
Gender: Female
Ages 0-99

†*Dugan, Jenelle APRN, FNP**

CHRISTUS TRINITY CLINIC
7045 Youree Drive
Shreveport, LA 71105
(318) 798-3763
Gender: Female
Ages 0-99

†Hardy, Amber C FNP-C

MARY BIRD PERKINS CANCER CENTER
850 Olive Street Suite A
Shreveport, LA 71104
(318) 239-4860
Gender: Female
Ages 16-99

†Hart, Jennier C FNP-BC

North Caddo Medical Center
5948 North Market Street
Shreveport, LA 71107
(318) 375-0001
Gender: Female
Ages 0-99

†*Hawkins, Brandy G APRN, FNP-C**

GastroIntestinal Specialists AMC
8001 Youree Drive Apartment 540
Shreveport, LA 71105
(318) 631-9121
Gender: Female
Ages 18-99

†*Hawkins, Brandy G APRN, FNP-C**

GastroIntestinal Specialists AMC
1541 Kings Highway
Shreveport, LA 71103
Gender: Female
Ages 18-99

†*Hawkins, Brandy G APRN, FNP-C**

GastroIntestinal Specialists AMC
1800 East 70th Street
Shreveport, LA 71105
(318) 631-9121
Gender: Female
Ages 18-99

†Hull, Kimberly D FNP-C

Highland Clinic, A Professional Medical Corp
1455 East Bert Kouns Industrial Loop Suite 300
Shreveport, LA 71105
(318) 798-4488
Gender: Female
Ages 0-99

†*Knight, Amy H APRN, FNP-C**

CHRISTUS TRINITY CLINIC
1505 East Bert Kouns Industrial Loop Suite 101
Shreveport, LA 71105
(318) 681-7480
Gender: Female
Ages 0-99

†Latour, Hayden C FNP-C

DERMATOLOGY AND SKIN SURGERY APMC
9007 Ellerbe Road
Shreveport, LA 71106
(318) 222-3278
Gender: Male
Ages 0-99

†Lee, Lauren B FNP-C

Arklatex Medical Consultants A Medical Corporation
1455 East Bert Kouns Industrial Loop Suite 201
Shreveport, LA 71105
(318) 798-4484
Gender: Female
Ages 0-99

†Lee, Lauren B FNP-C

Arklatex Medical Consultants A Medical Corporation
1549 East 70th Street Suite 300
Shreveport, LA 71105
(318) 300-3898
Gender: Female
Ages 0-99

†Lee, Lauren B FNP-C

HIGHLAND CLINIC APMC
1549 East 70th Street Suite 300
Shreveport, LA 71105
(318) 300-3898
Gender: Female
Ages 0-99

†Lee, Lauren B FNP-C

HIGHLAND CLINIC APMC
1455 East Bert Kouns Industrial Loop Suite 201
Shreveport, LA 71105
(318) 798-4484
Gender: Female
Ages 0-99

†Martin, Hunter M FNP-C

DERMATOLOGY AND SKIN SURGERY APMC
9007 Ellerbe Road
Shreveport, LA 71106
(318) 222-3278
Gender: Female
Ages 0-99

†Piotter, Payton N FNP

Highland Clinic, A Professional Medical Corp
1453 East Bert Kouns Industrial Loop
Shreveport, LA 71105
(318) 681-4500
Gender: Female
Ages 0-99

†Piotter, Payton N FNP

Highland Clinic, A Professional Medical Corp
1455 East Bert Kouns Industrial Loop Suite 210
Shreveport, LA 71105
(318) 798-4623
Gender: Female
Ages 0-99

†Rachal, Graham W FNP

Highland Clinic, A Professional Medical Corp
1455 East Bert Kouns Industrial Loop Suite 300
Shreveport, LA 71105
(318) 798-4488
Gender: Male
Ages 16-99

†*Rains, Jana H APRN, FNP-C**

CHRISTUS TRINITY CLINIC
1453 East Bert Kouns Industrial Loop
Shreveport, LA 71105
(318) 681-4138
Gender: Female
Ages 0-99

†Robinson, Thomas R FNP

GastroIntestinal Specialists AMC
8001 Youree Drive Apartment 540
Shreveport, LA 71105
(318) 631-9121
Gender: Male
Ages 0-99

†Robinson, Thomas R FNP

GastroIntestinal Specialists AMC
8383 Millicent Way Suite B
Shreveport, LA 71115
(318) 631-9121
Gender: Male
Ages 0-99

†Robinson, Thomas R FNP

GastroIntestinal Specialists AMC
3217 Mabel Street
Shreveport, LA 71103
(318) 631-9121
Gender: Male
Ages 0-99

†*Smith, Donald B FNP-BC**

Northwest Louisiana Nephrology, LLC
1800 Buckner Street Suite C120
Shreveport, LA 71101
(318) 227-8899
Gender: Male
Ages 18-99

†Walker, Christopher C APRN, FNP-C

Advanced Cardiovascular Specialists LLC
1453 East Bert Kouns Industrial Loop Suite 112
Shreveport, LA 71105
(318) 798-9400
Gender: Male
Ages 0-99

†Williams, Kristi G FNP

GastroIntestinal Specialists AMC
8001 Youree Drive Apartment 540
Shreveport, LA 71105
(318) 631-9121
Gender: Female
Ages 0-99

†Williams, Kristi G FNP

GastroIntestinal Specialists AMC
3217 Mabel Street
Shreveport, LA 71103
(318) 631-9121
Gender: Female
Ages 0-99

†Williams, Kristi G FNP

GastroIntestinal Specialists AMC
1800 East 70th Street
Shreveport, LA 71105
(318) 631-9121
Gender: Female
Ages 0-99

†*Willis, Elizabeth R APRN, FNP-BC**

Advanced Cardiovascular Specialists LLC
1453 East Bert Kouns Industrial Loop
Suite 112
Shreveport, LA 71105
(318) 798-9400
Gender: Female
Ages 0-99

Vivian**†Hart, Jennier C FNP-BC**

North Caddo Medical Center
815 South Pine Street Suite A
Vivian, LA 71082
(318) 375-3239
Gender: Female
Ages 0-99

Calcasieu, LA**Dequincy****†Zindani, Nafeesa FNP**

Health Clinic of Moss Bluff LLC
140 West 4th Street
Dequincy, LA 70633
(337) 786-5007
Gender: Female
Ages 0-99

Iowa**†Rochon, Jonathan D FNP-C**

IMPERIAL HEALTH, LLP
607 North Thomson Avenue
Iowa, LA 70647
(337) 582-5555
Gender: Male
Ages 0-99

Lake Charles**†Adams, Michelle W FNP-C**

Janardana P. Kaimal, MD, LLC
4820 Lake Street
Lake Charles, LA 70605
(337) 436-7560
Gender: Female
Ages 0-99

†*Atherton, Lindsey A APRN, FNP-C**

IMPERIAL HEALTH, LLP
4150 Nelson Road Suite 1
Lake Charles, LA 70605
(337) 508-1000
Gender: Female
Ages 0-99

†*Atherton, Lindsey A APRN, FNP-C**

IMPERIAL HEALTH, LLP
501 Dr Michael Debakey Drive
Lake Charles, LA 70601
(337) 433-8400
Gender: Female
Ages 0-99

†*Bunch, Jennifer L FNP-C**

IMPERIAL HEALTH, LLP
600 Dr Michael Debakey Drive
Lake Charles, LA 70601
(337) 436-3813
Gender: Female
Ages 0-99

†Calloway, Kelly B APRN

Olivier Dermatology
4150 Nelson Road Suite 1
Lake Charles, LA 70605
(337) 474-1386
Gender: Female
Ages 0-99

†Conner, Jill M FNP-BC

SHONDRA L. SMITH, MD
3635 Nelson Road
Lake Charles, LA 70605
(337) 447-0011
Gender: Female
Ages 0-99

†*Dougherty, Timothy J APRN, FNP-C**

IMPERIAL HEALTH, LLP
501 Dr Michael Debakey Drive
Lake Charles, LA 70601
(337) 433-8400
Gender: Male
Ages 18-99

†*Fletcher, Troy E APRN, FNP-BC**

OCHSNER CLINIC LLC
401 Dr Michael Debakey Drive
Lake Charles, LA 70601
(337) 513-0100
Gender: Male
Ages 0-99

†*Gabbert, Ellendale W APRN, FNP-BC**

IMPERIAL HEALTH, LLP
501 Dr Michael Debakey Drive
Lake Charles, LA 70601
(337) 433-8400
Gender: Female
Ages 0-99

†Gary, Kenneth L NP

IMPERIAL HEALTH, LLP
277 Highway 171 Suite 8
Lake Charles, LA 70611
(337) 312-0030
Gender: Male
Ages 0-99

†Gary, Kenneth L NP

IMPERIAL HEALTH, LLP
4201 Nelson Road Suite 100
Lake Charles, LA 70605
(337) 310-2273
Gender: Male
Ages 0-99

†*Goodfriend, Emily H APRN, FNP-C**

IMPERIAL HEALTH, LLP
501 Dr Michael Debakey Drive
Lake Charles, LA 70601
(337) 433-8400
Gender: Female
Ages 0-99

†Guillory, David P FNP

CENTER FOR ORTHOPAEDICS AND SPINE LLC
501 Dr Michael Debakey Drive
Lake Charles, LA 70601
(337) 433-8400
Gender: Male
Ages 0-99

†Guillory, David P FNP

CENTER FOR ORTHOPAEDICS AND SPINE LLC
1747 Imperial Boulevard
Lake Charles, LA 70605
(337) 721-7236
Gender: Male
Ages 0-99

†Hankins, Kari C FNP

IMPERIAL HEALTH, LLP
4201 Nelson Road Suite 100
Lake Charles, LA 70605
(337) 310-2273
Gender: Female
Ages 0-99

†Hankins, Kari C FNP

Imperial Health, LLP
711 Dr Michael Debakey Drive
Lake Charles, LA 70601
(337) 419-1958
Gender: Female
Ages 0-99

†**Hartman, Jane M APRN**
IMPERIAL HEALTH, LLP
501 Dr Michael Debakey Drive
Lake Charles, LA 70601
(337) 433-8400
Gender: Female
Ages 0-99

†**Hartman, Jane M APRN**
IMPERIAL HEALTH, LLP
277 North Highway 171 Suite 10
Lake Charles, LA 70611
(337) 217-7762
Gender: Female
Ages 0-99

†**Hill, Clay L CFNP, APRN**
IMPERIAL HEALTH, LLP
1920 West Sale Road Suite F2
Lake Charles, LA 70605
(337) 310-3670
Gender: Male
Ages 0-99

†**Hodge, Chad R APRN, FNP-C**
IMPERIAL HEALTH, LLP
501 Dr Michael Debakey Drive
Lake Charles, LA 70601
(337) 433-8400
Gender: Male
Ages 18-99

†**Lang, Ish J NP-C**
IMPERIAL HEALTH, LLP
277 North Highway 171 Suite 10
Lake Charles, LA 70611
(337) 217-7762
Gender: Female
Ages 0-99

†**Lang, Ish J NP-C**
IMPERIAL HEALTH, LLP
2400 Ryan Street
Lake Charles, LA 70601
(337) 990-8001
Gender: Female
Ages 0-99

†**Lang, Ish J NP-C**
IMPERIAL HEALTH, LLP
4201 Nelson Road Suite 100
Lake Charles, LA 70605
(337) 310-2273
Gender: Female
Ages 0-99

†**Lang, Ish J NP-C**
IMPERIAL HEALTH, LLP
501 Dr Michael Debakey Drive
Lake Charles, LA 70601
(337) 433-8400
Gender: Female
Ages 0-99

*****Mallet, Katherine L APRN, FNP-C**
OCHSNER CLINIC LLC
1355 Sam Houston Jones Parkway
Lake Charles, LA 70611
(337) 421-0090
Gender: Female
Ages 0-99

†**Martin, Lexus L FNP-C**
IMPERIAL HEALTH, LLP
1920 West Sale Road Suite F2
Lake Charles, LA 70605
(337) 310-3670
Gender: Female
Ages 0-99

†**Martin, Lexus L FNP-C**
IMPERIAL HEALTH, LLP
1727 Imperial Boulevard Building 2
Lake Charles, LA 70605
(337) 310-3670
Gender: Female
Ages 0-99

†**Mcatee, Megan L FNP**
LEE JOSEPH MONLEZUNJR. MD
801 West Bayou Pines Drive
Lake Charles, LA 70601
(337) 439-3205
Gender: Female
Ages 0-99

†**Nguyen, Michelle D APRN, FNP-C**
OCHSNER CLINIC LLC
401 Dr Michael Debakey Drive
Lake Charles, LA 70601
(337) 513-0100
Gender: Female
Ages 0-99

†**Rochon, Jonathan D FNP-C**
IMPERIAL HEALTH, LLP
277 North Highway 171 Suite 10
Lake Charles, LA 70611
(337) 217-7762
Gender: Male
Ages 0-99

†**Rochon, Jonathan D FNP-C**
IMPERIAL HEALTH, LLP
4201 Nelson Road Suite 100
Lake Charles, LA 70605
(337) 310-2273
Gender: Male
Ages 0-99

†**Simmons, Lacy J FNP-C**
IMPERIAL HEALTH, LLP
600 Dr Michael Debakey Drive
Lake Charles, LA 70601
(337) 436-3813
Gender: Female
Ages 0-99

†**Tramonte, Bethany H MSN**
J. WILLIAM GROVES, JR., M.D.,
1890 West Gauthier Road Suite 130
Lake Charles, LA 70605
(337) 480-5530
Gender: Female
Ages 0-99

†**Van Winkle, Timothy E APRN, FNP-C**
CENTER FOR ORTHOPAEDICS AND SPINE LLC
1747 Imperial Boulevard
Lake Charles, LA 70605
(337) 721-7236
Gender: Male
Ages 0-99

†**Van Winkle, Timothy E APRN, FNP-C**
CENTER FOR ORTHOPAEDICS AND SPINE LLC
1355 Sam Houston Jones Parkway
Suite 340
Lake Charles, LA 70611
(337) 721-7236
Gender: Male
Ages 0-99

†**Viator, Lindsay D APRN, FNP-C**
CENTER FOR ORTHOPAEDICS AND SPINE LLC
1747 Imperial Boulevard
Lake Charles, LA 70605
(337) 721-7236
Gender: Female
Ages 0-99

†**Viator, Lindsay D APRN, FNP-C**
CENTER FOR ORTHOPAEDICS AND SPINE LLC
1355 Sam Houston Jones Parkway
Suite 340
Lake Charles, LA 70611
(337) 721-7236
Gender: Female
Ages 0-99

*****White, Crystal N APRN, FNP-C**
OCHSNER CLINIC LLC
401 Dr Michael Debakey Drive
Lake Charles, LA 70601
(337) 439-0762
Gender: Female
Ages 0-99

†**Wingate, Wendy A FNP**
CENTER FOR ORTHOPAEDICS AND SPINE LLC
1747 Imperial Boulevard
Lake Charles, LA 70605
(337) 721-7236
Gender: Female
Ages 0-99

†**Zindani, Nafeesa FNP**
Health Clinic of Moss Bluff LLC
237 Sam Houston Jones Parkway
Lake Charles, LA 70611
(337) 855-7475
Gender: Female
Ages 0-99

Sulphur

†*****Dougherty, Timothy J**
APRN, FNP-C
 IMPERIAL HEALTH, LLP
 250 Beglis Parkway Suite 1
 Sulphur, LA 70663
(337) 436-3813
 Gender: Male
 Ages 18-99

†*****Fletcher, Troy E** **APRN,**
FNP-BC
 OCHSNER CLINIC LLC
 250 Beglis Parkway Suite 2
 Sulphur, LA 70663
(337) 626-2529
 Gender: Male
 Ages 0-99

Vinton

†**Wingate, Wendy A** **FNP**
 CENTER FOR ORTHOPAEDICS AND
 SPINE LLC
 1611 Hampton Street
 Vinton, LA 70668
(337) 589-5951
 Gender: Female
 Ages 0-99

Natchitoches, LA**Campti**

†**Jackson, Gelina** **APRN**
 Natchitoches Parish Hospital Service
 District
 3194 Highway 71
 Campti, LA 71411
(318) 431-8154
 Gender: Female
 Ages 0-99

Natchitoches

†**Anderson, Mallie M** **CNP**
 NRMIC PHYSICIAN IPA INC
 601 Keyser Avenue
 Natchitoches, LA 71457
(318) 214-5770
 Gender: Female
 Ages 0-99

†**Brown, Marquitta L** **FNP**
 MARY BIRD PERKINS CANCER
 CENTER
 211 Medical Drive
 Natchitoches, LA 71457
(318) 239-4860
 Gender: Female
 Ages 16-99

†**Halbert, Jennifer W** **FNP-C**
 Natchitoches Parish Hospital Service
 District
 740 Keyser Avenue Suite E
 Natchitoches, LA 71457
(318) 238-5300
 Gender: Female
 Ages 0-99

†**Jackson, Gelina** **APRN**
 Natchitoches Parish Hospital Service
 District
 740 Keyser Avenue
 Natchitoches, LA 71457
(318) 214-4200
 Gender: Female
 Ages 0-99

†**Jackson, Gelina** **APRN**
 Natchitoches Parish Hospital Service
 District
 740 Keyser Avenue Suite E
 Natchitoches, LA 71457
(318) 214-4200
 Gender: Female
 Ages 0-99

†**Penrod, Tana C** **FNP-C**
 NRMIC PHYSICIAN IPA INC
 601 Keyser Avenue
 Natchitoches, LA 71457
(318) 214-5770
 Gender: Female
 Ages 0-99

†**Wilson, Andrea G** **FNP-C**
 Natchitoches Parish Hospital Service
 District
 740 Keyser Avenue Suite E
 Natchitoches, LA 71457
(318) 238-5300
 Gender: Female
 Ages 0-99

Rapides, LA**Alexandria**

†**Bartlett, Rebecca A** **APRN**
 CENLA DERMATOLOGY
 1587 North Bolton Avenue Suite 1300
 Alexandria, LA 71303
(318) 933-3376
 Gender: Female
 Ages 0-99

†**Bartlett, Rebecca A** **APRN**
 CENLA DERMATOLOGY
 3335 Prescott Road
 Alexandria, LA 71301
(318) 442-9395
 Gender: Female
 Ages 0-99

†*****Benniefield, Jeanne M**
APRN, FNP-C
 CHRISTUS TRINITY CLINIC
 2108 Texas Avenue Suite 3080
 Alexandria, LA 71301
(318) 442-5758
 Gender: Female
 Ages 0-99

†**Bertrand, Christian M** **FNP-C**
 Allied Health, LLC
 4002 Jackson Street Suite B
 Alexandria, LA 71303
(337) 602-8686
 Gender: Male
 Ages 0-99

†*****Billingsley, Brittani Y**
APRN, FNP-C
 Cenla Urology Clinic
 3311 Prescott Road Suite 100
 Alexandria, LA 71301
(318) 442-3384
 Gender: Female
 Ages 0-99

†**Campos-Adkins, Ann A** **FNP**
 CHRISTUS HEALTH CENTRAL
 LOUISIANA
 3351 Masonic Drive
 Alexandria, LA 71301
(318) 448-6800
 Gender: Female
 Ages 0-99

†**Campos-Adkins, Ann A** **FNP**
 CHRISTUS HEALTH CENTRAL
 LOUISIANA
 3444 Masonic Drive
 Alexandria, LA 71301
(318) 473-9556
 Gender: Female
 Ages 0-99

†**Campos-Adkins, Ann A** **FNP**
 Mid State Orthopaedic and Sports
 Medicine Center
 3351 Masonic Drive
 Alexandria, LA 71301
(318) 448-6800
 Gender: Female
 Ages 0-99

†**Campos-Adkins, Ann A** **FNP**
 Mid State Orthopaedic and Sports
 Medicine Center
 3444 Masonic Drive
 Alexandria, LA 71301
(318) 473-9556
 Gender: Female
 Ages 0-99

†**Culpepper, Natalie S** **NP**
 CH WILKINSON PHYSICIAN
 NETWORK
 3330 South MacArthur Drive
 Alexandria, LA 71301
(318) 448-6800
 Gender: Female
 Ages 0-99

†**Ducote, Dana L** **FNP C**
 Shahid Mansoor, MD A Professional
 Medical Corporation
 2226 Worley Drive
 Alexandria, LA 71301
(318) 484-3401
 Gender: Female
 Ages 0-18

†**Ducote, Dana L** **FNP C**
 Shahid Mansoor, MD A Professional
 Medical Corporation
 501 Medical Center Drive Suite 3A
 Alexandria, LA 71301
(318) 484-3899
 Gender: Female
 Ages 0-18

†**Duhon, Patricia R FNP**
Allied Health, LLC
3600 Jackson Street Suite 127
Alexandria, LA 71303
(337) 602-8686
Gender: Female
Ages 0-99

†**Gill, Kasey N FNP**
CHRISTUS HEALTH CENTRAL
LOUISIANA
3330 Masonic Drive
Alexandria, LA 71301
(318) 448-6917
Gender: Female
Ages 12-99

†**Guilliams, Mandy R APRN, FNP-C**
Mid State Orthopaedic and Sports
Medicine Center
3444 Masonic Drive
Alexandria, LA 71301
(318) 473-9556
Gender: Female
Ages 0-99

†**Harrison, Jeanne S APRN, FNP-C**
CHRISTUS HEALTH CENTRAL
LOUISIANA
3351 Masonic Drive
Alexandria, LA 71301
(318) 448-6800
Gender: Female
Ages 0-99

†**Harrison, Jeanne S APRN, FNP-C**
Mid State Orthopaedic and Sports
Medicine Center
3351 Masonic Drive
Alexandria, LA 71301
(318) 448-6800
Gender: Female
Ages 0-99

***** Jeansonne, Erica L APRN, FNP-C**
CHRISTUS TRINITY CLINIC
2108 Texas Avenue Suite 3080
Alexandria, LA 71301
(318) 528-4770
Gender: Female
Ages 0-99

†**Jones, Lucie J FNP**
MARY BIRD PERKINS CANCER
CENTER
3516 North Boulevard Suite B
Alexandria, LA 71301
(318) 239-4860
Gender: Female
Ages 16-99

†**Knight, Shannon M FNP**
Red River ENT Assoc
221 Windermere Boulevard
Alexandria, LA 71303
(318) 443-9773
Gender: Female
Ages 0-99

†**Lee, Lisa L APRN, FNP-C**
CHRISTUS TRINITY CLINIC
2108 Texas Avenue Suite 3080
Alexandria, LA 71301
(318) 442-5758
Gender: Female
Ages 0-99

†**Lemoine, Lacey C APRN, FNP-C**
CHRISTUS HEALTH CENTRAL
LOUISIANA
3330 Masonic Drive
Alexandria, LA 71301
(318) 448-6800
Gender: Female
Ages 12-99

†**Lemoine, Lacey C APRN, FNP-C**
CHRISTUS HEALTH CENTRAL
LOUISIANA
3351 Masonic Drive
Alexandria, LA 71301
(318) 448-6800
Gender: Female
Ages 12-99

†**Littlepage, Reghan H APRN, FNP-C**
CHRISTUS HEALTH CENTRAL
LOUISIANA
3330 Masonic Drive
Alexandria, LA 71301
(318) 448-6800
Gender: Female
Ages 12-99

†**Littlepage, Reghan H APRN, FNP-C**
CHRISTUS HEALTH CENTRAL
LOUISIANA
3351 Masonic Drive
Alexandria, LA 71301
(318) 448-6800
Gender: Female
Ages 12-99

†**Marchand, Jennifer E NP**
CENLA DERMATOLOGY
1587 North Bolton Avenue Suite 1300
Alexandria, LA 71303
(318) 933-3376
Gender: Female
Ages 0-99

†**Mercer, Charles F APRN, FNP-C**
Healogics Specialty Physicians of
Louisiana LLC
2108 Texas Avenue Suite 3080
Alexandria, LA 71301
(318) 442-5758
Gender: Male
Ages 0-99

†**Mercer, Charles F APRN, FNP-C**
Healogics Specialty Physicians of
Louisiana LLC
3351 Masonic Drive
Alexandria, LA 71301
(318) 448-6800
Gender: Male
Ages 0-99

†**Mercer, Charles F APRN, FNP-C**
Healogics Specialty Physicians of
Louisiana LLC
3330 Masonic Drive
Alexandria, LA 71301
(318) 561-4163
Gender: Male
Ages 0-99

†**Murphy, Jennifer W APRN, FNP-C**
CHRISTUS HEALTH CENTRAL
LOUISIANA
3330 Masonic Drive
Alexandria, LA 71301
(318) 448-6917
Gender: Female
Ages 12-99

†**Rachal, Larry W APRN, FNP-C**
Red River ENT Assoc
221 Windermere Boulevard
Alexandria, LA 71303
(318) 443-9773
Gender: Female
Ages 0-99

†**Rachal, Larry W APRN, FNP-C**
Red River ENT Assoc
44 Versailles Boulevard
Alexandria, LA 71303
(318) 445-5111
Gender: Female
Ages 0-99

†**Roach, April APRN, FNP-C**
Red River ENT Assoc
221 Windermere Boulevard
Alexandria, LA 71303
(318) 443-9773
Gender: Female
Ages 0-99

†**Thomas, James A APRN, FNP-C**
CHRISTUS HEALTH CENTRAL
LOUISIANA
3444 Masonic Drive
Alexandria, LA 71301
(318) 473-9556
Gender: Male
Ages 0-99

†***Thomas, James A APRN,
FNP-C

Mid State Orthopaedic and Sports
Medicine Center
3444 Masonic Drive
Alexandria, LA 71301
(318) 473-9556
Gender: Male
Ages 0-99

†***Thomas, James A APRN,
FNP-C

CHRISTUS HEALTH CENTRAL
LOUISIANA
3351 Masonic Drive
Alexandria, LA 71301
(318) 448-6800
Gender: Male
Ages 0-99

†***Thomas, James A APRN,
FNP-C

Mid State Orthopaedic and Sports
Medicine Center
3351 Masonic Drive
Alexandria, LA 71301
(318) 448-6800
Gender: Male
Ages 0-99

†Thompson, Chrystal L FNP

CHRISTUS TRINITY CLINIC
3516 North Boulevard
Alexandria, LA 71301
Gender: Female
Ages 0-99

†Thompson, Chrystal L FNP

CHRISTUS TRINITY CLINIC
2108 Texas Avenue
Alexandria, LA 71301
(318) 442-2232
Gender: Female
Ages 0-99

†Thompson, Chrystal L FNP

CHRISTUS TRINITY CLINIC
3516 North Boulevard Suite B
Alexandria, LA 71301
(318) 239-4860
Gender: Female
Ages 0-99

***Wilson, John R APRN,
FNP-BC

CHRISTUS TRINITY CLINIC
3311 Prescott Road Suite 112
Alexandria, LA 71301
(318) 767-3346
Gender: Male
Ages 0-99

Boyce

†***Guin, Macy A APRN,
FNP-C

CHRISTUS HEALTH CENTRAL
LOUISIANA
415 Saint Clair Road Suite B
Boyce, LA 71409
(318) 528-3223
Gender: Female
Ages 0-99

†Tilley, Jeanette M FNP

CHRISTUS HEALTH CENTRAL
LOUISIANA
415 Saint Clair Road Suite B
Boyce, LA 71409
(318) 528-3223
Gender: Female
Ages 0-99

†Wilson, Lavora C FNP

CHRISTUS HEALTH CENTRAL
LOUISIANA
415 Saint Clair Road Suite B
Boyce, LA 71409
(318) 528-3223
Gender: Female
Ages 0-99

Pineville

†Ducote, Dana L FNP C

Shahid Mansoor, MD A Professional
Medical Corporation
192 Stilley Road
Pineville, LA 71360
(318) 484-3401
Gender: Female
Ages 0-18

†***Guilliams, Mandy R APRN,
FNP-C

Mid State Orthopaedic and Sports
Medicine Center
429 Rocky Bayou Drive Suite A
Pineville, LA 71360
(318) 473-9556
Gender: Female
Ages 0-99

†***Harrison, Jeanne S APRN,
FNP-C

CHRISTUS HEALTH CENTRAL
LOUISIANA
429 Rocky Bayou Drive Suite A
Pineville, LA 71360
(318) 473-9556
Gender: Female
Ages 0-99

†***Harrison, Jeanne S APRN,
FNP-C

Mid State Orthopaedic and Sports
Medicine Center
429 Rocky Bayou Drive Suite A
Pineville, LA 71360
(318) 473-9556
Gender: Female
Ages 0-99

†***Mercer, Charles F APRN,
FNP-C

Healogics Specialty Physicians of
Louisiana LLC
308 Griffith Street
Pineville, LA 71360
(318) 528-5000
Gender: Male
Ages 0-99

†Philpot, Martha R FNP-C

CENLA PHYSICIANS
5101 Highway 28 East
Pineville, LA 71360
Gender: Female
Ages 0-99

Vernon, LA

Leesville

†Brown, Amanda K FNP C

CLHG-LEESVILLE
201 South Arkansas Street
Leesville, LA 71446
(337) 239-7227
Gender: Female
Ages 0-99

†Chitty, Sharolyn R FNP-C

CLHG-LEESVILLE
506 South 6th Street
Leesville, LA 71446
(337) 239-0989
Gender: Female
Ages 0-99

†Nortman, Heather N APRN,
FNP-C

CLHG-LEESVILLE
506 South 6th Street
Leesville, LA 71446
(337) 239-0989
Gender: Female
Ages 0-99

†Smyth, Danielle K FNP

Byrd Medical Clinic Inc
1020 West Fertitta Boulevard
Leesville, LA 71446
(337) 392-6203
Gender: Female
Ages 0-99

Rosepine

†Nortman, Heather N APRN,
FNP-C

CLHG-LEESVILLE
18570 Johnny B Hall Memorial Highway
Rosepine, LA 70659
(337) 462-1913
Gender: Female
Ages 0-99

**Foot & Ankle Surgery
(Podiatry)
Bossier, LA**

Bossier City

†***Andress, William K DPM

ARK LA TEX Foot & Ankle Specialist,
LLC
2850 Plantation Drive
Bossier City, LA 71111
(318) 746-9555
Gender: Male
Ages 0-99

†*****Bryan, Gregory W DPM**
ARK LA TEX Foot & Ankle Specialist,
LLC
2850 Plantation Drive
Bossier City, LA 71111
(318) 746-9555
Gender: Male
Ages 0-99

†**Kayal, Emma R DPM**
ARK LA TEX Foot & Ankle Specialist,
LLC
2850 Plantation Drive
Bossier City, LA 71111
(318) 746-9555
Gender: Female
Ages 0-99

†**McGaha, Rebecca A DPM**
CHRISTUS TRINITY CLINIC
2300 Hospital Drive Suite 350
Bossier City, LA 71111
(318) 629-3668
Gender: Female
Ages 0-99

Caddo, LA

Shreveport

†*****Andress, William K DPM**
ARK LA TEX Foot & Ankle Specialist,
LLC
385 Bert Kouns Industrial Loop Suite
200
Shreveport, LA 71106
(318) 687-8447
Gender: Male
Ages 0-99

†*****Bryan, Gregory W DPM**
ARK LA TEX Foot & Ankle Specialist,
LLC
385 Bert Kouns Industrial Loop Suite
200
Shreveport, LA 71106
(318) 687-8447
Gender: Male
Ages 0-99

†**Kayal, Emma R DPM**
ARK LA TEX Foot & Ankle Specialist,
LLC
385 Bert Kouns Industrial Loop Suite
200
Shreveport, LA 71106
(318) 687-8447
Gender: Female
Ages 0-99

†**McGaha, Rebecca A DPM**
CHRISTUS TRINITY CLINIC
7821 Youree Drive
Shreveport, LA 71105
(318) 213-3668
Gender: Female
Ages 0-99

Calcasieu, LA

Lake Charles

†*****Green, Tyson E DPM**
CENTER FOR ORTHOPAEDICS AND
SPINE LLC
1355 Sam Houston Jones Parkway
Suite 340
Lake Charles, LA 70611
(337) 721-7236
Gender: Male
Ages 0-99

†*****Green, Tyson E DPM**
CENTER FOR ORTHOPAEDICS AND
SPINE LLC
1747 Imperial Boulevard
Lake Charles, LA 70605
(337) 721-7236
Gender: Male
Ages 0-99

†*****Jimerson, Bradley L DPM**
CENTER FOR ORTHOPAEDICS AND
SPINE LLC
1355 Sam Houston Jones Parkway
Suite 340
Lake Charles, LA 70611
(337) 721-7236
Gender: Male
Ages 0-99

†*****Jimerson, Bradley L DPM**
CENTER FOR ORTHOPAEDICS AND
SPINE LLC
1747 Imperial Boulevard
Lake Charles, LA 70605
(337) 721-7236
Gender: Male
Ages 0-99

†*****Pourciau, John K DPM**
CENTER FOR ORTHOPAEDICS AND
SPINE LLC
524 Dr Michael Debakey Drive
Lake Charles, LA 70601
(337) 436-2511
Gender: Male
Ages 0-99

†*****Pourciau, John K DPM**
CENTER FOR ORTHOPAEDICS AND
SPINE LLC
1355 Sam Houston Jones Parkway
Suite 340
Lake Charles, LA 70611
(337) 721-7236
Gender: Male
Ages 0-99

†*****Pourciau, John K DPM**
CENTER FOR ORTHOPAEDICS AND
SPINE LLC
1747 Imperial Boulevard
Lake Charles, LA 70605
(337) 721-7236
Gender: Male
Ages 0-99

Sulphur

†*****Green, Tyson E DPM**
CENTER FOR ORTHOPAEDICS AND
SPINE LLC
250 Beglis Parkway Suite 2
Sulphur, LA 70663
(337) 626-2529
Gender: Male
Ages 0-99

Natchitoches, LA

Natchitoches

†*****Andress, William K DPM**
ARK LA TEX Foot & Ankle Specialist,
LLC
505 Royal Street Suite B
Natchitoches, LA 71457
(318) 581-4949
Gender: Male
Ages 0-99

Foot Surgery (Podiatry) Bossier, LA

Bossier City

†*****Drummond, Richard B
DPM**
ARK LA TEX Foot & Ankle Specialist,
LLC
2850 Plantation Drive
Bossier City, LA 71111
(318) 746-9555
Gender: Male
Ages 0-99

Caddo, LA

Shreveport

†*****Drummond, Richard B
DPM**
ARK LA TEX Foot & Ankle Specialist,
LLC
385 Bert Kouns Industrial Loop Suite
200
Shreveport, LA 71106
(318) 687-8447
Gender: Male
Ages 0-99

Gastroenterology Bossier, LA

Bossier City

†**Aguilar, Humberto I MD**
GastroIntestinal Specialists AMC
2400 Hospital Drive Suite 370
Bossier City, LA 71111
(318) 631-9121
Gender: Male
Ages 18-99

†**Bienvenu, John N MD**
GastroIntestinal Specialists AMC
2400 Hospital Drive Suite 370
Bossier City, LA 71111
(318) 631-9121
Gender: Male
Ages 0-99

†**Hobley, James C MD**
GastroIntestinal Specialists AMC
2400 Hospital Drive Suite 370
Bossier City, LA 71111
(318) 631-9121
Gender: Male
Ages 0-99

†**Jagan Mohan, Sathya N MD**
GastroIntestinal Specialists AMC
2400 Hospital Drive Suite 370
Bossier City, LA 71111
(318) 631-9121
Gender: Male
Ages 0-99

†**Johnson, Lawrence W MD**
GastroIntestinal Specialists AMC
2400 Hospital Drive Suite 370
Bossier City, LA 71111
(318) 631-9121
Gender: Male
Ages 0-99

†**Kirkikis, John A MD**
GastroIntestinal Specialists AMC
2400 Hospital Drive Suite 370
Bossier City, LA 71111
(318) 631-9121
Gender: Male
Ages 18-99

†**Labarre, Nicolas T MD**
GastroIntestinal Specialists AMC
2400 Hospital Drive Suite 370
Bossier City, LA 71111
(318) 631-9121
Gender: Male
Ages 18-99

†*****Linzay, Catherine D MD**
GastroIntestinal Specialists AMC
2400 Hospital Drive Suite 370
Bossier City, LA 71111
(318) 631-9121
Gender: Female
Ages 18-99

†**Philips, David M MD**
GastroIntestinal Specialists AMC
2400 Hospital Drive Suite 370
Bossier City, LA 71111
(318) 631-9121
Gender: Male
Ages 0-99

†**Poch, Arthur L MD**
GastroIntestinal Specialists AMC
2400 Hospital Drive Suite 370
Bossier City, LA 71111
(318) 631-9121
Gender: Male
Ages 0-99

†**Provenza, John M MD**
GastroIntestinal Specialists AMC
2400 Hospital Drive Suite 370
Bossier City, LA 71111
(318) 631-9121
Gender: Male
Ages 0-99

†**Rimmer, Douglas E MD**
GastroIntestinal Specialists AMC
2400 Hospital Drive Suite 370
Bossier City, LA 71111
(318) 631-9121
Gender: Male
Ages 0-99

Caddo, LA

Shreveport

†**Aguilar, Humberto I MD**
GastroIntestinal Specialists AMC
1453 East Bert Kouns Industrial Loop
Shreveport, LA 71105
(318) 631-9121
Gender: Male
Ages 18-99

†**Aguilar, Humberto I MD**
GastroIntestinal Specialists AMC
8001 Youree Drive Apartment 540
Shreveport, LA 71105
(318) 631-9121
Gender: Male
Ages 18-99

†**Aguilar, Humberto I MD**
GastroIntestinal Specialists AMC
8383 Millicent Way Suite B
Shreveport, LA 71115
(318) 631-9121
Gender: Male
Ages 18-99

†**Bienvenu, John N MD**
GastroIntestinal Specialists AMC
8001 Youree Drive Apartment 540
Shreveport, LA 71105
(318) 631-9121
Gender: Male
Ages 0-99

†**Bienvenu, John N MD**
GastroIntestinal Specialists AMC
8383 Millicent Way Suite B
Shreveport, LA 71115
(318) 631-9121
Gender: Male
Ages 0-99

†**Buckelew, Daryl Q MD**
GastroIntestinal Specialists AMC
3217 Mabel Street
Shreveport, LA 71103
(318) 525-3251
Gender: Male
Ages 18-99

†**Hobley, James C MD**
GastroIntestinal Specialists AMC
8001 Youree Drive Apartment 540
Shreveport, LA 71105
(318) 631-9121
Gender: Male
Ages 0-99

†**Hobley, James C MD**
GastroIntestinal Specialists AMC
8383 Millicent Way Suite B
Shreveport, LA 71115
(318) 631-9121
Gender: Male
Ages 0-99

†**Jagan Mohan, Sathya N MD**
GastroIntestinal Specialists AMC
1453 East Bert Kouns Industrial Loop
Shreveport, LA 71105
(318) 681-4500
Gender: Male
Ages 0-99

†**Jagan Mohan, Sathya N MD**
GastroIntestinal Specialists AMC
8001 Youree Drive Apartment 540
Shreveport, LA 71105
(318) 631-9121
Gender: Male
Ages 0-99

†**Jagan Mohan, Sathya N MD**
GastroIntestinal Specialists AMC
8383 Millicent Way Suite B
Shreveport, LA 71115
(318) 631-9121
Gender: Male
Ages 0-99

†**Johnson, Lawrence W MD**
GastroIntestinal Specialists AMC
8383 Millicent Way Suite B
Shreveport, LA 71115
(318) 631-9121
Gender: Male
Ages 0-99

†**Johnson, Lawrence W MD**
GastroIntestinal Specialists AMC
8001 Youree Drive Apartment 540
Shreveport, LA 71105
(318) 631-9121
Gender: Male
Ages 0-99

†**Kirkikis, John A MD**
GastroIntestinal Specialists AMC
8383 Millicent Way Suite B
Shreveport, LA 71115
(318) 631-9121
Gender: Male
Ages 18-99

†**Kirkikis, John A MD**
GastroIntestinal Specialists AMC
8001 Youree Drive Apartment 540
Shreveport, LA 71105
(318) 631-9121
Gender: Male
Ages 18-99

†**Kirkikis, John A MD**
GastroIntestinal Specialists AMC
3217 Mabel Street
Shreveport, LA 71103
(318) 631-9121
Gender: Male
Ages 18-99

Calcasieu, LA

Lake Charles

†*Freeman, Louie D MD**

CHRISTUS TRINITY CLINIC
524 Dr Michael Debakey Drive
Lake Charles, LA 70601
(337) 436-2511

Gender: Male
Ages 18-99

†*Patel, Nisha B MD**

OCHSNER CLINIC LLC
401 Dr Michael Debakey Drive
Lake Charles, LA 70601
(337) 439-0762

Gender: Female
Ages 0-99

†*Patton, Grant J MD**

OCHSNER CLINIC LLC
401 Dr Michael Debakey Drive
Lake Charles, LA 70601
(337) 439-0762

Gender: Male
Ages 0-99

†*Teran, Juan C MD**

IMPERIAL HEALTH, LLP
524 Dr Michael Debakey Drive
Lake Charles, LA 70601
(337) 436-2511

Gender: Male
Ages 0-99

†*Teran, Juan C MD**

IMPERIAL HEALTH, LLP
711 Dr Michael Debakey Drive
Lake Charles, LA 70601
(337) 312-8472

Gender: Male
Ages 0-99

†*Teran, Juan C MD**

IMPERIAL HEALTH, LLP
4201 Nelson Road Suite 100
Lake Charles, LA 70605
(337) 310-2273

Gender: Male
Ages 0-99

†*Teran, Juan C MD**

IMPERIAL HEALTH, LLP
501 Dr Michael Debakey Drive
Lake Charles, LA 70601
(337) 433-8400

Gender: Male
Ages 0-99

Rapides, LA

Alexandria

Agarwal, Harishwar H MD

Freedman Clinic of Internal Medicine
LLP

176 Versailles Boulevard
Alexandria, LA 71303

(318) 445-9331

Gender: Male
Ages 18-99

†Labarre, Nicolas T MD

GastroIntestinal Specialists AMC
8383 Millicent Way Suite B
Shreveport, LA 71115

(318) 631-9121

Gender: Male
Ages 18-99

†Labarre, Nicolas T MD

GastroIntestinal Specialists AMC
1800 East 70th Street
Shreveport, LA 71105

(318) 631-9121

Gender: Male
Ages 18-99

†Labarre, Nicolas T MD

GastroIntestinal Specialists AMC
3217 Mabel Street
Shreveport, LA 71103

(318) 631-9121

Gender: Male
Ages 18-99

†*Linzay, Catherine D MD**

GastroIntestinal Specialists AMC
8383 Millicent Way Suite B
Shreveport, LA 71115

(318) 631-9121

Gender: Female
Ages 18-99

†*Linzay, Catherine D MD**

GastroIntestinal Specialists AMC
3217 Mabel Street
Shreveport, LA 71103

(318) 631-9121

Gender: Female
Ages 18-99

†*Linzay, Catherine D MD**

GastroIntestinal Specialists AMC
8001 Youree Drive Apartment 540
Shreveport, LA 71105

(318) 631-9121

Gender: Female
Ages 18-99

†*Mavuram, Meher S MD**

TX Digestive Disease Consultants
1541 Kings Highway
Shreveport, LA 71103

Gender: Female
Ages 18-99

†Philips, David M MD

GastroIntestinal Specialists AMC
8383 Millicent Way Suite B
Shreveport, LA 71115

(318) 631-9121

Gender: Male
Ages 0-99

†Philips, David M MD

GastroIntestinal Specialists AMC
8001 Youree Drive Apartment 540
Shreveport, LA 71105

(318) 631-9121

Gender: Male
Ages 0-99

†Poch, Arthur L MD

GastroIntestinal Specialists AMC
8001 Youree Drive Apartment 540
Shreveport, LA 71105

(318) 631-9121

Gender: Male
Ages 0-99

†Poch, Arthur L MD

GastroIntestinal Specialists AMC
8383 Millicent Way Suite B
Shreveport, LA 71115

(318) 631-9121

Gender: Male
Ages 0-99

†Provenza, John M MD

GastroIntestinal Specialists AMC
8001 Youree Drive Apartment 540
Shreveport, LA 71105

(318) 631-9121

Gender: Male
Ages 0-99

†Provenza, John M MD

GastroIntestinal Specialists AMC
8383 Millicent Way Suite B
Shreveport, LA 71115

(318) 631-9121

Gender: Male
Ages 0-99

†Provenza, John M MD

GastroIntestinal Specialists AMC
1453 East Bert Kouns Industrial Loop
Shreveport, LA 71105

(318) 681-4500

Gender: Male
Ages 0-99

†Rimmer, Douglas E MD

GastroIntestinal Specialists AMC
8001 Youree Drive Apartment 540
Shreveport, LA 71105

(318) 631-9121

Gender: Male
Ages 0-99

†Rimmer, Douglas E MD

GastroIntestinal Specialists AMC
8383 Millicent Way Suite B
Shreveport, LA 71115

(318) 631-9121

Gender: Male
Ages 0-99

†*Saire Mendoza, Mardeli C MD**

CHRISTUS TRINITY CLINIC
1449 E Bert Kouns
Shreveport, LA 71105

(318) 681-4282

Gender: Female
Ages 0-99

General Practice
Caddo, LA

Shreveport

†*****Hughes, Michael K MD**
St Martin Emergency Group LLC
1453 East Bert Kouns Industrial Loop
Shreveport, LA 71105
(318) 681-1630
Gender: Male
Ages 0-99

Rapides, LA

Alexandria

†*****Hughes, Michael K MD**
St Martin Emergency Group LLC
211 4th Street
Alexandria, LA 71301
(318) 769-3000
Gender: Male
Ages 0-99

General Surgery
Bossier, LA

Bossier City

†*****Sasaki, Larry S MD**
North Louisiana Surgery Center LLC
1512 Doctors Drive
Bossier City, LA 71111
(318) 746-7272
Gender: Male
Ages 0-99

Caddo, LA

Shreveport

†*****Barnes, James R MD**
Highland Clinic, A Professional Medical Corp
1455 East Bert Kouns Industrial Loop
Suite 105
Shreveport, LA 71105
(318) 798-4433
Gender: Male
Ages 16-99

†*****Dockendorf, Brian L MD**
Highland Clinic, A Professional Medical Corp
1455 East Bert Kouns Industrial Loop
Suite 202
Shreveport, LA 71105
(318) 798-4600
Gender: Male
Ages 0-99

Merriman, George R MD
CHRISTUS TRINITY CLINIC
949 Olive Street
Shreveport, LA 71104
(318) 222-3132
Gender: Male
Ages 0-99

†**Merriman, George R MD**
Surgical Specialists Of Shreveport LLC
949 Olive Street
Shreveport, LA 71104
(318) 222-3132
Gender: Male
Ages 18-99

†*****Sockrider, Christopher S MD**
Breast Care Specialty
820 Jordan Street Suite 210
Shreveport, LA 71101
(318) 524-9565
Gender: Male
Ages 0-99

Vivian

†**Banda, Michael A MD**
North Caddo Medical Center
815 South Pine Street Suite A
Vivian, LA 71082
(318) 375-3239
Gender: Male
Ages 0-99

Calcasieu, LA

Lake Charles

†*****Dougay, Cody A APRN, FNP-C**
OCHSNER CLINIC LLC
401 Dr Michael Debakey Drive
Lake Charles, LA 70601
(337) 513-0100
Gender: Male
Ages 0-99

†*****Foret, Andrew L MD**
CENTER FOR ORTHOPAEDICS AND SPINE LLC
1355 Sam Houston Jones Parkway
Suite 340
Lake Charles, LA 70611
(337) 721-7236
Gender: Male
Ages 0-99

†*****Foret, Andrew L MD**
CENTER FOR ORTHOPAEDICS AND SPINE LLC
1747 Imperial Boulevard
Lake Charles, LA 70605
(337) 721-7236
Gender: Male
Ages 0-99

†**Moss, William C MD**
OCHSNER CLINIC LLC
4150 Nelson Road Suite 6
Lake Charles, LA 70605
(337) 656-7876
Gender: Male
Ages 0-99

†**Moss, William C MD**
OCHSNER CLINIC LLC
4150 Nelson Road Suite 3
Lake Charles, LA 70605
(337) 562-3732
Gender: Male
Ages 0-99

†**Nauts, Matias J DO**
OCHSNER CLINIC LLC
401 Dr Michael Debakey Drive Suite 100
Lake Charles, LA 70601
(337) 430-3150
Gender: Male
Ages 0-99

†*****Rudd, Justin W MD**
IMPERIAL HEALTH, LLP
4150 Nelson Road Suite 1
Lake Charles, LA 70605
(337) 656-7876
Gender: Male
Ages 0-99

†*****Rudd, Justin W MD**
OCHSNER CLINIC LLC
501 Dr Michael Debakey Drive
Lake Charles, LA 70601
(337) 433-8400
Gender: Male
Ages 0-99

†*****Rudd, Justin W MD**
OCHSNER CLINIC LLC
4150 Nelson Road Suite 1
Lake Charles, LA 70605
(337) 656-7876
Gender: Male
Ages 0-99

†*****Rudd, Justin W MD**
IMPERIAL HEALTH, LLP
501 Dr Michael Debakey Drive
Lake Charles, LA 70601
(337) 433-8400
Gender: Male
Ages 0-99

†*****Selim, Niazy M MD, PhD**
LOUISIANA SURGEONS OF EXCELLENCE LLC
215 West Prien Lake Road
Lake Charles, LA 70601
(337) 502-8706
Gender: Male
Ages 0-99

†*****Selim, Niazy M MD, PhD**
LOUISIANA SURGEONS OF EXCELLENCE LLC
524 Dr Michael Debakey Drive
Lake Charles, LA 70601
(337) 436-2511
Gender: Male
Ages 0-99

†*****Selim, Niazy M MD, PhD**
LOUISIANA SURGEONS OF EXCELLENCE LLC
501 Dr Michael Debakey Drive
Lake Charles, LA 70601
(337) 433-8400
Gender: Male
Ages 0-99

†*****Waetjen, Eric M MD**
CENTER FOR ORTHOPAEDICS AND SPINE LLC
1747 Imperial Boulevard
Lake Charles, LA 70605
(337) 721-7236
Gender: Male
Ages 0-99

†*****Waetjen, Eric M MD**
CENTER FOR ORTHOPAEDICS AND
SPINE LLC
1355 Sam Houston Jones Parkway
Suite 340
Lake Charles, LA 70611
(337) 721-7236
Gender: Male
Ages 0-99

Sulphur

†**Ayo, Matthew D MD**
Sulphur Surgical Clinic
914 Cypress Street
Sulphur, LA 70663
(337) 527-6363
Gender: Male
Ages 0-99

†*****Castleberry, Stephen B MD**
Sulphur Surgical Clinic
914 Cypress Street
Sulphur, LA 70663
(337) 527-6363
Gender: Male
Ages 0-99

†*****Foret, Andrew L MD**
CENTER FOR ORTHOPAEDICS AND
SPINE LLC
250 Beglis Parkway Suite 1
Sulphur, LA 70663
(337) 721-7236
Gender: Male
Ages 0-99

†*****Foret, Andrew L MD**
CENTER FOR ORTHOPAEDICS AND
SPINE LLC
250 Beglis Parkway Suite 2
Sulphur, LA 70663
(337) 626-2529
Gender: Male
Ages 0-99

†**Ledet, Walter P MD**
Sulphur Surgical Clinic
914 Cypress Street
Sulphur, LA 70663
(337) 527-6363
Gender: Male
Ages 0-99

†**Seale, William D MD**
Sulphur Surgical Clinic
914 Cypress Street
Sulphur, LA 70663
(337) 527-6363
Gender: Male
Ages 0-99

Natchitoches, LA

Natchitoches

†**Ball, William A MD**
NRMC PHYSICIAN IPA INC
501 Keyser Avenue
Natchitoches, LA 71457
(318) 214-4200
Gender: Male
Ages 0-99

†**Ball, William A MD**
NRMC PHYSICIAN IPA INC
601 Keyser Avenue
Natchitoches, LA 71457
(318) 214-5770
Gender: Male
Ages 0-99

†**Jackson, Steven M DO**
NRMC PHYSICIAN IPA INC
501 Keyser Avenue
Natchitoches, LA 71457
(318) 214-4200
Gender: Male
Ages 0-99

Rapides, LA

Alexandria

†*****Aguilar, Darryl J MD**
CHRISTUS HEALTH CENTRAL
LOUISIANA
3311 Prescott Road Suite 201
Alexandria, LA 71301
(318) 442-6767
Gender: Male
Ages 12-99

†*****Aguilar, Darryl J MD**
CHRISTUS HEALTH CENTRAL
LOUISIANA
3330 Masonic Drive
Alexandria, LA 71301
(318) 448-6800
Gender: Male
Ages 12-99

†*****Aguilar, Darryl J MD**
Mid Louisiana Surgical Specialists
3311 Prescott Road Suite 201
Alexandria, LA 71301
(318) 442-6767
Gender: Male
Ages 0-99

†*****Aguilar, Darryl J MD**
Mid Louisiana Surgical Specialists
3330 Masonic Drive
Alexandria, LA 71301
(318) 448-6800
Gender: Male
Ages 0-99

†**Cole, Philip A MD**
CHRISTUS HEALTH CENTRAL
LOUISIANA
3330 Masonic Drive
Alexandria, LA 71301
(318) 448-6800
Gender: Male
Ages 0-99

†**Cole, Philip A MD**
CHRISTUS HEALTH CENTRAL
LOUISIANA
3311 Prescott Road Suite 201
Alexandria, LA 71301
(318) 442-6767
Gender: Male
Ages 0-99

†**Cole, Philip A MD**
Mid Louisiana Surgical Specialists
3311 Prescott Road Suite 201
Alexandria, LA 71301
(318) 442-6767
Gender: Male
Ages 0-99

†**Cole, Philip A MD**
Mid Louisiana Surgical Specialists
3330 Masonic Drive
Alexandria, LA 71301
(318) 448-6800
Gender: Male
Ages 0-99

†**Kaplan, Meyer MD**
Meyer Kaplan MD
201 4th Street Suite 3A
Alexandria, LA 71301
(318) 445-5109
Gender: Male
Ages 0-99

†*****Parrish, James N MD**
Mid Louisiana Surgical Specialists
3311 Prescott Road Suite 201
Alexandria, LA 71301
(318) 442-6767
Gender: Male
Ages 0-99

†*****Parrish, James N MD**
Mid Louisiana Surgical Specialists
3330 Masonic Drive
Alexandria, LA 71301
(318) 448-6800
Gender: Male
Ages 0-99

†**Wheelis, Stephen C MD**
Mid Louisiana Surgical Specialists
3330 Masonic Drive
Alexandria, LA 71301
(318) 561-4163
Gender: Male
Ages 0-99

†**York, Robert S MD**
CHRISTUS HEALTH CENTRAL
LOUISIANA
3330 Masonic Drive
Alexandria, LA 71301
(318) 448-6800
Gender: Male
Ages 12-99

Gerontology Nurse Practitioner Bossier, LA

Plain Dealing

†**Hill, Kristen M AGACN**
BENTON MEDICAL
112 North Forrest Road
Plain Dealing, LA 71064
(318) 326-7272
Gender: Female
Ages 0-99

†Hill, Kristen M AGACN

Blanchard Medical
112 North Forrest Road
Plain Dealing, LA 71064
(318) 326-7272
Gender: Female
Ages 0-99

†Hill, Kristen M AGACN

North Caddo Hospital Service District
112 North Forrest Road
Plain Dealing, LA 71064
(318) 326-7272
Gender: Female
Ages 0-99

Caddo, LA**Shreveport****†Chapman, Victoria L APRN, AGNP-C**

Highland Clinic, A Professional Medical Corp
1455 East Bert Kouns Industrial Loop
Suite 101
Shreveport, LA 71105
(318) 798-4424
Gender: Female
Ages 0-99

†*Foster, Amanda R APRN, ACNPC-AG**

Northwest Louisiana Nephrology, LLC
1800 Buckner Street Suite C120
Shreveport, LA 71101
(318) 227-8899
Gender: Female
Ages 18-99

†*Foster, Amanda R APRN, ACNPC-AG**

Northwest Louisiana Nephrology, LLC
2501 Greenwood Road
Shreveport, LA 71103
(318) 227-8899
Gender: Female
Ages 18-99

†Hill, Kristen M AGACN

BENTON MEDICAL
5948 North Market Street
Shreveport, LA 71107
(318) 375-0001
Gender: Female
Ages 0-99

†Hill, Kristen M AGACN

Blanchard Medical
5948 North Market Street
Shreveport, LA 71107
(318) 375-0001
Gender: Female
Ages 0-99

†Hill, Kristen M AGACN

North Caddo Hospital Service District
5948 North Market Street
Shreveport, LA 71107
(318) 375-0001
Gender: Female
Ages 0-99

†Stewart, Jennifer L APRN, AGNP-C

Advanced Cardiovascular Specialists LLC
1453 East Bert Kouns Industrial Loop
Suite 112
Shreveport, LA 71105
(318) 798-9400
Gender: Female
Ages 0-99

†*White, Chase C APRN, AGPCNP-BC**

Northwest Louisiana Nephrology, LLC
1800 Buckner Street Suite C120
Shreveport, LA 71101
(318) 227-8899
Gender: Female
Ages 19-99

Vivian**†Hill, Kristen M AGACN**

BENTON MEDICAL
815 South Pine Street Suite A
Vivian, LA 71082
(318) 375-3239
Gender: Female
Ages 0-99

†Hill, Kristen M AGACN

Blanchard Medical
815 South Pine Street Suite A
Vivian, LA 71082
(318) 375-3239
Gender: Female
Ages 0-99

†Hill, Kristen M AGACN

North Caddo Hospital Service District
815 South Pine Street Suite A
Vivian, LA 71082
(318) 375-3239
Gender: Female
Ages 0-99

Natchitoches, LA**Campti****†Bishop, Tracy J AGNP C**

Natchitoches Parish Hospital Service District
3194 Highway 71
Campti, LA 71411
(318) 476-3999
Gender: Female
Ages 0-99

Natchitoches**†Bishop, Tracy J AGNP C**

Natchitoches Parish Hospital Service District
740 Keyser Avenue Suite E
Natchitoches, LA 71457
(318) 238-5300
Gender: Female
Ages 0-99

†*Guillory, Nicole K APRN, FNP-BC, AGACNP-BC**

Lafayette Kidney Care LLC
118 South Drive Suite 300
Natchitoches, LA 71457
(318) 483-1961
Gender: Female
Ages 18-99

†Herron, Lauren W AGACNP

Lafayette Kidney Care LLC
118 South Drive Suite 300
Natchitoches, LA 71457
(318) 483-1961
Gender: Female
Ages 18-99

Rapides, LA**Alexandria****†***Guillory, Nicole K APRN, FNP-BC, AGACNP-BC**

Lafayette Kidney Care LLC
201 4th Street Suite 5A
Alexandria, LA 71301
(318) 483-1961
Gender: Female
Ages 18-99

†Herron, Lauren W AGACNP

Lafayette Kidney Care LLC
201 4th Street Suite 5A
Alexandria, LA 71301
(318) 483-1961
Gender: Female
Ages 18-99

Gynecology**Calcasieu, LA****Lake Charles****†***Fisher, Karen M MD**

OCHSNER CLINIC LLC
4150 Nelson Road Building C
Lake Charles, LA 70605
(337) 419-0900
Gender: Female
Ages 0-99

†*Kordisch, Stanley R MD**

OCHSNER CLINIC LLC
4150 Nelson Road Suite 6
Lake Charles, LA 70605
(337) 656-7876
Gender: Male
Ages 0-99

Hematology & Oncology**Bossier, LA****Bossier City****†***Chintapalli, Neelima MD**

CHRISTUS TRINITY CLINIC
2539 Viking Drive
Bossier City, LA 71111
(318) 848-2970
Gender: Female
Ages 0-99

†***Chintapalli, Neelima MD
CHRISTUS TRINITY CLINIC
2541 Viking Drive
Bossier City, LA 71111
(318) 681-4138
Gender: Female
Ages 0-99

†***Snead, Christopher S MD
CH WILKINSON PHYSICIAN
NETWORK
2539 Viking Drive
Bossier City, LA 71111
(318) 848-2970
Gender: Male
Ages 0-99

†***Snead, Christopher S MD
CHRISTUS TRINITY CLINIC
2539 Viking Drive
Bossier City, LA 71111
(318) 848-2970
Gender: Male
Ages 0-99

†***Snead, Christopher S MD
CH WILKINSON PHYSICIAN
NETWORK
2541 Viking Drive
Bossier City, LA 71111
(318) 681-4138
Gender: Male
Ages 0-99

†***Snead, Christopher S MD
CHRISTUS TRINITY CLINIC
2541 Viking Drive
Bossier City, LA 71111
(318) 681-4138
Gender: Male
Ages 0-99

Caddo, LA

Shreveport

†***Chintapalli, Neelima MD
CHRISTUS TRINITY CLINIC
1453 East Bert Kouns Industrial Loop
Shreveport, LA 71105
(318) 681-4138
Gender: Female
Ages 0-99

†Koticha, Kirtan N MD
Highland Clinic, A Professional Medical
Corp
1455 East Bert Kouns Industrial Loop
Suite 101
Shreveport, LA 71105
(318) 798-4424
Gender: Male
Ages 16-99

†***Snead, Christopher S MD
CH WILKINSON PHYSICIAN
NETWORK
1453 East Bert Kouns Industrial Loop
Suite 319
Shreveport, LA 71105
(318) 681-4138
Gender: Male
Ages 0-99

†***Snead, Christopher S MD
CHRISTUS TRINITY CLINIC
1453 East Bert Kouns Industrial Loop
Shreveport, LA 71105
(318) 681-4138
Gender: Male
Ages 0-99

†***Snead, Christopher S MD
CH WILKINSON PHYSICIAN
NETWORK
1453 East Bert Kouns Industrial Loop
Shreveport, LA 71105
(318) 681-4138
Gender: Male
Ages 0-99

Calcasieu, LA

Lake Charles

†***Shahid, Kamran MD
OCHSNER CLINIC LLC
1960 Tybee Lane
Lake Charles, LA 70605
Gender: Male
Ages 0-99

†***Shahid, Kamran MD
OCHSNER CLINIC LLC
4150 Nelson Road Suite 2
Lake Charles, LA 70605
(337) 491-7598
Gender: Male
Ages 0-99

†***Snead, Christopher S MD
CH WILKINSON PHYSICIAN
NETWORK
4150 Nelson Road Suite 2
Lake Charles, LA 70605
(337) 491-7598
Gender: Male
Ages 0-99

†***Snead, Christopher S MD
CHRISTUS TRINITY CLINIC
4150 Nelson Road Suite 2
Lake Charles, LA 70605
(337) 491-7598
Gender: Male
Ages 0-99

Natchitoches, LA

Natchitoches

†***Dhawan, Manish MD
MARY BIRD PERKINS CANCER
CENTER
4278 University Parkway Suite 4
Natchitoches, LA 71457
(318) 239-4860
Gender: Male
Ages 16-99

Rapides, LA

Alexandria

†***Chukwurah, Vivian O MD
CHRISTUS TRINITY CLINIC
2108 Texas Avenue Suite 3061
Alexandria, LA 71301
(318) 442-2232
Gender: Female
Ages 0-99

†***Halawani, Hafez MD
CHRISTUS HEALTH CENTRAL
LOUISIANA
3330 Masonic Drive
Alexandria, LA 71301
(318) 561-4163
Gender: Male
Ages 12-99

†Ince, Christine J MD
MARY BIRD PERKINS CANCER
CENTER
3516 North Boulevard Suite B
Alexandria, LA 71301
(318) 239-4860
Gender: Female
Ages 16-99

†Ule, Ulla MD
CHRISTUS HEALTH CENTRAL
LOUISIANA
3330 Masonic Drive
Alexandria, LA 71301
(318) 483-4090
Gender: Female
Ages 0-99

Vernon, LA

Leesville

†Upadhyay, Kanchan P MD
MARY BIRD PERKINS CANCER
CENTER
1000 North 5th Street
Leesville, LA 71446
Gender: Male
Ages 0-99

†Upadhyay, Kanchan P MD
Vernon Internal Medicine Clinic Inc
1000 North 5th Street
Leesville, LA 71446
Gender: Male
Ages 0-99

Hospitalist Caddo, LA

Shreveport

†Sandefur, Cameron C DO
CAMERON SANDEFUR DO PLLC
1541 Kings Highway
Shreveport, LA 71103
(315) 578-0697
Gender: Male
Ages 0-99

Vivian

†*****Desta, Robel F MD**
Tyler Physician Services
815 South Pine Street Suite A
Vivian, LA 71082
(318) 375-3239
Gender: Male
Ages 0-99

†*****Desta, Robel F MD**
NORTH TEXAS PHYSICIAN
SERVICES PLLC
815 South Pine Street Suite A
Vivian, LA 71082
(318) 375-3239
Gender: Male
Ages 0-99

Infectious Disease
Rapides, LA

Alexandria

†*****Mclemore, Aaron D MD**
Freedman Clinic of Internal Medicine
LLP
176 Versailles Boulevard
Alexandria, LA 71303
(318) 445-9331
Gender: Male
Ages 18-99

†*****Mclemore, Aaron D MD**
Freedman Clinic of Internal Medicine
LLP
80 Versailles Boulevard Suite D
Alexandria, LA 71303
(318) 473-1711
Gender: Male
Ages 18-99

Internal Medicine
Bossier, LA

Bossier City

†*****Boniol, Steven S MD**
CHRISTUS TRINITY CLINIC
2541 Viking Drive
Bossier City, LA 71111
(318) 681-4138
Gender: Male
Ages 0-99

†*****Boniol, Steven S MD**
CHRISTUS TRINITY CLINIC
2539 Viking Drive
Bossier City, LA 71111
(318) 848-2970
Gender: Male
Ages 0-99

Caddo, LA

Shreveport

†*****Boniol, Steven S MD**
CHRISTUS TRINITY CLINIC
1453 East Bert Kouns Industrial Loop
Shreveport, LA 71105
(318) 681-4138
Gender: Male
Ages 0-99

†*****Davis, Paul C MD**
Advanced Cardiovascular Specialists
LLC
1453 East Bert Kouns Industrial Loop
Suite 112
Shreveport, LA 71105
(318) 798-9400
Gender: Male
Ages 18-99

†*****Ghattas, Tharwat A MD**
HOSPITALIST MEDICINE
PHYSICIANS OF TEXAS
1455 East Bert Kouns Industrial Loop
Suite 108
Shreveport, LA 71105
(318) 798-4544
Gender: Male
Ages 0-99

†*****Ghattas, Tharwat A MD**
HIGHLAND CLINIC APMC
1453 East Bert Kouns Industrial Loop
Shreveport, LA 71105
(318) 681-4500
Gender: Male
Ages 0-99

†*****Ghattas, Tharwat A MD**
HIGHLAND CLINIC APMC
301 Bert Kouns Industrial Loop
Shreveport, LA 71106
(318) 683-0411
Gender: Male
Ages 0-99

†*****Ghattas, Tharwat A MD**
HIGHLAND CLINIC APMC
1455 East Bert Kouns Industrial Loop
Suite 108
Shreveport, LA 71105
(318) 798-4544
Gender: Male
Ages 0-99

†*****Ghattas, Tharwat A MD**
HOSPITALIST MEDICINE
PHYSICIANS OF TEXAS
301 Bert Kouns Industrial Loop
Shreveport, LA 71106
(318) 683-0411
Gender: Male
Ages 0-99

†**Kulkarni, Shreedhar R MD**
NRMC PHYSICIAN IPA INC
1501 Kings Highway
Shreveport, LA 71103
(318) 675-5241
Gender: Male
Ages 0-99

Pant, Alok MD
LSU HEALTH SCIENCES CENTER
SHREVEPORT FACULTY GROUP
PRACTICE
1501 Kings Highway
Shreveport, LA 71103
(318) 675-5241
Gender: Male
Ages 0-99

†*****Reeves, Eric R MD**
Advanced Cardiovascular Specialists
LLC
1453 East Bert Kouns Industrial Loop
Suite 112
Shreveport, LA 71105
(318) 798-9400
Gender: Male
Ages 0-99

Calcasieu, LA

Lake Charles

†*****Boniol, Steven S MD**
CHRISTUS TRINITY CLINIC
4150 Nelson Road Suite 2
Lake Charles, LA 70605
(337) 491-7598
Gender: Male
Ages 0-99

†*****LaVigne, Parker G MD**
IMPERIAL HEALTH, LLP
501 Dr Michael Debakey Drive
Lake Charles, LA 70601
Gender: Male
Ages 0-99

Sulphur

†*****LaVigne, Parker G MD**
IMPERIAL HEALTH, LLP
250 Beglis Parkway Suite 1A
Sulphur, LA 70663
(337) 312-8281
Gender: Male
Ages 0-99

Natchitoches, LA

Natchitoches

†**Ashby, Keith M MD**
NRMC PHYSICIAN IPA INC
601 Keyser Avenue
Natchitoches, LA 71457
(318) 214-5300
Gender: Male
Ages 0-99

†**Britten, Dennis M MD**
BRITTEN CARDIOVASCULAR LLC
501 Keyser Avenue
Natchitoches, LA 71457
(318) 214-4550
Gender: Male
Ages 19-99

†**Kulkarni, Shreedhar R MD**
NRMC PHYSICIAN IPA INC
601 Keyser Avenue
Natchitoches, LA 71457
(318) 214-5770
Gender: Male
Ages 0-99

Rapides, LA

Alexandria

†**Britten, Dennis M MD**
BRITTEN CARDIOVASCULAR LLC
3330 Masonic Drive
Alexandria, LA 71301
(318) 214-4550
Gender: Male
Ages 19-99

†**Hakim, Rimoun MD**
Central Louisiana Physicians, LLC
3330 Masonic Drive
Alexandria, LA 71301
(318) 483-4090
Gender: Male
Ages 0-99

†**Hakim, Rimoun MD**
CENTRAL LOUISIANA INTENSIVISTS
LLC
3330 Masonic Drive
Alexandria, LA 71301
(318) 483-4090
Gender: Male
Ages 0-99

†**Hakim, Rimoun MD**
CH WILKINSON PHYSICIAN
NETWORK
3330 Masonic Drive
Alexandria, LA 71301
(318) 483-4090
Gender: Male
Ages 0-99

†**Hakim, Rimoun MD**
CH WILKINSON PHYSICIAN
NETWORK
3330 Masonic Drive
Alexandria, LA 71301
(318) 487-1122
Gender: Male
Ages 0-99

†**Hakim, Rimoun MD**
CENTRAL LOUISIANA INTENSIVISTS
LLC
3330 Masonic Drive
Alexandria, LA 71301
(318) 487-1122
Gender: Male
Ages 0-99

†**Hakim, Rimoun MD**
Central Louisiana Physicians, LLC
3330 Masonic Drive
Alexandria, LA 71301
(318) 487-1122
Gender: Male
Ages 0-99

†**Hakim, Rimoun MD**
CHRISTUS TRINITY CLINIC
3330 Masonic Drive
Alexandria, LA 71301
(318) 483-4090
Gender: Male
Ages 0-99

†**Konduru, Sudheer MD**
JEFFERSON PHYSICIAN SERVICES
PLLC
3330 Masonic Drive
Alexandria, LA 71301
(318) 561-4163
Gender: Male
Ages 0-99

Interventional Cardiology Caddo, LA

Shreveport

†**Katikaneni, Pavan K MD**
Advanced Cardiovascular Specialists
LLC
1453 East Bert Kouns Industrial Loop
Suite 112
Shreveport, LA 71105
(318) 798-9400
Gender: Male
Ages 0-99

†**Katikaneni, Pavan K MD**
Advanced Cardiovascular Specialists
LLC
1501 Kings Highway
Shreveport, LA 71103
(318) 675-5241
Gender: Male
Ages 0-99

†**Osman, Mohammed A MD**
Advanced Cardiovascular Specialists
LLC
1453 East Bert Kouns Industrial Loop
Suite 112
Shreveport, LA 71105
(318) 798-9400
Gender: Male
Ages 0-99

Calcasieu, LA

Lake Charles

†**Goodwin, Brett J MD**
IMPERIAL HEALTH, LLP
524 Dr Michael Debakey Drive
Lake Charles, LA 70601
(337) 436-2511
Gender: Male
Ages 18-99

†**Goodwin, Brett J MD**
IMPERIAL HEALTH, LLP
711 Dr Michael Debakey Drive
Lake Charles, LA 70601
(337) 312-8472
Gender: Male
Ages 18-99

†**Goodwin, Brett J MD**
IMPERIAL HEALTH, LLP
501 Dr Michael Debakey Drive
Lake Charles, LA 70601
(337) 433-8400
Gender: Male
Ages 18-99

†**Goodwin, Brett J MD**
IMPERIAL HEALTH, LLP
600 Dr Michael Debakey Drive
Lake Charles, LA 70601
(337) 436-3813
Gender: Male
Ages 18-99

†**LeBeau, Jake T MD**
IMPERIAL HEALTH, LLP
4201 Nelson Road Suite 100
Lake Charles, LA 70605
(337) 310-2273
Gender: Male
Ages 0-19

†**LeBeau, Jake T MD**
IMPERIAL HEALTH, LLP
711 Dr Michael Debakey Drive
Lake Charles, LA 70601
(337) 312-8472
Gender: Male
Ages 0-19

†**LeBeau, Jake T MD**
IMPERIAL HEALTH, LLP
524 Dr Michael Debakey Drive
Lake Charles, LA 70601
(337) 436-2511
Gender: Male
Ages 0-19

†**Mulhearn, Thomas J MD**
IMPERIAL HEALTH, LLP
711 Dr Michael Debakey Drive
Lake Charles, LA 70601
(337) 312-8472
Gender: Male
Ages 18-99

†**Mulhearn, Thomas J MD**
IMPERIAL HEALTH, LLP
501 Dr Michael Debakey Drive
Lake Charles, LA 70601
(337) 433-8400
Gender: Male
Ages 18-99

†**Mulhearn, Thomas J MD**
IMPERIAL HEALTH, LLP
524 Dr Michael Debakey Drive
Lake Charles, LA 70601
(337) 436-2511
Gender: Male
Ages 18-99

†**Mulhearn, Thomas J MD**
IMPERIAL HEALTH, LLP
600 Dr Michael Debakey Drive
Lake Charles, LA 70601
(337) 436-3813
Gender: Male
Ages 18-99

†**Mulhearn, Thomas J MD**
IMPERIAL HEALTH, LLP
4201 Nelson Road Suite 100
Lake Charles, LA 70605
(337) 310-2273
Gender: Male
Ages 18-99

†***Nipp, Carriel T MD
 IMPERIAL HEALTH, LLP
 524 Dr Michael Debakey Drive
 Lake Charles, LA 70601
 (337) 436-2511
 Gender: Male
 Ages 0-99

†***Nipp, Carriel T MD
 IMPERIAL HEALTH, LLP
 501 Dr Michael Debakey Drive
 Lake Charles, LA 70601
 (337) 433-8400
 Gender: Male
 Ages 0-99

Sulphur

†***Mulhearn, Thomas J MD
 IMPERIAL HEALTH, LLP
 250 Beglis Parkway Suite 2
 Sulphur, LA 70663
 (337) 626-2529
 Gender: Male
 Ages 18-99

Rapides, LA

Alexandria

†***Jaffrani, Naseem A MD
 CHRISTUS TRINITY CLINIC
 2108 Texas Avenue Suite 3080
 Alexandria, LA 71301
 (318) 442-5758
 Gender: Male
 Ages 0-99

†***Jaffrani, Naseem A MD
 CHRISTUS TRINITY CLINIC
 211 4th Street
 Alexandria, LA 71301
 (318) 769-3000
 Gender: Male
 Ages 0-99

†***Mangi, Muhammad A MD
 CHRISTUS TRINITY CLINIC
 2108 Texas Avenue Suite 3080
 Alexandria, LA 71301
 (318) 442-5758
 Gender: Male
 Ages 0-99

†***Mangi, Muhammad A MD
 CHRISTUS TRINITY CLINIC
 211 4th Street
 Alexandria, LA 71301
 (318) 769-3000
 Gender: Male
 Ages 0-99

†Nijjar, Vikram S MD
 Cenla Heart Specialists LLC
 3330 Masonic Drive
 Alexandria, LA 71301
 (318) 561-4163
 Gender: Male
 Ages 19-99

†Nijjar, Vikram S MD
 Cenla Heart Specialists LLC
 3351 Masonic Drive
 Alexandria, LA 71301
 (318) 448-6800
 Gender: Male
 Ages 19-99

†Nijjar, Vikram S MD
 Cenla Heart Specialists LLC
 3311 Prescott Road Suite 318
 Alexandria, LA 71301
 (318) 528-5500
 Gender: Male
 Ages 19-99

†Nijjar, Vikram S MD
 CHRISTUS TRINITY CLINIC
 2108 Texas Avenue Suite 2061
 Alexandria, LA 71301
 (318) 448-1041
 Gender: Male
 Ages 0-99

†Nijjar, Vikram S MD
 Cenla Heart Specialists LLC
 2108 Texas Avenue Suite 2061
 Alexandria, LA 71301
 (318) 448-1041
 Gender: Male
 Ages 19-99

†Nijjar, Vikram S MD
 CHRISTUS TRINITY CLINIC
 3330 Masonic Drive
 Alexandria, LA 71301
 (318) 561-4163
 Gender: Male
 Ages 0-99

†Nijjar, Vikram S MD
 CHRISTUS TRINITY CLINIC
 3351 Masonic Drive
 Alexandria, LA 71301
 (318) 448-6800
 Gender: Male
 Ages 0-99

†Nijjar, Vikram S MD
 CHRISTUS TRINITY CLINIC
 3311 Prescott Road Suite 318
 Alexandria, LA 71301
 (318) 528-5500
 Gender: Male
 Ages 0-99

***Pir, Muhammad Siddique MD
 CHRISTUS TRINITY CLINIC
 2108 Texas Avenue Suite 3080
 Alexandria, LA 71301
 (318) 528-4770
 Gender: Male
 Ages 0-99

†Younes, Alaa MD
 CHRISTUS TRINITY CLINIC
 3311 Prescott Road Suite 112
 Alexandria, LA 71301
 (318) 767-3346
 Gender: Male
 Ages 0-99

†Younes, Alaa MD
 CHRISTUS TRINITY CLINIC
 3330 Masonic Drive
 Alexandria, LA 71301
 (318) 561-4163
 Gender: Male
 Ages 0-99

Interventional Pain Medicine Caddo, LA

Shreveport

†Wages, James M MD
 Arklatex Medical Consultants A Medical
 Corporation
 8731 Park Plaza Drive
 Shreveport, LA 71105
 Gender: Male
 Ages 0-99

†Wages, James M MD
 Arklatex Medical Consultants A Medical
 Corporation
 8731 Park Plaza Drive Suite B
 Shreveport, LA 71105
 (318) 797-5848
 Gender: Male
 Ages 0-99

†Wages, James M MD
 CHARLES R GORDON MD PA
 8731 Park Plaza Drive Suite B
 Shreveport, LA 71105
 (318) 797-5848
 Gender: Male
 Ages 0-99

†Wages, James M MD
 CHARLES R GORDON MD PA
 8731 Park Plaza Drive
 Shreveport, LA 71105
 Gender: Male
 Ages 0-99

Calcasieu, LA

Lake Charles

†Crookshank, Joseph W MD
 CENTER FOR ORTHOPAEDICS AND
 SPINE LLC
 1747 Imperial Boulevard
 Lake Charles, LA 70605
 (337) 721-7236
 Gender: Male
 Ages 0-99

†Crookshank, Joseph W MD
 CENTER FOR ORTHOPAEDICS AND
 SPINE LLC
 1355 Sam Houston Jones Parkway
 Suite 340
 Lake Charles, LA 70611
 (337) 721-7236
 Gender: Male
 Ages 0-99

Sulphur

†**Crookshank, Joseph W MD**
CENTER FOR ORTHOPAEDICS AND
SPINE LLC
250 Beglis Parkway Suite 1
Sulphur, LA 70663
(337) 721-7236
Gender: Male
Ages 0-99

Marriage & Family Therapy Caddo, LA

Shreveport

†**Bornaman, Patti F LMFT**
Personal Solutions Inc
8873 Quimper Place
Shreveport, LA 71105
(318) 686-0012
Gender: Female
Ages 0-99

†**Vauclin, Lynn B LMFT**
Interactional Services
707 Southfield Road
Shreveport, LA 71106
(318) 869-1632
Gender: Female
Ages 0-99

Calcasieu, LA

Lake Charles

†**Nassar, Cynthia J LPC,
LMFT**
Lake Area Psychiatry, LLC
4216 Lake Street
Lake Charles, LA 70605
(337) 540-4205
Gender: Female
Ages 0-99

†**Nassar, Cynthia J LPC,
LMFT**
Lake Area Psychiatry, LLC
401 Dr Michael Debakey Drive Suite 301
Lake Charles, LA 70601
(337) 478-9331
Gender: Female
Ages 0-99

Sulphur

†**Herbert, Tyler P LMFT**
TIFARAH MARIE CANION
101 East Thomas Street
Sulphur, LA 70663
Gender: Male
Ages 0-99

Maternal & Fetal Medicine Calcasieu, LA

Lake Charles

†**Benjamin, Tara D MD**
OCHSNER CLINIC LLC
4150 Nelson Road Suite 6
Lake Charles, LA 70605
(337) 656-7876
Gender: Female
Ages 0-99

†**Diket, Albert L MD**
OCHSNER CLINIC LLC
4150 Nelson Road Suite 6
Lake Charles, LA 70605
(337) 656-7876
Gender: Male
Ages 0-99

†**Simmons, Pamela M DO**
OCHSNER CLINIC LLC
4150 Nelson Road
Lake Charles, LA 70605
(337) 656-7876
Gender: Female
Ages 0-99

†**St Amant, Marshall S MD**
OCHSNER CLINIC LLC
4150 Nelson Road Suite 5
Lake Charles, LA 70605
(337) 562-3761
Gender: Male
Ages 0-99

†**Veillon, Edward W MD**
OCHSNER CLINIC LLC
4150 Nelson Road Suite 5
Lake Charles, LA 70605
(337) 656-7876
Gender: Male
Ages 0-99

Medical Oncology Rapides, LA

Alexandria

†**Chang, Baochong B MD**
CHRISTUS HEALTH CENTRAL
LOUISIANA
3330 Masonic Drive
Alexandria, LA 71301
(318) 561-4163
Gender: Male
Ages 0-99

Medical Physician Assistant Caddo, LA

Shreveport

†**Herke, Claire N PA**
GastroIntestinal Specialists AMC
8383 Millicent Way Suite B
Shreveport, LA 71115
(318) 631-9121
Gender: Female
Ages 0-99

†**Herke, Claire N PA**
GastroIntestinal Specialists AMC
2501 Greenwood Road
Shreveport, LA 71103
(318) 227-8899
Gender: Female
Ages 0-99

†**Herke, Claire N PA**
Northwest Louisiana Nephrology, LLC
8383 Millicent Way Suite B
Shreveport, LA 71115
(318) 631-9121
Gender: Female
Ages 18-99

†**Lewkowitz, Audrey Rose G
PA**
CH WILKINSON PHYSICIAN
NETWORK
9220 Ellerbe Road Suite 700
Shreveport, LA 71106
(318) 681-5282
Gender: Female
Ages 0-99

Natchitoches, LA

Natchitoches

†**Peluso, Jessica R PA-C**
NRMIC PHYSICIAN IPA INC
601 Keyser Avenue
Natchitoches, LA 71457
(318) 214-5770
Gender: Female
Ages 0-99

Rapides, LA

Alexandria

†**Griffin, Sarah J PA-C**
Mid Louisiana Surgical Specialists
3311 Prescott Road Suite 201
Alexandria, LA 71301
(318) 442-6767
Gender: Female
Ages 0-99

†**Vaughan, Lindsay T PA-C**
Mid State Orthopaedic and Sports
Medicine Center
3444 Masonic Drive
Alexandria, LA 71301
(318) 473-9556
Gender: Female
Ages 0-99

Pineville

†**Vaughan, Lindsay T PA-C**
Mid State Orthopaedic and Sports
Medicine Center
429 Rocky Bayou Drive Suite A
Pineville, LA 71360
(318) 473-9556
Gender: Female
Ages 0-99

Mental Health Counseling Caddo, LA

Shreveport

†Anderson, Tenasija R LPC
NORTHWEST LOUISIANA HUMAN
SERVICES DISTRICT
1310 North Hearne Avenue
Shreveport, LA 71107
(318) 676-5111
Gender: Female
Ages 0-99

Rapides, LA

Alexandria

†Gaspard, Candice D LPC
Red River Behavioral Health
140 Windermere Boulevard Suite C
Alexandria, LA 71303
(318) 528-8679
Gender: Female
Ages 0-99

†Roy, Lydia T LPC
Lydia Roy LPC
3921 Independence Drive Suite 101
Alexandria, LA 71303
(318) 528-8717
Gender: Female
Ages 8-99

Vernon, LA

Leesville

†Hilton, Marlee H LPC
Counseling Center of West Louisiana
300 East Lula Street
Leesville, LA 71446
Gender: Female
Ages 0-99

Neonatal & Perinatal Medicine Calcasieu, LA

Lake Charles

†***Bossano, Juan M MD
SWLA Neonatology, LLC
4200 Nelson Road
Lake Charles, LA 70605
(337) 794-1724
Gender: Male
Ages 0-18

†***Moore, Robert C MD
OCHSNER CLINIC LLC
4150 Nelson Road
Lake Charles, LA 70605
(337) 656-7876
Gender: Male
Ages 0-99

†Ojewole, Taiwo MD
OCHSNER CLINIC LLC
4200 Nelson Road
Lake Charles, LA 70605
(337) 474-6370
Gender: Female
Ages 0-99

Rapides, LA

Alexandria

†***Johnson, Marla Y MD
CHRISTUS TRINITY CLINIC
3330 Masonic Drive
Alexandria, LA 71301
(318) 448-6598
Gender: Female
Ages 0-1

Neonatal Critical Care Nurse Practitioner Rapides, LA

Alexandria

†Sharp, Wilbur E APRN,
NNP-BC
CHRISTUS TRINITY CLINIC
3330 Masonic Drive
Alexandria, LA 71301
(318) 448-6598
Gender: Male
Ages 0-1

Neonatal Nurse Practitioner Rapides, LA

Alexandria

†Mansour, Courtney P APRN,
NNP-BC
CHRISTUS TRINITY CLINIC
3330 Masonic Drive
Alexandria, LA 71301
(318) 448-6598
Gender: Female
Ages 0-1

†Nichols, Candace H APRN,
NNP-BC
CHRISTUS TRINITY CLINIC
3330 Masonic Drive
Alexandria, LA 71301
(318) 448-6598
Gender: Female
Ages 0-1

Nephrology Bossier, LA

Bossier City

†***Shrivastava, Snehal MD
East Texas Kidney Specialists
4900 Medical Drive
Bossier City, LA 71112
(318) 747-9500
Gender: Female
Ages 18-99

†***Shrivastava, Snehal MD
Southern Kidney Associates PLLC
4900 Medical Drive
Bossier City, LA 71112
(318) 747-9500
Gender: Female
Ages 0-99

†***Vij, Rajiv S MD
RAJIV VIJ MD PA
4900 Medical Drive
Bossier City, LA 71112
(318) 747-9500
Gender: Male
Ages 0-99

Caddo, LA

Shreveport

†***Abro, Zulqarnain A MD
Northwest Louisiana Nephrology, LLC
2501 Greenwood Road
Shreveport, LA 71103
(318) 631-1584
Gender: Male
Ages 18-99

†***Alla, Sreedhara B MD
Northwest Louisiana Nephrology, LLC
1800 Buckner Street Suite C120
Shreveport, LA 71101
(318) 227-8899
Gender: Male
Ages 18-99

†***Barz, Arnold E MD
Northwest Louisiana Nephrology, LLC
1800 Buckner Street Suite C120
Shreveport, LA 71101
(318) 227-8899
Gender: Male
Ages 18-99

†***Chu, Cheng MD
Northwest Louisiana Nephrology, LLC
1800 Buckner Street Suite C120
Shreveport, LA 71101
(318) 227-8899
Gender: Male
Ages 18-99

†***Das, Abhijin MD
Northwest Louisiana Nephrology, LLC
1800 Buckner Street Suite C120
Shreveport, LA 71101
(318) 227-8899
Gender: Male
Ages 18-99

†***Faruqui, Adnan M MD
Northwest Louisiana Nephrology, LLC
2501 Greenwood Road
Shreveport, LA 71103
(318) 631-1584
Gender: Male
Ages 18-99

†Garavaglia, Philip J MD
Northwest Louisiana Nephrology, LLC
1800 Buckner Street Suite C120
Shreveport, LA 71101
(318) 227-8899
Gender: Male
Ages 18-99

†*****Iskapalli, Srinivasa R MD**
Northwest Louisiana Nephrology, LLC
1800 Buckner Street Suite C120
Shreveport, LA 71101
(318) 227-8899
Gender: Male
Ages 18-99

†*****Kaskas, Marwan O MD**
Northwest Louisiana Nephrology, LLC
2501 Greenwood Road
Shreveport, LA 71103
(318) 631-1584
Gender: Male
Ages 17-99

†*****Kilpatrick, John S MD**
John S Kilpatrick MD APMC
745 Olive Street Suite 207
Shreveport, LA 71104
(318) 216-3040
Gender: Male
Ages 18-99

†*****Reddy, Venkat S MD**
East Texas Kidney Specialists
1815 East 70th Street
Shreveport, LA 71105
(318) 585-5555
Gender: Male
Ages 0-99

†*****Reddy, Venkat S MD**
Southern Kidney Associates PLLC
1815 East 70th Street
Shreveport, LA 71105
(318) 585-5555
Gender: Male
Ages 0-99

†*****Rokaw, Michael D MD**
Northwest Louisiana Nephrology, LLC
2501 Greenwood Road
Shreveport, LA 71103
(318) 631-1584
Gender: Male
Ages 18-99

†*****Shrivastava, Snehal MD**
East Texas Kidney Specialists
1453 East Bert Kouns Industrial Loop
Shreveport, LA 71105
(318) 681-4500
Gender: Female
Ages 18-99

†*****Shrivastava, Snehal MD**
Southern Kidney Associates PLLC
1453 East Bert Kouns Industrial Loop
Shreveport, LA 71105
(318) 681-4500
Gender: Female
Ages 0-99

†*****Vij, Rajiv S MD**
RAJIV VIJ MD PA
1453 East Bert Kouns Industrial Loop
Shreveport, LA 71105
(844) 706-9577
Gender: Male
Ages 0-99

†*****Zabaneh, Raja I MD**
Northwest Louisiana Nephrology, LLC
1800 Buckner Street Suite C120
Shreveport, LA 71101
(318) 227-8899
Gender: Male
Ages 18-99

Calcasieu, LA

Lake Charles

†**Abu Shamat, Abdel F MD**
THE KIDNEY CLINIC
3021 Lake Street
Lake Charles, LA 70601
(337) 494-7090
Gender: Male
Ages 0-99

†**Abu Shamat, Abdel F MD**
THE KIDNEY CLINIC
333 Dr Michael Debakey Drive Suite 140
Lake Charles, LA 70601
(337) 494-7090
Gender: Male
Ages 0-99

†*****Lodhi, Ahad A MD**
THE KIDNEY CLINIC
3021 Lake Street
Lake Charles, LA 70601
(337) 494-7090
Gender: Male
Ages 0-99

†*****Lodhi, Ahad A MD**
THE KIDNEY CLINIC
333 Dr Michael Debakey Drive Suite 140
Lake Charles, LA 70601
(337) 494-7090
Gender: Male
Ages 0-99

†**Nisar, Chaudhry A MD**
Asif Nisar MD LLC
300 18th Street Suite 200
Lake Charles, LA 70601
(337) 439-5369
Gender: Male
Ages 0-99

Natchitoches, LA

Natchitoches

†**Ajise, Aldred G MD**
Markims Nephrology Network
655 Bienville Circle
Natchitoches, LA 71457
(318) 228-8127
Gender: Female
Ages 0-99

†**Ajise, Aldred G MD**
MARKIMS NEPHROLOGY NETWORK
INC
501 Keyser Avenue
Natchitoches, LA 71457
(318) 214-4200
Gender: Female
Ages 0-99

†*****Bashir, Khawaja A MD**
Lafayette Kidney Care LLC
118 South Drive Suite 300
Natchitoches, LA 71457
(318) 483-1961
Gender: Male
Ages 18-99

†*****Gulati, Rajat MD**
Lafayette Kidney Care LLC
118 South Drive Suite 300
Natchitoches, LA 71457
(318) 483-1961
Gender: Male
Ages 18-99

Rapides, LA

Alexandria

†*****Bashir, Khawaja A MD**
Lafayette Kidney Care LLC
201 4th Street Suite 5A
Alexandria, LA 71301
(318) 483-1961
Gender: Male
Ages 18-99

†*****Gulati, Rajat MD**
Lafayette Kidney Care LLC
201 4th Street Suite 5A
Alexandria, LA 71301
(318) 483-1961
Gender: Male
Ages 18-99

†**Talluri, Goutham MD**
Lafayette Kidney Care LLC
201 4th Street Suite 5A
Alexandria, LA 71301
(318) 483-1961
Gender: Male
Ages 0-99

†**Talluri, Goutham MD**
Lafayette Kidney Care LLC
3330 Masonic Drive Floor 4th
Alexandria, LA 71301
(318) 448-4938
Gender: Male
Ages 0-99

Vernon, LA

Leesville

†**Saikali, Jocelyne A MD**
CLHG-LEESVILLE
1020 West Fertitta Boulevard
Leesville, LA 71446
(337) 419-0735
Gender: Female
Ages 0-99

Neurological Surgery Calcasieu, LA

Lake Charles

†**Burton, Matthew R MD**
Neurosurgery Consultants, LLC
4150 Nelson Road Suite C10
Lake Charles, LA 70605
(337) 240-7280
Gender: Male
Ages 0-99

†**Burton, Matthew R MD**
Neurosurgery Consultants, LLC
5250 Lake Street Suite A
Lake Charles, LA 70605
(337) 485-1250
Gender: Male
Ages 0-99

†**Burton, Matthew R MD**
The Balance Center LLC
5250 Lake Street Suite A
Lake Charles, LA 70605
(337) 485-1250
Gender: Male
Ages 0-99

†**Kelley, Brian C DO**
CENTER FOR ORTHOPAEDICS AND
SPINE LLC
1747 Imperial Boulevard
Lake Charles, LA 70605
(337) 721-7236
Gender: Male
Ages 0-99

†**Kelley, Brian C DO**
CENTER FOR ORTHOPAEDICS AND
SPINE LLC
1355 Sam Houston Jones Parkway
Suite 340
Lake Charles, LA 70611
(337) 721-7236
Gender: Male
Ages 0-99

Westlake

†**Burton, Matthew R MD**
Neurosurgery Consultants, LLC
2345 Sampson Street Suite A
Westlake, LA 70669
(337) 439-1484
Gender: Male
Ages 0-99

†**Burton, Matthew R MD**
The Balance Center LLC
2345 Sampson Street Suite A
Westlake, LA 70669
(337) 439-1484
Gender: Male
Ages 0-99

Rapides, LA

Alexandria

*****Dowd, Gregory C MD**
Alexandria Neurosurgical Clinic
3330 Masonic Drive
Alexandria, LA 71301
(318) 561-4163
Gender: Male
Ages 0-99

*****Dowd, Gregory C MD**
Alexandria Neurosurgical Clinic
3704 North Boulevard Suite C
Alexandria, LA 71301
(318) 443-4576
Gender: Male
Ages 0-99

Drerup, Michael L MD
Alexandria Neurosurgical Clinic
3704 North Boulevard Suite C
Alexandria, LA 71301
(318) 443-4576
Gender: Male
Ages 0-99

Neurology Caddo, LA

Shreveport

†**Acevedo Ramirez, Nattasha J MD**
Virtual Neurology Texas PLLC
1453 East Bert Kouns Industrial Loop
Shreveport, LA 71105
(318) 681-4500
Gender: Female
Ages 0-99

†**Amin, Darshana P DO**
Virtual Neurology Texas PLLC
1453 East Bert Kouns Industrial Loop
Shreveport, LA 71105
(318) 681-4500
Gender: Female
Ages 0-99

†**Avino, Lorianne E DO**
Virtual Neurology Texas PLLC
1453 East Bert Kouns Industrial Loop
Shreveport, LA 71105
(318) 681-4500
Gender: Female
Ages 0-99

†**Baity, Jessica C MD**
Virtual Neurology Texas PLLC
1453 East Bert Kouns Industrial Loop
Shreveport, LA 71105
(318) 681-4500
Gender: Female
Ages 0-99

†**Behravan, Vahid MD**
Virtual Neurology Texas PLLC
1453 East Bert Kouns Industrial Loop
Shreveport, LA 71105
(844) 706-9577
Gender: Male
Ages 0-99

†**Bradley, Nina G DO**
Virtual Neurology Texas PLLC
1453 East Bert Kouns Industrial Loop
Shreveport, LA 71105
Gender: Female
Ages 0-99

†**Cherkassky, Georgy MD**
Virtual Neurology Texas PLLC
1453 East Bert Kouns Industrial Loop
Shreveport, LA 71105
Gender: Male
Ages 0-99

†**De'Prey, Justin T MD**
Virtual Neurology Texas PLLC
1453 East Bert Kouns Industrial Loop
Shreveport, LA 71105
(318) 681-4500
Gender: Male
Ages 0-99

†**Dhadwal, Neetu MD**
Virtual Neurology Texas PLLC
1453 East Bert Kouns Industrial Loop
Shreveport, LA 71105
Gender: Female
Ages 0-99

†**Dotson, William F MD**
Virtual Neurology Texas PLLC
1453 East Bert Kouns Industrial Loop
Shreveport, LA 71105
(318) 681-4500
Gender: Male
Ages 0-99

†**Gonzalez, Paulo DO**
Virtual Neurology Texas PLLC
1453 East Bert Kouns Industrial Loop
Shreveport, LA 71105
(318) 681-4500
Gender: Male
Ages 0-99

†**Horn, Christopher M MD**
Virtual Neurology Texas PLLC
1453 East Bert Kouns Industrial Loop
Shreveport, LA 71105
(318) 681-4500
Gender: Male
Ages 0-99

†**Koss, Adam M MD**
Virtual Neurology Texas PLLC
1453 East Bert Kouns Industrial Loop
Shreveport, LA 71105
(318) 681-4500
Gender: Male
Ages 0-99

†**Li, Sui MD**
Virtual Neurology Texas PLLC
1453 East Bert Kouns Industrial Loop
Shreveport, LA 71105
(318) 681-4500
Gender: Male
Ages 0-99

†***Misulis, Edward N MD

Virtual Neurology Texas PLLC
1453 East Bert Kouns Industrial Loop
Shreveport, LA 71105
(318) 681-4500
Gender: Male
Ages 0-99

†Novick, Andrew M DO

Virtual Neurology Texas PLLC
1453 East Bert Kouns Industrial Loop
Shreveport, LA 71105
(318) 681-4500
Gender: Male
Ages 0-99

†Patriylo, Morgan J MD

Virtual Neurology Texas PLLC
1453 East Bert Kouns Industrial Loop
Shreveport, LA 71105
(318) 681-1630
Gender: Male
Ages 0-99

†***Redmond, Cintasha T MD

Virtual Neurology Texas PLLC
1453 East Bert Kouns Industrial Loop
Shreveport, LA 71105
(318) 681-4500
Gender: Female
Ages 0-99

†Ressa, Nicholas A MD

Virtual Neurology Texas PLLC
1453 East Bert Kouns Industrial Loop
Shreveport, LA 71105
(318) 681-4500
Gender: Male
Ages 0-99

†***Rivera-Perez, Felix G MD

Virtual Neurology Texas PLLC
1453 East Bert Kouns Industrial Loop
Shreveport, LA 71105
(318) 681-4500
Gender: Male
Ages 0-99

†***Sambursky, Jacob A MD

Virtual Neurology Texas PLLC
1453 East Bert Kouns Industrial Loop
Shreveport, LA 71105
(318) 681-4500
Gender: Male
Ages 0-99

†***Seibert, Julie MD

Virtual Neurology Texas PLLC
1453 East Bert Kouns Industrial Loop
Shreveport, LA 71105
Gender: Female
Ages 0-99

†***Stabley, Jason P DO

Virtual Neurology Texas PLLC
1453 East Bert Kouns Industrial Loop
Shreveport, LA 71105
(318) 681-4500
Gender: Male
Ages 0-99

†***Vasudevan, Arvind MD

Virtual Neurology Texas PLLC
1453 East Bert Kouns Industrial Loop
Shreveport, LA 71105
(318) 681-4500
Gender: Male
Ages 0-99

†Zhu, Peimin MD

CHRISTUS TRINITY CLINIC
1449 E Bert Kouns
Shreveport, LA 71105
(318) 681-4282
Gender: Male
Ages 0-99

Calcasieu, LA

Lake Charles

†***Best, Timothy R MD

Fayez K Shamieh MD AMC
707 Dr Michael Debakey Drive
Lake Charles, LA 70601
(337) 433-0762
Gender: Male
Ages 18-99

†***Iwuchukwu, Ifeanyi O MD

OCHSNER CLINIC LLC
524 Dr Michael Debakey Drive
Lake Charles, LA 70601
(377) 491-7569
Gender: Male
Ages 0-99

†Odenheimer, Reynard C MD

Reynard C Odenheimer
646 West McNeese Street
Lake Charles, LA 70605
(337) 439-5588
Gender: Male
Ages 0-99

†***Tumarada, Nirmala MD

DR NIRMALA TUMARADA LLC
501 Dr Michael Debakey Drive
Lake Charles, LA 70601
(337) 433-8400
Gender: Female
Ages 0-99

†***Tumarada, Nirmala MD

DR NIRMALA TUMARADA LLC
524 Dr Michael Debakey Drive
Lake Charles, LA 70601
(337) 436-2511
Gender: Female
Ages 0-99

Rapides, LA

Alexandria

†***Naalbandian, Arsham N MD

ARSHAN NAALBANDION & RIAD
HAJMURAD
3330 Masonic Drive
Alexandria, LA 71301
(318) 448-6800
Gender: Male
Ages 19-99

†***Naalbandian, Arsham N MD

CHRISTUS HEALTH CENTRAL
LOUISIANA
1010 Bayou Trace Drive
Alexandria, LA 71303
(318) 473-8304
Gender: Male
Ages 18-99

†***Naalbandian, Arsham N MD

ARSHAN NAALBANDION & RIAD
HAJMURAD
1010 Bayou Trace Drive
Alexandria, LA 71303
(318) 473-8304
Gender: Male
Ages 19-99

†***Naalbandian, Arsham N MD

CHRISTUS HEALTH CENTRAL
LOUISIANA
3330 Masonic Drive
Alexandria, LA 71301
(318) 448-6800
Gender: Male
Ages 18-99

†Zeibo, Mohammad A MD

Mohammad Awni Zeibo
301 4th Street Suite F
Alexandria, LA 71301
(318) 484-3535
Gender: Male
Ages 0-99

†Zeibo, Mohammad A MD

Mohammad Awni Zeibo
211 4th Street
Alexandria, LA 71301
(318) 769-3000
Gender: Male
Ages 0-99

†Zeibo, Mohammad A MD

Mohammad Awni Zeibo
3330 Masonic Drive
Alexandria, LA 71301
(318) 561-4163
Gender: Male
Ages 0-99

Vernon, LA

Leesville

†***Naalbandian, Arsham N MD

ARSHAN NAALBANDION & RIAD
HAJMURAD
1108 Port Arthur Terrace
Leesville, LA 71446
(318) 473-8304
Gender: Male
Ages 19-99

†***Naalbandian, Arsham N
MD
CHRISTUS HEALTH CENTRAL
LOUISIANA
1108 Port Arthur Terrace
Leesville, LA 71446
(318) 473-8304
Gender: Male
Ages 18-99

Nurse Practitioner Bossier, LA

Plain Dealing

†Harper, James E APRN
North Caddo Medical Center
112 North Forrest Road
Plain Dealing, LA 71064
(318) 326-7272
Gender: Male
Ages 0-99

Caddo, LA

Shreveport

†***Hale, Logan T APRN,
FNP-C
Northwest Louisiana Nephrology, LLC
1800 Buckner Street Suite C120
Shreveport, LA 71101
(318) 227-8899
Gender: Female
Ages 0-99

†***Hale, Logan T APRN,
FNP-C
Northwest Louisiana Nephrology, LLC
2501 Greenwood Road
Shreveport, LA 71103
(318) 631-1584
Gender: Female
Ages 0-99

†Keener, Kristen APRN,
ACNPC-AG
Advanced Cardiovascular Specialists
LLC
1501 Kings Highway
Shreveport, LA 71103
(318) 675-5241
Gender: Female
Ages 0-99

†Keener, Kristen APRN,
ACNPC-AG
Advanced Cardiovascular Specialists
LLC
1453 East Bert Kouns Industrial Loop
Suite 112
Shreveport, LA 71105
(318) 798-9400
Gender: Female
Ages 0-99

†Keener, Kristen APRN,
ACNPC-AG
Advanced Cardiovascular Specialists
LLC
1453 East Bert Kouns Industrial Loop
Shreveport, LA 71105
(318) 681-4500
Gender: Female
Ages 0-99

†***Lewis, Amanda H APRN,
FNP-C
Advanced Cardiovascular Specialists
LLC
1453 East Bert Kouns Industrial Loop
Suite 112
Shreveport, LA 71105
(318) 798-9400
Gender: Female
Ages 18-99

†***Longoria, Shawna M
APRN, NP
CHRISTUS TRINITY CLINIC
1505 East Bert Kouns Industrial Loop
Suite 101
Shreveport, LA 71105
(318) 681-7480
Gender: Female
Ages 18-99

†Scott, Valerie P FNP-BC
MARY BIRD PERKINS CANCER
CENTER
850 Olive Street Suite A
Shreveport, LA 71104
(318) 239-4860
Gender: Female
Ages 16-99

Vivian

†Harper, James E APRN
North Caddo Medical Center
815 South Pine Street Suite A
Vivian, LA 71082
(318) 375-3239
Gender: Male
Ages 0-99

Calcasieu, LA

Lake Charles

†Allen, Aimee C APRN, ANP-C
OCHSNER CLINIC LLC
1960 Tybee Lane
Lake Charles, LA 70605
(337) 421-0090
Gender: Female
Ages 0-99

†Allen, Aimee C APRN, ANP-C
OCHSNER CLINIC LLC
4150 Nelson Road Suite 2
Lake Charles, LA 70605
(337) 491-7598
Gender: Female
Ages 0-99

†***LaHaye, Katie M APRN,
AGACNP-BC, FNP-BC
OCHSNER CLINIC LLC
401 Dr Michael Debakey Drive
Lake Charles, LA 70601
(337) 513-0100
Gender: Female
Ages 0-99

†Marcantel, Melissa A APRN,
AGNP-C
IMPERIAL HEALTH, LLP
600 Dr Michael Debakey Drive
Lake Charles, LA 70601
(337) 436-3813
Gender: Female
Ages 0-99

†***Stawecki, Laura B APRN,
ANP-BC
IMPERIAL HEALTH, LLP
501 Dr Michael Debakey Drive
Lake Charles, LA 70601
(337) 433-8400
Gender: Female
Ages 0-99

Natchitoches, LA

Campti

†Swanson, Jessica B FNP
Mid State Orthopaedic and Sports
Medicine Center
3194 Highway 71
Campti, LA 71411
(318) 476-3999
Gender: Female
Ages 0-99

†Swanson, Jessica B FNP
Natchitoches Parish Hospital Service
District
3194 Highway 71
Campti, LA 71411
(318) 476-3999
Gender: Female
Ages 0-99

Natchitoches

†DeLoach, Amber T NP
NRMC PHYSICIAN IPA INC
627 Bienville Circle
Natchitoches, LA 71457
(318) 214-5770
Gender: Female
Ages 0-99

†Swanson, Jessica B FNP
Mid State Orthopaedic and Sports
Medicine Center
740 Keyser Avenue
Natchitoches, LA 71457
(318) 431-8154
Gender: Female
Ages 0-99

†**Swanson, Jessica B FNP**
Natchitoches Parish Hospital Service
District
740 Keyser Avenue
Natchitoches, LA 71457
(318) 431-8154
Gender: Female
Ages 0-99

Rapides, LA

Alexandria

†**Cox, Emily M APRN, FNP-C**
CHRISTUS HEALTH CENTRAL
LOUISIANA
3330 Masonic Drive
Alexandria, LA 71301
(318) 448-6917
Gender: Female
Ages 0-99

†**DeLoach, Amber T NP**
NRMC PHYSICIAN IPA INC
5604 Coliseum Boulevard Suite A
Alexandria, LA 71303
(318) 487-5282
Gender: Female
Ages 0-99

†**Dozier, Alise H APRN, FNP-C**
Lafayette Kidney Care LLC
201 4th Street Suite 5A
Alexandria, LA 71301
(318) 483-1961
Gender: Female
Ages 18-99

†**Johnson, Misty G APRN, AGACNP-BC**
Central Louisiana Physicians, LLC
3330 Masonic Drive
Alexandria, LA 71301
(318) 483-4090
Gender: Female
Ages 0-99

†**Johnson, Misty G APRN, AGACNP-BC**
CENTRAL LOUISIANA INTENSIVISTS
LLC
3330 Masonic Drive
Alexandria, LA 71301
(318) 483-4090
Gender: Female
Ages 0-99

†**Miller, Kaitlin H APRN, ANP-BC**
Freedman Clinic of Internal Medicine
LLP
176 Versailles Boulevard
Alexandria, LA 71303
(318) 445-9331
Gender: Female
Ages 18-99

†**Pinckley, Catherine F APRN, ANP-BC**
CHRISTUS TRINITY CLINIC
3311 Prescott Road Suite 112
Alexandria, LA 71301
(318) 767-3346
Gender: Female
Ages 0-99

†**Strickland, Ashley N APRN, FNP-C**
CHRISTUS TRINITY CLINIC
44 Versailles Boulevard
Alexandria, LA 71303
(318) 445-5111
Gender: Female
Ages 0-99

†**Strickland, Ashley N APRN, FNP-C**
CHRISTUS TRINITY CLINIC
2108 Texas Avenue
Alexandria, LA 71301
(318) 442-2232
Gender: Female
Ages 0-99

†**Williams, Tiffany T FNP**
Alexandria Neurosurgical Clinic
3704 North Boulevard Suite C
Alexandria, LA 71301
(318) 443-4576
Gender: Female
Ages 0-99

†**Woodson, Descha N APRN, FNP-C**
CHRISTUS TRINITY CLINIC
3000 South MacArthur Drive
Alexandria, LA 71301
(318) 528-6800
Gender: Female
Ages 0-99

†**Woodson, Descha N APRN, FNP-C**
CH WILKINSON PHYSICIAN
NETWORK
3000 South MacArthur Drive
Alexandria, LA 71301
(318) 528-6800
Gender: Female
Ages 0-99

Boyce

†**Cox, Charli F APRN, FNP-C**
CHRISTUS HEALTH CENTRAL
LOUISIANA
415 Saint Clair Road Suite B
Boyce, LA 71409
(318) 528-3223
Gender: Female
Ages 0-99

Pineville

†**Dozier, Alise H APRN, FNP-C**
Lafayette Kidney Care LLC
151 Sandifer Lane
Pineville, LA 71360
(318) 443-7131
Gender: Female
Ages 18-99

†**Malone, Tara C APRN, NP**
CHRISTUS TRINITY CLINIC
2812 Highway 28 East
Pineville, LA 71360
(318) 528-3355
Gender: Female
Ages 0-99

Vernon, LA

Leesville

†**Spellman, Bonnie NP**
Kisatchie Emergency Group, LLC
1020 West Fertitta Boulevard
Leesville, LA 71446
(337) 239-9041
Gender: Female
Ages 0-99

Obstetrics Rapides, LA

Alexandria

†**Bieber, Barry J MD**
ALEXANDRIA HEALTHCARE FOR
WOMEN
3330 Masonic Drive
Alexandria, LA 71301
(318) 561-4163
Gender: Male
Ages 18-99

†**Bieber, Barry J MD**
ALEXANDRIA HEALTHCARE FOR
WOMEN
3302 Masonic Drive Suite 4002
Alexandria, LA 71301
(318) 445-3636
Gender: Male
Ages 18-99

†**Bieber, Barry J MD**
OBHG LOUISIANA LLC
3330 Masonic Drive
Alexandria, LA 71301
(318) 561-4163
Gender: Male
Ages 0-99

†**Bieber, Barry J MD**
OBHG LOUISIANA LLC
3302 Masonic Drive Suite 4002
Alexandria, LA 71301
(318) 445-3636
Gender: Male
Ages 0-99

Obstetrics & Gynecology
Caddo, LA

Shreveport

†Pineda, Joseph A MD
MARY BIRD PERKINS CANCER
CENTER
850 Olive Street Suite A
Shreveport, LA 71104
Gender: Male
Ages 16-99

†***Popwell, Benny M MD
CHRISTUS TRINITY CLINIC
1455 East Bert Kouns Industrial Loop
Suite 305
Shreveport, LA 71105
(318) 798-4400
Gender: Male
Ages 0-99

†***Popwell, Benny M MD
CHRISTUS TRINITY CLINIC
1400 E Bert Kouns, Ste 100
Shreveport, LA 71105
(318) 681-4606
Gender: Male
Ages 0-99

†***Popwell, Benny M MD
Highland Clinic, A Professional Medical
Corp
1400 E Bert Kouns, Ste 100
Shreveport, LA 71105
(318) 681-4606
Gender: Male
Ages 14-99

†***Tynes, Kerry W MD
Highland Clinic, A Professional Medical
Corp
1455 East Bert Kouns Industrial Loop
Suite 306
Shreveport, LA 71105
(318) 798-4400
Gender: Female
Ages 13-99

***Tynes, Kerry W MD
HIGHLAND CLINIC APMC
1455 East Bert Kouns Industrial Loop
Suite 109
Shreveport, LA 71105
(318) 798-4606
Gender: Female
Ages 13-99

Calcasieu, LA

Lake Charles

†Bergstedt, Scott E MD
OCHSNER CLINIC LLC
4150 Nelson Road
Lake Charles, LA 70605
(337) 656-7876
Gender: Male
Ages 0-99

†***Fontenot, Eugene M MD
OCHSNER CLINIC LLC
4150 Nelson Road
Lake Charles, LA 70605
(337) 656-7843
Gender: Male
Ages 0-99

†***Fontenot, Eugene M MD
OBHG LOUISIANA LLC
4150 Nelson Road
Lake Charles, LA 70605
(337) 656-7843
Gender: Male
Ages 0-99

†***Fontenot, Eugene M MD
OCHSNER CLINIC LLC
4150 Nelson Road Suite 1
Lake Charles, LA 70605
(337) 474-2056
Gender: Male
Ages 0-99

†***Fontenot, Eugene M MD
OBHG LOUISIANA LLC
4200 Nelson Road
Lake Charles, LA 70605
(800) 967-2289
Gender: Male
Ages 0-99

†***Fontenot, Eugene M MD
OCHSNER CLINIC LLC
4200 Nelson Road
Lake Charles, LA 70605
(800) 967-2289
Gender: Male
Ages 0-99

†***Fontenot, Eugene M MD
OBHG LOUISIANA LLC
4150 Nelson Road Suite 1
Lake Charles, LA 70605
(337) 474-2056
Gender: Male
Ages 0-99

†***Groves, James W MD
J. WILLIAM GROVES, JR., M.D.,
1890 West Gauthier Road Suite 130
Lake Charles, LA 70605
(337) 480-5530
Gender: Male
Ages 0-99

†***Guidry, Tricia N MD
OBHG LOUISIANA LLC
4200 Nelson Road
Lake Charles, LA 70605
(800) 967-2289
Gender: Female
Ages 0-99

†***Guidry, Tricia N MD
OBHG LOUISIANA LLC
4150 Nelson Road
Lake Charles, LA 70605
(337) 656-7876
Gender: Female
Ages 0-99

†***Guidry, Tricia N MD
OCHSNER CLINIC LLC
4200 Nelson Road
Lake Charles, LA 70605
(800) 967-2289
Gender: Female
Ages 0-99

†***Guidry, Tricia N MD
OCHSNER CLINIC LLC
4150 Nelson Road
Lake Charles, LA 70605
(337) 656-7876
Gender: Female
Ages 0-99

†***Lincoln, Kilee H MD
OCHSNER CLINIC LLC
4150 Nelson Road Suite 6
Lake Charles, LA 70605
(337) 656-7876
Gender: Female
Ages 0-99

†***Lincoln, Kilee H MD
OCHSNER CLINIC LLC
4150 Nelson Road Suite 5
Lake Charles, LA 70605
(337) 562-3761
Gender: Female
Ages 0-99

†***Monlezun, Lee J MD
LEE JOSEPH MONLEZUNJR. MD
3505 5th Avenue Suite A
Lake Charles, LA 70607
(337) 439-3205
Gender: Male
Ages 0-99

†***Monlezun, Lee J MD
LEE JOSEPH MONLEZUNJR. MD
801 West Bayou Pines Drive
Lake Charles, LA 70601
(337) 439-3205
Gender: Male
Ages 0-99

†***Naeem, Uzma F MD
OBHG LOUISIANA LLC
4150 Nelson Road Suite G
Lake Charles, LA 70605
(337) 474-0653
Gender: Female
Ages 0-99

†***Stewart, Norman C MD
OBHG TEXAS HOLDINGS PA
4150 Nelson Road
Lake Charles, LA 70605
(337) 656-7843
Gender: Male
Ages 0-99

†***Stewart, Norman C MD
OCHSNER CLINIC LLC
4150 Nelson Road
Lake Charles, LA 70605
(337) 656-7843
Gender: Male
Ages 0-99

†***Tran, Kimngan P MD
SWLA Center For Health Services
1701 Oak Park Boulevard
Lake Charles, LA 70601
(337) 769-9451
Gender: Female
Ages 0-99

†***Tran, Kimngan P MD
SWLA Center For Health Services
4200 Nelson Road
Lake Charles, LA 70605
(337) 769-9451
Gender: Female
Ages 0-99

†***Tran, Kimngan P MD
SWLA Center For Health Services
2000 Opelousas Street
Lake Charles, LA 70601
(337) 439-9983
Gender: Female
Ages 0-99

Natchitoches, LA

Natchitoches

†Aviles, Martin MD
NRMC PHYSICIAN IPA INC
627 Bienville Circle
Natchitoches, LA 71457
(318) 352-9595
Gender: Male
Ages 0-99

†Aviles, Martin MD
NRMC PHYSICIAN IPA INC
627 Bienville Circle
Natchitoches, LA 71457
(318) 238-3652
Gender: Male
Ages 0-99

†Mason, Phyllis L MD
Natchitoches Parish Hospital Service
District
627 Bienville Circle
Natchitoches, LA 71457
(903) 606-5205
Gender: Female
Ages 0-99

†Mason, Phyllis L MD
Natchitoches Parish Hospital Service
District
740 Keyser Avenue
Natchitoches, LA 71457
(318) 214-4200
Gender: Female
Ages 0-99

†Mason, Phyllis L MD
Natchitoches Parish Hospital Service
District
501 Keyser Avenue
Natchitoches, LA 71457
(318) 214-4200
Gender: Female
Ages 0-99

†Pineda, Joseph A MD
MARY BIRD PERKINS CANCER
CENTER
4278 University Parkway Suite 4
Natchitoches, LA 71457
(318) 239-4860
Gender: Male
Ages 16-99

Rapides, LA

Alexandria

†Dean, Rashonda L MD
Deanz Health Care for Women
3807 Prescott Road
Alexandria, LA 71301
(318) 528-8902
Gender: Female
Ages 0-99

†***Moran, Edan D MD
CHRISTUS HEALTH CENTRAL
LOUISIANA
3330 Masonic Drive
Alexandria, LA 71301
(318) 448-6800
Gender: Male
Ages 12-99

Vernon, LA

Leesville

†Newman, Chevies W MD
CLHG-LEESVILLE
1020 West Fertitta Boulevard
Leesville, LA 71446
(337) 419-0735
Gender: Male
Ages 0-99

†Newman, Chevies W MD
CLHG-LEESVILLE
927 Verone Terrace
Leesville, LA 71446
(337) 238-1049
Gender: Male
Ages 0-99

†Ramirez, Minerva M MD
Minerva Ramirez MD APMC
1110 Port Arthur Terrace
Leesville, LA 71446
(337) 392-2360
Gender: Female
Ages 0-99

†Rudd, James R MD
CLHG-LEESVILLE
1020 West Fertitta Boulevard
Leesville, LA 71446
(337) 419-0735
Gender: Male
Ages 0-99

†Rudd, James R MD
CLHG-LEESVILLE
506 South 6th Street
Leesville, LA 71446
(337) 239-0989
Gender: Male
Ages 0-99

Obstetrics & Gynecology Nurse Practitioner Natchitoches, LA

Natchitoches

†Bennett, Dana M WHNP
NRMC PHYSICIAN IPA INC
627 Bienville Circle
Natchitoches, LA 71457
(318) 214-5770
Gender: Female
Ages 0-99

Occupational Therapy Rapides, LA

Alexandria

†Lacour, George H OT
Mid State Orthopaedic and Sports
Medicine Center
224 Pecan Park Avenue
Alexandria, LA 71303
(318) 427-7852
Gender: Male
Ages 0-99

†Sutton, Klaire E OT
Mid State Orthopaedic and Sports
Medicine Center
224 Pecan Park Avenue
Alexandria, LA 71303
(318) 427-7852
Gender: Female
Ages 0-99

Pineville

†Lacour, George H OT
Mid State Orthopaedic and Sports
Medicine Center
429 Rocky Bayou Drive Suite B
Pineville, LA 71360
(318) 545-4120
Gender: Male
Ages 0-99

†Sutton, Klaire E OT
Mid State Orthopaedic and Sports
Medicine Center
429 Rocky Bayou Drive
Pineville, LA 71360
(318) 545-4120
Gender: Female
Ages 0-99

Occupational Therapy Assistant Rapides, LA

Alexandria

†Fennell, Abby L OT
Mid State Orthopaedic and Sports
Medicine Center
224 Pecan Park Avenue
Alexandria, LA 71303
(318) 427-7852
Gender: Female
Ages 0-99

Pineville

†Fennell, Abby L OT

Mid State Orthopaedic and Sports
Medicine Center
429 Rocky Bayou Drive Suite B
Pineville, LA 71360
(318) 545-4120
Gender: Female
Ages 0-99

Ophthalmology Caddo, LA

Shreveport

†***Baber, Wilson B MD

Wilson Baber, MD, LLC
1453 East Bert Kouns Industrial Loop
Shreveport, LA 71105
(844) 706-9577
Gender: Male
Ages 0-99

†***Baber, Wilson B MD

Wilson Baber, MD, LLC
734 North Ashley Ridge Loop
Shreveport, LA 71106
(318) 221-3403
Gender: Male
Ages 0-99

†***Baber, Wilson B MD

Wilson Baber, MD, LLC
3014 Knight Street
Shreveport, LA 71105
(318) 227-4670
Gender: Male
Ages 0-99

†Bundrick, Claude Y MD

HIGHLAND CLINIC APMC
471 Ashley Ridge Boulevard
Shreveport, LA 71106
(318) 795-4770
Gender: Male
Ages 0-99

†***Carmody, John B MD

Shreveport Eye Clinic AMC
471 Ashley Ridge Boulevard Suite 300
Shreveport, LA 71106
(318) 861-4009
Gender: Male
Ages 7-99

†***Clemons, Carol S MD

Shreveport Eye Clinic AMC
471 Ashley Ridge Boulevard Suite 300
Shreveport, LA 71106
(318) 861-4009
Gender: Female
Ages 0-99

†Clemons, Mary C MD

Shreveport Eye Clinic AMC
471 Ashley Ridge Boulevard Suite 300
Shreveport, LA 71106
(318) 861-4009
Gender: Female
Ages 13-99

†***Gosslee, Jeffrey M MD

Gosslee APMC, Jeffrey M
725 North Ashley Ridge Loop Suite 400
Shreveport, LA 71106
(318) 841-8844
Gender: Male
Ages 0-99

†***Guy, Ann H MD

Highland Clinic, A Professional Medical
Corp
471 Ashley Ridge Boulevard
Shreveport, LA 71106
(318) 795-4770
Gender: Female
Ages 0-99

†***Hinrichsen, John D MD

Highland Clinic, A Professional Medical
Corp
1400 East Bert Kouns Industrial Loop
Suite 103
Shreveport, LA 71105
(318) 222-8402
Gender: Male
Ages 0-99

†***Hinrichsen, John D MD

Highland Clinic, A Professional Medical
Corp
1420 Kings Highway
Shreveport, LA 71103
(318) 626-0000
Gender: Male
Ages 0-99

†***Lusk, Bryan E MD

Lusk Eye Specialists, LLC
451 Ashley Ridge Boulevard
Shreveport, LA 71106
(318) 222-5555
Gender: Male
Ages 6-99

†***Lusk, James E MD

Lusk Eye Specialists, LLC
451 Ashley Ridge Boulevard
Shreveport, LA 71106
(318) 222-5555
Gender: Male
Ages 0-99

†***Lusk, Jeffrey D MD

Lusk Eye Specialists, LLC
451 Ashley Ridge Boulevard
Shreveport, LA 71106
(318) 222-5555
Gender: Male
Ages 0-99

†Vekovius, Bryan J MD

Bryan Vekovius MD APMC
450 Ashley Ridge Boulevard
Shreveport, LA 71106
(318) 675-3733
Gender: Male
Ages 0-99

Calcasieu, LA

Lake Charles

†***Crawford, Patrick M MD

EYE CLINIC A PROFESSIONAL
MEDICAL CORP.
1767 Imperial Boulevard
Lake Charles, LA 70605
(337) 478-3810
Gender: Male
Ages 0-99

†***Crawford, Patrick M MD

EYE CLINIC A PROFESSIONAL
MEDICAL CORP.
277 North Highway 171 Suite 4
Lake Charles, LA 70611
(337) 310-0775
Gender: Male
Ages 0-99

†***Falgoust, Donald C MD

Falgoust Eye Medical & Surgical LLC
1980 Tybee Lane
Lake Charles, LA 70605
(337) 477-1963
Gender: Male
Ages 0-99

†***Hanudel, Marcy L MD

EYE CLINIC A PROFESSIONAL
MEDICAL CORP.
1767 Imperial Boulevard
Lake Charles, LA 70605
(337) 478-3810
Gender: Female
Ages 0-99

†***Hanudel, Marcy L MD

EYE CLINIC A PROFESSIONAL
MEDICAL CORP.
2800 1st Avenue Suite A
Lake Charles, LA 70601
(337) 310-0767
Gender: Female
Ages 0-99

†***Hanudel, Marcy L MD

EYE CLINIC A PROFESSIONAL
MEDICAL CORP.
277 North Highway 171 Suite 4
Lake Charles, LA 70611
(337) 310-0775
Gender: Female
Ages 0-99

†Hart, William B MD

Hart Eye Center
1920 West Sale Road Suite 3
Lake Charles, LA 70605
(337) 439-4014
Gender: Male
Ages 0-99

†***Murray, Lewis V MD

EYE CLINIC A PROFESSIONAL
MEDICAL CORP.
2800 1st Avenue Suite A
Lake Charles, LA 70601
(337) 310-0767
Gender: Male
Ages 0-99

Natchitoches, LA

Natchitoches

†***Barnes, David L MD

Louisiana Eye & Laser Center LLC
118 South Drive
Natchitoches, LA 71457
(318) 487-2020
Gender: Male
Ages 0-99

†***Redmond, Patrick R MD

Louisiana Eye & Laser Center LLC
1055 Parkway Drive
Natchitoches, LA 71457
(318) 352-0444
Gender: Male
Ages 0-99

Rapides, LA

Alexandria

†***Norton, Thomas C MD

Louisiana Eye & Laser Center LLC
231 Windermere Boulevard
Alexandria, LA 71303
(318) 487-2020
Gender: Male
Ages 0-99

†Patty, Bernard E MD

Louisiana Eye & Laser Center LLC
231 Windermere Boulevard
Alexandria, LA 71303
(318) 487-2020
Gender: Male
Ages 0-99

†***Redmond, Michael A MD

Louisiana Eye & Laser Center LLC
231 Windermere Boulevard
Alexandria, LA 71303
(318) 487-2020
Gender: Male
Ages 0-99

†***Redmond, Patrick R MD

Louisiana Eye & Laser Center LLC
231 Windermere Boulevard
Alexandria, LA 71303
(318) 487-2020
Gender: Male
Ages 0-99

†***Reish, Eric R MD

Louisiana Eye & Laser Center LLC
231 Windermere Boulevard
Alexandria, LA 71303
(318) 487-2020
Gender: Male
Ages 0-99

Pineville

†Barnes, David L MD

Louisiana Eye & Laser Center LLC
65 Medical Park Boulevard
Pineville, LA 71360
(318) 487-2020
Gender: Male
Ages 0-99

†***Murray, Lewis V MD

EYE CLINIC A PROFESSIONAL
MEDICAL CORP.
1767 Imperial Boulevard
Lake Charles, LA 70605
(337) 478-3810
Gender: Male
Ages 0-99

†***Murray, Lewis V MD

EYE CLINIC A PROFESSIONAL
MEDICAL CORP.
277 North Highway 171 Suite 4
Lake Charles, LA 70611
(337) 310-0775
Gender: Male
Ages 0-99

†***Perkins, Jonathan M MD

EYE CLINIC A PROFESSIONAL
MEDICAL CORP.
2800 1st Avenue Suite C
Lake Charles, LA 70601
(337) 310-0762
Gender: Male
Ages 0-99

†Stewart, Larry D MD

EYE CLINIC A PROFESSIONAL
MEDICAL CORP.
2800 1st Avenue Suite A
Lake Charles, LA 70601
(337) 310-0767
Gender: Male
Ages 0-99

†Stewart, Larry D MD

EYE CLINIC A PROFESSIONAL
MEDICAL CORP.
277 North Highway 171 Suite 4
Lake Charles, LA 70611
(337) 310-0775
Gender: Male
Ages 0-99

†Stewart, Larry D MD

EYE CLINIC A PROFESSIONAL
MEDICAL CORP.
1767 Imperial Boulevard
Lake Charles, LA 70605
(337) 478-3810
Gender: Male
Ages 0-99

†Thompson, Charles L MD

EYE CLINIC A PROFESSIONAL
MEDICAL CORP.
1767 Imperial Boulevard
Lake Charles, LA 70605
(337) 478-3810
Gender: Male
Ages 0-99

†Thompson, Charles L MD

EYE CLINIC A PROFESSIONAL
MEDICAL CORP.
2800 1st Avenue Suite A
Lake Charles, LA 70601
(337) 310-0767
Gender: Male
Ages 0-99

†***Yokubaitis, Jon A MD

EYE CLINIC A PROFESSIONAL
MEDICAL CORP.
1767 Imperial Boulevard
Lake Charles, LA 70605
(337) 478-3810
Gender: Male
Ages 0-99

†***Yokubaitis, Jon A MD

EYE CLINIC A PROFESSIONAL
MEDICAL CORP.
277 North Highway 171 Suite 4
Lake Charles, LA 70611
(337) 310-0775
Gender: Male
Ages 0-99

†***Yokubaitis, Jon A MD

EYE CLINIC A PROFESSIONAL
MEDICAL CORP.
2800 1st Avenue Suite A
Lake Charles, LA 70601
(337) 310-0767
Gender: Male
Ages 0-99

Sulphur

†***Hanudel, Marcy L MD

EYE CLINIC A PROFESSIONAL
MEDICAL CORP.
720 Cypress Street
Sulphur, LA 70663
(337) 625-8948
Gender: Female
Ages 0-99

†***Murray, Lewis V MD

EYE CLINIC A PROFESSIONAL
MEDICAL CORP.
720 Cypress Street
Sulphur, LA 70663
(337) 625-8948
Gender: Male
Ages 0-99

†Stewart, Larry D MD

EYE CLINIC A PROFESSIONAL
MEDICAL CORP.
720 Cypress Street
Sulphur, LA 70663
(337) 625-8948
Gender: Male
Ages 0-99

†Thompson, Charles L MD

The Eye Clinic
720 Cypress Street
Sulphur, LA 70663
(337) 625-8948
Gender: Male
Ages 0-99

†***Yokubaitis, Jon A MD

EYE CLINIC A PROFESSIONAL
MEDICAL CORP.
720 Cypress Street
Sulphur, LA 70663
(337) 625-8948
Gender: Male
Ages 0-99

†*Redmond, Patrick R MD**

Louisiana Eye & Laser Center LLC
3200 Monroe Highway Suite 134
Pineville, LA 71360
(618) 641-2400
Gender: Male
Ages 0-99

Vernon, LA**Leesville**

†Barnes, David L MD
Louisiana Eye & Laser Center LLC
1008 South 6th Street
Leesville, LA 71446
(318) 487-2020
Gender: Male
Ages 0-99

**Optometry
Caddo, LA****Shreveport**

†Bekteshi, Dea OD
Highland Clinic, A Professional Medical Corp
471 Ashley Ridge Boulevard
Shreveport, LA 71106
(318) 795-4770
Gender: Female
Ages 0-99

†Boyd, Gabrielle G OD
Highland Clinic, A Professional Medical Corp
471 Ashley Ridge Boulevard
Shreveport, LA 71106
(318) 795-4770
Gender: Female
Ages 0-99

†Judd, Verle W OD
EYE CENTRAL LLC
8889 Jewella Avenue Suite C
Shreveport, LA 71118
(318) 686-5227
Gender: Male
Ages 0-99

†Kyle, Andrus OD
EYE CENTRAL LLC
8889 Jewella Avenue Suite C
Shreveport, LA 71118
(318) 686-5227
Gender: Male
Ages 0-99

†Larson, Bradly K OD
EYE CENTRAL LLC
8889 Jewella Avenue Suite C
Shreveport, LA 71118
(318) 686-5227
Gender: Male
Ages 0-99

†Theriot, Pamela E OD
Lusk Eye Specialists, LLC
451 Ashley Ridge Boulevard
Shreveport, LA 71106
(318) 222-5555
Gender: Female
Ages 0-99

Calcasieu, LA**Lake Charles**

†East, Steven C OD
EYE CLINIC A PROFESSIONAL MEDICAL CORP.
277 North Highway 171 Suite 4
Lake Charles, LA 70611
(337) 310-0775
Gender: Male
Ages 0-99

†East, Steven C OD
EYE CLINIC A PROFESSIONAL MEDICAL CORP.
2800 1st Avenue Suite A
Lake Charles, LA 70601
(337) 310-0767
Gender: Male
Ages 0-99

†East, Steven C OD
EYE CLINIC A PROFESSIONAL MEDICAL CORP.
1767 Imperial Boulevard
Lake Charles, LA 70605
(337) 478-3810
Gender: Male
Ages 0-99

†Fontenot, Katherine OD
EYE CLINIC A PROFESSIONAL MEDICAL CORP.
1767 Imperial Boulevard
Lake Charles, LA 70605
(337) 478-3810
Gender: Female
Ages 0-99

†Fontenot, Katherine OD
EYE CLINIC A PROFESSIONAL MEDICAL CORP.
277 North Highway 171 Suite 4
Lake Charles, LA 70611
(337) 310-0775
Gender: Female
Ages 0-99

†Fontenot, Katherine OD
EYE CLINIC A PROFESSIONAL MEDICAL CORP.
2800 1st Avenue Suite A
Lake Charles, LA 70601
(337) 310-0767
Gender: Female
Ages 0-99

†Gehrig, Melvin M OD
EYE CLINIC A PROFESSIONAL MEDICAL CORP.
1767 Imperial Boulevard
Lake Charles, LA 70605
(337) 478-3810
Gender: Male
Ages 0-99

†Gehrig, Melvin M OD
EYE CLINIC A PROFESSIONAL MEDICAL CORP.
2800 1st Avenue Suite A
Lake Charles, LA 70601
(337) 310-0767
Gender: Male
Ages 0-99

†Gehrig, Melvin M OD
EYE CLINIC A PROFESSIONAL MEDICAL CORP.
277 North Highway 171 Suite 4
Lake Charles, LA 70611
(337) 310-0775
Gender: Male
Ages 0-99

†Gillis, Morgan G OD
Falgoust Eye Medical & Surgical LLC
1980 Tybee Lane
Lake Charles, LA 70605
(337) 477-1963
Gender: Female
Ages 0-99

†Hankin, Jeffrey S OD
EYE CLINIC A PROFESSIONAL MEDICAL CORP.
2800 1st Avenue Suite A
Lake Charles, LA 70601
(337) 310-0767
Gender: Male
Ages 0-99

†Hankin, Jeffrey S OD
EYE CLINIC A PROFESSIONAL MEDICAL CORP.
1767 Imperial Boulevard
Lake Charles, LA 70605
(337) 478-3810
Gender: Male
Ages 0-99

†Hankin, Jeffrey S OD
EYE CLINIC A PROFESSIONAL MEDICAL CORP.
277 North Highway 171 Suite 4
Lake Charles, LA 70611
(337) 310-0775
Gender: Male
Ages 0-99

†Kindler, Rebecca K OD
EYE CLINIC A PROFESSIONAL MEDICAL CORP.
2800 1st Avenue Suite A
Lake Charles, LA 70601
(337) 310-0767
Gender: Female
Ages 0-99

†Kindler, Rebecca K OD
EYE CLINIC A PROFESSIONAL MEDICAL CORP.
1767 Imperial Boulevard
Lake Charles, LA 70605
(337) 478-3810
Gender: Female
Ages 0-99

†Kindler, Rebecca K OD
EYE CLINIC A PROFESSIONAL MEDICAL CORP.
277 North Highway 171 Suite 4
Lake Charles, LA 70611
(337) 310-0775
Gender: Female
Ages 0-99

†Menard, Keith OD
MENARD EYE CENTER, L.L.C
4315 Lake Street Suite 2
Lake Charles, LA 70605
(337) 478-4733
Gender: Male
Ages 0-99

†Primeaux, Lindsey OD
EYE CLINIC A PROFESSIONAL
MEDICAL CORP.
1767 Imperial Boulevard
Lake Charles, LA 70605
(337) 478-3810
Gender: Female
Ages 0-99

†Primeaux, Lindsey OD
EYE CLINIC A PROFESSIONAL
MEDICAL CORP.
2800 1st Avenue Suite A
Lake Charles, LA 70601
(337) 310-0767
Gender: Female
Ages 0-99

†Primeaux, Lindsey OD
EYE CLINIC A PROFESSIONAL
MEDICAL CORP.
277 North Highway 171 Suite 4
Lake Charles, LA 70611
(337) 310-0775
Gender: Female
Ages 0-99

Sulphur

†East, Steven C OD
EYE CLINIC A PROFESSIONAL
MEDICAL CORP.
720 Cypress Street
Sulphur, LA 70663
(337) 625-8948
Gender: Male
Ages 0-99

†Fontenot, Katherine OD
EYE CLINIC A PROFESSIONAL
MEDICAL CORP.
720 Cypress Street
Sulphur, LA 70663
(337) 625-8948
Gender: Female
Ages 0-99

†Gehrig, Melvin M OD
EYE CLINIC A PROFESSIONAL
MEDICAL CORP.
720 Cypress Street
Sulphur, LA 70663
(337) 625-8948
Gender: Male
Ages 0-99

†Hankin, Jeffrey S OD
EYE CLINIC A PROFESSIONAL
MEDICAL CORP.
720 Cypress Street
Sulphur, LA 70663
(337) 625-8948
Gender: Male
Ages 0-99

†Kindler, Rebecca K OD
EYE CLINIC A PROFESSIONAL
MEDICAL CORP.
720 Cypress Street
Sulphur, LA 70663
(337) 625-8948
Gender: Female
Ages 0-99

†Primeaux, Lindsey OD
EYE CLINIC A PROFESSIONAL
MEDICAL CORP.
720 Cypress Street
Sulphur, LA 70663
(337) 625-8948
Gender: Female
Ages 0-99

Natchitoches, LA

Natchitoches

†Peterson, Hunter OD
Louisiana Eye & Laser Center LLC
118 South Drive
Natchitoches, LA 71457
(318) 487-2020
Gender: Male
Ages 0-99

†Saunders, Alexander K OD
Louisiana Eye & Laser Center LLC
118 South Drive
Natchitoches, LA 71457
(318) 487-2020
Gender: Male
Ages 0-99

†Stoker, Cheryl T OD
CHRISTUS HEALTH CENTRAL
LOUISIANA
1055 Parkway Drive
Natchitoches, LA 71457
(318) 352-0444
Gender: Female
Ages 0-99

†Sullivan, Mitchell W OD
Louisiana Eye & Laser Center LLC
118 South Drive
Natchitoches, LA 71457
(318) 487-2020
Gender: Male
Ages 0-99

†Walker, James OD
Louisiana Eye & Laser Center LLC
1055 Parkway Drive Suite B
Natchitoches, LA 71457
(318) 487-2020
Gender: Male
Ages 0-99

Rapides, LA

Alexandria

†Gbolabo, Emmanuel OD
Louisiana Eye & Laser Center LLC
231 Windermere Boulevard
Alexandria, LA 71303
(318) 487-2020
Gender: Male
Ages 0-99

†Peterson, Hunter OD
Louisiana Eye & Laser Center LLC
231 Windermere Boulevard
Alexandria, LA 71303
(318) 487-2020
Gender: Male
Ages 0-99

†Saunders, Alexander K OD
Louisiana Eye & Laser Center LLC
231 Windermere Boulevard
Alexandria, LA 71303
(318) 487-2020
Gender: Male
Ages 0-99

†Stoker, Cheryl T OD
CHRISTUS HEALTH CENTRAL
LOUISIANA
3330 Masonic Drive
Alexandria, LA 71301
(318) 448-6800
Gender: Female
Ages 0-99

†Stoker, Cheryl T OD
CHRISTUS HEALTH CENTRAL
LOUISIANA
231 Windermere Boulevard
Alexandria, LA 71303
(318) 487-2020
Gender: Female
Ages 0-99

†Stoker, Cheryl T OD
Louisiana Eye & Laser Center LLC
231 Windermere Boulevard
Alexandria, LA 71303
(318) 487-2020
Gender: Female
Ages 0-99

†Sullivan, Mitchell W OD
Louisiana Eye & Laser Center LLC
231 Windermere Boulevard
Alexandria, LA 71303
(318) 487-2020
Gender: Male
Ages 0-99

†Walker, James OD
Louisiana Eye & Laser Center LLC
231 Windermere Boulevard
Alexandria, LA 71303
(318) 487-2020
Gender: Male
Ages 0-99

†Walters, Richard M OD
Louisiana Eye & Laser Center LLC
231 Windermere Boulevard
Alexandria, LA 71303
(318) 487-2020
Gender: Male
Ages 0-99

Pineville

†**Bennett, Brett M OD**
Louisiana Eye & Laser Center LLC
3200 Monroe Highway Suite 134
Pineville, LA 71360
(618) 641-2400
Gender: Male
Ages 0-99

†**Peery, Austin OD**
Louisiana Eye & Laser Center LLC
65 Medical Park Boulevard
Pineville, LA 71360
(318) 487-2020
Gender: Male
Ages 0-99

Vernon, LA**Leesville**

†**Bennett, Brett M OD**
Louisiana Eye & Laser Center LLC
1008 South 6th Street
Leesville, LA 71446
(318) 487-2020
Gender: Male
Ages 0-99

†**Peterson, Hunter OD**
Louisiana Eye & Laser Center LLC
1008 South 6th Street
Leesville, LA 71446
(318) 487-2020
Gender: Male
Ages 0-99

†**Roy, Joseph E OD**
Louisiana Eye & Laser Center LLC
1008 South 6th Street
Leesville, LA 71446
(318) 487-2020
Gender: Male
Ages 0-99

†**Saunders, Alexander K OD**
Louisiana Eye & Laser Center LLC
1008 South 6th Street
Leesville, LA 71446
(318) 487-2020
Gender: Male
Ages 0-99

†**Stoker, Cheryl T OD**
CHRISTUS HEALTH CENTRAL
LOUISIANA
1008 South 6th Street
Leesville, LA 71446
(337) 392-1994
Gender: Female
Ages 0-99

†**Walker, James OD**
Louisiana Eye & Laser Center LLC
1008 South 6th Street
Leesville, LA 71446
(337) 392-1994
Gender: Male
Ages 0-99

**Oral & Maxillofacial
Surgery
Caddo, LA****Shreveport**

†**Woerner, Jennifer E MD DDS**
SHRINERS HOSPITALS FOR
CHILDREN
3100 Samford Avenue
Shreveport, LA 71103
(318) 222-5704
Gender: Female
Ages 0-18

**Orthopedic Physical
Therapy
Rapides, LA****Alexandria**

†**Stallings, Amy L PT**
Mid State Orthopaedic and Sports
Medicine Center
224 Pecan Park Avenue
Alexandria, LA 71303
(318) 427-7852
Gender: Female
Ages 0-99

Pineville

†**Stallings, Amy L PT**
Mid State Orthopaedic and Sports
Medicine Center
429 Rocky Bayou Drive
Pineville, LA 71360
(318) 545-4120
Gender: Female
Ages 0-99

**Orthopedic Spine Surgery
Caddo, LA****Shreveport**

†**Hoge, Stephen J MD**
Highland Clinic, A Professional Medical
Corp
1455 East Bert Kouns Industrial Loop
Suite 210
Shreveport, LA 71105
(318) 798-4623
Gender: Male
Ages 0-99

**Orthopedic Surgery
Bossier, LA****Bossier City**

†**Berken, David C MD**
Highland Clinic, A Professional Medical
Corp
5025 Shed Road
Bossier City, LA 71111
(318) 795-4741
Gender: Male
Ages 0-99

†**Byram, George W MD**
Highland Clinic, A Professional Medical
Corp
5025 Shed Road
Bossier City, LA 71111
(318) 795-4741
Gender: Male
Ages 0-99

†**Talbert, Timothy W MD**
Highland Clinic, A Professional Medical
Corp
5025 Shed Road
Bossier City, LA 71111
(318) 795-4741
Gender: Male
Ages 0-99

Caddo, LA**Shreveport**

†**Berken, David C MD**
HIGHLAND CLINIC APMC
1453 East Bert Kouns Industrial Loop
Shreveport, LA 71105
(318) 681-4500
Gender: Male
Ages 0-99

†**Berken, David C MD**
Highland Clinic, A Professional Medical
Corp
1455 East Bert Kouns Industrial Loop
Suite 210
Shreveport, LA 71105
(318) 798-4623
Gender: Male
Ages 0-99

†**Byram, George W MD**
Highland Clinic, A Professional Medical
Corp
1455 East Bert Kouns Industrial Loop
Suite 210
Shreveport, LA 71105
(318) 798-4623
Gender: Male
Ages 0-99

†**Goodman, Carl G MD**
Highland Clinic, A Professional Medical
Corp
1455 East Bert Kouns Industrial Loop
Suite 210
Shreveport, LA 71105
(318) 798-4623
Gender: Male
Ages 0-99

†**Mead, Gordon M MD**
Highland Clinic, A Professional Medical
Corp
1455 East Bert Kouns Industrial Loop
Suite 210
Shreveport, LA 71105
(318) 798-4623
Gender: Male
Ages 0-99

Calcasieu, LA

Lake Charles

†*****Cascio, Brett M MD**

Cascio Sports & Orthopaedics, LLC
4150 Nelson Road Suite 1
Lake Charles, LA 70605
(337) 508-1000
Gender: Male
Ages 0-99

†*****Cascio, Brett M MD**

Cascio Sports & Orthopaedics, LLC
4200 Nelson Road
Lake Charles, LA 70605
(337) 474-6370
Gender: Male
Ages 0-99

†*****Cascio, Brett M MD**

IMPERIAL HEALTH, LLP
4150 Nelson Road Suite 1
Lake Charles, LA 70605
(337) 508-1000
Gender: Male
Ages 0-99

†*****Cascio, Brett M MD**

IMPERIAL HEALTH, LLP
4200 Nelson Road
Lake Charles, LA 70605
(337) 474-6370
Gender: Male
Ages 0-99

†*****Foret, Jonathan L MD**

CENTER FOR ORTHOPAEDICS AND
SPINE LLC
1355 Sam Houston Jones Parkway
Suite 340
Lake Charles, LA 70611
(337) 721-7236
Gender: Male
Ages 0-99

†*****Foret, Jonathan L MD**

CENTER FOR ORTHOPAEDICS AND
SPINE LLC
1747 Imperial Boulevard
Lake Charles, LA 70605
(337) 721-7236
Gender: Male
Ages 0-99

†*****Garitty, Michael J MD**

CENTER FOR ORTHOPAEDICS AND
SPINE LLC
1747 Imperial Boulevard
Lake Charles, LA 70605
(337) 721-7236
Gender: Male
Ages 0-99

†*****Garitty, Michael J MD**

CENTER FOR ORTHOPAEDICS AND
SPINE LLC
1355 Sam Houston Jones Parkway
Suite 340
Lake Charles, LA 70611
(337) 721-7236
Gender: Male
Ages 0-99

†*****Hale, Steven S MD**

CENTER FOR ORTHOPAEDICS AND
SPINE LLC
1355 Sam Houston Jones Parkway
Suite 340
Lake Charles, LA 70611
(337) 721-7236
Gender: Male
Ages 0-99

†*****Hale, Steven S MD**

CENTER FOR ORTHOPAEDICS AND
SPINE LLC
1747 Imperial Boulevard
Lake Charles, LA 70605
(337) 721-7236
Gender: Male
Ages 0-99

†*****Hale, Steven S MD**

CENTER FOR ORTHOPAEDICS AND
SPINE LLC
501 Dr Michael Debakey Drive
Lake Charles, LA 70601
(337) 433-8400
Gender: Male
Ages 0-99

†**Hays, Claire E MD**

CENTER FOR ORTHOPAEDICS AND
SPINE LLC
1747 Imperial Boulevard
Lake Charles, LA 70605
Gender: Female
Ages 0-99

†**Hays, Claire E MD**

CENTER FOR ORTHOPAEDICS AND
SPINE LLC
1747 Imperial Boulevard
Lake Charles, LA 70605
(337) 721-7236
Gender: Female
Ages 0-99

†**Hays, Claire E MD**

CENTER FOR ORTHOPAEDICS AND
SPINE LLC
1355 Sam Houston Jones Parkway
Suite 340
Lake Charles, LA 70611
(331) 721-7326
Gender: Female
Ages 0-99

†*****Trappey, George J MD**

CENTER FOR ORTHOPAEDICS AND
SPINE LLC
1355 Sam Houston Jones Parkway
Suite 340
Lake Charles, LA 70611
(337) 721-7236
Gender: Male
Ages 0-99

†*****Trappey, George J MD**

CENTER FOR ORTHOPAEDICS AND
SPINE LLC
1747 Imperial Boulevard
Lake Charles, LA 70605
(337) 721-7236
Gender: Male
Ages 0-99

Sulphur

†*****Foret, Jonathan L MD**

CENTER FOR ORTHOPAEDICS AND
SPINE LLC
250 Beglis Parkway Suite 2
Sulphur, LA 70663
(337) 626-2529
Gender: Male
Ages 0-99

†*****Foret, Jonathan L MD**

CENTER FOR ORTHOPAEDICS AND
SPINE LLC
250 Beglis Parkway Suite 1
Sulphur, LA 70663
(337) 721-7236
Gender: Male
Ages 0-99

†*****Hale, Steven S MD**

CENTER FOR ORTHOPAEDICS AND
SPINE LLC
250 Beglis Parkway Suite 2
Sulphur, LA 70663
(337) 626-2529
Gender: Male
Ages 0-99

†*****Trappey, George J MD**

CENTER FOR ORTHOPAEDICS AND
SPINE LLC
250 Beglis Parkway Suite 2
Sulphur, LA 70663
(337) 626-2529
Gender: Male
Ages 0-99

Natchitoches, LA

Natchitoches

†*****Crenshaw, William D MD**

CHRISTUS HEALTH CENTRAL
LOUISIANA
134 East 5th Street
Natchitoches, LA 71457
(318) 473-9556
Gender: Male
Ages 0-99

†*****Crenshaw, William D MD**

Mid State Orthopaedic and Sports
Medicine Center
134 East 5th Street
Natchitoches, LA 71457
(318) 473-9556
Gender: Male
Ages 0-99

Rapides, LA

Alexandria

†*****Crenshaw, William D MD**

CHRISTUS HEALTH CENTRAL
LOUISIANA
3351 Masonic Drive
Alexandria, LA 71301
(318) 448-6800
Gender: Male
Ages 0-99

†***Crenshaw, William D MD
CHRISTUS HEALTH CENTRAL
LOUISIANA
3444 Masonic Drive
Alexandria, LA 71301
(318) 473-9556
Gender: Male
Ages 0-99

†***Crenshaw, William D MD
Mid State Orthopaedic and Sports
Medicine Center
3444 Masonic Drive
Alexandria, LA 71301
(318) 473-9556
Gender: Male
Ages 0-99

†***Crenshaw, William D MD
Mid State Orthopaedic and Sports
Medicine Center
3351 Masonic Drive
Alexandria, LA 71301
(318) 448-6800
Gender: Male
Ages 0-99

†***Leddy, Michael J MD
CHRISTUS HEALTH CENTRAL
LOUISIANA
3351 Masonic Drive
Alexandria, LA 71301
(318) 448-6800
Gender: Male
Ages 0-99

†***Leddy, Michael J MD
CHRISTUS HEALTH CENTRAL
LOUISIANA
3444 Masonic Drive
Alexandria, LA 71301
(318) 473-9556
Gender: Male
Ages 0-99

†***Leddy, Michael J MD
Mid State Orthopaedic and Sports
Medicine Center
3444 Masonic Drive
Alexandria, LA 71301
(318) 473-9556
Gender: Male
Ages 0-99

†***Leddy, Michael J MD
Mid State Orthopaedic and Sports
Medicine Center
3351 Masonic Drive
Alexandria, LA 71301
(318) 448-6800
Gender: Male
Ages 0-99

†***Oas, Daniel R DO
Mid State Orthopaedic and Sports
Medicine Center
3330 Masonic Drive
Alexandria, LA 71301
(318) 561-4163
Gender: Male
Ages 0-99

†***Oas, Daniel R DO
Mid State Orthopaedic and Sports
Medicine Center
3351 Masonic Drive
Alexandria, LA 71301
(318) 448-6800
Gender: Male
Ages 0-99

†***Oas, Daniel R DO
Mid State Orthopaedic and Sports
Medicine Center
3444 Masonic Drive
Alexandria, LA 71301
(318) 473-9556
Gender: Male
Ages 0-99

†***Parsons, Miles S MD
Mid State Orthopaedic and Sports
Medicine Center
3444 Masonic Drive
Alexandria, LA 71301
(318) 473-9556
Gender: Male
Ages 0-99

†***Randell, Timothy R MD
CHRISTUS HEALTH CENTRAL
LOUISIANA
3351 Masonic Drive
Alexandria, LA 71301
(318) 448-6800
Gender: Male
Ages 0-99

†***Randell, Timothy R MD
CHRISTUS HEALTH CENTRAL
LOUISIANA
3444 Masonic Drive
Alexandria, LA 71301
(318) 473-9556
Gender: Male
Ages 0-99

†***Randell, Timothy R MD
Mid State Orthopaedic and Sports
Medicine Center
3351 Masonic Drive
Alexandria, LA 71301
(318) 448-6800
Gender: Male
Ages 0-99

†***Randell, Timothy R MD
Mid State Orthopaedic and Sports
Medicine Center
3330 Masonic Drive
Alexandria, LA 71301
(318) 561-4163
Gender: Male
Ages 0-99

†***Randell, Timothy R MD
CHRISTUS HEALTH CENTRAL
LOUISIANA
3330 Masonic Drive
Alexandria, LA 71301
(318) 561-4163
Gender: Male
Ages 0-99

†***Randell, Timothy R MD
Mid State Orthopaedic and Sports
Medicine Center
3444 Masonic Drive
Alexandria, LA 71301
(318) 473-9556
Gender: Male
Ages 0-99

†Sullivan, Rashad J MD
Mid State Orthopaedic and Sports
Medicine Center
3444 Masonic Drive
Alexandria, LA 71301
(318) 473-9556
Gender: Male
Ages 0-99

†Texada, Charles T MD
CHRISTUS HEALTH CENTRAL
LOUISIANA
3351 Masonic Drive
Alexandria, LA 71301
(318) 448-6800
Gender: Male
Ages 0-99

Pineville

†***Crenshaw, William D MD
CHRISTUS HEALTH CENTRAL
LOUISIANA
429 Rocky Bayou Drive Suite A
Pineville, LA 71360
(318) 473-9556
Gender: Male
Ages 0-99

†***Crenshaw, William D MD
Mid State Orthopaedic and Sports
Medicine Center
429 Rocky Bayou Drive Suite A
Pineville, LA 71360
(318) 473-9556
Gender: Male
Ages 0-99

†Garrison, Jeffrey L MD
Mid State Orthopaedic and Sports
Medicine Center
429 Rocky Bayou Drive Suite A
Pineville, LA 71360
(318) 473-9556
Gender: Male
Ages 0-99

†***Leddy, Michael J MD
CHRISTUS HEALTH CENTRAL
LOUISIANA
429 Rocky Bayou Drive Suite A
Pineville, LA 71360
(318) 473-9556
Gender: Male
Ages 0-99

†***Leddy, Michael J MD
Mid State Orthopaedic and Sports
Medicine Center
429 Rocky Bayou Drive Suite A
Pineville, LA 71360
(318) 473-9556
Gender: Male
Ages 0-99

†*****Oas, Daniel R DO**
Mid State Orthopaedic and Sports
Medicine Center
429 Rocky Bayou Drive Suite A
Pineville, LA 71360
(318) 473-9556
Gender: Male
Ages 0-99

†*****Randell, Timothy R MD**
CHRISTUS HEALTH CENTRAL
LOUISIANA
429 Rocky Bayou Drive Suite A
Pineville, LA 71360
(318) 473-9556
Gender: Male
Ages 0-99

†*****Randell, Timothy R MD**
Mid State Orthopaedic and Sports
Medicine Center
429 Rocky Bayou Drive Suite A
Pineville, LA 71360
(318) 473-9556
Gender: Male
Ages 0-99

Vernon, LA

Leesville

†**Granger, Shawn P MD**
West State Orthopedics & Sports
Medicine Clinic
908 South 10th Street Suite A
Leesville, LA 71446
(337) 392-2330
Gender: Male
Ages 0-99

Otolaryngology Caddo, LA

Shreveport

†*****Hollier, Henry J MD**
Ear Nose and Throat Center A Medical
Coporation
8575 Fern Avenue
Shreveport, LA 71105
(318) 798-0759
Gender: Male
Ages 0-99

†*****Hollier, Henry J MD**
Ear Nose and Throat Center A Medical
Coporation
2121 Line Avenue
Shreveport, LA 71104
(318) 226-9441
Gender: Male
Ages 0-99

†*****Ifeanyi, Chuka V MD**
Highland Clinic, A Professional Medical
Corp
1455 East Bert Kouns Industrial Loop
Suite 205
Shreveport, LA 71105
(318) 798-4440
Gender: Male
Ages 0-99

†*****Pou, David G MD**
Ear Nose and Throat Center A Medical
Coporation
2121 Line Avenue
Shreveport, LA 71104
(318) 226-9441
Gender: Male
Ages 0-99

†*****Pou, David G MD**
Ear Nose and Throat Center A Medical
Coporation
8575 Fern Avenue
Shreveport, LA 71105
(318) 798-0759
Gender: Male
Ages 0-99

†**Ramsey, Amelia Kate MD**
Ear Nose and Throat Center A Medical
Coporation
2121 Line Avenue
Shreveport, LA 71104
(318) 226-9441
Gender: Female
Ages 0-99

†**Ramsey, Amelia Kate MD**
Ear Nose and Throat Center A Medical
Coporation
8575 Fern Avenue Suite 103
Shreveport, LA 71105
(318) 798-0759
Gender: Female
Ages 0-99

†*****Thornton, Blakely N MD**
CHRISTUS HEALTH CENTRAL
LOUISIANA
2121 Line Avenue
Shreveport, LA 71104
(318) 226-9441
Gender: Male
Ages 0-99

†*****Thornton, Blakely N MD**
CHRISTUS HEALTH CENTRAL
LOUISIANA
8575 Fern Avenue
Shreveport, LA 71105
(318) 798-0759
Gender: Male
Ages 0-99

†*****Thornton, Blakely N MD**
Ear Nose and Throat Center A Medical
Coporation
2121 Line Avenue
Shreveport, LA 71104
(318) 226-9441
Gender: Male
Ages 0-99

†*****Thornton, Blakely N MD**
Ear Nose and Throat Center A Medical
Coporation
8575 Fern Avenue
Shreveport, LA 71105
(318) 798-0759
Gender: Male
Ages 0-99

†*****Thornton, Robert S MD**
Ear Nose and Throat Center A Medical
Coporation
2121 Line Avenue
Shreveport, LA 71104
(318) 226-9441
Gender: Male
Ages 0-99

†*****Thornton, Robert S MD**
Ear Nose and Throat Center A Medical
Coporation
8575 Fern Avenue Suite 103
Shreveport, LA 71105
(318) 798-0759
Gender: Male
Ages 0-99

†*****Watkins, William H MD**
Ear Nose and Throat Center A Medical
Coporation
8575 Fern Avenue
Shreveport, LA 71105
(318) 798-0759
Gender: Male
Ages 0-99

†*****Watkins, William H MD**
Ear Nose and Throat Center A Medical
Coporation
2121 Line Avenue
Shreveport, LA 71104
(318) 226-9441
Gender: Male
Ages 0-99

Calcasieu, LA

Lake Charles

†*****LeBlanc, Blake J MD**
ENT and Allergy Clinic LLC
1615 Wolf Circle Suite A
Lake Charles, LA 70605
(337) 312-8681
Gender: Male
Ages 0-99

†*****LeBlanc, Blake J MD**
ENT and Allergy Clinic LLC
501 Dr Michael Debakey Drive
Lake Charles, LA 70601
(337) 433-8400
Gender: Male
Ages 0-99

†*****LeBlanc, Blake J MD**
IMPERIAL HEALTH, LLP
501 Dr Michael Debakey Drive
Lake Charles, LA 70601
(337) 433-8400
Gender: Male
Ages 0-99

†*****LeBlanc, Blake J MD**
IMPERIAL HEALTH, LLP
1615 Wolf Circle Suite A
Lake Charles, LA 70605
(337) 312-8681
Gender: Male
Ages 0-99

†***Loehn, Bridget C MD
 IMPERIAL HEALTH, LLP
 1615 Wolf Circle Suite A
 Lake Charles, LA 70605
 (337) 312-8681
 Gender: Female
 Ages 0-99

†***Loehn, Bridget C MD
 IMPERIAL HEALTH, LLP
 1757 Imperial Boulevard
 Lake Charles, LA 70605
 (337) 310-2832
 Gender: Female
 Ages 0-99

Sulphur

†***LeBlanc, Blake J MD
 IMPERIAL HEALTH, LLP
 250 Beglis Parkway Suite 2
 Sulphur, LA 70663
 (337) 626-2529
 Gender: Male
 Ages 0-99

†***LeBlanc, Blake J MD
 ENT and Allergy Clinic LLC
 250 Beglis Parkway Suite 2
 Sulphur, LA 70663
 (337) 626-2529
 Gender: Male
 Ages 0-99

Rapides, LA

Alexandria

†***Badeaux, Joseph A MD
 Red River ENT Assoc
 221 Windermere Boulevard
 Alexandria, LA 71303
 (318) 443-9773
 Gender: Male
 Ages 0-99

†***Guillory, Paul A MD
 Red River ENT Assoc
 221 Windermere Boulevard
 Alexandria, LA 71303
 (318) 443-9773
 Gender: Male
 Ages 0-99

†***Noel, Daniel B MD
 Red River ENT Assoc
 221 Windermere Boulevard
 Alexandria, LA 71303
 (318) 443-9773
 Gender: Male
 Ages 0-99

†***Webb, Renick P MD
 Red River ENT Assoc
 221 Windermere Boulevard
 Alexandria, LA 71303
 (318) 443-9773
 Gender: Male
 Ages 0-99

†***Wold, Christian J MD
 Red River ENT Assoc
 221 Windermere Boulevard
 Alexandria, LA 71303
 (318) 443-9773
 Gender: Male
 Ages 0-99

Pain Medicine Caddo, LA

Shreveport

†Adair, Jefferey D MD
 Ark-La-Tex Spine APMC
 8660 Fern Avenue Suite 120
 Shreveport, LA 71105
 (318) 841-9999
 Gender: Male
 Ages 0-99

†***Brewer, Randall P MD
 Arklatex Medical Consultants A Medical
 Corporation
 8731 Park Plaza Drive
 Shreveport, LA 71105
 (318) 797-5848
 Gender: Male
 Ages 18-99

†***Vincifora, Carmine M MD
 CHARLES R GORDON MD PA
 385 Bert Kouns Industrial Loop Suite
 300
 Shreveport, LA 71106
 (318) 212-0552
 Gender: Male
 Ages 0-99

†***Vincifora, Carmine M MD
 CHARLES R GORDON MD PA
 1449 East Bert Kouns, Ste 101
 Shreveport, LA 71105
 (318) 681-4282
 Gender: Male
 Ages 0-99

†***Vincifora, Carmine M MD
 CHRISTUS TRINITY CLINIC
 1449 East Bert Kouns, Ste 101
 Shreveport, LA 71105
 (318) 681-4282
 Gender: Male
 Ages 0-99

†***Vincifora, Carmine M MD
 CHRISTUS TRINITY CLINIC
 385 Bert Kouns Industrial Loop Suite
 300
 Shreveport, LA 71106
 (318) 212-0552
 Gender: Male
 Ages 0-99

Rapides, LA

Alexandria

†Chaiban, Gassan M MD
 Allied Health, LLC
 3600 Jackson Street Suite 127
 Alexandria, LA 71303
 (337) 602-8686
 Gender: Male
 Ages 0-99

Pain Medicine (Physical Medicine & Rehabilitation) Calcasieu, LA

Lake Charles

†***Paulk, Kelly L MD
 OCHSNER CLINIC LLC
 4150 Nelson Road Suite G
 Lake Charles, LA 70605
 (337) 656-7873
 Gender: Male
 Ages 0-99

Pain Medicine (Psychiatry & Neurology) Rapides, LA

Alexandria

†Doughty, Larry J MD
 Mid State Orthopaedic and Sports
 Medicine Center
 3444 Masonic Drive
 Alexandria, LA 71301
 (318) 473-9556
 Gender: Male
 Ages 0-99

†Doughty, Larry J MD
 Mid State Orthopaedic and Sports
 Medicine Center
 3436 Masonic Drive
 Alexandria, LA 71301
 (318) 427-6500
 Gender: Male
 Ages 0-99

Pineville

†Doughty, Larry J MD
 Mid State Orthopaedic and Sports
 Medicine Center
 429 Rocky Bayou Drive Suite A
 Pineville, LA 71360
 (318) 473-9556
 Gender: Male
 Ages 0-99

Pediatric Cardiology Calcasieu, LA

Lake Charles

†***Kattash, Mudar M MD
 Pediatric Cardiology of Southwest
 Louisiana, LLC
 2005 Southwood Drive
 Lake Charles, LA 70605
 (337) 562-2293
 Gender: Male
 Ages 0-21

Rapides, LA

Alexandria

†King, Terry D MD
 OCHSNER CLINIC LLC
 3330 Masonic Drive
 Alexandria, LA 71301
 (318) 323-1161
 Gender: Male
 Ages 0-99

†***Young, Thomas W MD
OCHSNER CLINIC LLC
3330 Masonic Drive
Alexandria, LA 71301
(318) 323-1161
Gender: Male
Ages 0-99

**Pediatric Emergency
Medicine
Bossier, LA**

Bossier City

†Nwosu, Hilary C MD
HIGHLAND EMERGENCY GROUP,
LLC
2531 Viking Drive
Bossier City, LA 71111
(318) 681-7000
Gender: Male
Ages 0-99

†Nwosu, Hilary C MD
Bexar Emergency Physicians, PLLC
2531 Viking Drive
Bossier City, LA 71111
(318) 681-7000
Gender: Male
Ages 0-18

**Pediatric
Gastroenterology
Caddo, LA**

Shreveport

†Himes, Ryan w MD
OCHSNER CLINIC LLC
1541 Kings Highway
Shreveport, LA 71103
(318) 626-2024
Gender: Male
Ages 0-99

**Pediatric Nurse
Practitioner
Rapides, LA**

Alexandria

†Bush, Jane A APRN, CPNP
Rhodes Pediatric Clinic Inc
37 Calvert Drive
Alexandria, LA 71303
(318) 443-9634
Gender: Female
Ages 0-21

†***Crews, Roslyn P APRN,
NNP-BC, PPCNP-BC
CH WILKINSON PHYSICIAN
NETWORK
3351 Masonic Drive
Alexandria, LA 71301
(318) 448-6800
Gender: Female
Ages 0-18

†***Crews, Roslyn P APRN,
NNP-BC, PPCNP-BC
CH WILKINSON PHYSICIAN
NETWORK
37 Calvert Drive
Alexandria, LA 71303
(318) 443-9634
Gender: Female
Ages 0-18

†Thorn, Angela N CPNP-PC
Shahid Mansoor, MD A Professional
Medical Corporation
501 Medical Center Drive Suite 3A
Alexandria, LA 71301
(318) 561-0003
Gender: Female
Ages 0-21

†Thorn, Angela N CPNP-PC
Shahid Mansoor, MD A Professional
Medical Corporation
501 Medical Center Drive
Alexandria, LA 71301
(318) 561-0003
Gender: Female
Ages 0-21

Pineville

†Thorn, Angela N CPNP-PC
Shahid Mansoor, MD A Professional
Medical Corporation
192 Stillely Road
Pineville, LA 71360
(318) 484-3401
Gender: Female
Ages 0-21

**Pediatrics
Caddo, LA**

Shreveport

†Ritch, Scott E MD
Mid City Pediatrics
2225 Line Avenue
Shreveport, LA 71104
(318) 221-2225
Gender: Male
Ages 0-18

†***Roberts, Bryan L MD
Mid City Pediatrics
2225 Line Avenue
Shreveport, LA 71104
(318) 221-2225
Gender: Male
Ages 0-21

Rapides, LA

Alexandria

†***Sukerek, Husam H MD
Sabine Medical Associates, Inc
3330 Masonic Drive
Alexandria, LA 71301
(318) 256-5722
Gender: Male
Ages 0-18

†***Sukerek, Husam H MD
Sabine Medical Associates, Inc
211 4th Street
Alexandria, LA 71301
(318) 256-5722
Gender: Male
Ages 0-18

**Physical Medicine &
Rehabilitation
Caddo, LA**

Shreveport

†***Bicknell, John E MD
J Eric Bicknell
7823 Youree Drive
Shreveport, LA 71105
(318) 798-6833
Gender: Male
Ages 12-99

Calcasieu, LA

Lake Charles

†***Clevenger, Sarah E MD
CENTER FOR ORTHOPAEDICS AND
SPINE LLC
1747 Imperial Boulevard
Lake Charles, LA 70605
(337) 721-7236
Gender: Female
Ages 0-99

†***Clevenger, Sarah E MD
CENTER FOR ORTHOPAEDICS AND
SPINE LLC
1355 Sam Houston Jones Parkway
Suite 340
Lake Charles, LA 70611
(337) 721-7236
Gender: Female
Ages 0-99

†***Lowry, William J MD
CENTER FOR ORTHOPAEDICS AND
SPINE LLC
1747 Imperial Boulevard
Lake Charles, LA 70605
(337) 721-7236
Gender: Male
Ages 0-99

†***Lowry, William J MD
CENTER FOR ORTHOPAEDICS AND
SPINE LLC
1355 Sam Houston Jones Parkway
Suite 340
Lake Charles, LA 70611
(337) 721-7236
Gender: Male
Ages 0-99

†***Morton, Craig G MD
CENTER FOR ORTHOPAEDICS AND
SPINE LLC
1355 Sam Houston Jones Parkway
Suite 340
Lake Charles, LA 70611
(337) 721-7236
Gender: Male
Ages 0-99

†*****Morton, Craig G MD**
 CENTER FOR ORTHOPAEDICS AND
 SPINE LLC
 1747 Imperial Boulevard
 Lake Charles, LA 70605
(337) 721-7236
 Gender: Male
 Ages 0-99

Sulphur

†*****Clevenger, Sarah E MD**
 CENTER FOR ORTHOPAEDICS AND
 SPINE LLC
 250 Beglis Parkway Suite 2
 Sulphur, LA 70663
(337) 626-2529
 Gender: Female
 Ages 0-99

†*****Clevenger, Sarah E MD**
 CENTER FOR ORTHOPAEDICS AND
 SPINE LLC
 250 Beglis Parkway Suite 1
 Sulphur, LA 70663
(337) 721-7236
 Gender: Female
 Ages 0-99

Rapides, LA

Alexandria

†*****Rogenmoser, William D DO**
 CHRISTUS HEALTH CENTRAL
 LOUISIANA
 3444 Masonic Drive
 Alexandria, LA 71301
(318) 473-9556
 Gender: Male
 Ages 0-99

†*****Rogenmoser, William D DO**
 CHRISTUS HEALTH CENTRAL
 LOUISIANA
 3330 Masonic Drive
 Alexandria, LA 71301
(318) 561-4163
 Gender: Male
 Ages 0-99

†*****Rogenmoser, William D DO**
 CHRISTUS HEALTH CENTRAL
 LOUISIANA
 3436 Masonic Drive
 Alexandria, LA 71301
(318) 427-6500
 Gender: Male
 Ages 0-99

†*****Rogenmoser, William D DO**
 Mid State Orthopaedic and Sports
 Medicine Center
 3444 Masonic Drive
 Alexandria, LA 71301
(318) 473-9556
 Gender: Male
 Ages 0-99

†*****Rogenmoser, William D DO**
 CHRISTUS HEALTH CENTRAL
 LOUISIANA
 3351 Masonic Drive
 Alexandria, LA 71301
(318) 448-6800
 Gender: Male
 Ages 0-99

†*****Rogenmoser, William D DO**
 Mid State Orthopaedic and Sports
 Medicine Center
 3330 Masonic Drive
 Alexandria, LA 71301
(318) 561-4163
 Gender: Male
 Ages 0-99

†*****Rogenmoser, William D DO**
 Mid State Orthopaedic and Sports
 Medicine Center
 3436 Masonic Drive
 Alexandria, LA 71301
(318) 427-6500
 Gender: Male
 Ages 0-99

†*****Rogenmoser, William D DO**
 Mid State Orthopaedic and Sports
 Medicine Center
 3351 Masonic Drive
 Alexandria, LA 71301
(318) 448-6800
 Gender: Male
 Ages 0-99

Pineville

†*****Rogenmoser, William D DO**
 CHRISTUS HEALTH CENTRAL
 LOUISIANA
 429 Rocky Bayou Drive Suite A
 Pineville, LA 71360
(318) 473-9556
 Gender: Male
 Ages 0-99

†*****Rogenmoser, William D DO**
 Mid State Orthopaedic and Sports
 Medicine Center
 429 Rocky Bayou Drive Suite A
 Pineville, LA 71360
(318) 473-9556
 Gender: Male
 Ages 0-99

Physical Therapy Caddo, LA

Shreveport

†**Eberhardt, Terry L PT**
 Arklatex Medical Consultants A Medical
 Corporation
 8731 Park Plaza Drive
 Shreveport, LA 71105
(318) 797-5848
 Gender: Male
 Ages 18-99

†**Walls, Elizabeth PT**
 Jeter Speech Language Pathology
 Services LLC
 1950 East 70th Street Suite A
 Shreveport, LA 71105
(318) 219-6064
 Gender: Female
 Ages 0-99

Calcasieu, LA

Lake Charles

†**Rachel, Gibbs A PT**
 The Balance Center LLC
 5250 Lake Street Suite A
 Lake Charles, LA 70605
(337) 485-1250
 Gender: Female
 Ages 18-99

†**Zeringue, Jason P PT**
 MOSS BLUFF PHYSICAL THERAPY
 867 Sam Houston Jones Parkway
 Lake Charles, LA 70611
(337) 909-9973
 Gender: Male
 Ages 0-99

Rapides, LA

Alexandria

†**Meeker, Janssen S PT**
 Mid State Orthopaedic and Sports
 Medicine Center
 224 Pecan Park Avenue
 Alexandria, LA 71303
(318) 427-7852
 Gender: Male
 Ages 0-99

†**Peery, Tori PT**
 Mid State Orthopaedic and Sports
 Medicine Center
 224 Pecan Park Avenue
 Alexandria, LA 71303
(318) 473-9556
 Gender: Female
 Ages 0-99

†**Smilie, Rebecca L PT**
 Mid State Orthopaedic and Sports
 Medicine Center
 224 Pecan Park Avenue
 Alexandria, LA 71303
(318) 427-7852
 Gender: Female
 Ages 0-99

Pineville

†Peery, Tori PT

Mid State Orthopaedic and Sports
Medicine Center
429 Rocky Bayou Drive
Pineville, LA 71360
(318) 545-4120
Gender: Female
Ages 0-99

Vernon, LA

Leesville

†Hunter, Eric L PT

PHYSICAL THERAPY SERVICES OF
WEST LOUISIANA INC
301 West Fertitta Boulevard Suite 4
Leesville, LA 71446
(337) 238-9931
Gender: Male
Ages 0-99

Plastic & Reconstructive Surgery

Caddo, LA

Shreveport

†***Kim, Mary T MD

BUNDRICK AND O'NEAL PLASTIC
SURGERY
2210 Line Avenue Suite 200
Shreveport, LA 71104
Gender: Female
Ages 0-99

Podiatry Bossier, LA

Bossier City

†***Randolph, Bryan W DPM

CHRISTUS TRINITY CLINIC
2300 Hospital Drive Suite 350
Bossier City, LA 71111
(318) 629-3668
Gender: Male
Ages 0-99

†***Toups, Jerry E DPM

CHRISTUS TRINITY CLINIC
2300 Hospital Drive Suite 350
Bossier City, LA 71111
(318) 629-3668
Gender: Male
Ages 0-99

Caddo, LA

Shreveport

†***Morreale, Angelo P DPM

ANGELO P MORREALE, DPM
725 North Ashley Ridge Loop Suite 200
Shreveport, LA 71106
(318) 797-3668
Gender: Male
Ages 0-99

†***Randolph, Bryan W DPM

CHRISTUS TRINITY CLINIC
7821 Youree Drive
Shreveport, LA 71105
(318) 213-3668
Gender: Male
Ages 0-99

†***Toups, Jerry E DPM

CHRISTUS TRINITY CLINIC
7821 Youree Drive
Shreveport, LA 71105
(318) 213-3668
Gender: Male
Ages 0-99

Calcasieu, LA

Lake Charles

†Arango, Roberto A DPM

LAKE AREA FOOT CARE CENTER,
INC.
216 West McNeese Street
Lake Charles, LA 70605
(337) 479-2200
Gender: Male
Ages 0-99

Rapides, LA

Alexandria

†Ead, Joey K DPM

CHRISTUS TRINITY CLINIC
3311 Prescott Road Suite 312
Alexandria, LA 71301
(318) 528-3668
Gender: Male
Ages 0-99

Vernon, LA

Leesville

†Hoang, Nhu Q DPM

CLHG-LEESVILLE
1020 West Fertitta Boulevard
Leesville, LA 71446
(337) 419-0735
Gender: Female
Ages 0-99

†Hoang, Nhu Q DPM

CLHG-LEESVILLE
506 South 6th Street
Leesville, LA 71446
(337) 509-4005
Gender: Female
Ages 0-99

Prescribing (Medical) Psychologist Calcasieu, LA

Lake Charles

†Williams, Lakisha S PSYD

Beyond Words LLC
1409 Kirkman Street
Lake Charles, LA 70601
(337) 419-3586
Gender: Female
Ages 0-99

Rapides, LA

Alexandria

†Bolwahn, Bryan L MP

CENTRAL LA HUMAN SERVICES
DISTRICT
5411 Coliseum Boulevard
Alexandria, LA 71303
(318) 484-6850
Gender: Male
Ages 0-99

†Bolwahn, Bryan L MP

CENTRAL LA HUMAN SERVICES
DISTRICT
1217 Willow Glen River Road
Alexandria, LA 71302
Gender: Male
Ages 0-99

†Pugh, Sharon A PhD

CENTRAL LA HUMAN SERVICES
DISTRICT
5411 Coliseum Boulevard
Alexandria, LA 71303
(318) 484-6850
Gender: Female
Ages 0-99

Vernon, LA

Leesville

†Bolwahn, Bryan L MP

CENTRAL LA HUMAN SERVICES
DISTRICT
105 Belview Road
Leesville, LA 71446
Gender: Male
Ages 0-99

†Pugh, Sharon A PhD

CENTRAL LA HUMAN SERVICES
DISTRICT
105 Belview Road
Leesville, LA 71446
Gender: Female
Ages 0-99

Primary Podiatric Medicine Vernon, LA

Leesville

†Nwoko, Nkechinyere C DPM

Byrd Medical Clinic Inc
1201 West Fertitta Boulevard
Leesville, LA 71446
(337) 239-0064
Gender: Female
Ages 0-99

†Nwoko, Nkechinyere C DPM

Byrd Medical Clinic Inc
1020 West Fertitta Boulevard
Leesville, LA 71446
(337) 419-0735
Gender: Female
Ages 0-99

†Nwoko, Nkechinyere C DPM
CLHG-LEESVILLE
1020 West Fertitta Boulevard
Leesville, LA 71446
(337) 419-0735
Gender: Female
Ages 0-99

†Nwoko, Nkechinyere C DPM
CLHG-LEESVILLE
1201 West Fertitta Boulevard
Leesville, LA 71446
(337) 239-0064
Gender: Female
Ages 0-99

Professional Counseling Bossier, LA

Bossier City

Veuleman, Amanda T PC
Magnolia Recovery LLC
3018 Old Minden Road Suite E
Bossier City, LA 71112
(318) 523-0875
Gender: Female
Ages 18-99

Shreveport

†Stevenson, Lisa P LPC
Lisa P Stevenson
8924 Jewella Avenue
Shreveport, LA 71118
(318) 489-7517
Gender: Female
Ages 0-99

Caddo, LA

Shreveport

†Berlin, Natalie PC
Interactional Services
707 Southfield Road
Shreveport, LA 71106
(318) 869-1632
Gender: Female
Ages 6-99

†Carr, Patricia A LPC
Thrive Counseling, LLC
6560 Youree Drive Suite 1003
Shreveport, LA 71105
(855) 284-7483
Gender: Female
Ages 0-99

†Clinger, Ashley E PC
Ashley Enders Clinger
820 Jordan Street Suite 485
Shreveport, LA 71101
(318) 424-5001
Gender: Female
Ages 0-99

†Davison, Thomas S PC
Personal Solutions Inc
8873 Quimper Place
Shreveport, LA 71105
(318) 686-0012
Gender: Male
Ages 0-99

†Dennis, Natasha F PC
Natasha Fields Dennis
5963 Canada Court
Shreveport, LA 71107
(318) 519-1088
Gender: Female
Ages 6-99

†Frontaura-Duck, Sarannette
LPC
Interactional Services
707 Southfield Road
Shreveport, LA 71106
(318) 869-1632
Gender: Female
Ages 0-99

†Hicks, Brittany N LPC
Guiding Light Mental Health Services,
LLC
400 Texas Street Suite 1050
Shreveport, LA 71101
(318) 820-2022
Gender: Female
Ages 0-99

Jenkins, Janeen LPC
Thrive Counseling, LLC
6560 Youree Drive Suite 1003
Shreveport, LA 71105
(855) 284-7483
Gender: Female
Ages 0-99

†Jones, Juanita C MA
NORTHWEST LOUISIANA HUMAN
SERVICES DISTRICT
1310 North Hearne Avenue
Shreveport, LA 71107
(318) 676-5111
Gender: Female
Ages 5-99

Moncla, Shari LPC, MFT
Shari L Moncla
820 Jordan Street Suite 510E
Shreveport, LA 71101
(318) 773-1613
Gender: Female
Ages 0-99

†Mosley, Lakesha D LPC
Thrive Counseling, LLC
6560 Youree Drive Suite 1003
Shreveport, LA 71105
(855) 284-7483
Gender: Female
Ages 0-99

†Nguyen, Mai N LPC
NORTHWEST LOUISIANA HUMAN
SERVICES DISTRICT
1310 North Hearne Avenue
Shreveport, LA 71107
(318) 676-5111
Gender: Female
Ages 0-99

†Rice, Sara L LPC
NORTHWEST LOUISIANA HUMAN
SERVICES DISTRICT
1310 North Hearne Avenue
Shreveport, LA 71107
(318) 676-5111
Gender: Female
Ages 0-99

†Rye, Regina R LPC
CHANGING BEHAVIORS
COUNSELING AGENCY
2400 Texas Avenue Unit 37776
Shreveport, LA 71133
(318) 709-9933
Gender: Female
Ages 7-99

Salone, Ashley M PC
Magnolia Recovery LLC
3605 Youree Drive
Shreveport, LA 71105
(318) 615-9006
Gender: Female
Ages 13-99

†Stevenson, Lisa P LPC
Lisa P Stevenson
820 Jordan Street Suite 485
Shreveport, LA 71101
(318) 424-5001
Gender: Female
Ages 0-99

Veuleman, Amanda T PC
Magnolia Recovery LLC
1002 Highland Avenue Suite 200
Shreveport, LA 71101
(318) 222-6226
Gender: Female
Ages 18-99

Veuleman, Amanda T PC
Magnolia Recovery LLC
3605 Youree Drive
Shreveport, LA 71105
(318) 615-9006
Gender: Female
Ages 18-99

†Watts, Linda H PC
Interactional Services
707 Southfield Road
Shreveport, LA 71106
(318) 869-1632
Gender: Female
Ages 0-99

†Whitaker, Robert J LPC
Brentwood Acquisition - Shreveport Inc
1006 Highland Avenue
Shreveport, LA 71101
(318) 222-6226
Gender: Male
Ages 0-99

†Wiggins, Jonathan W LPC
Brentwood Acquisition - Shreveport Inc
1002 Highland Avenue Suite 200
Shreveport, LA 71101
(318) 222-6226
Gender: Male
Ages 0-99

†Wiggins, Jonathan W LPC
Brentwood Acquisition - Shreveport Inc
1006 Highland Avenue
Shreveport, LA 71101
(318) 222-6226
Gender: Male
Ages 0-99

Calcasieu, LA

Lake Charles

†Bourassa, Jacqueline F LPC
Counseling Services of Southwest
Louisiana
133 Jefferson Drive
Lake Charles, LA 70605
(337) 431-7194
Gender: Female
Ages 0-99

Edwards, Rebecca J LPC
Lake Area Psychiatry, LLC
401 Dr Michael Debakey Drive Suite 301
Lake Charles, LA 70601
(337) 478-9331
Gender: Female
Ages 0-99

†Steen, Karen PC
Karen L. Steen
748 Bayou Pines East Drive Suite B
Lake Charles, LA 70601
(337) 515-5654
Gender: Female
Ages 0-99

Natchitoches, LA

Goldonna

†Evans, Julie M LPC
Ash Street Ministries
265 Ash Street
Goldonna, LA 71031
Gender: Female
Ages 0-99

†Evans, Julie M LPC
Ash Street Ministries
261 Ash Street
Goldonna, LA 71031
Gender: Female
Ages 0-99

Natchitoches

†Beard, R S LPC
NORTHWEST LOUISIANA HUMAN
SERVICES DISTRICT
210 Medical Drive
Natchitoches, LA 71457
(318) 357-3122
Gender: Female
Ages 0-99

†Bradley, Stephanie LSA
NORTHWEST LOUISIANA HUMAN
SERVICES DISTRICT
210 Medical Drive
Natchitoches, LA 71457
(318) 357-3122
Gender: Female
Ages 0-99

†Madison, La Shauna O LPC
NORTHWEST LOUISIANA HUMAN
SERVICES DISTRICT
210 Medical Drive
Natchitoches, LA 71457
(318) 357-3122
Gender: Female
Ages 0-99

Rapides, LA

Alexandria

†Crawford, John R LPC
CENTRAL LA HUMAN SERVICES
DISTRICT
5411 Coliseum Boulevard
Alexandria, LA 71303
(318) 484-6850
Gender: Male
Ages 0-99

†Dance, James E LPC
CENTRAL LA HUMAN SERVICES
DISTRICT
5411 Coliseum Boulevard
Alexandria, LA 71303
(318) 484-6850
Gender: Male
Ages 0-99

†Kile, Aimee H LPC
CENTRAL LA HUMAN SERVICES
DISTRICT
5411 Coliseum Boulevard
Alexandria, LA 71303
(318) 484-6850
Gender: Female
Ages 0-99

†Smith, Jolanda L LPC
We Care Behavioral Health LLC
109 Yorktown Drive Suite A
Alexandria, LA 71303
(318) 542-4288
Gender: Female
Ages 0-99

†Vandevelde, Candy A PC
We Care Behavioral Health LLC
109 Yorktown Drive Suite A
Alexandria, LA 71303
(318) 542-4288
Gender: Female
Ages 0-99

†Vogel, Dallas A LPC
CENTRAL LA HUMAN SERVICES
DISTRICT
5411 Coliseum Boulevard
Alexandria, LA 71303
(318) 484-6850
Gender: Female
Ages 0-99

Vernon, LA

Leesville

†Crawford, John R LPC
CENTRAL LA HUMAN SERVICES
DISTRICT
105 Belview Road
Leesville, LA 71446
Gender: Male
Ages 0-99

†Froemming, Kendra R LPC
Counseling Center of West Louisiana
300 East Lula Street
Leesville, LA 71446
Gender: Female
Ages 0-99

†Vogel, Dallas A LPC
CENTRAL LA HUMAN SERVICES
DISTRICT
105 Belview Road
Leesville, LA 71446
Gender: Female
Ages 0-99

Psychiatric Nurse Practitioner Caddo, LA

Shreveport

†Baker, Lisa PMHNP
Brentwood Acquisition - Shreveport Inc
1006 Highland Avenue
Shreveport, LA 71101
(318) 678-7500
Gender: Female
Ages 4-99

†Demming, Marnitta L PMHNP
Brentwood Acquisition - Shreveport Inc
1006 Highland Avenue
Shreveport, LA 71101
(318) 678-7500
Gender: Female
Ages 0-99

†Demming, Marnitta L PMHNP
Brentwood Acquisition - Shreveport Inc
1002 Highland Avenue Suite 200
Shreveport, LA 71101
(318) 222-6226
Gender: Female
Ages 0-99

†Demming, Marnitta L PMHNP
Thrive Counseling, LLC
1006 Highland Avenue
Shreveport, LA 71101
(318) 678-7500
Gender: Female
Ages 0-99

†Demming, Marnitta L PMHNP
Brentwood Acquisition - Shreveport Inc
6560 Youree Drive Suite 1003
Shreveport, LA 71105
(855) 284-7483
Gender: Female
Ages 0-99

†Demming, Marnitta L PMHNP

Thrive Counseling, LLC
6560 Youree Drive Suite 1003
Shreveport, LA 71105
(855) 284-7483
Gender: Female
Ages 0-99

†Demming, Marnitta L PMHNP

Thrive Counseling, LLC
1002 Highland Avenue Suite 200
Shreveport, LA 71101
(318) 222-6226
Gender: Female
Ages 0-99

**†Evans, Cristina M
PMHNP-BC**

Johnson Behavioral Health Group
333 Texas Street Suite 1300
Shreveport, LA 71101
(318) 379-4488
Gender: Female
Ages 0-99

†Fell, Ashley H PMHNP-BC

Johnson Behavioral Health Group
333 Texas Street Suite 1300
Shreveport, LA 71101
(318) 379-4488
Gender: Female
Ages 0-99

†Grappe, Ellen T PMHNP-BC

Johnson Behavioral Health Group
333 Texas Street Suite 1300
Shreveport, LA 71101
(318) 379-4488
Gender: Female
Ages 0-99

†Hale, Connie NP

Brentwood Acquisition - Shreveport Inc
1006 Highland Avenue
Shreveport, LA 71101
(318) 222-6226
Gender: Female
Ages 4-99

†Johnson, Abigail S PMHNP

Johnson Behavioral Health Group
333 Texas Street Suite 1300
Shreveport, LA 71101
(318) 379-4488
Gender: Female
Ages 0-99

**†Jones-Gipson, Karla R
FNP-C**

NORTHWEST LOUISIANA HUMAN
SERVICES DISTRICT
1310 North Hearne Avenue
Shreveport, LA 71107
(318) 676-5111
Gender: Female
Ages 0-99

†Kennon, Jadebrey v NP

Thrive Counseling, LLC
6560 Youree Drive Suite 1003
Shreveport, LA 71105
(855) 284-7483
Gender: Female
Ages 0-99

**†Manning, Jordyn L
PMHNP-BC**

Johnson Behavioral Health Group
333 Texas Street Suite 1300
Shreveport, LA 71101
(318) 379-4488
Gender: Female
Ages 0-99

Calcasieu, LA**Lake Charles****†Brown, Candyce M PMHNP**

Lake Area Psychiatry, LLC
401 Dr Michael Debakey Drive Suite 301
Lake Charles, LA 70601
(337) 478-9331
Gender: Female
Ages 17-99

†*Brown, Melissa L APRN,
PMHNP-BC, MSN**

Lake Area Psychiatry, LLC
401 Dr Michael Debakey Drive Suite 301
Lake Charles, LA 70601
(337) 478-9331
Gender: Female
Ages 0-99

†*Carson, Bethanne F
APRN, PMHNP-BC**

Lake Area Psychiatry, LLC
401 Dr Michael Debakey Drive Suite 301
Lake Charles, LA 70601
(337) 478-9331
Gender: Female
Ages 0-99

†Duke, Nikita N PMHNP-BC

CALCASIEU URGENT CARE LLC
2640 Country Club Road
Lake Charles, LA 70605
(337) 426-0919
Gender: Female
Ages 0-99

**†Dyer, Michelle T APRN,
APMHNP**

Dyer Psychiatric Services, LLC
748 Bayou Pines East Drive Suite C
Lake Charles, LA 70601
(337) 602-1462
Gender: Female
Ages 0-99

†*Gatte, Fralan T APRN,
FNP, PMHNP-BC**

Lake Area Psychiatry, LLC
401 Dr Michael Debakey Drive Suite 301
Lake Charles, LA 70601
(337) 478-9331
Gender: Male
Ages 0-99

†Hessifer, Erica L PMHNP

Lake Area Psychiatry, LLC
401 Dr Michael Debakey Drive Suite 301
Lake Charles, LA 70601
(337) 478-9331
Gender: Female
Ages 0-99

†*Rachal, Eric S APRN,
PMHNP-BC**

Lake Area Psychiatry, LLC
401 Dr Michael Debakey Drive Suite 301
Lake Charles, LA 70601
(337) 478-9331
Gender: Male
Ages 0-99

†*Smith, Christy E APRN,
PMHNP-BC**

Lake Area Psychiatry, LLC
524 Dr Michael Debakey Drive
Lake Charles, LA 70601
(377) 491-7569
Gender: Female
Ages 0-99

†*Unser, Morgan A APRN,
PMHNP-BC**

Lake Area Psychiatry, LLC
401 Dr Michael Debakey Drive Suite 301
Lake Charles, LA 70601
(337) 478-9331
Gender: Female
Ages 0-99

†*Woods, Latonya L APRN,
PMHNP-BC**

Lake Area Psychiatry, LLC
401 Dr Michael Debakey Drive Suite 301
Lake Charles, LA 70601
(337) 478-9331
Gender: Female
Ages 18-99

Moss Bluff**†Duke, Nikita N PMHNP-BC**

CALCASIEU URGENT CARE LLC
242 Sam Houston Jones Parkway
Moss Bluff, LA 70611
(337) 426-0919
Gender: Female
Ages 0-99

†Martin, Ashley E PMHNP

CALCASIEU URGENT CARE LLC
242 Sam Houston Jones Parkway
Moss Bluff, LA 70611
(337) 426-0919
Gender: Female
Ages 0-99

Natchitoches, LA**Natchitoches****†Johnson, Sarah E NP**

MENDE MENTAL HEALTH LLC
415 Bienville Street Suite 6
Natchitoches, LA 71457
(318) 228-8635
Gender: Female
Ages 0-99

†**Martin, Ashley E PMHNP**
CALCASIEU URGENT CARE LLC
307 Keyser Avenue
Natchitoches, LA 71457
(318) 352-5221
Gender: Female
Ages 0-99

Rapides, LA

Alexandria

†**Brister, Christina N PMHNP**
Forefront Telecare INC
109 Yorktown Drive Suite A
Alexandria, LA 71303
(318) 542-4288
Gender: Female
Ages 0-99

†**Brister, Christina N PMHNP**
We Care Behavioral Health LLC
109 Yorktown Drive Suite A
Alexandria, LA 71303
(318) 542-4288
Gender: Female
Ages 5-99

†**Johnson, Sarah E NP**
MENDE MENTAL HEALTH LLC
44 Versailles Boulevard
Alexandria, LA 71303
(318) 445-5111
Gender: Female
Ages 0-99

†**Jones, Jennifer W PMHNP BC**
JENNIFER W JONES LLC
5920 Coliseum Boulevard
Alexandria, LA 71303
(318) 201-0077
Gender: Female
Ages 6-99

†**Jones-Jordan, Sheila M PMHNP-BC**
CENTRAL LA HUMAN SERVICES DISTRICT
5411 Coliseum Boulevard
Alexandria, LA 71303
(318) 484-6850
Gender: Female
Ages 0-99

†**McGlothlin, Aleshia D FNP**
CENTRAL LA HUMAN SERVICES DISTRICT
1403 Metro Drive Suite G2
Alexandria, LA 71301
(318) 787-9038
Gender: Female
Ages 0-99

†**Phillips, Carl D PMHNP, FNP**
We Care Behavioral Health LLC
109 Yorktown Drive Suite A
Alexandria, LA 71303
(318) 542-4288
Gender: Male
Ages 0-99

Boyce

†**Perry, Jennifer L APRN, PMHNP-BC**
CHRISTUS HEALTH CENTRAL LOUISIANA
415 Saint Clair Road Suite B
Boyce, LA 71409
(318) 528-3223
Gender: Female
Ages 0-99

†**Perry, Jennifer L APRN, PMHNP-BC**
CHRISTUS HEALTH CENTRAL LOUISIANA
415 Saint Clair Road
Boyce, LA 71409
(318) 528-3223
Gender: Female
Ages 0-99

Vernon, LA

Leesville

†**Jones-Jordan, Sheila M PMHNP-BC**
CENTRAL LA HUMAN SERVICES DISTRICT
105 Belview Road
Leesville, LA 71446
(318) 549-2500
Gender: Female
Ages 0-99

Psychiatry Bossier, LA

Bossier City

†**Adeleye, Ovayoza I MD**
Brentwood Acquisition - Shreveport Inc
1514 Doctors Drive
Bossier City, LA 71111
(318) 549-2500
Gender: Female
Ages 0-99

†**Adeleye, Ovayoza I MD**
Shalom Clinic for Children APMC
1514 Doctors Drive
Bossier City, LA 71111
(318) 549-2500
Gender: Female
Ages 0-99

†**Hollier, Janice W MD**
Brentwood Acquisition - Shreveport Inc
1007 Gould Drive Suite 1
Bossier City, LA 71111
(318) 716-1073
Gender: Female
Ages 0-99

†**Hollier, Janice W MD**
Janice Hollier MD
1007 Gould Drive Suite 1
Bossier City, LA 71111
(318) 716-1073
Gender: Female
Ages 0-99

†**Hollier, Janice W MD**
MCCD FL PSYCHIATRY SERVICES PA
1007 Gould Drive Suite 1
Bossier City, LA 71111
(318) 716-1073
Gender: Female
Ages 0-99

Caddo, LA

Gilliam

†**Osorio, Blanca I MD**
MCCD FL PSYCHIATRY SERVICES PA
12763 Lay Street
Gilliam, LA 71029
(318) 296-4287
Gender: Female
Ages 0-99

Shreveport

†**Adeleye, Ovayoza I MD**
Brentwood Acquisition - Shreveport Inc
1006 Highland Avenue
Shreveport, LA 71101
(318) 678-7500
Gender: Female
Ages 0-99

†**Adeleye, Ovayoza I MD**
Shalom Clinic for Children APMC
1006 Highland Avenue
Shreveport, LA 71101
(318) 678-7500
Gender: Female
Ages 0-99

†**Bosmia, Anand N MD**
NORTHWEST LOUISIANA HUMAN SERVICES DISTRICT
1310 North Hearne Avenue
Shreveport, LA 71107
(318) 676-5111
Gender: Male
Ages 0-99

†**Brannon, Guy E MD**
Brentwood Acquisition - Shreveport Inc
1006 Highland Avenue
Shreveport, LA 71101
(318) 222-6226
Gender: Male
Ages 0-99

†**Hollier, Janice W MD**
Brentwood Acquisition - Shreveport Inc
1006 Highland Avenue
Shreveport, LA 71101
(318) 678-7500
Gender: Female
Ages 0-99

†**Hollier, Janice W MD**
MCCD FL PSYCHIATRY SERVICES PA
1006 Highland Avenue
Shreveport, LA 71101
(318) 678-7500
Gender: Female
Ages 0-99

†**Osorio, Blanca I MD**
MCCD FL PSYCHIATRY SERVICES
PA
7340 Wyngate Boulevard
Shreveport, LA 71106
(318) 687-4812
Gender: Female
Ages 0-99

†**Osorio, Blanca I MD**
MCCD FL PSYCHIATRY SERVICES
PA
351 Hearne Avenue
Shreveport, LA 71103
(318) 603-7218
Gender: Female
Ages 0-99

†**Osorio, Blanca I MD**
MCCD FL PSYCHIATRY SERVICES
PA
3021 West 70th Street
Shreveport, LA 71108
(318) 507-3140
Gender: Female
Ages 0-99

†**Osorio, Blanca I MD**
MCCD FL PSYCHIATRY SERVICES
PA
401 West 70th Street
Shreveport, LA 71106
(318) 868-4552
Gender: Female
Ages 0-99

†**Osorio, Blanca I MD**
MCCD FL PSYCHIATRY SERVICES
PA
1625 David Raines Road
Shreveport, LA 71107
(318) 425-2252
Gender: Female
Ages 0-99

†**Sabbenahalli, Suresh MD**
Brentwood Acquisition - Shreveport Inc
1006 Highland Avenue
Shreveport, LA 71101
(318) 222-6226
Gender: Male
Ages 0-99

†**Susano, Michael V MD**
NORTHWEST LOUISIANA HUMAN
SERVICES DISTRICT
1310 North Hearne Avenue
Shreveport, LA 71107
(318) 676-5111
Gender: Male
Ages 0-99

Calcasieu, LA

Lake Charles

†**Chehotsky, Lauren A**
PMHNP-BC
Mental Connections of Southwest LLC
Group
127 Williamsburg Street Building E
Lake Charles, LA 70605
(337) 376-0136
Gender: Female
Ages 0-99

†**Murphy, Charles A MD**
Charles Murphy
900 Ryan Street Suite 400
Lake Charles, LA 70601
(337) 437-8383
Gender: Male
Ages 4-99

Natchitoches, LA

Natchitoches

†**Adeleye, Ovayoza I MD**
Brentwood Acquisition - Shreveport Inc
117 South Drive
Natchitoches, LA 71457
(318) 352-3492
Gender: Female
Ages 0-99

†**Adeleye, Ovayoza I MD**
Shalom Clinic for Children APMC
117 South Drive
Natchitoches, LA 71457
(318) 352-3492
Gender: Female
Ages 0-99

†**Susano, Michael V MD**
NORTHWEST LOUISIANA HUMAN
SERVICES DISTRICT
105 Medical Cir
Natchitoches, LA 71457
(318) 357-3122
Gender: Male
Ages 0-99

†**Wheat, Patrick T MD**
NORTHWEST LOUISIANA HUMAN
SERVICES DISTRICT
210 Medical Drive
Natchitoches, LA 71457
(318) 357-3122
Gender: Male
Ages 0-99

Rapides, LA

Alexandria

†**Alla, Alitha MD**
CENTRAL LA HUMAN SERVICES
DISTRICT
2016 Beacon Place Drive
Alexandria, LA 71301
Gender: Female
Ages 0-99

†**Alla, Alitha MD**
CENTRAL LA HUMAN SERVICES
DISTRICT
5411 Coliseum Boulevard
Alexandria, LA 71303
(318) 484-6850
Gender: Female
Ages 0-99

†**Claiborne, Jeremy R MD**
We Care Behavioral Health LLC
3921 Independence Drive Suite 104
Alexandria, LA 71303
(318) 542-4288
Gender: Male
Ages 4-99

†**Fillette, Gary B MD**
CENTRAL LA HUMAN SERVICES
DISTRICT
5411 Coliseum Boulevard
Alexandria, LA 71303
(318) 424-6850
Gender: Male
Ages 0-99

†**Fitz-Gerald, Mary J MD**
CENTRAL LA HUMAN SERVICES
DISTRICT
5411 Coliseum Boulevard
Alexandria, LA 71303
(318) 484-6850
Gender: Female
Ages 0-99

†**Hogue, Robin F MD**
CENTRAL LA HUMAN SERVICES
DISTRICT
5411 Coliseum Boulevard
Alexandria, LA 71303
(318) 484-6850
Gender: Female
Ages 0-99

†**O'Neill, Patrick T MD**
CENTRAL LA HUMAN SERVICES
DISTRICT
5411 Coliseum Boulevard
Alexandria, LA 71303
(318) 484-6850
Gender: Male
Ages 0-99

†**Robinson, Dean E MD**
CENTRAL LA HUMAN SERVICES
DISTRICT
5411 Coliseum Boulevard
Alexandria, LA 71303
(318) 484-6850
Gender: Male
Ages 0-99

†**Rodgman, Christopher J MD**
JENNIFER W JONES LLC
44 Versailles Boulevard
Alexandria, LA 71303
(318) 445-5111
Gender: Male
Ages 0-99

†**Rodgman, Christopher J MD**
JENNIFER W JONES LLC
5920 Coliseum Boulevard
Alexandria, LA 71303
(318) 201-0077
Gender: Male
Ages 0-99

Vernon, LA

Leesville

†**O'Neill, Patrick T MD**
CENTRAL LA HUMAN SERVICES
DISTRICT
105 Belview Road
Leesville, LA 71446
Gender: Male
Ages 0-99

†**Robinson, Dean E MD**
CENTRAL LA HUMAN SERVICES
DISTRICT
105 Belview Road
Leesville, LA 71446
Gender: Male
Ages 0-99

Psychology
Caddo, LA

Shreveport

†**Clanton, Robert C PsyD**
Personal Solutions Inc
8873 Quimper Place
Shreveport, LA 71105
(318) 686-0012
Gender: Male
Ages 0-99

Pulmonary Disease
Caddo, LA

Shreveport

†**Asharaf, Afsana MD**
NRMC PHYSICIAN IPA INC
1541 Kings Highway
Shreveport, LA 71103
(318) 626-2024
Gender: Female
Ages 0-99

†**Desai, Himanshu G MD**
Pulmonary & Critical Care Specialists
LLC
7829 Youree Drive
Shreveport, LA 71105
(318) 797-8777
Gender: Male
Ages 18-99

†**Green, David S MD**
Pulmonary & Critical Care Specialists
LLC
7829 Youree Drive
Shreveport, LA 71105
(318) 797-8777
Gender: Male
Ages 0-99

†**Harrell, Dylan D MD**
NRMC PHYSICIAN IPA INC
1541 Kings Highway
Shreveport, LA 71103
(318) 626-2024
Gender: Male
Ages 0-99

†**Holladay, Robert C MD**
NRMC PHYSICIAN IPA INC
1501 Kings Highway
Shreveport, LA 71103
(318) 675-5241
Gender: Male
Ages 0-99

†**Howard, Scott J DO**
Pulmonary & Critical Care Specialists
LLC
7829 Youree Drive
Shreveport, LA 71105
(318) 879-7877
Gender: Male
Ages 18-99

†**Howard, Scott J DO**
Pulmonary & Critical Care Specialists
LLC
1453 East Bert Kouns Industrial Loop
Shreveport, LA 71105
Gender: Male
Ages 18-99

†**Yandle, Gretchen M MD**
Pulmonary & Critical Care Specialists
LLC
7829 Youree Drive
Shreveport, LA 71105
(318) 797-8777
Gender: Female
Ages 0-99

Calcasieu, LA

Lake Charles

†**Williams, Luke M MD**
IMPERIAL HEALTH, LLP
501 Dr Michael Debakey Drive
Lake Charles, LA 70601
(337) 433-8400
Gender: Male
Ages 0-99

Natchitoches, LA

Natchitoches

†**Asharaf, Afsana MD**
NRMC PHYSICIAN IPA INC
601 Keyser Avenue
Natchitoches, LA 71457
(318) 214-5770
Gender: Female
Ages 0-99

†**Chambers, David M MD**
NRMC PHYSICIAN IPA INC
601 Keyser Avenue
Natchitoches, LA 71457
(318) 214-5770
Gender: Male
Ages 0-99

†**Harrell, Dylan D MD**
NRMC PHYSICIAN IPA INC
501 Keyser Avenue
Natchitoches, LA 71457
(903) 606-5205
Gender: Male
Ages 0-99

†**Holladay, Robert C MD**
NRMC PHYSICIAN IPA INC
601 Keyser Avenue
Natchitoches, LA 71457
(318) 214-5770
Gender: Male
Ages 0-99

†**Krishnan, Prathik MD**
NRMC PHYSICIAN IPA INC
601 Keyser Avenue
Natchitoches, LA 71457
(318) 214-5770
Gender: Male
Ages 0-99

†**Walter, Robert E MPH**
NRMC PHYSICIAN IPA INC
601 Keyser Avenue
Natchitoches, LA 71457
(318) 214-5770
Gender: Male
Ages 0-99

Rapides, LA

Alexandria

†**Slatkin, Alexandre L MD**
CHRISTUS HEALTH CENTRAL
LOUISIANA
3330 Masonic Drive
Alexandria, LA 71301
(318) 448-6800
Gender: Male
Ages 0-99

†**Younes, Maan MD**
CHRISTUS TRINITY CLINIC
3311 Prescott Road Suite 316
Alexandria, LA 71301
(318) 449-8882
Gender: Male
Ages 0-99

†**Younes, Maan MD**
Maan Younes
3311 Prescott Road Suite 316
Alexandria, LA 71301
(318) 449-8882
Gender: Male
Ages 16-99

†**Younes, Maan MD**
CHRISTUS TRINITY CLINIC
3311 Prescott Road Suite 318
Alexandria, LA 71301
(318) 449-8882
Gender: Male
Ages 0-99

†**Younes, Maan MD**
Maan Younes
3311 Prescott Road Suite 318
Alexandria, LA 71301
(318) 449-8882
Gender: Male
Ages 16-99

Vernon, LA

Leesville

†**Beshay, Sarah MD**
Byrd Medical Clinic Inc
500 South 6th Street Suite A
Leesville, LA 71446
(337) 239-8000
Gender: Female
Ages 0-99

Radiation Oncology Caddo, LA

Shreveport

†***Caletri, David K MD

CHRISTUS TRINITY CLINIC
1453 East Bert Kouns Industrial Loop
Shreveport, LA 71105
(318) 681-4126
Gender: Male
Ages 0-99

†Godwin, Blessing O MD

CH WILKINSON PHYSICIAN
NETWORK
1453 East Bert Kouns Industrial Loop
Suite 319
Shreveport, LA 71105
(318) 681-4138
Gender: Female
Ages 0-99

Calcasieu, LA

Lake Charles

†***Chang, David S MD

OCHSNER CLINIC LLC
401 Dr Michael Debakey Drive
Lake Charles, LA 70601
(337) 494-0032
Gender: Male
Ages 0-99

†***Chang, David S MD

OCHSNER CLINIC LLC
524 Dr Michael Debakey Drive
Lake Charles, LA 70601
(337) 436-2511
Gender: Male
Ages 0-99

Rapides, LA

Alexandria

†***Menache, Lawrence P MD

Lawrence P Meanche MD APMC
3330 Masonic Drive
Alexandria, LA 71301
(318) 448-6917
Gender: Male
Ages 18-99

Registered Dietitian Caddo, LA

Shreveport

†Stansbury, Lisa LD, RD, CDE

CHRISTUS TRINITY CLINIC
949 Olive Street
Shreveport, LA 71104
(318) 222-3132
Gender: Female
Ages 0-99

Calcasieu, LA

Lake Charles

†Leggio, Hilary P RD

Hilary Peace Leggio
1425 Mary Carla Lane
Lake Charles, LA 70605
(936) 332-8334
Gender: Female
Ages 0-99

†Leggio, Hilary P RD

Hilary Peace Leggio
630 West Prien Lake Road Suite B
Lake Charles, LA 70601
(936) 332-8334
Gender: Female
Ages 0-99

†Rider, Samantha A RD

IMPERIAL HEALTH, LLP
1727 Imperial Boulevard Building 2
Lake Charles, LA 70605
(337) 310-3670
Gender: Female
Ages 0-99

Rheumatology Caddo, LA

Shreveport

†Dhawan, Richa MD

MARY BIRD PERKINS CANCER
CENTER
850 Olive Street Suite A
Shreveport, LA 71104
(318) 239-4860
Gender: Female
Ages 16-99

†***Kampert, Kurt W MD

Highland Clinic, A Professional Medical
Corp
1455 East Bert Kouns Industrial Loop
Suite 210
Shreveport, LA 71105
(318) 798-4515
Gender: Male
Ages 14-99

Rapides, LA

Alexandria

†***Shbeeb, Mohammad I MD

Alexandria Rheumatology, LLC
3311 Prescott Road Suite 211
Alexandria, LA 71301
(318) 767-8393
Gender: Male
Ages 18-99

†Solon, Agnes A MD

Freedman Clinic of Internal Medicine
LLP
176 Versailles Boulevard
Alexandria, LA 71303
(318) 445-9331
Gender: Female
Ages 18-99

Sleep Medicine (Psychiatry & Neurology) Caddo, LA

Shreveport

†McGann, Mary B MD

Valiulis Sleep Clinic, LLC
7607 Fern Avenue Suite 204
Shreveport, LA 71105
(318) 797-3350
Gender: Female
Ages 0-99

†Moufarrej, Nabil A MD

The Neurology and Sleep Clinic APMC
2205 East 70th Street
Shreveport, LA 71105
(318) 797-1585
Gender: Male
Ages 2-99

Social Worker Rapides, LA

Alexandria

†Bruyninckx, Amanda F

LMSW
CENTRAL LA HUMAN SERVICES
DISTRICT
5411 Coliseum Boulevard
Alexandria, LA 71303
(318) 484-6850
Gender: Female
Ages 0-99

†Chenevert, Breana A LMSW

CENTRAL LA HUMAN SERVICES
DISTRICT
5411 Coliseum Boulevard
Alexandria, LA 71303
(318) 484-6850
Gender: Female
Ages 0-99

†Mcnett, Abbie L LCSW

CENTRAL LA HUMAN SERVICES
DISTRICT
5411 Coliseum Boulevard
Alexandria, LA 71303
(318) 484-6850
Gender: Female
Ages 0-99

†Toomer, Megan A LMSW

CENTRAL LA HUMAN SERVICES
DISTRICT
5411 Coliseum Boulevard
Alexandria, LA 71303
(318) 484-6850
Gender: Female
Ages 0-99

Specialist
Rapides, LA

Alexandria

†***Antezana Antezana, Ariel
O MD
CHRISTUS HEALTH CENTRAL
LOUISIANA
3330 Masonic Drive
Alexandria, LA 71301
(318) 448-6800
Gender: Male
Ages 12-99

†***Antezana Antezana, Ariel
O MD
Neuromedical Clinic of CENLA LLC
3330 Masonic Drive
Alexandria, LA 71301
(318) 448-6800
Gender: Male
Ages 0-99

†***Hidalgo, Gonzalo I MD
CHRISTUS HEALTH CENTRAL
LOUISIANA
211 4th Street
Alexandria, LA 71301
(318) 769-3000
Gender: Male
Ages 0-99

†***Hidalgo, Gonzalo I MD
CHRISTUS HEALTH CENTRAL
LOUISIANA
3311 Prescott Road Suite 216
Alexandria, LA 71301
(318) 443-0490
Gender: Male
Ages 0-99

†***Hidalgo, Gonzalo I MD
CHRISTUS HEALTH CENTRAL
LOUISIANA
3351 Masonic Drive
Alexandria, LA 71301
(318) 448-6800
Gender: Male
Ages 0-99

†***Hidalgo, Gonzalo I MD
Neuromedical Clinic of CENLA LLC
211 4th Street
Alexandria, LA 71301
(318) 769-3000
Gender: Male
Ages 0-99

†***Hidalgo, Gonzalo I MD
CHRISTUS HEALTH CENTRAL
LOUISIANA
3330 Masonic Drive
Alexandria, LA 71301
(318) 448-6917
Gender: Male
Ages 0-99

†***Hidalgo, Gonzalo I MD
Neuromedical Clinic of CENLA LLC
3311 Prescott Road Suite 216
Alexandria, LA 71301
(318) 443-0490
Gender: Male
Ages 0-99

†***Hidalgo, Gonzalo I MD
Neuromedical Clinic of CENLA LLC
3330 Masonic Drive
Alexandria, LA 71301
(318) 448-6917
Gender: Male
Ages 0-99

†***Hidalgo, Gonzalo I MD
Neuromedical Clinic of CENLA LLC
3351 Masonic Drive
Alexandria, LA 71301
(318) 448-6800
Gender: Male
Ages 0-99

***Vaughn, Troy M MD
Alexandria Neurosurgical Clinic
3704 North Boulevard Suite C
Alexandria, LA 71301
(318) 443-4576
Gender: Male
Ages 0-99

†***Vaughn, Troy M MD
Alexandria Neurosurgical Clinic
3330 Masonic Drive
Alexandria, LA 71301
(318) 561-4163
Gender: Male
Ages 0-99

†***Vaughn, Troy M MD
Alexandria Neurosurgical Clinic
211 4th Street
Alexandria, LA 71301
(318) 769-3000
Gender: Male
Ages 0-99

**Speech-Language
Pathology
Caddo, LA**

Shreveport

†Jeter Williams, Dana R SLP
Jeter Speech Language Pathology
Services LLC
1950 East 70th Street Suite A
Shreveport, LA 71105
(318) 219-6064
Gender: Female
Ages 0-99

†McDaniel, Riley SLP
Jeter Speech Language Pathology
Services LLC
1950 East 70th Street Suite A
Shreveport, LA 71105
(318) 219-6064
Gender: Female
Ages 0-99

Calcasieu, LA

Lake Charles

†Turner, Nicole R SLP
Mental Connections of Southwest LLC
Group
127 Williamsburg Street Building E
Lake Charles, LA 70605
(337) 376-0136
Gender: Female
Ages 0-99

Rapides, LA

Alexandria

†Henry, April S SLP
Rhodes Pediatric Clinic
37 Calvert Drive
Alexandria, LA 71303
(318) 443-9634
Gender: Female
Ages 0-21

**Sports Medicine (Family
Medicine)
Calcasieu, LA**

Lake Charles

†***Anderson, Alex M MD
CENTER FOR ORTHOPAEDICS AND
SPINE LLC
1747 Imperial Boulevard
Lake Charles, LA 70605
(337) 721-7236
Gender: Male
Ages 0-99

†***Anderson, Alex M MD
CENTER FOR ORTHOPAEDICS AND
SPINE LLC
1355 Sam Houston Jones Parkway
Suite 340
Lake Charles, LA 70611
(337) 721-7236
Gender: Male
Ages 0-99

**Sports Medicine
(Orthopedic Surgery)
Caddo, LA**

Shreveport

†***Houtz, Carlton G MD
Highland Clinic, A Professional Medical
Corp
1455 East Bert Kouns Industrial Loop
Suite 210
Shreveport, LA 71105
(318) 798-4623
Gender: Male
Ages 0-99

Rapides, LA

Alexandria

†***Rister, Jamie L MD
CHRISTUS HEALTH CENTRAL
LOUISIANA
211 4th Street
Alexandria, LA 71301
Gender: Male
Ages 0-99

†***Rister, Jamie L MD
CHRISTUS HEALTH CENTRAL
LOUISIANA
3444 Masonic Drive
Alexandria, LA 71301
(318) 473-9556
Gender: Male
Ages 0-99

†***Rister, Jamie L MD
CHRISTUS HEALTH CENTRAL
LOUISIANA
3351 Masonic Drive
Alexandria, LA 71301
(318) 448-6800
Gender: Male
Ages 0-99

†***Rister, Jamie L MD
Mid State Orthopaedic and Sports
Medicine Center
3444 Masonic Drive
Alexandria, LA 71301
(318) 473-9556
Gender: Male
Ages 0-99

†***Rister, Jamie L MD
Mid State Orthopaedic and Sports
Medicine Center
211 4th Street
Alexandria, LA 71301
Gender: Male
Ages 0-99

†***Rister, Jamie L MD
Mid State Orthopaedic and Sports
Medicine Center
3351 Masonic Drive
Alexandria, LA 71301
(318) 448-6800
Gender: Male
Ages 0-99

†***Rister, Jamie L MD
CHRISTUS HEALTH CENTRAL
LOUISIANA
3330 Masonic Drive
Alexandria, LA 71301
(318) 561-4163
Gender: Male
Ages 0-99

†***Rister, Jamie L MD
Mid State Orthopaedic and Sports
Medicine Center
3330 Masonic Drive
Alexandria, LA 71301
(318) 561-4163
Gender: Male
Ages 0-99

Pineville

†***Rister, Jamie L MD
CHRISTUS HEALTH CENTRAL
LOUISIANA
429 Rocky Bayou Drive Suite A
Pineville, LA 71360
(318) 473-9556
Gender: Male
Ages 0-99

†***Rister, Jamie L MD
Mid State Orthopaedic and Sports
Medicine Center
429 Rocky Bayou Drive Suite A
Pineville, LA 71360
(318) 473-9556
Gender: Male
Ages 0-99

Surgical Oncology Caddo, LA

Shreveport

†***Marler, Kevin C MD
Gladney Marler and Associate
8001 Youree Drive Suite 840
Shreveport, LA 71115
(318) 795-9100
Gender: Male
Ages 18-99

Surgical Physician Assistant Caddo, LA

Shreveport

†***Goldman, Olivia A PA-C
Arklatex Medical Consultants A Medical
Corporation
1549 East 70th Street Suite 300
Shreveport, LA 71105
(318) 300-3898
Gender: Female
Ages 0-99

†***Goldman, Olivia A PA-C
Arklatex Medical Consultants A Medical
Corporation
1455 East Bert Kouns Industrial Loop
Suite 210
Shreveport, LA 71105
(318) 798-4623
Gender: Female
Ages 0-99

†***Goldman, Olivia A PA-C
HIGHLAND CLINIC APMC
1455 East Bert Kouns Industrial Loop
Suite 210
Shreveport, LA 71105
(318) 798-4623
Gender: Female
Ages 0-99

†***Goldman, Olivia A PA-C
HIGHLAND CLINIC APMC
1549 East 70th Street Suite 300
Shreveport, LA 71105
(318) 300-3898
Gender: Female
Ages 0-99

Calcasieu, LA

Lake Charles

†***Hebert, Marc T PA-C
CENTER FOR ORTHOPAEDICS AND
SPINE LLC
1747 Imperial Boulevard
Lake Charles, LA 70605
(337) 721-7236
Gender: Male
Ages 0-99

†***Hebert, Marc T PA-C
CENTER FOR ORTHOPAEDICS AND
SPINE LLC
1355 Sam Houston Jones Parkway
Suite 340
Lake Charles, LA 70611
(337) 721-7236
Gender: Male
Ages 0-99

Rapides, LA

Alexandria

†Gauthier, Zachary M PA
Mid State Orthopaedic and Sports
Medicine Center
3444 Masonic Drive
Alexandria, LA 71301
(318) 473-9556
Gender: Male
Ages 0-99

†***Tisdale, Charles G PA-C
Mid State Orthopaedic and Sports
Medicine Center
3444 Masonic Drive
Alexandria, LA 71301
(318) 473-9556
Gender: Male
Ages 0-99

Pineville

†Gauthier, Zachary M PA
Mid State Orthopaedic and Sports
Medicine Center
429 Rocky Bayou Drive Suite A
Pineville, LA 71360
(318) 473-9556
Gender: Male
Ages 0-99

†***Tisdale, Charles G PA-C
Mid State Orthopaedic and Sports
Medicine Center
429 Rocky Bayou Drive Suite A
Pineville, LA 71360
(318) 473-9556
Gender: Male
Ages 0-99

**Thoracic Surgery
(Cardiothoracic Vascular
Surgery)
Caddo, LA**

Shreveport

†*****Danish, Timothy F MD**
CHRISTUS TRINITY CLINIC
1453 East Bert Kouns Industrial Loop
Suite 319
Shreveport, LA 71105
(318) 681-1968
Gender: Male
Ages 0-99

†*****Danish, Timothy F MD**
CH WILKINSON PHYSICIAN
NETWORK
1453 East Bert Kouns Industrial Loop
Suite 319
Shreveport, LA 71105
(318) 681-1968
Gender: Male
Ages 0-99

†*****Evans, John M MD**
CH WILKINSON PHYSICIAN
NETWORK
1453 East Bert Kouns Industrial Loop
Suite 319
Shreveport, LA 71105
(318) 681-1968
Gender: Male
Ages 0-99

†*****Evans, John M MD**
CHRISTUS TRINITY CLINIC
1453 East Bert Kouns Industrial Loop
Suite 319
Shreveport, LA 71105
(318) 681-1968
Gender: Male
Ages 0-99

Calcasieu, LA

Lake Charles

†*****Beckles, Daniel L MD, PhD**
OCHSNER CLINIC LLC
401 Dr Michael Debakey Drive
Lake Charles, LA 70601
(337) 513-0100
Gender: Male
Ages 0-99

Rapides, LA

Alexandria

†*****Jones, Gary P MD**
Louisiana Cardiovascular and Thoracic
Institute
3311 Prescott Road Suite 202
Alexandria, LA 71301
(318) 442-0106
Gender: Male
Ages 0-99

*****Sendra, Fidel F MD**
CHRISTUS TRINITY CLINIC
3311 Prescott Road Suite 312
Alexandria, LA 71301
(318) 528-3668
Gender: Male
Ages 0-99

**Transplant Hepatology
Bossier, LA**

Bossier City

†**Dies, David F MD**
GastroIntestinal Specialists AMC
2400 Hospital Drive Suite 370
Bossier City, LA 71111
(318) 631-9121
Gender: Male
Ages 0-99

Caddo, LA

Shreveport

†**Dies, David F MD**
GastroIntestinal Specialists AMC
8383 Millicent Way Suite B
Shreveport, LA 71115
(318) 631-9121
Gender: Male
Ages 0-99

†**Dies, David F MD**
GastroIntestinal Specialists AMC
3217 Mabel Street
Shreveport, LA 71103
(318) 631-9121
Gender: Male
Ages 0-99

†**Dies, David F MD**
GastroIntestinal Specialists AMC
8001 Youree Drive Apartment 540
Shreveport, LA 71105
(318) 631-9121
Gender: Male
Ages 0-99

Urology

Calcasieu, LA

Lake Charles

†**Omidele, Olamide O MD**
OCHSNER CLINIC LLC
401 Dr Michael Debakey Drive
Lake Charles, LA 70601
(337) 656-7770
Gender: Male
Ages 0-99

†*****Rutland, Edward H MD**
OCHSNER CLINIC LLC
401 Dr Michael Debakey Drive
Lake Charles, LA 70601
(337) 656-7770
Gender: Male
Ages 0-99

Natchitoches, LA

Natchitoches

†**Perego, Kenneth L**
NRMIC PHYSICIAN IPA INC
627 Bienville Circle
Natchitoches, LA 71457
(903) 606-5205
Gender: Male
Ages 0-99

Rapides, LA

Alexandria

†*****Fontane, Robert L MD**
Cenla Urology Clinic
3311 Prescott Road Suite 100
Alexandria, LA 71301
(318) 442-3384
Gender: Male
Ages 0-99

†*****Holstead, Joshua P MD**
Cenla Urology Clinic
3311 Prescott Road Suite 100
Alexandria, LA 71301
(318) 442-3384
Gender: Male
Ages 0-99

†**Perego, Kenneth L**
NRMIC PHYSICIAN IPA INC
301 4th Street
Alexandria, LA 71301
(318) 215-9914
Gender: Male
Ages 0-99

Vernon, LA

Leesville

Fraser, Francis A MD
Byrd Medical Clinic Inc
1020 West Fertitta Boulevard
Leesville, LA 71446
(337) 239-9041
Gender: Male
Ages 0-99

Fraser, Francis A MD
Byrd Medical Clinic Inc
700 South 6th Street
Leesville, LA 71446
(337) 238-0620
Gender: Male
Ages 0-99

**Vascular & Interventional
Radiology
Caddo, LA**

Shreveport

†**Caraway, Jessica D MD**
GastroIntestinal Specialists AMC
1453 East Bert Kouns Industrial Loop
Shreveport, LA 71105
Gender: Female
Ages 0-99

†**Caraway, Jessica D MD**
GastroIntestinal Specialists AMC
3217 Mabel Street
Shreveport, LA 71103
(318) 525-3251
Gender: Female
Ages 0-99

†**Caraway, Jessica D MD**
GastroIntestinal Specialists AMC
1541 Kings Highway
Shreveport, LA 71103
Gender: Female
Ages 0-99

†**Caraway, Jessica D MD**
GastroIntestinal Specialists AMC
1501 Kings Highway
Shreveport, LA 71103
(318) 675-5241
Gender: Female
Ages 0-99

†**Maloney, Taylor G MD**
GastroIntestinal Specialists AMC
3217 Mabel Street
Shreveport, LA 71103
(318) 525-3251
Gender: Male
Ages 18-99

Calcasieu, LA

Lake Charles

†**Demaris, Darryl MD**
OCHSNER CLINIC LLC
4100 Ryan Street
Lake Charles, LA 70605
(337) 415-4888
Gender: Male
Ages 0-99

†**Gilbert, Patrick J MD**
OCHSNER CLINIC LLC
524 Dr Michael Debakey Drive
Lake Charles, LA 70601
(337) 436-2511
Gender: Male
Ages 0-99

Rapides, LA

Alexandria

*****Butty, Sabah D MD**
CHRISTUS TRINITY CLINIC
3330 Masonic Drive
Alexandria, LA 71301
(318) 448-6734
Gender: Male
Ages 0-99

*****Givens, Matthew D MD**
CHRISTUS TRINITY CLINIC
3330 Masonic Drive
Alexandria, LA 71301
(318) 448-6734
Gender: Male
Ages 0-99

*****Koch, Christopher F MD**
CHRISTUS TRINITY CLINIC
3330 Masonic Drive
Alexandria, LA 71301
(318) 448-6734
Gender: Male
Ages 0-99

*****Nguyen, Michael P MD**
CHRISTUS TRINITY CLINIC
3330 Masonic Drive
Alexandria, LA 71301
(318) 561-4163
Gender: Male
Ages 0-99

Vascular Surgery Caddo, LA

Shreveport

†**White, Stephen C MD**
Highland Clinic, A Professional Medical Corp
1455 East Bert Kouns Industrial Loop
Suite 201
Shreveport, LA 71105
(318) 798-4484
Gender: Male
Ages 0-99

Women's Health Nurse Practitioner Bossier, LA

Bossier City

†**Camp Cockerham, Christina A APRN, WHNP-BC**
CHRISTUS TRINITY CLINIC
2120 Airline Drive
Bossier City, LA 71111
(318) 688-3350
Gender: Female
Ages 0-99

Caddo, LA

Shreveport

†**Bryant, Kayla M APRN, WHNP-BC**
CHRISTUS HEALTH CENTRAL
LOUISIANA
1400 E Bert Kouns, Ste 100
Shreveport, LA 71105
(318) 681-4606
Gender: Female
Ages 0-99

*****Bryant, Kayla M APRN, WHNP-BC**
CHRISTUS TRINITY CLINIC
1400 E Bert Kouns, Ste 100
Shreveport, LA 71105
(318) 681-4606
Gender: Female
Ages 0-99

†**Camp Cockerham, Christina A APRN, WHNP-BC**
CHRISTUS TRINITY CLINIC
1400 E Bert Kouns, Ste 100
Shreveport, LA 71105
(318) 681-4606
Gender: Female
Ages 0-99

†**Hinson, Alysha L APRN, WHNP-BC**
Highland Clinic, A Professional Medical Corp
1455 East Bert Kouns Industrial Loop
Shreveport, LA 71105
(318) 798-4400
Gender: Female
Ages 14-99

†**Stokes, Brooke B APRN, WHNP-BC**
Highland Clinic, A Professional Medical Corp
1455 East Bert Kouns Industrial Loop
Suite 306
Shreveport, LA 71105
(318) 798-4400
Gender: Female
Ages 16-99

Natchitoches, LA

Natchitoches

†**Hayward, Jalyn A WHNP**
NRMIC PHYSICIAN IPA INC
627 Bienville Circle
Natchitoches, LA 71457
(903) 606-5205
Gender: Female
Ages 0-99

Rapides, LA

Alexandria

†**Tharp, Melanie D APRN, WHNP-BC**
CHRISTUS TRINITY CLINIC
3311 Prescott Road Suite 410
Alexandria, LA 71301
(318) 442-2400
Gender: Female
Ages 0-99

†**Tharp, Melanie D APRN, WHNP-BC**
CH WILKINSON PHYSICIAN NETWORK
3311 Prescott Road Suite 410
Alexandria, LA 71301
(318) 442-2400
Gender: Female
Ages 0-99

†**Walley, Chelsea M NP**
OCHSNER CLINIC LLC
211 4th Street Suite 4C
Alexandria, LA 71301
(318) 769-7641
Gender: Female
Ages 0-99

†Walley, Chelsea M NP
OCHSNER CLINIC LLC
3330 Masonic Drive Suite 4003
Alexandria, LA 71301
(318) 448-6892
Gender: Female
Ages 0-99

Specialist

A

AIRLINE DRUG	43
ALBERTSON'S PHARMACY #0717	44
ALBERTSON'S/SAV-ON PHCY #2798	44
AVITA PHARMACY 1041	44
Abraham III, Ralph L MD	70
Abro, Zulqarnain A MD	96
Abu Shamat, Abdel F MD	97
Acevedo Ramirez, Nattasha J MD	98
Active Recovery Bossier City	35
Active Recovery Shreveport	35
Adair, Jefferey D MD	112
Adams, Angela R MD	29
Adams, Brian C MD	29
Adams, James L APRN, CRNA	65
Adams, Michelle W FNP-C	80
Adeleye, Olusegun A MD	59
Adeleye, Ovayoza I MD	119, 120
Adeosun, Anthony K MD	49
Advanced Heart And Vascular Center	35
Agarwal, Harishwar H MD	87
Aguilar, Darryl J MD	89
Aguilar, Humberto I MD	85, 86
Ajise, Aldred G MD	97
Akanbi, Bolarinwa MD	23
Albares, Paul CRNA	2
Alexander, Kristen FNP	55
Alexander, Marius K MD	76
Alexandria Middle Magnet School Based Clinic	38
Ali, Sablaa DO	77
Alla, Alitha MD	120
Alla, Sreedhara B MD	96
Allen, Aimee C APRN, ANP-C	100
Allen, Jonathan MD	73
Allen, Lakeisha T FNP C	78
Alvarez del Real, Gonzalo MD	62
Alwani, Faraz MD	77
Amin, Darshana P DO	98
Amy, Chasity D CPNP-PC	58, 59
Ancelet, Jean C MD	48
Anderson, Alex M MD	123
Anderson, Lindsey E PA	59
Anderson, Mallie M CNP	82
Anderson, Tenasija R LPC	96
Andress, William K DPM	84, 85
Andrews, Craig MD	17
Antezana Antezana, Ariel O MD	123
Antony, Todd C CRNA	6
Apria Healthcare	36
Aquino, Alfonso MD	2
Arango, Roberto A DPM	115
Ardoin, Charlotte R FNP	52
Ardoin, Curtis J APRN, CRNA	4
Ardoin, Sadie M APRN, ANP-C	62
Aristeiguieta, Cesar A MD	17, 23, 29
Asharaf, Afsana MD	121
Ashby, Keith M MD	92
Ashley, Sammie K APRN, CRNA, DNP	6
Atherton, Lindsey A APRN, FNP-C	80
Aviles, Martin MD	103
Avino, Lorianne E DO	98
Aya, Samuel R MD	29

Ayarzagoitia, Patrick A APRN, FNP	57
Ayo, Matthew D MD	89
Aziz, David MD	55

B

BEYOND RX	44
BMA East Natchitoches	36
BMA Pineville	37
BOUDREAUX'S NEW DRUG STORE	45
BOUDREAUX'S SPECIALTY COMPOUND	43
BOYCE PHARMACY	46
BREAUX'S PHARMACY	45
BROOKSHIRE BROTHERS	44, 45
BROOKSHIRE GROCERS	43
BROOKSHIRES PHARMACY	43
Baber, Wilson B MD	104
Badeaux, Joseph A MD	112
Bailey, Amanda W NP	58, 59
Bailey, Jamie N CRNA	66
Baity, Jessica C MD	98
Baker, Lisa PMHNP	117
Baker, Sharifa P MD	50
Baker, Thomas J DO	50
Baldrige, Kathy H APRN, DNP, FNP-BC	53, 54
Ball, William A MD	89
Banda, Michael A MD	88
Barnes, David L MD	105, 106
Barnes, James R MD	88
Barnes, Jon C APRN, FNP-C	51
Barrett, Patrick MD	72
Barrow, Jennifer F MD	49
Bartlett, Rebecca A APRN	82
Barz, Arnold E MD	96
Bashir, Khawaja A MD	97
Baucum, Ralph W MD	64
Beard, R S LPC	117
Beckles, Daniel L MD, PhD	125
Bedingfield, April N FNP-C	78
Beg, Mirza A MD	59
Behravan, Vahid MD	98
Bekteshi, Dea OD	106
Benjamin, Jennifer L DO	70
Benjamin, Tara D MD	95
Bennett, Brett M OD	108
Bennett, Dana M WHNP	103
Bennett, Sherri E APRN	55
Benniefield, Jeanne M APRN, FNP-C	82
Bergstedt, Scott E MD	102
Berken, David C MD	108
Berlin, Natalie PC	116
Bernard, Thomas J MD	48
Bertrand, Christian M FNP-C	82
Beshay, Sarah MD	121
Best, Anna M MD	1
Best, Timothy R MD	99
Bevels, Gregory S MD	50
Bhalja, Mehul R MD	65
Bhat, Anand K MD	62
Bicknell, John E MD	113
Bieber, Barry J MD	101
Bienvenu, John N MD	85, 86
Billingsley, Brittani Y APRN, FNP-C	82
Bishop, Tracy J AGNP C	90

Blackmon, Melodie M DO.....	17
Blair, Eric MS.....	61
Blake, Shironda R FNP.....	78
Blakewood, Brian W CRNA.....	6
Blappert, Bradley M MD.....	55
Bolwahn, Bryan L MP.....	115
Bond, William CRNA.....	4
Boniol, Steven S MD.....	92
Bonnette, Madeline T PA.....	60
Bordelon, Kristin S NP.....	62
Bornaman, Patti F LMFT.....	95
Bosmia, Anand N MD.....	119
Bossano, Juan M MD.....	96
Bossier Community Health Center.....	37
Bossier Regional Dialysis Center.....	36
Boudreaux, Anthony D APRN, CRNA.....	6
Bourassa, Jacqueline F LPC.....	117
Bowman, Steven L MD.....	17
Boyd, Bryant MD.....	16, 17
Boyd, Gabrielle G OD.....	106
Bradford, Ella W LCSW.....	68
Bradley, Nina G DO.....	98
Bradley, Stephanie LSA.....	117
Brannon, Guy E MD.....	119
Bratton, Shenise N APRN, FNP-C.....	52
Braud, John A MD.....	70
Braud, Leandra N CRNA.....	6
Breaux, Adrienne L MD.....	55
Brentwood Hospital.....	40
Brewbaker, Ashley W APRN, FNP-C.....	53
Brewer, Randall P MD.....	112
Brister, Arthur M MD.....	23, 29
Brister, Christina N PMHNP.....	119
Brister, Kevin G APRN, CRNA.....	6
Britten, Dennis M MD.....	92, 93
Broadmoor Dialysis.....	36
Brooks, Laura A APRN, NP, NNP-BC.....	34
Broussard, Blaine M MD.....	56
Brown, Amanda K FNP C.....	84
Brown, Candyce M PMHNP.....	118
Brown, Elaine H MD.....	72, 73
Brown, Jimmy MD.....	72, 73
Brown, Marcus R MD.....	23, 29
Brown, Marquitta L FNP.....	78, 82
Brown, Melissa L APRN, PMHNP-BC, MSN.....	118
Brown, Ryan W MD.....	17
Bruno, Sandra D MD.....	55
Bruyninckx, Amanda F LMSW.....	122
Bryan, Anne B MD.....	69
Bryan, Gregory W DPM.....	85
Bryant, Kayla M APRN, WHNP-BC.....	126
Buckalew, Zack T MD.....	56
Buckelew, Daryl Q MD.....	86
Bunch, Jennifer L FNP-C.....	80
Bundrick, Claude Y MD.....	104
Burklow, Jason D MD.....	49
Burnett, Clayton D DC.....	66, 67
Burns, Chantel K MD.....	23, 24
Burrough, Robin A APRN, FNP-C.....	57, 58
Burt, Jordan G MD.....	2
Burton, John M MD.....	24
Burton, Matthew R MD.....	98

Bush, Jane A APRN, CPNP.....	113
Butler, Erica PA-C.....	60
Butty, Sabah D MD.....	126
Byram, George W MD.....	108
Byrd Medical.....	41
Byrd Medical Clinic Inc.....	39
Byrd Regional Hospital.....	39
Byrd Regional Hospital Pathology.....	39
Byrd, Kenneth E CRNA.....	5
Byun-Andersen, Marshall J MD.....	73, 74

C

CARAWAY PHARMACY.....	45
CARE SOUTH PHARMACY 3.....	43
CAREPOINT PARTNERS.....	43
CARMICHAEL'S PHARMACY.....	45
CENLA PROFESSIONAL PHARMACY.....	46
CHILDREN'S PHARMACY.....	45
CHRISTUS CABRINI INCARNATED WO.....	46
CHRISTUS Cabrini Surgery Center.....	35
CHRISTUS Central Louisiana Surgical Hospital.....	39
CHRISTUS Dubuis Hospital of Alexandria.....	40
CHRISTUS Homecare Schumpert.....	39
CHRISTUS Homecare St Patrick.....	39
CHRISTUS Hospice Shreveport Bossier.....	35, 39
CHRISTUS Hospice and Palliative Care Saint Frances Cabrini.....	35
CHRISTUS Hospice and Palliative Care St. Patrick.....	35
CHRISTUS Imperial Calcasieu Surgical Centerr.....	35
CHRISTUS Ochsner Lake Area Hospital.....	39
CHRISTUS Ochsner St Patrick Hospital.....	39, 40, 41
CHRISTUS ST FRANCES CABRINI HO.....	46
CHRISTUS Shreveport Bossier - Highland Medical Center.....	39, 41
CHRISTUS St Frances Cabrini Hospital.....	39, 41
CHRISTUS Surgery Center Shreveport.....	35
COMMUNITY RX.....	44
CROSSROADS PHARMACY.....	47
CVS PHARMACY.....	43, 44, 45, 46, 47
CVS PHARMACY #04068.....	43
CVS PHARMACY #05455.....	45
Caldwell, Charles M MD.....	72
Caletri, David K MD.....	122
Calloway, Kelly B APRN.....	80
Caltrider, David MD.....	17, 18, 23
Camp Cockerham, Christina A APRN, WHNP-BC.....	126
Campbell, Ambrose J MD.....	29
Campbell, Jason L MD.....	13, 14
Campos-Adkins, Ann A FNP.....	82
Capek, Pavel P MD.....	62
Caraway, Jessica D MD.....	125, 126
Caraway, Joseph R APRN, CRNA.....	5
Cardel, Yamil R MD.....	29
Carlisle, Elizabeth G FNP C.....	51, 53
Carlock Family Medical Clinic Leesville.....	41
Carlock Family Medical Clinic Otis.....	40
Carlock, Victor V NP.....	58
Carmody, John B MD.....	104
Carr, Patricia A LPC.....	116
Carriere-Marcantel, Juliana M AUD.....	63
Carson, Bethanne F APRN, PMHNP-BC.....	118
Cart, Haley C PA.....	60
Carter C Raymond Elementary School Based Clinic ...	38

Carter, Raine M APRN, FNP-C	78
Cascio, Brett M MD	109
Casey, Douglas M MD.....	70
Cash, John M MD.....	24, 29
Casse - DIAMC Health Center	37
Casse Community Health Institute Bossier City	37
Casse Community Health Institute Shreveport.....	37
Castleberry, Stephen B MD.....	89
Cavanaugh, Jake A AUD.....	63
Cefalu, Alexis C APRN, FNP-C	78
Celles, Amanda K FNP.....	51
CenterWell Home Health.....	39
Cerri, Gianluca L MD.....	29
Certified Limb and Brace.....	40
Chadha Medical Clinic.....	41
Chadha, Jagjit S MD.....	56
Chadha, Nandita MD.....	49
Chaiban, Gassan M MD	112
Chamberlin, Jamie L CRNA	7
Chambers, David M MD	121
Chambers, Winde R DNP, APRN, FNP-BC	78
Chandler, Cade N APRN, CRNA.....	7
Chandler, John M MD.....	77
Chang, Baochong B MD.....	95
Chang, David S MD.....	122
Chapman, Victoria L APRN, AGNP-C	90
Chase, Kelli A MD	1
Chaudary, Kamran M MD.....	75, 76
Chehotsky, Lauren A PMHNP-BC.....	120
Chenevert, Breana A LMSW	122
Cheramie, Carl A CRNA.....	5
Cherkassky, Georgy MD	98
Chico, Gavin F MD	56
Chinagozi, Sonji J MD	59
Chintapalli, Neelima MD.....	90, 91
Chism, Paul W APRN, NNP-BC	34
Chitty, Sharolyn R FNP-C.....	84
Chu, Cheng MD.....	96
Chukwurah, Vivian O MD	91
Cicardo, Eugene P MD.....	2
Claiborne, Jeremy R MD	120
Clanton, Robert C PsyD	121
Clark, John L MD.....	59
Clay, Dennis B APRN, CRNA.....	7
Clayton, Robert W CRNA.....	7
Clemons, Carol S MD.....	104
Clemons, David J MD.....	69
Clemons, Mary C MD	104
Clevenger, Sarah E MD.....	113, 114
Clinger, Ashley E PC.....	116
Close, Benjamin B MD	62
Coastal Urgent Care.....	42
Cockrell, Jennifer P MD.....	59
Coker, Melinda F MD.....	14
Cole, Amanda L CPNP-AC.....	58
Cole, Elizabeth A APRN, CRNA.....	7
Cole, Philip A MD	89
Collier, Cynthia K AUD	63
Collins, Andrew D MD	62
Collins, George R DO	1
Collins, Kathryn CRNA.....	5
Collinsworth, Monica N APRN, CRNA.....	65

Colonnade Endoscopy Center LLC.....	37
CommCare Old Brownlee Community Care Center.....	42
Congtang, Leno MD	75, 76
Conner, Jill M FNP-BC	80
Conner, Phillip S MD	77
Conrad, Taylor S MD.....	69
Conroy, Leslie A MD.....	2
Constantinescu, Michael MD.....	62
Cooper, John MD	76
Cormier, Damon L DC.....	66, 67
Cornerstone Specialty Hospitals Bossier City	39, 40
Cornerstone Specialty Hospitals Southwest Louisiana	40
Cox, Charli F APRN, FNP-C.....	101
Cox, Emily M APRN, FNP-C	101
Crawford, Jennifer R APRN, ANP-BC	61
Crawford, John R LPC.....	117
Crawford, Kelly S DNP, APRN, FNP-BC.....	51, 52
Crawford, Patrick M MD	104
Creasman, Michael D CRNA.....	5
Crenshaw, William D MD.....	109, 110
Crews, Roslyn P APRN, NNP-BC, PPCNP-BC.....	113
Crisp, Tyler A DO	2
Crookshank, Joseph W MD.....	94, 95
Crowley, Sean MD.....	18, 29, 30
Culpepper, Natalie S NP	82

D

DAVID RAINES COMMUNITY HEALTH.....	43, 44
DIXIE PHARMACY.....	46
DRUG EMPORIUM #210	44
Daigle, Dave J MD.....	30
Dance, James E LPC	117
Dania, Ismail MD	74
Danish, Timothy F MD.....	125
Dara, Janice J MD.....	50
Darbonne, Stephen J APRN, CRNA	2, 3
Das, Abhijin MD.....	96
David Raines Community Health Center.....	37
David Raines Community Health Center Inc.....	37, 38
David Raines Community Health Center Inc.....	38
David Raines Community Health Center Oak Park Elementary	38
David Raines SBHC Fair Park Middle	38
David Raines SBHC Keithville Elementary/Middle	37
David Raines School Based Health Center.....	37, 38
David Raines School Based Health Center Walnut Hill	38
Davis, Emily W CPNP PC	59
Davis, Haley R MD	74
Davis, Paul C MD	92
Davis, Randall I MD.....	18, 24, 30
Davis, Tyler R MD	16, 18
Davis, William G MD.....	1
Davison, Thomas S PC	116
De Bruyn, Van H MD.....	68
De'Prey, Justin T MD.....	98
Dean, Rashonda L MD	103
Dejean, Rene J CRNA.....	7
Deloach, Amber T NP.....	100, 101
Demaris, Darryl MD	126
Demerson, Jasmin M MD	77, 78
Demming, Marnitta L PMHNP	117, 118
Denham, Sean C MD	18
Dennis, Natasha F PC.....	116

Desai, Himanshu G MD.....	121
Desta, Robel F MD.....	92
Devillier, Marne E MD.....	50
Dhadwal, Neetu MD.....	98
Dhawan, Manish MD.....	91
Dhawan, Richa MD.....	122
Dialysis Center of Shreveport.....	36
Dies, David F MD.....	125
Digiglia, John A MD.....	49
Diket, Albert L MD.....	95
Dillon, Brian T MD.....	18
Dobbins, Thomas E MD.....	56
Dockendorf, Brian L MD.....	88
Dominguez, Maria H M.D.....	16, 18, 30
Donnelly, Joseph L MD.....	14, 15, 16
Doolittle, James M CRNA.....	7
Doolittle, Laurie A APRN, CRNA.....	7
Dotson, William F MD.....	98
Doucet, David J APRN, CRNA.....	4
Douga, Courtney L APRN, CRNA.....	7, 8
Dougay, Cody A APRN, FNP-C.....	88
Dougherty, Timothy J APRN, FNP-C.....	80, 82
Doughty, Larry J MD.....	112
Dowd, Gregory C MD.....	98
Dowden, Mary M APRN, FNP-BC.....	78
Dowdle, Robyn B NP.....	55
Downey, Patrick J APRN, CRNA.....	4
Downs, Stephen D MD.....	78
Dozier, Alise H APRN, FNP-C.....	101
Dozier, Timothy J MD.....	71
Drerup, Michael L MD.....	98
Drew, Ashley CSW.....	68
Drummond, Richard B DPM.....	85
Drummond, Sarah W PSY.....	68
Dubroc, Mistie J APRN, CRNA.....	8
Ducote, Dana L FNP C.....	82, 84
Dufrene, Michael J APRN, CRNA.....	8
Dugan, Jenelle APRN, FNP.....	79
Duhon, Patricia R FNP.....	83
Duke, Nikita N PMHNP-BC.....	118
Dunn, Gregory S CRNA.....	66
Dyer, Michelle T APRN, APMHNP.....	118

E

Ead, Joey K DPM.....	115
East Grant Community Health Center.....	38
East, Steven C OD.....	106, 107
Eaton, Jonathan S MD.....	69
Eberhardt, Terry L PT.....	114
Edmunds, Joshua R DO.....	74, 76
Edwards, Rebecca J LPC.....	117
Eisenberg, Andrew C MD.....	18, 19
Elliott, Gayle O APRN, FNP-C.....	53, 54
Ellis, Nicolas G MD.....	24, 30
Encompass Health Rehabilitation Hospital of Alexandria 41	
Encompass Health Rehabilitation of Shreveport.....	41
Errington, Paul J CRNA.....	6, 8
Eubanks, Beth S APRN, ANP-C.....	62
Evans, Cristina M PMHNP-BC.....	118
Evans, John M MD.....	125
Evans, Julie M LPC.....	117

F

FMC Dialysis Services Of South Alexandria.....	36
FMC Dialysis Services South Shreveport.....	36
FMCNA Dialysis Services of West Shreveport.....	36
FUSIONCARE PHARMACY.....	46
Falgoust, Donald C MD.....	104
Farquhar Jr., Joseph A MD.....	19
Faruqui, Adnan M MD.....	96
Faulk, Emilyann W MD.....	19
Feeney, Daniel J MD.....	66
Feibel, Benjamin M MD.....	62
Fell, Ashley H PMHNP-BC.....	118
Fennell, Abby L OT.....	103, 104
Fileccia, Russell S MD.....	64
Fillette, Gary B MD.....	120
Finley, Chesney S FNP.....	51
Fisher, Karen M MD.....	90
Fitz-Gerald, Mary J MD.....	120
Flenniken, Roan L MD.....	55
Fletcher, Deborah D MD.....	19
Fletcher, Troy E APRN, FNP-BC.....	80, 82
Florea, Craig MD.....	16, 19
Fontane, Robert L MD.....	125
Fontenot, Benjamin S MD.....	49
Fontenot, Casey N APRN, FNP-C.....	52
Fontenot, Eugene M MD.....	102
Fontenot, Katherine OD.....	106, 107
Fontenot, Senia T ANP-C.....	61, 62
Fordham, Zackary W MD.....	74
Foret, Andrew L MD.....	88, 89
Foret, Jonathan L MD.....	109
Foster, Amanda R APRN, ACNPC-AG.....	90
Foster, Corey G MD.....	64
Foster, Joshua A CRNA.....	8
Foster, Suzanne P MD.....	59
Franco, Christopher N DO.....	3
Fraser, Francis A MD.....	125
Frazier, Kenyatta MD.....	19, 30
Frazier, Monica L FNP.....	52, 53
Frazier, William J MD.....	24
Freedman, Robert J MD.....	65
Freeman, Louie D MD.....	87
Fremin, Ross J MD.....	30
Fresenius Kidney Care Bayou Roberts.....	37
Fresenius Kidney Care Calcasieu Parish Dialysis.....	36
Fresenius Kidney Care East Lake Charles.....	36
Fresenius Kidney Care Lake Charles Home.....	36
Fresenius Kidney Care Leesville.....	37
Fresenius Kidney Care North Caddo Dialysis Center ..	36
Fresenius Kidney Care of Central Louisiana.....	37
Fresenius Medical Care Central Lake Charles Dialysis	36
Fresenius Medical Care North Bossier.....	36
Fresenius Medical Care Pierremont.....	36
Fresenius Medical Care South Bossier.....	36
Fresenius Medical Care Southwest Shreveport.....	36
Friis, Emily R LCSW.....	68
Froemming, Kendra R LPC.....	117
Frontaura-Duck, Sarannette LPC.....	116
Funderburk, Candace S APRN, CRNA.....	4, 8, 9

G

GENOA HEALTHCARE.....	44, 45, 46
-----------------------	------------

GORDONS DRUG STORE.....	45
GRANT FAMILY PHARMACY.....	46
Gabbert, Ellendale W APRN, FNP-BC.....	80
Gallaher, Lori L MD.....	51
Gallaspy, John W MD.....	58
Gallien, Joseph MD.....	76
Garavaglia, Philip J MD.....	96
Garcia, Roberto J MD.....	56
Garcia-Ramirez, Jose R MD.....	56
Garden Park Nursing and Rehabilitation Center.....	42
Garitty, Michael J MD.....	109
Garrison, Jeffrey L MD.....	110
Gary, Kenneth L NP.....	80
Gaskins, Lindsey T FNP C.....	52
Gaspard, Candice D LPC.....	96
Gatte, Fralan T APRN, FNP, PMHNP-BC.....	118
Gauthier, Zachary M PA.....	124
Gbolabo, Emmanuel OD.....	107
Gehrig, Melvin M OD.....	106, 107
George, James S MD.....	24
George, Jody R MD.....	50
Ghattas, Tharwat A MD.....	92
Giddens, Jeffrey L MD.....	24, 30
Gilbert, Patrick J MD.....	126
Gill, Kasey N FNP.....	83
Gillis, Morgan G OD.....	106
Gilmore, Tyler MD.....	72
Giroir, John MD.....	30
Givens, Matthew D MD.....	126
Godwin, Blessing O MD.....	122
Gold, Benjamin D DO.....	72, 74, 75
Goldman, Olivia A PA-C.....	124
Golemon, Jamie B NP.....	53
Gonzalez, Paulo DO.....	98
Goodfriend, Emily H APRN, FNP-C.....	80
Goodman, Carl G MD.....	108
Goodwin, Brett J MD.....	93
Goodwin, Jessica R CRNA.....	4
Goolsby, Henry J MD.....	56
Gooszen, Michael H MD.....	64
Gore, Angela P CPNP-PC.....	58, 59
Gorman, Gracyn L PA.....	60
Gosslee, Jeffrey M MD.....	104
Goudeau, Courtney N CRNA.....	9
Goudeau, Kenneth H CRNA.....	9
Graham Weir, Robin FNP-BC.....	57, 58
Granger, Shawn P MD.....	111
Grant Community Health Center.....	38
Grappe, Ellen T PMHNP-BC.....	118
Gray, Todd D CRNA.....	4
Green, David S MD.....	121
Green, Tyson E DPM.....	85
Gregory, April D CRNA.....	9
Gregory, Janet L DO.....	19
Grier, Laurie R MD.....	69
Griffin, Amy B MD.....	50
Griffin, Christopher M MD.....	50
Griffin, Sarah J PA-C.....	95
Grossman, James E MD.....	19
Groves, James W MD.....	102
Guidroz, Christine F APRN, FNP.....	53, 54
Guidry, Codie L FNP.....	52

Guidry, Tricia N MD.....	102
Guillermo, Andres J MD.....	49
Guilliams, Mandy R APRN, FNP-C.....	83, 84
Guillory, David P FNP.....	80
Guillory, Nicole K APRN, FNP-BC, AGACNP-BC.....	90
Guillory, Paul A MD.....	112
Guillory, Wilton DC.....	67
Guillot, Heather M MD.....	50
Guin, Macy A APRN, FNP-C.....	84
Gulati, Rajat MD.....	97
Gundapuneni, Satish B DO.....	31, 34
Guy, Ann H MD.....	104

H

HEALTH WISE PHARMACY.....	46
HIGHLAND CLINIC PHARMACY.....	44
HOBGOOD PHARMACY.....	45
HOLLOWAY PHARMACY.....	47
Haile, Morgan C MD.....	70
Hakim, Rimoun MD.....	93
Halawani, Hafez MD.....	91
Halbert, Jennifer W FNP-C.....	82
Hale, Connie NP.....	118
Hale, Logan T APRN, FNP-C.....	100
Hale, Steven S MD.....	109
Hall, Donna R APRN, CRNA.....	4
Hamayou, Eden MD.....	34
Hamm, Markus L MD.....	72
Hammond, Leigh A LCSW.....	68
Hang, Jian MD.....	3
Hankin, Jeffrey S OD.....	106, 107
Hankins, Kari C FNP.....	80
Hannie, Frederick G DC.....	66
Hanudel, Marcy L MD.....	104, 105
Hanudel, Matthew W MD.....	24, 31
Harbor Hospice of Alexandria.....	35
Hardey, David W MD.....	23
Hardy, Amber C FNP-C.....	79
Hardy, Ross C MD.....	75
Harper, James E APRN.....	100
Harper, Marianne A CRNA.....	9
Harrell, Dylan D MD.....	121
Harris, Kelli I MD.....	16, 19
Harrison, Jeanne S APRN, FNP-C.....	83, 84
Hart, Jennier C FNP-BC.....	78, 79, 80
Hart, William B MD.....	104
Hartman, Jane M APRN.....	81
Haseltine, Mara A MD.....	70
Hawkins, Brandy G APRN, FNP-C.....	78, 79
Hawthorne, Harry R MD.....	67, 68
Haxhillari, Arian MD.....	24
Haynes, Andrew T MD.....	19
Haynie, Laura S MD.....	69
Haynie, Michelle M APRN, NNP-BC.....	34
Haynie, William H MD.....	64
Hays, Claire E MD.....	109
Hayward, Jalyn A WHNP.....	126
Headington, Kara A AUD.....	63
Headley, Travis MD.....	16, 19
Heard, Steven C MD.....	69
Heart of Hospice LLC - Lake Charles.....	35
Hebert, Brielle R MD.....	69
Hebert, James H MD.....	16

Hebert, Marc T PA-C	124
Henry, April S SLP	123
Hensgens, Blanche L MD	3
Herbert, Tyler P LMFT	95
Herke, Claire N PA	95
Herrera, Chase A DO	49
Herrington, Bruce MD	1
Herron, Lauren W AGACNP	90
Herron, Michael K MD	70
Hess, Leigh A PSYD	68
Hessifer, Erica L PMHNP	118
Hicks, Brittany N LPC	116
Hidalgo, Gonzalo I MD	123
Hill, Clay L CFNP, APRN	81
Hill, Crystal L LCSW	68
Hill, Kristen M AGACN	89, 90
Hillebrandt, Cole D MD	16, 25, 31
Hilton, Marlee H LPC	96
Himes, Ryan w MD	113
Hines, David J CRNA	9
Hinrichsen, John D MD	104
Hinson, Alysha L APRN, WHNP-BC	126
Hoang, Nhu Q DPM	115
Hobley, James C MD	86
Hodge, Chad R APRN, FNP-C	81
Hoffman, Zachary T MD	19
Hoge, Stephen J MD	108
Hogue, Robin F MD	120
Holcomb, Katherine Z MD	70
Holcombe, David J MD	56
Holladay, Robert C MD	121
Hollier, Henry J MD	111
Hollier, Janice W MD	119
Holly Hill House	42
Holstead, Joshua P MD	125
Holt, Steven E MD	16
Holton, Joanna C MD	51
Horan, John J MD	16
Horn, Christopher M MD	98
Houtz, Carlton G MD	123
Howard, Christina J APRN, FNP-C	19, 25
Howard, Scott J DO	121
Huddle Elementary School Based Clinic	38
Hughes, Michael K MD	88
Hull, Kimberly D FNP-C	78, 79
Hunter, Eric L PT	115

I

IOWA PHARMACY	44
Ifeanyi, Chuka V MD	111
Imperial Health	37
In Home Respiratory	35
Ince, Christine J MD	91
Infante, Jorge L MD	20, 25, 31
Ingram, Christopher L MD	65
Iovettz-Tereshchenko, Nadia S MD	74
Iskapalli, Srinivasa R MD	97
Iwuchukwu, Ifeanyi O MD	99

J

Jackson, Gelina APRN	82
Jackson, Steven M DO	89
Jacobson, Richard W MD	20

Jadoon, Muhammad Atif S MD	56
Jaffrani, Naseem A MD	94
Jagan Mohan, Sathya N MD	86
James, Kyle L MD	25
James, Stephanie W MD	48
Jeansonne, Erica L APRN, FNP-C	83
Jenkins, Janeen LPC	116
Jenkins, Robert C APRN, CRNA	4
Jeter Williams, Dana R SLP	123
Jhamb, Neil G MD	68
Jimerson, Bradley L DPM	85
James, Joel R CRNA	4
Johnson, Abigail S PMHNP	118
Johnson, Edward W MD	48
Johnson, Joffre E MD	25
Johnson, Kenneth T MD	51
Johnson, Lawrence W MD	86
Johnson, Lori R MD	62
Johnson, Marla Y MD	96
Johnson, Misty G APRN, AGACNP-BC	101
Johnson, Sarah E NP	118, 119
Johnson, Tina Y FNP-C	53
Johnston, Stephen S MD	70
Jones, Christopher B APRN, CRNA	9
Jones, Dillon P DO	72, 73
Jones, Gary P MD	125
Jones, Hannah W APRN, CRNA	9
Jones, Jennifer W PMHNP BC	119
Jones, Juanita C MA	116
Jones, Lucie J FNP	83
Jones, Stephen L MD	70, 71
Jones-Gipson, Karla R FNP-C	118
Jones-Jordan, Sheila M PMHNP-BC	119
Jordan, Kevin T MD	31
Jose, Alvin A DO	74
Joseph, Bina E MD	67
Joubert, Bunny LCSW	68
Judd, Verle W OD	106
Jumah, Rose L MD, MPH	69

K

KELLY PHARMACY	43
KINGS PHARMACY	44
Kampert, Kurt W MD	122
Kaplan, Meyer MD	89
Karo, Ammar MD	62, 63
Kaskas, Marwan O MD	97
Katikaneni, Pavan K MD	93
Kattash, Mudar M MD	112
Kayal, Emma R DPM	85
Keener, Kristen APRN, ACNPC-AG	100
Keitz, John D DO	73, 75, 76
Kelley, Brian C DO	98
Kelley, Lindsey H APRN, NP	53
Kemp, Susan E MD	55
Kennedy, Kathryn K MD	61
Kennon, Jadebrey v NP	118
Kessler, Raymond A DO	16, 20
Key, Kelly A APRN, CRNA	4
Keys, Amanda T APRN, FNP-BC	52
Khan, Mir A MD	56
Kile, Aimee H LPC	117
Kilpatrick, John S MD	97

Kim, Mary T MD.....	115
Kimpel, Katie D APRN, FNP.....	54
Kindler, Rebecca K OD.....	106, 107
King, Kandice S FNP-C.....	57
King, Terry D MD.....	112
Kirkham, Laurie APRN, FNP-C.....	53, 54
Kirkikis, John A MD.....	86
Knight, Amy H APRN, FNP-C.....	79
Knight, Shannon M FNP.....	83
Knox, Bruce R MD.....	71
Koch, Christopher F MD.....	126
Konduru, Sudheer MD.....	93
Kordisch, Stanley R MD.....	90
Koss, Adam M MD.....	98
Koticha, Kirtan N MD.....	91
Kovar, Jay L MD.....	25, 31
Kramer, Nicholas J MD.....	70
Krause, Albert N MD.....	64
Krishnan, Prathik MD.....	121
Kulkarni, Shreedhar R MD.....	92
Kyle, Andrus OD.....	106

L

LAKE CHARLES MEM SPECIALTY.....	45
LALTC PHARMACY SOLUTIONS.....	47
LEGACY PHARMACY.....	46
LIL BOO'S PHARMACY.....	46
LaCaze, Erin L NP.....	53, 55
LaCombe, Douglas K APRN, CRNA.....	9
LaFleur, Colby P APRN, CRNA.....	5
LaHaye, Katie M APRN, AGACNP-BC, FNP-BC.....	100
LaVigne, Parker G MD.....	92
Labarre, Nicolas T MD.....	86, 87
Laborde, William R MD.....	25, 31
Lacour, George H OT.....	103
Lake Charles Southwest Dialysis.....	36
Lambard, Kelly W MD.....	20
Lamme, Robert K MD.....	78
Lancaster, Mary K FNP C.....	57
Landrum, Kelli S APRN, FNP-C.....	57
Landrum, Kimberly H MD.....	51
Landry, Anna M APRN, ANP-C.....	61, 62
Landry, Jason A MD.....	56
Lang, Ish J NP-C.....	81
Langston, Catherine J DO.....	20, 25, 26, 31, 32
Laracuenta, Zulma N MD.....	59
Larson, Bradly K OD.....	106
Latour, Hayden C FNP-C.....	79
Lavie, Carl J MD.....	64
Lawson, Jesse G MD.....	73
Le Day, Patrick J APRN, CRNA.....	10, 9
Le, Trung B MD.....	26, 32
LeBeau, Jake T MD.....	93
LeBlanc, Andrew J LCSW.....	68
LeBlanc, Blake J MD.....	111, 112
LeSaicherre, Ryan D CRNA.....	5
Leblanc, Michael S DC.....	66
Lecpmppte Family Care Center.....	41
Leddy, Michael J MD.....	110
Ledet, Walter P MD.....	89
Lee, Faye M MD.....	20
Lee, Lauren B FNP-C.....	79
Lee, Lisa L APRN, FNP-C.....	83

Leger, Sandy F CRNA.....	10
Leggio, Hilary P RD.....	122
Lemaire, Mark D MD.....	2, 3
Lemoine, Lacey C APRN, FNP-C.....	83
Lenahan, Leland MD.....	72
Lenert-Williams, Carmell MD.....	20
Leone, Douglas M MD.....	70
Lester, Misty R FNP.....	53
Letsinger, Darrin B MD.....	63
Lewis, Amanda H APRN, FNP-C.....	100
Lewkowitz, Audrey Rose G PA.....	95
Li, Sui MD.....	98
Lincare Inc.....	35, 36
Lincare- Lake Charles.....	35
Lincecum, Letitia B APRN, FNP-C.....	53, 54, 55
Lincoln, Clint N MD.....	49
Lincoln, Kilee H MD.....	102
Linzay, Catherine D MD.....	86, 87
Littlepage, Reghan H APRN, FNP-C.....	83
Littleton, Misty L AUD.....	63
Lobrano, Susan B MD.....	75
Lockwood, Matthew M MD.....	20, 26
Lodhi, Ahad A MD.....	97
Loehn, Bridget C MD.....	112
Long, David H MD.....	26, 32
Long, Mary L MD.....	56
Longleaf Hospital.....	40
Longoria, Shawna M APRN, NP.....	100
Louisiana Behavioral Health.....	40
Louisiana Extended Care Hospital of Natchitoches.....	40, 41
Louisiana HomeCare of Shreveport.....	39
Louisiana Homecare of Alexandria.....	39
Louisiana Pet CT Imaging of Lake Charles.....	41
Louisiana Quick Care.....	41
Louviere, Leanne R PNP.....	58
Lowe, Lynette K LCSW.....	69
Lowry, William J MD.....	113
Lubbos Medical Plaza.....	41
Lubbos, Hanna G MD.....	56
Luce, Barrett N MD.....	70, 71
Lugo, Ronald J MD.....	21, 26, 32
Lusk, Bryan E MD.....	104
Lusk, James E MD.....	104
Lusk, Jeffrey D MD.....	104

M

MAGNOLIA PHARMACY SERVICES.....	46
MEDIC PHARMACY.....	44
MEDIC SPECIALTY PHARMACY.....	44
MEDICAL PLAZA PHARMACY.....	45
MONTGOMERY PHARMACY.....	46
MOSS MEMORIAL CLINIC PHARMACY.....	45
Mabel Braser Elementary School Based Clinic.....	38
Madison, La Shauna O LPC.....	117
Magann, Timothy S MD.....	28
Mallet, Katherine L APRN, FNP-C.....	81
Malone, Tara C APRN, NP.....	101
Maloney, Taylor G MD.....	126
Mangi, Muhammad A MD.....	94
Manning, Jordyn L PMHNP-BC.....	118
Mansoor, Shahid MD.....	59
Mansour, Courtney P APRN, NNP-BC.....	96
Maranto, William F MD.....	48

Marcantel, Melissa A APRN, AGNP-C	100
Marchand, Jennifer E NP	83
Marcotte, Bridgette C APRN, FNP-C.....	57
Marler, Kevin C MD	124
Marlowe, James L CRNA	10
Martin, Ashley E PMHNP	118, 119
Martin, Hunter M FNP-C.....	79
Martin, Lexus L FNP-C.....	81
Martin, Patrick S MD.....	21, 26
Martinez, Jason MD.....	76
Marzullo, Michael J MD	59
Mason, Benjamin D MD.....	26, 32
Mason, Phyllis L MD.....	103
Matte, Tyler DC	67
Mattison, Nathaniel R MD.....	73, 75
Mavuram, Meher S MD	87
May, Walker MD.....	48, 49
Mayo, Eric CRNA	4
McAllister, Jeannie S PA	60
McCann, Corey J APRN, ANP-C.....	61
McCracken, Billy R APRN, CRNA.....	4
McDaniel, Riley SLP.....	123
McDowell, Wendy C LCSW.....	68
McGaha, Rebecca A DPM	85
McGann, Mary B MD.....	122
McGlothlin, Aleshia D FNP	119
McPherson, Pamela MD.....	66
Mcatee, Megan L FNP.....	81
Mccommon, Nicole A MD	48, 49
Mcdaniel, Victoria L CNP.....	52
Mclain, John H CRNA.....	5
Mclemore, Aaron D MD.....	92
Mcnett, Abbie L LCSW	122
Mead, Gordon M MD	108
Meadaa, Reymond MD.....	65
Meeker, Janssen S PT	114
Melder, Michael G APRN, CRNA	10
Menache, Lawrence P MD	122
Menard, Keith OD.....	107
Mercer, Charles F APRN, FNP-C.....	83, 84
Merriman, George R MD	88
Mervin W Perdue Kidney Center.....	37
Meynard, Matthew J APRN, CRNA.....	10, 6
Michael, Richard J MD	55
Mickman, Carl T MD.....	76
Midkiff, Candice M FNP-C.....	51
Miguez, Michael W MD.....	1
Miller, Angela C APRN, FNP-BC.....	56
Miller, Kaitlin H APRN, ANP-BC.....	101
Miller, Megan L APRN, CRNA.....	10
Miller, Stephen J MD	21
Misulis, Edward N MD	99
Moncada, Armando MD.....	62
Moncla, Shari LPC, MFT	116
Monlezun, Lee J MD.....	102
Moody, Michael D APRN, CRNA.....	11
Mook, Jason S MD	21
Moore, Justin B MD	16, 21, 26, 32
Moore, Kristy D CRNA.....	11
Moore, Robert C MD	96
Moore, Ryan T APRN, CRNA.....	11
Moran, Edan D MD.....	103

Morgan, Steve A MD	16, 27, 32
Morreale, Angelo P DPM.....	115
Morris, Jason R MD.....	49
Morris, Jeremy W APRN, ANP-C	61
Morris, Zachary S APRN, CRNA.....	11
Morse, Granville A MD	75
Morton, Clarke J MD.....	21
Morton, Craig G MD	113, 114
Mosley, Lakesha D LPC.....	116
Moss, William C MD	88
Motarjeme, Steven C MD	75
Moufarrej, Nabil A MD	122
Mulhearn, Thomas J MD	93, 94
Munjampalli, Sara N MD.....	77
Murphy, Charles A MD.....	120
Murphy, Jennifer W APRN, FNP-C	83
Murphy, Kevin W MD.....	48
Murray, Lewis V MD	104, 105
Mustapha, Ahmad R MD	27, 32

N

Naalbandian, Arsham N MD.....	100, 99
Naeem, Uzma F MD.....	102
Nassar, Cynthia J LPC, LMFT.....	95
Natchitoches Dialysis Center.....	36
Natchitoches Regional Medical Center	39
Nauts, Matias J DO	88
Neal, Paul DO.....	27
Nerad, Dane H DO	16, 17, 21
Netterville, John K MD.....	21
New Day Recovery LLC - Shreveport	42
Newman, Chevies W MD	103
Nguyen, Christopher V MD.....	1
Nguyen, Dang D MD	50
Nguyen, Mai N LPC.....	116
Nguyen, Michael P MD.....	126
Nguyen, Michelle D APRN, FNP-BC	81
Nichols, Candace H APRN, NNP-BC	96
Nichols, Patrick M DO	32
Nijjar, Vikram S MD	94
Nikbakht, Mark MD	21
Nipp, Carriel T MD.....	94
Nisar, Chaudhry A MD.....	97
Nix, Emily D MD	75, 76
Noel, Daniel B MD	112
Norem, Camille F DC	67
North Caddo Medical Center	35
North Shreveport Dialysis Center	36
Nortman, Heather N APRN, FNP-C	84
Norton, Thomas C MD.....	105
Novick, Andrew M DO	99
Numotion	35
Nutter, Kathryn M MD.....	72
Nwoko, Nkechinyere C DPM	115, 116
Nwosu, Hilary C MD	113

O

O'Con, Katrina R APRN, CRNA, PhD	5
O'Neal, Keane T MD	49, 50
O'Neill, Patrick T MD	120
OCHSNER LSU HEALTH SHREVEPORT.....	44
Oas, Daniel R DO.....	110, 111
Oceans Behavioral Hospital of Lake Charles LLC	40

Oceans Hospital of Alexandria	40
Oceans Hospital of Alexandria IOP	40
Odenheimer, Reynard C MD	99
Office of Public Health-Alexandria	41
Office of Public Health-Bossier City	40
Office of Public Health-Colfax	41
Office of Public Health-Lake Charles	41
Office of Public Health-Leesville	41
Office of Public Health-Natchitoches	41
Office of Public Health-Shreveport	40
Office of Public Health-Sulphur	41
Ogundeji, Olufemi A MD	61
Ojemakinde, Kunle O MD	63
Ojemakinde, Oluwayemisi M MD	72
Ojewole, Taiwo MD	96
Okugo, Glory MD	22
Olivier, Maureen A MD	70
Ollivierre-Baptiste, Beth-Ann MD	32
Ombaba, Jackson M MD	27
Omidele, Olamide O MD	125
Osman, Mohammed A MD	93
Osorio, Blanca I MD	119, 120
Outlaw, Kelli L MD	22
Outpatient Medical Center	39
Outpatient Medical Center Inc	38, 39

P

PAM Health Specialty Hospital of Shreveport	40
PAM Specialty Hospital of Shreveport	40
PARTNERS PHARMACY	45
PEARSON DRUGS #7	46
PEARSON SPECIALTY PHARMACY	46
PETTIT'S FAMILY PHARMACY	45
PHARMED PHARMACY IV PLUS	46
PMO PHARMACY MANAGEMENT	44
PRESCRIPTION SPECIALTIES	45
PROFESSIONAL PHARMACY	46
Pace, David J MD	59
Panicker, Rincy R PA	60
Pant, Alok MD	92
Parish, David S MD	14
Parker, Jarrod B APRN, CRNA	11
Parker, Larry D MD	17, 27, 32
Parks, Kayla A	69
Parrish, Angela CRNA	11
Parrish, James N MD	89
Parsons, Miles S MD	110
Patel, Kirtesh H MD	1
Patel, Kishen MD	17, 22
Patel, Nisha B MD	87
Patel, Vishal M MD	22
Patrick, Charles DO	75
Patrylo, Morgan J MD	99
Patton, Grant J MD	87
Patton, Joseph G MD	3
Patty, Bernard E MD	105
Paul, Edward MD	22
Paulk, Kelly L MD	112
Peabody School Based Clinic	38
Pearce, John M FNP C	55
Peavy, Todd A MD	50
Peele, Patrick H DC	66
Peery, Austin OD	108

Peery, Tori PT	114, 115
Peluso, Jessica R PA-C	95
Penn, Lisa H ADC	61
Penrod, Tana C FNP-C	82
Perego, Kenneth L	125
Perkins, Jonathan M MD	105
Perrotti, Jamie D PA	56
Perry, Jennifer L APRN, PMHNP-BC	119
Persson, David M MD	55
Peterman, Taten H MD	3
Peterson, Hunter OD	107, 108
Petterway, Gretchen G MD	59
Pham, Tri H MD	77
Philips, David M MD	86, 87
Phillips, Carl D PMHNP, FNP	119
Philpot, Martha R FNP-C	84
Pierre, Ericka B APRN, NP	57
Pilcher, Micah B CPNP	58
Pinckley, Catherine F APRN, ANP-BC	101
Pineda, Joseph A MD	102, 103
Pineville Elementary School Based Clinic	39
Piotter, Payton N FNP	79
Pir, Muhammad Siddique MD	94
Pitts, Suzanne MD	63
Plumeri, Peter L MD	22
Poch, Arthur L MD	86, 87
Pokhrel, Binod MD	77
Ponder, Brandie M ANP-C	61
Popwell, Benny M MD	102
Porter, Chad T MD	71
Porter, Matthew MD	22
Posner, Donald I MD	69
Pou, David G MD	111
Pourciau, John K DPM	85
Premier Urgent Care - Alexandria	42
Premier Urgent Care - Pineville	42
Premier Urgent Care Natchitoches	42
Price, Roger S MD	78
Primeaux, Lindsey OD	107
Procell, Lindsay Y APRN, CRNA	11
Provenza, John M MD	86, 87
Prudhome, David S APRN, CRNA	5
Pugh, Sharon A PhD	115

R

RAY'S APOTHECARY PHARMACY	46
RAY'S PHARMACY	46
RAY'S PHARMACY INC	46
RED RIVER PHARMACY	46
ROSEFINE FAMILY PHARMACY	47
Racca, Brandon L DC	67
Rachal, Carol R APRN, NNP-BC	34
Rachal, Eric S APRN, PMHNP-BC	118
Rachal, Graham W FNP	79
Rachal, Larry W APRN, FNP-C	83
Rachel, Gibbs A PT	114
Rains, Jana H APRN, FNP-C	79
Ramirez, Minerva M MD	103
Ramsey, Amelia Kate MD	111
Randal, Cheryl D MD	72
Randell, Timmothy R MD	110, 111
Randolph, Bryan W DPM	115
Raney, Jerel L MD	22

Rangi, Navtej S MD	65
Rankin, Joe H MD	14
Rapides Community Health Center	38
Rapides Physical Therapy	40
Rapp, Jeffrey T MD	63
Ratliff, Ellen F MD	59
Recatto, Jason P CRNA	5
Red River Dialysis	36
Red River Sleep Centers inc	42
Reddy, Venkat S MD	97
Redfield, Samantha M MD	2
Redmond, Cintasha T MD	99
Redmond, Michael A MD	105
Redmond, Patrick R MD	105, 106
Reed, Phillip L MD	32
Reed, Steven A FNP-C	60
Reeves, Eric R MD	92
Reish, Eric R MD	105
Ren, Michael L MD	48
Renois, Daniel MD	50
Ressa, Nicholas A MD	99
Reynolds, Spencer T MD	22
Rhodes, John N MD	59
Rice, Sara L LPC	116
Richard, Russell LCSW	68
Richerson, Laura S APRN, CRNA	11, 12
Rickard, Jeffrey W DO	72
Rider, Samantha A RD	122
Rimmer, Douglas E MD	86, 87
Rin, Ernest J MD	75
Rinderle, Theresa L MD	48
Rister, Jamie L MD	123, 124
Ritch, Scott E MD	113
Rivera-Perez, Felix G MD	99
Rivers, Lindsay E APRN	57
Rizvi, Ghousia MD	1
Rizvi, Syed B MD	65
Rloen, Michael F MD	71
Roach, April APRN, FNP-C	83
Roberts, Bryan L MD	113
Roberts, Cynthia H APRN, FNP-C	54, 55
Roberts, Nicholas R MD	73
Robin, Summer L FNP	51, 52
Robinson, Dean E MD	120, 121
Robinson, Thomas R FNP	78, 79
Rochon, Jonathan D FNP-C	80, 81
Rodgman, Christopher J MD	120
Rodriguez, Oscar MD	3
Rogenmoser, William D DO	114
Rokaw, Michael D MD	97
Rolfe, Jason T MD	3
Romero, Jason J MD	70
Romes, Jean-Paul MD	73
Rosario Rodriguez, Kenneth G MD	22, 32
Rosell, John F MD	27, 33
Ross, Courtney L AUD	63
Ross, Rachael A CRNA	5
Rotech - Natchitoches	36
Rotech- Lake Charles	35
Roy, Joseph E OD	108
Roy, Lydia T LPC	96
Rudd, David M MD	27

Rudd, James R MD	103
Rudd, Justin W MD	88
Runnels, James MD	27, 33
Rushing, Paul A MD	55
Rutherford, George R DNP, CRNA	12
Rutland, Edward H MD	125
Rye, Regina R LPC	116

S

SAM'S CLUB PHARMACY 10-4109	43
SAM'S EAST, INC.	44, 45, 46
SAV-ON PHARMACY #0218	44
SAV-ON PHARMACY #3215	46
SENTRY DRUGS	46
STERLING HEALTHCARE SERVICES	44
SUPER ONE PHARMACY	43, 44, 46, 47
SWLA Center For Health Services - Lake Charles	38
SWLA PHARMACY	45
Sabbenahalli, Suresh MD	120
Saenz, Monica L MD	22
Saikali, Jocelyne A MD	97
Saire Mendoza, Mardeli C MD	87
Sakla, Sameh A MD	71
Salley, Marguerite W LCSW	68
Salone, Ashley M PC	116
Samaritan Home Medical Equipment	35
Sambursky, Jacob A MD	99
Sandefur, Cameron C DO	91
Sarcar, Manash K MD	70, 71
Sardenga, Louis J MD	1
Sasaki, Larry S MD	88
Saunders, Alexander K OD	107, 108
Savant, Christina F APRN, ANP-BC	61
Sayer, Janet D CRNA	12
Sayer, Jordan P CRNA	12
Schaan, Jared A MD	22
Schaap, Riley J MD	73
Scheppf, Hannah CRNA	12
Schupbach, Adrienne M MD	70
Scott, Janet E APRN, CRNA	5
Scott, Valerie P FNP-BC	100
Seale, William D MD	89
Seibert, Julie MD	99
Selim, Niaz M MD, PhD	88
Sendra, Fidel F MD	125
Serrano, Stephen A MD	17, 27, 28, 33
Sethi, Salil MD	65
Shah, Syed A MD	28
Shahid, Kamran MD	91
Shamburger, John MD	22
Sharma, Deepak MD	28, 33
Sharp, Wilbur E APRN, NNP-BC	96
Sharpe, Catherine E MD	48, 49
Shbeeb, Mohammad I MD	122
Shreveport Endoscopy Center, AMC	37
Shreveport Manor Skilled Nursing And Rehabilitation	42
Shriners Hospitals For Children	35, 40
Shrivastava, Snehal MD	96, 97
Shumake, Denee L CPNP-PC	59
Shumway, Preston W DO	22, 23
Simmons, Lacy J FNP-C	81
Simmons, Pamela M DO	95
Singh, Jane A MD	51

Siskron, Fredric T MD.....	1
Skidmore, Kimberly L MD.....	2
Slatkin, Alexandre L MD.....	121
Slaughter, Adrianna C APRN, FNP-C	54, 55
Sleeper, Jamie C NP.....	58
Sligh, John H MD.....	75
Smilie, Rebecca L PT.....	114
Smith, Brandon P MD.....	73
Smith, Brenton W MD.....	50
Smith, Christy E APRN, PMHNP-BC.....	118
Smith, Donald B FNP-BC.....	79
Smith, James F MD.....	64
Smith, Jessica E FNP.....	52
Smith, John M MD.....	65
Smith, Jolanda L LPC.....	117
Smith, Lisa A DO.....	1
Smith, Matthew H MD.....	71
Smith, Ray D MD.....	64
Smith, Tiffany L LCSW.....	69
Smyth, Danielle K FNP.....	84
Snead, Christopher S MD.....	91
Snider, Blair A FNP-BC.....	52
Sockrider, Christopher S MD.....	88
Soileau, Robbie J CRNA.....	12
Soine, Erik J MD.....	70
Soine, Rebecca D MD.....	70
Solon, Agnes A MD.....	122
Sotomayor Villanueva, Fiorella S MD.....	77
South Grant Community Health Center.....	38
SouthStar Urgent Care.....	42
Southern Home Health.....	39
Southstar Urgent Care.....	42
Southwest Louisiana Imaging.....	35
Spears, Kelvin L MD.....	28, 33
Spears, Monique R MD.....	48, 49
Speights, Charles R MD.....	28
Spellman, Bonnie NP.....	101
Spires, Stephen R CRNA.....	12
Spring Lake Rehabilitation Center.....	42
Springer, Steve F MD.....	50
Sproles, Lon A DO.....	33
St Amant, Marshall S MD.....	95
Stabley, Jason P DO.....	99
Stacy, Kaycie F ABA.....	63
Stafford, Donald J APRN, CRNA.....	12
Stallings, Amy L PT.....	108
Stansbury, Lisa LD, RD, CDE.....	122
Stawecki, Laura B APRN, ANP-BC.....	100
Steele, Daniel P DO.....	76
Steen, Karen PC.....	117
Stein, Rebecca G APRN, ANP-C.....	61, 62
Stell Foster, Katherine S MD.....	23
Stell, Mary V NP.....	23
Stelly, Marcus V MD.....	70, 71
Stephens, Charles R MD.....	33
Stephenson, John R APRN, CRNA.....	5
Stevenson, Lisa P LPC.....	116
Stewart, Jennifer L APRN, AGNP-C.....	90
Stewart, Larry D MD.....	105
Stewart, Norman C MD.....	102
Stewart, Takenya LCSW.....	69
Stitzlein, Jenna H APRN, FNP-C.....	52

Stoker, Cheryl T OD.....	107, 108
Stokes, Brooke B APRN, WHNP-BC.....	126
Stone, Scott A MD.....	17
Stratton, Michael MD.....	69
Strauss, Philip MD.....	17, 28, 33
Strickland, Ashley N APRN, FNP-C.....	101
Stringer, Matthew CRNA.....	12
Sugathan, Prasanna MD.....	64
Suh, Hester MD.....	59
Sukerek, Husam H MD.....	113
Sullivan, Mitchell W OD.....	107
Sullivan, Rashad J MD.....	110
Sumbler, Kimberly A FNP.....	54
Susano, Michael V MD.....	120
Sutton, Klaire E OT.....	103
Swanson, Jessica B FNP.....	100, 101
Szot, Jeffrey MD.....	17, 23

T

THRIFTY WAY PHARMACY.....	45, 47
TIOGA PHARMACY.....	47
TULANE PHARMACY AT ALEXANDRIA.....	46
Talbert, Timothy W MD.....	108
Talluri, Goutham MD.....	97
Tan, Eulogio L MD.....	23
Tank, Surinder S MD.....	34
Taylor, James P MD.....	23
Templeton, Steven P CRNA.....	6
Teran, Juan C MD.....	87
Teschke, Eric J MD.....	75
Texada, Charles T MD.....	110
Thambuluru, Sirisha R MD.....	77
Tharp, Melanie D APRN, WHNP-BC.....	126
The Pathology Laboratory.....	39
Theriot, Pamela E OD.....	106
Thibodeaux, Starli G APRN, CRNA.....	66
Thiels, Heather S LCSW.....	69
Thomas, Cindy A LAC.....	61
Thomas, Corwin A DO.....	65
Thomas, Demarquane LCSW.....	68
Thomas, James A APRN, FNP-C.....	83, 84
Thomas, James S DO.....	17, 23
Thomas, Jeffery E APRN, CRNA.....	13
Thomas, Keyairrowa C LCSW.....	61
Thomas, Letitia H ADC.....	61
Thompson, Charles L MD.....	105
Thompson, Christopher S MD.....	64
Thompson, Chrystal L FNP.....	84
Thompson, Dennis M MD.....	33
Thompson, Jere W FNP.....	51, 52
Thorn, Angela N CPNP-PC.....	113
Thorn, Julie E FNP.....	52
Thornton, Blakely N MD.....	111
Thornton, Robert S MD.....	111
Thrive Physical Therapy.....	40
Tibbett, Jason R CRNA.....	13
Tilley, Jeanette M FNP.....	84
Tisdale, Charles G PA-C.....	124
Tompkins, Ryan K MD.....	71
Toomer, Megan A LMSW.....	122
Torres, Monica MD.....	23
Toups, Jerry E DPM.....	115
Toups, Kelly Y APRN, FNP.....	52

Townley, Wendy M APRN, NP	54
Tracy, James W APRN, CRNA	13
Tramonte, Bethany H MSN	81
Tran, Elizabeth U MD	51
Tran, Kimngan P MD	103
Trappey, George J MD	109
Travis, Brett R MD	71
Travis, Joe T MD	4
Trosclair, Rebecca S APRN, CRNA	13
Tumarada, Nirmala MD	99
Turner, Michael C MD	64
Turner, Nicole R SLP	123
Turner, Shameka LCSW	69
Tynes, Kerry W MD	102

U

Ughovwa, Ejiro E MD	17, 28, 33
Ule, Ulla MD	91
Unser, Morgan A APRN, PMHNP-BC	118
Upadhyay, Kanchan P MD	91
Urbina, Richard A DO	28, 33, 34

V

VANMOL FAMILY PHARMACY	47
VERNON PARISH CHC PHARMACY	47
VITAL CARE RX	47
Van Mol, Lisa C APRN, ANP-C	65
Van Winkle, Timothy E APRN, FNP-C	81
Vanderhoeven, Johanna S APRN, CRNA	66
Vandevelde, Candy A PC	117
Varnell, Rhonda L APRN, CRNA	5
Vasudevan, Arvind MD	99
Vauclin, Lynn B LMFT	95
Vaughan, Lindsay T PA-C	95
Vaughn, Troy M MD	123
Veerareddy, Srikar R MD	67
Veillon, Edward W MD	95
Vekovius, Bryan J MD	104
Velocity Care - Mansfield	42
Verzwyvelt, Randall CRNA	13
Veuleman, Amanda T PC	116
Viator, Lindsay D APRN, FNP-C	81
Viggiani, Sandra I PsyD	68
Vij, Rajiv S MD	96, 97
Vincent, Ronald D APRN, CRNA	5
Vincifora, Carmine M MD	112
Vining, Floyd R APRN, CRNA	5
Vital Care RX II	47
Vivian Healthcare Cente	42
Vlahakis, Peter N APRN, CRNA	65
Vogel, Dallas A LPC	117

W

WALKER BROS DRUG	43
WALMART PHARMACY	43, 44, 45, 46, 47
WALMART PHARMACY 10-0278	44
WALMART PHARMACY 10-0331	45
WALMART PHARMACY 10-0405	47
WALMART PHARMACY 10-0469	45
WALMART PHARMACY 10-0521	45
WALMART PHARMACY 10-116	44
WALMART PHARMACY 10-1204	45
WEST CAL PHARMACY	45

Waetjen, Eric M MD	88, 89
Wages, James M MD	94
Walker, Christopher C APRN, FNP-C	79
Walker, Heaher G FNP-C	51
Walker, James OD	107, 108
Walker, Richard K CRNA	6
Wall, Andrew MD	28
Wallace, David R MD	71, 72
Wallace, James E MD	51
Walley, Chelsea M NP	126, 127
Walls, Elizabeth PT	114
Walter, Robert E MPH	121
Walters, Richard M OD	107
Walton, Michael G MD	64
Walyat, Nitin MD	34
Ward, Crystal J CSW	68
Ward, Patti B DC	67
Warren, Michael T FNP	55
Warshaw, Allyson LCSW	68
Washington, Antoine P MD	1
Watkins, William H MD	111
Watts, Linda H PC	116
Wease, Gary L MD	76
Weathers, Karina W MD	73
Webb, Renick P MD	112
Webster, Carrie A CRNA	13
Weinberger, Michael MD	28, 34
Werner, Andrew M MD	69
Wesche, William A MD	1
West Louisiana Family Practice	41
West Louisiana Obstetrics & Gynecology	41
Wetzel, Misty T MD	17, 28, 34
Wheat, Patrick T MD	120
Wheat, Stephen W MD	55, 56
Wheeler, Dana S MD	2
Wheelis, Stephen C MD	89
Whitaker, Robert J LPC	116
White, Chase C APRN, AGPCNP-BC	90
White, Christina R NP	58
White, Crystal N APRN, FNP-C	81
White, Kelly E MD	14
White, Stephen C MD	126
Whittington, Ramona L ANP	62
Wickboldt, Alvah T MD	63
Wiggins, Jonathan W LPC	116, 117
Wiggins, Sherman S MD	64
Wilder, Errol P MD	50
Wilder, William M MD	71, 72
Wiley, Jeremy M APRN, DNP, FNP-C	57, 58
Williams, Pamela L RSW/CAC	61
Williams, Benjamin B MD	50
Williams, Hanna NP-C	51
Williams, James C DC	67
Williams, Kevin L CRNA	5
Williams, Kristi G FNP	78, 80
Williams, Lakisha S PSYD	115
Williams, Luke M MD	121
Williams, Michael L MD	73, 75
Williams, Michael MD	73
Williams, Nikita S MD	34
Williams, Sandra R LCSW	69
Williams, Tiffany T FNP	101

Williford, Jenna P PA.....	60
Willis, Elizabeth R APRN, FNP-BC	80
Wilson, Andrea G FNP-C	82
Wilson, John R APRN, FNP-BC	84
Wilson, Lavora C FNP	84
Wingate, Wendy A FNP.....	81, 82
Winters, Ronald R MD.....	71
Wise, William R MD.....	72
Woerner, Jennifer E MD DDS	108
Wold, Christian J MD.....	112
Woods, John A MD.....	73
Woods, Latonya L APRN, PMHNP-BC	118
Woodson, Descha N APRN, FNP-C.....	101
Woodworth Community Health Center	39
Wyatt, Donna L MD	48
Wyninger, Emily S FNP-C	52

Y

Yandle, Gretchen M MD.....	121
Yoas, Stuart W MD.....	28, 34
Yokubaitis, Jon A MD	105
York, Robert S MD	89
Younes, Alaa MD.....	94
Younes, Maan MD.....	121
Young, Mary K APRN.....	57
Young, Sarah L PA.....	60
Young, Thomas W MD	113
Youngblood, Shannon L APRN, CRNA.....	13

Z

Zabaneh, Raja I MD	97
Zachary, Tyler J MD	77
Zapatero, Jose M MD	51
Zeibo, Mohammad A MD.....	99
Zeringue, Jason P PT.....	114
Zhu, Peimin MD.....	99
Zimmerman, Keith A APRN, CRNA.....	13
Zindani, Nafeesa FNP	80, 81

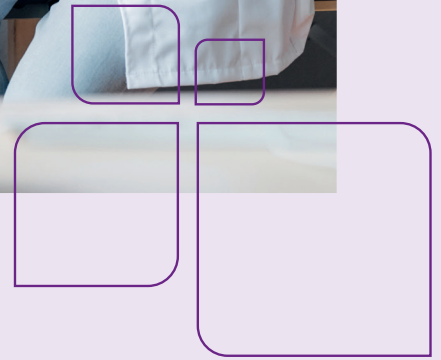

Scan to access
member portal.



844.282.3025, TTY 711

Monday – Friday, 8 a.m. – 5 p.m., local time

CHRISTUShealthplan.org