

# Directorio de proveedores 2025

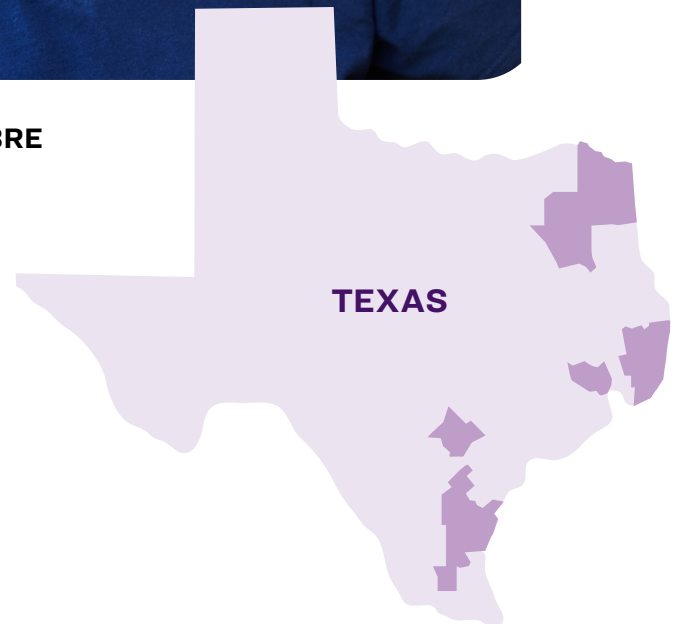

**CHRISTUS HEALTH MEDICARE GUARDIAN (HMO) CUBRE A LOS MIEMBROS EN LOS SIGUIENTES CONDADOS:**

- Aransas
- Bee
- Bowie
- Caldwell
- Camp
- Cass
- Cherokee
- Comal
- Franklin
- Gregg
- Guadalupe
- Hardin
- Harrison
- Henderson
- Hopkins
- Jasper
- Jefferson
- Jim Wells
- Kleberg
- Marion
- Morris
- Newton
- Nueces
- Orange
- Panola
- Red River
- Refugio
- Rusk
- San Patricio
- Smith
- Titus
- Tyler
- Upshur
- Van Zandt
- Wood



METHOD	MEMBER SERVICES – CONTACT INFORMATION
<b>CALL</b>	<p><b>844.282.3026</b> - Calls to this number are free.</p> <p>The CHRISTUS Health Plan Member Services department is available to assist you seven days a week, 8 a.m. to 8 p.m., local time, from Oct. 1 – Mar. 31, and Mon. - Fri., 8 a.m. to 8 p.m., local time, from Apr. 1 – Sept. 30. A voice response system is available after hours. Messages left will be responded to within one business day.</p> <p>Member Services also has free language interpreter services available for non-English speakers.</p>
<b>TTY</b>	<p>711 Relay Texas</p> <p>This number requires special telephone equipment and is only for people who have difficulties with hearing or speaking. Calls to this number are free. Available to assist you seven days a week, 8 a.m. to 8 p.m., local time, from Oct. 1 – Mar. 31, and Mon. - Fri., 8 a.m. to 8 p.m., local time, from Apr. 1 – Sept. 30.</p>
<b>FAX</b>	469.282.3013
<b>WRITE</b>	<p>CHRISTUS Health Advantage, Attention: Member Services  P.O. Box 169001  Irving   TX 75016</p>
<b>WEBSITE</b>	<a href="http://CHRISTUShealthplan.org">CHRISTUShealthplan.org</a>

### TEXAS HEALTH AND HUMAN SERVICES

The Texas Health and Human Services is a state program that gets money from the federal government to give free local health insurance counseling to people with Medicare.

METHOD	CONTACT INFORMATION
<b>CALL</b>	866.451.2901 - Calls to this number are free.
<b>TTY</b>	<p>711</p> <p>This number requires special telephone equipment and is only for people who have difficulties with hearing or speaking.</p>
<b>WRITE</b>	<p>Health Information, Counseling, and Advocacy Program (HICAP)  Texas Department of Insurance  P.O. Box 149104  Austin   TX 787148</p>
<b>WEBSITE</b>	<a href="http://www.hhs.texas.gov/services/health/medicare">www.hhs.texas.gov/services/health/medicare</a>

**844.282.3026 | TTY 711**

Oct. 1 – Mar. 31, 7 days a week, 8 a.m. – 8 p.m., local time  
Apr. 1 – Sept. 30, Mon. – Fri., 8 a.m. – 8 p.m., local time

[CHRISTUShealthplan.org](http://CHRISTUShealthplan.org)

**CHRISTUS Health Medicare Guardian (HMO)**  
**Directorio de proveedores**  
**Texas**

Este directorio está vigente a partir del 10/04/2024.

Este directorio ofrece una lista de los proveedores actuales de la red de CHRISTUS Health Medicare Guardian (HMO)'s para los siguientes condados:

Aransas	Comal	Hopkins	Newton	San Patricio
Bee	Franklin	Jasper	Nueces	Smith
Bowie	Gregg	Jefferson	Orange	Titus
Caldwell	Guadalupe	Jim Wells	Panola	Tyler
Camp	Hardin	Kleberg	Red River	Upshur
Cass	Harrison	Marion	Refugio	Van Zandt
Cherokee	Henderson	Morris	Rusk	Wood

Para solicitar una copia impresa del directorio de proveedores de CHRISTUS Health Medicare Guardian (HMO) llame a nuestro Departamento de Servicios para los Miembros al 1-844-282-3026 (TTY 711) 7 días de la semana, de 8:00 a.m. a 8:00 p.m. hora local, del 1 de octubre al 31 de marzo, y de lunes a viernes, de 8:00 a.m. a 8:00 p.m. hora local, del 1 de abril al 30 de septiembre. CHRISTUS Health Plan le enviará por correo una copia impresa del directorio de proveedores en un plazo de tres (3) días hábiles después de su solicitud. CHRISTUS Health Plan puede preguntarle si su solicitud de la copia impresa es una solicitud única o si desea recibir el directorio de proveedores impreso siempre.

Si solicita la copia impresa del directorio de proveedores, esta continuará vigente hasta que deje CHRISTUS Health Medicare Guardian (HMO) o solicite que se cancelen las copias impresas.

Puede obtener esta información de manera gratuita en otros formatos, como letra grande, braille o audio. Llame a nuestro número gratuito al 1-844-282-3026 (TTY 711).

Este document está disponible de forma gratuita en español. Su solicitud del directorio de proveedores y farmacias en un formato o idioma accesible se aplicará de manera permanente, a menos que solicite lo contrario.

## Índice

CHRISTUS Health Medicare Guardian (HMO).....	1
Sección 1: Introducción .....	3
¿Cuál es el área de servicio de CHRISTUS Health Medicare Guardian (HMO)? .....	3
¿Cómo encontrar a los proveedores de CHRISTUS Health Medicare Guardian (HMO) que atienden en su área? .....	3
Section 2 – List of Network Providers.....	1

## **Sección 1: Introducción**

Este directorio ofrece una lista de los proveedores de la red de CHRISTUS Health Medicare Guardian (HMO).

Tendrá que elegir a uno de nuestros proveedores de la red que figuran en la lista de este directorio como su **proveedor de atención primaria** (Primary Care Provider, PCP, por sus siglas en inglés). Por lo general, debe obtener los servicios de atención médica de su PCP. El médico de atención primaria que elija será su médico personal, que le conocerá y atenderá todas sus necesidades médicas. Su PCP será el responsable de coordinar toda su atención, excepto en situaciones de urgencia o emergencia. Coordinar su atención médica incluye verificar o consultar con otros médicos y proveedores del plan acerca de su atención.

Le recomendamos que elija un PCP cerca de su domicilio. Tener a su PCP cerca hace que recibir atención médica y desarrollar una relación abierta y de confianza con su médico sea mucho más fácil.

Los proveedores de la red que figuran en este directorio han aceptado brindarle sus servicios de atención médica. Puede acudir a cualquiera de los proveedores de la red que figuran en el listado de este directorio. CHRISTUS Health Medicare Advantage no requiere remisiones.

Debe utilizar los proveedores de la red, salvo en situaciones de emergencia o atención de urgencia. Si recibe atención de rutina de parte de proveedores fuera de la red, ni Medicare ni CHRISTUS Health Medicare Guardian (HMO) se harán responsables de los costos.

## **¿Cuál es el área de servicio de CHRISTUS Health Medicare Guardian (HMO)?**

Los condados en nuestra área de servicio se mencionan a continuación.

Aransas, Bee, Bowie, Caldwell, Camp, Cass, Cherokee, Comal, Franklin, Gregg, Guadalupe, Hardin, Harrison, Henderson, Hopkins, Jasper, Jefferson, Jim Wells, Kleberg, Marion, Morris, Newton, Nueces, Orange, Panola, Red River, Refugio, Rusk, San Patricio, Smith, Titus, Tyler, Upshur, Van Zandt, Wood.

## **¿Cómo encontrar a los proveedores de CHRISTUS Health Medicare Guardian (HMO) que atienden en su área?**

Los proveedores de la red de este directorio están clasificados por proveedores hospitalarios, hospitales/centros, farmacias, médicos de atención primaria y especialistas. Cada categoría se divide por condado y, a continuación, por ciudad para ayudarle a localizar a los proveedores más cercanos.

Si tiene preguntas sobre CHRISTUS Health Medicare Guardian (HMO) o necesita ayuda para seleccionar un PCP, llame a nuestro Departamento de Servicios para los Miembros al 844-282-3026, 7 días de la semana, a 8:00 a.m. de 8:00 p.m. hora local, del 1 de octubre al 31 de marzo, y lunes a viernes, de 8:00 a.m. a 8:00 p.m. hora local, del 1 de abril al 30 de septiembre. Los usuarios de TTY deben llamar 711. También puede ingresar en [www.CHRISTUShealthplan.org](http://www.CHRISTUShealthplan.org).

## Table of Contents

---

<b>Hospital Based Provider - 2504 Providers</b> .....	<b>1</b>
Anatomic Pathology .....	1
Anatomic Pathology & Clinical Pathology.....	1
Anesthesiology .....	4
Certified Registered Nurse Anesthetist .....	8
Clinical Pathology .....	23
Critical Care Medicine.....	23
Diagnostic Radiology .....	23
Emergency Medical Services.....	27
Emergency Medicine .....	33
Neonatal & Perinatal Medicine.....	100
Neonatal Critical Care Nurse Practitioner.....	100
Neonatal Nurse Practitioner.....	100
Pediatric Emergency Medicine .....	101
Surgical Assistant.....	103
<b>Hospital/Facility - 2345 Providers</b> .....	<b>105</b>
Air Ambulance.....	105
Ambulance.....	105
Ambulatory Surgical Center.....	105
Anatomic Pathology & Clinical Pathology.....	106
Body Imaging .....	106
Case Management Agency.....	106
Children's Hospital .....	106
Clinic/Center .....	106
Community-Based Hospice Care Agency .....	106
Community/Behavioral Health Agency .....	112
Comprehensive Outpatient Rehabilitation Facility (CORF) .....	112
Critical Access Hospital .....	112
Critical Access Hospital Clinic/Center .....	113
Customized Equipment (DME).....	113
Dermatopathology .....	113
Diagnostic Radiology .....	113
Durable Medical Equipment & Supplies .....	114
Early Intervention Provider Agency .....	121
Emergency Medicine .....	121
End Stage Renal Disease (ESRD) Treatment Clinic/Center .....	122
Endoscopy Clinic/Center.....	138
Family Medicine .....	138
Family Nurse Practitioner.....	138
Federally Qualified Health Center (FQHC) .....	138
Gastroenterology .....	143
General Acute Care Hospital.....	143
General Acute Care Hospital - Rural .....	145
General Practice.....	145
Health Service Clinic/Center .....	145
Hearing & Speech Clinic/Center .....	148
Home Health Agency .....	150
Home Health Registered Nurse .....	157
Home Infusion Agency .....	157
Independent Laboratory .....	157
Inpatient Hospice .....	162

## Table of Contents

---

Interventional Cardiology .....	162
Land Ambulance .....	162
Long Term Care Hospital .....	162
Medicare Defined Swing Bed Hospital Unit.....	163
Mental Health Clinic/Center.....	163
Mental Health Counseling .....	164
Mobile Radiology Clinic/Center .....	165
Multi-Specialty Group .....	165
Non-Surgical Family Planning Clinic/Center .....	166
Occupational Medicine Clinic/Center.....	166
Occupational Therapy .....	167
Oxygen Equipment & Supplies (DME) .....	167
Parenteral & Enteral Nutrition Supplies (DME) .....	169
Pediatric Nurse Practitioner.....	169
Pediatric Skilled Nursing Facility .....	169
Physical Therapy.....	169
Physical Therapy Clinic.....	170
Physiological Laboratory .....	173
Portable X-ray and/or Other Portable Diagnostic Imaging Supplier .....	173
Professional Counseling .....	173
Prosthetic & Orthotic Supplier.....	173
Prosthetics.....	176
Psychiatric Hospital.....	176
Psychiatric Hospital Unit.....	177
Psychiatric Residential Treatment Facility .....	177
Psychiatry .....	178
Pulmonary Disease .....	178
Radiology Imaging Center.....	178
Rehabilitation Clinic/Center .....	178
Rehabilitation Hospital .....	178
Rehabilitation Hospital Unit .....	179
Rural Health Clinic/Center.....	180
Single Specialty Group.....	181
Skilled Nursing Facility.....	181
Sleep Disorder Diagnostics Clinic/Center .....	191
Special Hospital .....	192
Speech-Language Pathology.....	192
Substance Abuse Rehabilitation Facility.....	192
Substance Use Disorder Rehabilitation Clinic/Center.....	193
Urgent Care Center .....	194
<b>Pharmacy - 19 Providers.....</b>	<b>198</b>
Home Infusion Therapy Pharmacy .....	198
Specialty Pharmacy .....	198
<b>Primary Care - 1767 Providers .....</b>	<b>199</b>
Acupuncture .....	199
Acute Care Nurse Practitioner .....	199
Addiction (Substance Use Disorder) Counseling .....	199
Adolescent Medicine .....	199
Adult Health Nurse Practitioner.....	199
Adult Medicine.....	199
Allergy & Immunology .....	199

## Table of Contents

---

Behavioral Health Counseling .....	199
Clinical Nurse Specialist .....	199
Emergency Medicine .....	199
Family Medicine .....	200
Family Nurse Practitioner.....	216
Gastroenterology .....	241
General Practice.....	241
Geriatric Medicine .....	241
Gerontology Nurse Practitioner.....	241
Health Care Student.....	242
Hospitalist.....	242
Internal Medicine.....	242
Medical Physician Assistant.....	249
Neonatal Nurse Practitioner.....	250
Nephrology .....	250
Nurse Practitioner .....	250
Obstetrics & Gynecology .....	254
Ophthalmology.....	255
Pediatric Endocrinology.....	255
Pediatric Nurse Practitioner.....	255
Pediatrics .....	258
Physical Medicine & Rehabilitation.....	267
Physician Assistant .....	267
Primary Care Nurse Practitioner.....	272
Professional Counseling.....	272
Psychiatric Nurse Practitioner.....	272
Psychiatry .....	272
Sports Medicine (Family Medicine) .....	272
Women's Health Nurse Practitioner .....	272
<b>Specialist - 16719 Providers .....</b>	<b>274</b>
Acupuncture .....	274
Acute Care Nurse Practitioner.....	274
Addiction (Substance Use Disorder) Counseling .....	274
Addiction Medicine (Family Medicine).....	274
Addiction Medicine (Preventive Medicine) .....	275
Addiction Medicine (Psychiatry & Neurology) .....	275
Adult Health Clinical Nurse Specialist .....	275
Adult Health Nurse Practitioner.....	275
Adult Medicine.....	277
Adult Reconstructive Orthopedic Surgery .....	277
Advanced Practice Midwife.....	277
Allergy .....	278
Allergy & Immunology .....	278
Anatomic Pathology .....	280
Anatomic Pathology & Clinical Pathology.....	281
Anesthesiology .....	290
Audiology.....	295
Audiology - Hearing Aid Fitter .....	296
Behavior Analyst.....	296
Behavioral Health Counseling .....	297
Cardiopulmonary Physical Therapy.....	298
Cardiovascular Disease.....	298



## Table of Contents

---

Certified Registered Nurse Anesthetist .....	310
Child & Adolescent Psychiatry .....	319
Child Abuse Pediatrics .....	319
Chiropractor .....	319
Chiropractor - Neurology .....	322
Chiropractor - Orthopedic .....	322
Chiropractor - Rehabilitation .....	322
Clinical Cardiac Electrophysiology .....	322
Clinical Neurophysiology .....	324
Clinical Neuropsychology .....	325
Clinical Nurse Specialist .....	325
Clinical Pathology/Laboratory Medicine .....	325
Clinical Psychology .....	325
Clinical Social Worker .....	327
Colon & Rectal Surgery .....	333
Counseling Psychology .....	336
Critical Care Medicine .....	336
Critical Care Medicine Nurse Practitioner .....	337
Cytopathology .....	337
Dermatology .....	337
Dermatopathology .....	350
Diagnostic Radiology .....	351
Emergency Medical Services .....	364
Emergency Medicine .....	365
Endocrinology, Diabetes & Metabolism .....	444
Family Medicine .....	445
Family Nurse Practitioner .....	451
Female Pelvic Medicine & Reconstructive Surgery .....	491
Foot & Ankle Surgery (Podiatry) .....	491
Foot Surgery (Podiatry) .....	493
Gastroenterology .....	493
General Practice .....	510
General Surgery .....	510
Genetic Counseling .....	519
Geriatric Medicine .....	519
Gerontology Nurse Practitioner .....	519
Glaucoma Specialist (Ophthalmology) .....	522
Gynecologic Oncology .....	522
Gynecology .....	523
Hand Occupational Therapy .....	524
Hand Surgery .....	525
Hearing Instrument Specialist .....	525
Hematology .....	525
Hematology & Oncology .....	526
Hospice & Palliative Medicine .....	540
Hospitalist .....	541
Infectious Disease .....	541
Internal Medicine .....	543
Interventional Cardiology .....	548
Interventional Pain Medicine .....	555
Legal Medicine .....	558
MOHS Micrographic Surgery .....	558

## Table of Contents

---

Marriage & Family Therapy .....	558
Maternal & Fetal Medicine .....	559
Medical Oncology .....	560
Medical Physician Assistant .....	565
Medical-Surgical Clinical Nurse Specialist .....	567
Mental Health Counseling .....	568
Midwifery .....	570
Multi-Specialty Group .....	570
Neonatal & Perinatal Medicine .....	570
Neonatal Clinical Nurse Specialist .....	571
Neonatal Critical Care Nurse Practitioner .....	571
Neonatal Nurse Practitioner .....	571
Nephrology .....	571
Nephrology Specialist/Technologist .....	582
Neurological Surgery .....	582
Neurology .....	585
Neurology with Special Qualifications in Child Neurology .....	596
Nurse Practitioner .....	597
Obstetrics .....	610
Obstetrics & Gynecology .....	610
Occupational & Environmental Medicine .....	615
Occupational Medicine .....	615
Occupational Therapy .....	615
Ophthalmic Plastic & Reconstructive Surgery .....	626
Ophthalmology .....	626
Optometry .....	649
Oral & Maxillofacial Surgery .....	662
Orthopedic Foot & Ankle Surgery .....	663
Orthopedic Hand Surgery .....	663
Orthopedic Physical Therapy .....	664
Orthopedic Spine Surgery .....	664
Orthopedic Surgery .....	664
Orthopedic Trauma Surgery .....	674
Otolaryngic Facial Plastic Surgery .....	674
Otolaryngology .....	674
Pain Medicine .....	679
Pain Medicine (Physical Medicine & Rehabilitation) .....	684
Pediatric Allergy & Immunology .....	684
Pediatric Cardiology .....	685
Pediatric Critical Care Medicine .....	685
Pediatric Emergency Medicine .....	685
Pediatric Endocrinology .....	687
Pediatric Gastroenterology .....	688
Pediatric Hematology & Oncology .....	688
Pediatric Infectious Diseases .....	688
Pediatric Nurse Practitioner .....	688
Pediatric Physical Therapy .....	689
Pediatric Sleep Medicine .....	689
Pediatrics .....	690
Pharmacist .....	691
Pharmacotherapy Pharmacist .....	691
Physical Medicine & Rehabilitation .....	691

## Table of Contents

---

Physical Therapy.....	694
Physical Therapy Assistant .....	900
Physical Therapy Clinic.....	901
Physician Assistant .....	906
Plastic & Reconstructive Surgery .....	906
Plastic Surgery .....	907
Podiatry.....	908
Primary Care Nurse Practitioner.....	910
Primary Podiatric Medicine .....	910
Procedural Dermatology .....	910
Professional Counseling .....	910
Psychiatric Nurse Practitioner.....	926
Psychiatry .....	933
Psychology .....	941
Pulmonary Disease .....	942
Radiation Oncology .....	946
Registered Dietitian .....	951
Reproductive Endocrinology .....	952
Reproductive Endocrinology & Infertility Registered Nurse .....	952
Retina Specialist (Ophthalmology).....	952
Rheumatology .....	953
Sleep Medicine .....	954
Social Worker .....	955
Specialist .....	955
Speech-Language Pathology.....	956
Sports Medicine (Family Medicine) .....	957
Sports Medicine (Internal Medicine).....	957
Sports Medicine (Orthopedic Surgery) .....	957
Sports Medicine (Physical Medicine & Rehabilitation).....	958
Surgical Assistant.....	958
Surgical Critical Care.....	958
Surgical Oncology .....	959
Surgical Physician Assistant.....	961
Therapeutic Radiology .....	962
Thoracic Surgery (Cardiothoracic Vascular Surgery) .....	962
Transplant Hepatology .....	965
Transplant Surgery .....	965
Trauma Surgery.....	965
Undersea & Hyperbaric Medicine .....	965
Urgent Care Center .....	966
Urology.....	966
Urology Registered Nurse.....	972
Vascular & Interventional Radiology.....	973
Vascular Surgery.....	973
Women's Health Nurse Practitioner .....	975

**Hospital Based Provider -  
2504 Providers**

**Anatomic Pathology  
Bexar, TX**

**San Antonio**

**\*\*\*Chase, Kelli A MD**  
AUSTIN PATHOLOGY ASSOCIATES  
1122 Austin Highway  
San Antonio, TX 78209  
**(210) 342-6488**  
Gender: Female  
Ages 0-99

**Anatomic Pathology &  
Clinical Pathology  
Austin, TX**

**Bellville**

**†\*\*\*Davis, William G MD**  
AUSTIN PATHOLOGY ASSOCIATES  
44 North Cummings Street  
Bellville, TX 77418  
**(979) 413-7400**  
Gender: Male  
Ages 0-99

**†\*\*\*Rizvi, Ghouzia MD**  
AUSTIN PATHOLOGY ASSOCIATES  
44 North Cummings Street  
Bellville, TX 77418  
**(979) 413-7400**  
Gender: Female  
Ages 0-99

**†\*\*\*Washington, Antoine P MD**  
AUSTIN PATHOLOGY ASSOCIATES  
44 North Cummings Street  
Bellville, TX 77418  
**(979) 413-7400**  
Gender: Male  
Ages 0-99

**Bexar, TX**

**San Antonio**

**†\*\*\*Berardo, Melora D MD**  
Pathology Associates of San Antonio  
2827 Babcock Road  
San Antonio, TX 78229  
**(830) 643-5189**  
Gender: Female  
Ages 0-99

**†\*\*\*Berardo, Melora D MD**  
Pathology Associates of San Antonio  
9600 Datapoint Drive  
San Antonio, TX 78229  
**(210) 614-4659**  
Gender: Female  
Ages 0-99

**†\*\*\*Griffin, Bryan J MD**  
AUSTIN PATHOLOGY ASSOCIATES  
1122 Austin Highway  
San Antonio, TX 78209  
**(210) 342-6488**  
Gender: Male  
Ages 0-99

**†\*\*\*Griffin, Bryan J MD**  
The Delta Pathology Group LLC  
1122 Austin Highway  
San Antonio, TX 78209  
**(210) 342-6488**  
Gender: Male  
Ages 0-99

**†Lee, Kevin MD**  
AUSTIN PATHOLOGY ASSOCIATES  
1122 Austin Highway  
San Antonio, TX 78209  
**(210) 342-6488**  
Gender: Male  
Ages 0-99

**†\*\*\*Nguyen, Christopher V MD**  
AUSTIN PATHOLOGY ASSOCIATES  
1122 Austin Highway  
San Antonio, TX 78209  
**(210) 342-6488**  
Gender: Male  
Ages 0-99

**†\*\*\*Washington, Antoine P MD**  
AUSTIN PATHOLOGY ASSOCIATES  
1122 Austin Highway  
San Antonio, TX 78209  
**(210) 342-6488**  
Gender: Male  
Ages 0-99

**Bowie, TX**

**Texarkana**

**†Collins, George R DO**  
The Delta Pathology Group LLC  
2600 Saint Michael Drive  
Texarkana, TX 75503  
**(318) 769-3219**  
Gender: Male  
Ages 0-99

**†\*\*\*Griffin, Bryan J MD**  
AUSTIN PATHOLOGY ASSOCIATES  
2600 Saint Michael Drive  
Texarkana, TX 75503  
**(318) 769-3219**  
Gender: Male  
Ages 0-99

**†\*\*\*Griffin, Bryan J MD**  
AUSTIN PATHOLOGY ASSOCIATES  
2600 Saint Michael Drive  
Texarkana, TX 75503  
**(903) 614-1000**  
Gender: Male  
Ages 0-99

**†\*\*\*Griffin, Bryan J MD**  
AUSTIN PATHOLOGY ASSOCIATES  
5405 Plaza Drive  
Texarkana, TX 75503  
**(903) 223-5200**  
Gender: Male  
Ages 0-99

**†\*\*\*Griffin, Bryan J MD**  
The Delta Pathology Group LLC  
2600 Saint Michael Drive  
Texarkana, TX 75503  
**(318) 769-3219**  
Gender: Male  
Ages 0-99

**†\*\*\*Griffin, Bryan J MD**  
The Delta Pathology Group LLC  
2600 Saint Michael Drive  
Texarkana, TX 75503  
**(903) 614-1000**  
Gender: Male  
Ages 0-99

**†\*\*\*Griffin, Bryan J MD**  
The Delta Pathology Group LLC  
5405 Plaza Drive  
Texarkana, TX 75503  
**(903) 223-5200**  
Gender: Male  
Ages 0-99

**†Ridout, Robert M MD**  
TEXARKANA GASTRO  
CONSULTANTS PA  
1920 Moores Lane Suite A  
Texarkana, TX 75503  
**(903) 792-8030**  
Gender: Male  
Ages 0-99

**†Ridout, Robert M MD**  
TEXARKANA GASTRO  
CONSULTANTS PA  
2600 Saint Michael Drive  
Texarkana, TX 75503  
**(903) 614-1000**  
Gender: Male  
Ages 0-99

**†Ridout, Robert M MD**  
TEXARKANA GASTRO  
CONSULTANTS PA  
5405 Plaza Drive  
Texarkana, TX 75503  
**(903) 223-5200**  
Gender: Male  
Ages 0-99

**†Ridout, Robert M MD**  
TXAR  
1920 Moores Lane Suite A  
Texarkana, TX 75503  
**(903) 792-8030**  
Gender: Male  
Ages 0-99

**†Ridout, Robert M MD**  
TXAR  
2600 Saint Michael Drive  
Texarkana, TX 75503  
**(903) 614-1000**  
Gender: Male  
Ages 0-99

**†Ridout, Robert M MD**  
TXAR  
5405 Plaza Drive  
Texarkana, TX 75503  
**(903) 223-5200**  
Gender: Male  
Ages 0-99

## Brazos, TX

### Bryan

†\*\*\*Davis, William G MD  
AUSTIN PATHOLOGY ASSOCIATES  
3131 University Drive East  
Bryan, TX 77802  
(979) 731-3100  
Gender: Male  
Ages 0-99

†Lee, Kevin MD  
AUSTIN PATHOLOGY ASSOCIATES  
3131 University Drive East  
Bryan, TX 77802  
(979) 731-3100  
Gender: Male  
Ages 0-99

†\*\*\*Rizvi, Ghousia MD  
AUSTIN PATHOLOGY ASSOCIATES  
2801 Franciscan Drive  
Bryan, TX 77802  
(979) 776-3777  
Gender: Female  
Ages 0-99

†\*\*\*Rizvi, Ghousia MD  
AUSTIN PATHOLOGY ASSOCIATES  
3131 University Drive East  
Bryan, TX 77802  
(979) 731-3100  
Gender: Female  
Ages 0-99

†\*\*\*Washington, Antoine P MD  
AUSTIN PATHOLOGY ASSOCIATES  
1600 Joseph Drive Floor 2nd  
Bryan, TX 77802  
(979) 821-5000  
Gender: Male  
Ages 0-99

†\*\*\*Washington, Antoine P MD  
AUSTIN PATHOLOGY ASSOCIATES  
2801 Franciscan Drive  
Bryan, TX 77802  
(979) 776-3777  
Gender: Male  
Ages 0-99

†\*\*\*Washington, Antoine P MD  
AUSTIN PATHOLOGY ASSOCIATES  
3131 University Drive East  
Bryan, TX 77802  
(979) 731-3100  
Gender: Male  
Ages 0-99

### College Station

†\*\*\*Davis, William G MD  
AUSTIN PATHOLOGY ASSOCIATES  
1604 Rock Prairie Road  
College Station, TX 77845  
(979) 764-5100  
Gender: Male  
Ages 0-99

†\*\*\*Rizvi, Ghousia MD  
AUSTIN PATHOLOGY ASSOCIATES  
1604 Rock Prairie Road  
College Station, TX 77845  
(979) 764-5100  
Gender: Female  
Ages 0-99

†\*\*\*Washington, Antoine P MD  
AUSTIN PATHOLOGY ASSOCIATES  
1604 Rock Prairie Road  
College Station, TX 77845  
(979) 764-5100  
Gender: Male  
Ages 0-99

## Burleson, TX

### Caldwell

†\*\*\*Washington, Antoine P MD  
AUSTIN PATHOLOGY ASSOCIATES  
1101 Woodson Drive  
Caldwell, TX 77836  
(979) 567-3245  
Gender: Male  
Ages 0-99

## Cass, TX

### Atlanta

†\*\*\*Griffin, Bryan J MD  
AUSTIN PATHOLOGY ASSOCIATES  
1007 South William Street  
Atlanta, TX 75551  
(903) 799-3000  
Gender: Male  
Ages 0-99

†\*\*\*Griffin, Bryan J MD  
The Delta Pathology Group LLC  
1007 South William Street  
Atlanta, TX 75551  
(903) 799-3000  
Gender: Male  
Ages 0-99

## Cherokee, TX

### Jacksonville

†\*\*\*Davis, William G MD  
AUSTIN PATHOLOGY ASSOCIATES  
2026 South Jackson Street  
Jacksonville, TX 75766  
(903) 541-4500  
Gender: Male  
Ages 0-99

†\*\*\*Rizvi, Ghousia MD  
AUSTIN PATHOLOGY ASSOCIATES  
2026 South Jackson Street  
Jacksonville, TX 75766  
(903) 541-4500  
Gender: Female  
Ages 0-99

†\*\*\*Washington, Antoine P MD  
AUSTIN PATHOLOGY ASSOCIATES  
2026 South Jackson Street  
Jacksonville, TX 75766  
(903) 541-4500  
Gender: Male  
Ages 0-99

## Comal, TX

### New Braunfels

†\*\*\*Berardo, Melora D MD  
Pathology Associates of San Antonio  
600 North Union Avenue  
New Braunfels, TX 78130  
(836) 069-1111  
Gender: Female  
Ages 0-99

## Grimes, TX

### Navasota

†\*\*\*Davis, William G MD  
AUSTIN PATHOLOGY ASSOCIATES  
210 South Judson Street  
Navasota, TX 77868  
(936) 825-6585  
Gender: Male  
Ages 0-99

†\*\*\*Rizvi, Ghousia MD  
AUSTIN PATHOLOGY ASSOCIATES  
210 South Judson Street  
Navasota, TX 77868  
(936) 825-6585  
Gender: Female  
Ages 0-99

†\*\*\*Washington, Antoine P MD  
AUSTIN PATHOLOGY ASSOCIATES  
210 South Judson Street  
Navasota, TX 77868  
(936) 825-6585  
Gender: Male  
Ages 0-99

## Jasper, TX

### Jasper

†\*\*\*Molina, James T PhD, MD  
BEAUMONT PATHOLOGY ASSOCIATES PA  
1275 Marvin Hancock Drive  
Jasper, TX 75951  
(409) 384-5461  
Gender: Male  
Ages 0-99

## Jefferson, TX

### Beaumont

†\*\*\*Javed, Rehana H MD  
BEAUMONT PATHOLOGY ASSOCIATES PA  
2830 Calder Street  
Beaumont, TX 77702  
(866) 227-6135  
Gender: Female  
Ages 0-99

†\*\*\*Liles, Nathan D MD  
BEAUMONT PATHOLOGY  
ASSOCIATES PA  
2830 Calder Street  
Beaumont, TX 77702  
(409) 892-7171  
Gender: Male  
Ages 0-99

†\*\*\*Liles, Nathan D MD  
BEAUMONT PATHOLOGY  
ASSOCIATES PA  
2830 Calder Street  
Beaumont, TX 77702  
(866) 227-6135  
Gender: Male  
Ages 0-99

†\*\*\*Molina, James T PhD, MD  
BEAUMONT PATHOLOGY  
ASSOCIATES PA  
2830 Calder Street  
Beaumont, TX 77702  
(866) 227-6135  
Gender: Male  
Ages 0-99

### Port Arthur

†\*\*\*Javed, Rehana H MD  
BEAUMONT PATHOLOGY  
ASSOCIATES PA  
8801 9th Avenue  
Port Arthur, TX 77642  
(866) 227-6135  
Gender: Female  
Ages 0-99

## Madison, TX

### Madisonville

†\*\*\*Davis, William G MD  
AUSTIN PATHOLOGY ASSOCIATES  
100 West Cross Street  
Madisonville, TX 77864  
(936) 248-2631  
Gender: Male  
Ages 0-99

†\*\*\*Washington, Antoine P  
MD  
AUSTIN PATHOLOGY ASSOCIATES  
100 West Cross Street  
Madisonville, TX 77864  
(936) 248-2631  
Gender: Male  
Ages 0-99

## Nueces, TX

### Corpus Christi

†\*\*\*Bailey, Michael E MD  
PATHOLOGY ASSOCIATES OF  
CORPUS CHRISTI LLP  
3853 South Alameda Street  
Corpus Christi, TX 78411  
(361) 980-0077  
Gender: Male  
Ages 0-99

†\*\*\*Harvey, Aaron M MD  
PATHOLOGY ASSOCIATES OF  
CORPUS CHRISTI LLP  
3853 South Alameda Street  
Corpus Christi, TX 78411  
(361) 980-0077  
Gender: Male  
Ages 0-99

†\*\*\*Harvey, Aaron M MD  
PATHOLOGY ASSOCIATES OF  
CORPUS CHRISTI LLP  
600 Elizabeth Street  
Corpus Christi, TX 78404  
(802) 864-1758  
Gender: Male  
Ages 0-99

†\*\*\*Salazar, Katrina L MD  
PATHOLOGY ASSOCIATES OF  
CORPUS CHRISTI LLP  
3853 South Alameda Street  
Corpus Christi, TX 78411  
(361) 980-0077  
Gender: Female  
Ages 0-99

†\*\*\*Souchick, Ann Marie MD  
PATHOLOGY ASSOCIATES OF  
CORPUS CHRISTI LLP  
2606 Hospital Boulevard  
Corpus Christi, TX 78405  
(361) 881-3225  
Gender: Female  
Ages 0-99

†\*\*\*Souchick, Ann Marie MD  
PATHOLOGY ASSOCIATES OF  
CORPUS CHRISTI LLP  
3853 South Alameda Street  
Corpus Christi, TX 78411  
(361) 980-0077  
Gender: Female  
Ages 0-99

†\*\*\*Souchick, Ann Marie MD  
PATHOLOGY ASSOCIATES OF  
CORPUS CHRISTI LLP  
5950 Saratoga Boulevard  
Corpus Christi, TX 78414  
(361) 985-5000  
Gender: Female  
Ages 0-99

## Smith, TX

### Tyler

†\*\*\*Davis, William G MD  
AUSTIN PATHOLOGY ASSOCIATES  
800 East Dawson Street  
Tyler, TX 75701  
(800) 967-2289  
Gender: Male  
Ages 0-99

†\*\*\*Hebert, Steven J MD  
AUSTIN PATHOLOGY ASSOCIATES  
800 East Dawson Street  
Tyler, TX 75701  
(903) 593-8441  
Gender: Male  
Ages 0-99

†\*\*\*Rizvi, Ghousia MD  
AUSTIN PATHOLOGY ASSOCIATES  
415 South Fleishel Avenue  
Tyler, TX 75702  
(903) 595-0141  
Gender: Female  
Ages 0-99

†\*\*\*Rizvi, Ghousia MD  
AUSTIN PATHOLOGY ASSOCIATES  
800 East Dawson Street  
Tyler, TX 75701  
(800) 967-2289  
Gender: Female  
Ages 0-99

†\*\*\*Smith, Lisa A DO, MS  
AUSTIN PATHOLOGY ASSOCIATES  
800 East Dawson Street  
Tyler, TX 75701  
(903) 593-8441  
Gender: Female  
Ages 0-99

†\*\*\*Washington, Antoine P  
MD  
AUSTIN PATHOLOGY ASSOCIATES  
415 South Fleishel Avenue  
Tyler, TX 75702  
(903) 595-0141  
Gender: Male  
Ages 0-99

†\*\*\*Washington, Antoine P  
MD  
AUSTIN PATHOLOGY ASSOCIATES  
800 East Dawson Street  
Tyler, TX 75701  
(800) 967-2289  
Gender: Male  
Ages 0-99

## Tarrant, TX

### Bedford

†Patel, Kirtesh H MD  
TX Digestive Disease Consultants  
1800 Plaza Drive  
Bedford, TX 76021  
(817) 310-4490  
Gender: Male  
Ages 18-99

## Williamson, TX

### Georgetown

†\*\*\*Liles, Nathan D MD  
BEAUMONT PATHOLOGY  
ASSOCIATES PA  
2000 Scenic Drive Department of  
Georgetown, TX 78626  
(512) 943-3000  
Gender: Male  
Ages 0-99

†\*\*\*Washington, Antoine P  
MD  
AUSTIN PATHOLOGY ASSOCIATES  
2000 Scenic Drive Department of  
Georgetown, TX 78626  
(512) 943-3000  
Gender: Male  
Ages 0-99

Last Updated: 10/8/24

+: Hospital Privileges †: Open For New Patients \*\*\*: Board Certification Information on File

## Wood, TX

### Winnsboro

†\*\*\***Davis, William G MD**  
AUSTIN PATHOLOGY ASSOCIATES  
719 West Coke Road  
Winnsboro, TX 75494  
(903) 342-5227  
Gender: Male  
Ages 0-99

†\*\*\***Rizvi, Ghousia MD**  
AUSTIN PATHOLOGY ASSOCIATES  
719 West Coke Road  
Winnsboro, TX 75494  
(903) 342-5227  
Gender: Female  
Ages 0-99

†\*\*\***Washington, Antoine P MD**  
AUSTIN PATHOLOGY ASSOCIATES  
719 West Coke Road  
Winnsboro, TX 75494  
(903) 342-5227  
Gender: Male  
Ages 0-99

## Anesthesiology Bexar, TX

### San Antonio

†\*\*\***Makai, Balazs MD**  
EMERGENCHEALTH LLC  
45 Northeast Loop 410 Suite 900  
San Antonio, TX 78216  
(210) 375-7790  
Gender: Male  
Ages 0-99

## Bowie, TX

### Texarkana

†\*\*\***Benbow, Bryan D MD**  
CHRISTUS TRINITY CLINIC  
2602 Saint Michael Drive Suite 301  
Texarkana, TX 75503  
(903) 614-5258  
Gender: Male  
Ages 0-99

†**Manning, Jeffrey T MD**  
CHRISTUS TRINITY CLINIC  
2602 Saint Michael Drive Suite 301  
Texarkana, TX 75503  
(903) 614-5258  
Gender: Male  
Ages 0-99

†\*\*\***Menefee, Kiplan T MD**  
CHRISTUS TRINITY CLINIC  
2600 Saint Michael Drive  
Texarkana, TX 75503  
(903) 614-1000  
Gender: Male  
Ages 0-99

†\*\*\***Menefee, Kiplan T MD**  
CHRISTUS TRINITY CLINIC  
2602 Saint Michael Drive Suite 301  
Texarkana, TX 75503  
(903) 614-5258  
Gender: Male  
Ages 0-99

†\*\*\***Weber, David R MD**  
CHRISTUS TRINITY CLINIC  
2602 Saint Michael Drive Suite 301  
Texarkana, TX 75503  
(903) 614-5258  
Gender: Male  
Ages 0-99

†\*\*\***Windham, William A MD**  
CHRISTUS TRINITY CLINIC  
2602 Saint Michael Drive Suite 301  
Texarkana, TX 75503  
(903) 614-5258  
Gender: Male  
Ages 0-99

## Gonzales, TX

### Gonzales

†\*\*\***Dwyer, J Michael MD**  
Bay Area Anesthesia Associates  
1110 North Sarah Dewitt Drive  
Gonzales, TX 78629  
(830) 672-7581  
Gender: Male  
Ages 0-99

## Gregg, TX

### Longview

†\*\*\***Burke, Benjie L MD**  
CHRISTUS TRINITY CLINIC  
700 East Marshall Avenue  
Longview, TX 75601  
(903) 315-2078  
Gender: Male  
Ages 0-99

†\*\*\***Fairchild, Chad D MD**  
CHRISTUS TRINITY CLINIC  
700 East Marshall Avenue  
Longview, TX 75601  
(903) 315-2000  
Gender: Male  
Ages 0-99

†\*\*\***Fairchild, Tammy L MD**  
CHRISTUS TRINITY CLINIC  
700 East Marshall Avenue  
Longview, TX 75601  
(903) 315-2000  
Gender: Female  
Ages 0-99

†\*\*\***Fairchild, Tammy L MD**  
CHRISTUS TRINITY CLINIC  
703 East Marshall Avenue  
Longview, TX 75601  
(903) 315-2729  
Gender: Female  
Ages 0-99

†\*\*\***Li, Junyi MD**  
CHRISTUS TRINITY CLINIC  
700 East Marshall Avenue  
Longview, TX 75601  
(903) 315-2078  
Gender: Male  
Ages 0-99

†\*\*\***Roberts, Michael C MD**  
CHRISTUS TRINITY CLINIC  
700 East Marshall Avenue  
Longview, TX 75601  
(903) 315-2078  
Gender: Male  
Ages 0-99

†\*\*\***Wyatt, David E MD**  
CHRISTUS TRINITY CLINIC  
700 East Marshall Avenue  
Longview, TX 75601  
(903) 315-2078  
Gender: Male  
Ages 0-99

†\*\*\***Zambrano, Gerardo MD**  
CHRISTUS TRINITY CLINIC  
700 East Marshall Avenue  
Longview, TX 75601  
(903) 315-2078  
Gender: Male  
Ages 0-99

## Harris, TX

### Houston

†\*\*\***Peltier, Bradley G MD**  
Gulf Shore Anesthesia Associates  
4545 Post Oak Place Drive Suite 130  
Houston, TX 77027  
(361) 883-4800  
Gender: Male  
Ages 0-99

## Hopkins, TX

### Sulphur Springs

†\*\*\***Goetting, Bruce MD**  
CHRISTUS TRINITY CLINIC  
115 Airport Road  
Sulphur Springs, TX 75482  
(903) 885-7671  
Gender: Male  
Ages 0-99

## Jefferson, TX

### Beaumont

†\*\*\***Huang, Xisong MD**  
Xisong Huang Medical Group LTD LLP  
3420 Fannin Street Suite 190  
Beaumont, TX 77701  
(409) 838-0411  
Gender: Female  
Ages 0-99

†\*\*\***Huang, Xisong MD**  
Xisong Huang Medical Group LTD LLP  
6025 Metropolitan Drive  
Beaumont, TX 77706  
(409) 617-7700  
Gender: Female  
Ages 0-99

**†Wu, Guoxin MD**  
Sunny Anesthesia, LLP  
3420 Fannin Street Suite 190  
Beaumont, TX 77701  
**(409) 838-0411**  
Gender: Male  
Ages 0-99

**†Wu, Guoxin MD**  
Sunny Anesthesia, LLP  
6025 Metropolitan Drive  
Beaumont, TX 77706  
**(409) 617-7700**  
Gender: Male  
Ages 0-99

## Jim Wells, TX

### Alice

**†\*\*\*Brady, Kevin M MD**  
EMERGENCHEALTH LLC  
2500 East Main Street  
Alice, TX 78332  
**(361) 661-8000**  
Gender: Male  
Ages 0-99

**†\*\*\*Brady, Kevin M MD**  
Gulf Coast Emergency Physicians PLLC  
2500 East Main Street  
Alice, TX 78332  
**(361) 661-8000**  
Gender: Male  
Ages 0-99

**†\*\*\*Brady, Kevin M MD**  
GULF COAST INTENSIVISTS PLLC  
2500 East Main Street  
Alice, TX 78332  
**(361) 661-8000**  
Gender: Male  
Ages 0-99

## Kleberg, TX

### Kingsville

**†\*\*\*Brady, Kevin M MD**  
EMERGENCHEALTH LLC  
1311 East General Cavazos Boulevard  
Kingsville, TX 78363  
**(361) 595-1661**  
Gender: Male  
Ages 0-99

**†\*\*\*Brady, Kevin M MD**  
Gulf Coast Emergency Physicians PLLC  
1311 East General Cavazos Boulevard  
Kingsville, TX 78363  
**(361) 595-1661**  
Gender: Male  
Ages 0-99

**†\*\*\*Brady, Kevin M MD**  
GULF COAST INTENSIVISTS PLLC  
1311 East General Cavazos Boulevard  
Kingsville, TX 78363  
**(361) 595-1661**  
Gender: Male  
Ages 0-99

## Lubbock, TX

### Lubbock

**†\*\*\*Zambrano, Gerardo MD**  
CHRISTUS TRINITY CLINIC  
3601 4th Street Suite 1B350K  
Lubbock, TX 79430  
**(806) 743-1000**  
Gender: Male  
Ages 0-99

**†\*\*\*Zambrano, Gerardo MD**  
CHRISTUS TRINITY CLINIC  
602 Indiana Avenue  
Lubbock, TX 79415  
**(806) 775-8636**  
Gender: Male  
Ages 0-99

## Nueces, TX

### Corpus Christi

**†\*\*\*Bivona, Charles L MD**  
Gulf Shore Anesthesia Associates  
1734 Santa Fe Street  
Corpus Christi, TX 78404  
**(361) 883-6211**  
Gender: Male  
Ages 0-99

**†\*\*\*Bivona, Charles L MD**  
Gulf Shore Anesthesia Associates  
3636 South Alameda Street  
Corpus Christi, TX 78411  
**(361) 833-6211**  
Gender: Male  
Ages 0-99

**†\*\*\*Cancemi, Mario T MD**  
Gulf Shore Anesthesia Associates  
4455 South Padre Island Drive Suite 11  
Corpus Christi, TX 78411  
**(361) 883-6211**  
Gender: Male  
Ages 0-99

**†\*\*\*Cancemi, Mario T MD**  
Gulf Shore Anesthesia Associates  
5920 Saratoga Boulevard Suite 425  
Corpus Christi, TX 78414  
**(361) 287-0100**  
Gender: Male  
Ages 0-99

**†\*\*\*Chau, Chuong J MD**  
EMERGENCHEALTH LLC  
600 Elizabeth Street  
Corpus Christi, TX 78404  
**(361) 881-3000**  
Gender: Male  
Ages 0-99

**†Dubose, Mary C CRNA**  
EMERGENCHEALTH LLC  
5950 Saratoga Boulevard  
Corpus Christi, TX 78414  
**(361) 985-5000**  
Gender: Female  
Ages 0-99

**†\*\*\*Dwyer, J Michael MD**  
Bay Area Anesthesia Associates  
3636 South Alameda Street  
Corpus Christi, TX 78411  
**(361) 853-2200**  
Gender: Male  
Ages 0-99

**†\*\*\*Dwyer, J Michael MD**  
Bay Area Anesthesia Associates  
4444 Corona Drive Suite 232  
Corpus Christi, TX 78411  
**(361) 857-8525**  
Gender: Male  
Ages 0-99

**†\*\*\*Dwyer, J Michael MD**  
Bay Area Anesthesia Associates  
4455 South Padre Island Drive Suite 11  
Corpus Christi, TX 78411  
**(361) 883-6211**  
Gender: Male  
Ages 0-99

**†\*\*\*Dwyer, J Michael MD**  
Bay Area Anesthesia Associates  
5950 Saratoga Boulevard  
Corpus Christi, TX 78414  
**(361) 985-5000**  
Gender: Male  
Ages 0-99

**†\*\*\*Hagemeister, Brent B MD**  
Gulf Shore Anesthesia Associates  
1734 Santa Fe Street  
Corpus Christi, TX 78404  
**(361) 883-6211**  
Gender: Male  
Ages 0-99

**†\*\*\*Harvey, Ryan J MD**  
Gulf Shore Anesthesia Associates  
4455 South Padre Island Drive Suite 11  
Corpus Christi, TX 78411  
**(361) 883-6211**  
Gender: Male  
Ages 0-99

**†\*\*\*Hatridge, John I MD**  
Gulf Shore Anesthesia Associates  
1202 3rd Street  
Corpus Christi, TX 78404  
**(361) 883-3962**  
Gender: Male  
Ages 0-99

**†\*\*\*Hatridge, John I MD**  
Gulf Shore Anesthesia Associates  
1734 Santa Fe Street  
Corpus Christi, TX 78404  
**(361) 883-6211**  
Gender: Male  
Ages 0-99

**\*\*\*Horazek, Christian MD**  
EMERGENCHEALTH LLC  
5950 Saratoga Boulevard  
Corpus Christi, TX 78414  
**(361) 985-5000**  
Gender: Male  
Ages 0-99



†**Jones, Michael F MD**  
EMERGENCHEALTH LLC  
600 Elizabeth Street  
Corpus Christi, TX 78404  
(361) 881-3000  
Gender: Male  
Ages 0-99

†**\*\*\*McCutchon, Michael D MD**  
Gulf Shore Anesthesia Associates  
1734 Santa Fe Street  
Corpus Christi, TX 78404  
(361) 883-6211  
Gender: Male  
Ages 0-99

†**\*\*\*Peltier, Bradley G MD**  
Gulf Shore Anesthesia Associates  
1734 Santa Fe Street  
Corpus Christi, TX 78404  
(361) 883-6211  
Gender: Male  
Ages 0-99

†**Pham, Rosalyn N MD**  
EMERGENCHEALTH LLC  
5950 Saratoga Boulevard  
Corpus Christi, TX 78414  
(361) 985-5000  
Gender: Female  
Ages 0-99

†**\*\*\*Rubio, Jose A MD**  
EMERGENCHEALTH LLC  
600 Elizabeth Street  
Corpus Christi, TX 78404  
(361) 881-3000  
Gender: Male  
Ages 0-99

**\*\*\*Sanchez, Jesus V MD**  
EMERGENCHEALTH LLC  
600 Elizabeth Street  
Corpus Christi, TX 78404  
(361) 881-3000  
Gender: Male  
Ages 0-99

†**\*\*\*Taboada, Libardo J MD**  
Bay Area Anesthesia Associates  
1202 3rd Street  
Corpus Christi, TX 78404  
(361) 883-3962  
Gender: Male  
Ages 0-99

†**\*\*\*Taboada, Libardo J MD**  
Bay Area Anesthesia Associates  
4444 Corona Drive Suite 232  
Corpus Christi, TX 78411  
(361) 857-8525  
Gender: Male  
Ages 0-99

†**\*\*\*Taboada, Libardo J MD**  
Bay Area Anesthesia Associates  
4455 South Padre Island Drive Suite 11  
Corpus Christi, TX 78411  
(361) 883-6211  
Gender: Male  
Ages 0-99

†**\*\*\*Taboada, Libardo J MD**  
Bay Area Anesthesia Associates  
5950 Saratoga Boulevard  
Corpus Christi, TX 78414  
(361) 985-5000  
Gender: Male  
Ages 0-99

†**\*\*\*Taboada, Libardo J MD**  
EMERGENCHEALTH LLC  
1202 3rd Street  
Corpus Christi, TX 78404  
(361) 883-3962  
Gender: Male  
Ages 0-99

†**\*\*\*Taboada, Libardo J MD**  
EMERGENCHEALTH LLC  
4444 Corona Drive Suite 232  
Corpus Christi, TX 78411  
(361) 857-8525  
Gender: Male  
Ages 0-99

†**\*\*\*Taboada, Libardo J MD**  
EMERGENCHEALTH LLC  
4455 South Padre Island Drive Suite 11  
Corpus Christi, TX 78411  
(361) 883-6211  
Gender: Male  
Ages 0-99

†**\*\*\*Taboada, Libardo J MD**  
EMERGENCHEALTH LLC  
5950 Saratoga Boulevard  
Corpus Christi, TX 78414  
(361) 985-5000  
Gender: Male  
Ages 0-99

†**Tolentino, Hugo R MD**  
Gulf Shore Anesthesia Associates  
1734 Santa Fe Street  
Corpus Christi, TX 78404  
(361) 883-6211  
Gender: Male  
Ages 0-99

†**Tolentino, Hugo R MD**  
Gulf Shore Anesthesia Associates  
4455 South Padre Island Drive Suite 11  
Corpus Christi, TX 78411  
(361) 883-6211  
Gender: Male  
Ages 0-99

†**Tolentino, Hugo R MD**  
Gulf Shore Anesthesia Associates  
5950 Saratoga Boulevard  
Corpus Christi, TX 78414  
(361) 985-5000  
Gender: Male  
Ages 0-99

†**Vela, Robert C MD**  
Gulf Shore Anesthesia Associates  
1734 Santa Fe Street  
Corpus Christi, TX 78404  
(361) 883-6211  
Gender: Male  
Ages 0-99

†**Vela, Robert C MD**  
Gulf Shore Anesthesia Associates  
4455 South Padre Island Drive Suite 11  
Corpus Christi, TX 78411  
(361) 883-6211  
Gender: Male  
Ages 0-99

**\*\*\*Williamson, David C MD**  
Gulf Shore Anesthesia Associates  
4455 South Padre Island Drive Suite 11  
Corpus Christi, TX 78411  
(361) 883-6211  
Gender: Male  
Ages 0-99

## Rusk, TX

### Henderson

†**\*\*\*Fratila, Antonio B MD**  
EMERGENCHEALTH LLC  
SL57 Lake Cherokee  
Henderson, TX 75652  
(817) 516-8811  
Gender: Male  
Ages 0-99

†**Skidmore, Kimberly L MD**  
EMERGENCHEALTH LLC  
SL57 Lake Cherokee  
Henderson, TX 75652  
(817) 516-8811  
Gender: Female  
Ages 0-99

†**\*\*\*Taboada, Libardo J MD**  
Bay Area Anesthesia Associates  
SL57 Lake Cherokee  
Henderson, TX 75652  
(817) 516-8811  
Gender: Male  
Ages 0-99

†**\*\*\*Taboada, Libardo J MD**  
EMERGENCHEALTH LLC  
SL57 Lake Cherokee  
Henderson, TX 75652  
(817) 516-8811  
Gender: Male  
Ages 0-99

## Smith, TX

### Tyler

†**\*\*\*Aldinger, Jarrett D MD**  
CHRISTUS TRINITY CLINIC  
800 East Dawson Street  
Tyler, TX 75701  
(903) 606-4500  
Gender: Male  
Ages 0-99

**\*\*\*Bansal, Vikas MD**  
CHRISTUS TRINITY CLINIC  
800 East Dawson Street  
Tyler, TX 75701  
(903) 606-4500  
Gender: Male  
Ages 0-99

†\*\*\*Curry, Cynthia T MD  
CHRISTUS TRINITY CLINIC  
800 East Dawson Street  
Tyler, TX 75701  
(903) 606-4500  
Gender: Female  
Ages 0-99

†\*\*\*Gunst, Matthew T MD  
CHRISTUS TRINITY CLINIC  
800 East Dawson Street  
Tyler, TX 75701  
(903) 606-4500  
Gender: Male  
Ages 0-99

†\*\*\*Handley, Melanie M MD  
CHRISTUS TRINITY CLINIC  
800 East Dawson Street  
Tyler, TX 75701  
(903) 606-4500  
Gender: Female  
Ages 0-99

†\*\*\*Kurian, Joseph K MD  
CHRISTUS TRINITY CLINIC  
800 East Dawson Street  
Tyler, TX 75701  
(903) 606-4500  
Gender: Male  
Ages 0-99

†\*\*\*Merritt, Wesley J MD  
CHRISTUS TRINITY CLINIC  
800 East Dawson Street  
Tyler, TX 75701  
(903) 606-4500  
Gender: Male  
Ages 0-99

†\*\*\*Murphy, Simon W MD  
CHRISTUS TRINITY CLINIC  
800 East Dawson Street  
Tyler, TX 75701  
(903) 606-4500  
Gender: Male  
Ages 0-99

†\*\*\*Nasrallah, Fadi V MD  
CHRISTUS TRINITY CLINIC  
619 South Fleishel Avenue Suite 201  
Tyler, TX 75701  
(903) 606-5777  
Gender: Male  
Ages 0-99

†\*\*\*Nasrallah, Fadi V MD  
CHRISTUS TRINITY CLINIC  
800 East Dawson Street  
Tyler, TX 75701  
(903) 606-4500  
Gender: Male  
Ages 0-99

†\*\*\*Prados, Wilfred O MD  
CHRISTUS TRINITY CLINIC  
800 East Dawson Street  
Tyler, TX 75701  
(903) 606-4500  
Gender: Male  
Ages 0-99

†Rani, Swaroop MD  
CHRISTUS TRINITY CLINIC  
800 East Dawson Street  
Tyler, TX 75701  
(903) 593-8441  
Gender: Female  
Ages 0-99

†Rani, Swaroop MD  
CHRISTUS TRINITY CLINIC  
800 East Dawson Street  
Tyler, TX 75701  
(903) 606-4500  
Gender: Female  
Ages 0-99

†\*\*\*Tutt, Carrie D MD  
CHRISTUS TRINITY CLINIC  
800 East Dawson Street  
Tyler, TX 75701  
(903) 606-4500  
Gender: Female  
Ages 0-99

†\*\*\*Ward, Ciera K MD  
CHRISTUS TRINITY CLINIC  
800 East Dawson Street  
Tyler, TX 75701  
(903) 606-4500  
Gender: Female  
Ages 0-99

\*\*\*Wilkin, Jessica J MD  
CHRISTUS TRINITY CLINIC  
1001 East SE Loop 323  
Tyler, TX 75701  
(903) 606-4051  
Gender: Female  
Ages 0-99

\*\*\*Wilkin, Jessica J MD  
CHRISTUS TRINITY CLINIC  
800 East Dawson Street  
Tyler, TX 75701  
(903) 606-4500  
Gender: Female  
Ages 0-99

\*\*\*Wilkin, Jessica J MD  
MOTHER FRANCES HOSPITAL  
REGIONAL HEALTH CARE CENTER  
1001 East SE Loop 323  
Tyler, TX 75701  
(903) 606-4051  
Gender: Female  
Ages 0-99

†\*\*\*Wilkin, Jessica J MD  
MOTHER FRANCES HOSPITAL  
REGIONAL HEALTH CARE CENTER  
800 East Dawson Street  
Tyler, TX 75701  
(800) 967-2289  
Gender: Female  
Ages 0-99

\*\*\*Wilkin, Jessica J MD  
MOTHER FRANCES HOSPITAL  
REGIONAL HEALTH CARE CENTER  
800 East Dawson Street  
Tyler, TX 75701  
(903) 606-4500  
Gender: Female  
Ages 0-99

†\*\*\*Wyatt, David E MD  
CHRISTUS TRINITY CLINIC  
910 East Houston Street Suite 550  
Tyler, TX 75702  
(903) 592-7393  
Gender: Male  
Ages 0-99

†\*\*\*Yoder, Steven K MD  
CHRISTUS TRINITY CLINIC  
800 East Dawson Street  
Tyler, TX 75701  
(903) 606-4500  
Gender: Male  
Ages 0-99

## Tarrant, TX

### Arlington

Andrews, Michael C MD  
EMERGENCHEALTH LLC  
700 Highlander Boulevard Suite 415  
Arlington, TX 76015  
(817) 516-8811  
Gender: Male  
Ages 0-99

†Buckey, Michael A DO  
EMERGENCHEALTH LLC  
700 Highlander Boulevard Suite 415  
Arlington, TX 76015  
(817) 516-8811  
Gender: Male  
Ages 0-99

†\*\*\*Cary, Adam B DO  
EMERGENCHEALTH LLC  
700 Highlander Boulevard Suite 415  
Arlington, TX 76015  
(817) 516-8811  
Gender: Male  
Ages 0-99

†Castro, Timothy MD  
EMERGENCHEALTH LLC  
700 Highlander Boulevard Suite 415  
Arlington, TX 76015  
(817) 516-8811  
Gender: Male  
Ages 0-99

†\*\*\*Chau, Chuong J MD  
EMERGENCHEALTH LLC  
700 Highlander Boulevard Suite 415  
Arlington, TX 76015  
(817) 516-8811  
Gender: Male  
Ages 0-99

†\*\*\*Cintron, CA MD  
EMERGENCHEALTH LLC  
700 Highlander Boulevard Suite 415  
Arlington, TX 76015  
(817) 516-8811  
Gender: Male  
Ages 0-99

†**Greydanus, Wesley K MD**  
EMERGENCHEALTH LLC  
700 Highlander Boulevard Suite 415  
Arlington, TX 76015  
**(817) 516-8811**  
Gender: Male  
Ages 0-99

\*\*\***Horazeck, Christian MD**  
EMERGENCHEALTH LLC  
700 Highlander Boulevard Suite 415  
Arlington, TX 76015  
**(817) 516-8811**  
Gender: Male  
Ages 0-99

†\*\*\***Makai, Balazs MD**  
EMERGENCHEALTH LLC  
700 Highlander Boulevard Suite 415  
Arlington, TX 76015  
**(817) 516-8811**  
Gender: Male  
Ages 0-99

†\*\*\***Matar Enriquez, Raymundo G MD**  
EMERGENCHEALTH LLC  
700 Highlander Boulevard Suite 415  
Arlington, TX 76015  
**(817) 516-8811**  
Gender: Male  
Ages 0-99

†**Oyediran, Babatunde O MD**  
EMERGENCHEALTH LLC  
700 Highlander Boulevard Suite 415  
Arlington, TX 76015  
**(817) 516-8811**  
Gender: Male  
Ages 0-99

†**Pham, Rosalyn N MD**  
EMERGENCHEALTH LLC  
700 Highlander Boulevard Suite 415  
Arlington, TX 76015  
**(817) 516-8811**  
Gender: Female  
Ages 0-99

\*\*\***Toney, Ryan C DO**  
EMERGENCHEALTH LLC  
700 Highlander Boulevard Suite 415  
Arlington, TX 76015  
**(817) 516-8811**  
Gender: Male  
Ages 0-99

**Velleman, Kenneth R MD**  
EMERGENCHEALTH LLC  
700 Highlander Boulevard Suite 415  
Arlington, TX 76015  
**(817) 516-8811**  
Gender: Male  
Ages 0-99

\*\*\***Wilson, Mark S MD**  
EMERGENCHEALTH LLC  
700 Highlander Boulevard Suite 415  
Arlington, TX 76015  
**(817) 516-8811**  
Gender: Male  
Ages 0-99

**Certified Registered  
Nurse Anesthetist  
Bexar, TX**

**San Antonio**

†**Anderson, Robert D CRNA**  
MOTHER FRANCES HOSPITAL  
REGIONAL HEALTH CARE CENTER  
5223 Hamilton Wolfe Road  
San Antonio, TX 78229  
**(210) 614-1234**  
Gender: Male  
Ages 0-99

†**Atwood, Deborah E CRNA**  
EMERGENCHEALTH LLC  
11212 Highway 151  
San Antonio, TX 78251  
**(210) 703-8000**  
Gender: Female  
Ages 0-99

†\*\*\***Barrows, Mark S CRNA**  
Consultants In Pain Medicine Pa  
5364 Fredericksburg Road Suite 100  
San Antonio, TX 78229  
**(210) 546-1460**  
Gender: Male  
Ages 0-99

†\*\*\***Barrows, Mark S CRNA**  
Consultants In Pain Medicine Pa  
7003 South New Braunfels Avenue  
Suite 106  
San Antonio, TX 78223  
**(210) 441-4333**  
Gender: Male  
Ages 0-99

†**Seiler, Maribel CRNA**  
Gulf Shore Anesthesia Associates  
16607 Blanco Road Suite 303  
San Antonio, TX 78232  
**(361) 288-2202**  
Gender: Female  
Ages 0-99

**Bowie, TX**

**Texarkana**

†\*\*\***Attaway, Lance A CRNA, APRN**  
Texarkana Gastroenterology  
Consultants PA  
1920 Moores Lane Suite B  
Texarkana, TX 75503  
**(903) 791-8657**  
Gender: Male  
Ages 0-99

†\*\*\***Baumgardner, Melissa K CRNA**  
Christus St Michael Health System  
2600 Saint Michael Drive  
Texarkana, TX 75503  
**(903) 614-2595**  
Gender: Female  
Ages 0-99

†\*\*\***Broadhead, Margaret L CRNA, DNP**  
Christus St Michael Health System  
2600 Saint Michael Drive  
Texarkana, TX 75503  
**(903) 614-2595**  
Gender: Female  
Ages 0-99

†**Canciobello, Yesenia CRNA**  
Christus St Michael Health System  
2600 Saint Michael Drive  
Texarkana, TX 75503  
**(903) 614-2595**  
Gender: Female  
Ages 0-99

†**Canciobello, Yesenia CRNA**  
Titus County Hospital District Titus  
County Memorial Hospital  
2600 Saint Michael Drive  
Texarkana, TX 75503  
**(903) 614-2595**  
Gender: Female  
Ages 0-99

†\*\*\***Charette, Rachel A CRNA**  
Christus St Michael Health System  
2600 Saint Michael Drive  
Texarkana, TX 75503  
**(903) 614-2595**  
Gender: Female  
Ages 0-99

†\*\*\***Echols, Clinton M CRNA**  
Christus St Michael Health System  
2600 Saint Michael Drive  
Texarkana, TX 75503  
**(903) 614-2595**  
Gender: Male  
Ages 0-99

†\*\*\***Echols, Clinton M CRNA**  
Christus St Michael Health System  
2602 Saint Michael Drive Suite 301  
Texarkana, TX 75503  
**(903) 614-5258**  
Gender: Male  
Ages 0-99

†\*\*\***Fitts, Justin G CRNA**  
Christus St Michael Health System  
2600 Saint Michael Drive  
Texarkana, TX 75503  
**(903) 614-2595**  
Gender: Male  
Ages 0-99

†\*\*\***Galyon, David S CRNA, APRN**  
Christus St Michael Health System  
2600 Saint Michael Drive  
Texarkana, TX 75503  
**(800) 394-4445**  
Gender: Male  
Ages 0-99

## Calhoun, TX

### Port Lavaca

†Linke, Leonard P CRNA  
CITIZENS MEDICAL PROFESSIONAL  
815 North Virginia Street  
Port Lavaca, TX 77979  
(361) 582-5771  
Gender: Male  
Ages 0-99

†Vo, Anthony M CRNA  
CITIZENS MEDICAL PROFESSIONAL  
815 North Virginia Street  
Port Lavaca, TX 77979  
(361) 552-6713  
Gender: Male  
Ages 0-99

## Cherokee, TX

### Jacksonville

†Beall, Stephanie L CRNA  
Mother Frances Hospital Jacksonville  
2026 South Jackson Street  
Jacksonville, TX 75766  
(903) 541-4500  
Gender: Female  
Ages 0-99

†Burrow, Richard T CRNA  
MOTHER FRANCES HOSPITAL -  
JACKSONVILLE  
2026 South Jackson Street  
Jacksonville, TX 75766  
(903) 589-7017  
Gender: Male  
Ages 0-99

†Burrow, Richard T CRNA  
MOTHER FRANCES HOSPITAL  
REGIONAL HEALTH CARE CENTER  
2026 South Jackson Street  
Jacksonville, TX 75766  
(903) 589-7017  
Gender: Male  
Ages 0-99

†Cannon, Stephen J CRNA  
MOTHER FRANCES HOSPITAL -  
JACKSONVILLE  
2026 South Jackson Street  
Jacksonville, TX 75766  
(903) 541-4500  
Gender: Male  
Ages 0-99

†Collier, James L CRNA  
MOTHER FRANCES HOSPITAL -  
JACKSONVILLE  
2026 South Jackson Street  
Jacksonville, TX 75766  
(903) 541-4500  
Gender: Male  
Ages 0-99

†Collier, James L CRNA  
MOTHER FRANCES HOSPITAL  
REGIONAL HEALTH CARE CENTER  
2026 South Jackson Street  
Jacksonville, TX 75766  
(903) 541-4500  
Gender: Male  
Ages 0-99

### †\*\*\*Galyon, David S CRNA, APRN

Christus St Michael Health System  
2600 Saint Michael Drive  
Texarkana, TX 75503  
(903) 614-2595  
Gender: Male  
Ages 0-99

### †\*\*\*Goecke, Donna L CRNA, APRN

Christus St Michael Health System  
1902 Moores Lane Suite B  
Texarkana, TX 75503  
(903) 792-2108  
Gender: Female  
Ages 0-99

### †\*\*\*Goecke, Donna L CRNA, APRN

Christus St Michael Health System  
2600 Saint Michael Drive  
Texarkana, TX 75503  
(903) 614-2595  
Gender: Female  
Ages 0-99

### †\*\*\*Hester, John M CRNA

Christus St Michael Health System  
2600 Saint Michael Drive  
Texarkana, TX 75503  
(903) 614-2595  
Gender: Male  
Ages 0-99

### †\*\*\*Huett, Jessica L CRNA, APRN

Christus St Michael Health System  
1902 Moores Lane Suite B  
Texarkana, TX 75503  
(903) 792-2108  
Gender: Female  
Ages 0-99

### †\*\*\*Huett, Jessica L CRNA, APRN

Christus St Michael Health System  
2600 Saint Michael Drive  
Texarkana, TX 75503  
(903) 614-2595  
Gender: Female  
Ages 0-99

### †\*\*\*Huett, Jessica L CRNA, APRN

Christus St Michael Health System  
5002 Cowhorn Creek Road  
Texarkana, TX 75503  
(903) 614-3007  
Gender: Female  
Ages 0-99

### †\*\*\*Huett, Jessica L CRNA, APRN

Collom & Carney Clinic Association  
1902 Moores Lane Suite B  
Texarkana, TX 75503  
(903) 792-2108  
Gender: Female  
Ages 0-99

### †\*\*\*Huett, Jessica L CRNA, APRN

Collom & Carney Clinic Association  
2600 Saint Michael Drive  
Texarkana, TX 75503  
(903) 614-2595  
Gender: Female  
Ages 0-99

### †\*\*\*Huett, Jessica L CRNA, APRN

Collom & Carney Clinic Association  
5002 Cowhorn Creek Road  
Texarkana, TX 75503  
(903) 614-3007  
Gender: Female  
Ages 0-99

### †\*\*\*Jackson, Gary L CRNA, APRN

Christus St Michael Health System  
2600 Saint Michael Drive  
Texarkana, TX 75503  
(903) 614-2595  
Gender: Male  
Ages 0-99

### †James, Paul M CRNA, APRN

Christus St Michael Health System  
2600 Saint Michael Drive  
Texarkana, TX 75503  
(903) 614-2595  
Gender: Male  
Ages 0-99

### †James, Paul M CRNA, APRN

CHRISTUS TRINITY CLINIC  
2600 Saint Michael Drive  
Texarkana, TX 75503  
(903) 614-2595  
Gender: Male  
Ages 0-99

### †\*\*\*Patterson, Brandon L CRNA

Christus St Michael Health System  
2600 Saint Michael Drive  
Texarkana, TX 75503  
(903) 614-2595  
Gender: Male  
Ages 0-99

### †\*\*\*Ward, Tracey S CRNA, APRN

Christus St Michael Health System  
1902 Moores Lane Suite B  
Texarkana, TX 75503  
(903) 792-2108  
Gender: Female  
Ages 0-99

### †\*\*\*Ward, Tracey S CRNA, APRN

Christus St Michael Health System  
2600 Saint Michael Drive  
Texarkana, TX 75503  
(903) 614-2595  
Gender: Female  
Ages 0-99

†\*\*\*Duncan, Delkeshe E  
CRNA

Mother Frances Hospital Jacksonville  
2026 South Jackson Street  
Jacksonville, TX 75766  
(903) 541-4500  
Gender: Female  
Ages 0-99

†\*\*\*Duncan, Delkeshe E  
CRNA

MOTHER FRANCES HOSPITAL  
REGIONAL HEALTH CARE CENTER  
2026 South Jackson Street  
Jacksonville, TX 75766  
(903) 541-4500  
Gender: Female  
Ages 0-99

†\*\*\*Follis, Michael CRNA

Mother Frances Hospital Jacksonville  
2026 South Jackson Street  
Jacksonville, TX 75766  
(903) 541-4500  
Gender: Male  
Ages 18-99

†Gill, Gregory P CRNA

MOTHER FRANCES HOSPITAL -  
JACKSONVILLE  
2026 South Jackson Street  
Jacksonville, TX 75766  
(903) 541-4500  
Gender: Male  
Ages 0-99

†Gill, Gregory P CRNA

MOTHER FRANCES HOSPITAL  
REGIONAL HEALTH CARE CENTER  
2026 South Jackson Street  
Jacksonville, TX 75766  
(903) 541-4500  
Gender: Male  
Ages 0-99

†\*\*\*Kincaid Thomas, Tangy  
CRNA

Mother Frances Hospital Jacksonville  
2026 South Jackson Street  
Jacksonville, TX 75766  
(903) 541-4500  
Gender: Female  
Ages 0-99

†\*\*\*Kincaid Thomas, Tangy  
CRNA

MOTHER FRANCES HOSPITAL  
REGIONAL HEALTH CARE CENTER  
2026 South Jackson Street  
Jacksonville, TX 75766  
(903) 541-4500  
Gender: Female  
Ages 0-99

†\*\*\*King, Jody L CRNA

Mother Frances Hospital Jacksonville  
2026 South Jackson Street  
Jacksonville, TX 75766  
(903) 541-4500  
Gender: Male  
Ages 0-99

†\*\*\*King, Jody L CRNA

MOTHER FRANCES HOSPITAL  
REGIONAL HEALTH CARE CENTER  
2026 South Jackson Street  
Jacksonville, TX 75766  
(903) 541-4500  
Gender: Male  
Ages 0-99

†\*\*\*Mallett, Gregory M CRNA

Mother Frances Hospital Jacksonville  
2026 South Jackson Street  
Jacksonville, TX 75766  
(903) 541-4500  
Gender: Male  
Ages 0-99

†\*\*\*Mallett, Gregory M CRNA

MOTHER FRANCES HOSPITAL  
REGIONAL HEALTH CARE CENTER  
2026 South Jackson Street  
Jacksonville, TX 75766  
(903) 541-4500  
Gender: Male  
Ages 0-99

†\*\*\*Mitchell, Donald J CRNA

Mother Frances Hospital Jacksonville  
2026 South Jackson Street  
Jacksonville, TX 75766  
(903) 541-4500  
Gender: Male  
Ages 0-99

†\*\*\*Sabella, Brodie J CRNA

MOTHER FRANCES HOSPITAL  
REGIONAL HEALTH CARE CENTER  
2026 South Jackson Street  
Jacksonville, TX 75766  
(903) 541-4500  
Gender: Male  
Ages 0-99

†\*\*\*Snow, Daniel P CRNA

MOTHER FRANCES HOSPITAL -  
JACKSONVILLE  
2026 South Jackson Street  
Jacksonville, TX 75766  
(903) 586-5678  
Gender: Male  
Ages 0-99

†\*\*\*Terry, Kelly L CRNA

Mother Frances Hospital Jacksonville  
2026 South Jackson Street  
Jacksonville, TX 75766  
(903) 541-4500  
Gender: Female  
Ages 0-99

†\*\*\*Terry, Kelly L CRNA

MOTHER FRANCES HOSPITAL  
REGIONAL HEALTH CARE CENTER  
2026 South Jackson Street  
Jacksonville, TX 75766  
(903) 541-4500  
Gender: Female  
Ages 0-99

†\*\*\*Valera, Miranda E CRNA

MOTHER FRANCES HOSPITAL -  
JACKSONVILLE  
2026 South Jackson Street  
Jacksonville, TX 75766  
(903) 541-4500  
Gender: Female  
Ages 0-99

†\*\*\*Vidrine, Dustin J CRNA

MOTHER FRANCES HOSPITAL -  
JACKSONVILLE  
2026 South Jackson Street  
Jacksonville, TX 75766  
(903) 541-4500  
Gender: Male  
Ages 0-99

†\*\*\*Vidrine, Dustin J CRNA

MOTHER FRANCES HOSPITAL  
REGIONAL HEALTH CARE CENTER  
2026 South Jackson Street  
Jacksonville, TX 75766  
(903) 541-4500  
Gender: Male  
Ages 0-99

†\*\*\*Williams, Schulundria  
CRNA

CHRISTUS Good Shepherd Medical  
Center  
2026 South Jackson Street  
Jacksonville, TX 75766  
(903) 541-4500  
Gender: Female  
Ages 0-99

\*\*\*Williams, Schulundria  
CRNA

MOTHER FRANCES HOSPITAL -  
JACKSONVILLE  
2026 South Jackson Street  
Jacksonville, TX 75766  
(903) 541-4500  
Gender: Female  
Ages 0-99

\*\*\*Williams, Schulundria  
CRNA

MOTHER FRANCES HOSPITAL  
REGIONAL HEALTH CARE CENTER  
2026 South Jackson Street  
Jacksonville, TX 75766  
(903) 541-4500  
Gender: Female  
Ages 0-99

**Ector, TX**

Odessa

†\*\*\*Galyon, David S CRNA,  
APRN

Christus St Michael Health System  
520 East 6th Street  
Odessa, TX 79761  
(432) 582-8200  
Gender: Male  
Ages 0-99

**Longview**

†\*\*\***Arnett, Ashley R CRNA**  
CHRISTUS Good Shepherd Medical Center  
700 East Marshall Avenue  
Longview, TX 75601  
**(903) 315-1488**  
Gender: Female  
Ages 0-99

†\*\*\***Arnett, Ashley R CRNA**  
CHRISTUS Good Shepherd Medical Center  
700 East Marshall Avenue  
Longview, TX 75601  
**(903) 315-2000**  
Gender: Female  
Ages 0-99

†\*\*\***Barker, David A CRNA**  
CHRISTUS Good Shepherd Medical Center  
700 East Marshall Avenue  
Longview, TX 75601  
**(903) 315-2000**  
Gender: Male  
Ages 0-99

†\*\*\***Bryant, Roger C CRNA**  
CHRISTUS Good Shepherd Medical Center  
700 East Marshall Avenue  
Longview, TX 75601  
**(903) 315-2000**  
Gender: Male  
Ages 0-99

†\*\*\***Crenshaw, Susan H CRNA**  
CHRISTUS Good Shepherd Medical Center  
700 East Marshall Avenue  
Longview, TX 75601  
**(903) 315-2000**  
Gender: Female  
Ages 0-99

†\*\*\***Darby, Drew M CRNA**  
CHRISTUS Good Shepherd Medical Center  
700 East Marshall Avenue  
Longview, TX 75601  
**(903) 315-1488**  
Gender: Male  
Ages 0-99

†\*\*\***Duncan, Delkeshe E CRNA**  
MOTHER FRANCES HOSPITAL - JACKSONVILLE  
700 East Marshall Avenue  
Longview, TX 75601  
**(903) 315-2000**  
Gender: Female  
Ages 0-99

†\*\*\***Duncan, Delkeshe E CRNA**  
MOTHER FRANCES HOSPITAL REGIONAL HEALTH CARE CENTER  
700 East Marshall Avenue  
Longview, TX 75601  
**(903) 315-2000**  
Gender: Female  
Ages 0-99

†\*\*\***Felton, Tawonda CRNA**  
CHRISTUS Good Shepherd Medical Center  
700 East Marshall Avenue  
Longview, TX 75601  
**(903) 315-2000**  
Gender: Female  
Ages 0-99

†\*\*\***Felton, Tawonda CRNA**  
MOTHER FRANCES HOSPITAL REGIONAL HEALTH CARE CENTER  
700 East Marshall Avenue  
Longview, TX 75601  
**(903) 315-2000**  
Gender: Female  
Ages 0-99

†\*\*\***Fincher, Clifton W CRNA**  
CHRISTUS Good Shepherd Medical Center  
700 East Marshall Avenue  
Longview, TX 75601  
**(903) 315-2000**  
Gender: Male  
Ages 0-99

†\*\*\***Fincher, Niki M CRNA**  
CHRISTUS Good Shepherd Medical Center  
323 East Hawkins Parkway  
Longview, TX 75605  
**(903) 315-2000**  
Gender: Female  
Ages 0-99

†\*\*\***Fincher, Niki M CRNA**  
CHRISTUS Good Shepherd Medical Center  
700 East Marshall Avenue  
Longview, TX 75601  
**(903) 315-2000**  
Gender: Female  
Ages 0-99

†\*\*\***Godwin, Abby N CRNA**  
CHRISTUS Good Shepherd Medical Center  
700 East Marshall Avenue  
Longview, TX 75601  
**(903) 315-2000**  
Gender: Female  
Ages 0-99

†\*\*\***Holladay, Lee A CRNA**  
CHRISTUS Good Shepherd Medical Center  
700 East Marshall Avenue  
Longview, TX 75601  
**(903) 315-1488**  
Gender: Male  
Ages 0-99

†\*\*\***Holladay, Lee A CRNA**  
CHRISTUS Good Shepherd Medical Center  
700 East Marshall Avenue  
Longview, TX 75601  
**(903) 315-2000**  
Gender: Male  
Ages 0-99

†\*\*\***Klima, Richard CRNA**  
CHRISTUS Good Shepherd Medical Center  
700 East Marshall Avenue  
Longview, TX 75601  
**(903) 315-2000**  
Gender: Male  
Ages 0-99

†\*\*\***Korompai, Erica M CRNA**  
CHRISTUS Good Shepherd Medical Center  
700 East Marshall Avenue  
Longview, TX 75601  
**(903) 315-1488**  
Gender: Female  
Ages 0-99

†\*\*\***Lister, Zackary G CRNA**  
CHRISTUS Good Shepherd Medical Center  
700 East Marshall Avenue  
Longview, TX 75601  
**(903) 315-2000**  
Gender: Male  
Ages 0-99

†\*\*\***Mallett, Gregory M CRNA**  
MOTHER FRANCES HOSPITAL - JACKSONVILLE  
700 East Marshall Avenue  
Longview, TX 75601  
**(903) 315-2000**  
Gender: Male  
Ages 0-99

†\*\*\***Mallett, Gregory M CRNA**  
MOTHER FRANCES HOSPITAL REGIONAL HEALTH CARE CENTER  
700 East Marshall Avenue  
Longview, TX 75601  
**(903) 315-2000**  
Gender: Male  
Ages 0-99

\*\*\***Maly, David W CRNA**  
CHRISTUS Good Shepherd Medical Center  
700 East Marshall Avenue  
Longview, TX 75601  
**(903) 315-5625**  
Gender: Male  
Ages 0-99

†\*\*\***McRee, Joseph A CRNA**  
CHRISTUS Good Shepherd Medical Center  
700 East Marshall Avenue  
Longview, TX 75601  
**(903) 315-1488**  
Gender: Male  
Ages 0-99

†\*\*\***Mitchell, Donald J CRNA**  
MOTHER FRANCES HOSPITAL -  
JACKSONVILLE  
700 East Marshall Avenue  
Longview, TX 75601  
**(903) 315-2000**  
Gender: Male  
Ages 0-99

†\*\*\***Mitchell, Donald J CRNA**  
MOTHER FRANCES HOSPITAL  
REGIONAL HEALTH CARE CENTER  
700 East Marshall Avenue  
Longview, TX 75601  
**(903) 315-2000**  
Gender: Male  
Ages 0-99

†\*\*\***Mobley, John E CRNA**  
CHRISTUS Good Shepherd Medical  
Center  
700 East Marshall Avenue  
Longview, TX 75601  
**(903) 315-1488**  
Gender: Male  
Ages 0-99

†\*\*\***Sandberg, William D  
CRNA, MS**  
MOTHER FRANCES HOSPITAL -  
JACKSONVILLE  
700 East Marshall Avenue  
Longview, TX 75601  
**(903) 315-2000**  
Gender: Male  
Ages 0-99

†\*\*\***Sandberg, William D  
CRNA, MS**  
MOTHER FRANCES HOSPITAL  
REGIONAL HEALTH CARE CENTER  
700 East Marshall Avenue  
Longview, TX 75601  
**(903) 315-2000**  
Gender: Male  
Ages 0-99

†\*\*\***Smith, Daniel D CRNA**  
CHRISTUS Good Shepherd Medical  
Center  
700 East Marshall Avenue  
Longview, TX 75601  
**(903) 315-5625**  
Gender: Male  
Ages 0-99

\*\*\***Steele, Robert J CRNA**  
CHRISTUS Good Shepherd Medical  
Center  
700 East Marshall Avenue  
Longview, TX 75601  
**(903) 315-2000**  
Gender: Male  
Ages 0-99

†\*\*\***Taylor, Ethan CRNA**  
CHRISTUS Good Shepherd Medical  
Center  
700 East Marshall Avenue  
Longview, TX 75601  
**(903) 315-2000**  
Gender: Male  
Ages 0-99

†\*\*\***Taylor, Ethan CRNA**  
MOTHER FRANCES HOSPITAL  
REGIONAL HEALTH CARE CENTER  
700 East Marshall Avenue  
Longview, TX 75601  
**(903) 315-2000**  
Gender: Male  
Ages 0-99

†\*\*\***Valle, Ranferi CRNA**  
CHRISTUS Good Shepherd Medical  
Center  
700 East Marshall Avenue  
Longview, TX 75601  
**(903) 315-2000**  
Gender: Male  
Ages 0-99

†\*\*\***Valle, Ranferi CRNA**  
MOTHER FRANCES HOSPITAL -  
JACKSONVILLE  
700 East Marshall Avenue  
Longview, TX 75601  
**(903) 315-2000**  
Gender: Male  
Ages 0-99

†\*\*\***Valle, Ranferi CRNA**  
MOTHER FRANCES HOSPITAL  
REGIONAL HEALTH CARE CENTER  
700 East Marshall Avenue  
Longview, TX 75601  
**(903) 315-2000**  
Gender: Male  
Ages 0-99

†\*\*\***Vidrine, Dustin J CRNA**  
MOTHER FRANCES HOSPITAL -  
JACKSONVILLE  
700 East Marshall Avenue  
Longview, TX 75601  
**(903) 315-2000**  
Gender: Male  
Ages 0-99

†\*\*\***Vidrine, Dustin J CRNA**  
MOTHER FRANCES HOSPITAL  
REGIONAL HEALTH CARE CENTER  
700 East Marshall Avenue  
Longview, TX 75601  
**(903) 315-2000**  
Gender: Male  
Ages 0-99

†\*\*\***Walbert, Daniel C CRNA**  
CHRISTUS Good Shepherd Medical  
Center  
700 East Marshall Avenue  
Longview, TX 75601  
**(903) 315-2000**  
Gender: Male  
Ages 0-99

†\*\*\***Williams, Jeffrey L CRNA**  
CHRISTUS Good Shepherd Medical  
Center  
700 East Marshall Avenue  
Longview, TX 75601  
**(903) 315-2000**  
Gender: Male  
Ages 0-99

†\*\*\***Williams, Matthew CRNA**  
CHRISTUS Good Shepherd Medical  
Center  
700 East Marshall Avenue  
Longview, TX 75601  
**(903) 315-1488**  
Gender: Male  
Ages 0-99

†\*\*\***Williams, Schulundria  
CRNA**  
CHRISTUS Good Shepherd Medical  
Center  
700 East Marshall Avenue  
Longview, TX 75601  
**(903) 315-2000**  
Gender: Female  
Ages 0-99

\*\*\***Williams, Schulundria  
CRNA**  
MOTHER FRANCES HOSPITAL -  
JACKSONVILLE  
700 East Marshall Avenue  
Longview, TX 75601  
**(903) 315-2000**  
Gender: Female  
Ages 0-99

\*\*\***Williams, Schulundria  
CRNA**  
MOTHER FRANCES HOSPITAL  
REGIONAL HEALTH CARE CENTER  
700 East Marshall Avenue  
Longview, TX 75601  
**(903) 315-2000**  
Gender: Female  
Ages 0-99

†\*\*\***Woodard, Robin M CRNA**  
CHRISTUS Good Shepherd Medical  
Center  
700 East Marshall Avenue  
Longview, TX 75601  
**(903) 315-1488**  
Gender: Female  
Ages 0-99

†\*\*\***Woodard, Robin M CRNA**  
CHRISTUS Good Shepherd Medical  
Center  
700 East Marshall Avenue  
Longview, TX 75601  
**(903) 315-5625**  
Gender: Female  
Ages 0-99

†\*\*\***Young, Randall W CRNA**  
CHRISTUS Good Shepherd Medical  
Center  
700 East Marshall Avenue  
Longview, TX 75601  
**(903) 315-2000**  
Gender: Male  
Ages 0-99

## Harrison, TX

### Marshall

†\*\*\*Sandberg, William D  
CRNA, MS  
MOTHER FRANCES HOSPITAL -  
JACKSONVILLE  
811 South Washington Avenue  
Marshall, TX 75670  
(903) 315-5625  
Gender: Male  
Ages 0-99

†\*\*\*Sandberg, William D  
CRNA, MS  
MOTHER FRANCES HOSPITAL  
REGIONAL HEALTH CARE CENTER  
811 South Washington Avenue  
Marshall, TX 75670  
(903) 315-5625  
Gender: Male  
Ages 0-99

## Hopkins, TX

### Sulphur Springs

†\*\*\*Caton, Kevin W CRNA  
CHRISTUS TRINITY CLINIC  
115 Airport Road  
Sulphur Springs, TX 75482  
(903) 885-7671  
Gender: Male  
Ages 0-99

†\*\*\*Caton, Kevin W CRNA  
MOTHER FRANCES HOSPITAL  
REGIONAL HEALTH CARE CENTER  
115 Airport Road  
Sulphur Springs, TX 75482  
(903) 885-7671  
Gender: Male  
Ages 0-99

†\*\*\*Caton, Kevin W CRNA  
MOTHER FRANCES HOSPITAL  
WINNSBORO  
115 Airport Road  
Sulphur Springs, TX 75482  
(903) 885-7671  
Gender: Male  
Ages 0-99

†\*\*\*Flachofsky, Herbert J  
CRNA  
CHRISTUS TRINITY CLINIC  
115 Airport Road  
Sulphur Springs, TX 75482  
(903) 885-7671  
Gender: Male  
Ages 0-99

†\*\*\*Flachofsky, Herbert J  
CRNA  
MOTHER FRANCES HOSPITAL  
REGIONAL HEALTH CARE CENTER  
115 Airport Road  
Sulphur Springs, TX 75482  
(903) 885-7671  
Gender: Male  
Ages 0-99

†\*\*\*Flachofsky, Herbert J  
CRNA  
MOTHER FRANCES HOSPITAL  
WINNSBORO  
115 Airport Road  
Sulphur Springs, TX 75482  
(903) 885-7671  
Gender: Male  
Ages 0-99

†\*\*\*Klassen, David L CRNA  
CHRISTUS TRINITY CLINIC  
115 Airport Road  
Sulphur Springs, TX 75482  
(903) 885-7671  
Gender: Male  
Ages 0-99

†\*\*\*Klassen, David L CRNA  
MOTHER FRANCES HOSPITAL  
WINNSBORO  
115 Airport Road  
Sulphur Springs, TX 75482  
(903) 885-7671  
Gender: Male  
Ages 0-99

†Linden, Jeremy R CRNA  
MOTHER FRANCES HOSPITAL  
REGIONAL HEALTH CARE CENTER  
115 Airport Road  
Sulphur Springs, TX 75482  
(903) 885-7671  
Gender: Male  
Ages 0-99

Linden, Jeremy R CRNA  
MOTHER FRANCES HOSPITAL  
WINNSBORO  
115 Airport Road  
Sulphur Springs, TX 75482  
(903) 885-7671  
Gender: Male  
Ages 0-99

†\*\*\*Nix, Maegan L CRNA  
CHRISTUS TRINITY CLINIC  
115 Airport Road  
Sulphur Springs, TX 75482  
(903) 439-4052  
Gender: Female  
Ages 0-99

†\*\*\*Pace, Daniel C CRNA  
MOTHER FRANCES HOSPITAL  
REGIONAL HEALTH CARE CENTER  
115 Airport Road  
Sulphur Springs, TX 75482  
(903) 885-7671  
Gender: Male  
Ages 0-99

†\*\*\*Pace, Daniel C CRNA  
MOTHER FRANCES HOSPITAL  
WINNSBORO  
115 Airport Road  
Sulphur Springs, TX 75482  
(903) 885-7671  
Gender: Male  
Ages 0-99

†\*\*\*Peoples, Johnny R CRNA  
CHRISTUS TRINITY CLINIC  
115 Airport Road  
Sulphur Springs, TX 75482  
(903) 885-7671  
Gender: Male  
Ages 0-99

†\*\*\*Peoples, Johnny R CRNA  
MOTHER FRANCES HOSPITAL  
WINNSBORO  
115 Airport Road  
Sulphur Springs, TX 75482  
(903) 885-7671  
Gender: Male  
Ages 0-99

\*\*\*Walden, Micah A CRNA  
CHRISTUS TRINITY CLINIC  
115 Airport Road  
Sulphur Springs, TX 75482  
(903) 439-4179  
Gender: Male  
Ages 0-99

\*\*\*Walden, Micah A CRNA  
MOTHER FRANCES HOSPITAL  
REGIONAL HEALTH CARE CENTER  
115 Airport Road  
Sulphur Springs, TX 75482  
(903) 439-4179  
Gender: Male  
Ages 0-99

\*\*\*Walden, Micah A CRNA  
MOTHER FRANCES HOSPITAL  
WINNSBORO  
115 Airport Road  
Sulphur Springs, TX 75482  
(903) 439-4179  
Gender: Male  
Ages 0-99

†\*\*\*Young, Debra J CRNA  
CHRISTUS TRINITY CLINIC  
115 Airport Road  
Sulphur Springs, TX 75482  
(903) 439-4052  
Gender: Female  
Ages 0-99

## Jasper, TX

### Jasper

†Linke, Leonard P CRNA  
CITIZENS MEDICAL PROFESSIONAL  
1275 Marvin Hancock Drive  
Jasper, TX 75951  
(409) 384-5461  
Gender: Male  
Ages 0-99

## Jefferson, TX

### Beaumont

†\*\*\*Snow, Daniel P CRNA  
MOTHER FRANCES HOSPITAL -  
JACKSONVILLE  
2830 Calder Street  
Beaumont, TX 77702  
(409) 892-7171  
Gender: Male  
Ages 0-99



## Nueces, TX

### Corpus Christi

†**Bump, Michael CRNA**  
Gulf Shore Anesthesia Associates  
1734 Santa Fe Street  
Corpus Christi, TX 78404  
**(361) 883-6211**  
Gender: Male  
Ages 0-99

†**Davis, James L CRNA**  
Gulf Shore Anesthesia Associates  
3636 South Alameda Street  
Corpus Christi, TX 78411  
**(361) 853-2200**  
Gender: Male  
Ages 0-99

†**Davis, James L CRNA**  
Gulf Shore Anesthesia Associates  
4444 Corona Drive Suite 232  
Corpus Christi, TX 78411  
**(361) 857-8525**  
Gender: Male  
Ages 0-99

†**Davis, James L CRNA**  
Gulf Shore Anesthesia Associates  
4455 South Padre Island Drive Suite 11  
Corpus Christi, TX 78411  
**(361) 883-6211**  
Gender: Male  
Ages 0-99

†**Davis, Jesse C CRNA**  
EMERGENCHEALTH LLC  
5950 Saratoga Boulevard  
Corpus Christi, TX 78414  
**(361) 985-5000**  
Gender: Male  
Ages 0-99

†**Jones, Steven C CRNA**  
Bay Area Anesthesia Associates  
4444 Corona Drive Suite 232  
Corpus Christi, TX 78411  
**(361) 857-8525**  
Gender: Male  
Ages 0-99

†**Jones, Steven C CRNA**  
Bay Area Anesthesia Associates  
4455 South Padre Island Drive Suite 11  
Corpus Christi, TX 78411  
**(361) 883-6211**  
Gender: Male  
Ages 0-99

**McLean, Emily CRNA**  
Gulf Shore Anesthesia Associates  
4455 South Padre Island Drive Suite 11  
Corpus Christi, TX 78411  
**(361) 883-6211**  
Gender: Female  
Ages 0-99

†**Mehallow, Stephen M CRNA**  
EMERGENCHEALTH LLC  
600 Elizabeth Street  
Corpus Christi, TX 78404  
**(361) 881-3000**  
Gender: Male  
Ages 0-99

†**Molton, Caryl S CRNA**  
EMERGENCHEALTH LLC  
600 Elizabeth Street  
Corpus Christi, TX 78404  
**(361) 881-3000**  
Gender: Female  
Ages 0-99

†**Riesberg, Ashley K CRNA**  
Bay Area Anesthesia Associates  
3636 South Alameda Street Suite A  
Corpus Christi, TX 78411  
**(361) 853-2200**  
Gender: Female  
Ages 0-99

†**Riesberg, Ashley K CRNA**  
Bay Area Anesthesia Associates  
4455 South Padre Island Drive Suite 11  
Corpus Christi, TX 78411  
**(361) 883-6211**  
Gender: Female  
Ages 0-99

†**Riesberg, Ashley K CRNA**  
Bay Area Anesthesia Associates  
6214 Saratoga Boulevard Building 6  
Corpus Christi, TX 78414  
**(361) 452-5460**  
Gender: Female  
Ages 0-99

†**Seiler, Maribel CRNA**  
Gulf Shore Anesthesia Associates  
3636 South Alameda Street  
Corpus Christi, TX 78411  
**(361) 853-2200**  
Gender: Female  
Ages 0-99

†**Seiler, Maribel CRNA**  
Gulf Shore Anesthesia Associates  
4444 Corona Drive Suite 232  
Corpus Christi, TX 78411  
**(361) 857-8525**  
Gender: Female  
Ages 0-99

†**Seiler, Maribel CRNA**  
Gulf Shore Anesthesia Associates  
4455 South Padre Island Drive Suite 11  
Corpus Christi, TX 78411  
**(361) 883-6211**  
Gender: Female  
Ages 0-99

**Williams, Justin C CRNA**  
EMERGENCHEALTH LLC  
5950 Saratoga Boulevard  
Corpus Christi, TX 78414  
**(361) 985-5000**  
Gender: Male  
Ages 0-99

## Rusk, TX

### Henderson

†**Christensen, Dustin E CRNA**  
EMERGENCHEALTH LLC  
SL57 Lake Cherokee  
Henderson, TX 75652  
**(817) 516-8811**  
Gender: Male  
Ages 0-99

†**Grimes, Justin R CRNA**  
EMERGENCHEALTH LLC  
SL57 Lake Cherokee  
Henderson, TX 75652  
**(817) 516-8811**  
Gender: Male  
Ages 0-99

†**Gueller, Lucas J CRNA**  
EMERGENCHEALTH LLC  
SL57 Lake Cherokee  
Henderson, TX 75652  
**(817) 516-8811**  
Gender: Male  
Ages 0-99

†**Mitchell, Matthew J CRNA**  
EMERGENCHEALTH LLC  
SL57 Lake Cherokee  
Henderson, TX 75652  
**(817) 516-8811**  
Gender: Male  
Ages 0-99

†**Taylor, Terry W CRNA**  
EMERGENCHEALTH LLC  
SL57 Lake Cherokee  
Henderson, TX 75652  
**(817) 516-8811**  
Gender: Male  
Ages 0-99

## Smith, TX

### Tyler

†**Anderson, Robert D CRNA**  
MOTHER FRANCES HOSPITAL  
REGIONAL HEALTH CARE CENTER  
1720 South Beckham Avenue  
Tyler, TX 75701  
**(903) 597-2002**  
Gender: Male  
Ages 0-99

†**Anderson, Terri L CRNA**  
MOTHER FRANCES HOSPITAL  
REGIONAL HEALTH CARE CENTER  
800 East Dawson Street  
Tyler, TX 75701  
**(903) 606-4522**  
Gender: Female  
Ages 0-99

†**Atkinson, Raymond E CRNA**  
MOTHER FRANCES HOSPITAL -  
JACKSONVILLE  
800 East Dawson Street  
Tyler, TX 75701  
**(903) 606-4500**  
Gender: Male  
Ages 0-99

†\*\*\***Atkinson, Raymond E CRNA**  
MOTHER FRANCES HOSPITAL  
REGIONAL HEALTH CARE CENTER  
800 East Dawson Street  
Tyler, TX 75701  
(903) 606-4500  
Gender: Male  
Ages 0-99

†\*\*\***Atkinson, Thomas H CRNA**  
MOTHER FRANCES HOSPITAL  
REGIONAL HEALTH CARE CENTER  
800 East Dawson Street  
Tyler, TX 75701  
(903) 606-4522  
Gender: Male  
Ages 0-99

†\*\*\***Bergh, Patricia L CRNA**  
MOTHER FRANCES HOSPITAL  
REGIONAL HEALTH CARE CENTER  
703 South Fleishel Avenue Suite 4000  
Tyler, TX 75701  
(903) 606-7000  
Gender: Female  
Ages 0-99

†\*\*\***Bergh, Patricia L CRNA**  
MOTHER FRANCES HOSPITAL  
REGIONAL HEALTH CARE CENTER  
800 East Dawson Street  
Tyler, TX 75701  
(903) 606-4522  
Gender: Female  
Ages 0-99

†\*\*\***Bergh, Patricia L CRNA**  
MOTHER FRANCES HOSPITAL  
WINNSBORO  
703 South Fleishel Avenue Suite 4000  
Tyler, TX 75701  
(903) 606-7000  
Gender: Female  
Ages 0-99

†\*\*\***Bergh, Patricia L CRNA**  
MOTHER FRANCES HOSPITAL  
WINNSBORO  
800 East Dawson Street  
Tyler, TX 75701  
(903) 606-4522  
Gender: Female  
Ages 0-99

†\*\*\***Blalock, Charlie S CRNA**  
MOTHER FRANCES HOSPITAL  
REGIONAL HEALTH CARE CENTER  
800 East Dawson Street  
Tyler, TX 75701  
(903) 606-4522  
Gender: Male  
Ages 0-99

†\*\*\***Burrow, Richard T CRNA**  
MOTHER FRANCES HOSPITAL -  
JACKSONVILLE  
800 East Dawson Street  
Tyler, TX 75701  
(903) 606-4522  
Gender: Male  
Ages 0-99

†\*\*\***Burrow, Richard T CRNA**  
MOTHER FRANCES HOSPITAL  
REGIONAL HEALTH CARE CENTER  
800 East Dawson Street  
Tyler, TX 75701  
(903) 606-4522  
Gender: Male  
Ages 0-99

†\*\*\***Clark, Timothy M CRNA**  
MOTHER FRANCES HOSPITAL -  
JACKSONVILLE  
800 East Dawson Street  
Tyler, TX 75701  
(903) 606-4522  
Gender: Male  
Ages 0-99

†\*\*\***Clark, Timothy M CRNA**  
MOTHER FRANCES HOSPITAL  
REGIONAL HEALTH CARE CENTER  
800 East Dawson Street  
Tyler, TX 75701  
(903) 606-4522  
Gender: Male  
Ages 0-99

†\*\*\***Cleveland, Whitney N CRNA**  
MOTHER FRANCES HOSPITAL  
REGIONAL HEALTH CARE CENTER  
800 East Dawson Street  
Tyler, TX 75701  
(903) 525-2668  
Gender: Female  
Ages 0-99

†\*\*\***Collier, James L CRNA**  
MOTHER FRANCES HOSPITAL -  
JACKSONVILLE  
800 East Dawson Street  
Tyler, TX 75701  
(903) 606-4522  
Gender: Male  
Ages 0-99

†\*\*\***Collier, James L CRNA**  
MOTHER FRANCES HOSPITAL  
REGIONAL HEALTH CARE CENTER  
800 East Dawson Street  
Tyler, TX 75701  
(903) 606-4522  
Gender: Male  
Ages 0-99

\*\*\***Cook, Eben G CRNA**  
MOTHER FRANCES HOSPITAL  
REGIONAL HEALTH CARE CENTER  
415 South Fleishel Avenue  
Tyler, TX 75702  
(903) 579-9800  
Gender: Male  
Ages 0-99

†\*\*\***Cook, Eben G CRNA**  
MOTHER FRANCES HOSPITAL  
REGIONAL HEALTH CARE CENTER  
800 East Dawson Street  
Tyler, TX 75701  
(903) 606-4500  
Gender: Male  
Ages 0-99

†\*\*\***Curbow, Kelly L CRNA**  
MOTHER FRANCES HOSPITAL  
REGIONAL HEALTH CARE CENTER  
800 East Dawson Street  
Tyler, TX 75701  
(903) 606-4522  
Gender: Female  
Ages 0-99

†\*\*\***Curbow, Kelly L CRNA**  
MOTHER FRANCES HOSPITAL  
REGIONAL HEALTH CARE CENTER  
8389 South Broadway Avenue  
Tyler, TX 75703  
(903) 606-6500  
Gender: Female  
Ages 0-99

†\*\*\***Dell, Andrew W CRNA**  
MOTHER FRANCES HOSPITAL  
REGIONAL HEALTH CARE CENTER  
800 East Dawson Street  
Tyler, TX 75701  
(903) 606-4522  
Gender: Male  
Ages 0-99

†\*\*\***Dewolfe, Cara L CRNA**  
MOTHER FRANCES HOSPITAL  
REGIONAL HEALTH CARE CENTER  
800 East Dawson Street  
Tyler, TX 75701  
(903) 606-4522  
Gender: Female  
Ages 0-99

†\*\*\***Felton, Tawonda CRNA**  
CHRISTUS Good Shepherd Medical  
Center  
800 East Dawson Street  
Tyler, TX 75701  
(903) 606-4522  
Gender: Female  
Ages 0-99

†\*\*\***Felton, Tawonda CRNA**  
MOTHER FRANCES HOSPITAL  
REGIONAL HEALTH CARE CENTER  
800 East Dawson Street  
Tyler, TX 75701  
(903) 606-4522  
Gender: Female  
Ages 0-99

†\*\*\***Finley, Alisa D CRNA**  
MOTHER FRANCES HOSPITAL  
REGIONAL HEALTH CARE CENTER  
800 East Dawson Street  
Tyler, TX 75701  
(903) 606-4500  
Gender: Female  
Ages 0-99

†\*\*\***Ford, Penny L CRNA**  
MOTHER FRANCES HOSPITAL  
REGIONAL HEALTH CARE CENTER  
800 East Dawson Street  
Tyler, TX 75701  
(903) 606-4522  
Gender: Female  
Ages 0-99

†**Gill, Gregory P CRNA**  
MOTHER FRANCES HOSPITAL -  
JACKSONVILLE  
800 East Dawson Street  
Tyler, TX 75701  
**(903) 606-4522**  
Gender: Male  
Ages 0-99

†**Gill, Gregory P CRNA**  
MOTHER FRANCES HOSPITAL  
REGIONAL HEALTH CARE CENTER  
800 East Dawson Street  
Tyler, TX 75701  
**(903) 606-4522**  
Gender: Male  
Ages 0-99

†**Greer, Emily M CRNA**  
CHRISTUS TRINITY CLINIC  
1720 South Beckham Avenue Suite 104  
Tyler, TX 75701  
**(903) 606-3900**  
Gender: Female  
Ages 0-99

†**Greer, Emily M CRNA**  
CHRISTUS TRINITY CLINIC  
800 East Dawson Street  
Tyler, TX 75701  
**(903) 606-4522**  
Gender: Female  
Ages 0-99

†**Greer, Emily M CRNA**  
CHRISTUS TRINITY CLINIC  
8389 South Broadway Avenue  
Tyler, TX 75703  
**(903) 606-6500**  
Gender: Female  
Ages 0-99

†**Greer, Emily M CRNA**  
CHRISTUS TRINITY CLINIC  
910 East Houston Street Suite 400  
Tyler, TX 75702  
**(903) 606-4268**  
Gender: Female  
Ages 0-99

†**Greer, Emily M CRNA**  
MOTHER FRANCES HOSPITAL  
REGIONAL HEALTH CARE CENTER  
1720 South Beckham Avenue Suite 104  
Tyler, TX 75701  
**(903) 606-3900**  
Gender: Female  
Ages 0-99

†**Greer, Emily M CRNA**  
MOTHER FRANCES HOSPITAL  
REGIONAL HEALTH CARE CENTER  
800 East Dawson Street  
Tyler, TX 75701  
**(903) 606-4522**  
Gender: Female  
Ages 0-99

†**Greer, Emily M CRNA**  
MOTHER FRANCES HOSPITAL  
REGIONAL HEALTH CARE CENTER  
8389 South Broadway Avenue  
Tyler, TX 75703  
**(903) 606-6500**  
Gender: Female  
Ages 0-99

†**Greer, Emily M CRNA**  
MOTHER FRANCES HOSPITAL  
REGIONAL HEALTH CARE CENTER  
910 East Houston Street Suite 400  
Tyler, TX 75702  
**(903) 606-4268**  
Gender: Female  
Ages 0-99

†**\*\*\*Gugar, Kristen CRNA**  
MOTHER FRANCES HOSPITAL  
REGIONAL HEALTH CARE CENTER  
800 East Dawson Street  
Tyler, TX 75701  
**(903) 606-4522**  
Gender: Female  
Ages 0-99

\*\*\***Halbrook, Brandi S CRNA**  
MOTHER FRANCES HOSPITAL -  
JACKSONVILLE  
800 East Dawson Street  
Tyler, TX 75701  
**(903) 606-4522**  
Gender: Female  
Ages 0-99

†**\*\*\*Halbrook, Brandi S CRNA**  
MOTHER FRANCES HOSPITAL  
REGIONAL HEALTH CARE CENTER  
800 East Dawson Street  
Tyler, TX 75701  
**(903) 606-4522**  
Gender: Female  
Ages 0-99

†**\*\*\*Jones, Courtney J CRNA**  
MOTHER FRANCES HOSPITAL  
REGIONAL HEALTH CARE CENTER  
800 East Dawson Street  
Tyler, TX 75701  
**(903) 606-4522**  
Gender: Female  
Ages 0-99

†**\*\*\*Kile, Kirby E CRNA**  
CHRISTUS TRINITY CLINIC  
800 East Dawson Street  
Tyler, TX 75701  
**(903) 525-2668**  
Gender: Female  
Ages 0-99

†**\*\*\*Kile, Kirby E CRNA**  
CHRISTUS TRINITY CLINIC  
8389 South Broadway Avenue  
Tyler, TX 75703  
**(903) 606-6500**  
Gender: Female  
Ages 0-99

†**\*\*\*Kile, Kirby E CRNA**  
CHRISTUS TRINITY CLINIC  
910 East Houston Street  
Tyler, TX 75702  
**(903) 606-4268**  
Gender: Female  
Ages 0-99

†**\*\*\*Kile, Kirby E CRNA**  
MOTHER FRANCES HOSPITAL  
REGIONAL HEALTH CARE CENTER  
800 East Dawson Street  
Tyler, TX 75701  
**(903) 525-2668**  
Gender: Female  
Ages 0-99

†**\*\*\*Kile, Kirby E CRNA**  
MOTHER FRANCES HOSPITAL  
REGIONAL HEALTH CARE CENTER  
8389 South Broadway Avenue  
Tyler, TX 75703  
**(903) 606-6500**  
Gender: Female  
Ages 0-99

†**\*\*\*Kile, Kirby E CRNA**  
MOTHER FRANCES HOSPITAL  
REGIONAL HEALTH CARE CENTER  
910 East Houston Street  
Tyler, TX 75702  
**(903) 606-4268**  
Gender: Female  
Ages 0-99

†**\*\*\*Kincaid Thomas, Tangy CRNA**  
MOTHER FRANCES HOSPITAL  
REGIONAL HEALTH CARE CENTER  
800 East Dawson Street  
Tyler, TX 75701  
**(903) 606-4522**  
Gender: Female  
Ages 0-99

†**\*\*\*Luttrell, Steven R CRNA, DNP**  
MOTHER FRANCES HOSPITAL  
REGIONAL HEALTH CARE CENTER  
800 East Dawson Street  
Tyler, TX 75701  
**(903) 606-4522**  
Gender: Male  
Ages 0-99

†**\*\*\*Luttrell, Tiffany D CRNA**  
CHRISTUS TRINITY CLINIC  
800 East Dawson Street  
Tyler, TX 75701  
**(903) 606-4522**  
Gender: Female  
Ages 0-99

†**\*\*\*Luttrell, Tiffany D CRNA**  
MOTHER FRANCES HOSPITAL  
REGIONAL HEALTH CARE CENTER  
800 East Dawson Street  
Tyler, TX 75701  
**(903) 606-4522**  
Gender: Female  
Ages 0-99

†\*\*\*Mallett, Gregory M CRNA  
MOTHER FRANCES HOSPITAL  
REGIONAL HEALTH CARE CENTER  
800 East Dawson Street  
Tyler, TX 75701  
**(903) 606-4500**  
Gender: Male  
Ages 0-99

†\*\*\*Manglicmot, Jeffrey CRNA  
MOTHER FRANCES HOSPITAL  
REGIONAL HEALTH CARE CENTER  
800 East Dawson Street  
Tyler, TX 75701  
**(903) 606-4522**  
Gender: Male  
Ages 0-99

\*\*\*Mitchell, Donald J CRNA  
MOTHER FRANCES HOSPITAL  
REGIONAL HEALTH CARE CENTER  
800 East Dawson Street  
Tyler, TX 75701  
**(903) 606-4522**  
Gender: Male  
Ages 0-99

†\*\*\*Moore, Megan D CRNA  
MOTHER FRANCES HOSPITAL  
REGIONAL HEALTH CARE CENTER  
800 East Dawson Street  
Tyler, TX 75701  
**(903) 606-4522**  
Gender: Female  
Ages 0-99

\*\*\*Mooty, Carrie L CRNA  
MOTHER FRANCES HOSPITAL  
REGIONAL HEALTH CARE CENTER  
1720 South Beckham Avenue Suite 104  
Tyler, TX 75701  
**(903) 606-3900**  
Gender: Female  
Ages 0-99

\*\*\*Mooty, Carrie L CRNA  
MOTHER FRANCES HOSPITAL  
REGIONAL HEALTH CARE CENTER  
800 East Dawson Street  
Tyler, TX 75701  
**(903) 606-4522**  
Gender: Female  
Ages 0-99

\*\*\*Mooty, Carrie L CRNA  
MOTHER FRANCES HOSPITAL  
REGIONAL HEALTH CARE CENTER  
910 East Houston Street Suite 400  
Tyler, TX 75702  
**(903) 606-4268**  
Gender: Female  
Ages 0-99

†\*\*\*Morgan, Chad W CRNA  
MOTHER FRANCES HOSPITAL  
REGIONAL HEALTH CARE CENTER  
800 East Dawson Street  
Tyler, TX 75701  
**(903) 606-4522**  
Gender: Male  
Ages 0-99

†\*\*\*Moseley, Stephanie D  
CRNA  
Mother Frances Hospital Regional  
Health Care Center  
800 East Dawson Street  
Tyler, TX 75701  
**(903) 606-4500**  
Gender: Female  
Ages 0-99

†\*\*\*Nugent, Hayden J CRNA  
MOTHER FRANCES HOSPITAL  
REGIONAL HEALTH CARE CENTER  
800 East Dawson Street  
Tyler, TX 75701  
**(903) 525-2668**  
Gender: Male  
Ages 0-99

†Okeremgbo, Emmanuel T  
CRNA  
CHRISTUS TRINITY CLINIC  
800 East Dawson Street  
Tyler, TX 75701  
**(903) 606-4522**  
Gender: Male  
Ages 0-99

†\*\*\*Pasley, Kaylee CRNA  
Mother Frances Hospital Regional  
Health Care Center  
800 East Dawson Street  
Tyler, TX 75701  
**(903) 606-4500**  
Gender: Female  
Ages 0-99

†\*\*\*Pettit, Robert R CRNA  
MOTHER FRANCES HOSPITAL  
REGIONAL HEALTH CARE CENTER  
800 East Dawson Street  
Tyler, TX 75701  
**(903) 606-4522**  
Gender: Male  
Ages 0-99

†\*\*\*Roberts, Raquel CRNA  
MOTHER FRANCES HOSPITAL  
REGIONAL HEALTH CARE CENTER  
800 East Dawson Street  
Tyler, TX 75701  
**(903) 606-4522**  
Gender: Female  
Ages 0-99

†\*\*\*Sabella, Brodie J CRNA  
MOTHER FRANCES HOSPITAL  
REGIONAL HEALTH CARE CENTER  
800 East Dawson Street  
Tyler, TX 75701  
**(903) 606-4522**  
Gender: Male  
Ages 0-99

†\*\*\*Sandberg, William D  
CRNA, MS  
MOTHER FRANCES HOSPITAL -  
JACKSONVILLE  
800 East Dawson Street  
Tyler, TX 75701  
**(903) 606-4522**  
Gender: Male  
Ages 0-99

†\*\*\*Sandberg, William D  
CRNA, MS  
MOTHER FRANCES HOSPITAL  
REGIONAL HEALTH CARE CENTER  
800 East Dawson Street  
Tyler, TX 75701  
**(903) 606-4522**  
Gender: Male  
Ages 0-99

†\*\*\*Sarvis, Sara D CRNA  
CHRISTUS TRINITY CLINIC  
800 East Dawson Street  
Tyler, TX 75701  
**(903) 606-4522**  
Gender: Female  
Ages 0-99

†\*\*\*Sarvis, Sara D CRNA  
CHRISTUS TRINITY CLINIC  
8389 South Broadway Avenue  
Tyler, TX 75703  
**(903) 606-6500**  
Gender: Female  
Ages 0-99

\*\*\*Sarvis, Sara D CRNA  
MOTHER FRANCES HOSPITAL  
REGIONAL HEALTH CARE CENTER  
800 East Dawson Street  
Tyler, TX 75701  
**(903) 606-4522**  
Gender: Female  
Ages 0-99

\*\*\*Sarvis, Sara D CRNA  
MOTHER FRANCES HOSPITAL  
REGIONAL HEALTH CARE CENTER  
8389 South Broadway Avenue  
Tyler, TX 75703  
**(903) 606-6500**  
Gender: Female  
Ages 0-99

†\*\*\*Taylor, Ethan CRNA  
CHRISTUS Good Shepherd Medical  
Center  
800 East Dawson Street  
Tyler, TX 75701  
**(903) 606-4522**  
Gender: Male  
Ages 0-99

†\*\*\*Taylor, Ethan CRNA  
MOTHER FRANCES HOSPITAL  
REGIONAL HEALTH CARE CENTER  
800 East Dawson Street  
Tyler, TX 75701  
**(903) 606-4522**  
Gender: Male  
Ages 0-99

†\*\*\*Terry, Kelly L CRNA  
MOTHER FRANCES HOSPITAL -  
JACKSONVILLE  
800 East Dawson Street  
Tyler, TX 75701  
**(903) 606-4500**  
Gender: Female  
Ages 0-99

†\*\*\*Terry, Kelly L CRNA  
MOTHER FRANCES HOSPITAL  
REGIONAL HEALTH CARE CENTER  
800 East Dawson Street  
Tyler, TX 75701  
**(903) 606-4500**  
Gender: Female  
Ages 0-99

†\*\*\*Terry, Kelly L CRNA  
MOTHER FRANCES HOSPITAL  
WINNSBORO  
800 East Dawson Street  
Tyler, TX 75701  
**(903) 606-4500**  
Gender: Female  
Ages 0-99

†\*\*\*Valle, Ranferi CRNA  
CHRISTUS Good Shepherd Medical  
Center  
800 East Dawson Street  
Tyler, TX 75701  
**(903) 606-4522**  
Gender: Male  
Ages 0-99

†\*\*\*Valle, Ranferi CRNA  
MOTHER FRANCES HOSPITAL  
REGIONAL HEALTH CARE CENTER  
800 East Dawson Street  
Tyler, TX 75701  
**(903) 606-4522**  
Gender: Male  
Ages 0-99

†\*\*\*Vinson, Jerry W CRNA  
MOTHER FRANCES HOSPITAL  
REGIONAL HEALTH CARE CENTER  
800 East Dawson Street  
Tyler, TX 75701  
**(903) 606-4522**  
Gender: Male  
Ages 0-99

†\*\*\*Watters, Adam CRNA  
Mother Frances Hospital Regional  
Health Care Center  
800 East Dawson Street  
Tyler, TX 75701  
**(903) 606-4522**  
Gender: Male  
Ages 0-99

†\*\*\*White, Shandi S CRNA  
MOTHER FRANCES HOSPITAL  
REGIONAL HEALTH CARE CENTER  
800 East Dawson Street  
Tyler, TX 75701  
**(903) 606-4522**  
Gender: Female  
Ages 0-99

†\*\*\*Williams, Schulundria  
CRNA  
CHRISTUS Good Shepherd Medical  
Center  
800 East Dawson Street  
Tyler, TX 75701  
**(903) 606-4500**  
Gender: Female  
Ages 0-99

†\*\*\*Williams, Schulundria  
CRNA  
CHRISTUS Good Shepherd Medical  
Center  
802 Turtle Creek Drive  
Tyler, TX 75701  
**(903) 595-4333**  
Gender: Female  
Ages 0-99

\*\*\*Williams, Schulundria  
CRNA  
MOTHER FRANCES HOSPITAL -  
JACKSONVILLE  
800 East Dawson Street  
Tyler, TX 75701  
**(903) 606-4500**  
Gender: Female  
Ages 0-99

\*\*\*Williams, Schulundria  
CRNA  
MOTHER FRANCES HOSPITAL -  
JACKSONVILLE  
802 Turtle Creek Drive  
Tyler, TX 75701  
**(903) 595-4333**  
Gender: Female  
Ages 0-99

\*\*\*Williams, Schulundria  
CRNA  
MOTHER FRANCES HOSPITAL  
REGIONAL HEALTH CARE CENTER  
800 East Dawson Street  
Tyler, TX 75701  
**(903) 606-4500**  
Gender: Female  
Ages 0-99

\*\*\*Williams, Schulundria  
CRNA  
MOTHER FRANCES HOSPITAL  
REGIONAL HEALTH CARE CENTER  
802 Turtle Creek Drive  
Tyler, TX 75701  
**(903) 595-4333**  
Gender: Female  
Ages 0-99

†\*\*\*Wilson, Jeremiah B CRNA  
MOTHER FRANCES HOSPITAL -  
JACKSONVILLE  
800 East Dawson Street  
Tyler, TX 75701  
**(903) 606-4522**  
Gender: Male  
Ages 0-99

†\*\*\*Wilson, Jeremiah B CRNA  
MOTHER FRANCES HOSPITAL  
REGIONAL HEALTH CARE CENTER  
800 East Dawson Street  
Tyler, TX 75701  
**(903) 606-4522**  
Gender: Male  
Ages 0-99

†\*\*\*Wilson, Jeremiah B CRNA  
MOTHER FRANCES HOSPITAL  
REGIONAL HEALTH CARE CENTER  
802 Turtle Creek Drive  
Tyler, TX 75701  
**(903) 595-4333**  
Gender: Male  
Ages 0-99

†\*\*\*Young, Stephen K CRNA  
Mother Frances Hospital Regional  
Health Care Center  
800 East Dawson Street  
Tyler, TX 75701  
**(903) 606-4500**  
Gender: Male  
Ages 0-99

## Tarrant, TX

### Arlington

†\*\*\*Allen, Kevin C CRNA  
EMERGENCHEALTH LLC  
700 Highlander Boulevard Suite 415  
Arlington, TX 76015  
**(817) 516-8811**  
Gender: Male  
Ages 0-99

†Arroyo, Diego A CRNA  
EMERGENCHEALTH LLC  
700 Highlander Boulevard Suite 415  
Arlington, TX 76015  
**(817) 516-8811**  
Gender: Male  
Ages 0-99

†Brady, Jeffrey S CRNA  
EMERGENCHEALTH LLC  
700 Highlander Boulevard Suite 415  
Arlington, TX 76015  
**(817) 516-8811**  
Gender: Male  
Ages 0-99

†\*\*\*Corder, Kenneth D CRNA  
EMERGENCHEALTH LLC  
700 Highlander Boulevard Suite 415  
Arlington, TX 76015  
**(817) 516-8811**  
Gender: Male  
Ages 0-99

†\*\*\*Cortez, Brandon J CRNA  
EMERGENCHEALTH LLC  
700 Highlander Boulevard Suite 415  
Arlington, TX 76015  
**(817) 516-8811**  
Gender: Male  
Ages 0-99

†Davis, Jesse C CRNA  
EMERGENCHEALTH LLC  
700 Highlander Boulevard Suite 415  
Arlington, TX 76015  
**(817) 516-8811**  
Gender: Male  
Ages 0-99

†**DeLaCruz, Apolonio CRNA**  
EMERGENCHEALTH LLC  
700 Highlander Boulevard Suite 415  
Arlington, TX 76015  
**(817) 516-8811**  
Gender: Male  
Ages 0-99

†**Deberry, Phillip D CRNA**  
EMERGENCHEALTH LLC  
700 Highlander Boulevard Suite 415  
Arlington, TX 76015  
**(817) 516-8811**  
Gender: Male  
Ages 0-99

†**Epstein, Richard A CRNA**  
EMERGENCHEALTH LLC  
700 Highlander Boulevard Suite 415  
Arlington, TX 76015  
**(817) 516-8811**  
Gender: Male  
Ages 0-99

†**Everett, Carlos CRNA**  
EMERGENCHEALTH LLC  
700 Highlander Boulevard Suite 415  
Arlington, TX 76015  
**(817) 516-8811**  
Gender: Male  
Ages 0-99

†**Ford, Dustin L CRNA**  
EMERGENCHEALTH LLC  
700 Highlander Boulevard Suite 415  
Arlington, TX 76015  
**(817) 516-8811**  
Gender: Male  
Ages 0-99

†**Fox, Lorraine A CRNA**  
EMERGENCHEALTH LLC  
700 Highlander Boulevard Suite 415  
Arlington, TX 76015  
**(817) 516-8811**  
Gender: Female  
Ages 0-99

†**Funderburk, Alton W CRNA**  
EMERGENCHEALTH LLC  
700 Highlander Boulevard Suite 415  
Arlington, TX 76015  
**(817) 516-8811**  
Gender: Male  
Ages 0-99

†**Garcia, Jack P CRNA**  
EMERGENCHEALTH LLC  
700 Highlander Boulevard Suite 415  
Arlington, TX 76015  
**(817) 516-8811**  
Gender: Male  
Ages 0-99

†**Garcia, Rene D CRNA**  
EMERGENCHEALTH LLC  
700 Highlander Boulevard Suite 415  
Arlington, TX 76015  
**(817) 516-8811**  
Gender: Male  
Ages 0-99

†**Gary, Todd D CRNA**  
EMERGENCHEALTH LLC  
700 Highlander Boulevard Suite 415  
Arlington, TX 76015  
**(817) 516-8811**  
Gender: Male  
Ages 0-99

†**Greud, Jason L CRNA**  
EMERGENCHEALTH LLC  
700 Highlander Boulevard Suite 415  
Arlington, TX 76015  
**(817) 516-8811**  
Gender: Male  
Ages 0-99

†**Higdon, William T CRNA**  
EMERGENCHEALTH LLC  
700 Highlander Boulevard Suite 415  
Arlington, TX 76015  
**(817) 516-8811**  
Gender: Male  
Ages 0-99

†**Hopkins, Jeffery L CRNA**  
EMERGENCHEALTH LLC  
700 Highlander Boulevard Suite 415  
Arlington, TX 76015  
**(817) 516-8811**  
Gender: Male  
Ages 0-99

†**Jones, Warren L CRNA**  
EMERGENCHEALTH LLC  
700 Highlander Boulevard Suite 415  
Arlington, TX 76015  
**(817) 516-8811**  
Gender: Male  
Ages 0-99

\*\*\***Klohn, August J CRNA**  
EMERGENCHEALTH LLC  
700 Highlander Boulevard Suite 415  
Arlington, TX 76015  
**(817) 516-8811**  
Gender: Male  
Ages 0-99

†**Koehler, Charlene CRNA**  
EMERGENCHEALTH LLC  
700 Highlander Boulevard Suite 415  
Arlington, TX 76015  
**(817) 516-8811**  
Gender: Female  
Ages 0-99

†**Phenix, Larry L CRNA**  
EMERGENCHEALTH LLC  
700 Highlander Boulevard Suite 415  
Arlington, TX 76015  
**(817) 516-8811**  
Gender: Male  
Ages 0-99

†**Pompa, Justin J CRNA**  
EMERGENCHEALTH LLC  
700 Highlander Boulevard Suite 415  
Arlington, TX 76015  
**(817) 516-8811**  
Gender: Male  
Ages 0-99

†**Rackley, Keith L CRNA**  
EMERGENCHEALTH LLC  
700 Highlander Boulevard Suite 415  
Arlington, TX 76015  
**(817) 516-8811**  
Gender: Male  
Ages 0-99

†**Rose, Nelson M CRNA**  
EMERGENCHEALTH LLC  
700 Highlander Boulevard Suite 415  
Arlington, TX 76015  
**(817) 516-8811**  
Gender: Male  
Ages 0-99

\*\*\***Ryan, Kenan J CRNA**  
EMERGENCHEALTH LLC  
700 Highlander Boulevard Suite 415  
Arlington, TX 76015  
**(817) 516-8811**  
Gender: Male  
Ages 0-99

†**Schafer, Nathan P CRNA**  
EMERGENCHEALTH LLC  
700 Highlander Boulevard Suite 415  
Arlington, TX 76015  
**(817) 516-8811**  
Gender: Male  
Ages 0-99

†**Sellers, Richard M CRNA**  
EMERGENCHEALTH LLC  
700 Highlander Boulevard Suite 415  
Arlington, TX 76015  
**(817) 516-8811**  
Gender: Male  
Ages 0-99

\*\*\***Shirley, Philip T CRNA**  
EMERGENCHEALTH LLC  
700 Highlander Boulevard Suite 415  
Arlington, TX 76015  
**(817) 516-8811**  
Gender: Male  
Ages 0-99

\*\*\***Stout, Jack A CRNA**  
EMERGENCHEALTH LLC  
700 Highlander Boulevard Suite 415  
Arlington, TX 76015  
**(817) 516-8811**  
Gender: Male  
Ages 0-99

\*\*\***Sutherly, Rachel C CRNA**  
EMERGENCHEALTH LLC  
700 Highlander Boulevard Suite 415  
Arlington, TX 76015  
**(817) 516-8811**  
Gender: Female  
Ages 0-99

**Thibodeaux, Andress J CRNA**  
EMERGENCHEALTH LLC  
700 Highlander Boulevard Suite 415  
Arlington, TX 76015  
**(817) 516-8811**  
Gender: Male  
Ages 0-99

**Todd, Mary A CRNA**  
EMERGENCHEALTH LLC  
700 Highlander Boulevard Suite 415  
Arlington, TX 76015  
**(817) 516-8811**  
Gender: Female  
Ages 0-99

**†\*\*\*Vera, Alberto O CRNA**  
EMERGENCHEALTH LLC  
700 Highlander Boulevard Suite 415  
Arlington, TX 76015  
**(817) 516-8811**  
Gender: Male  
Ages 0-99

**†Watters, Matthew D CRNA**  
EMERGENCHEALTH LLC  
700 Highlander Boulevard Suite 415  
Arlington, TX 76015  
**(817) 516-8811**  
Gender: Male  
Ages 0-99

**\*\*\*Williams, Justin C CRNA**  
EMERGENCHEALTH LLC  
700 Highlander Boulevard Suite 415  
Arlington, TX 76015  
**(817) 516-8811**  
Gender: Male  
Ages 0-99

**†\*\*\*Wilson, Ashley N CRNA**  
EMERGENCHEALTH LLC  
700 Highlander Boulevard Suite 415  
Arlington, TX 76015  
**(817) 516-8811**  
Gender: Female  
Ages 0-99

**Zeller, Ryan R CRNA**  
EMERGENCHEALTH LLC  
700 Highlander Boulevard Suite 415  
Arlington, TX 76015  
**(817) 516-8811**  
Gender: Male  
Ages 0-99

#### Fort Worth

**†Anderson, Robert D CRNA**  
MOTHER FRANCES HOSPITAL  
REGIONAL HEALTH CARE CENTER  
4100 International Plaza Suite 600  
Fort Worth, TX 76109  
**(877) 294-6977**  
Gender: Male  
Ages 0-99

**†\*\*\*Atkinson, Thomas H  
CRNA**  
MOTHER FRANCES HOSPITAL  
REGIONAL HEALTH CARE CENTER  
4100 International Plaza Suite 600  
Fort Worth, TX 76109  
**(877) 294-6977**  
Gender: Male  
Ages 0-99

**†\*\*\*Bergh, Patricia L CRNA**  
MOTHER FRANCES HOSPITAL  
REGIONAL HEALTH CARE CENTER  
4100 International Plaza Suite 600  
Fort Worth, TX 76109  
**(877) 294-6977**  
Gender: Female  
Ages 0-99

**†\*\*\*Bergh, Patricia L CRNA**  
MOTHER FRANCES HOSPITAL  
WINNSBORO  
4100 International Plaza Suite 600  
Fort Worth, TX 76109  
**(877) 294-6977**  
Gender: Female  
Ages 0-99

**\*\*\*Blalock, Charlie S CRNA**  
MOTHER FRANCES HOSPITAL  
REGIONAL HEALTH CARE CENTER  
4100 International Plaza Suite 600  
Fort Worth, TX 76109  
**(877) 294-6977**  
Gender: Male  
Ages 0-99

**†\*\*\*Clark, Timothy M CRNA**  
MOTHER FRANCES HOSPITAL -  
JACKSONVILLE  
4100 International Plaza Suite 600  
Fort Worth, TX 76109  
**(877) 294-6977**  
Gender: Male  
Ages 0-99

**†\*\*\*Clark, Timothy M CRNA**  
MOTHER FRANCES HOSPITAL  
REGIONAL HEALTH CARE CENTER  
4100 International Plaza Suite 600  
Fort Worth, TX 76109  
**(877) 294-6977**  
Gender: Male  
Ages 0-99

**†\*\*\*Collier, James L CRNA**  
MOTHER FRANCES HOSPITAL -  
JACKSONVILLE  
4100 International Plaza Suite 600  
Fort Worth, TX 76109  
**(877) 294-6977**  
Gender: Male  
Ages 0-99

**†\*\*\*Collier, James L CRNA**  
MOTHER FRANCES HOSPITAL  
REGIONAL HEALTH CARE CENTER  
4100 International Plaza Suite 600  
Fort Worth, TX 76109  
**(877) 294-6977**  
Gender: Male  
Ages 0-99

**\*\*\*Cook, Eben G CRNA**  
MOTHER FRANCES HOSPITAL  
REGIONAL HEALTH CARE CENTER  
4100 International Plaza Suite 600  
Fort Worth, TX 76109  
**(877) 294-6977**  
Gender: Male  
Ages 0-99

**†\*\*\*Curbow, Kelly L CRNA**  
MOTHER FRANCES HOSPITAL  
REGIONAL HEALTH CARE CENTER  
4100 International Plaza Suite 600  
Fort Worth, TX 76109  
**(877) 294-6977**  
Gender: Female  
Ages 0-99

**†\*\*\*Dell, Andrew W CRNA**  
MOTHER FRANCES HOSPITAL  
REGIONAL HEALTH CARE CENTER  
4100 International Plaza Suite 600  
Fort Worth, TX 76109  
**(877) 294-6977**  
Gender: Male  
Ages 0-99

**†\*\*\*Dewolfe, Cara L CRNA**  
MOTHER FRANCES HOSPITAL  
REGIONAL HEALTH CARE CENTER  
4100 International Plaza Suite 600  
Fort Worth, TX 76109  
**(877) 294-6977**  
Gender: Female  
Ages 0-99

**†\*\*\*Duncan, Delkeshe E  
CRNA**  
MOTHER FRANCES HOSPITAL -  
JACKSONVILLE  
4100 International Plaza Suite 600  
Fort Worth, TX 76109  
**(877) 294-6977**  
Gender: Female  
Ages 0-99

**†\*\*\*Duncan, Delkeshe E  
CRNA**  
MOTHER FRANCES HOSPITAL  
REGIONAL HEALTH CARE CENTER  
4100 International Plaza Suite 600  
Fort Worth, TX 76109  
**(877) 294-6977**  
Gender: Female  
Ages 0-99

**\*\*\*Finley, Alisa D CRNA**  
MOTHER FRANCES HOSPITAL  
REGIONAL HEALTH CARE CENTER  
4100 International Plaza Suite 600  
Fort Worth, TX 76109  
**(877) 294-6977**  
Gender: Female  
Ages 0-99

**†Gill, Gregory P CRNA**  
MOTHER FRANCES HOSPITAL -  
JACKSONVILLE  
4100 International Plaza Suite 600  
Fort Worth, TX 76109  
**(877) 294-6977**  
Gender: Male  
Ages 0-99

**†Gill, Gregory P CRNA**  
MOTHER FRANCES HOSPITAL  
REGIONAL HEALTH CARE CENTER  
4100 International Plaza Suite 600  
Fort Worth, TX 76109  
**(877) 294-6977**  
Gender: Male  
Ages 0-99

†\*\*\*Gugar, Kristen CRNA  
MOTHER FRANCES HOSPITAL  
REGIONAL HEALTH CARE CENTER  
4100 International Plaza Suite 600  
Fort Worth, TX 76109  
(877) 294-6977  
Gender: Female  
Ages 0-99

\*\*\*Halbrook, Brandi S CRNA  
MOTHER FRANCES HOSPITAL -  
JACKSONVILLE  
4100 International Plaza Suite 600  
Fort Worth, TX 76109  
(877) 294-6977  
Gender: Female  
Ages 0-99

\*\*\*Halbrook, Brandi S CRNA  
MOTHER FRANCES HOSPITAL  
REGIONAL HEALTH CARE CENTER  
4100 International Plaza Suite 600  
Fort Worth, TX 76109  
(877) 294-6977  
Gender: Female  
Ages 0-99

†\*\*\*Kincaid Thomas, Tangy  
CRNA  
MOTHER FRANCES HOSPITAL -  
JACKSONVILLE  
4100 International Plaza Suite 600  
Fort Worth, TX 76109  
(877) 294-6977  
Gender: Female  
Ages 0-99

†\*\*\*Kincaid Thomas, Tangy  
CRNA  
MOTHER FRANCES HOSPITAL  
REGIONAL HEALTH CARE CENTER  
4100 International Plaza Suite 600  
Fort Worth, TX 76109  
(877) 294-6977  
Gender: Female  
Ages 0-99

†\*\*\*King, Jody L CRNA  
MOTHER FRANCES HOSPITAL -  
JACKSONVILLE  
4100 International Plaza Suite 600  
Fort Worth, TX 76109  
(877) 294-6977  
Gender: Male  
Ages 0-99

†\*\*\*King, Jody L CRNA  
MOTHER FRANCES HOSPITAL  
REGIONAL HEALTH CARE CENTER  
4100 International Plaza Suite 600  
Fort Worth, TX 76109  
(877) 294-6977  
Gender: Male  
Ages 0-99

†\*\*\*Lister, Zackary G CRNA  
CHRISTUS Good Shepherd Medical  
Center  
4100 International Plaza Suite 600  
Fort Worth, TX 76109  
(877) 294-6977  
Gender: Male  
Ages 0-99

†\*\*\*Luttrell, Tiffany D CRNA  
CHRISTUS TRINITY CLINIC  
4100 International Plaza Suite 600  
Fort Worth, TX 76109  
(877) 294-6977  
Gender: Female  
Ages 0-99

†\*\*\*Luttrell, Tiffany D CRNA  
MOTHER FRANCES HOSPITAL  
REGIONAL HEALTH CARE CENTER  
4100 International Plaza Suite 600  
Fort Worth, TX 76109  
(877) 294-6977  
Gender: Female  
Ages 0-99

†\*\*\*Mallett, Gregory M CRNA  
MOTHER FRANCES HOSPITAL -  
JACKSONVILLE  
4100 International Plaza Suite 600  
Fort Worth, TX 76109  
(877) 294-6977  
Gender: Male  
Ages 0-99

†\*\*\*Mallett, Gregory M CRNA  
MOTHER FRANCES HOSPITAL  
REGIONAL HEALTH CARE CENTER  
4100 International Plaza Suite 600  
Fort Worth, TX 76109  
(877) 294-6977  
Gender: Male  
Ages 0-99

†\*\*\*Manglicmot, Jeffrey CRNA  
MOTHER FRANCES HOSPITAL  
REGIONAL HEALTH CARE CENTER  
4100 International Plaza Suite 600  
Fort Worth, TX 76109  
(877) 294-6977  
Gender: Male  
Ages 0-99

\*\*\*Mooty, Carrie L CRNA  
MOTHER FRANCES HOSPITAL  
REGIONAL HEALTH CARE CENTER  
4100 International Plaza Suite 600  
Fort Worth, TX 76109  
(877) 294-6977  
Gender: Female  
Ages 0-99

\*\*\*Moseley, Stephanie D  
CRNA  
MOTHER FRANCES HOSPITAL  
REGIONAL HEALTH CARE CENTER  
4100 International Plaza Suite 600  
Fort Worth, TX 76109  
(877) 294-6977  
Gender: Female  
Ages 0-99

†\*\*\*Sabella, Brodie J CRNA  
MOTHER FRANCES HOSPITAL  
REGIONAL HEALTH CARE CENTER  
4100 International Plaza Suite 600  
Fort Worth, TX 76109  
(877) 294-6977  
Gender: Male  
Ages 0-99

†\*\*\*Sandberg, William D  
CRNA, MS  
MOTHER FRANCES HOSPITAL -  
JACKSONVILLE  
4100 International Plaza Suite 600  
Fort Worth, TX 76109  
(877) 294-6977  
Gender: Male  
Ages 0-99

†\*\*\*Sandberg, William D  
CRNA, MS  
MOTHER FRANCES HOSPITAL  
REGIONAL HEALTH CARE CENTER  
4100 International Plaza Suite 600  
Fort Worth, TX 76109  
(877) 294-6977  
Gender: Male  
Ages 0-99

†\*\*\*Sellers, Clinton D CRNA  
MOTHER FRANCES HOSPITAL  
REGIONAL HEALTH CARE CENTER  
4100 International Plaza Suite 600  
Fort Worth, TX 76109  
(877) 294-6977  
Gender: Male  
Ages 0-99

†\*\*\*Taylor, Ethan CRNA  
CHRISTUS Good Shepherd Medical  
Center  
4100 International Plaza Suite 600  
Fort Worth, TX 76109  
(877) 294-6977  
Gender: Male  
Ages 0-99

†\*\*\*Taylor, Ethan CRNA  
MOTHER FRANCES HOSPITAL  
REGIONAL HEALTH CARE CENTER  
4100 International Plaza Suite 600  
Fort Worth, TX 76109  
(877) 294-6977  
Gender: Male  
Ages 0-99

†\*\*\*Terry, Kelly L CRNA  
MOTHER FRANCES HOSPITAL  
REGIONAL HEALTH CARE CENTER  
4100 International Plaza Suite 600  
Fort Worth, TX 76109  
(877) 294-6977  
Gender: Female  
Ages 0-99

†\*\*\*Valle, Ranferi CRNA  
CHRISTUS Good Shepherd Medical  
Center  
4100 International Plaza Suite 600  
Fort Worth, TX 76109  
(877) 294-6977  
Gender: Male  
Ages 0-99

†\*\*\*Valle, Ranferi CRNA  
MOTHER FRANCES HOSPITAL -  
JACKSONVILLE  
4100 International Plaza Suite 600  
Fort Worth, TX 76109  
(877) 294-6977  
Gender: Male  
Ages 0-99



**†\*\*\*Valle, Ranferi CRNA**

MOTHER FRANCES HOSPITAL  
REGIONAL HEALTH CARE CENTER  
4100 International Plaza Suite 600  
Fort Worth, TX 76109  
**(877) 294-6977**  
Gender: Male  
Ages 0-99

**†\*\*\*Vidrine, Dustin J CRNA**

MOTHER FRANCES HOSPITAL -  
JACKSONVILLE  
4100 International Plaza Suite 600  
Fort Worth, TX 76109  
**(877) 294-6977**  
Gender: Male  
Ages 0-99

**†\*\*\*Vidrine, Dustin J CRNA**

MOTHER FRANCES HOSPITAL  
REGIONAL HEALTH CARE CENTER  
4100 International Plaza Suite 600  
Fort Worth, TX 76109  
**(877) 294-6977**  
Gender: Male  
Ages 0-99

**†Williams, Waylon D CRNA**

MOTHER FRANCES HOSPITAL  
WINNSBORO  
4100 International Plaza Suite 600  
Fort Worth, TX 76109  
**(877) 294-6977**  
Gender: Male  
Ages 0-99

**\*\*\*Young, Stephen K CRNA**

MOTHER FRANCES HOSPITAL  
REGIONAL HEALTH CARE CENTER  
4100 International Plaza Suite 600  
Fort Worth, TX 76109  
**(877) 294-6977**  
Gender: Male  
Ages 0-99

**Titus, TX****Mount Pleasant****†Canciobello, Yesenia CRNA**

Christus St Michael Health System  
2001 North Jefferson Avenue  
Mount Pleasant, TX 75455  
**(903) 577-6000**  
Gender: Female  
Ages 0-99

**†Canciobello, Yesenia CRNA**

Titus County Hospital District  
County Memorial Hospital  
2001 North Jefferson Avenue  
Mount Pleasant, TX 75455  
**(903) 577-6000**  
Gender: Female  
Ages 0-99

**Van Zandt, TX****Canton****†\*\*\*Vinson, Jerry W CRNA**

MOTHER FRANCES HOSPITAL  
REGIONAL HEALTH CARE CENTER  
18780 Interstate 20  
Canton, TX 75103  
**(903) 567-4841**  
Gender: Male  
Ages 0-99

**Victoria, TX****Victoria****†Linke, Leonard P CRNA**

CITIZENS MEDICAL PROFESSIONAL  
2701 Hospital Drive  
Victoria, TX 77901  
**(361) 582-5771**  
Gender: Male  
Ages 0-99

**†Linke, Leonard P CRNA**

CITIZENS MEDICAL PROFESSIONAL  
4406 North Laurent Street  
Victoria, TX 77901  
**(361) 578-0107**  
Gender: Male  
Ages 0-99

**†Vo, Anthony M CRNA**

CITIZENS MEDICAL PROFESSIONAL  
2701 Hospital Drive  
Victoria, TX 77901  
**(361) 582-5771**  
Gender: Male  
Ages 0-99

**†Vo, Anthony M CRNA**

CITIZENS MEDICAL PROFESSIONAL  
4406 North Laurent Street  
Victoria, TX 77901  
**(361) 578-0107**  
Gender: Male  
Ages 0-99

**Wood, TX****Quitman****†\*\*\*Caton, Kevin W CRNA**

CHRISTUS TRINITY CLINIC  
117 North Winnsboro Street  
Quitman, TX 75783  
**(903) 763-6300**  
Gender: Male  
Ages 0-99

**Winnsboro****†\*\*\*Caton, Kevin W CRNA**

CHRISTUS TRINITY CLINIC  
719 West Coke Road  
Winnsboro, TX 75494  
**(903) 342-5227**  
Gender: Male  
Ages 0-99

**†\*\*\*Caton, Kevin W CRNA**

MOTHER FRANCES HOSPITAL  
REGIONAL HEALTH CARE CENTER  
719 West Coke Road  
Winnsboro, TX 75494  
**(903) 342-5227**  
Gender: Male  
Ages 0-99

**†\*\*\*Caton, Kevin W CRNA**

MOTHER FRANCES HOSPITAL  
WINNSBORO  
719 West Coke Road  
Winnsboro, TX 75494  
**(903) 342-5227**  
Gender: Male  
Ages 0-99

**†\*\*\*Clark, Timothy M CRNA**

MOTHER FRANCES HOSPITAL -  
JACKSONVILLE  
719 West Coke Road  
Winnsboro, TX 75494  
**(903) 342-5227**  
Gender: Male  
Ages 0-99

**†\*\*\*Clark, Timothy M CRNA**

MOTHER FRANCES HOSPITAL  
REGIONAL HEALTH CARE CENTER  
719 West Coke Road  
Winnsboro, TX 75494  
**(903) 342-5227**  
Gender: Male  
Ages 0-99

**†Linden, Jeremy R CRNA**

MOTHER FRANCES HOSPITAL  
REGIONAL HEALTH CARE CENTER  
719 West Coke Road  
Winnsboro, TX 75494  
**(903) 342-5227**  
Gender: Male  
Ages 0-99

**†Linden, Jeremy R CRNA**

MOTHER FRANCES HOSPITAL  
WINNSBORO  
719 West Coke Road  
Winnsboro, TX 75494  
**(903) 342-5227**  
Gender: Male  
Ages 0-99

**†\*\*\*Luttrell, Tiffany D CRNA**

CHRISTUS TRINITY CLINIC  
719 West Coke Road  
Winnsboro, TX 75494  
**(903) 342-5227**  
Gender: Female  
Ages 0-99

**†\*\*\*Luttrell, Tiffany D CRNA**

MOTHER FRANCES HOSPITAL  
REGIONAL HEALTH CARE CENTER  
719 West Coke Road  
Winnsboro, TX 75494  
**(903) 342-5227**  
Gender: Female  
Ages 0-99

†\*\*\*Nix, Maegan L CRNA  
MOTHER FRANCES HOSPITAL  
WINNSBORO  
719 West Coke Road  
Winnsboro, TX 75494  
**(903) 342-5227**  
Gender: Female  
Ages 0-99

†\*\*\*Pace, Daniel C CRNA  
MOTHER FRANCES HOSPITAL  
REGIONAL HEALTH CARE CENTER  
719 West Coke Road  
Winnsboro, TX 75494  
**(903) 342-5227**  
Gender: Male  
Ages 0-99

†\*\*\*Pace, Daniel C CRNA  
MOTHER FRANCES HOSPITAL  
WINNSBORO  
719 West Coke Road  
Winnsboro, TX 75494  
**(903) 342-5227**  
Gender: Male  
Ages 0-99

†\*\*\*Peoples, Johnny R CRNA  
CHRISTUS TRINITY CLINIC  
719 West Coke Road  
Winnsboro, TX 75494  
**(903) 342-5227**  
Gender: Male  
Ages 0-99

†\*\*\*Peoples, Johnny R CRNA  
MOTHER FRANCES HOSPITAL  
WINNSBORO  
719 West Coke Road  
Winnsboro, TX 75494  
**(903) 342-5227**  
Gender: Male  
Ages 0-99

†\*\*\*Terry, Kelly L CRNA  
MOTHER FRANCES HOSPITAL  
REGIONAL HEALTH CARE CENTER  
719 West Coke Road  
Winnsboro, TX 75494  
**(903) 342-5227**  
Gender: Female  
Ages 0-99

\*\*\*Young, Debra J CRNA  
MOTHER FRANCES HOSPITAL  
WINNSBORO  
719 West Coke Road  
Winnsboro, TX 75494  
**(903) 342-5227**  
Gender: Female  
Ages 0-99

## Clinical Pathology Nueces, TX

### Corpus Christi

†\*\*\*Turner, Thomas M MD  
PATHOLOGY ASSOCIATES OF  
CORPUS CHRISTI LLP  
3853 South Alameda Street  
Corpus Christi, TX 78411  
**(361) 980-0077**  
Gender: Male  
Ages 0-99

## Critical Care Medicine Bowie, TX

### Texarkana

†\*\*\*Wilkerson, Matthew H MD  
Cogent Healthcare Of Texas PA  
2600 Saint Michael Drive  
Texarkana, TX 75503  
**(903) 614-1000**  
Gender: Male  
Ages 0-99

†\*\*\*Wilkerson, Matthew H MD  
Southeast Texas Intensivists PLLC  
2600 Saint Michael Drive  
Texarkana, TX 75503  
**(903) 614-1000**  
Gender: Male  
Ages 0-99

## Nueces, TX

### Corpus Christi

†Reel, Bradley A MD  
GULF COAST INTENSIVISTS PLLC  
5950 Saratoga Boulevard  
Corpus Christi, TX 78414  
**(802) 864-1758**  
Gender: Male  
Ages 0-99

†Reel, Bradley A MD  
GULF COAST INTENSIVISTS PLLC  
600 Elizabeth Street  
Corpus Christi, TX 78404  
**(361) 881-3000**  
Gender: Male  
Ages 0-99

## Smith, TX

### Tyler

†\*\*\*Wilkerson, Matthew H MD  
Cogent Healthcare Of Texas PA  
800 East Dawson Street  
Tyler, TX 75701  
**(903) 606-7264**  
Gender: Male  
Ages 0-99

†\*\*\*Wilkerson, Matthew H MD  
Southeast Texas Intensivists PLLC  
800 East Dawson Street  
Tyler, TX 75701  
**(903) 606-7264**  
Gender: Male  
Ages 0-99

## Diagnostic Radiology Bexar, TX

### San Antonio

†\*\*\*Alapati, Sindhura MD  
RIVER CITY IMAGING ASSOCIATES  
PA  
2827 Babcock Road  
San Antonio, TX 78229  
**(210) 705-6300**  
Gender: Female  
Ages 0-99

†\*\*\*Alapati, Sindhura MD  
RIVER CITY IMAGING ASSOCIATES  
PA  
333 North Santa Rosa  
San Antonio, TX 78207  
**(866) 320-9219**  
Gender: Female  
Ages 0-99

†\*\*\*Bazan, Fernando MD  
RIVER CITY IMAGING ASSOCIATES  
PA  
333 North Santa Rosa  
San Antonio, TX 78207  
**(866) 320-9219**  
Gender: Male  
Ages 0-99

†\*\*\*Chen, Ping-Sun K MD  
RIVER CITY IMAGING ASSOCIATES  
PA  
333 North Santa Rosa  
San Antonio, TX 78207  
**(866) 320-9219**  
Gender: Male  
Ages 0-99

†\*\*\*Cheng, Jason A MD  
RIVER CITY IMAGING ASSOCIATES  
PA  
333 North Santa Rosa  
San Antonio, TX 78207  
**(866) 320-9219**  
Gender: Male  
Ages 0-99

†\*\*\*Fox, Christina A MD  
RIVER CITY IMAGING ASSOCIATES  
PA  
333 North Santa Rosa  
San Antonio, TX 78207  
**(866) 320-9219**  
Gender: Female  
Ages 0-99

†\*\*\*Harshman, Leanne K MD  
RIVER CITY IMAGING ASSOCIATES  
PA  
333 North Santa Rosa  
San Antonio, TX 78207  
**(866) 320-9219**  
Gender: Female  
Ages 0-99

†\*\*\*Kholeif, Clark T MD  
RIVER CITY IMAGING ASSOCIATES  
PA  
333 North Santa Rosa  
San Antonio, TX 78207  
**(866) 320-9219**  
Gender: Male  
Ages 0-99

†\*\*\*Mercado-Deane,  
Maria-Gisela MD  
RIVER CITY IMAGING ASSOCIATES  
PA  
333 North Santa Rosa Floor 8  
San Antonio, TX 78207  
**(210) 704-4275**  
Gender: Female  
Ages 0-99

**†Moszkowicz, Arie I MD**

RIVER CITY IMAGING ASSOCIATES  
PA  
333 North Santa Rosa  
San Antonio, TX 78207  
**(866) 320-9219**  
Gender: Male  
Ages 0-99

**†Ortiz-Romero, Sara E MD**

RIVER CITY IMAGING ASSOCIATES  
PA  
333 North Santa Rosa  
San Antonio, TX 78207  
**(210) 704-2011**  
Gender: Female  
Ages 0-99

**†\*\*\*Reddy, Venkat R MD**

RIVER CITY IMAGING ASSOCIATES  
PA  
333 North Santa Rosa  
San Antonio, TX 78207  
**(866) 320-9219**  
Gender: Male  
Ages 0-99

**†Satpathy, Bighnesh MD**

RIVER CITY IMAGING ASSOCIATES  
PA  
11212 Highway 151  
San Antonio, TX 78251  
**(210) 703-8000**  
Gender: Male  
Ages 0-99

**†Satpathy, Bighnesh MD**

RIVER CITY IMAGING ASSOCIATES  
PA  
333 North Santa Rosa  
San Antonio, TX 78207  
**(866) 320-9219**  
Gender: Male  
Ages 0-99

**†\*\*\*Timmermann, Sara M MD**

RIVER CITY IMAGING ASSOCIATES  
PA  
333 North Santa Rosa  
San Antonio, TX 78207  
**(866) 320-9219**  
Gender: Female  
Ages 0-99

**†Vaughn, David D MD**

RIVER CITY IMAGING ASSOCIATES  
PA  
11212 Highway 151  
San Antonio, TX 78251  
**(210) 703-8000**  
Gender: Male  
Ages 0-99

**†Vaughn, David D MD**

RIVER CITY IMAGING ASSOCIATES  
PA  
333 North Santa Rosa  
San Antonio, TX 78207  
**(866) 320-9219**  
Gender: Male  
Ages 0-99

**Cherokee, TX****Jacksonville****†\*\*\*Coker, Melinda F MD**

CHRISTUS TRINITY CLINIC  
2026 South Jackson Street  
Jacksonville, TX 75766  
**(903) 541-4500**  
Gender: Female  
Ages 0-99

**†\*\*\*Coker, Melinda F MD**

MOTHER FRANCES HOSPITAL  
REGIONAL HEALTH CARE CENTER  
2026 South Jackson Street  
Jacksonville, TX 75766  
**(903) 541-4500**  
Gender: Female  
Ages 0-99

**Comal, TX****New Braunfels****†\*\*\*Bazan, Fernando MD**

RIVER CITY IMAGING ASSOCIATES  
PA  
1750 East Common Street Suite 1101  
New Braunfels, TX 78130  
**(830) 302-4355**  
Gender: Male  
Ages 0-99

**†\*\*\*Bazan, Fernando MD**

RIVER CITY IMAGING ASSOCIATES  
PA  
600 North Union Avenue  
New Braunfels, TX 78130  
**(830) 606-9111**  
Gender: Male  
Ages 0-99

**†\*\*\*Chen, Ping-Sun K MD**

RIVER CITY IMAGING ASSOCIATES  
PA  
600 North Union Avenue  
New Braunfels, TX 78130  
**(830) 606-9111**  
Gender: Male  
Ages 0-99

**†\*\*\*Kholeif, Clark T MD**

RIVER CITY IMAGING ASSOCIATES  
PA  
600 North Union Avenue  
New Braunfels, TX 78130  
**(830) 606-9111**  
Gender: Male  
Ages 0-99

**†\*\*\*Timmermann, Sara M MD**

RIVER CITY IMAGING ASSOCIATES  
PA  
600 North Union Avenue  
New Braunfels, TX 78130  
**(830) 606-9111**  
Gender: Female  
Ages 0-99

**Gregg, TX****Longview****†\*\*\*Kirby, Amy B MD**

CHRISTUS TRINITY CLINIC  
323 East Hawkins Parkway  
Longview, TX 75605  
**(903) 315-2000**  
Gender: Female  
Ages 0-99

**†\*\*\*Kirby, Amy B MD**

CHRISTUS TRINITY CLINIC  
700 East Marshall Avenue  
Longview, TX 75601  
**(903) 315-1488**  
Gender: Female  
Ages 0-99

**†\*\*\*Lea, William MD**

Christus St Michael Health System  
700 East Marshall Avenue  
Longview, TX 75601  
**(903) 315-1488**  
Gender: Male  
Ages 0-99

**†\*\*\*Lea, William MD**

CHRISTUS TRINITY CLINIC  
700 East Marshall Avenue  
Longview, TX 75601  
**(903) 315-1488**  
Gender: Male  
Ages 0-99

**†\*\*\*Lutzker, Steven L MD**

CHRISTUS TRINITY CLINIC  
700 East Marshall Avenue  
Longview, TX 75601  
**(903) 315-2000**  
Gender: Male  
Ages 0-99

**Guadalupe, TX****Sequin****†\*\*\*Gates, Cameron H DO**

SAN MARCOS MEDICAL IMAGING  
1215 East Court Street  
Sequin, TX 78155  
**(830) 379-5867**  
Gender: Male  
Ages 0-99

**†Smith, Doug S MD**

SAN MARCOS MEDICAL IMAGING  
1215 East Court Street  
Sequin, TX 78155  
**(830) 379-2411**  
Gender: Male  
Ages 0-99

**†Swearingen, Stephen MD**

SAN MARCOS MEDICAL IMAGING  
1215 East Court Street  
Sequin, TX 78155  
**(830) 379-2411**  
Gender: Male  
Ages 0-99

## Harris, TX

### Houston

†\*\*\*Lutzker, Steven L MD  
CHRISTUS TRINITY CLINIC  
6400 Fannin Street Suite 2800  
Houston, TX 77030  
(713) 486-8000  
Gender: Male  
Ages 0-99

## Hays, TX

### San Marcos

†\*\*\*Gates, Cameron H DO  
SAN MARCOS MEDICAL IMAGING  
1301 Wonder World Drive  
San Marcos, TX 78666  
(512) 396-8565  
Gender: Male  
Ages 0-99

†Smith, Doug S MD  
SAN MARCOS MEDICAL IMAGING  
1301 Wonder World Drive  
San Marcos, TX 78666  
(512) 396-8565  
Gender: Male  
Ages 0-99

†Swearingen, Stephen MD  
SAN MARCOS MEDICAL IMAGING  
1301 Wonder World Drive  
San Marcos, TX 78666  
(512) 396-8565  
Gender: Male  
Ages 0-99

†Swearingen, Stephen MD  
SAN MARCOS MEDICAL IMAGING  
1330 Wonder World Drive Suite 202  
San Marcos, TX 78666  
(512) 353-5535  
Gender: Male  
Ages 0-99

## Hopkins, TX

### Sulphur Springs

†\*\*\*Parish, David MD  
CHRISTUS TRINITY CLINIC  
115 Airport Road  
Sulphur Springs, TX 75482  
(903) 885-7671  
Gender: Male  
Ages 0-99

†\*\*\*Parish, David MD  
MOTHER FRANCES HOSPITAL  
REGIONAL HEALTH CARE CENTER  
115 Airport Road  
Sulphur Springs, TX 75482  
(903) 885-7671  
Gender: Male  
Ages 0-99

## Jasper, TX

### Jasper

†\*\*\*Lemeshko, Sergy V PhD,  
MD  
CRAWFORD ANDREWS & DAVIS PTR  
1275 Marvin Hancock Drive  
Jasper, TX 75951  
(409) 384-5461  
Gender: Male  
Ages 0-99

†\*\*\*Patel, Himansu J MD  
CRAWFORD ANDREWS & DAVIS PTR  
1275 Marvin Hancock Drive  
Jasper, TX 75951  
(409) 384-1872  
Gender: Male  
Ages 0-99

### Kirbyville

†\*\*\*Cook, William K MD  
CRAWFORD ANDREWS & DAVIS PTR  
205 East Lavielle Street  
Kirbyville, TX 75956  
(409) 423-2217  
Gender: Male  
Ages 0-99

†\*\*\*Lemeshko, Sergy V PhD,  
MD  
CRAWFORD ANDREWS & DAVIS PTR  
205 East Lavielle Street  
Kirbyville, TX 75956  
(409) 423-2217  
Gender: Male  
Ages 0-99

## Jefferson, TX

### Beaumont

†\*\*\*Conner, Douglass C MD  
CRAWFORD ANDREWS & DAVIS PTR  
2830 Calder Street  
Beaumont, TX 77702  
(409) 892-7171  
Gender: Male  
Ages 0-99

†\*\*\*Cook, William K MD  
CRAWFORD ANDREWS & DAVIS PTR  
2830 Calder Street  
Beaumont, TX 77702  
(409) 892-7171  
Gender: Male  
Ages 0-99

†\*\*\*Cook, William K MD  
CRAWFORD ANDREWS & DAVIS PTR  
2900 North Street Suite 301  
Beaumont, TX 77702  
(409) 899-3683  
Gender: Male  
Ages 0-99

†\*\*\*Lemeshko, Sergy V PhD,  
MD  
CRAWFORD ANDREWS & DAVIS PTR  
2830 Calder Street  
Beaumont, TX 77702  
(409) 892-7171  
Gender: Male  
Ages 0-99

†\*\*\*Lemeshko, Sergy V PhD,  
MD  
CRAWFORD ANDREWS & DAVIS PTR  
3080 College Street  
Beaumont, TX 77701  
(409) 899-3684  
Gender: Male  
Ages 0-99

†\*\*\*Patel, Himansu J MD  
CRAWFORD ANDREWS & DAVIS PTR  
3560 Delaware Street Suite 209  
Beaumont, TX 77706  
(866) 871-7770  
Gender: Male  
Ages 0-99

†\*\*\*Sayed, Tawfeeq A MD  
CRAWFORD ANDREWS & DAVIS PTR  
2900 North Street Suite 301  
Beaumont, TX 77702  
(409) 899-3683  
Gender: Male  
Ages 0-99

## Jim Wells, TX

### Alice

†Wilson, David MD  
RADIOLOGY ASSOCIATES LLP  
2000 Dr N W Atkinson Boulevard Suite  
801  
Alice, TX 78332  
(361) 561-3099  
Gender: Male  
Ages 0-99

## Karnes, TX

### Kenedy

†Wilson, David MD  
RADIOLOGY ASSOCIATES LLP  
3349 South Highway 181  
Kenedy, TX 78119  
(830) 583-3401  
Gender: Male  
Ages 0-99

## Nueces, TX

### Corpus Christi

†Wilson, David MD  
RADIOLOGY ASSOCIATES LLP  
1812 South Alameda Street  
Corpus Christi, TX 78404  
(361) 887-7000  
Gender: Male  
Ages 0-99

†Wilson, David MD  
RADIOLOGY ASSOCIATES LLP  
3929 River East Drive  
Corpus Christi, TX 78410  
(361) 561-3000  
Gender: Male  
Ages 0-99

†Wilson, David MD  
RADIOLOGY ASSOCIATES LLP  
5742 Spohn Drive  
Corpus Christi, TX 78414  
(361) 866-1814  
Gender: Male  
Ages 0-99

### San Patricio, TX

#### Portland

†Wilson, David MD  
RADIOLOGY ASSOCIATES LLP  
1776 Billy G Webb  
Portland, TX 78374  
(361) 561-3199  
Gender: Male  
Ages 0-99

### Smith, TX

#### Flint

†\*\*\*Glass, Shannon B MD  
CHRISTUS TRINITY CLINIC  
20208 State Highway 155 South  
Flint, TX 75762  
(903) 825-6222  
Gender: Female  
Ages 0-99

†\*\*\*Glass, Shannon B MD  
MOTHER FRANCES HOSPITAL  
REGIONAL HEALTH CARE CENTER  
20208 State Highway 155 South  
Flint, TX 75762  
(903) 825-6222  
Gender: Female  
Ages 0-99

#### Tyler

†\*\*\*Coker, Melinda F MD  
CHRISTUS TRINITY CLINIC  
520 Douglas Boulevard  
Tyler, TX 75702  
(903) 606-1175  
Gender: Female  
Ages 0-99

†\*\*\*Coker, Melinda F MD  
CHRISTUS TRINITY CLINIC  
910 East Houston Street  
Tyler, TX 75702  
(903) 606-4268  
Gender: Female  
Ages 0-99

†\*\*\*Coker, Melinda F MD  
MOTHER FRANCES HOSPITAL  
REGIONAL HEALTH CARE CENTER  
520 Douglas Boulevard  
Tyler, TX 75702  
(903) 606-1175  
Gender: Female  
Ages 0-99

†\*\*\*Coker, Melinda F MD  
MOTHER FRANCES HOSPITAL  
REGIONAL HEALTH CARE CENTER  
910 East Houston Street  
Tyler, TX 75702  
(903) 606-4268  
Gender: Female  
Ages 0-99

†\*\*\*Glass, Shannon B MD  
CHRISTUS TRINITY CLINIC  
520 Douglas Boulevard  
Tyler, TX 75702  
(903) 606-1175  
Gender: Female  
Ages 0-99

†\*\*\*Glass, Shannon B MD  
CHRISTUS TRINITY CLINIC  
800 East Dawson Street  
Tyler, TX 75701  
(903) 606-4500  
Gender: Female  
Ages 0-99

†\*\*\*Glass, Shannon B MD  
MOTHER FRANCES HOSPITAL  
REGIONAL HEALTH CARE CENTER  
520 Douglas Boulevard  
Tyler, TX 75702  
(903) 606-1175  
Gender: Female  
Ages 0-99

†\*\*\*Glass, Shannon B MD  
MOTHER FRANCES HOSPITAL  
REGIONAL HEALTH CARE CENTER  
800 East Dawson Street  
Tyler, TX 75701  
(903) 606-4500  
Gender: Female  
Ages 0-99

†\*\*\*Leete, Tyler G MD  
CHRISTUS TRINITY CLINIC  
520 Douglas Boulevard  
Tyler, TX 75702  
(903) 606-1175  
Gender: Male  
Ages 0-99

†\*\*\*Leete, Tyler G MD  
MOTHER FRANCES HOSPITAL  
REGIONAL HEALTH CARE CENTER  
520 Douglas Boulevard  
Tyler, TX 75702  
(903) 606-1175  
Gender: Male  
Ages 0-99

†\*\*\*Lemeshko, Sergy V PhD,  
MD  
CRAWFORD ANDREWS & DAVIS PTR  
800 East Dawson Street  
Tyler, TX 75701  
(903) 606-4888  
Gender: Male  
Ages 0-99

†\*\*\*Lemeshko, Sergy V PhD,  
MD  
CRAWFORD ANDREWS & DAVIS PTR  
8389 South Broadway Avenue  
Tyler, TX 75703  
(903) 606-6500  
Gender: Male  
Ages 0-99

†\*\*\*Parish, David MD  
CHRISTUS TRINITY CLINIC  
520 Douglas Boulevard  
Tyler, TX 75702  
(903) 606-1175  
Gender: Male  
Ages 0-99

†\*\*\*Parish, David MD  
CHRISTUS TRINITY CLINIC  
910 East Houston Street Suite 650  
Tyler, TX 75702  
(903) 606-5300  
Gender: Male  
Ages 0-99

\*\*\*Parish, David MD  
MOTHER FRANCES HOSPITAL  
REGIONAL HEALTH CARE CENTER  
520 Douglas Boulevard  
Tyler, TX 75702  
(903) 606-1175  
Gender: Male  
Ages 0-99

†\*\*\*Parish, David MD  
MOTHER FRANCES HOSPITAL  
REGIONAL HEALTH CARE CENTER  
910 East Houston Street Suite 650  
Tyler, TX 75702  
(903) 606-5300  
Gender: Male  
Ages 0-99

### Van Zandt, TX

#### Canton

†\*\*\*Coker, Melinda F MD  
CHRISTUS TRINITY CLINIC  
18780 Interstate 20  
Canton, TX 75103  
(903) 567-4841  
Gender: Female  
Ages 0-99

†\*\*\*Coker, Melinda F MD  
MOTHER FRANCES HOSPITAL  
REGIONAL HEALTH CARE CENTER  
18780 Interstate 20  
Canton, TX 75103  
(903) 567-4841  
Gender: Female  
Ages 0-99

**Emergency Medical Services**  
**Angelina, TX**

**Lufkin**

†**Ralidis, Philip M DO**  
Angelina Emergency Medicine Associates PA  
505 South John Redditt Drive  
Lufkin, TX 75904  
**(936) 634-8311**  
Gender: Male  
Ages 0-99

†**Ralidis, Philip M DO**  
JASPER EMERGENCY PHYSICIANS PLLC  
505 South John Redditt Drive  
Lufkin, TX 75904  
**(936) 634-8311**  
Gender: Male  
Ages 0-99

**Atascosa, TX**

**Jourdanton**

†**Donnelly, Joseph L MD**  
BLUFF CREEK EMERGENCY MEDICINE ASSOCIATES, PA  
1905 West State Highway 97  
Jourdanton, TX 78026  
**(800) 355-2470**  
Gender: Male  
Ages 0-99

†**Donnelly, Joseph L MD**  
Canyon Springs Emergency Medicine Associates, PA  
1905 West State Highway 97  
Jourdanton, TX 78026  
**(800) 355-2470**  
Gender: Male  
Ages 0-99

†**Donnelly, Joseph L MD**  
CHRISTUS TRINITY CLINIC  
1905 West State Highway 97  
Jourdanton, TX 78026  
**(800) 355-2470**  
Gender: Male  
Ages 0-99

†**Donnelly, Joseph L MD**  
EDINBURG EMERGENCY MEDICINE ASSOCIATES PA  
1905 West State Highway 97  
Jourdanton, TX 78026  
**(800) 355-2470**  
Gender: Male  
Ages 0-99

†**Donnelly, Joseph L MD**  
HIGHLAND EMERGENCY GROUP, LLC  
1905 West State Highway 97  
Jourdanton, TX 78026  
**(800) 355-2470**  
Gender: Male  
Ages 0-99

†**Donnelly, Joseph L MD**  
JASPER EMERGENCY PHYSICIANS PLLC  
1905 West State Highway 97  
Jourdanton, TX 78026  
**(800) 355-2470**  
Gender: Male  
Ages 0-99

†**Donnelly, Joseph L MD**  
Jefferson Emergency Physicians, PLLC  
1905 West State Highway 97  
Jourdanton, TX 78026  
**(800) 355-2470**  
Gender: Male  
Ages 0-99

†**Donnelly, Joseph L MD**  
LAREDO EMERGENCY MEDICINE ASSOCIATES PA  
1905 West State Highway 97  
Jourdanton, TX 78026  
**(800) 355-2470**  
Gender: Male  
Ages 0-99

†**Donnelly, Joseph L MD**  
McAdams Emergency Medicine Associates, PA  
1905 West State Highway 97  
Jourdanton, TX 78026  
**(800) 355-2470**  
Gender: Male  
Ages 0-99

†**Donnelly, Joseph L MD**  
McAllen Emergency Medicine Associate  
1905 West State Highway 97  
Jourdanton, TX 78026  
**(800) 355-2470**  
Gender: Male  
Ages 0-99

†**Donnelly, Joseph L MD**  
Municipal Emergency Medicine Associates, PA  
1905 West State Highway 97  
Jourdanton, TX 78026  
**(800) 355-2470**  
Gender: Male  
Ages 0-99

†**Donnelly, Joseph L MD**  
Oak Creek Emergency Medicine Associates, PA  
1905 West State Highway 97  
Jourdanton, TX 78026  
**(800) 355-2470**  
Gender: Male  
Ages 0-99

†**Donnelly, Joseph L MD**  
Pearsall Emergency Medicine Associates, PA  
1905 West State Highway 97  
Jourdanton, TX 78026  
**(800) 355-2470**  
Gender: Male  
Ages 0-99

†**Donnelly, Joseph L MD**  
Shavano Emergency Medicine Associates, PA  
1905 West State Highway 97  
Jourdanton, TX 78026  
**(800) 355-2470**  
Gender: Male  
Ages 0-99

†**Donnelly, Joseph L MD**  
SOUND PHYSICIANS EMERGENCY MEDICINE OF TEXAS PLLC  
1905 West State Highway 97  
Jourdanton, TX 78026  
**(800) 355-2470**  
Gender: Male  
Ages 0-99

†**Donnelly, Joseph L MD**  
WEBB EMERGENCY MEDICINE ASSOCIATES  
1905 West State Highway 97  
Jourdanton, TX 78026  
**(800) 355-2470**  
Gender: Male  
Ages 0-99

**El Paso, TX**

**El Paso**

†**Donnelly, Joseph L MD**  
BLUFF CREEK EMERGENCY MEDICINE ASSOCIATES, PA  
12101 Edgemere Boulevard  
El Paso, TX 79938  
**(915) 832-2490**  
Gender: Male  
Ages 0-99

†**Donnelly, Joseph L MD**  
BLUFF CREEK EMERGENCY MEDICINE ASSOCIATES, PA  
2001 North Oregon Street  
El Paso, TX 79902  
**(915) 577-6011**  
Gender: Male  
Ages 0-99

†**Donnelly, Joseph L MD**  
Canyon Springs Emergency Medicine Associates, PA  
12101 Edgemere Boulevard  
El Paso, TX 79938  
**(915) 832-2490**  
Gender: Male  
Ages 0-99

†**Donnelly, Joseph L MD**  
Canyon Springs Emergency Medicine Associates, PA  
2001 North Oregon Street  
El Paso, TX 79902  
**(915) 577-6011**  
Gender: Male  
Ages 0-99

†**Donnelly, Joseph L MD**  
CHRISTUS TRINITY CLINIC  
12101 Edgemere Boulevard  
El Paso, TX 79938  
**(915) 832-2490**  
Gender: Male  
Ages 0-99

†\*\*\*Donnelly, Joseph L MD  
CHRISTUS TRINITY CLINIC  
2001 North Oregon Street  
El Paso, TX 79902  
**(915) 577-6011**  
Gender: Male  
Ages 0-99

†\*\*\*Donnelly, Joseph L MD  
EDINBURG EMERGENCY MEDICINE  
ASSOCIATES PA  
12101 Edgemere Boulevard  
El Paso, TX 79938  
**(915) 832-2490**  
Gender: Male  
Ages 0-99

†\*\*\*Donnelly, Joseph L MD  
EDINBURG EMERGENCY MEDICINE  
ASSOCIATES PA  
2001 North Oregon Street  
El Paso, TX 79902  
**(915) 577-6011**  
Gender: Male  
Ages 0-99

†\*\*\*Donnelly, Joseph L MD  
HIGHLAND EMERGENCY GROUP,  
LLC  
12101 Edgemere Boulevard  
El Paso, TX 79938  
**(915) 832-2490**  
Gender: Male  
Ages 0-99

†\*\*\*Donnelly, Joseph L MD  
HIGHLAND EMERGENCY GROUP,  
LLC  
2001 North Oregon Street  
El Paso, TX 79902  
**(915) 577-6011**  
Gender: Male  
Ages 0-99

†\*\*\*Donnelly, Joseph L MD  
JASPER EMERGENCY PHYSICIANS  
PLLC  
12101 Edgemere Boulevard  
El Paso, TX 79938  
**(915) 832-2490**  
Gender: Male  
Ages 0-99

†\*\*\*Donnelly, Joseph L MD  
JASPER EMERGENCY PHYSICIANS  
PLLC  
2001 North Oregon Street  
El Paso, TX 79902  
**(915) 577-6011**  
Gender: Male  
Ages 0-99

†\*\*\*Donnelly, Joseph L MD  
Jefferson Emergency Physicians, PLLC  
12101 Edgemere Boulevard  
El Paso, TX 79938  
**(915) 832-2490**  
Gender: Male  
Ages 0-99

†\*\*\*Donnelly, Joseph L MD  
Jefferson Emergency Physicians, PLLC  
2001 North Oregon Street  
El Paso, TX 79902  
**(915) 577-6011**  
Gender: Male  
Ages 0-99

†\*\*\*Donnelly, Joseph L MD  
LAREDO EMERGENCY MEDICINE  
ASSOCIATES PA  
12101 Edgemere Boulevard  
El Paso, TX 79938  
**(915) 832-2490**  
Gender: Male  
Ages 0-99

†\*\*\*Donnelly, Joseph L MD  
LAREDO EMERGENCY MEDICINE  
ASSOCIATES PA  
2001 North Oregon Street  
El Paso, TX 79902  
**(915) 577-6011**  
Gender: Male  
Ages 0-99

†\*\*\*Donnelly, Joseph L MD  
McAdams Emergency Medicine  
Associates, PA  
12101 Edgemere Boulevard  
El Paso, TX 79938  
**(915) 832-2490**  
Gender: Male  
Ages 0-99

†\*\*\*Donnelly, Joseph L MD  
McAdams Emergency Medicine  
Associates, PA  
2001 North Oregon Street  
El Paso, TX 79902  
**(915) 577-6011**  
Gender: Male  
Ages 0-99

†\*\*\*Donnelly, Joseph L MD  
Mcallen Emergency Medicine Associate  
12101 Edgemere Boulevard  
El Paso, TX 79938  
**(915) 832-2490**  
Gender: Male  
Ages 0-99

†\*\*\*Donnelly, Joseph L MD  
Mcallen Emergency Medicine Associate  
2001 North Oregon Street  
El Paso, TX 79902  
**(915) 577-6011**  
Gender: Male  
Ages 0-99

†\*\*\*Donnelly, Joseph L MD  
Municipal Emergency Medicine  
Associates, PA  
12101 Edgemere Boulevard  
El Paso, TX 79938  
**(915) 832-2490**  
Gender: Male  
Ages 0-99

†\*\*\*Donnelly, Joseph L MD  
Municipal Emergency Medicine  
Associates, PA  
2001 North Oregon Street  
El Paso, TX 79902  
**(915) 577-6011**  
Gender: Male  
Ages 0-99

†\*\*\*Donnelly, Joseph L MD  
Oak Creek Emergency Medicine  
Associates, PA  
12101 Edgemere Boulevard  
El Paso, TX 79938  
**(915) 832-2490**  
Gender: Male  
Ages 0-99

†\*\*\*Donnelly, Joseph L MD  
Oak Creek Emergency Medicine  
Associates, PA  
2001 North Oregon Street  
El Paso, TX 79902  
**(915) 577-6011**  
Gender: Male  
Ages 0-99

†\*\*\*Donnelly, Joseph L MD  
Pearsall Emergency Medicine  
Associates, PA  
12101 Edgemere Boulevard  
El Paso, TX 79938  
**(915) 832-2490**  
Gender: Male  
Ages 0-99

†\*\*\*Donnelly, Joseph L MD  
Pearsall Emergency Medicine  
Associates, PA  
2001 North Oregon Street  
El Paso, TX 79902  
**(915) 577-6011**  
Gender: Male  
Ages 0-99

†\*\*\*Donnelly, Joseph L MD  
Shavano Emergency Medicine  
Associates, PA  
12101 Edgemere Boulevard  
El Paso, TX 79938  
**(915) 832-2490**  
Gender: Male  
Ages 0-99

†\*\*\*Donnelly, Joseph L MD  
Shavano Emergency Medicine  
Associates, PA  
2001 North Oregon Street  
El Paso, TX 79902  
**(915) 577-6011**  
Gender: Male  
Ages 0-99

†\*\*\*Donnelly, Joseph L MD  
SOUND PHYSICIANS EMERGENCY  
MEDICINE OF TEXAS PLLC  
12101 Edgemere Boulevard  
El Paso, TX 79938  
**(915) 832-2490**  
Gender: Male  
Ages 0-99

†\*\*\*Donnelly, Joseph L MD  
SOUND PHYSICIANS EMERGENCY  
MEDICINE OF TEXAS PLLC  
2001 North Oregon Street  
El Paso, TX 79902  
(915) 577-6011  
Gender: Male  
Ages 0-99

†\*\*\*Donnelly, Joseph L MD  
WEBB EMERGENCY MEDICINE  
ASSOCIATES  
12101 Edgemere Boulevard  
El Paso, TX 79938  
(915) 832-2490  
Gender: Male  
Ages 0-99

†\*\*\*Donnelly, Joseph L MD  
WEBB EMERGENCY MEDICINE  
ASSOCIATES  
2001 North Oregon Street  
El Paso, TX 79902  
(915) 577-6011  
Gender: Male  
Ages 0-99

## Harris, TX

### Houston

†Sheth, Hasmukh MD  
PORT ARTHUR EMERGENCY  
PHYSICIANS, PLLC  
6720 Bertner Avenue  
Houston, TX 77030  
(832) 355-2121  
Gender: Male  
Ages 0-99

†Sheth, Hasmukh MD  
SOUND PHYSICIANS EMERGENCY  
MEDICINE OF TEXAS PLLC  
6720 Bertner Avenue  
Houston, TX 77030  
(832) 355-2121  
Gender: Male  
Ages 0-99

## Hidalgo, TX

### Mission

†\*\*\*Donnelly, Joseph L MD  
BLUFF CREEK EMERGENCY  
MEDICINE ASSOCIATES, PA  
900 East Interstate Highway 2  
Mission, TX 78572  
(956) 971-1200  
Gender: Male  
Ages 0-99

†\*\*\*Donnelly, Joseph L MD  
Canyon Springs Emergency Medicine  
Associates, PA  
900 East Interstate Highway 2  
Mission, TX 78572  
(956) 971-1200  
Gender: Male  
Ages 0-99

†\*\*\*Donnelly, Joseph L MD  
CHRISTUS TRINITY CLINIC  
900 East Interstate Highway 2  
Mission, TX 78572  
(956) 971-1200  
Gender: Male  
Ages 0-99

†\*\*\*Donnelly, Joseph L MD  
EDINBURG EMERGENCY MEDICINE  
ASSOCIATES PA  
900 East Interstate Highway 2  
Mission, TX 78572  
(956) 971-1200  
Gender: Male  
Ages 0-99

†\*\*\*Donnelly, Joseph L MD  
HIGHLAND EMERGENCY GROUP,  
LLC  
900 East Interstate Highway 2  
Mission, TX 78572  
(956) 971-1200  
Gender: Male  
Ages 0-99

†\*\*\*Donnelly, Joseph L MD  
JASPER EMERGENCY PHYSICIANS  
PLLC  
900 East Interstate Highway 2  
Mission, TX 78572  
(956) 971-1200  
Gender: Male  
Ages 0-99

†\*\*\*Donnelly, Joseph L MD  
Jefferson Emergency Physicians, PLLC  
900 East Interstate Highway 2  
Mission, TX 78572  
(956) 971-1200  
Gender: Male  
Ages 0-99

†\*\*\*Donnelly, Joseph L MD  
LAREDO EMERGENCY MEDICINE  
ASSOCIATES PA  
900 East Interstate Highway 2  
Mission, TX 78572  
(956) 971-1200  
Gender: Male  
Ages 0-99

†\*\*\*Donnelly, Joseph L MD  
McAdams Emergency Medicine  
Associates, PA  
900 East Interstate Highway 2  
Mission, TX 78572  
(956) 971-1200  
Gender: Male  
Ages 0-99

†\*\*\*Donnelly, Joseph L MD  
McAllen Emergency Medicine Associate  
900 East Interstate Highway 2  
Mission, TX 78572  
(956) 971-1200  
Gender: Male  
Ages 0-99

†\*\*\*Donnelly, Joseph L MD  
Municipal Emergency Medicine  
Associates, PA  
900 East Interstate Highway 2  
Mission, TX 78572  
(956) 971-1200  
Gender: Male  
Ages 0-99

†\*\*\*Donnelly, Joseph L MD  
Oak Creek Emergency Medicine  
Associates, PA  
900 East Interstate Highway 2  
Mission, TX 78572  
(956) 971-1200  
Gender: Male  
Ages 0-99

†\*\*\*Donnelly, Joseph L MD  
Pearsall Emergency Medicine  
Associates, PA  
900 East Interstate Highway 2  
Mission, TX 78572  
(956) 971-1200  
Gender: Male  
Ages 0-99

†\*\*\*Donnelly, Joseph L MD  
Shavano Emergency Medicine  
Associates, PA  
900 East Interstate Highway 2  
Mission, TX 78572  
(956) 971-1200  
Gender: Male  
Ages 0-99

†\*\*\*Donnelly, Joseph L MD  
SOUND PHYSICIANS EMERGENCY  
MEDICINE OF TEXAS PLLC  
900 East Interstate Highway 2  
Mission, TX 78572  
(956) 971-1200  
Gender: Male  
Ages 0-99

†\*\*\*Donnelly, Joseph L MD  
WEBB EMERGENCY MEDICINE  
ASSOCIATES  
900 East Interstate Highway 2  
Mission, TX 78572  
(956) 971-1200  
Gender: Male  
Ages 0-99

## Jasper, TX

### Jasper

†\*\*\*Davis, George M MD  
JASPER EMERGENCY PHYSICIANS  
PLLC  
1275 Marvin Hancock Drive  
Jasper, TX 75951  
(409) 384-5461  
Gender: Male  
Ages 0-99

†\*\*\*Davis, George M MD  
Jefferson Emergency Physicians, PLLC  
1275 Marvin Hancock Drive  
Jasper, TX 75951  
(409) 384-5461  
Gender: Male  
Ages 0-99



†\*\*\*Davis, George M MD  
SOUND PHYSICIANS EMERGENCY  
MEDICINE OF TEXAS PLLC  
1275 Marvin Hancock Drive  
Jasper, TX 75951  
**(409) 384-5461**  
Gender: Male  
Ages 0-99

†\*\*\*Donnelly, Joseph L MD  
BLUFF CREEK EMERGENCY  
MEDICINE ASSOCIATES, PA  
1275 Marvin Hancock Drive  
Jasper, TX 75951  
**(409) 384-5461**  
Gender: Male  
Ages 0-99

†\*\*\*Donnelly, Joseph L MD  
Canyon Springs Emergency Medicine  
Associates, PA  
1275 Marvin Hancock Drive  
Jasper, TX 75951  
**(409) 384-5461**  
Gender: Male  
Ages 0-99

†\*\*\*Donnelly, Joseph L MD  
CHRISTUS TRINITY CLINIC  
1275 Marvin Hancock Drive  
Jasper, TX 75951  
**(409) 384-5461**  
Gender: Male  
Ages 0-99

†\*\*\*Donnelly, Joseph L MD  
EDINBURG EMERGENCY MEDICINE  
ASSOCIATES PA  
1275 Marvin Hancock Drive  
Jasper, TX 75951  
**(409) 384-5461**  
Gender: Male  
Ages 0-99

†\*\*\*Donnelly, Joseph L MD  
HIGHLAND EMERGENCY GROUP,  
LLC  
1275 Marvin Hancock Drive  
Jasper, TX 75951  
**(409) 384-5461**  
Gender: Male  
Ages 0-99

†\*\*\*Donnelly, Joseph L MD  
JASPER EMERGENCY PHYSICIANS  
PLLC  
1275 Marvin Hancock Drive  
Jasper, TX 75951  
**(409) 384-5461**  
Gender: Male  
Ages 0-99

†\*\*\*Donnelly, Joseph L MD  
Jefferson Emergency Physicians, PLLC  
1275 Marvin Hancock Drive  
Jasper, TX 75951  
**(409) 384-5461**  
Gender: Male  
Ages 0-99

†\*\*\*Donnelly, Joseph L MD  
LAREDO EMERGENCY MEDICINE  
ASSOCIATES PA  
1275 Marvin Hancock Drive  
Jasper, TX 75951  
**(409) 384-5461**  
Gender: Male  
Ages 0-99

†\*\*\*Donnelly, Joseph L MD  
McAdams Emergency Medicine  
Associates, PA  
1275 Marvin Hancock Drive  
Jasper, TX 75951  
**(409) 384-5461**  
Gender: Male  
Ages 0-99

†\*\*\*Donnelly, Joseph L MD  
Mcallen Emergency Medicine Associate  
1275 Marvin Hancock Drive  
Jasper, TX 75951  
**(409) 384-5461**  
Gender: Male  
Ages 0-99

†\*\*\*Donnelly, Joseph L MD  
Municipal Emergency Medicine  
Associates, PA  
1275 Marvin Hancock Drive  
Jasper, TX 75951  
**(409) 384-5461**  
Gender: Male  
Ages 0-99

†\*\*\*Donnelly, Joseph L MD  
Oak Creek Emergency Medicine  
Associates, PA  
1275 Marvin Hancock Drive  
Jasper, TX 75951  
**(409) 384-5461**  
Gender: Male  
Ages 0-99

†\*\*\*Donnelly, Joseph L MD  
Pearsall Emergency Medicine  
Associates, PA  
1275 Marvin Hancock Drive  
Jasper, TX 75951  
**(409) 384-5461**  
Gender: Male  
Ages 0-99

†\*\*\*Donnelly, Joseph L MD  
Shavano Emergency Medicine  
Associates, PA  
1275 Marvin Hancock Drive  
Jasper, TX 75951  
**(409) 384-5461**  
Gender: Male  
Ages 0-99

†\*\*\*Donnelly, Joseph L MD  
SOUND PHYSICIANS EMERGENCY  
MEDICINE OF TEXAS PLLC  
1275 Marvin Hancock Drive  
Jasper, TX 75951  
**(409) 384-5461**  
Gender: Male  
Ages 0-99

†\*\*\*Donnelly, Joseph L MD  
WEBB EMERGENCY MEDICINE  
ASSOCIATES  
1275 Marvin Hancock Drive  
Jasper, TX 75951  
**(409) 384-5461**  
Gender: Male  
Ages 0-99

†Ralidis, Philip M DO  
Angelina Emergency Medicine  
Associates PA  
1275 Marvin Hancock Drive  
Jasper, TX 75951  
**(409) 384-5461**  
Gender: Male  
Ages 0-99

†Ralidis, Philip M DO  
JASPER EMERGENCY PHYSICIANS  
PLLC  
1275 Marvin Hancock Drive  
Jasper, TX 75951  
**(409) 384-5461**  
Gender: Male  
Ages 0-99

†Sheth, Hasmukh MD  
PORT ARTHUR EMERGENCY  
PHYSICIANS, PLLC  
1275 Marvin Hancock Drive  
Jasper, TX 75951  
**(409) 384-5461**  
Gender: Male  
Ages 0-99

†Sheth, Hasmukh MD  
SOUND PHYSICIANS EMERGENCY  
MEDICINE OF TEXAS PLLC  
1275 Marvin Hancock Drive  
Jasper, TX 75951  
**(409) 384-5461**  
Gender: Male  
Ages 0-99

#### Kirbyville

†\*\*\*Davis, George M MD  
JASPER EMERGENCY PHYSICIANS  
PLLC  
205 East Lavielle Street  
Kirbyville, TX 75956  
**(409) 423-2217**  
Gender: Male  
Ages 0-99

†\*\*\*Davis, George M MD  
Jefferson Emergency Physicians, PLLC  
205 East Lavielle Street  
Kirbyville, TX 75956  
**(409) 423-2217**  
Gender: Male  
Ages 0-99

†\*\*\*Davis, George M MD  
SOUND PHYSICIANS EMERGENCY  
MEDICINE OF TEXAS PLLC  
205 East Lavielle Street  
Kirbyville, TX 75956  
**(409) 423-2217**  
Gender: Male  
Ages 0-99

## Jefferson, TX

### Beaumont

†\*\*\***Davis, George M MD**  
JASPER EMERGENCY PHYSICIANS  
PLLC  
2830 Calder Street  
Beaumont, TX 77702  
**(409) 892-7171**  
Gender: Male  
Ages 0-99

†\*\*\***Davis, George M MD**  
Jefferson Emergency Physicians, PLLC  
2830 Calder Street  
Beaumont, TX 77702  
**(409) 892-7171**  
Gender: Male  
Ages 0-99

†\*\*\***Davis, George M MD**  
SOUND PHYSICIANS EMERGENCY  
MEDICINE OF TEXAS PLLC  
2830 Calder Street  
Beaumont, TX 77702  
**(409) 892-7171**  
Gender: Male  
Ages 0-99

†\*\*\***Donnelly, Joseph L MD**  
BLUFF CREEK EMERGENCY  
MEDICINE ASSOCIATES, PA  
2830 Calder Street  
Beaumont, TX 77702  
**(409) 892-7171**  
Gender: Male  
Ages 0-99

†\*\*\***Donnelly, Joseph L MD**  
Canyon Springs Emergency Medicine  
Associates, PA  
2830 Calder Street  
Beaumont, TX 77702  
**(409) 892-7171**  
Gender: Male  
Ages 0-99

†\*\*\***Donnelly, Joseph L MD**  
CHRISTUS TRINITY CLINIC  
2830 Calder Street  
Beaumont, TX 77702  
**(409) 892-7171**  
Gender: Male  
Ages 0-99

†\*\*\***Donnelly, Joseph L MD**  
EDINBURG EMERGENCY MEDICINE  
ASSOCIATES PA  
2830 Calder Street  
Beaumont, TX 77702  
**(409) 892-7171**  
Gender: Male  
Ages 0-99

†\*\*\***Donnelly, Joseph L MD**  
HIGHLAND EMERGENCY GROUP,  
LLC  
2830 Calder Street  
Beaumont, TX 77702  
**(409) 892-7171**  
Gender: Male  
Ages 0-99

†\*\*\***Donnelly, Joseph L MD**  
JASPER EMERGENCY PHYSICIANS  
PLLC  
2830 Calder Street  
Beaumont, TX 77702  
**(409) 892-7171**  
Gender: Male  
Ages 0-99

†\*\*\***Donnelly, Joseph L MD**  
Jefferson Emergency Physicians, PLLC  
2830 Calder Street  
Beaumont, TX 77702  
**(409) 892-7171**  
Gender: Male  
Ages 0-99

†\*\*\***Donnelly, Joseph L MD**  
LAREDO EMERGENCY MEDICINE  
ASSOCIATES PA  
2830 Calder Street  
Beaumont, TX 77702  
**(409) 892-7171**  
Gender: Male  
Ages 0-99

†\*\*\***Donnelly, Joseph L MD**  
McAdams Emergency Medicine  
Associates, PA  
2830 Calder Street  
Beaumont, TX 77702  
**(409) 892-7171**  
Gender: Male  
Ages 0-99

†\*\*\***Donnelly, Joseph L MD**  
McAllen Emergency Medicine Associate  
2830 Calder Street  
Beaumont, TX 77702  
**(409) 892-7171**  
Gender: Male  
Ages 0-99

†\*\*\***Donnelly, Joseph L MD**  
Municipal Emergency Medicine  
Associates, PA  
2830 Calder Street  
Beaumont, TX 77702  
**(409) 892-7171**  
Gender: Male  
Ages 0-99

†\*\*\***Donnelly, Joseph L MD**  
Oak Creek Emergency Medicine  
Associates, PA  
2830 Calder Street  
Beaumont, TX 77702  
**(409) 892-7171**  
Gender: Male  
Ages 0-99

†\*\*\***Donnelly, Joseph L MD**  
Pearsall Emergency Medicine  
Associates, PA  
2830 Calder Street  
Beaumont, TX 77702  
**(409) 892-7171**  
Gender: Male  
Ages 0-99

†\*\*\***Donnelly, Joseph L MD**  
Shavano Emergency Medicine  
Associates, PA  
2830 Calder Street  
Beaumont, TX 77702  
**(409) 892-7171**  
Gender: Male  
Ages 0-99

†\*\*\***Donnelly, Joseph L MD**  
SOUND PHYSICIANS EMERGENCY  
MEDICINE OF TEXAS PLLC  
2830 Calder Street  
Beaumont, TX 77702  
**(409) 892-7171**  
Gender: Male  
Ages 0-99

†\*\*\***Donnelly, Joseph L MD**  
WEBB EMERGENCY MEDICINE  
ASSOCIATES  
2830 Calder Street  
Beaumont, TX 77702  
**(409) 892-7171**  
Gender: Male  
Ages 0-99

†**Sheth, Hasmukh MD**  
PORT ARTHUR EMERGENCY  
PHYSICIANS, PLLC  
6025 Metropolitan Drive  
Beaumont, TX 77706  
**(409) 617-7700**  
Gender: Male  
Ages 0-99

†**Sheth, Hasmukh MD**  
SOUND PHYSICIANS EMERGENCY  
MEDICINE OF TEXAS PLLC  
6025 Metropolitan Drive  
Beaumont, TX 77706  
**(409) 617-7700**  
Gender: Male  
Ages 0-99

### Port Arthur

†\*\*\***Davis, George M MD**  
JASPER EMERGENCY PHYSICIANS  
PLLC  
3600 Gates Boulevard  
Port Arthur, TX 77642  
**(409) 724-6095**  
Gender: Male  
Ages 0-99

†\*\*\***Davis, George M MD**  
JASPER EMERGENCY PHYSICIANS  
PLLC  
8801 9th Avenue  
Port Arthur, TX 77642  
**(409) 899-7187**  
Gender: Male  
Ages 0-99

†\*\*\***Davis, George M MD**  
Jefferson Emergency Physicians, PLLC  
3600 Gates Boulevard  
Port Arthur, TX 77642  
**(409) 724-6095**  
Gender: Male  
Ages 0-99

**†\*\*\*Davis, George M MD**

Jefferson Emergency Physicians, PLLC  
8801 9th Avenue  
Port Arthur, TX 77642  
**(409) 899-7187**  
Gender: Male  
Ages 0-99

**†\*\*\*Davis, George M MD**

SOUND PHYSICIANS EMERGENCY  
MEDICINE OF TEXAS PLLC  
3600 Gates Boulevard  
Port Arthur, TX 77642  
**(409) 724-6095**  
Gender: Male  
Ages 0-99

**†\*\*\*Davis, George M MD**

SOUND PHYSICIANS EMERGENCY  
MEDICINE OF TEXAS PLLC  
8801 9th Avenue  
Port Arthur, TX 77642  
**(409) 899-7187**  
Gender: Male  
Ages 0-99

**Nueces, TX****Corpus Christi****†\*\*\*Italiya, Shani B DO**

Gulf Coast Emergency Physicians PLLC  
14433 South Padre Island Drive  
Corpus Christi, TX 78418  
**(800) 282-4548**  
Gender: Male  
Ages 0-99

**†\*\*\*Italiya, Shani B DO**

Gulf Coast Emergency Physicians PLLC  
2606 Hospital Boulevard  
Corpus Christi, TX 78405  
**(802) 864-1758**  
Gender: Male  
Ages 0-99

**†\*\*\*Italiya, Shani B DO**

Gulf Coast Emergency Physicians PLLC  
3533 South Alameda Street  
Corpus Christi, TX 78411  
**(888) 703-3301**  
Gender: Male  
Ages 0-99

**†\*\*\*Italiya, Shani B DO**

Gulf Coast Emergency Physicians PLLC  
5950 Saratoga Boulevard  
Corpus Christi, TX 78414  
**(361) 985-5000**  
Gender: Male  
Ages 0-99

**†\*\*\*Italiya, Shani B DO**

Gulf Coast Emergency Physicians PLLC  
600 Elizabeth Street  
Corpus Christi, TX 78404  
**(361) 881-3000**  
Gender: Male  
Ages 0-99

**Webb, TX****Laredo****†\*\*\*Donnelly, Joseph L MD**

BLUFF CREEK EMERGENCY  
MEDICINE ASSOCIATES, PA  
2901 Jaime Zapata Memorial Highway  
Laredo, TX 78043  
**(956) 523-2000**  
Gender: Male  
Ages 0-99

**†\*\*\*Donnelly, Joseph L MD**

Canyon Springs Emergency Medicine  
Associates, PA  
2901 Jaime Zapata Memorial Highway  
Laredo, TX 78043  
**(956) 523-2000**  
Gender: Male  
Ages 0-99

**†\*\*\*Donnelly, Joseph L MD**

CHRISTUS TRINITY CLINIC  
2901 Jaime Zapata Memorial Highway  
Laredo, TX 78043  
**(956) 523-2000**  
Gender: Male  
Ages 0-99

**†\*\*\*Donnelly, Joseph L MD**

EDINBURG EMERGENCY MEDICINE  
ASSOCIATES PA  
2901 Jaime Zapata Memorial Highway  
Laredo, TX 78043  
**(956) 523-2000**  
Gender: Male  
Ages 0-99

**†\*\*\*Donnelly, Joseph L MD**

HIGHLAND EMERGENCY GROUP,  
LLC  
2901 Jaime Zapata Memorial Highway  
Laredo, TX 78043  
**(956) 523-2000**  
Gender: Male  
Ages 0-99

**†\*\*\*Donnelly, Joseph L MD**

JASPER EMERGENCY PHYSICIANS  
PLLC  
2901 Jaime Zapata Memorial Highway  
Laredo, TX 78043  
**(956) 523-2000**  
Gender: Male  
Ages 0-99

**†\*\*\*Donnelly, Joseph L MD**

Jefferson Emergency Physicians, PLLC  
2901 Jaime Zapata Memorial Highway  
Laredo, TX 78043  
**(956) 523-2000**  
Gender: Male  
Ages 0-99

**†\*\*\*Donnelly, Joseph L MD**

LAREDO EMERGENCY MEDICINE  
ASSOCIATES PA  
2901 Jaime Zapata Memorial Highway  
Laredo, TX 78043  
**(956) 523-2000**  
Gender: Male  
Ages 0-99

**†\*\*\*Donnelly, Joseph L MD**

McAdams Emergency Medicine  
Associates, PA  
2901 Jaime Zapata Memorial Highway  
Laredo, TX 78043  
**(956) 523-2000**  
Gender: Male  
Ages 0-99

**†\*\*\*Donnelly, Joseph L MD**

Mcallen Emergency Medicine Associate  
2901 Jaime Zapata Memorial Highway  
Laredo, TX 78043  
**(956) 523-2000**  
Gender: Male  
Ages 0-99

**†\*\*\*Donnelly, Joseph L MD**

Municipal Emergency Medicine  
Associates, PA  
2901 Jaime Zapata Memorial Highway  
Laredo, TX 78043  
**(956) 523-2000**  
Gender: Male  
Ages 0-99

**†\*\*\*Donnelly, Joseph L MD**

Oak Creek Emergency Medicine  
Associates, PA  
2901 Jaime Zapata Memorial Highway  
Laredo, TX 78043  
**(956) 523-2000**  
Gender: Male  
Ages 0-99

**†\*\*\*Donnelly, Joseph L MD**

Pearsall Emergency Medicine  
Associates, PA  
2901 Jaime Zapata Memorial Highway  
Laredo, TX 78043  
**(956) 523-2000**  
Gender: Male  
Ages 0-99

**†\*\*\*Donnelly, Joseph L MD**

Shavano Emergency Medicine  
Associates, PA  
2901 Jaime Zapata Memorial Highway  
Laredo, TX 78043  
**(956) 523-2000**  
Gender: Male  
Ages 0-99

**†\*\*\*Donnelly, Joseph L MD**

SOUND PHYSICIANS EMERGENCY  
MEDICINE OF TEXAS PLLC  
2901 Jaime Zapata Memorial Highway  
Laredo, TX 78043  
**(956) 523-2000**  
Gender: Male  
Ages 0-99

**†\*\*\*Donnelly, Joseph L MD**

WEBB EMERGENCY MEDICINE  
ASSOCIATES  
2901 Jaime Zapata Memorial Highway  
Laredo, TX 78043  
**(956) 523-2000**  
Gender: Male  
Ages 0-99

**Emergency Medicine**  
**Angelina, TX**

**Lufkin**

†**Alagarsamy, Senthil H MD**  
SOUND PHYSICIANS EMERGENCY  
MEDICINE OF TEXAS PLLC  
505 South John Redditt Drive  
Lufkin, TX 75904  
**(936) 634-8311**  
Gender: Male  
Ages 0-99

†**Jones, Ellen C MD**  
Angelina Emergency Medicine  
Associates PA  
505 South John Redditt Drive  
Lufkin, TX 75904  
**(936) 634-8311**  
Gender: Female  
Ages 0-99

†**Jones, Ellen C MD**  
JASPER EMERGENCY PHYSICIANS  
PLLC  
505 South John Redditt Drive  
Lufkin, TX 75904  
**(936) 634-8311**  
Gender: Female  
Ages 0-99

†**Jones, Ellen C MD**  
Jefferson Emergency Physicians, PLLC  
505 South John Redditt Drive  
Lufkin, TX 75904  
**(936) 634-8311**  
Gender: Female  
Ages 0-99

**Aransas, TX**

**Rockport**

†**Crapo, Paul D DO**  
Gulf Coast Emergency Physicians PLLC  
400 Enterprise Boulevard  
Rockport, TX 78382  
**(361) 727-8200**  
Gender: Male  
Ages 0-99

†**Crapo, Paul D DO**  
GULF COAST INTENSIVISTS PLLC  
400 Enterprise Boulevard  
Rockport, TX 78382  
**(361) 727-8200**  
Gender: Male  
Ages 0-99

†**Crawford, Cadyn A MD**  
BLUFF CREEK EMERGENCY  
MEDICINE ASSOCIATES, PA  
400 Enterprise Boulevard  
Rockport, TX 78382  
**(361) 727-8200**  
Gender: Female  
Ages 0-99

†**Crawford, Cadyn A MD**  
Gulf Coast Emergency Physicians PLLC  
400 Enterprise Boulevard  
Rockport, TX 78382  
**(361) 727-8200**  
Gender: Female  
Ages 0-99

†**Crawford, Cadyn A MD**  
GULF COAST INTENSIVISTS PLLC  
400 Enterprise Boulevard  
Rockport, TX 78382  
**(361) 727-8200**  
Gender: Female  
Ages 0-99

†**Gibson, Anthony MD**  
Bexar Emergency Physicians, PLLC  
400 Enterprise Boulevard  
Rockport, TX 78382  
**(361) 727-8200**  
Gender: Male  
Ages 0-99

†**Gibson, Anthony MD**  
Comal Emergency Physicians, PLLC  
400 Enterprise Boulevard  
Rockport, TX 78382  
**(361) 727-8200**  
Gender: Male  
Ages 0-99

†**Kalsted, Charles MD**  
Emergency Group of St. Landry, L.L.C.  
400 Enterprise Boulevard  
Rockport, TX 78382  
**(361) 727-8200**  
Gender: Male  
Ages 0-99

†**Milling, Truman J MD**  
Bexar Emergency Physicians, PLLC  
400 Enterprise Boulevard  
Rockport, TX 78382  
**(361) 727-8200**  
Gender: Male  
Ages 0-99

†**Milling, Truman J MD**  
JASPER EMERGENCY PHYSICIANS  
PLLC  
400 Enterprise Boulevard  
Rockport, TX 78382  
**(361) 727-8200**  
Gender: Male  
Ages 0-99

†**Milling, Truman J MD**  
Jefferson Emergency Physicians, PLLC  
400 Enterprise Boulevard  
Rockport, TX 78382  
**(361) 727-8200**  
Gender: Male  
Ages 0-99

**Bee, TX**

**Beeville**

†**Aya, Samuel MD**  
Gulf Coast Emergency Physicians PLLC  
1500 East Houston Street  
Beeville, TX 78102  
**(361) 354-2000**  
Gender: Male  
Ages 0-99

†**Aya, Samuel MD**  
Leatherwood Emergency Group LLC  
1500 East Houston Street  
Beeville, TX 78102  
**(361) 354-2000**  
Gender: Male  
Ages 0-99

†**Aya, Samuel MD**  
Northern Louisiana Emergency  
Physicians Lip  
1500 East Houston Street  
Beeville, TX 78102  
**(361) 354-2000**  
Gender: Male  
Ages 0-99

†**Aya, Samuel MD**  
PORT ARTHUR EMERGENCY  
PHYSICIANS, PLLC  
1500 East Houston Street  
Beeville, TX 78102  
**(361) 354-2000**  
Gender: Male  
Ages 0-99

†**Bushnell, Amber N MD**  
Gulf Coast Emergency Physicians PLLC  
1500 East Houston Street  
Beeville, TX 78102  
**(361) 354-2000**  
Gender: Female  
Ages 0-99

†**Bushnell, Amber N MD**  
GULF COAST INTENSIVISTS PLLC  
1500 East Houston Street  
Beeville, TX 78102  
**(361) 354-2000**  
Gender: Female  
Ages 0-99

†**Callahan, Jacquelyn A MD**  
Gulf Coast Emergency Physicians PLLC  
1500 East Houston Street  
Beeville, TX 78102  
**(361) 354-2000**  
Gender: Female  
Ages 0-99

†**Callahan, Jacquelyn A MD**  
JASPER EMERGENCY PHYSICIANS  
PLLC  
1500 East Houston Street  
Beeville, TX 78102  
**(361) 354-2000**  
Gender: Female  
Ages 0-99

†**Cook, Mary M DO**  
Gulf Coast Emergency Physicians PLLC  
1500 East Houston Street  
Beeville, TX 78102  
**(361) 354-2000**  
Gender: Female  
Ages 0-99

†**Crapo, Paul D DO**  
Gulf Coast Emergency Physicians PLLC  
1500 East Houston Street  
Beeville, TX 78102  
**(361) 354-2000**  
Gender: Male  
Ages 0-99

†Crapo, Paul D DO  
GULF COAST INTENSIVISTS PLLC  
1500 East Houston Street  
Beeville, TX 78102  
(361) 354-2000  
Gender: Male  
Ages 0-99

†\*\*\*Crawford, Cadyn A MD  
BLUFF CREEK EMERGENCY  
MEDICINE ASSOCIATES, PA  
1500 East Houston Street  
Beeville, TX 78102  
(361) 354-2000  
Gender: Female  
Ages 0-99

†\*\*\*Crawford, Cadyn A MD  
Gulf Coast Emergency Physicians PLLC  
1500 East Houston Street  
Beeville, TX 78102  
(361) 354-2000  
Gender: Female  
Ages 0-99

†\*\*\*Crawford, Cadyn A MD  
GULF COAST INTENSIVISTS PLLC  
1500 East Houston Street  
Beeville, TX 78102  
(361) 354-2000  
Gender: Female  
Ages 0-99

†Edwards, Megan R DO  
Gulf Coast Emergency Physicians PLLC  
1500 East Houston Street  
Beeville, TX 78102  
(361) 354-2000  
Gender: Female  
Ages 0-99

†Edwards, Megan R DO  
GULF COAST INTENSIVISTS PLLC  
1500 East Houston Street  
Beeville, TX 78102  
(361) 354-2000  
Gender: Female  
Ages 0-99

†\*\*\*Jacobson, Eric J MD  
Gulf Coast Emergency Physicians PLLC  
1500 East Houston Street  
Beeville, TX 78102  
(361) 354-2000  
Gender: Male  
Ages 0-99

†\*\*\*Kyroutac, Jared M MD  
Bexar Emergency Physicians, PLLC  
1500 East Houston Street  
Beeville, TX 78102  
(361) 354-2000  
Gender: Male  
Ages 0-99

†\*\*\*Kyroutac, Jared M MD  
Gulf Coast Emergency Physicians PLLC  
1500 East Houston Street  
Beeville, TX 78102  
(361) 354-2000  
Gender: Male  
Ages 0-99

†\*\*\*Kyroutac, Jared M MD  
GULF COAST INTENSIVISTS PLLC  
1500 East Houston Street  
Beeville, TX 78102  
(361) 354-2000  
Gender: Male  
Ages 0-99

†Pasillas, Alberto DO  
Mcallen Emergency Medicine Associate  
1500 East Houston Street  
Beeville, TX 78102  
(361) 354-2000  
Gender: Male  
Ages 0-99

†Pasillas, Alberto DO  
Oak Creek Emergency Medicine  
Associates, PA  
1500 East Houston Street  
Beeville, TX 78102  
(361) 354-2000  
Gender: Male  
Ages 0-99

†Pasillas, Alberto DO  
Shavano Emergency Medicine  
Associates, PA  
1500 East Houston Street  
Beeville, TX 78102  
(361) 354-2000  
Gender: Male  
Ages 0-99

†\*\*\*Rosell, John MD  
JASPER EMERGENCY PHYSICIANS  
PLLC  
1500 East Houston Street  
Beeville, TX 78102  
(800) 355-2470  
Gender: Male  
Ages 0-99

†\*\*\*Rosell, John MD  
Jefferson Emergency Physicians, PLLC  
1500 East Houston Street  
Beeville, TX 78102  
(800) 355-2470  
Gender: Male  
Ages 0-99

†\*\*\*Stith, William J DO  
Bexar Emergency Physicians, PLLC  
1500 East Houston Street  
Beeville, TX 78102  
(361) 354-2000  
Gender: Male  
Ages 0-99

†\*\*\*Stith, William J DO  
Gulf Coast Emergency Physicians PLLC  
1500 East Houston Street  
Beeville, TX 78102  
(361) 354-2000  
Gender: Male  
Ages 0-99

†\*\*\*Stith, William J DO  
PORT ARTHUR EMERGENCY  
PHYSICIANS, PLLC  
1500 East Houston Street  
Beeville, TX 78102  
(361) 354-2000  
Gender: Male  
Ages 0-99

†\*\*\*Vandermause, Matthew  
DO  
Gulf Coast Emergency Physicians PLLC  
1500 East Houston Street  
Beeville, TX 78102  
(361) 354-2000  
Gender: Male  
Ages 0-99

†\*\*\*Vandermause, Matthew  
DO  
GULF COAST INTENSIVISTS PLLC  
1500 East Houston Street  
Beeville, TX 78102  
(361) 354-2000  
Gender: Male  
Ages 0-99

†\*\*\*Zernial, Christopher B MD  
Gulf Coast Emergency Physicians PLLC  
1500 East Houston Street  
Beeville, TX 78102  
(361) 354-2000  
Gender: Male  
Ages 0-99

†\*\*\*Zernial, Christopher B MD  
JASPER EMERGENCY PHYSICIANS  
PLLC  
1500 East Houston Street  
Beeville, TX 78102  
(361) 354-2000  
Gender: Male  
Ages 0-99

†\*\*\*Zernial, Christopher B MD  
Jefferson Emergency Physicians, PLLC  
1500 East Houston Street  
Beeville, TX 78102  
(361) 354-2000  
Gender: Male  
Ages 0-99

## Bexar, TX

### San Antonio

†\*\*\*Allen, Zoel G MD  
Bexar Emergency Physicians, PLLC  
11503 Northwest Military Highway Suite  
122  
San Antonio, TX 78231  
(210) 853-1500  
Gender: Male  
Ages 0-99

†\*\*\*Allen, Zoel G MD  
Bexar Emergency Physicians, PLLC  
1434 East Sonterra Boulevard Suite 109  
San Antonio, TX 78258  
(210) 686-8000  
Gender: Male  
Ages 0-99

†\*\*\***Allen, Zoel G MD**  
Bexar Emergency Physicians, PLLC  
2827 Babcock Road  
San Antonio, TX 78229  
**(210) 705-6300**  
Gender: Male  
Ages 0-99

†\*\*\***Allen, Zoel G MD**  
Bexar Emergency Physicians, PLLC  
403 Treeline Park  
San Antonio, TX 78209  
**(210) 294-8000**  
Gender: Male  
Ages 0-99

†\*\*\***Allen, Zoel G MD**  
Comal Emergency Physicians, PLLC  
11503 Northwest Military Highway Suite 122  
San Antonio, TX 78231  
**(210) 853-1500**  
Gender: Male  
Ages 0-99

†\*\*\***Allen, Zoel G MD**  
Comal Emergency Physicians, PLLC  
1434 East Sonterra Boulevard Suite 109  
San Antonio, TX 78258  
**(210) 686-8000**  
Gender: Male  
Ages 0-99

†\*\*\***Allen, Zoel G MD**  
Comal Emergency Physicians, PLLC  
2827 Babcock Road  
San Antonio, TX 78229  
**(210) 705-6300**  
Gender: Male  
Ages 0-99

†\*\*\***Allen, Zoel G MD**  
Comal Emergency Physicians, PLLC  
403 Treeline Park  
San Antonio, TX 78209  
**(210) 294-8000**  
Gender: Male  
Ages 0-99

†\*\*\***Bandyopadhyay, Subhankar MD**  
Bexar Emergency Physicians, PLLC  
11212 Highway 151  
San Antonio, TX 78251  
**(210) 703-8000**  
Gender: Male  
Ages 0-99

†\*\*\***Bandyopadhyay, Subhankar MD**  
Bexar Emergency Physicians, PLLC  
1434 East Sonterra Boulevard Suite 101  
San Antonio, TX 78258  
**(210) 686-8000**  
Gender: Male  
Ages 0-99

†\*\*\***Bandyopadhyay, Subhankar MD**  
Bexar Emergency Physicians, PLLC  
1434 East Sonterra Boulevard Suite 109  
San Antonio, TX 78258  
**(210) 686-8000**  
Gender: Male  
Ages 0-99

†\*\*\***Bandyopadhyay, Subhankar MD**  
Bexar Emergency Physicians, PLLC  
2827 Babcock Road  
San Antonio, TX 78229  
**(210) 705-6300**  
Gender: Male  
Ages 0-99

†\*\*\***Bandyopadhyay, Subhankar MD**  
Bexar Emergency Physicians, PLLC  
403 Treeline Park  
San Antonio, TX 78209  
**(210) 294-8000**  
Gender: Male  
Ages 0-99

†\*\*\***Bandyopadhyay, Subhankar MD**  
BLUFF CREEK EMERGENCY MEDICINE ASSOCIATES, PA  
11212 Highway 151  
San Antonio, TX 78251  
**(210) 703-8000**  
Gender: Male  
Ages 0-99

†\*\*\***Bandyopadhyay, Subhankar MD**  
BLUFF CREEK EMERGENCY MEDICINE ASSOCIATES, PA  
1434 East Sonterra Boulevard Suite 101  
San Antonio, TX 78258  
**(210) 686-8000**  
Gender: Male  
Ages 0-99

†\*\*\***Bandyopadhyay, Subhankar MD**  
BLUFF CREEK EMERGENCY MEDICINE ASSOCIATES, PA  
1434 East Sonterra Boulevard Suite 109  
San Antonio, TX 78258  
**(210) 686-8000**  
Gender: Male  
Ages 0-99

†\*\*\***Bandyopadhyay, Subhankar MD**  
BLUFF CREEK EMERGENCY MEDICINE ASSOCIATES, PA  
2827 Babcock Road  
San Antonio, TX 78229  
**(210) 705-6300**  
Gender: Male  
Ages 0-99

†\*\*\***Bandyopadhyay, Subhankar MD**  
BLUFF CREEK EMERGENCY MEDICINE ASSOCIATES, PA  
403 Treeline Park  
San Antonio, TX 78209  
**(210) 294-8000**  
Gender: Male  
Ages 0-99

†\*\*\***Bandyopadhyay, Subhankar MD**  
EDINBURG EMERGENCY MEDICINE ASSOCIATES PA  
11212 Highway 151  
San Antonio, TX 78251  
**(210) 703-8000**  
Gender: Male  
Ages 0-99

†\*\*\***Bandyopadhyay, Subhankar MD**  
EDINBURG EMERGENCY MEDICINE ASSOCIATES PA  
1434 East Sonterra Boulevard Suite 101  
San Antonio, TX 78258  
**(210) 686-8000**  
Gender: Male  
Ages 0-99

†\*\*\***Bandyopadhyay, Subhankar MD**  
EDINBURG EMERGENCY MEDICINE ASSOCIATES PA  
1434 East Sonterra Boulevard Suite 109  
San Antonio, TX 78258  
**(210) 686-8000**  
Gender: Male  
Ages 0-99

†\*\*\***Bandyopadhyay, Subhankar MD**  
EDINBURG EMERGENCY MEDICINE ASSOCIATES PA  
2827 Babcock Road  
San Antonio, TX 78229  
**(210) 705-6300**  
Gender: Male  
Ages 0-99

†\*\*\***Bandyopadhyay, Subhankar MD**  
EDINBURG EMERGENCY MEDICINE ASSOCIATES PA  
403 Treeline Park  
San Antonio, TX 78209  
**(210) 294-8000**  
Gender: Male  
Ages 0-99

†\*\*\***Bandyopadhyay, Subhankar MD**  
NUECES EMERGENCY MEDICINE ASSOCIATES  
11212 Highway 151  
San Antonio, TX 78251  
**(210) 703-8000**  
Gender: Male  
Ages 0-99

†\*\*\***Bandyopadhyay, Subhankar MD**  
 NUECES EMERGENCY MEDICINE ASSOCIATES  
 1434 East Sonterra Boulevard Suite 101  
 San Antonio, TX 78258  
**(210) 686-8000**  
 Gender: Male  
 Ages 0-99

†\*\*\***Bandyopadhyay, Subhankar MD**  
 NUECES EMERGENCY MEDICINE ASSOCIATES  
 1434 East Sonterra Boulevard Suite 109  
 San Antonio, TX 78258  
**(210) 686-8000**  
 Gender: Male  
 Ages 0-99

†\*\*\***Bandyopadhyay, Subhankar MD**  
 NUECES EMERGENCY MEDICINE ASSOCIATES  
 2827 Babcock Road  
 San Antonio, TX 78229  
**(210) 705-6300**  
 Gender: Male  
 Ages 0-99

†\*\*\***Bandyopadhyay, Subhankar MD**  
 NUECES EMERGENCY MEDICINE ASSOCIATES  
 403 Treeline Park  
 San Antonio, TX 78209  
**(210) 294-8000**  
 Gender: Male  
 Ages 0-99

†\*\*\***Best, Jessica MD**  
 Comal Emergency Physicians, PLLC  
 11212 Highway 151  
 San Antonio, TX 78251  
**(210) 703-8000**  
 Gender: Female  
 Ages 0-99

†\*\*\***Best, Jessica MD**  
 Comal Emergency Physicians, PLLC  
 1434 East Sonterra Boulevard Suite 109  
 San Antonio, TX 78258  
**(210) 686-8050**  
 Gender: Female  
 Ages 0-99

†\*\*\***Best, Jessica MD**  
 Comal Emergency Physicians, PLLC  
 2827 Babcock Road  
 San Antonio, TX 78229  
**(210) 705-6300**  
 Gender: Female  
 Ages 0-99

†\*\*\***Best, Jessica MD**  
 Comal Emergency Physicians, PLLC  
 403 Treeline Park  
 San Antonio, TX 78209  
**(210) 294-8000**  
 Gender: Female  
 Ages 0-99

†\*\*\***Bonder, Adam MD**  
 ACUTE CARE SPECIALISTS  
 11212 Highway 151  
 San Antonio, TX 78251  
**(210) 703-8000**  
 Gender: Male  
 Ages 0-99

†\*\*\***Bonder, Adam MD**  
 ACUTE CARE SPECIALISTS  
 7400 Barlite Boulevard  
 San Antonio, TX 78224  
**(210) 921-2000**  
 Gender: Male  
 Ages 0-99

†\*\*\***Bonder, Adam MD**  
 Bexar Emergency Physicians, PLLC  
 11212 Highway 151  
 San Antonio, TX 78251  
**(210) 703-8000**  
 Gender: Male  
 Ages 0-99

†\*\*\***Bonder, Adam MD**  
 Bexar Emergency Physicians, PLLC  
 7400 Barlite Boulevard  
 San Antonio, TX 78224  
**(210) 921-2000**  
 Gender: Male  
 Ages 0-99

†\*\*\***Bonder, Adam MD**  
 LAREDO EMERGENCY MEDICINE ASSOCIATES PA  
 11212 Highway 151  
 San Antonio, TX 78251  
**(210) 703-8000**  
 Gender: Male  
 Ages 0-99

†\*\*\***Bonder, Adam MD**  
 LAREDO EMERGENCY MEDICINE ASSOCIATES PA  
 7400 Barlite Boulevard  
 San Antonio, TX 78224  
**(210) 921-2000**  
 Gender: Male  
 Ages 0-99

†\*\*\***Bonder, Adam MD**  
 ODESSA EMERGENCY PHYSICIANS LLC  
 11212 Highway 151  
 San Antonio, TX 78251  
**(210) 703-8000**  
 Gender: Male  
 Ages 0-99

†\*\*\***Bonder, Adam MD**  
 ODESSA EMERGENCY PHYSICIANS LLC  
 7400 Barlite Boulevard  
 San Antonio, TX 78224  
**(210) 921-2000**  
 Gender: Male  
 Ages 0-99

†\*\*\***Bonder, Adam MD**  
 SOUTHWEST GENERAL EMERGENCY PHYSICIANS LLC  
 11212 Highway 151  
 San Antonio, TX 78251  
**(210) 703-8000**  
 Gender: Male  
 Ages 0-99

†\*\*\***Bonder, Adam MD**  
 SOUTHWEST GENERAL EMERGENCY PHYSICIANS LLC  
 7400 Barlite Boulevard  
 San Antonio, TX 78224  
**(210) 921-2000**  
 Gender: Male  
 Ages 0-99

†**Boyd, Linda R MD**  
 LAREDO EMERGENCY MEDICINE ASSOCIATES PA  
 11212 Highway 151  
 San Antonio, TX 78251  
**(210) 703-8000**  
 Gender: Female  
 Ages 0-99

†**Boyd, Linda R MD**  
 LAREDO EMERGENCY MEDICINE ASSOCIATES PA  
 1434 East Sonterra Boulevard Suite 109  
 San Antonio, TX 78258  
**(210) 686-8050**  
 Gender: Female  
 Ages 0-99

†**Boyd, Linda R MD**  
 LAREDO EMERGENCY MEDICINE ASSOCIATES PA  
 2827 Babcock Road  
 San Antonio, TX 78229  
**(210) 705-6300**  
 Gender: Female  
 Ages 0-99

†**Boyd, Linda R MD**  
 LAREDO EMERGENCY MEDICINE ASSOCIATES PA  
 403 Treeline Park  
 San Antonio, TX 78209  
**(210) 294-8000**  
 Gender: Female  
 Ages 0-99

†**Boyd, Linda R MD**  
 McAdams Emergency Medicine Associates, PA  
 11212 Highway 151  
 San Antonio, TX 78251  
**(210) 703-8000**  
 Gender: Female  
 Ages 0-99

†**Boyd, Linda R MD**  
 McAdams Emergency Medicine Associates, PA  
 1434 East Sonterra Boulevard Suite 109  
 San Antonio, TX 78258  
**(210) 686-8050**  
 Gender: Female  
 Ages 0-99

**†Boyd, Linda R MD**  
McAdams Emergency Medicine  
Associates, PA  
2827 Babcock Road  
San Antonio, TX 78229  
**(210) 705-6300**  
Gender: Female  
Ages 0-99

**†Boyd, Linda R MD**  
McAdams Emergency Medicine  
Associates, PA  
403 Treeline Park  
San Antonio, TX 78209  
**(210) 294-8000**  
Gender: Female  
Ages 0-99

**†Boyd, Linda R MD**  
WEBB EMERGENCY MEDICINE  
ASSOCIATES  
11212 Highway 151  
San Antonio, TX 78251  
**(210) 703-8000**  
Gender: Female  
Ages 0-99

**†Boyd, Linda R MD**  
WEBB EMERGENCY MEDICINE  
ASSOCIATES  
1434 East Sonterra Boulevard Suite 109  
San Antonio, TX 78258  
**(210) 686-8050**  
Gender: Female  
Ages 0-99

**†Boyd, Linda R MD**  
WEBB EMERGENCY MEDICINE  
ASSOCIATES  
2827 Babcock Road  
San Antonio, TX 78229  
**(210) 705-6300**  
Gender: Female  
Ages 0-99

**†Boyd, Linda R MD**  
WEBB EMERGENCY MEDICINE  
ASSOCIATES  
403 Treeline Park  
San Antonio, TX 78209  
**(210) 294-8000**  
Gender: Female  
Ages 0-99

**†\*\*\*Carlson, Peter J MD**  
Comal Emergency Physicians, PLLC  
11212 Highway 151  
San Antonio, TX 78251  
**(210) 703-8000**  
Gender: Male  
Ages 0-99

**†\*\*\*Carlson, Peter J MD**  
Comal Emergency Physicians, PLLC  
1434 East Sonterra Boulevard Suite 109  
San Antonio, TX 78258  
**(210) 686-8050**  
Gender: Male  
Ages 0-99

**†\*\*\*Carlson, Peter J MD**  
Comal Emergency Physicians, PLLC  
2827 Babcock Road  
San Antonio, TX 78229  
**(210) 705-6300**  
Gender: Male  
Ages 0-99

**†\*\*\*Carlson, Peter J MD**  
Comal Emergency Physicians, PLLC  
403 Treeline Park  
San Antonio, TX 78209  
**(210) 294-8000**  
Gender: Male  
Ages 0-99

**†Cash, John M MD**  
RIVER OAKS EMERGENCY GROUP,  
LLC  
11212 Highway 151  
San Antonio, TX 78251  
**(210) 703-8000**  
Gender: Male  
Ages 0-99

**†Cash, John M MD**  
RIVER OAKS EMERGENCY GROUP,  
LLC  
1434 East Sonterra Boulevard Suite 109  
San Antonio, TX 78258  
**(210) 479-3000**  
Gender: Male  
Ages 0-99

**†Cash, John M MD**  
RIVER OAKS EMERGENCY GROUP,  
LLC  
2827 Babcock Road  
San Antonio, TX 78229  
**(210) 705-6300**  
Gender: Male  
Ages 0-99

**†Cash, John M MD**  
RIVER OAKS EMERGENCY GROUP,  
LLC  
403 Treeline Park  
San Antonio, TX 78209  
**(210) 294-8000**  
Gender: Male  
Ages 0-99

**†\*\*\*Cesta, Mark A MD**  
Comal Emergency Physicians, PLLC  
11212 Highway 151  
San Antonio, TX 78251  
**(210) 703-8000**  
Gender: Male  
Ages 0-99

**†\*\*\*Cesta, Mark A MD**  
Comal Emergency Physicians, PLLC  
2827 Babcock Road  
San Antonio, TX 78229  
**(210) 705-6300**  
Gender: Male  
Ages 0-99

**†\*\*\*Cesta, Mark A MD**  
Comal Emergency Physicians, PLLC  
403 Treeline Park  
San Antonio, TX 78209  
**(210) 294-8000**  
Gender: Male  
Ages 0-99

**†\*\*\*Chuang, Richard S MD**  
Bexar Emergency Physicians, PLLC  
11212 Highway 151  
San Antonio, TX 78251  
**(210) 703-8000**  
Gender: Male  
Ages 0-99

**†\*\*\*Chuang, Richard S MD**  
Bexar Emergency Physicians, PLLC  
1434 East Sonterra Boulevard Suite 109  
San Antonio, TX 78258  
**(210) 686-8000**  
Gender: Male  
Ages 0-99

**†\*\*\*Chuang, Richard S MD**  
Bexar Emergency Physicians, PLLC  
2827 Babcock Road  
San Antonio, TX 78229  
**(210) 705-6300**  
Gender: Male  
Ages 0-99

**†\*\*\*Chuang, Richard S MD**  
Bexar Emergency Physicians, PLLC  
403 Treeline Park  
San Antonio, TX 78209  
**(210) 294-8000**  
Gender: Male  
Ages 0-99

**†Danboise, Brook MD**  
Gulf Coast Emergency Physicians PLLC  
333 North Santa Rosa  
San Antonio, TX 78207  
**(210) 704-3030**  
Gender: Female  
Ages 0-99

**†\*\*\*De Los Santos, Daniel MD**  
Bexar Emergency Physicians, PLLC  
11212 Highway 151  
San Antonio, TX 78251  
**(210) 703-8000**  
Gender: Male  
Ages 0-99

**†\*\*\*De Los Santos, Daniel MD**  
Bexar Emergency Physicians, PLLC  
2827 Babcock Road  
San Antonio, TX 78229  
**(210) 705-6300**  
Gender: Male  
Ages 0-99

**†\*\*\*De Los Santos, Daniel MD**  
Bexar Emergency Physicians, PLLC  
403 Treeline Park  
San Antonio, TX 78209  
**(210) 294-8000**  
Gender: Male  
Ages 0-99



†\*\*\***De Los Santos, Daniel MD**  
Comal Emergency Physicians, PLLC  
11212 Highway 151  
San Antonio, TX 78251  
**(210) 703-8000**  
Gender: Male  
Ages 0-99

†\*\*\***De Los Santos, Daniel MD**  
Comal Emergency Physicians, PLLC  
2827 Babcock Road  
San Antonio, TX 78229  
**(210) 705-6300**  
Gender: Male  
Ages 0-99

†\*\*\***De Los Santos, Daniel MD**  
Comal Emergency Physicians, PLLC  
403 Treeline Park  
San Antonio, TX 78209  
**(210) 294-8000**  
Gender: Male  
Ages 0-99

†\*\*\***Flora, Mark R MD**  
Bexar Emergency Physicians, PLLC  
11212 Highway 151  
San Antonio, TX 78251  
**(210) 703-8000**  
Gender: Male  
Ages 0-99

†\*\*\***Flora, Mark R MD**  
Gulf Coast Emergency Physicians PLLC  
11212 Highway 151  
San Antonio, TX 78251  
**(210) 703-8000**  
Gender: Male  
Ages 0-99

†\*\*\***Gibson, Anthony MD**  
Bexar Emergency Physicians, PLLC  
11212 Highway 151  
San Antonio, TX 78251  
**(210) 703-8000**  
Gender: Male  
Ages 0-99

†\*\*\***Gibson, Anthony MD**  
Bexar Emergency Physicians, PLLC  
1434 East Sonterra Boulevard Suite 109  
San Antonio, TX 78258  
**(210) 686-8050**  
Gender: Male  
Ages 0-99

†\*\*\***Gibson, Anthony MD**  
Bexar Emergency Physicians, PLLC  
2827 Babcock Road  
San Antonio, TX 78229  
**(210) 705-6300**  
Gender: Male  
Ages 0-99

†\*\*\***Gibson, Anthony MD**  
Bexar Emergency Physicians, PLLC  
403 Treeline Park  
San Antonio, TX 78209  
**(210) 294-8000**  
Gender: Male  
Ages 0-99

†\*\*\***Gibson, Anthony MD**  
Comal Emergency Physicians, PLLC  
11212 Highway 151  
San Antonio, TX 78251  
**(210) 703-8000**  
Gender: Male  
Ages 0-99

†\*\*\***Gibson, Anthony MD**  
Comal Emergency Physicians, PLLC  
1434 East Sonterra Boulevard Suite 109  
San Antonio, TX 78258  
**(210) 686-8050**  
Gender: Male  
Ages 0-99

†\*\*\***Gibson, Anthony MD**  
Comal Emergency Physicians, PLLC  
2827 Babcock Road  
San Antonio, TX 78229  
**(210) 705-6300**  
Gender: Male  
Ages 0-99

†\*\*\***Gibson, Anthony MD**  
Comal Emergency Physicians, PLLC  
403 Treeline Park  
San Antonio, TX 78209  
**(210) 294-8000**  
Gender: Male  
Ages 0-99

†\*\*\***Griffiths, Sean DO**  
Bexar Emergency Physicians, PLLC  
11212 Highway 151  
San Antonio, TX 78251  
**(210) 703-8000**  
Gender: Male  
Ages 0-99

†\*\*\***Griffiths, Sean DO**  
Bexar Emergency Physicians, PLLC  
1434 East Sonterra Boulevard Suite 109  
San Antonio, TX 78258  
**(210) 686-8050**  
Gender: Male  
Ages 0-99

†\*\*\***Griffiths, Sean DO**  
Bexar Emergency Physicians, PLLC  
2827 Babcock Road  
San Antonio, TX 78229  
**(210) 705-6300**  
Gender: Male  
Ages 0-99

†\*\*\***Griffiths, Sean DO**  
Bexar Emergency Physicians, PLLC  
403 Treeline Park  
San Antonio, TX 78209  
**(210) 294-8000**  
Gender: Male  
Ages 0-99

†\*\*\***Griffiths, Sean DO**  
Comal Emergency Physicians, PLLC  
11212 Highway 151  
San Antonio, TX 78251  
**(210) 703-8000**  
Gender: Male  
Ages 0-99

†\*\*\***Griffiths, Sean DO**  
Comal Emergency Physicians, PLLC  
1434 East Sonterra Boulevard Suite 109  
San Antonio, TX 78258  
**(210) 686-8050**  
Gender: Male  
Ages 0-99

†\*\*\***Griffiths, Sean DO**  
Comal Emergency Physicians, PLLC  
2827 Babcock Road  
San Antonio, TX 78229  
**(210) 705-6300**  
Gender: Male  
Ages 0-99

†\*\*\***Griffiths, Sean DO**  
Comal Emergency Physicians, PLLC  
403 Treeline Park  
San Antonio, TX 78209  
**(210) 294-8000**  
Gender: Male  
Ages 0-99

†\*\*\***Kimiagaree, Maurice MD**  
Bexar Emergency Physicians, PLLC  
11212 Highway 151  
San Antonio, TX 78251  
**(210) 703-8000**  
Gender: Male  
Ages 0-99

†\*\*\***Kimiagaree, Maurice MD**  
Bexar Emergency Physicians, PLLC  
2827 Babcock Road  
San Antonio, TX 78229  
**(210) 705-6300**  
Gender: Male  
Ages 0-99

†\*\*\***Kimiagaree, Maurice MD**  
Bexar Emergency Physicians, PLLC  
403 Treeline Park  
San Antonio, TX 78209  
**(210) 294-8000**  
Gender: Male  
Ages 0-99

†\*\*\***Kimiagaree, Maurice MD**  
Comal Emergency Physicians, PLLC  
11212 Highway 151  
San Antonio, TX 78251  
**(210) 703-8000**  
Gender: Male  
Ages 0-99

†\*\*\***Kimiagaree, Maurice MD**  
Comal Emergency Physicians, PLLC  
2827 Babcock Road  
San Antonio, TX 78229  
**(210) 705-6300**  
Gender: Male  
Ages 0-99

†\*\*\***Kimiagaree, Maurice MD**  
Comal Emergency Physicians, PLLC  
403 Treeline Park  
San Antonio, TX 78209  
**(210) 294-8000**  
Gender: Male  
Ages 0-99

**\*\*\*Kretschmann, Richard J MD**  
Maverick Emergency Medicine Associates, PA  
11212 Highway 151  
San Antonio, TX 78251  
**(210) 703-8000**  
Gender: Male  
Ages 0-99

**†\*\*\*Kretschmann, Richard J MD**  
Maverick Emergency Medicine Associates, PA  
2827 Babcock Road  
San Antonio, TX 78229  
**(210) 705-6300**  
Gender: Male  
Ages 0-99

**\*\*\*Kretschmann, Richard J MD**  
Maverick Emergency Medicine Associates, PA  
403 Treeline Park  
San Antonio, TX 78209  
**(210) 294-8000**  
Gender: Male  
Ages 0-99

**†\*\*\*Kyrouac, Jared M MD**  
Bexar Emergency Physicians, PLLC  
11212 Highway 151  
San Antonio, TX 78251  
**(210) 703-8000**  
Gender: Male  
Ages 0-99

**†\*\*\*Kyrouac, Jared M MD**  
Gulf Coast Emergency Physicians PLLC  
11212 Highway 151  
San Antonio, TX 78251  
**(210) 703-8000**  
Gender: Male  
Ages 0-99

**†\*\*\*Kyrouac, Jared M MD**  
GULF COAST INTENSIVISTS PLLC  
11212 Highway 151  
San Antonio, TX 78251  
**(210) 703-8000**  
Gender: Male  
Ages 0-99

**†Malhotra, Anisha MD**  
Pearsall Emergency Medicine Associates, PA  
11212 Highway 151  
San Antonio, TX 78251  
**(210) 703-8000**  
Gender: Female  
Ages 0-99

**†Malhotra, Anisha MD**  
Pearsall Emergency Medicine Associates, PA  
1434 East Sonterra Boulevard Suite 109  
San Antonio, TX 78258  
**(210) 686-8050**  
Gender: Female  
Ages 0-99

**†Malhotra, Anisha MD**  
Pearsall Emergency Medicine Associates, PA  
2827 Babcock Road  
San Antonio, TX 78229  
**(210) 705-6300**  
Gender: Female  
Ages 0-99

**†Malhotra, Anisha MD**  
Pearsall Emergency Medicine Associates, PA  
403 Treeline Park  
San Antonio, TX 78209  
**(210) 294-8000**  
Gender: Female  
Ages 0-99

**†\*\*\*Marin, James A MD**  
SOUTHWEST GENERAL EMERGENCY PHYSICIANS LLC  
520 Madison Oak Drive  
San Antonio, TX 78258  
**(210) 297-4000**  
Gender: Male  
Ages 0-99

**†\*\*\*Milling, Truman J MD**  
Bexar Emergency Physicians, PLLC  
11212 Highway 151  
San Antonio, TX 78251  
**(210) 703-8000**  
Gender: Male  
Ages 0-99

**†\*\*\*Milling, Truman J MD**  
JASPER EMERGENCY PHYSICIANS PLLC  
11212 Highway 151  
San Antonio, TX 78251  
**(210) 703-8000**  
Gender: Male  
Ages 0-99

**†\*\*\*Milling, Truman J MD**  
Jefferson Emergency Physicians, PLLC  
11212 Highway 151  
San Antonio, TX 78251  
**(210) 703-8000**  
Gender: Male  
Ages 0-99

**†Norinsky, Alexander DO**  
Bexar Emergency Physicians, PLLC  
11212 Highway 151  
San Antonio, TX 78251  
**(210) 703-8000**  
Gender: Male  
Ages 0-99

**†\*\*\*Nowadly, Craig D MD**  
Comal Emergency Physicians, PLLC  
11212 Highway 151  
San Antonio, TX 78251  
**(210) 703-8000**  
Gender: Male  
Ages 0-99

**†\*\*\*Nowadly, Craig D MD**  
Comal Emergency Physicians, PLLC  
1434 East Sonterra Boulevard Suite 109  
San Antonio, TX 78258  
**(210) 686-8050**  
Gender: Male  
Ages 0-99

**†\*\*\*Nowadly, Craig D MD**  
Comal Emergency Physicians, PLLC  
2827 Babcock Road  
San Antonio, TX 78229  
**(210) 705-6300**  
Gender: Male  
Ages 0-99

**†\*\*\*Nowadly, Craig D MD**  
Comal Emergency Physicians, PLLC  
403 Treeline Park  
San Antonio, TX 78209  
**(210) 294-8000**  
Gender: Male  
Ages 0-99

**†Ombaba, Jackson M MD**  
LAREDO EMERGENCY MEDICINE ASSOCIATES PA  
11212 Highway 151  
San Antonio, TX 78251  
**(210) 703-8000**  
Gender: Male  
Ages 0-99

**†Ombaba, Jackson M MD**  
LAREDO EMERGENCY MEDICINE ASSOCIATES PA  
2827 Babcock Road  
San Antonio, TX 78229  
**(210) 705-6300**  
Gender: Male  
Ages 0-99

**†Ombaba, Jackson M MD**  
LAREDO EMERGENCY MEDICINE ASSOCIATES PA  
403 Treeline Park  
San Antonio, TX 78209  
**(210) 294-8000**  
Gender: Male  
Ages 0-99

**†Ombaba, Jackson M MD**  
McAdams Emergency Medicine Associates, PA  
11212 Highway 151  
San Antonio, TX 78251  
**(210) 703-8000**  
Gender: Male  
Ages 0-99

**†Ombaba, Jackson M MD**  
McAdams Emergency Medicine Associates, PA  
2827 Babcock Road  
San Antonio, TX 78229  
**(210) 705-6300**  
Gender: Male  
Ages 0-99

**†Ombaba, Jackson M MD**

McAdams Emergency Medicine  
Associates, PA  
403 Treeline Park  
San Antonio, TX 78209  
**(210) 294-8000**  
Gender: Male  
Ages 0-99

**†Ombaba, Jackson M MD**

WEBB EMERGENCY MEDICINE  
ASSOCIATES  
11212 Highway 151  
San Antonio, TX 78251  
**(210) 703-8000**  
Gender: Male  
Ages 0-99

**†Ombaba, Jackson M MD**

WEBB EMERGENCY MEDICINE  
ASSOCIATES  
2827 Babcock Road  
San Antonio, TX 78229  
**(210) 705-6300**  
Gender: Male  
Ages 0-99

**†Ombaba, Jackson M MD**

WEBB EMERGENCY MEDICINE  
ASSOCIATES  
403 Treeline Park  
San Antonio, TX 78209  
**(210) 294-8000**  
Gender: Male  
Ages 0-99

**†\*\*\*Rigdon, Daniel MD**

Comal Emergency Physicians, PLLC  
11212 Highway 151  
San Antonio, TX 78251  
**(210) 703-8000**  
Gender: Male  
Ages 0-99

**†\*\*\*Rigdon, Daniel MD**

Comal Emergency Physicians, PLLC  
1434 East Sonterra Boulevard Suite 109  
San Antonio, TX 78258  
**(210) 686-8050**  
Gender: Male  
Ages 0-99

**†\*\*\*Rigdon, Daniel MD**

Comal Emergency Physicians, PLLC  
2827 Babcock Road  
San Antonio, TX 78229  
**(210) 705-6300**  
Gender: Male  
Ages 0-99

**†\*\*\*Rigdon, Daniel MD**

Comal Emergency Physicians, PLLC  
403 Treeline Park  
San Antonio, TX 78209  
**(210) 294-8000**  
Gender: Male  
Ages 0-99

**†\*\*\*Rios, Rolando E MD**

Comal Emergency Physicians, PLLC  
11212 Highway 151  
San Antonio, TX 78251  
**(210) 703-8000**  
Gender: Male  
Ages 0-99

**†\*\*\*Rios, Rolando E MD**

Comal Emergency Physicians, PLLC  
1434 East Sonterra Boulevard Suite 109  
San Antonio, TX 78258  
**(210) 686-8050**  
Gender: Male  
Ages 0-99

**†\*\*\*Rios, Rolando E MD**

Comal Emergency Physicians, PLLC  
2827 Babcock Road  
San Antonio, TX 78229  
**(210) 705-6300**  
Gender: Male  
Ages 0-99

**†\*\*\*Rios, Rolando E MD**

Comal Emergency Physicians, PLLC  
403 Treeline Park  
San Antonio, TX 78209  
**(210) 294-8000**  
Gender: Male  
Ages 0-99

**†\*\*\*Robertson, Kristen MD**

JASPER EMERGENCY PHYSICIANS  
PLLC  
11212 Highway 151  
San Antonio, TX 78251  
**(210) 703-8000**  
Gender: Female  
Ages 0-99

**†\*\*\*Robertson, Kristen MD**

JASPER EMERGENCY PHYSICIANS  
PLLC  
1434 East Sonterra Boulevard Suite 109  
San Antonio, TX 78258  
**(210) 686-8050**  
Gender: Female  
Ages 0-99

**†\*\*\*Robertson, Kristen MD**

JASPER EMERGENCY PHYSICIANS  
PLLC  
2827 Babcock Road  
San Antonio, TX 78229  
**(210) 705-6300**  
Gender: Female  
Ages 0-99

**†\*\*\*Robertson, Kristen MD**

JASPER EMERGENCY PHYSICIANS  
PLLC  
403 Treeline Park  
San Antonio, TX 78209  
**(210) 294-8000**  
Gender: Female  
Ages 0-99

**†\*\*\*Robertson, Kristen MD**

Jefferson Emergency Physicians, PLLC  
11212 Highway 151  
San Antonio, TX 78251  
**(210) 703-8000**  
Gender: Female  
Ages 0-99

**†\*\*\*Robertson, Kristen MD**

Jefferson Emergency Physicians, PLLC  
1434 East Sonterra Boulevard Suite 109  
San Antonio, TX 78258  
**(210) 686-8050**  
Gender: Female  
Ages 0-99

**†\*\*\*Robertson, Kristen MD**

Jefferson Emergency Physicians, PLLC  
2827 Babcock Road  
San Antonio, TX 78229  
**(210) 705-6300**  
Gender: Female  
Ages 0-99

**†\*\*\*Robertson, Kristen MD**

Jefferson Emergency Physicians, PLLC  
403 Treeline Park  
San Antonio, TX 78209  
**(210) 294-8000**  
Gender: Female  
Ages 0-99

**†\*\*\*Roper, Jamie DO**

Bexar Emergency Physicians, PLLC  
11503 Northwest Military Highway Suite  
122  
San Antonio, TX 78231  
**(210) 853-1500**  
Gender: Female  
Ages 0-99

**†\*\*\*Roper, Jamie DO**

VICTORIA EMERGENCY PARTNERS  
LLC  
11503 Northwest Military Highway Suite  
122  
San Antonio, TX 78231  
**(210) 853-1500**  
Gender: Female  
Ages 0-99

**†\*\*\*Samdani, Sheema DO**

Pearsall Emergency Medicine  
Associates, PA  
1434 East Sonterra Boulevard Suite 109  
San Antonio, TX 78258  
**(210) 686-8050**  
Gender: Female  
Ages 0-99

**†\*\*\*Samdani, Sheema DO**

Pearsall Emergency Medicine  
Associates, PA  
2827 Babcock Road  
San Antonio, TX 78229  
**(210) 705-6300**  
Gender: Female  
Ages 0-99

**†\*\*\*Samdani, Sheema DO**

Pearsall Emergency Medicine  
Associates, PA  
403 Treeline Park  
San Antonio, TX 78209  
**(210) 294-8000**  
Gender: Female  
Ages 0-99

**†\*\*\*Sandoval, Eduardo MD**

Bexar Emergency Physicians, PLLC  
11212 Highway 151  
San Antonio, TX 78251  
**(210) 703-8000**  
Gender: Male  
Ages 0-99

**†\*\*\*Sandoval, Eduardo MD**

Bexar Emergency Physicians, PLLC  
1434 East Sonterra Boulevard Suite 109  
San Antonio, TX 78258  
**(210) 686-8050**  
Gender: Male  
Ages 0-99

**†\*\*\*Sandoval, Eduardo MD**

Bexar Emergency Physicians, PLLC  
2827 Babcock Road  
San Antonio, TX 78229  
**(210) 705-6300**  
Gender: Male  
Ages 0-99

**†\*\*\*Sandoval, Eduardo MD**

Bexar Emergency Physicians, PLLC  
403 Treeline Park  
San Antonio, TX 78209  
**(210) 294-8000**  
Gender: Male  
Ages 0-99

**†\*\*\*Sandoval, Eduardo MD**

Comal Emergency Physicians, PLLC  
11212 Highway 151  
San Antonio, TX 78251  
**(210) 703-8000**  
Gender: Male  
Ages 0-99

**†\*\*\*Sandoval, Eduardo MD**

Comal Emergency Physicians, PLLC  
1434 East Sonterra Boulevard Suite 109  
San Antonio, TX 78258  
**(210) 686-8050**  
Gender: Male  
Ages 0-99

**†\*\*\*Sandoval, Eduardo MD**

Comal Emergency Physicians, PLLC  
2827 Babcock Road  
San Antonio, TX 78229  
**(210) 705-6300**  
Gender: Male  
Ages 0-99

**†\*\*\*Sandoval, Eduardo MD**

Comal Emergency Physicians, PLLC  
403 Treeline Park  
San Antonio, TX 78209  
**(210) 294-8000**  
Gender: Male  
Ages 0-99

**†\*\*\*Schmickrath, Sarah J MD**

Gulf Coast Emergency Physicians PLLC  
11212 Highway 151  
San Antonio, TX 78251  
**(210) 703-8000**  
Gender: Female  
Ages 0-99

**†\*\*\*Schmickrath, Sarah J MD**

Gulf Coast Emergency Physicians PLLC  
1434 East Sonterra Boulevard Suite 109  
San Antonio, TX 78258  
**(210) 686-8050**  
Gender: Female  
Ages 0-99

**†\*\*\*Schmickrath, Sarah J MD**

Gulf Coast Emergency Physicians PLLC  
2827 Babcock Road  
San Antonio, TX 78229  
**(210) 705-6300**  
Gender: Female  
Ages 0-99

**†\*\*\*Schmickrath, Sarah J MD**

Gulf Coast Emergency Physicians PLLC  
403 Treeline Park  
San Antonio, TX 78209  
**(210) 294-8000**  
Gender: Female  
Ages 0-99

**†\*\*\*Stith, William J DO**

Bexar Emergency Physicians, PLLC  
11212 Highway 151  
San Antonio, TX 78251  
**(210) 703-8000**  
Gender: Male  
Ages 0-99

**†\*\*\*Stith, William J DO**

Gulf Coast Emergency Physicians PLLC  
11212 Highway 151  
San Antonio, TX 78251  
**(210) 703-8000**  
Gender: Male  
Ages 0-99

**†\*\*\*Stith, William J DO**

PORT ARTHUR EMERGENCY  
PHYSICIANS, PLLC  
11212 Highway 151  
San Antonio, TX 78251  
**(210) 703-8000**  
Gender: Male  
Ages 0-99

**†\*\*\*Sutherly, Kristopher R MD**

Bexar Emergency Physicians, PLLC  
11212 Highway 151  
San Antonio, TX 78251  
**(210) 703-8000**  
Gender: Male  
Ages 0-99

**†\*\*\*Sutherly, Kristopher R MD**

Gulf Coast Emergency Physicians PLLC  
11212 Highway 151  
San Antonio, TX 78251  
**(210) 703-8000**  
Gender: Male  
Ages 0-99

**†\*\*\*Sutherly, Kristopher R MD**

Jefferson Emergency Physicians, PLLC  
11212 Highway 151  
San Antonio, TX 78251  
**(210) 703-8000**  
Gender: Male  
Ages 0-99

**†\*\*\*Tinoco, Amalia MD**

Bexar Emergency Physicians, PLLC  
11212 Highway 151  
San Antonio, TX 78251  
**(210) 703-8000**  
Gender: Female  
Ages 0-99

**†\*\*\*Tinoco, Amalia MD**

Bexar Emergency Physicians, PLLC  
1434 East Sonterra Boulevard Suite 109  
San Antonio, TX 78258  
**(210) 686-8050**  
Gender: Female  
Ages 0-99

**†\*\*\*Tinoco, Amalia MD**

Bexar Emergency Physicians, PLLC  
2827 Babcock Road  
San Antonio, TX 78229  
**(210) 705-6300**  
Gender: Female  
Ages 0-99

**†\*\*\*Tinoco, Amalia MD**

Bexar Emergency Physicians, PLLC  
403 Treeline Park  
San Antonio, TX 78209  
**(210) 294-8000**  
Gender: Female  
Ages 0-99

**†\*\*\*Torrez, Heather D MD**

Comal Emergency Physicians, PLLC  
11212 Highway 151  
San Antonio, TX 78251  
**(210) 703-8000**  
Gender: Female  
Ages 0-99

**†\*\*\*Torrez, Heather D MD**

Comal Emergency Physicians, PLLC  
1434 East Sonterra Boulevard Suite 109  
San Antonio, TX 78258  
**(210) 686-8050**  
Gender: Female  
Ages 0-99

**†\*\*\*Torrez, Heather D MD**

Comal Emergency Physicians, PLLC  
2827 Babcock Road  
San Antonio, TX 78229  
**(210) 705-6300**  
Gender: Female  
Ages 0-99

**†\*\*\*Torrez, Heather D MD**

Comal Emergency Physicians, PLLC  
403 Treeline Park  
San Antonio, TX 78209  
**(210) 294-8000**  
Gender: Female  
Ages 0-99

**†Zwern, Brian H MD**

Comal Emergency Physicians, PLLC  
11212 Highway 151  
San Antonio, TX 78251  
(210) 703-8000  
Gender: Male  
Ages 0-99

**†Zwern, Brian H MD**

Comal Emergency Physicians, PLLC  
1434 East Sonterra Boulevard Suite 109  
San Antonio, TX 78258  
(210) 686-8050  
Gender: Male  
Ages 0-99

**†Zwern, Brian H MD**

Comal Emergency Physicians, PLLC  
2827 Babcock Road  
San Antonio, TX 78229  
(210) 705-6300  
Gender: Male  
Ages 0-99

**†Zwern, Brian H MD**

Comal Emergency Physicians, PLLC  
403 Treeline Park  
San Antonio, TX 78209  
(210) 294-8000  
Gender: Male  
Ages 0-99

**Bowie, TX****Texarkana****†\*\*\*Bonder, Adam MD**

ACUTE CARE SPECIALISTS  
2600 Saint Michael Drive  
Texarkana, TX 75503  
(903) 614-1000  
Gender: Male  
Ages 0-99

**†\*\*\*Bonder, Adam MD**

Bexar Emergency Physicians, PLLC  
2600 Saint Michael Drive  
Texarkana, TX 75503  
(903) 614-1000  
Gender: Male  
Ages 0-99

**†\*\*\*Bonder, Adam MD**

LAREDO EMERGENCY MEDICINE  
ASSOCIATES PA  
2600 Saint Michael Drive  
Texarkana, TX 75503  
(903) 614-1000  
Gender: Male  
Ages 0-99

**†\*\*\*Bonder, Adam MD**

ODESSA EMERGENCY PHYSICIANS  
LLC  
2600 Saint Michael Drive  
Texarkana, TX 75503  
(903) 614-1000  
Gender: Male  
Ages 0-99

**†\*\*\*Bonder, Adam MD**

SOUTHWEST GENERAL  
EMERGENCY PHYSICIANS LLC  
2600 Saint Michael Drive  
Texarkana, TX 75503  
(903) 614-1000  
Gender: Male  
Ages 0-99

**†\*\*\*Caltrider, David MD**

ACUTE CARE SPECIALISTS  
2600 Saint Michael Drive  
Texarkana, TX 75503  
(903) 614-5110  
Gender: Male  
Ages 0-99

**†\*\*\*Caltrider, David MD**

HEALTHCARE EXPRESS LLP  
2600 Saint Michael Drive  
Texarkana, TX 75503  
(903) 614-5110  
Gender: Male  
Ages 0-99

**†\*\*\*Caltrider, David MD**

Northeast Texas Emergency Physicians  
Pllc  
2600 Saint Michael Drive  
Texarkana, TX 75503  
(903) 614-5110  
Gender: Male  
Ages 0-99

**†\*\*\*Caltrider, David MD**

Union Emergency Physicians Pllc  
2600 Saint Michael Drive  
Texarkana, TX 75503  
(903) 614-5110  
Gender: Male  
Ages 0-99

**†\*\*\*Cyrus, Arthur C MD**

Jefferson Emergency Physicians, PLLC  
4646 Cowhorn Creek Road  
Texarkana, TX 75503  
(903) 838-8000  
Gender: Male  
Ages 0-99

**†\*\*\*Cyrus, Arthur C MD**

SOUND PHYSICIANS EMERGENCY  
MEDICINE OF TEXAS PLLC  
4646 Cowhorn Creek Road  
Texarkana, TX 75503  
(903) 838-8000  
Gender: Male  
Ages 0-99

**†\*\*\*Efune, Bradley E MD**

Northeast Texas Emergency Physicians  
Pllc  
2600 Saint Michael Drive  
Texarkana, TX 75503  
(903) 614-1000  
Gender: Male  
Ages 0-99

**†\*\*\*Ejesieme, Nnenna C DO**

Union Emergency Physicians Pllc  
2600 Saint Michael Drive  
Texarkana, TX 75503  
(903) 614-1000  
Gender: Female  
Ages 0-99

**†\*\*\*Frank, Timothy P MD**

Northeast Texas Emergency Physicians  
Pllc  
2600 Saint Michael Drive  
Texarkana, TX 75503  
(903) 614-5110  
Gender: Male  
Ages 0-99

**†\*\*\*Freimer, Gregory L MD**

Northeast Texas Emergency Physicians  
Pllc  
2600 Saint Michael Drive  
Texarkana, TX 75503  
(903) 614-1000  
Gender: Male  
Ages 0-99

**†\*\*\*Freimer, Gregory L MD**

Northeast Texas Emergency Physicians  
Pllc  
4250 Gibson Lane  
Texarkana, TX 75503  
(903) 614-8100  
Gender: Male  
Ages 0-99

**†\*\*\*Freimer, Gregory L MD**

Union Emergency Physicians Pllc  
2600 Saint Michael Drive  
Texarkana, TX 75503  
(903) 614-1000  
Gender: Male  
Ages 0-99

**†\*\*\*Freimer, Gregory L MD**

Union Emergency Physicians Pllc  
4250 Gibson Lane  
Texarkana, TX 75503  
(903) 614-8100  
Gender: Male  
Ages 0-99

**†Frey, John L MD**

TEXARKANA EMERGENCY  
PHYSICIANS PLLC  
1000 Pine Street  
Texarkana, TX 75501  
(903) 798-8000  
Gender: Male  
Ages 0-99

**†\*\*\*Frost, Andrew J DO**

Northeast Texas Emergency Physicians  
Pllc  
2600 Saint Michael Drive  
Texarkana, TX 75503  
(903) 614-1000  
Gender: Male  
Ages 0-99

†\*\*\*Frost, Andrew J DO  
Union Emergency Physicians Plc  
2600 Saint Michael Drive  
Texarkana, TX 75503  
**(903) 614-1000**  
Gender: Male  
Ages 0-99

†\*\*\*Harris, John J MD  
ACUTE CARE SPECIALISTS  
2600 Saint Michael Drive  
Texarkana, TX 75503  
**(903) 614-1000**  
Gender: Male  
Ages 0-99

†\*\*\*Harris, John J MD  
Lonestar Family Medical Clinic LLP  
2600 Saint Michael Drive  
Texarkana, TX 75503  
**(903) 614-1000**  
Gender: Male  
Ages 0-99

†\*\*\*Harris, John J MD  
Texarkana Ketamine Clinic  
2600 Saint Michael Drive  
Texarkana, TX 75503  
**(903) 614-1000**  
Gender: Male  
Ages 0-99

†\*\*\*Harris, John J MD  
Union Emergency Physicians Plc  
2600 Saint Michael Drive  
Texarkana, TX 75503  
**(903) 614-1000**  
Gender: Male  
Ages 0-99

†Kim, Claudia H MD  
Cogent Healthcare Of Texas PA  
2600 Saint Michael Drive  
Texarkana, TX 75503  
**(903) 614-1000**  
Gender: Female  
Ages 0-99

†\*\*\*McWilliams, Jeffrey G MD  
ACUTE CARE SPECIALISTS  
4250 Gibson Lane  
Texarkana, TX 75503  
**(903) 614-8100**  
Gender: Male  
Ages 0-99

†\*\*\*McWilliams, Jeffrey G MD  
Northeast Texas Emergency Physicians  
Plc  
4250 Gibson Lane  
Texarkana, TX 75503  
**(903) 614-8100**  
Gender: Male  
Ages 0-99

†\*\*\*McWilliams, Jeffrey G MD  
Union Emergency Physicians Plc  
4250 Gibson Lane  
Texarkana, TX 75503  
**(903) 614-8100**  
Gender: Male  
Ages 0-99

†\*\*\*Mendenhall, Brian W MD  
Northeast Texas Emergency Physicians  
Plc  
2600 Saint Michael Drive  
Texarkana, TX 75503  
**(903) 614-5111**  
Gender: Male  
Ages 0-99

†Mustapha, Ahmad R MD  
Union Emergency Physicians Plc  
2600 Saint Michael Drive  
Texarkana, TX 75503  
**(903) 614-1000**  
Gender: Male  
Ages 0-99

†\*\*\*Nikbakht, Mark MD  
Bexar Emergency Physicians, PLLC  
2600 Saint Michael Drive  
Texarkana, TX 75503  
**(903) 614-1000**  
Gender: Male  
Ages 0-99

†\*\*\*Nikbakht, Mark MD  
CROSS LAKE EMERGENCY GROUP,  
LLC  
2600 Saint Michael Drive  
Texarkana, TX 75503  
**(903) 614-1000**  
Gender: Male  
Ages 0-99

†\*\*\*Nikbakht, Mark MD  
Union Emergency Physicians Plc  
2600 Saint Michael Drive  
Texarkana, TX 75503  
**(903) 614-1000**  
Gender: Male  
Ages 0-99

†\*\*\*Okoro, Nosakhare U MD  
Union Emergency Physicians Plc  
2600 Saint Michael Drive  
Texarkana, TX 75503  
**(903) 614-1000**  
Gender: Male  
Ages 0-99

†Owens, Michael J MD  
Union Emergency Physicians Plc  
2600 Saint Michael Drive  
Texarkana, TX 75503  
**(903) 614-5111**  
Gender: Male  
Ages 0-99

†\*\*\*Reynolds, Spencer T MD  
ACUTE CARE SPECIALISTS  
2600 Saint Michael Drive  
Texarkana, TX 75503  
**(903) 614-1000**  
Gender: Male  
Ages 0-99

†\*\*\*Reynolds, Spencer T MD  
HEALTHCARE EXPRESS LLP  
2600 Saint Michael Drive  
Texarkana, TX 75503  
**(903) 614-1000**  
Gender: Male  
Ages 0-99

†\*\*\*Reynolds, Spencer T MD  
Northeast Texas Emergency Physicians  
Plc  
2600 Saint Michael Drive  
Texarkana, TX 75503  
**(903) 614-1000**  
Gender: Male  
Ages 0-99

†\*\*\*Reynolds, Spencer T MD  
Union Emergency Physicians Plc  
2600 Saint Michael Drive  
Texarkana, TX 75503  
**(903) 614-1000**  
Gender: Male  
Ages 0-99

†\*\*\*Reynolds, Timothy L MD  
HEALTHCARE EXPRESS LLP  
3515 Richmond Road  
Texarkana, TX 75503  
**(903) 791-9355**  
Gender: Male  
Ages 0-99

†\*\*\*Schmitt, Aaron M MD  
ACUTE CARE SPECIALISTS  
2600 Saint Michael Drive  
Texarkana, TX 75503  
**(903) 614-1000**  
Gender: Male  
Ages 0-99

†\*\*\*Schmitt, Aaron M MD  
Union Emergency Physicians Plc  
2600 Saint Michael Drive  
Texarkana, TX 75503  
**(903) 614-1000**  
Gender: Male  
Ages 0-99

†\*\*\*Shumway, Preston W DO  
Northeast Texas Emergency Physicians  
Plc  
2600 Saint Michael Drive  
Texarkana, TX 75503  
**(903) 614-1000**  
Gender: Male  
Ages 0-99

\*\*\*Shumway, Preston W DO  
Union Emergency Physicians Plc  
2600 Saint Michael Drive  
Texarkana, TX 75503  
**(903) 614-1000**  
Gender: Male  
Ages 0-99

†\*\*\*Upchurch, Stanley D MD  
Northeast Texas Emergency Physicians  
Plc  
2600 Saint Michael Drive  
Texarkana, TX 75503  
**(903) 614-5111**  
Gender: Male  
Ages 0-99

†**Urhoghide, Noyoze M MD**  
 TEXARKANA EMERGENCY  
 PHYSICIANS PLLC  
 1000 Pine Street  
 Texarkana, TX 75501  
**(903) 798-8000**  
 Gender: Female  
 Ages 0-99

†**Yu, Brian P MD**  
 ACUTE CARE SPECIALISTS  
 2600 Saint Michael Drive  
 Texarkana, TX 75503  
**(903) 614-5110**  
 Gender: Male  
 Ages 0-99

†**Yu, Brian P MD**  
 JASPER EMERGENCY PHYSICIANS  
 PLLC  
 2600 Saint Michael Drive  
 Texarkana, TX 75503  
**(903) 614-5110**  
 Gender: Male  
 Ages 0-99

†**Yu, Brian P MD**  
 Jefferson Emergency Physicians, PLLC  
 2600 Saint Michael Drive  
 Texarkana, TX 75503  
**(903) 614-5110**  
 Gender: Male  
 Ages 0-99

†**Yu, Brian P MD**  
 Pearsall Emergency Medicine  
 Associates, PA  
 2600 Saint Michael Drive  
 Texarkana, TX 75503  
**(903) 614-5110**  
 Gender: Male  
 Ages 0-99

†**Yu, Brian P MD**  
 SOUND PHYSICIANS EMERGENCY  
 MEDICINE OF TEXAS PLLC  
 2600 Saint Michael Drive  
 Texarkana, TX 75503  
**(903) 614-5110**  
 Gender: Male  
 Ages 0-99

## Brewster, TX

### Alpine

†**Montana, Robert C MD**  
 BREWSTER EMERGENCY MEDICINE  
 ASSOCIATES PA  
 2600 North State Highway 118  
 Alpine, TX 79830  
**(432) 837-3447**  
 Gender: Male  
 Ages 0-99

†**Schwab, Harold L DO**  
 BREWSTER EMERGENCY MEDICINE  
 ASSOCIATES PA  
 2600 North State Highway 118  
 Alpine, TX 79830  
**(432) 837-3447**  
 Gender: Male  
 Ages 0-99

†**Schwab, Harold L DO**  
 Gulf Coast Emergency Physicians PLLC  
 2600 North State Highway 118  
 Alpine, TX 79830  
**(432) 837-3447**  
 Gender: Male  
 Ages 0-99

## Camp, TX

### Pittsburg

†**Nichols, Patrick M DO**  
 RIVER OAKS EMERGENCY GROUP,  
 LLC  
 2701 US Highway 271 North  
 Pittsburg, TX 75686  
**(903) 946-5000**  
 Gender: Male  
 Ages 0-99

## Cass, TX

### Atlanta

†**Caltrider, David MD**  
 ACUTE CARE SPECIALISTS  
 1007 South William Street  
 Atlanta, TX 75551  
**(903) 799-3000**  
 Gender: Male  
 Ages 0-99

†**Caltrider, David MD**  
 ACUTE CARE SPECIALISTS  
 106 US Highway 59  
 Atlanta, TX 75551  
**(903) 796-9355**  
 Gender: Male  
 Ages 0-99

†**Caltrider, David MD**  
 HEALTHCARE EXPRESS LLP  
 1007 South William Street  
 Atlanta, TX 75551  
**(903) 799-3000**  
 Gender: Male  
 Ages 0-99

†**Caltrider, David MD**  
 HEALTHCARE EXPRESS LLP  
 106 US Highway 59  
 Atlanta, TX 75551  
**(903) 796-9355**  
 Gender: Male  
 Ages 0-99

†**Caltrider, David MD**  
 Northeast Texas Emergency Physicians  
 PLLC  
 1007 South William Street  
 Atlanta, TX 75551  
**(903) 799-3000**  
 Gender: Male  
 Ages 0-99

†**Caltrider, David MD**  
 Northeast Texas Emergency Physicians  
 PLLC  
 106 US Highway 59  
 Atlanta, TX 75551  
**(903) 796-9355**  
 Gender: Male  
 Ages 0-99

†**Caltrider, David MD**  
 Union Emergency Physicians PLLC  
 1007 South William Street  
 Atlanta, TX 75551  
**(903) 799-3000**  
 Gender: Male  
 Ages 0-99

†**Efune, Bradley E MD**  
 ACUTE CARE SPECIALISTS  
 1007 South William Street  
 Atlanta, TX 75551  
**(903) 799-3000**  
 Gender: Male  
 Ages 0-99

†**Efune, Bradley E MD**  
 Northeast Texas Emergency Physicians  
 PLLC  
 1007 South William Street  
 Atlanta, TX 75551  
**(903) 799-3000**  
 Gender: Male  
 Ages 0-99

†**Gaertner, Michael C DO**  
 ACUTE CARE SPECIALISTS  
 1007 South William Street  
 Atlanta, TX 75551  
**(903) 799-3000**  
 Gender: Male  
 Ages 0-99

†**Gaertner, Michael C DO**  
 Northeast Texas Emergency Physicians  
 PLLC  
 1007 South William Street  
 Atlanta, TX 75551  
**(903) 799-3000**  
 Gender: Male  
 Ages 0-99

†**Gaertner, Michael C DO**  
 Union Emergency Physicians PLLC  
 1007 South William Street  
 Atlanta, TX 75551  
**(903) 799-3000**  
 Gender: Male  
 Ages 0-99

†**Kral, Jonathan J MD**  
 ACUTE CARE SPECIALISTS  
 1007 South William Street  
 Atlanta, TX 75551  
**(903) 799-3000**  
 Gender: Male  
 Ages 0-99

†**Kral, Jonathan J MD**  
 Northeast Texas Emergency Physicians  
 PLLC  
 1007 South William Street  
 Atlanta, TX 75551  
**(903) 799-3000**  
 Gender: Male  
 Ages 0-99

**Jacksonville****†Abdel-Raziq, Yousef M MD**

MOTHER FRANCES HOSPITAL - JACKSONVILLE  
2026 South Jackson Street  
Jacksonville, TX 75766

**(903) 541-4500**

**Gender: Male**  
**Ages 0-99**

**†Abdel-Raziq, Yousef M MD**

MOTHER FRANCES HOSPITAL REGIONAL HEALTH CARE CENTER  
2026 South Jackson Street  
Jacksonville, TX 75766

**(903) 541-4500**

**Gender: Male**  
**Ages 0-99**

**†Arrington, Michael MD**

Northeast Texas Emergency Physicians PLLC  
2026 South Jackson Street  
Jacksonville, TX 75766

**(903) 541-4500**

**Gender: Male**  
**Ages 0-99**

**†Chauncey, John M MD**

Northeast Texas Emergency Physicians PLLC  
2026 South Jackson Street  
Jacksonville, TX 75766

**(903) 541-4500**

**Gender: Male**  
**Ages 0-99**

**†Crutchfield, Andrew MD**

Gulf Coast Emergency Physicians PLLC  
2026 South Jackson Street  
Jacksonville, TX 75766

**(903) 541-4500**

**Gender: Male**  
**Ages 0-99**

**†Crutchfield, Andrew MD**

Northeast Texas Emergency Physicians PLLC  
2026 South Jackson Street  
Jacksonville, TX 75766

**(903) 541-4500**

**Gender: Male**  
**Ages 0-99**

**†Denham, Sean C MD**

CROSS LAKE EMERGENCY GROUP, LLC  
2026 South Jackson Street  
Jacksonville, TX 75766

**(903) 586-5678**

**Gender: Male**  
**Ages 0-99**

**†Denham, Sean C MD**

HIGHLAND EMERGENCY GROUP, LLC  
2026 South Jackson Street  
Jacksonville, TX 75766

**(903) 586-5678**

**Gender: Male**  
**Ages 0-99**

**†Kurtzweil, Miju Y DO**

Northeast Texas Emergency Physicians PLLC  
1007 South William Street  
Atlanta, TX 75551

**(903) 796-1160**

**Gender: Female**  
**Ages 0-99**

**†Kurtzweil, Miju Y DO**

Union Emergency Physicians PLLC  
1007 South William Street  
Atlanta, TX 75551

**(903) 796-1160**

**Gender: Female**  
**Ages 0-99**

**†McWilliams, Jeffrey G MD**

ACUTE CARE SPECIALISTS  
1007 South William Street  
Atlanta, TX 75551

**(903) 799-3000**

**Gender: Male**  
**Ages 0-99**

**†McWilliams, Jeffrey G MD**

Northeast Texas Emergency Physicians PLLC  
1007 South William Street  
Atlanta, TX 75551

**(903) 799-3000**

**Gender: Male**  
**Ages 0-99**

**†McWilliams, Jeffrey G MD**

Union Emergency Physicians PLLC  
1007 South William Street  
Atlanta, TX 75551

**(903) 799-3000**

**Gender: Male**  
**Ages 0-99**

**†Meek, Suzanne B MD**

ACUTE CARE SPECIALISTS  
1007 South William Street  
Atlanta, TX 75551

**(903) 799-3000**

**Gender: Female**  
**Ages 0-99**

**†Meek, Suzanne B MD**

Northeast Texas Emergency Physicians PLLC  
1007 South William Street  
Atlanta, TX 75551

**(903) 799-3000**

**Gender: Female**  
**Ages 0-99**

**†Reynolds, Spencer T MD**

ACUTE CARE SPECIALISTS  
1007 South William Street  
Atlanta, TX 75551

**(903) 799-3000**

**Gender: Male**  
**Ages 0-99**

**†Reynolds, Spencer T MD**

ACUTE CARE SPECIALISTS  
106 US Highway 59  
Atlanta, TX 75551

**(903) 796-9355**

**Gender: Male**  
**Ages 0-99**

**†Reynolds, Spencer T MD**

HEALTHCARE EXPRESS LLP  
1007 South William Street  
Atlanta, TX 75551

**(903) 799-3000**

**Gender: Male**  
**Ages 0-99**

**†Reynolds, Spencer T MD**

HEALTHCARE EXPRESS LLP  
106 US Highway 59  
Atlanta, TX 75551

**(903) 796-9355**

**Gender: Male**  
**Ages 0-99**

**†Reynolds, Spencer T MD**

Northeast Texas Emergency Physicians PLLC  
1007 South William Street  
Atlanta, TX 75551

**(903) 799-3000**

**Gender: Male**  
**Ages 0-99**

**†Reynolds, Spencer T MD**

Northeast Texas Emergency Physicians PLLC  
106 US Highway 59  
Atlanta, TX 75551

**(903) 796-9355**

**Gender: Male**  
**Ages 0-99**

**†Reynolds, Spencer T MD**

Union Emergency Physicians PLLC  
1007 South William Street  
Atlanta, TX 75551

**(903) 799-3000**

**Gender: Male**  
**Ages 0-99**

**†Reynolds, Spencer T MD**

Union Emergency Physicians PLLC  
106 US Highway 59  
Atlanta, TX 75551

**(903) 796-9355**

**Gender: Male**  
**Ages 0-99**

**†Reynolds, Timothy L MD**

HEALTHCARE EXPRESS LLP  
106 US Highway 59  
Atlanta, TX 75551

**(903) 796-9355**

**Gender: Male**  
**Ages 0-99**

**†Straach, Tyler J MD**

ACUTE CARE SPECIALISTS  
1007 South William Street  
Atlanta, TX 75551

**(903) 799-3000**

**Gender: Male**  
**Ages 0-99**

**†Straach, Tyler J MD**

Northeast Texas Emergency Physicians PLLC  
1007 South William Street  
Atlanta, TX 75551

**(903) 799-3000**

**Gender: Male**  
**Ages 0-99**



**†Haro, Luis H MD**

Mother Frances Hospital Jacksonville  
2026 South Jackson Street  
Jacksonville, TX 75766  
**(903) 541-4500**  
Gender: Male  
Ages 0-99

**†Haro, Luis H MD**

MOTHER FRANCES HOSPITAL  
REGIONAL HEALTH CARE CENTER  
2026 South Jackson Street  
Jacksonville, TX 75766  
**(903) 541-4500**  
Gender: Male  
Ages 0-99

**†Haro, Luis H MD**

Northeast Texas Emergency Physicians  
Pllc  
2026 South Jackson Street  
Jacksonville, TX 75766  
**(903) 541-4500**  
Gender: Male  
Ages 0-99

**†Holley, Everett D MD**

Northeast Texas Emergency Physicians  
Pllc  
2026 South Jackson Street  
Jacksonville, TX 75766  
**(903) 541-4500**  
Gender: Male  
Ages 0-99

**†\*\*\*Mcclintic, Michelle M MD**

Northeast Texas Emergency Physicians  
Pllc  
2026 South Jackson Street  
Jacksonville, TX 75766  
**(903) 541-4500**  
Gender: Female  
Ages 0-99

**†\*\*\*Milsap, Nicole M DO**

Gulf Coast Emergency Physicians PLLC  
2026 South Jackson Street  
Jacksonville, TX 75766  
**(903) 541-4500**  
Gender: Female  
Ages 0-99

**†\*\*\*Milsap, Nicole M DO**

Northeast Texas Emergency Physicians  
Pllc  
2026 South Jackson Street  
Jacksonville, TX 75766  
**(903) 541-4500**  
Gender: Female  
Ages 0-99

**†\*\*\*Osorio-Giraldo, Alonso J MD**

Northeast Texas Emergency Physicians  
Pllc  
2026 South Jackson Street  
Jacksonville, TX 75766  
**(903) 541-4500**  
Gender: Male  
Ages 0-99

**†\*\*\*Osorio-Giraldo, Alonso J MD**

Union Emergency Physicians Pllc  
2026 South Jackson Street  
Jacksonville, TX 75766  
**(903) 541-4500**  
Gender: Male  
Ages 0-99

**†\*\*\*Pakzad, Nima MD**

Northeast Texas Emergency Physicians  
Pllc  
2026 South Jackson Street  
Jacksonville, TX 75766  
**(903) 541-4500**  
Gender: Male  
Ages 0-99

**†\*\*\*Price, Mary B MD**

Northeast Texas Emergency Physicians  
Pllc  
2026 South Jackson Street  
Jacksonville, TX 75766  
**(903) 541-4500**  
Gender: Female  
Ages 0-99

**†\*\*\*Shumway, Preston W DO**

Northeast Texas Emergency Physicians  
Pllc  
2026 South Jackson Street  
Jacksonville, TX 75766  
**(903) 541-4500**  
Gender: Male  
Ages 0-99

**\*\*\*Shumway, Preston W DO**

Union Emergency Physicians Pllc  
2026 South Jackson Street  
Jacksonville, TX 75766  
**(903) 541-4500**  
Gender: Male  
Ages 0-99

**†\*\*\*Smithson, Clinton C MD**

MOTHER FRANCES HOSPITAL  
REGIONAL HEALTH CARE CENTER  
2026 South Jackson Street  
Jacksonville, TX 75766  
**(903) 541-4500**  
Gender: Male  
Ages 0-99

**†\*\*\*Smithson, Clinton C MD**

Northeast Texas Emergency Physicians  
Pllc  
2026 South Jackson Street  
Jacksonville, TX 75766  
**(903) 541-4500**  
Gender: Male  
Ages 0-99

**†\*\*\*Stroupe, Earnest W MD**

Northeast Texas Emergency Physicians  
Pllc  
2026 South Jackson Street  
Jacksonville, TX 75766  
**(903) 541-4500**  
Gender: Male  
Ages 0-99

**†\*\*\*Williams, Julie C MD**

BREWSTER EMERGENCY MEDICINE  
ASSOCIATES PA  
2026 South Jackson Street  
Jacksonville, TX 75766  
**(903) 586-5678**  
Gender: Female  
Ages 0-99

**†\*\*\*Williams, Julie C MD**

Northeast Texas Emergency Physicians  
Pllc  
2026 South Jackson Street  
Jacksonville, TX 75766  
**(903) 586-5678**  
Gender: Female  
Ages 0-99

**Comal, TX****New Braunfels****†\*\*\*Allen, Zoel G MD**

Bexar Emergency Physicians, PLLC  
600 North Union Avenue  
New Braunfels, TX 78130  
**(830) 606-9111**  
Gender: Male  
Ages 0-99

**†\*\*\*Allen, Zoel G MD**

Comal Emergency Physicians, PLLC  
600 North Union Avenue  
New Braunfels, TX 78130  
**(830) 606-9111**  
Gender: Male  
Ages 0-99

**†\*\*\*Bandyopadhyay, Subhankar MD**

Bexar Emergency Physicians, PLLC  
600 North Union Avenue  
New Braunfels, TX 78130  
**(830) 606-9111**  
Gender: Male  
Ages 0-99

**†\*\*\*Bandyopadhyay, Subhankar MD**

BLUFF CREEK EMERGENCY  
MEDICINE ASSOCIATES, PA  
600 North Union Avenue  
New Braunfels, TX 78130  
**(830) 606-9111**  
Gender: Male  
Ages 0-99

**†\*\*\*Bandyopadhyay, Subhankar MD**

EDINBURG EMERGENCY MEDICINE  
ASSOCIATES PA  
600 North Union Avenue  
New Braunfels, TX 78130  
**(830) 606-9111**  
Gender: Male  
Ages 0-99

†\*\*\***Bandyopadhyay, Subhankar MD**  
NUECES EMERGENCY MEDICINE ASSOCIATES  
600 North Union Avenue  
New Braunfels, TX 78130  
**(830) 606-9111**  
Gender: Male  
Ages 0-99

†\*\*\***Best, Jessica MD**  
Comal Emergency Physicians, PLLC  
600 North Union Avenue  
New Braunfels, TX 78130  
**(830) 606-9111**  
Gender: Female  
Ages 0-99

†**Boyd, Linda R MD**  
LAREDO EMERGENCY MEDICINE ASSOCIATES PA  
600 North Union Avenue  
New Braunfels, TX 78130  
**(830) 606-9111**  
Gender: Female  
Ages 0-99

†**Boyd, Linda R MD**  
McAdams Emergency Medicine Associates, PA  
600 North Union Avenue  
New Braunfels, TX 78130  
**(830) 606-9111**  
Gender: Female  
Ages 0-99

†**Boyd, Linda R MD**  
WEBB EMERGENCY MEDICINE ASSOCIATES  
600 North Union Avenue  
New Braunfels, TX 78130  
**(830) 606-9111**  
Gender: Female  
Ages 0-99

†\*\*\***Carlson, Peter J MD**  
Comal Emergency Physicians, PLLC  
244 Creekside Crossing  
New Braunfels, TX 78130  
**(830) 608-5600**  
Gender: Male  
Ages 0-99

†\*\*\***Carlson, Peter J MD**  
Comal Emergency Physicians, PLLC  
555 Creekside Crossing  
New Braunfels, TX 78130  
**(830) 500-6000**  
Gender: Male  
Ages 0-99

†\*\*\***Carlson, Peter J MD**  
Comal Emergency Physicians, PLLC  
600 North Union Avenue  
New Braunfels, TX 78130  
**(830) 606-9111**  
Gender: Male  
Ages 0-99

†**Cash, John M MD**  
RIVER OAKS EMERGENCY GROUP, LLC  
244 Creekside Crossing  
New Braunfels, TX 78130  
**(830) 608-5600**  
Gender: Male  
Ages 0-99

†\*\*\***Cesta, Mark A MD**  
Comal Emergency Physicians, PLLC  
600 North Union Avenue  
New Braunfels, TX 78130  
**(830) 606-9111**  
Gender: Male  
Ages 0-99

†\*\*\***Chuang, Richard S MD**  
Bexar Emergency Physicians, PLLC  
600 North Union Avenue  
New Braunfels, TX 78130  
**(830) 606-9111**  
Gender: Male  
Ages 0-99

†\*\*\***De Los Santos, Daniel MD**  
Bexar Emergency Physicians, PLLC  
244 Creekside Crossing  
New Braunfels, TX 78130  
**(830) 608-5600**  
Gender: Male  
Ages 0-99

†\*\*\***De Los Santos, Daniel MD**  
Bexar Emergency Physicians, PLLC  
600 North Union Avenue  
New Braunfels, TX 78130  
**(830) 606-9111**  
Gender: Male  
Ages 0-99

†\*\*\***De Los Santos, Daniel MD**  
Comal Emergency Physicians, PLLC  
244 Creekside Crossing  
New Braunfels, TX 78130  
**(830) 608-5600**  
Gender: Male  
Ages 0-99

†\*\*\***De Los Santos, Daniel MD**  
Comal Emergency Physicians, PLLC  
600 North Union Avenue  
New Braunfels, TX 78130  
**(830) 606-9111**  
Gender: Male  
Ages 0-99

†\*\*\***Flora, Mark R MD**  
Bexar Emergency Physicians, PLLC  
600 North Union Avenue  
New Braunfels, TX 78130  
**(830) 606-9111**  
Gender: Male  
Ages 0-99

†\*\*\***Flora, Mark R MD**  
Gulf Coast Emergency Physicians PLLC  
600 North Union Avenue  
New Braunfels, TX 78130  
**(830) 606-9111**  
Gender: Male  
Ages 0-99

†\*\*\***Gibson, Anthony MD**  
Bexar Emergency Physicians, PLLC  
600 North Union Avenue  
New Braunfels, TX 78130  
**(830) 606-9111**  
Gender: Male  
Ages 0-99

†\*\*\***Gibson, Anthony MD**  
Comal Emergency Physicians, PLLC  
600 North Union Avenue  
New Braunfels, TX 78130  
**(830) 606-9111**  
Gender: Male  
Ages 0-99

†\*\*\***Griffiths, Sean DO**  
Bexar Emergency Physicians, PLLC  
244 Creekside Crossing  
New Braunfels, TX 78130  
**(830) 608-5600**  
Gender: Male  
Ages 0-99

†\*\*\***Griffiths, Sean DO**  
Bexar Emergency Physicians, PLLC  
600 North Union Avenue  
New Braunfels, TX 78130  
**(830) 606-9111**  
Gender: Male  
Ages 0-99

†\*\*\***Griffiths, Sean DO**  
Comal Emergency Physicians, PLLC  
244 Creekside Crossing  
New Braunfels, TX 78130  
**(830) 608-5600**  
Gender: Male  
Ages 0-99

†\*\*\***Griffiths, Sean DO**  
Comal Emergency Physicians, PLLC  
600 North Union Avenue  
New Braunfels, TX 78130  
**(830) 606-9111**  
Gender: Male  
Ages 0-99

†\*\*\***Johnson, Joffre E MD**  
Comal Emergency Physicians, PLLC  
244 Creekside Crossing  
New Braunfels, TX 78130  
**(830) 608-5600**  
Gender: Male  
Ages 0-99

†\*\*\***Johnson, Joffre E MD**  
Comal Emergency Physicians, PLLC  
600 North Union Avenue  
New Braunfels, TX 78130  
**(830) 606-9111**  
Gender: Male  
Ages 0-99

†\*\*\***Johnson, Joffre E MD**  
Gulf Coast Emergency Physicians PLLC  
244 Creekside Crossing  
New Braunfels, TX 78130  
**(830) 608-5600**  
Gender: Male  
Ages 0-99

†\*\*\* Johnson, Joffre E MD  
Gulf Coast Emergency Physicians PLLC  
600 North Union Avenue  
New Braunfels, TX 78130  
**(830) 606-9111**  
Gender: Male  
Ages 0-99

†\*\*\* Johnson, Joffre E MD  
Maverick Emergency Medicine  
Associates, PA  
244 Creekside Crossing  
New Braunfels, TX 78130  
**(830) 608-5600**  
Gender: Male  
Ages 0-99

†\*\*\* Johnson, Joffre E MD  
Maverick Emergency Medicine  
Associates, PA  
600 North Union Avenue  
New Braunfels, TX 78130  
**(830) 606-9111**  
Gender: Male  
Ages 0-99

†\*\*\* Kimiagaree, Maurice MD  
Bexar Emergency Physicians, PLLC  
600 North Union Avenue  
New Braunfels, TX 78130  
**(830) 606-9111**  
Gender: Male  
Ages 0-99

†\*\*\* Kimiagaree, Maurice MD  
Comal Emergency Physicians, PLLC  
600 North Union Avenue  
New Braunfels, TX 78130  
**(830) 606-9111**  
Gender: Male  
Ages 0-99

\*\*\* Kretschmann, Richard J  
MD  
Maverick Emergency Medicine  
Associates, PA  
600 North Union Avenue  
New Braunfels, TX 78130  
**(830) 606-9111**  
Gender: Male  
Ages 0-99

† Malhotra, Anisha MD  
Pearsall Emergency Medicine  
Associates, PA  
244 Creekside Crossing  
New Braunfels, TX 78130  
**(830) 608-5600**  
Gender: Female  
Ages 0-99

† Malhotra, Anisha MD  
Pearsall Emergency Medicine  
Associates, PA  
600 North Union Avenue  
New Braunfels, TX 78130  
**(830) 606-9111**  
Gender: Female  
Ages 0-99

†\*\*\* Nowadly, Craig D MD  
Comal Emergency Physicians, PLLC  
600 North Union Avenue  
New Braunfels, TX 78130  
**(830) 606-9111**  
Gender: Male  
Ages 0-99

† Ombaba, Jackson M MD  
LAREDO EMERGENCY MEDICINE  
ASSOCIATES PA  
600 North Union Avenue  
New Braunfels, TX 78130  
**(830) 606-9111**  
Gender: Male  
Ages 0-99

† Ombaba, Jackson M MD  
McAdams Emergency Medicine  
Associates, PA  
600 North Union Avenue  
New Braunfels, TX 78130  
**(830) 606-9111**  
Gender: Male  
Ages 0-99

† Ombaba, Jackson M MD  
WEBB EMERGENCY MEDICINE  
ASSOCIATES  
600 North Union Avenue  
New Braunfels, TX 78130  
**(830) 606-9111**  
Gender: Male  
Ages 0-99

†\*\*\* Quinn, John M MD  
Comal Emergency Physicians, PLLC  
600 North Union Avenue  
New Braunfels, TX 78130  
**(830) 606-9111**  
Gender: Male  
Ages 0-99

†\*\*\* Quinn, John M MD  
JASPER EMERGENCY PHYSICIANS  
PLLC  
600 North Union Avenue  
New Braunfels, TX 78130  
**(830) 606-9111**  
Gender: Male  
Ages 0-99

†\*\*\* Quinn, John M MD  
Jefferson Emergency Physicians, PLLC  
600 North Union Avenue  
New Braunfels, TX 78130  
**(830) 606-9111**  
Gender: Male  
Ages 0-99

†\*\*\* Quinn, John M MD  
SOUND PHYSICIANS EMERGENCY  
MEDICINE OF TEXAS PLLC  
600 North Union Avenue  
New Braunfels, TX 78130  
**(830) 606-9111**  
Gender: Male  
Ages 0-99

†\*\*\* Rigdon, Daniel MD  
Comal Emergency Physicians, PLLC  
244 Creekside Crossing  
New Braunfels, TX 78130  
**(830) 608-5600**  
Gender: Male  
Ages 0-99

†\*\*\* Rigdon, Daniel MD  
Comal Emergency Physicians, PLLC  
600 North Union Avenue  
New Braunfels, TX 78130  
**(830) 606-9111**  
Gender: Male  
Ages 0-99

†\*\*\* Rios, Rolando E MD  
Comal Emergency Physicians, PLLC  
600 North Union Avenue  
New Braunfels, TX 78130  
**(830) 606-9111**  
Gender: Male  
Ages 0-99

†\*\*\* Robertson, Kristen MD  
JASPER EMERGENCY PHYSICIANS  
PLLC  
244 Creekside Crossing  
New Braunfels, TX 78130  
**(830) 608-5600**  
Gender: Female  
Ages 0-99

†\*\*\* Robertson, Kristen MD  
JASPER EMERGENCY PHYSICIANS  
PLLC  
600 North Union Avenue  
New Braunfels, TX 78130  
**(830) 606-9111**  
Gender: Female  
Ages 0-99

†\*\*\* Robertson, Kristen MD  
Jefferson Emergency Physicians, PLLC  
244 Creekside Crossing  
New Braunfels, TX 78130  
**(830) 608-5600**  
Gender: Female  
Ages 0-99

†\*\*\* Robertson, Kristen MD  
Jefferson Emergency Physicians, PLLC  
600 North Union Avenue  
New Braunfels, TX 78130  
**(830) 606-9111**  
Gender: Female  
Ages 0-99

†\*\*\* Samdani, Sheema DO  
Pearsall Emergency Medicine  
Associates, PA  
244 Creekside Crossing  
New Braunfels, TX 78130  
**(210) 703-8200**  
Gender: Female  
Ages 0-99

**†\*\*\*Samdani, Sheema DO**

Pearsall Emergency Medicine  
Associates, PA  
600 North Union Avenue  
New Braunfels, TX 78130  
**(830) 606-9111**  
Gender: Female  
Ages 0-99

**†\*\*\*Sandoval, Eduardo MD**

Bexar Emergency Physicians, PLLC  
244 Creekside Crossing  
New Braunfels, TX 78130  
**(830) 608-5600**  
Gender: Male  
Ages 0-99

**†\*\*\*Sandoval, Eduardo MD**

Bexar Emergency Physicians, PLLC  
600 North Union Avenue  
New Braunfels, TX 78130  
**(830) 606-9111**  
Gender: Male  
Ages 0-99

**†\*\*\*Sandoval, Eduardo MD**

Comal Emergency Physicians, PLLC  
244 Creekside Crossing  
New Braunfels, TX 78130  
**(830) 608-5600**  
Gender: Male  
Ages 0-99

**†\*\*\*Sandoval, Eduardo MD**

Comal Emergency Physicians, PLLC  
600 North Union Avenue  
New Braunfels, TX 78130  
**(830) 606-9111**  
Gender: Male  
Ages 0-99

**†\*\*\*Schmickrath, Sarah J MD**

Gulf Coast Emergency Physicians PLLC  
600 North Union Avenue  
New Braunfels, TX 78130  
**(830) 606-9111**  
Gender: Female  
Ages 0-99

**†\*\*\*Tinoco, Amalia MD**

Bexar Emergency Physicians, PLLC  
600 North Union Avenue  
New Braunfels, TX 78130  
**(830) 606-9111**  
Gender: Female  
Ages 0-99

**†\*\*\*Torrez, Heather D MD**

Comal Emergency Physicians, PLLC  
600 North Union Avenue  
New Braunfels, TX 78130  
**(830) 606-9111**  
Gender: Female  
Ages 0-99

**†Zwern, Brian H MD**

Comal Emergency Physicians, PLLC  
600 North Union Avenue  
New Braunfels, TX 78130  
**(830) 606-9111**  
Gender: Male  
Ages 0-99

**Ector, TX****Odessa****†\*\*\*Bonder, Adam MD**

ACUTE CARE SPECIALISTS  
520 East 6th Street  
Odessa, TX 79761  
**(432) 582-8000**  
Gender: Male  
Ages 0-99

**†\*\*\*Bonder, Adam MD**

Bexar Emergency Physicians, PLLC  
520 East 6th Street  
Odessa, TX 79761  
**(432) 582-8000**  
Gender: Male  
Ages 0-99

**†\*\*\*Bonder, Adam MD**

LAREDO EMERGENCY MEDICINE  
ASSOCIATES PA  
520 East 6th Street  
Odessa, TX 79761  
**(432) 582-8000**  
Gender: Male  
Ages 0-99

**†\*\*\*Bonder, Adam MD**

ODESSA EMERGENCY PHYSICIANS  
LLC  
520 East 6th Street  
Odessa, TX 79761  
**(432) 582-8000**  
Gender: Male  
Ages 0-99

**†\*\*\*Bonder, Adam MD**

SOUTHWEST GENERAL  
EMERGENCY PHYSICIANS LLC  
520 East 6th Street  
Odessa, TX 79761  
**(432) 582-8000**  
Gender: Male  
Ages 0-99

**†Del Cristo, Roberto R MD**

Gulf Coast Emergency Physicians PLLC  
520 East 6th Street  
Odessa, TX 79761  
**(432) 582-8000**  
Gender: Male  
Ages 0-99

**†Del Cristo, Roberto R MD**

ODESSA EMERGENCY PHYSICIANS  
LLC  
520 East 6th Street  
Odessa, TX 79761  
**(432) 582-8000**  
Gender: Male  
Ages 0-99

**†Del Cristo, Roberto R MD**

Pearsall Emergency Medicine  
Associates, PA  
520 East 6th Street  
Odessa, TX 79761  
**(432) 582-8000**  
Gender: Male  
Ages 0-99

**El Paso, TX****El Paso****†\*\*\*Bandyopadhyay,**

**Subhankar MD**  
Bexar Emergency Physicians, PLLC  
2001 North Oregon Street  
El Paso, TX 79902  
**(915) 577-6011**  
Gender: Male  
Ages 0-99

**†\*\*\*Bandyopadhyay,**

**Subhankar MD**  
BLUFF CREEK EMERGENCY  
MEDICINE ASSOCIATES, PA  
2001 North Oregon Street  
El Paso, TX 79902  
**(915) 577-6011**  
Gender: Male  
Ages 0-99

**†\*\*\*Bandyopadhyay,**

**Subhankar MD**  
EDINBURG EMERGENCY MEDICINE  
ASSOCIATES PA  
2001 North Oregon Street  
El Paso, TX 79902  
**(915) 577-6011**  
Gender: Male  
Ages 0-99

**†\*\*\*Bandyopadhyay,**

**Subhankar MD**  
NUECES EMERGENCY MEDICINE  
ASSOCIATES  
2001 North Oregon Street  
El Paso, TX 79902  
**(915) 577-6011**  
Gender: Male  
Ages 0-99

**†\*\*\*Crawford, Cadyn A MD**

BLUFF CREEK EMERGENCY  
MEDICINE ASSOCIATES, PA  
1625 Medical Center Drive  
El Paso, TX 79902  
**(915) 747-4000**  
Gender: Female  
Ages 0-99

**†\*\*\*Crawford, Cadyn A MD**

BLUFF CREEK EMERGENCY  
MEDICINE ASSOCIATES, PA  
2001 North Oregon Street  
El Paso, TX 79902  
**(915) 577-6011**  
Gender: Female  
Ages 0-99

**†\*\*\*Crawford, Cadyn A MD**

Gulf Coast Emergency Physicians PLLC  
1625 Medical Center Drive  
El Paso, TX 79902  
**(915) 747-4000**  
Gender: Female  
Ages 0-99

†\*\*\*Crawford, Cadyn A MD  
Gulf Coast Emergency Physicians PLLC  
2001 North Oregon Street  
El Paso, TX 79902  
**(915) 577-6011**  
Gender: Female  
Ages 0-99

†\*\*\*Crawford, Cadyn A MD  
GULF COAST INTENSIVISTS PLLC  
1625 Medical Center Drive  
El Paso, TX 79902  
**(915) 747-4000**  
Gender: Female  
Ages 0-99

†\*\*\*Crawford, Cadyn A MD  
GULF COAST INTENSIVISTS PLLC  
2001 North Oregon Street  
El Paso, TX 79902  
**(915) 577-6011**  
Gender: Female  
Ages 0-99

†Dabbs, Kimberly A DO  
Pearsall Emergency Medicine  
Associates, PA  
1890 George Dieter Drive  
El Paso, TX 79936  
**(915) 225-7100**  
Gender: Female  
Ages 0-99

†Malhotra, Anisha MD  
Pearsall Emergency Medicine  
Associates, PA  
1890 George Dieter Drive  
El Paso, TX 79936  
**(915) 225-7100**  
Gender: Female  
Ages 0-99

#### Horizon City

†Greene, Uril C MD  
EDINBURG EMERGENCY MEDICINE  
ASSOCIATES PA  
13600 Horizon Boulevard Suite 100  
Horizon City, TX 79928  
**(915) 407-7878**  
Gender: Male  
Ages 0-99

†Greene, Uril C MD  
Municipal Emergency Medicine  
Associates, PA  
13600 Horizon Boulevard Suite 100  
Horizon City, TX 79928  
**(915) 407-7878**  
Gender: Male  
Ages 0-99

†Greene, Uril C MD  
Oak Creek Emergency Medicine  
Associates, PA  
13600 Horizon Boulevard Suite 100  
Horizon City, TX 79928  
**(915) 407-7878**  
Gender: Male  
Ages 0-99

†Greene, Uril C MD  
Pearsall Emergency Medicine  
Associates, PA  
13600 Horizon Boulevard Suite 100  
Horizon City, TX 79928  
**(915) 407-7878**  
Gender: Male  
Ages 0-99

†Greene, Uril C MD  
Shavano Emergency Medicine  
Associates, PA  
13600 Horizon Boulevard Suite 100  
Horizon City, TX 79928  
**(915) 407-7878**  
Gender: Male  
Ages 0-99

#### Fort Bend, TX

#### Katy

†\*\*\*Chandler, Jennifer S MD  
Northeast Texas Emergency Physicians  
Pllc  
4523 Marbrook Meadow Lane  
Katy, TX 77494  
**(405) 682-3303**  
Gender: Female  
Ages 0-99

†\*\*\*Denham, Sean C MD  
CROSS LAKE EMERGENCY GROUP,  
LLC  
4523 Marbrook Meadow Lane  
Katy, TX 77494  
**(405) 682-3303**  
Gender: Male  
Ages 0-99

†\*\*\*Denham, Sean C MD  
HIGHLAND EMERGENCY GROUP,  
LLC  
4523 Marbrook Meadow Lane  
Katy, TX 77494  
**(405) 682-3303**  
Gender: Male  
Ages 0-99

†Netterville, John K MD  
CROSS LAKE EMERGENCY GROUP,  
LLC  
4523 Marbrook Meadow Lane  
Katy, TX 77494  
**(405) 682-3303**  
Gender: Male  
Ages 0-99

†Porter, Matthew MD  
CROSS LAKE EMERGENCY GROUP,  
LLC  
4523 Marbrook Meadow Lane  
Katy, TX 77494  
**(405) 682-3303**  
Gender: Male  
Ages 0-99

#### Gillespie, TX

#### Fredericksburg

†Wenhold, John P DO  
Gulf Coast Emergency Physicians PLLC  
1020 South State Highway 16  
Fredericksburg, TX 78624  
Gender: Male  
Ages 0-99

#### Gregg, TX

#### Kilgore

†\*\*\*Bonder, Adam MD  
ACUTE CARE SPECIALISTS  
1612 South Henderson Boulevard  
Kilgore, TX 75662  
**(903) 983-2492**  
Gender: Male  
Ages 0-99

†\*\*\*Bonder, Adam MD  
Bexar Emergency Physicians, PLLC  
1612 South Henderson Boulevard  
Kilgore, TX 75662  
**(903) 983-2492**  
Gender: Male  
Ages 0-99

†\*\*\*Bonder, Adam MD  
LAREDO EMERGENCY MEDICINE  
ASSOCIATES PA  
1612 South Henderson Boulevard  
Kilgore, TX 75662  
**(903) 983-2492**  
Gender: Male  
Ages 0-99

†\*\*\*Bonder, Adam MD  
ODESSA EMERGENCY PHYSICIANS  
LLC  
1612 South Henderson Boulevard  
Kilgore, TX 75662  
**(903) 983-2492**  
Gender: Male  
Ages 0-99

†\*\*\*Bonder, Adam MD  
SOUTHWEST GENERAL  
EMERGENCY PHYSICIANS LLC  
1612 South Henderson Boulevard  
Kilgore, TX 75662  
**(903) 983-2492**  
Gender: Male  
Ages 0-99

†\*\*\*Caltrider, David MD  
ACUTE CARE SPECIALISTS  
1612 South Henderson Boulevard  
Kilgore, TX 75662  
**(903) 983-2492**  
Gender: Male  
Ages 0-99

†\*\*\*Caltrider, David MD  
HEALTHCARE EXPRESS LLP  
1612 South Henderson Boulevard  
Kilgore, TX 75662  
**(903) 983-2492**  
Gender: Male  
Ages 0-99

†\*\*\***Caltrider, David MD**  
Northeast Texas Emergency Physicians  
Pllc  
1612 South Henderson Boulevard  
Kilgore, TX 75662  
**(903) 983-2492**  
Gender: Male  
Ages 0-99

†\*\*\***Chapman, James L DO**  
Northeast Texas Emergency Physicians  
Pllc  
1612 South Henderson Boulevard  
Kilgore, TX 75662  
**(903) 983-2492**  
Gender: Male  
Ages 0-99

†\*\*\***DiPasquale, John T MD**  
Northeast Texas Emergency Physicians  
Pllc  
1612 South Henderson Boulevard  
Kilgore, TX 75662  
**(903) 983-2492**  
Gender: Male  
Ages 0-99

†\*\*\***Diamond, Christopher J MD**  
Northeast Texas Emergency Physicians  
Pllc  
1612 South Henderson Boulevard  
Kilgore, TX 75662  
**(903) 983-2492**  
Gender: Male  
Ages 0-99

†\*\*\***Efune, Bradley E MD**  
Northeast Texas Emergency Physicians  
Pllc  
1612 South Henderson Boulevard  
Kilgore, TX 75662  
**(903) 983-2492**  
Gender: Male  
Ages 0-99

†\*\*\***Ejesieme, Nnenna C DO**  
Union Emergency Physicians Pllc  
1612 South Henderson Boulevard  
Kilgore, TX 75662  
**(903) 983-2492**  
Gender: Female  
Ages 0-99

†\*\*\***Frank, Timothy P MD**  
Northeast Texas Emergency Physicians  
Pllc  
1612 South Henderson Boulevard  
Kilgore, TX 75662  
**(903) 983-2492**  
Gender: Male  
Ages 0-99

†\*\*\***Freimer, Gregory L MD**  
Northeast Texas Emergency Physicians  
Pllc  
1612 South Henderson Boulevard  
Kilgore, TX 75662  
**(903) 983-2492**  
Gender: Male  
Ages 0-99

†\*\*\***Freimer, Gregory L MD**  
Union Emergency Physicians Pllc  
1612 South Henderson Boulevard  
Kilgore, TX 75662  
**(903) 983-2492**  
Gender: Male  
Ages 0-99

†\*\*\***Gibson, Drew D MD**  
Northeast Texas Emergency Physicians  
Pllc  
1612 South Henderson Boulevard  
Kilgore, TX 75662  
**(903) 983-2492**  
Gender: Male  
Ages 0-99

†\*\*\***Golden, Robert L DO**  
Northeast Texas Emergency Physicians  
Pllc  
1612 South Henderson Boulevard  
Kilgore, TX 75662  
**(903) 983-2492**  
Gender: Male  
Ages 0-99

†\*\*\***Harrington, Luther G MD**  
Northeast Texas Emergency Physicians  
Pllc  
1612 South Henderson Boulevard  
Kilgore, TX 75662  
**(903) 983-2492**  
Gender: Male  
Ages 0-99

†\*\*\***Kral, Jonathan J MD**  
Northeast Texas Emergency Physicians  
Pllc  
1612 South Henderson Boulevard  
Kilgore, TX 75662  
**(903) 983-2492**  
Gender: Male  
Ages 0-99

†\*\*\***Kurtzweil, Miju Y DO**  
Northeast Texas Emergency Physicians  
Pllc  
1612 South Henderson Boulevard  
Kilgore, TX 75662  
**(903) 983-2492**  
Gender: Female  
Ages 0-99

†\*\*\***Kurtzweil, Miju Y DO**  
Union Emergency Physicians Pllc  
1612 South Henderson Boulevard  
Kilgore, TX 75662  
**(903) 983-2492**  
Gender: Female  
Ages 0-99

†\*\*\***Meek, Suzanne B MD**  
Northeast Texas Emergency Physicians  
Pllc  
1612 South Henderson Boulevard  
Kilgore, TX 75662  
**(903) 983-2492**  
Gender: Female  
Ages 0-99

†\*\*\***Mendenhall, Brian W MD**  
Northeast Texas Emergency Physicians  
Pllc  
1612 South Henderson Boulevard  
Kilgore, TX 75662  
**(903) 983-2492**  
Gender: Male  
Ages 0-99

†\*\*\***Rahim, Salman DO**  
Northeast Texas Emergency Physicians  
Pllc  
1612 South Henderson Boulevard  
Kilgore, TX 75662  
**(903) 983-2492**  
Gender: Male  
Ages 0-99

†\*\*\***Reynolds, Spencer T MD**  
ACUTE CARE SPECIALISTS  
1612 South Henderson Boulevard  
Kilgore, TX 75662  
**(903) 983-2492**  
Gender: Male  
Ages 0-99

†\*\*\***Reynolds, Spencer T MD**  
HEALTHCARE EXPRESS LLP  
1612 South Henderson Boulevard  
Kilgore, TX 75662  
**(903) 983-2492**  
Gender: Male  
Ages 0-99

†\*\*\***Reynolds, Spencer T MD**  
Northeast Texas Emergency Physicians  
Pllc  
1612 South Henderson Boulevard  
Kilgore, TX 75662  
**(903) 983-2492**  
Gender: Male  
Ages 0-99

†\*\*\***Reynolds, Spencer T MD**  
Union Emergency Physicians Pllc  
1612 South Henderson Boulevard  
Kilgore, TX 75662  
**(903) 983-2492**  
Gender: Male  
Ages 0-99

†\*\*\***Sneed, Nicole MD**  
Northeast Texas Emergency Physicians  
Pllc  
1612 South Henderson Boulevard  
Kilgore, TX 75662  
**(903) 983-2492**  
Gender: Female  
Ages 0-99

†\*\*\***Straach, Tyler J MD**  
Northeast Texas Emergency Physicians  
Pllc  
1612 South Henderson Boulevard  
Kilgore, TX 75662  
**(903) 983-2492**  
Gender: Male  
Ages 0-99

†\*\*\*Upchurch, Stanley D MD  
Northeast Texas Emergency Physicians  
Pllc  
1612 South Henderson Boulevard  
Kilgore, TX 75662  
(903) 983-2492  
Gender: Male  
Ages 0-99

†\*\*\*Walker, Kristen F MD  
Northeast Texas Emergency Physicians  
Pllc  
1612 South Henderson Boulevard  
Kilgore, TX 75662  
(903) 983-2492  
Gender: Female  
Ages 0-99

†Yu, Brian P MD  
ACUTE CARE SPECIALISTS  
1612 South Henderson Boulevard  
Kilgore, TX 75662  
(903) 983-2492  
Gender: Male  
Ages 0-99

†Yu, Brian P MD  
JASPER EMERGENCY PHYSICIANS  
PLLC  
1612 South Henderson Boulevard  
Kilgore, TX 75662  
(903) 983-2492  
Gender: Male  
Ages 0-99

†Yu, Brian P MD  
Jefferson Emergency Physicians, PLLC  
1612 South Henderson Boulevard  
Kilgore, TX 75662  
(903) 983-2492  
Gender: Male  
Ages 0-99

†Yu, Brian P MD  
Pearsall Emergency Medicine  
Associates, PA  
1612 South Henderson Boulevard  
Kilgore, TX 75662  
(903) 983-2492  
Gender: Male  
Ages 0-99

†Yu, Brian P MD  
SOUND PHYSICIANS EMERGENCY  
MEDICINE OF TEXAS PLLC  
1612 South Henderson Boulevard  
Kilgore, TX 75662  
(903) 983-2492  
Gender: Male  
Ages 0-99

### Longview

†\*\*\*Baker, Jennifer L MD  
ACUTE CARE SPECIALISTS  
323 East Hawkins Parkway  
Longview, TX 75605  
(903) 315-2000  
Gender: Female  
Ages 0-99

†\*\*\*Baker, Jennifer L MD  
ACUTE CARE SPECIALISTS  
700 East Marshall Avenue  
Longview, TX 75601  
(903) 315-2000  
Gender: Female  
Ages 0-99

†\*\*\*Bushnell, Amber N MD  
Gulf Coast Emergency Physicians PLLC  
402 North 5th Street  
Longview, TX 75601  
(214) 590-8175  
Gender: Female  
Ages 0-99

†\*\*\*Bushnell, Amber N MD  
GULF COAST INTENSIVISTS PLLC  
402 North 5th Street  
Longview, TX 75601  
(214) 590-8175  
Gender: Female  
Ages 0-99

†\*\*\*Caltrider, David MD  
ACUTE CARE SPECIALISTS  
1509 West Loop 281  
Longview, TX 75604  
(903) 759-9355  
Gender: Male  
Ages 0-99

†\*\*\*Caltrider, David MD  
ACUTE CARE SPECIALISTS  
700 East Marshall Avenue  
Longview, TX 75601  
(903) 315-2000  
Gender: Male  
Ages 0-99

†\*\*\*Caltrider, David MD  
HEALTHCARE EXPRESS LLP  
1509 West Loop 281  
Longview, TX 75604  
(903) 759-9355  
Gender: Male  
Ages 0-99

†\*\*\*Caltrider, David MD  
HEALTHCARE EXPRESS LLP  
700 East Marshall Avenue  
Longview, TX 75601  
(903) 315-2000  
Gender: Male  
Ages 0-99

†\*\*\*Caltrider, David MD  
Northeast Texas Emergency Physicians  
Pllc  
1509 West Loop 281  
Longview, TX 75604  
(903) 759-9355  
Gender: Male  
Ages 0-99

†\*\*\*Caltrider, David MD  
Northeast Texas Emergency Physicians  
Pllc  
700 East Marshall Avenue  
Longview, TX 75601  
(903) 315-2000  
Gender: Male  
Ages 0-99

\*\*\*Caltrider, David MD  
Union Emergency Physicians Pllc  
1509 West Loop 281  
Longview, TX 75604  
(903) 759-9355  
Gender: Male  
Ages 0-99

†\*\*\*Chandler, Jennifer S MD  
ACUTE CARE SPECIALISTS  
700 East Marshall Avenue  
Longview, TX 75601  
(903) 315-1488  
Gender: Female  
Ages 0-99

†\*\*\*Chandler, Jennifer S MD  
Northeast Texas Emergency Physicians  
Pllc  
700 East Marshall Avenue  
Longview, TX 75601  
(903) 315-1488  
Gender: Female  
Ages 0-99

†\*\*\*Chapman, James L DO  
ACUTE CARE SPECIALISTS  
700 East Marshall Avenue  
Longview, TX 75601  
(903) 315-1488  
Gender: Male  
Ages 0-99

†\*\*\*Chapman, James L DO  
Northeast Texas Emergency Physicians  
Pllc  
700 East Marshall Avenue  
Longview, TX 75601  
(903) 315-1488  
Gender: Male  
Ages 0-99

†Darrigan, David R DO  
ACUTE CARE SPECIALISTS  
700 East Marshall Avenue  
Longview, TX 75601  
(903) 315-2000  
Gender: Male  
Ages 0-99

†\*\*\*DiPasquale, John T MD  
ACUTE CARE SPECIALISTS  
323 East Hawkins Parkway  
Longview, TX 75605  
(903) 544-6700  
Gender: Male  
Ages 0-99

†\*\*\*DiPasquale, John T MD  
ACUTE CARE SPECIALISTS  
700 East Marshall Avenue  
Longview, TX 75601  
(903) 315-1488  
Gender: Male  
Ages 0-99

†\*\*\*DiPasquale, John T MD  
Northeast Texas Emergency Physicians  
Pllc  
323 East Hawkins Parkway  
Longview, TX 75605  
(903) 544-6700  
Gender: Male  
Ages 0-99

†\*\*\*DiPasquale, John T MD  
Northeast Texas Emergency Physicians  
Pllc  
700 East Marshall Avenue  
Longview, TX 75601  
**(903) 315-1488**  
Gender: Male  
Ages 0-99

†\*\*\*Diamond, Christopher J  
MD  
ACUTE CARE SPECIALISTS  
700 East Marshall Avenue  
Longview, TX 75601  
**(903) 315-1488**  
Gender: Male  
Ages 0-99

†\*\*\*Diamond, Christopher J  
MD  
Northeast Texas Emergency Physicians  
Pllc  
700 East Marshall Avenue  
Longview, TX 75601  
**(903) 315-1488**  
Gender: Male  
Ages 0-99

†\*\*\*Efune, Bradley E MD  
ACUTE CARE SPECIALISTS  
700 East Marshall Avenue  
Longview, TX 75601  
**(903) 315-2000**  
Gender: Male  
Ages 0-99

†\*\*\*Efune, Bradley E MD  
Northeast Texas Emergency Physicians  
Pllc  
700 East Marshall Avenue  
Longview, TX 75601  
**(903) 315-2000**  
Gender: Male  
Ages 0-99

†\*\*\*Frank, Timothy P MD  
ACUTE CARE SPECIALISTS  
700 East Marshall Avenue  
Longview, TX 75601  
**(903) 315-2000**  
Gender: Male  
Ages 0-99

†\*\*\*Frank, Timothy P MD  
Northeast Texas Emergency Physicians  
Pllc  
700 East Marshall Avenue  
Longview, TX 75601  
**(903) 315-2000**  
Gender: Male  
Ages 0-99

†\*\*\*Freimer, Gregory L MD  
Northeast Texas Emergency Physicians  
Pllc  
700 East Marshall Avenue  
Longview, TX 75601  
**(903) 315-2000**  
Gender: Male  
Ages 0-99

†\*\*\*Freimer, Gregory L MD  
Union Emergency Physicians Pllc  
700 East Marshall Avenue  
Longview, TX 75601  
**(903) 315-2000**  
Gender: Male  
Ages 0-99

†Frey, John L MD  
TEXARKANA EMERGENCY  
PHYSICIANS PLLC  
2901 4th Street  
Longview, TX 75605  
**(903) 233-4771**  
Gender: Male  
Ages 0-99

†\*\*\*Gibson, Drew D MD  
ACUTE CARE SPECIALISTS  
700 East Marshall Avenue  
Longview, TX 75601  
**(903) 315-1488**  
Gender: Male  
Ages 0-99

†\*\*\*Gibson, Drew D MD  
Northeast Texas Emergency Physicians  
Pllc  
700 East Marshall Avenue  
Longview, TX 75601  
**(903) 315-1488**  
Gender: Male  
Ages 0-99

†\*\*\*Golden, Robert L DO  
ACUTE CARE SPECIALISTS  
700 East Marshall Avenue  
Longview, TX 75601  
**(903) 315-2000**  
Gender: Male  
Ages 0-99

†\*\*\*Golden, Robert L DO  
Northeast Texas Emergency Physicians  
Pllc  
700 East Marshall Avenue  
Longview, TX 75601  
**(903) 315-2000**  
Gender: Male  
Ages 0-99

†\*\*\*Harrington, Luther G MD  
ACUTE CARE SPECIALISTS  
323 East Hawkins Parkway  
Longview, TX 75605  
**(903) 315-2000**  
Gender: Male  
Ages 0-99

†\*\*\*Harrington, Luther G MD  
ACUTE CARE SPECIALISTS  
700 East Marshall Avenue  
Longview, TX 75601  
**(903) 315-1488**  
Gender: Male  
Ages 0-99

†\*\*\*Harrington, Luther G MD  
Northeast Texas Emergency Physicians  
Pllc  
323 East Hawkins Parkway  
Longview, TX 75605  
**(903) 315-2000**  
Gender: Male  
Ages 0-99

†\*\*\*Harrington, Luther G MD  
Northeast Texas Emergency Physicians  
Pllc  
700 East Marshall Avenue  
Longview, TX 75601  
**(903) 315-1488**  
Gender: Male  
Ages 0-99

\*\*\*Kral, Jonathan J MD  
ACUTE CARE SPECIALISTS  
323 East Hawkins Parkway  
Longview, TX 75605  
**(903) 315-2000**  
Gender: Male  
Ages 0-99

†\*\*\*Kral, Jonathan J MD  
Northeast Texas Emergency Physicians  
Pllc  
323 East Hawkins Parkway  
Longview, TX 75605  
**(903) 315-2000**  
Gender: Male  
Ages 0-99

†\*\*\*Kurtzweil, Miju Y DO  
ACUTE CARE SPECIALISTS  
700 East Marshall Avenue  
Longview, TX 75601  
**(903) 315-1488**  
Gender: Female  
Ages 0-99

†\*\*\*Kurtzweil, Miju Y DO  
Northeast Texas Emergency Physicians  
Pllc  
700 East Marshall Avenue  
Longview, TX 75601  
**(903) 315-1488**  
Gender: Female  
Ages 0-99

†\*\*\*Kurtzweil, Miju Y DO  
Union Emergency Physicians Pllc  
700 East Marshall Avenue  
Longview, TX 75601  
**(903) 315-1488**  
Gender: Female  
Ages 0-99

†\*\*\*McWilliams, Jeffrey G MD  
ACUTE CARE SPECIALISTS  
120 East Loop 281  
Longview, TX 75605  
**(405) 682-3303**  
Gender: Male  
Ages 0-99



†\*\*\***McWilliams, Jeffrey G MD**  
ACUTE CARE SPECIALISTS  
700 East Marshall Avenue  
Longview, TX 75601  
**(903) 315-2000**  
Gender: Male  
Ages 0-99

†\*\*\***McWilliams, Jeffrey G MD**  
Northeast Texas Emergency Physicians  
Pllc  
120 East Loop 281  
Longview, TX 75605  
**(405) 682-3303**  
Gender: Male  
Ages 0-99

†\*\*\***McWilliams, Jeffrey G MD**  
Northeast Texas Emergency Physicians  
Pllc  
700 East Marshall Avenue  
Longview, TX 75601  
**(903) 315-2000**  
Gender: Male  
Ages 0-99

†\*\*\***McWilliams, Jeffrey G MD**  
Union Emergency Physicians Pllc  
120 East Loop 281  
Longview, TX 75605  
**(405) 682-3303**  
Gender: Male  
Ages 0-99

†\*\*\***McWilliams, Jeffrey G MD**  
Union Emergency Physicians Pllc  
700 East Marshall Avenue  
Longview, TX 75601  
**(903) 315-2000**  
Gender: Male  
Ages 0-99

†\*\*\***Meek, Suzanne B MD**  
ACUTE CARE SPECIALISTS  
700 East Marshall Avenue  
Longview, TX 75601  
**(903) 315-2000**  
Gender: Female  
Ages 0-99

†\*\*\***Meek, Suzanne B MD**  
Northeast Texas Emergency Physicians  
Pllc  
700 East Marshall Avenue  
Longview, TX 75601  
**(903) 315-2000**  
Gender: Female  
Ages 0-99

\*\*\***Mendenhall, Brian W MD**  
ACUTE CARE SPECIALISTS  
700 East Marshall Avenue  
Longview, TX 75601  
**(903) 315-2000**  
Gender: Male  
Ages 0-99

†\*\*\***Mendenhall, Brian W MD**  
Northeast Texas Emergency Physicians  
Pllc  
700 East Marshall Avenue  
Longview, TX 75601  
**(903) 315-2000**  
Gender: Male  
Ages 0-99

†\*\*\***Oyler, Brandon K DO**  
ACUTE CARE SPECIALISTS  
700 East Marshall Avenue  
Longview, TX 75601  
**(903) 315-2000**  
Gender: Male  
Ages 0-99

†\*\*\***Rahim, Salman DO**  
ACUTE CARE SPECIALISTS  
700 East Marshall Avenue  
Longview, TX 75601  
**(903) 315-2000**  
Gender: Male  
Ages 0-99

†\*\*\***Rahim, Salman DO**  
Northeast Texas Emergency Physicians  
Pllc  
700 East Marshall Avenue  
Longview, TX 75601  
**(903) 315-2000**  
Gender: Male  
Ages 0-99

†\*\*\***Reynolds, Spencer T MD**  
ACUTE CARE SPECIALISTS  
1509 West Loop 281  
Longview, TX 75604  
**(903) 759-9355**  
Gender: Male  
Ages 0-99

†\*\*\***Reynolds, Spencer T MD**  
HEALTHCARE EXPRESS LLP  
1509 West Loop 281  
Longview, TX 75604  
**(903) 759-9355**  
Gender: Male  
Ages 0-99

†\*\*\***Reynolds, Spencer T MD**  
Northeast Texas Emergency Physicians  
Pllc  
1509 West Loop 281  
Longview, TX 75604  
**(903) 759-9355**  
Gender: Male  
Ages 0-99

†\*\*\***Reynolds, Spencer T MD**  
Union Emergency Physicians Pllc  
1509 West Loop 281  
Longview, TX 75604  
**(903) 759-9355**  
Gender: Male  
Ages 0-99

†\*\*\***Reynolds, Timothy L MD**  
HEALTHCARE EXPRESS LLP  
1509 West Loop 281  
Longview, TX 75604  
**(903) 759-9355**  
Gender: Male  
Ages 0-99

†\*\*\***Smithson, Clinton C MD**  
MOTHER FRANCES HOSPITAL  
REGIONAL HEALTH CARE CENTER  
2010 Bill Owens Parkway  
Longview, TX 75604  
**(903) 247-3400**  
Gender: Male  
Ages 0-99

†\*\*\***Smithson, Clinton C MD**  
Northeast Texas Emergency Physicians  
Pllc  
2010 Bill Owens Parkway  
Longview, TX 75604  
**(903) 247-3400**  
Gender: Male  
Ages 0-99

†\*\*\***Sneed, Nicole MD**  
ACUTE CARE SPECIALISTS  
700 East Marshall Avenue  
Longview, TX 75601  
**(903) 315-2000**  
Gender: Female  
Ages 0-99

†\*\*\***Sneed, Nicole MD**  
Northeast Texas Emergency Physicians  
Pllc  
700 East Marshall Avenue  
Longview, TX 75601  
**(903) 315-2000**  
Gender: Female  
Ages 0-99

†\*\*\***Upchurch, Stanley D MD**  
ACUTE CARE SPECIALISTS  
700 East Marshall Avenue  
Longview, TX 75601  
**(903) 315-1488**  
Gender: Male  
Ages 0-99

†\*\*\***Upchurch, Stanley D MD**  
Northeast Texas Emergency Physicians  
Pllc  
700 East Marshall Avenue  
Longview, TX 75601  
**(903) 315-1488**  
Gender: Male  
Ages 0-99

†\*\*\***Walker, Kristen F MD**  
ACUTE CARE SPECIALISTS  
700 East Marshall Avenue  
Longview, TX 75601  
**(903) 315-1488**  
Gender: Female  
Ages 0-99

†\*\*\***Walker, Kristen F MD**  
Northeast Texas Emergency Physicians  
Pllc  
700 East Marshall Avenue  
Longview, TX 75601  
**(903) 315-1488**  
Gender: Female  
Ages 0-99

## Guadalupe, TX

### Schertz

†\*\*\*Marin, James A MD  
SOUTHWEST GENERAL  
EMERGENCY PHYSICIANS LLC  
16977 I 35 N  
Schertz, TX 78154  
(210) 572-8400  
Gender: Male  
Ages 0-99

### Seguin

†\*\*\*Rios, Rolando E MD  
Comal Emergency Physicians, PLLC  
1215 East Court Street  
Seguin, TX 78155  
(830) 379-2411  
Gender: Male  
Ages 0-99

## Hardin, TX

### Lumberton

†\*\*\*Thompson, Jeffrey B MD  
JASPER EMERGENCY PHYSICIANS  
PLLC  
137 North Lhs Drive  
Lumberton, TX 77657  
(800) 355-2470  
Gender: Male  
Ages 0-99

†\*\*\*Thompson, Jeffrey B MD  
Jefferson Emergency Physicians, PLLC  
137 North Lhs Drive  
Lumberton, TX 77657  
(800) 355-2470  
Gender: Male  
Ages 0-99

## Harris, TX

### Houston

†\*\*\*Evans, Peter S MD  
JASPER EMERGENCY PHYSICIANS  
PLLC  
7600 Beechnut Street  
Houston, TX 77074  
(713) 456-5000  
Gender: Male  
Ages 0-99

†\*\*\*Evans, Peter S MD  
Jefferson Emergency Physicians, PLLC  
7600 Beechnut Street  
Houston, TX 77074  
(713) 456-5000  
Gender: Male  
Ages 0-99

†\*\*\*Evans, Peter S MD  
PORT ARTHUR EMERGENCY  
PHYSICIANS, PLLC  
7600 Beechnut Street  
Houston, TX 77074  
(713) 456-5000  
Gender: Male  
Ages 0-99

†\*\*\*Evans, Peter S MD  
SOUND PHYSICIANS EMERGENCY  
MEDICINE OF TEXAS PLLC  
7600 Beechnut Street  
Houston, TX 77074  
(713) 456-5000  
Gender: Male  
Ages 0-99

†Syed, Fahad DO  
SOUND PHYSICIANS EMERGENCY  
MEDICINE OF TEXAS PLLC  
1401 St Joseph Parkway  
Houston, TX 77002  
(713) 757-1000  
Gender: Male  
Ages 0-99

†Syed, Fahad DO  
ST JOSEPH EMERG PHYS PLLC  
1401 St Joseph Parkway  
Houston, TX 77002  
(713) 757-1000  
Gender: Male  
Ages 0-99

†\*\*\*Truong, Hanh T MD  
CHRISTUS TRINITY CLINIC  
6400 Fannin Street Suite 2800  
Houston, TX 77030  
(713) 486-8000  
Gender: Female  
Ages 0-99

†Yu, Sammy MD  
Jefferson Emergency Physicians, PLLC  
3351 Clear Lake City Boulevard Suite  
100  
Houston, TX 77059  
(281) 280-0911  
Gender: Male  
Ages 0-99

†Yu, Sammy MD  
SOUND PHYSICIANS EMERGENCY  
MEDICINE OF TEXAS PLLC  
3351 Clear Lake City Boulevard Suite  
100  
Houston, TX 77059  
(281) 280-0911  
Gender: Male  
Ages 0-99

### Kingwood

†\*\*\*Evans, Peter S MD  
JASPER EMERGENCY PHYSICIANS  
PLLC  
1120 Kingwood Drive Suite 100  
Kingwood, TX 77339  
(281) 358-8488  
Gender: Male  
Ages 0-99

†\*\*\*Evans, Peter S MD  
Jefferson Emergency Physicians, PLLC  
1120 Kingwood Drive Suite 100  
Kingwood, TX 77339  
(281) 358-8488  
Gender: Male  
Ages 0-99

†\*\*\*Evans, Peter S MD  
PORT ARTHUR EMERGENCY  
PHYSICIANS, PLLC  
1120 Kingwood Drive Suite 100  
Kingwood, TX 77339  
(281) 358-8488  
Gender: Male  
Ages 0-99

†\*\*\*Evans, Peter S MD  
SOUND PHYSICIANS EMERGENCY  
MEDICINE OF TEXAS PLLC  
1120 Kingwood Drive Suite 100  
Kingwood, TX 77339  
(281) 358-8488  
Gender: Male  
Ages 0-99

†\*\*\*Tiffault, Gerard R MD  
Jefferson Emergency Physicians, PLLC  
1120 Kingwood Drive Suite 100  
Kingwood, TX 77339  
(281) 358-8488  
Gender: Male  
Ages 0-99

†\*\*\*Tiffault, Gerard R MD  
SOUND PHYSICIANS EMERGENCY  
MEDICINE OF TEXAS PLLC  
1120 Kingwood Drive Suite 100  
Kingwood, TX 77339  
(281) 358-8488  
Gender: Male  
Ages 0-99

### Pasadena

†\*\*\*Caltrider, David MD  
ACUTE CARE SPECIALISTS  
4701 W 7th Street  
Pasadena, TX 77501  
(903) 831-4065  
Gender: Male  
Ages 0-99

†\*\*\*Caltrider, David MD  
HEALTHCARE EXPRESS LLP  
4701 W 7th Street  
Pasadena, TX 77501  
(903) 831-4065  
Gender: Male  
Ages 0-99

†\*\*\*Caltrider, David MD  
Northeast Texas Emergency Physicians  
Pllc  
4701 W 7th Street  
Pasadena, TX 77501  
(903) 831-4065  
Gender: Male  
Ages 0-99

†\*\*\*Reynolds, Spencer T MD  
ACUTE CARE SPECIALISTS  
4701 W 7th Street  
Pasadena, TX 77501  
(903) 831-4065  
Gender: Male  
Ages 0-99

†\*\*\*Reynolds, Spencer T MD  
HEALTHCARE EXPRESS LLP  
4701 W 7th Street  
Pasadena, TX 77501  
**(903) 831-4065**  
Gender: Male  
Ages 0-99

†\*\*\*Reynolds, Spencer T MD  
Northeast Texas Emergency Physicians  
Pllc  
4701 W 7th Street  
Pasadena, TX 77501  
**(903) 831-4065**  
Gender: Male  
Ages 0-99

†\*\*\*Reynolds, Spencer T MD  
Union Emergency Physicians Pllc  
4701 W 7th Street  
Pasadena, TX 77501  
**(903) 831-4065**  
Gender: Male  
Ages 0-99

†\*\*\*Reynolds, Timothy L MD  
HEALTHCARE EXPRESS LLP  
4701 W 7th Street  
Pasadena, TX 77501  
**(903) 831-4065**  
Gender: Male  
Ages 0-99

#### Webster

†Bolano, Andrew L MD  
JASPER EMERGENCY PHYSICIANS  
PLLC  
200 Blossom Street  
Webster, TX 77598  
**(832) 632-6500**  
Gender: Male  
Ages 0-99

†Bolano, Andrew L MD  
Jefferson Emergency Physicians, PLLC  
200 Blossom Street  
Webster, TX 77598  
**(832) 632-6500**  
Gender: Male  
Ages 0-99

†Bolano, Andrew L MD  
Scurry Emergency Medicine Associates,  
PA  
200 Blossom Street  
Webster, TX 77598  
**(832) 632-6500**  
Gender: Male  
Ages 0-99

†Bolano, Andrew L MD  
SOUND PHYSICIANS EMERGENCY  
MEDICINE OF TEXAS PLLC  
200 Blossom Street  
Webster, TX 77598  
**(832) 632-6500**  
Gender: Male  
Ages 0-99

## Harrison, TX

### Marshall

†\*\*\*Caltrider, David MD  
ACUTE CARE SPECIALISTS  
711 East End Boulevard South  
Marshall, TX 75670  
**(903) 938-4363**  
Gender: Male  
Ages 0-99

†\*\*\*Caltrider, David MD  
HEALTHCARE EXPRESS LLP  
711 East End Boulevard South  
Marshall, TX 75670  
**(903) 938-4363**  
Gender: Male  
Ages 0-99

†\*\*\*Caltrider, David MD  
Northeast Texas Emergency Physicians  
Pllc  
711 East End Boulevard South  
Marshall, TX 75670  
**(903) 938-4363**  
Gender: Male  
Ages 0-99

†\*\*\*Freimer, Gregory L MD  
Northeast Texas Emergency Physicians  
Pllc  
811 South Washington Avenue  
Marshall, TX 75670  
**(903) 927-6000**  
Gender: Male  
Ages 0-99

†\*\*\*Freimer, Gregory L MD  
Union Emergency Physicians Pllc  
811 South Washington Avenue  
Marshall, TX 75670  
**(903) 927-6000**  
Gender: Male  
Ages 0-99

†\*\*\*Reynolds, Spencer T MD  
ACUTE CARE SPECIALISTS  
711 East End Boulevard South  
Marshall, TX 75670  
**(903) 938-4363**  
Gender: Male  
Ages 0-99

†\*\*\*Reynolds, Spencer T MD  
HEALTHCARE EXPRESS LLP  
711 East End Boulevard South  
Marshall, TX 75670  
**(903) 938-4363**  
Gender: Male  
Ages 0-99

†\*\*\*Reynolds, Spencer T MD  
Northeast Texas Emergency Physicians  
Pllc  
711 East End Boulevard South  
Marshall, TX 75670  
**(903) 938-4363**  
Gender: Male  
Ages 0-99

†\*\*\*Reynolds, Spencer T MD  
Union Emergency Physicians Pllc  
711 East End Boulevard South  
Marshall, TX 75670  
**(903) 938-4363**  
Gender: Male  
Ages 0-99

## Hays, TX

### San Marcos

†\*\*\*Allen, Zoel G MD  
Bexar Emergency Physicians, PLLC  
1301 Wonder World Drive  
San Marcos, TX 78666  
**(512) 353-8979**  
Gender: Male  
Ages 0-99

†\*\*\*Allen, Zoel G MD  
Comal Emergency Physicians, PLLC  
1301 Wonder World Drive  
San Marcos, TX 78666  
**(512) 353-8979**  
Gender: Male  
Ages 0-99

†\*\*\*Bandyopadhyay,  
Subhankar MD  
Bexar Emergency Physicians, PLLC  
1301 Wonder World Drive  
San Marcos, TX 78666  
**(512) 353-8979**  
Gender: Male  
Ages 0-99

†\*\*\*Bandyopadhyay,  
Subhankar MD  
BLUFF CREEK EMERGENCY  
MEDICINE ASSOCIATES, PA  
1301 Wonder World Drive  
San Marcos, TX 78666  
**(512) 353-8979**  
Gender: Male  
Ages 0-99

†\*\*\*Bandyopadhyay,  
Subhankar MD  
EDINBURG EMERGENCY MEDICINE  
ASSOCIATES PA  
1301 Wonder World Drive  
San Marcos, TX 78666  
**(512) 353-8979**  
Gender: Male  
Ages 0-99

†\*\*\*Bandyopadhyay,  
Subhankar MD  
NUECES EMERGENCY MEDICINE  
ASSOCIATES  
1301 Wonder World Drive  
San Marcos, TX 78666  
**(512) 353-8979**  
Gender: Male  
Ages 0-99

†\*\*\*Best, Jessica MD  
Comal Emergency Physicians, PLLC  
1301 Wonder World Drive  
San Marcos, TX 78666  
**(512) 353-8979**  
Gender: Female  
Ages 0-99

†**Boyd, Linda R MD**  
LAREDO EMERGENCY MEDICINE  
ASSOCIATES PA  
1301 Wonder World Drive  
San Marcos, TX 78666  
**(512) 353-8979**  
Gender: Female  
Ages 0-99

†**Boyd, Linda R MD**  
McAdams Emergency Medicine  
Associates, PA  
1301 Wonder World Drive  
San Marcos, TX 78666  
**(512) 353-8979**  
Gender: Female  
Ages 0-99

†**Boyd, Linda R MD**  
WEBB EMERGENCY MEDICINE  
ASSOCIATES  
1301 Wonder World Drive  
San Marcos, TX 78666  
**(512) 353-8979**  
Gender: Female  
Ages 0-99

†**Carlson, Peter J MD**  
Comal Emergency Physicians, PLLC  
1301 Wonder World Drive  
San Marcos, TX 78666  
**(512) 353-8979**  
Gender: Male  
Ages 0-99

†**Cash, John M MD**  
RIVER OAKS EMERGENCY GROUP,  
LLC  
1301 Wonder World Drive  
San Marcos, TX 78666  
**(512) 353-8979**  
Gender: Male  
Ages 0-99

†**Cesta, Mark A MD**  
Comal Emergency Physicians, PLLC  
1301 Wonder World Drive  
San Marcos, TX 78666  
**(512) 353-8979**  
Gender: Male  
Ages 0-99

†**Chuang, Richard S MD**  
Bexar Emergency Physicians, PLLC  
1301 Wonder World Drive  
San Marcos, TX 78666  
**(512) 353-8979**  
Gender: Male  
Ages 0-99

†**De Los Santos, Daniel MD**  
Bexar Emergency Physicians, PLLC  
1301 Wonder World Drive  
San Marcos, TX 78666  
**(512) 353-8979**  
Gender: Male  
Ages 0-99

†**De Los Santos, Daniel MD**  
Comal Emergency Physicians, PLLC  
1301 Wonder World Drive  
San Marcos, TX 78666  
**(512) 353-8979**  
Gender: Male  
Ages 0-99

†**Gibson, Anthony MD**  
Bexar Emergency Physicians, PLLC  
1301 Wonder World Drive  
San Marcos, TX 78666  
**(512) 353-8979**  
Gender: Male  
Ages 0-99

†**Gibson, Anthony MD**  
Comal Emergency Physicians, PLLC  
1301 Wonder World Drive  
San Marcos, TX 78666  
**(512) 353-8979**  
Gender: Male  
Ages 0-99

†**Griffiths, Sean DO**  
Bexar Emergency Physicians, PLLC  
1301 Wonder World Drive  
San Marcos, TX 78666  
**(512) 353-8979**  
Gender: Male  
Ages 0-99

†**Griffiths, Sean DO**  
Comal Emergency Physicians, PLLC  
1301 Wonder World Drive  
San Marcos, TX 78666  
**(512) 353-8979**  
Gender: Male  
Ages 0-99

†**Kimiagaree, Maurice MD**  
Bexar Emergency Physicians, PLLC  
1301 Wonder World Drive  
San Marcos, TX 78666  
**(512) 353-8979**  
Gender: Male  
Ages 0-99

†**Kimiagaree, Maurice MD**  
Comal Emergency Physicians, PLLC  
1301 Wonder World Drive  
San Marcos, TX 78666  
**(512) 353-8979**  
Gender: Male  
Ages 0-99

†**Malhotra, Anisha MD**  
Pearsall Emergency Medicine  
Associates, PA  
1301 Wonder World Drive  
San Marcos, TX 78666  
**(512) 353-8979**  
Gender: Female  
Ages 0-99

†**Milling, Truman J MD**  
Bexar Emergency Physicians, PLLC  
1301 Wonder World Drive  
San Marcos, TX 78666  
**(512) 353-8979**  
Gender: Male  
Ages 0-99

†**Milling, Truman J MD**  
JASPER EMERGENCY PHYSICIANS  
PLLC  
1301 Wonder World Drive  
San Marcos, TX 78666  
**(512) 353-8979**  
Gender: Male  
Ages 0-99

†**Milling, Truman J MD**  
Jefferson Emergency Physicians, PLLC  
1301 Wonder World Drive  
San Marcos, TX 78666  
**(512) 353-8979**  
Gender: Male  
Ages 0-99

†**Nowadly, Craig D MD**  
Comal Emergency Physicians, PLLC  
1301 Wonder World Drive  
San Marcos, TX 78666  
**(512) 353-8979**  
Gender: Male  
Ages 0-99

†**Rigdon, Daniel MD**  
Comal Emergency Physicians, PLLC  
1301 Wonder World Drive  
San Marcos, TX 78666  
**(512) 353-8979**  
Gender: Male  
Ages 0-99

†**Rios, Rolando E MD**  
Comal Emergency Physicians, PLLC  
1301 Wonder World Drive  
San Marcos, TX 78666  
**(512) 353-8979**  
Gender: Male  
Ages 0-99

†**Robertson, Kristen MD**  
JASPER EMERGENCY PHYSICIANS  
PLLC  
1301 Wonder World Drive  
San Marcos, TX 78666  
**(512) 353-8979**  
Gender: Female  
Ages 0-99

†**Robertson, Kristen MD**  
Jefferson Emergency Physicians, PLLC  
1301 Wonder World Drive  
San Marcos, TX 78666  
**(512) 353-8979**  
Gender: Female  
Ages 0-99

†**Samdani, Sheema DO**  
Pearsall Emergency Medicine  
Associates, PA  
1301 Wonder World Drive  
San Marcos, TX 78666  
**(512) 353-8979**  
Gender: Female  
Ages 0-99

†**Sandoval, Eduardo MD**  
Bexar Emergency Physicians, PLLC  
1301 Wonder World Drive  
San Marcos, TX 78666  
**(512) 353-8979**  
Gender: Male  
Ages 0-99

†\*\*\***Sandoval, Eduardo MD**  
Comal Emergency Physicians, PLLC  
1301 Wonder World Drive  
San Marcos, TX 78666  
**(512) 353-8979**  
Gender: Male  
Ages 0-99

†\*\*\***Schmickrath, Sarah J MD**  
Gulf Coast Emergency Physicians PLLC  
1301 Wonder World Drive  
San Marcos, TX 78666  
**(512) 353-8979**  
Gender: Female  
Ages 0-99

†\*\*\***Tinoco, Amalia MD**  
Bexar Emergency Physicians, PLLC  
1301 Wonder World Drive  
San Marcos, TX 78666  
**(512) 353-8979**  
Gender: Female  
Ages 0-99

†\*\*\***Torrez, Heather D MD**  
Comal Emergency Physicians, PLLC  
1301 Wonder World Drive  
San Marcos, TX 78666  
**(512) 353-8979**  
Gender: Female  
Ages 0-99

†\*\*\***Torrez, Heather D MD**  
Comal Emergency Physicians, PLLC  
2810 South Interstate 35  
San Marcos, TX 78666  
**(844) 283-7705**  
Gender: Female  
Ages 0-99

†**Zwern, Brian H MD**  
Comal Emergency Physicians, PLLC  
1301 Wonder World Drive  
San Marcos, TX 78666  
**(512) 353-8979**  
Gender: Male  
Ages 0-99

## Henderson, TX

### Athens

†\*\*\***Addison, Kasi DO**  
Northeast Texas Emergency Physicians  
Pllc  
1509 South Palestine Street  
Athens, TX 75751  
**(903) 675-6909**  
Gender: Female  
Ages 0-99

†\*\*\***Adibi, Sara S MD**  
MOTHER FRANCES HOSPITAL  
REGIONAL HEALTH CARE CENTER  
1509 South Palestine Street  
Athens, TX 75751  
**(903) 606-4262**  
Gender: Female  
Ages 0-99

†\*\*\***Adibi, Sara S MD**  
Northeast Texas Emergency Physicians  
Pllc  
1509 South Palestine Street  
Athens, TX 75751  
**(903) 606-4262**  
Gender: Female  
Ages 0-99

†\*\*\***Admire, Phillip L MD**  
MOTHER FRANCES HOSPITAL  
REGIONAL HEALTH CARE CENTER  
1509 South Palestine Street  
Athens, TX 75751  
**(903) 606-4262**  
Gender: Male  
Ages 0-99

†\*\*\***Diviney, Joshua MD**  
Northeast Texas Emergency Physicians  
Pllc  
1509 South Palestine Street  
Athens, TX 75751  
**(903) 675-6909**  
Gender: Male  
Ages 0-99

†**Holley, Everett D MD**  
Northeast Texas Emergency Physicians  
Pllc  
1509 South Palestine Street  
Athens, TX 75751  
**(903) 675-6909**  
Gender: Male  
Ages 0-99

†\*\*\***Milsap, Nicole M DO**  
Gulf Coast Emergency Physicians PLLC  
1509 South Palestine Street  
Athens, TX 75751  
**(903) 606-4262**  
Gender: Female  
Ages 0-99

†\*\*\***Milsap, Nicole M DO**  
Northeast Texas Emergency Physicians  
Pllc  
1509 South Palestine Street  
Athens, TX 75751  
**(903) 606-4262**  
Gender: Female  
Ages 0-99

†\*\*\***Simmons, Cynthia A MD**  
Northeast Texas Emergency Physicians  
Pllc  
1509 South Palestine Street  
Athens, TX 75751  
**(903) 606-4262**  
Gender: Female  
Ages 0-99

†\*\*\***Walker, Kara MD**  
Northeast Texas Emergency Physicians  
Pllc  
1509 South Palestine Street  
Athens, TX 75751  
**(903) 606-4262**  
Gender: Female  
Ages 0-99

†\*\*\***Weber, Michael A MD**  
Northeast Texas Emergency Physicians  
Pllc  
1509 South Palestine Street  
Athens, TX 75751  
**(903) 675-6909**  
Gender: Male  
Ages 0-99

†\*\*\***Whiddon, Richard E DO**  
Northeast Texas Emergency Physicians  
Pllc  
1509 South Palestine Street  
Athens, TX 75751  
**(903) 606-4262**  
Gender: Male  
Ages 0-99

## Hidalgo, TX

### Mcallen

†\*\*\***Menowsky, Michael S MD**  
Canyon Springs Emergency Medicine  
Associates, PA  
301 West Expressway 83  
Mcallen, TX 78503  
**(956) 632-4000**  
Gender: Male  
Ages 0-99

†\*\*\***Menowsky, Michael S MD**  
EDINBURG EMERGENCY MEDICINE  
ASSOCIATES PA  
301 West Expressway 83  
Mcallen, TX 78503  
**(956) 632-4000**  
Gender: Male  
Ages 0-99

\*\*\***Menowsky, Michael S MD**  
Gulf Coast Emergency Physicians PLLC  
301 West Expressway 83  
Mcallen, TX 78503  
**(956) 632-4000**  
Gender: Male  
Ages 0-99

†\*\*\***Menowsky, Michael S MD**  
Mcallen Emergency Medicine Associate  
301 West Expressway 83  
Mcallen, TX 78503  
**(956) 632-4000**  
Gender: Male  
Ages 0-99

†\*\*\***Menowsky, Michael S MD**  
Municipal Emergency Medicine  
Associates, PA  
301 West Expressway 83  
Mcallen, TX 78503  
**(956) 632-4000**  
Gender: Male  
Ages 0-99

†\*\*\***Menowsky, Michael S MD**  
Oak Creek Emergency Medicine  
Associates, PA  
301 West Expressway 83  
Mcallen, TX 78503  
**(956) 632-4000**  
Gender: Male  
Ages 0-99

†\*\*\*Menowsky, Michael S MD  
Shavano Emergency Medicine  
Associates, PA  
301 West Expressway 83  
McAllen, TX 78503  
**(956) 632-4000**  
Gender: Male  
Ages 0-99

†Pasillas, Alberto DO  
McAllen Emergency Medicine Associate  
1900 South D Street  
McAllen, TX 78503  
**(956) 994-2000**  
Gender: Male  
Ages 0-99

†Pasillas, Alberto DO  
Oak Creek Emergency Medicine  
Associates, PA  
1900 South D Street  
McAllen, TX 78503  
**(956) 994-2000**  
Gender: Male  
Ages 0-99

†Pasillas, Alberto DO  
Shavano Emergency Medicine  
Associates, PA  
1900 South D Street  
McAllen, TX 78503  
**(956) 994-2000**  
Gender: Male  
Ages 0-99

### Mission

†\*\*\*Eisenberg, Andrew C MD  
Abbeville Emergency Group, LLC  
900 East Interstate Highway 2  
Mission, TX 78572  
**(956) 971-1200**  
Gender: Male  
Ages 0-99

†\*\*\*Eisenberg, Andrew C MD  
Canyon Springs Emergency Medicine  
Associates, PA  
900 East Interstate Highway 2  
Mission, TX 78572  
**(956) 971-1200**  
Gender: Male  
Ages 0-99

†\*\*\*Eisenberg, Andrew C MD  
EDINBURG EMERGENCY MEDICINE  
ASSOCIATES PA  
900 East Interstate Highway 2  
Mission, TX 78572  
**(956) 971-1200**  
Gender: Male  
Ages 0-99

†\*\*\*Eisenberg, Andrew C MD  
Glenwood Regional Medical Center  
900 East Interstate Highway 2  
Mission, TX 78572  
**(956) 971-1200**  
Gender: Male  
Ages 0-99

†\*\*\*Eisenberg, Andrew C MD  
HIGHLAND EMERGENCY GROUP,  
LLC  
900 East Interstate Highway 2  
Mission, TX 78572  
**(956) 971-1200**  
Gender: Male  
Ages 0-99

†\*\*\*Eisenberg, Andrew C MD  
McAllen Emergency Medicine Associate  
900 East Interstate Highway 2  
Mission, TX 78572  
**(956) 971-1200**  
Gender: Male  
Ages 0-99

†\*\*\*Eisenberg, Andrew C MD  
Municipal Emergency Medicine  
Associates, PA  
900 East Interstate Highway 2  
Mission, TX 78572  
**(956) 971-1200**  
Gender: Male  
Ages 0-99

†\*\*\*Eisenberg, Andrew C MD  
Northern Louisiana Emergency  
Physicians Llp  
900 East Interstate Highway 2  
Mission, TX 78572  
**(956) 971-1200**  
Gender: Male  
Ages 0-99

†\*\*\*Eisenberg, Andrew C MD  
Oak Creek Emergency Medicine  
Associates, PA  
900 East Interstate Highway 2  
Mission, TX 78572  
**(956) 971-1200**  
Gender: Male  
Ages 0-99

†\*\*\*Eisenberg, Andrew C MD  
Shavano Emergency Medicine  
Associates, PA  
900 East Interstate Highway 2  
Mission, TX 78572  
**(956) 971-1200**  
Gender: Male  
Ages 0-99

†Greene, Uril C MD  
EDINBURG EMERGENCY MEDICINE  
ASSOCIATES PA  
900 East Interstate Highway 2  
Mission, TX 78572  
**(956) 271-1200**  
Gender: Male  
Ages 0-99

†Greene, Uril C MD  
Municipal Emergency Medicine  
Associates, PA  
900 East Interstate Highway 2  
Mission, TX 78572  
**(956) 271-1200**  
Gender: Male  
Ages 0-99

†Greene, Uril C MD  
Oak Creek Emergency Medicine  
Associates, PA  
900 East Interstate Highway 2  
Mission, TX 78572  
**(956) 271-1200**  
Gender: Male  
Ages 0-99

†Greene, Uril C MD  
Pearsall Emergency Medicine  
Associates, PA  
900 East Interstate Highway 2  
Mission, TX 78572  
**(956) 271-1200**  
Gender: Male  
Ages 0-99

†Greene, Uril C MD  
Shavano Emergency Medicine  
Associates, PA  
900 East Interstate Highway 2  
Mission, TX 78572  
**(956) 271-1200**  
Gender: Male  
Ages 0-99

†\*\*\*Menowsky, Michael S MD  
Canyon Springs Emergency Medicine  
Associates, PA  
900 East Interstate Highway 2  
Mission, TX 78572  
**(956) 271-1200**  
Gender: Male  
Ages 0-99

†\*\*\*Menowsky, Michael S MD  
EDINBURG EMERGENCY MEDICINE  
ASSOCIATES PA  
900 East Interstate Highway 2  
Mission, TX 78572  
**(956) 271-1200**  
Gender: Male  
Ages 0-99

\*\*\*Menowsky, Michael S MD  
Gulf Coast Emergency Physicians PLLC  
900 East Interstate Highway 2  
Mission, TX 78572  
**(956) 271-1200**  
Gender: Male  
Ages 0-99

†\*\*\*Menowsky, Michael S MD  
McAllen Emergency Medicine Associate  
900 East Interstate Highway 2  
Mission, TX 78572  
**(956) 271-1200**  
Gender: Male  
Ages 0-99

†\*\*\*Menowsky, Michael S MD  
Municipal Emergency Medicine  
Associates, PA  
900 East Interstate Highway 2  
Mission, TX 78572  
**(956) 271-1200**  
Gender: Male  
Ages 0-99

**†\*\*\*Menowsky, Michael S MD**

Oak Creek Emergency Medicine  
Associates, PA  
900 East Interstate Highway 2  
Mission, TX 78572  
**(956) 271-1200**  
Gender: Male  
Ages 0-99

**†\*\*\*Menowsky, Michael S MD**

Shavano Emergency Medicine  
Associates, PA  
900 East Interstate Highway 2  
Mission, TX 78572  
**(956) 271-1200**  
Gender: Male  
Ages 0-99

**Weslaco****†Whetstone, Addison G MD**

Canyon Springs Emergency Medicine  
Associates, PA  
330 West Expressway 83  
Weslaco, TX 78599  
**(956) 975-2300**  
Gender: Male  
Ages 0-99

**†Whetstone, Addison G MD**

EDINBURG EMERGENCY MEDICINE  
ASSOCIATES PA  
330 West Expressway 83  
Weslaco, TX 78599  
**(956) 975-2300**  
Gender: Male  
Ages 0-99

**†Whetstone, Addison G MD**

Municipal Emergency Medicine  
Associates, PA  
330 West Expressway 83  
Weslaco, TX 78599  
**(956) 975-2300**  
Gender: Male  
Ages 0-99

**†Whetstone, Addison G MD**

Oak Creek Emergency Medicine  
Associates, PA  
330 West Expressway 83  
Weslaco, TX 78599  
**(956) 975-2300**  
Gender: Male  
Ages 0-99

**†Whetstone, Addison G MD**

Shavano Emergency Medicine  
Associates, PA  
330 West Expressway 83  
Weslaco, TX 78599  
**(956) 975-2300**  
Gender: Male  
Ages 0-99

**Hopkins, TX****Sulphur Spgs****†Wright, Bill J MD**

Northeast Texas Emergency Physicians  
Pllc  
115 Airport Road  
Sulphur Spgs, TX 75482  
**(903) 885-7671**  
Gender: Male  
Ages 0-99

**Sulphur Springs****†Abdel-Raziq, Yousef M MD**

MOTHER FRANCES HOSPITAL  
REGIONAL HEALTH CARE CENTER  
115 Airport Road  
Sulphur Springs, TX 75482  
**(903) 885-7671**  
Gender: Male  
Ages 0-99

**†\*\*\*Adibi, Sara S MD**

MOTHER FRANCES HOSPITAL  
REGIONAL HEALTH CARE CENTER  
115 Airport Road  
Sulphur Springs, TX 75482  
**(903) 885-7671**  
Gender: Female  
Ages 0-99

**†\*\*\*Adibi, Sara S MD**

Northeast Texas Emergency Physicians  
Pllc  
115 Airport Road  
Sulphur Springs, TX 75482  
**(903) 885-7671**  
Gender: Female  
Ages 0-99

**†\*\*\*Admire, Phillip L MD**

MOTHER FRANCES HOSPITAL  
REGIONAL HEALTH CARE CENTER  
115 Airport Road  
Sulphur Springs, TX 75482  
**(903) 885-7671**  
Gender: Male  
Ages 0-99

**†\*\*\*Arrington, Michael MD**

Northeast Texas Emergency Physicians  
Pllc  
115 Airport Road  
Sulphur Springs, TX 75482  
**(903) 885-7671**  
Gender: Male  
Ages 0-99

**†\*\*\*Crutchfield, Andrew MD**

Gulf Coast Emergency Physicians PLLC  
115 Airport Road  
Sulphur Springs, TX 75482  
**(903) 885-7671**  
Gender: Male  
Ages 0-99

**†\*\*\*Crutchfield, Andrew MD**

MOTHER FRANCES HOSPITAL -  
JACKSONVILLE  
115 Airport Road  
Sulphur Springs, TX 75482  
**(903) 885-7671**  
Gender: Male  
Ages 0-99

**†\*\*\*Crutchfield, Andrew MD**

Northeast Texas Emergency Physicians  
Pllc  
115 Airport Road  
Sulphur Springs, TX 75482  
**(903) 885-7671**  
Gender: Male  
Ages 0-99

**†\*\*\*Donmezer, Ahmet MD**

Northeast Texas Emergency Physicians  
Pllc  
115 Airport Road  
Sulphur Springs, TX 75482  
**(903) 885-7671**  
Gender: Male  
Ages 0-99

**†\*\*\*Milsap, Nicole M DO**

Gulf Coast Emergency Physicians PLLC  
115 Airport Road  
Sulphur Springs, TX 75482  
**(903) 885-7671**  
Gender: Female  
Ages 0-99

**†\*\*\*Milsap, Nicole M DO**

Northeast Texas Emergency Physicians  
Pllc  
115 Airport Road  
Sulphur Springs, TX 75482  
**(903) 885-7671**  
Gender: Female  
Ages 0-99

**†\*\*\*Smithson, Clinton C MD**

MOTHER FRANCES HOSPITAL  
REGIONAL HEALTH CARE CENTER  
115 Airport Road  
Sulphur Springs, TX 75482  
**(903) 885-7671**  
Gender: Male  
Ages 0-99

**†\*\*\*Smithson, Clinton C MD**

Northeast Texas Emergency Physicians  
Pllc  
115 Airport Road  
Sulphur Springs, TX 75482  
**(903) 885-7671**  
Gender: Male  
Ages 0-99

**†\*\*\*Walker, Kara MD**

Northeast Texas Emergency Physicians  
Pllc  
115 Airport Road  
Sulphur Springs, TX 75482  
**(903) 885-7671**  
Gender: Female  
Ages 0-99

**†\*\*\*Weber, Michael A MD**

Northeast Texas Emergency Physicians  
Pllc  
115 Airport Road  
Sulphur Springs, TX 75482  
**(903) 885-7671**  
Gender: Male  
Ages 0-99

†\*\*\*York, Shaun M MD  
Northeast Texas Emergency Physicians  
PLlc  
115 Airport Road  
Sulphur Springs, TX 75482  
**(903) 885-7671**  
Gender: Male  
Ages 0-99

## Jasper, TX

### Jasper

†\*\*\*Abraham, Tony DO  
JASPER EMERGENCY PHYSICIANS  
PLLC  
1275 Marvin Hancock Drive  
Jasper, TX 75951  
**(409) 384-5461**  
Gender: Male  
Ages 0-99

†\*\*\*Abraham, Tony DO  
Jefferson Emergency Physicians, PLLC  
1275 Marvin Hancock Drive  
Jasper, TX 75951  
**(409) 384-5461**  
Gender: Male  
Ages 0-99

†\*\*\*Abraham, Tony DO  
SOUND PHYSICIANS EMERGENCY  
MEDICINE OF TEXAS PLLC  
1275 Marvin Hancock Drive  
Jasper, TX 75951  
**(409) 384-5461**  
Gender: Male  
Ages 0-99

†Augillard, Allan MD  
JASPER EMERGENCY PHYSICIANS  
PLLC  
1275 Marvin Hancock Drive  
Jasper, TX 75951  
**(409) 384-5461**  
Gender: Male  
Ages 0-99

†Augillard, Allan MD  
Jefferson Emergency Physicians, PLLC  
1275 Marvin Hancock Drive  
Jasper, TX 75951  
**(409) 384-5461**  
Gender: Male  
Ages 0-99

†Augillard, Allan MD  
SOUND PHYSICIANS EMERGENCY  
MEDICINE OF TEXAS PLLC  
1275 Marvin Hancock Drive  
Jasper, TX 75951  
**(409) 384-5461**  
Gender: Male  
Ages 0-99

†\*\*\*Becker, Mark O MD  
JASPER EMERGENCY PHYSICIANS  
PLLC  
1275 Marvin Hancock Drive  
Jasper, TX 75951  
**(409) 384-5461**  
Gender: Male  
Ages 0-99

†\*\*\*Becker, Mark O MD  
Jefferson Emergency Physicians, PLLC  
1275 Marvin Hancock Drive  
Jasper, TX 75951  
**(409) 384-5461**  
Gender: Male  
Ages 0-99

†\*\*\*Becker, Mark O MD  
SOUND PHYSICIANS EMERGENCY  
MEDICINE OF TEXAS PLLC  
1275 Marvin Hancock Drive  
Jasper, TX 75951  
**(409) 384-5461**  
Gender: Male  
Ages 0-99

†Bolano, Andrew L MD  
JASPER EMERGENCY PHYSICIANS  
PLLC  
1275 Marvin Hancock Drive  
Jasper, TX 75951  
**(409) 384-5461**  
Gender: Male  
Ages 0-99

†Bolano, Andrew L MD  
Jefferson Emergency Physicians, PLLC  
1275 Marvin Hancock Drive  
Jasper, TX 75951  
**(409) 384-5461**  
Gender: Male  
Ages 0-99

†Bolano, Andrew L MD  
Scurry Emergency Medicine Associates,  
PA  
1275 Marvin Hancock Drive  
Jasper, TX 75951  
**(409) 384-5461**  
Gender: Male  
Ages 0-99

†Bolano, Andrew L MD  
SOUND PHYSICIANS EMERGENCY  
MEDICINE OF TEXAS PLLC  
1275 Marvin Hancock Drive  
Jasper, TX 75951  
**(409) 384-5461**  
Gender: Male  
Ages 0-99

†\*\*\*Busti, Anthony MD  
JASPER EMERGENCY PHYSICIANS  
PLLC  
1275 Marvin Hancock Drive  
Jasper, TX 75951  
**(409) 384-5461**  
Gender: Male  
Ages 0-99

†\*\*\*Busti, Anthony MD  
Jefferson Emergency Physicians, PLLC  
1275 Marvin Hancock Drive  
Jasper, TX 75951  
**(409) 384-5461**  
Gender: Male  
Ages 0-99

†\*\*\*Chuang, Ion S MD  
ACUTE CARE SPECIALISTS  
1275 Marvin Hancock Drive  
Jasper, TX 75951  
**(409) 384-5461**  
Gender: Male  
Ages 0-99

†\*\*\*Chuang, Ion S MD  
Crowley Emergency Group Llc  
1275 Marvin Hancock Drive  
Jasper, TX 75951  
**(409) 384-5461**  
Gender: Male  
Ages 0-99

†\*\*\*Chuang, Ion S MD  
JASPER EMERGENCY PHYSICIANS  
PLLC  
1275 Marvin Hancock Drive  
Jasper, TX 75951  
**(409) 384-5461**  
Gender: Male  
Ages 0-99

†\*\*\*Chuang, Ion S MD  
Northeast Texas Emergency Physicians  
PLlc  
1275 Marvin Hancock Drive  
Jasper, TX 75951  
**(409) 384-5461**  
Gender: Male  
Ages 0-99

†\*\*\*Chuang, Ion S MD  
Northern Louisiana Emergency  
Physicians Llp  
1275 Marvin Hancock Drive  
Jasper, TX 75951  
**(409) 384-5461**  
Gender: Male  
Ages 0-99

†Cox, Robert MD  
Angelina Emergency Medicine  
Associates PA  
1275 Marvin Hancock Drive  
Jasper, TX 75951  
**(409) 384-5461**  
Gender: Male  
Ages 0-99

†Cox, Robert MD  
JASPER EMERGENCY PHYSICIANS  
PLLC  
1275 Marvin Hancock Drive  
Jasper, TX 75951  
**(409) 384-5461**  
Gender: Male  
Ages 0-99

†Cox, Robert MD  
Jefferson Emergency Physicians, PLLC  
1275 Marvin Hancock Drive  
Jasper, TX 75951  
**(409) 384-5461**  
Gender: Male  
Ages 0-99



†**Crowley, Sean MD**  
 HIGHLAND EMERGENCY GROUP,  
 LLC  
 1275 Marvin Hancock Drive  
 Jasper, TX 75951  
**(409) 384-5461**  
 Gender: Male  
 Ages 0-99

†**Crowley, Sean MD**  
 JASPER EMERGENCY PHYSICIANS  
 PLLC  
 1275 Marvin Hancock Drive  
 Jasper, TX 75951  
**(409) 384-5461**  
 Gender: Male  
 Ages 0-99

†**Crowley, Sean MD**  
 Jefferson Emergency Physicians, PLLC  
 1275 Marvin Hancock Drive  
 Jasper, TX 75951  
**(409) 384-5461**  
 Gender: Male  
 Ages 0-99

†**Cyrus, Arthur C MD**  
 Jefferson Emergency Physicians, PLLC  
 1275 Marvin Hancock Drive  
 Jasper, TX 75951  
**(409) 384-5461**  
 Gender: Male  
 Ages 0-99

†**Cyrus, Arthur C MD**  
 SOUND PHYSICIANS EMERGENCY  
 MEDICINE OF TEXAS PLLC  
 1275 Marvin Hancock Drive  
 Jasper, TX 75951  
**(409) 384-5461**  
 Gender: Male  
 Ages 0-99

†**Duggal, Sandeep MD**  
 JASPER EMERGENCY PHYSICIANS  
 PLLC  
 1275 Marvin Hancock Drive  
 Jasper, TX 75951  
**(409) 384-5461**  
 Gender: Male  
 Ages 0-99

†**Duggal, Sandeep MD**  
 Jefferson Emergency Physicians, PLLC  
 1275 Marvin Hancock Drive  
 Jasper, TX 75951  
**(409) 384-5461**  
 Gender: Male  
 Ages 0-99

†**Durrani, Owais-Ur-Rehman  
 DO**  
 JASPER EMERGENCY PHYSICIANS  
 PLLC  
 1275 Marvin Hancock Drive  
 Jasper, TX 75951  
**(409) 384-5461**  
 Gender: Male  
 Ages 0-99

†**Durrani, Owais-Ur-Rehman  
 DO**  
 Jefferson Emergency Physicians, PLLC  
 1275 Marvin Hancock Drive  
 Jasper, TX 75951  
**(409) 384-5461**  
 Gender: Male  
 Ages 0-99

†**Ellis, Nicolas G MD**  
 JASPER EMERGENCY PHYSICIANS  
 PLLC  
 1275 Marvin Hancock Drive  
 Jasper, TX 75951  
**(409) 384-5461**  
 Gender: Male  
 Ages 0-99

†**Ellis, Nicolas G MD**  
 Jefferson Emergency Physicians, PLLC  
 1275 Marvin Hancock Drive  
 Jasper, TX 75951  
**(409) 384-5461**  
 Gender: Male  
 Ages 0-99

†**Ellis, Nicolas G MD**  
 SOUND PHYSICIANS EMERGENCY  
 MEDICINE OF TEXAS PLLC  
 1275 Marvin Hancock Drive  
 Jasper, TX 75951  
**(409) 384-5461**  
 Gender: Male  
 Ages 0-99

†**Elwell, Daniel M DO**  
 Gulf Coast Emergency Physicians PLLC  
 1275 Marvin Hancock Drive  
 Jasper, TX 75951  
**(409) 284-5461**  
 Gender: Male  
 Ages 0-99

†**Hopkins, Jasmine R MD**  
 JASPER EMERGENCY PHYSICIANS  
 PLLC  
 1275 Marvin Hancock Drive  
 Jasper, TX 75951  
**(409) 384-5461**  
 Gender: Female  
 Ages 0-99

†**Hopkins, Jasmine R MD**  
 Jefferson Emergency Physicians, PLLC  
 1275 Marvin Hancock Drive  
 Jasper, TX 75951  
**(409) 384-5461**  
 Gender: Female  
 Ages 0-99

†**Hwang, Frank H DO**  
 Jefferson Emergency Physicians, PLLC  
 1275 Marvin Hancock Drive  
 Jasper, TX 75951  
**(409) 384-5461**  
 Gender: Male  
 Ages 0-99

†**Hwang, Frank H DO**  
 SOUND PHYSICIANS EMERGENCY  
 MEDICINE OF TEXAS PLLC  
 1275 Marvin Hancock Drive  
 Jasper, TX 75951  
**(409) 384-5461**  
 Gender: Male  
 Ages 0-99

†**Ip, Michael E MD**  
 JASPER EMERGENCY PHYSICIANS  
 PLLC  
 1275 Marvin Hancock Drive  
 Jasper, TX 75951  
**(409) 384-5461**  
 Gender: Male  
 Ages 0-99

†**Ip, Michael E MD**  
 Jefferson Emergency Physicians, PLLC  
 1275 Marvin Hancock Drive  
 Jasper, TX 75951  
**(409) 384-5461**  
 Gender: Male  
 Ages 0-99

†**Jones, Ellen C MD**  
 Angelina Emergency Medicine  
 Associates PA  
 1275 Marvin Hancock Drive  
 Jasper, TX 75951  
**(409) 384-5461**  
 Gender: Female  
 Ages 0-99

†**Jones, Ellen C MD**  
 JASPER EMERGENCY PHYSICIANS  
 PLLC  
 1275 Marvin Hancock Drive  
 Jasper, TX 75951  
**(409) 384-5461**  
 Gender: Female  
 Ages 0-99

†**Jones, Ellen C MD**  
 Jefferson Emergency Physicians, PLLC  
 1275 Marvin Hancock Drive  
 Jasper, TX 75951  
**(409) 384-5461**  
 Gender: Female  
 Ages 0-99

†**Kovar, Jay L MD**  
 Oleander Emergency Medicine  
 Associates PA  
 1275 Marvin Hancock Drive  
 Jasper, TX 75951  
**(409) 384-5461**  
 Gender: Male  
 Ages 0-99

†**Kovar, Jay L MD**  
 SOUND PHYSICIANS EMERGENCY  
 MEDICINE OF TEXAS PLLC  
 1275 Marvin Hancock Drive  
 Jasper, TX 75951  
**(409) 384-5461**  
 Gender: Male  
 Ages 0-99

†\*\*\*Lee, Faye M MD  
HIGHLAND EMERGENCY GROUP,  
LLC  
1275 Marvin Hancock Drive  
Jasper, TX 75951  
**(409) 384-5461**  
Gender: Female  
Ages 0-99

†\*\*\*Lee, Faye M MD  
Pearsall Emergency Medicine  
Associates, PA  
1275 Marvin Hancock Drive  
Jasper, TX 75951  
**(409) 384-5461**  
Gender: Female  
Ages 0-99

†\*\*\*Lee, Faye M MD  
SOUND PHYSICIANS EMERGENCY  
MEDICINE OF TEXAS PLLC  
1275 Marvin Hancock Drive  
Jasper, TX 75951  
**(409) 384-5461**  
Gender: Female  
Ages 0-99

†\*\*\*Lee, Faye M MD  
TAYLOR EMERGENCY MEDICINE  
ASC PA  
1275 Marvin Hancock Drive  
Jasper, TX 75951  
**(409) 384-5461**  
Gender: Female  
Ages 0-99

†Lee, Sang H MD  
JASPER EMERGENCY PHYSICIANS  
PLLC  
1275 Marvin Hancock Drive  
Jasper, TX 75951  
**(409) 384-5461**  
Gender: Male  
Ages 0-99

†Lee, Sang H MD  
Jefferson Emergency Physicians, PLLC  
1275 Marvin Hancock Drive  
Jasper, TX 75951  
**(409) 384-5461**  
Gender: Male  
Ages 0-99

†Lockwood, Matthew M MD  
SOUND PHYSICIANS EMERGENCY  
MEDICINE OF TEXAS PLLC  
1275 Marvin Hancock Drive  
Jasper, TX 75951  
**(409) 384-5461**  
Gender: Male  
Ages 0-99

†\*\*\*Mason, Benjamin MD  
JASPER EMERGENCY PHYSICIANS  
PLLC  
1275 Marvin Hancock Drive  
Jasper, TX 75951  
**(409) 384-5461**  
Gender: Male  
Ages 0-99

†\*\*\*Mason, Benjamin MD  
Jefferson Emergency Physicians, PLLC  
1275 Marvin Hancock Drive  
Jasper, TX 75951  
**(409) 384-5461**  
Gender: Male  
Ages 0-99

†\*\*\*Mason, Benjamin MD  
RIVER OAKS EMERGENCY GROUP,  
LLC  
1275 Marvin Hancock Drive  
Jasper, TX 75951  
**(409) 384-5461**  
Gender: Male  
Ages 0-99

†\*\*\*Mason, Benjamin MD  
SOUND PHYSICIANS EMERGENCY  
MEDICINE OF TEXAS PLLC  
1275 Marvin Hancock Drive  
Jasper, TX 75951  
**(409) 384-5461**  
Gender: Male  
Ages 0-99

†\*\*\*McLaughlin, Thomas J DO  
Gulf Coast Emergency Physicians PLLC  
1275 Marvin Hancock Drive  
Jasper, TX 75951  
**(409) 284-5461**  
Gender: Male  
Ages 0-99

†\*\*\*Obie, Ogadinma I MD  
JASPER EMERGENCY PHYSICIANS  
PLLC  
1275 Marvin Hancock Drive  
Jasper, TX 75951  
**(409) 384-5461**  
Gender: Female  
Ages 0-99

†\*\*\*Obie, Ogadinma I MD  
Jefferson Emergency Physicians, PLLC  
1275 Marvin Hancock Drive  
Jasper, TX 75951  
**(409) 384-5461**  
Gender: Female  
Ages 0-99

†\*\*\*Ojiaku, Uchenna K MD  
Jefferson Emergency Physicians, PLLC  
1275 Marvin Hancock Drive  
Jasper, TX 75951  
**(409) 384-5461**  
Gender: Male  
Ages 0-99

†\*\*\*Ojiaku, Uchenna K MD  
SOUND PHYSICIANS EMERGENCY  
MEDICINE OF TEXAS PLLC  
1275 Marvin Hancock Drive  
Jasper, TX 75951  
**(409) 384-5461**  
Gender: Male  
Ages 0-99

†Patel, Jinit MD  
Gulf Coast Emergency Physicians PLLC  
1275 Marvin Hancock Drive  
Jasper, TX 75951  
**(409) 384-5461**  
Gender: Male  
Ages 0-99

†Patel, Jinit MD  
JASPER EMERGENCY PHYSICIANS  
PLLC  
1275 Marvin Hancock Drive  
Jasper, TX 75951  
**(409) 384-5461**  
Gender: Male  
Ages 0-99

†Patel, Jinit MD  
Jefferson Emergency Physicians, PLLC  
1275 Marvin Hancock Drive  
Jasper, TX 75951  
**(409) 384-5461**  
Gender: Male  
Ages 0-99

†\*\*\*Rankins, Robert C MD  
JASPER EMERGENCY PHYSICIANS  
PLLC  
1275 Marvin Hancock Drive  
Jasper, TX 75951  
**(409) 384-5461**  
Gender: Male  
Ages 0-99

†\*\*\*Rankins, Robert C MD  
Jefferson Emergency Physicians, PLLC  
1275 Marvin Hancock Drive  
Jasper, TX 75951  
**(409) 384-5461**  
Gender: Male  
Ages 0-99

†\*\*\*Robertson, Kristen MD  
JASPER EMERGENCY PHYSICIANS  
PLLC  
1275 Marvin Hancock Drive  
Jasper, TX 75951  
**(409) 384-5461**  
Gender: Female  
Ages 0-99

†\*\*\*Robertson, Kristen MD  
Jefferson Emergency Physicians, PLLC  
1275 Marvin Hancock Drive  
Jasper, TX 75951  
**(409) 384-5461**  
Gender: Female  
Ages 0-99

†Ross, Cray L MD  
SOUND PHYSICIANS EMERGENCY  
MEDICINE OF TEXAS PLLC  
1275 Marvin Hancock Drive  
Jasper, TX 75951  
**(409) 384-5461**  
Gender: Male  
Ages 0-99

†\*\*\***Ross, James E MD**  
 JASPER EMERGENCY PHYSICIANS  
 PLLC  
 1275 Marvin Hancock Drive  
 Jasper, TX 75951  
**(409) 384-5461**  
 Gender: Male  
 Ages 0-99

†\*\*\***Ross, James E MD**  
 Jefferson Emergency Physicians, PLLC  
 1275 Marvin Hancock Drive  
 Jasper, TX 75951  
**(409) 384-5461**  
 Gender: Male  
 Ages 0-99

†**Sahara, Joshua J MD**  
 JASPER EMERGENCY PHYSICIANS  
 PLLC  
 1275 Marvin Hancock Drive  
 Jasper, TX 75951  
**(409) 384-5461**  
 Gender: Male  
 Ages 0-99

†**Sahara, Joshua J MD**  
 Jefferson Emergency Physicians, PLLC  
 1275 Marvin Hancock Drive  
 Jasper, TX 75951  
**(409) 384-5461**  
 Gender: Male  
 Ages 0-99

†\*\*\***Stith, William J DO**  
 Bexar Emergency Physicians, PLLC  
 1275 Marvin Hancock Drive  
 Jasper, TX 75951  
**(409) 284-5461**  
 Gender: Male  
 Ages 0-99

†\*\*\***Stith, William J DO**  
 Gulf Coast Emergency Physicians PLLC  
 1275 Marvin Hancock Drive  
 Jasper, TX 75951  
**(409) 284-5461**  
 Gender: Male  
 Ages 0-99

†\*\*\***Stith, William J DO**  
 PORT ARTHUR EMERGENCY  
 PHYSICIANS, PLLC  
 1275 Marvin Hancock Drive  
 Jasper, TX 75951  
**(409) 284-5461**  
 Gender: Male  
 Ages 0-99

†**Syed, Fahad DO**  
 SOUND PHYSICIANS EMERGENCY  
 MEDICINE OF TEXAS PLLC  
 1275 Marvin Hancock Drive  
 Jasper, TX 75951  
**(409) 384-5461**  
 Gender: Male  
 Ages 0-99

†**Syed, Fahad DO**  
 ST JOSEPH EMERG PHYS PLLC  
 1275 Marvin Hancock Drive  
 Jasper, TX 75951  
**(409) 384-5461**  
 Gender: Male  
 Ages 0-99

†\*\*\***Thompson, Jeffrey B MD**  
 JASPER EMERGENCY PHYSICIANS  
 PLLC  
 1275 Marvin Hancock Drive  
 Jasper, TX 75951  
**(409) 384-5461**  
 Gender: Male  
 Ages 0-99

†\*\*\***Thompson, Jeffrey B MD**  
 Jefferson Emergency Physicians, PLLC  
 1275 Marvin Hancock Drive  
 Jasper, TX 75951  
**(409) 384-5461**  
 Gender: Male  
 Ages 0-99

†\*\*\***Tiffault, Gerard R MD**  
 Jefferson Emergency Physicians, PLLC  
 1275 Marvin Hancock Drive  
 Jasper, TX 75951  
**(409) 384-5461**  
 Gender: Male  
 Ages 0-99

†\*\*\***Tiffault, Gerard R MD**  
 SOUND PHYSICIANS EMERGENCY  
 MEDICINE OF TEXAS PLLC  
 1275 Marvin Hancock Drive  
 Jasper, TX 75951  
**(409) 384-5461**  
 Gender: Male  
 Ages 0-99

†\*\*\***Vartanian, Levon MD**  
 JASPER EMERGENCY PHYSICIANS  
 PLLC  
 1275 Marvin Hancock Drive  
 Jasper, TX 75951  
**(409) 384-5461**  
 Gender: Male  
 Ages 0-99

†\*\*\***Vartanian, Levon MD**  
 Jefferson Emergency Physicians, PLLC  
 1275 Marvin Hancock Drive  
 Jasper, TX 75951  
**(409) 384-5461**  
 Gender: Male  
 Ages 0-99

†\*\*\***Vartanian, Levon MD**  
 SOUND PHYSICIANS EMERGENCY  
 MEDICINE OF TEXAS PLLC  
 1275 Marvin Hancock Drive  
 Jasper, TX 75951  
**(409) 384-5461**  
 Gender: Male  
 Ages 0-99

†**Wolfshohl, Justin J MD**  
 JASPER EMERGENCY PHYSICIANS  
 PLLC  
 1275 Marvin Hancock Drive  
 Jasper, TX 75951  
**(409) 384-5461**  
 Gender: Male  
 Ages 0-99

†**Wolfshohl, Justin J MD**  
 SOUND PHYSICIANS EMERGENCY  
 MEDICINE OF TEXAS PLLC  
 1275 Marvin Hancock Drive  
 Jasper, TX 75951  
**(409) 384-5461**  
 Gender: Male  
 Ages 0-99

†**Yu, Brian P MD**  
 ACUTE CARE SPECIALISTS  
 1275 Marvin Hancock Drive  
 Jasper, TX 75951  
**(409) 384-5461**  
 Gender: Male  
 Ages 0-99

†**Yu, Brian P MD**  
 JASPER EMERGENCY PHYSICIANS  
 PLLC  
 1275 Marvin Hancock Drive  
 Jasper, TX 75951  
**(409) 384-5461**  
 Gender: Male  
 Ages 0-99

†**Yu, Brian P MD**  
 Jefferson Emergency Physicians, PLLC  
 1275 Marvin Hancock Drive  
 Jasper, TX 75951  
**(409) 384-5461**  
 Gender: Male  
 Ages 0-99

†**Yu, Brian P MD**  
 Pearsall Emergency Medicine  
 Associates, PA  
 1275 Marvin Hancock Drive  
 Jasper, TX 75951  
**(409) 384-5461**  
 Gender: Male  
 Ages 0-99

†**Yu, Brian P MD**  
 SOUND PHYSICIANS EMERGENCY  
 MEDICINE OF TEXAS PLLC  
 1275 Marvin Hancock Drive  
 Jasper, TX 75951  
**(409) 384-5461**  
 Gender: Male  
 Ages 0-99

†**Yu, Sammy MD**  
 Jefferson Emergency Physicians, PLLC  
 1275 Marvin Hancock Drive  
 Jasper, TX 75951  
**(409) 384-5461**  
 Gender: Male  
 Ages 0-99

†**Yu, Sammy MD**  
SOUND PHYSICIANS EMERGENCY  
MEDICINE OF TEXAS PLLC  
1275 Marvin Hancock Drive  
Jasper, TX 75951  
**(409) 384-5461**  
Gender: Male  
Ages 0-99

†**Zernial, Christopher B MD**  
Gulf Coast Emergency Physicians PLLC  
1275 Marvin Hancock Drive  
Jasper, TX 75951  
**(409) 384-5461**  
Gender: Male  
Ages 0-99

†**Zernial, Christopher B MD**  
JASPER EMERGENCY PHYSICIANS  
PLLC  
1275 Marvin Hancock Drive  
Jasper, TX 75951  
**(409) 384-5461**  
Gender: Male  
Ages 0-99

†**Zernial, Christopher B MD**  
Jefferson Emergency Physicians, PLLC  
1275 Marvin Hancock Drive  
Jasper, TX 75951  
**(409) 384-5461**  
Gender: Male  
Ages 0-99

#### Kirbyville

†**Nichols, Patrick M DO**  
RIVER OAKS EMERGENCY GROUP,  
LLC  
205 East Lavielle Street  
Kirbyville, TX 75956  
**(409) 423-2217**  
Gender: Male  
Ages 0-99

†**Ross, Cray L MD**  
SOUND PHYSICIANS EMERGENCY  
MEDICINE OF TEXAS PLLC  
205 East Lavielle Street  
Kirbyville, TX 75956  
**(409) 423-2217**  
Gender: Male  
Ages 0-99

†**Vartanian, Levon MD**  
JASPER EMERGENCY PHYSICIANS  
PLLC  
205 East Lavielle Street  
Kirbyville, TX 75956  
**(409) 423-2217**  
Gender: Male  
Ages 0-99

†**Vartanian, Levon MD**  
Jefferson Emergency Physicians, PLLC  
205 East Lavielle Street  
Kirbyville, TX 75956  
**(409) 423-2217**  
Gender: Male  
Ages 0-99

†**Vartanian, Levon MD**  
SOUND PHYSICIANS EMERGENCY  
MEDICINE OF TEXAS PLLC  
205 East Lavielle Street  
Kirbyville, TX 75956  
**(409) 423-2217**  
Gender: Male  
Ages 0-99

### Jefferson, TX

#### Beaumont

†**Abraham, Tony DO**  
JASPER EMERGENCY PHYSICIANS  
PLLC  
2830 Calder Street  
Beaumont, TX 77702  
**(409) 892-7171**  
Gender: Male  
Ages 0-99

†**Abraham, Tony DO**  
Jefferson Emergency Physicians, PLLC  
2830 Calder Street  
Beaumont, TX 77702  
**(409) 892-7171**  
Gender: Male  
Ages 0-99

†**Abraham, Tony DO**  
SOUND PHYSICIANS EMERGENCY  
MEDICINE OF TEXAS PLLC  
2830 Calder Street  
Beaumont, TX 77702  
**(409) 892-7171**  
Gender: Male  
Ages 0-99

†**Alzahri, Mohammad MD**  
JASPER EMERGENCY PHYSICIANS  
PLLC  
2830 Calder Street  
Beaumont, TX 77702  
**(409) 892-7171**  
Gender: Male  
Ages 0-99

†**Alzahri, Mohammad MD**  
Jefferson Emergency Physicians, PLLC  
2830 Calder Street  
Beaumont, TX 77702  
**(409) 892-7171**  
Gender: Male  
Ages 0-99

†**Augillard, Allan MD**  
JASPER EMERGENCY PHYSICIANS  
PLLC  
2830 Calder Street  
Beaumont, TX 77702  
**(409) 892-7171**  
Gender: Male  
Ages 0-99

†**Augillard, Allan MD**  
Jefferson Emergency Physicians, PLLC  
2830 Calder Street  
Beaumont, TX 77702  
**(409) 892-7171**  
Gender: Male  
Ages 0-99

†**Augillard, Allan MD**  
SOUND PHYSICIANS EMERGENCY  
MEDICINE OF TEXAS PLLC  
2830 Calder Street  
Beaumont, TX 77702  
**(409) 892-7171**  
Gender: Male  
Ages 0-99

†**Aya, Samuel MD**  
Gulf Coast Emergency Physicians PLLC  
6025 Metropolitan Drive  
Beaumont, TX 77706  
**(409) 617-7700**  
Gender: Male  
Ages 0-99

†**Aya, Samuel MD**  
Leatherwood Emergency Group LLC  
6025 Metropolitan Drive  
Beaumont, TX 77706  
**(409) 617-7700**  
Gender: Male  
Ages 0-99

†**Aya, Samuel MD**  
Northern Louisiana Emergency  
Physicians Llp  
6025 Metropolitan Drive  
Beaumont, TX 77706  
**(409) 617-7700**  
Gender: Male  
Ages 0-99

†**Aya, Samuel MD**  
PORT ARTHUR EMERGENCY  
PHYSICIANS, PLLC  
6025 Metropolitan Drive  
Beaumont, TX 77706  
**(409) 617-7700**  
Gender: Male  
Ages 0-99

†**Becker, Mark O MD**  
JASPER EMERGENCY PHYSICIANS  
PLLC  
2830 Calder Street  
Beaumont, TX 77702  
**(409) 892-7171**  
Gender: Male  
Ages 0-99

†**Becker, Mark O MD**  
Jefferson Emergency Physicians, PLLC  
2830 Calder Street  
Beaumont, TX 77702  
**(409) 892-7171**  
Gender: Male  
Ages 0-99

†**Becker, Mark O MD**  
SOUND PHYSICIANS EMERGENCY  
MEDICINE OF TEXAS PLLC  
2830 Calder Street  
Beaumont, TX 77702  
**(409) 892-7171**  
Gender: Male  
Ages 0-99

**†Bellapu, Sowdhamani MD**

Jefferson Emergency Physicians, PLLC  
2830 Calder Street  
Beaumont, TX 77702  
**(409) 892-7171**  
Gender: Female  
Ages 0-99

**†Bolano, Andrew L MD**

JASPER EMERGENCY PHYSICIANS  
PLLC  
2830 Calder Street  
Beaumont, TX 77702  
**(409) 892-7171**  
Gender: Male  
Ages 0-99

**†Bolano, Andrew L MD**

Jefferson Emergency Physicians, PLLC  
2830 Calder Street  
Beaumont, TX 77702  
**(409) 892-7171**  
Gender: Male  
Ages 0-99

**†Bolano, Andrew L MD**

Scurry Emergency Medicine Associates,  
PA  
2830 Calder Street  
Beaumont, TX 77702  
**(409) 892-7171**  
Gender: Male  
Ages 0-99

**†Bolano, Andrew L MD**

SOUND PHYSICIANS EMERGENCY  
MEDICINE OF TEXAS PLLC  
2830 Calder Street  
Beaumont, TX 77702  
**(409) 892-7171**  
Gender: Male  
Ages 0-99

**†\*\*\*Busti, Anthony MD**

JASPER EMERGENCY PHYSICIANS  
PLLC  
2830 Calder Street  
Beaumont, TX 77702  
**(800) 967-2289**  
Gender: Male  
Ages 0-99

**†\*\*\*Busti, Anthony MD**

Jefferson Emergency Physicians, PLLC  
2830 Calder Street  
Beaumont, TX 77702  
**(800) 967-2289**  
Gender: Male  
Ages 0-99

**†Casement, Janice MD**

Jefferson Emergency Physicians, PLLC  
2830 Calder Street  
Beaumont, TX 77702  
**(409) 892-7171**  
Gender: Female  
Ages 0-99

**†\*\*\*Chapa, Phillip E MD**

Gulf Coast Emergency Physicians PLLC  
2830 Calder Street  
Beaumont, TX 77702  
**(409) 892-7171**  
Gender: Male  
Ages 0-99

**†\*\*\*Chapa, Phillip E MD**

Jefferson Emergency Physicians, PLLC  
2830 Calder Street  
Beaumont, TX 77702  
**(409) 892-7171**  
Gender: Male  
Ages 0-99

**†\*\*\*Chapa, Phillip E MD**

WISE EMERGENCY MEDICINE ASSC  
PA  
2830 Calder Street  
Beaumont, TX 77702  
**(409) 892-7171**  
Gender: Male  
Ages 0-99

**†Cox, Robert MD**

Angelina Emergency Medicine  
Associates PA  
2830 Calder Street  
Beaumont, TX 77702  
**(409) 892-7171**  
Gender: Male  
Ages 0-99

**†Cox, Robert MD**

JASPER EMERGENCY PHYSICIANS  
PLLC  
2830 Calder Street  
Beaumont, TX 77702  
**(409) 892-7171**  
Gender: Male  
Ages 0-99

**†Cox, Robert MD**

Jefferson Emergency Physicians, PLLC  
2830 Calder Street  
Beaumont, TX 77702  
**(409) 892-7171**  
Gender: Male  
Ages 0-99

**†Crowley, Sean MD**

HIGHLAND EMERGENCY GROUP,  
LLC  
2830 Calder Street  
Beaumont, TX 77702  
**(409) 892-7171**  
Gender: Male  
Ages 0-99

**†Crowley, Sean MD**

JASPER EMERGENCY PHYSICIANS  
PLLC  
2830 Calder Street  
Beaumont, TX 77702  
**(409) 892-7171**  
Gender: Male  
Ages 0-99

**†Crowley, Sean MD**

Jefferson Emergency Physicians, PLLC  
2830 Calder Street  
Beaumont, TX 77702  
**(409) 892-7171**  
Gender: Male  
Ages 0-99

**†\*\*\*Cyrus, Arthur C MD**

Jefferson Emergency Physicians, PLLC  
2830 Calder Street  
Beaumont, TX 77702  
**(409) 892-7171**  
Gender: Male  
Ages 0-99

**†\*\*\*Cyrus, Arthur C MD**

SOUND PHYSICIANS EMERGENCY  
MEDICINE OF TEXAS PLLC  
2830 Calder Street  
Beaumont, TX 77702  
**(409) 892-7171**  
Gender: Male  
Ages 0-99

**†\*\*\*Duggal, Sandeep MD**

JASPER EMERGENCY PHYSICIANS  
PLLC  
2830 Calder Street  
Beaumont, TX 77702  
**(409) 892-7171**  
Gender: Male  
Ages 0-99

**†\*\*\*Duggal, Sandeep MD**

Jefferson Emergency Physicians, PLLC  
2830 Calder Street  
Beaumont, TX 77702  
**(409) 892-7171**  
Gender: Male  
Ages 0-99

**†Durrani, Owais-Ur-Rehman DO**

JASPER EMERGENCY PHYSICIANS  
PLLC  
2830 Calder Street  
Beaumont, TX 77702  
**(409) 892-7171**  
Gender: Male  
Ages 0-99

**†Durrani, Owais-Ur-Rehman DO**

Jefferson Emergency Physicians, PLLC  
2830 Calder Street  
Beaumont, TX 77702  
**(409) 892-7171**  
Gender: Male  
Ages 0-99

**†\*\*\*Dymott, Jean A MD**

Jefferson Emergency Physicians, PLLC  
2830 Calder Street  
Beaumont, TX 77702  
**(409) 892-7171**  
Gender: Female  
Ages 0-99

**†Ellis, Nicolas G MD**  
JASPER EMERGENCY PHYSICIANS  
PLLC  
2830 Calder Street  
Beaumont, TX 77702  
**(409) 892-7171**  
Gender: Male  
Ages 0-99

**†Ellis, Nicolas G MD**  
Jefferson Emergency Physicians, PLLC  
2830 Calder Street  
Beaumont, TX 77702  
**(409) 892-7171**  
Gender: Male  
Ages 0-99

**†Ellis, Nicolas G MD**  
SOUND PHYSICIANS EMERGENCY  
MEDICINE OF TEXAS PLLC  
2830 Calder Street  
Beaumont, TX 77702  
**(409) 892-7171**  
Gender: Male  
Ages 0-99

**†\*\*\*Evans, Peter S MD**  
JASPER EMERGENCY PHYSICIANS  
PLLC  
2830 Calder Street  
Beaumont, TX 77702  
**(409) 892-7171**  
Gender: Male  
Ages 0-99

**†\*\*\*Evans, Peter S MD**  
Jefferson Emergency Physicians, PLLC  
2830 Calder Street  
Beaumont, TX 77702  
**(409) 892-7171**  
Gender: Male  
Ages 0-99

**†\*\*\*Evans, Peter S MD**  
PORT ARTHUR EMERGENCY  
PHYSICIANS, PLLC  
2830 Calder Street  
Beaumont, TX 77702  
**(409) 892-7171**  
Gender: Male  
Ages 0-99

**†\*\*\*Evans, Peter S MD**  
SOUND PHYSICIANS EMERGENCY  
MEDICINE OF TEXAS PLLC  
2830 Calder Street  
Beaumont, TX 77702  
**(409) 892-7171**  
Gender: Male  
Ages 0-99

**†\*\*\*Gober, Shane D DO**  
Jefferson Emergency Physicians, PLLC  
2830 Calder Street  
Beaumont, TX 77702  
**(409) 892-7171**  
Gender: Male  
Ages 0-99

**†\*\*\*Hopkins, Jasmine R MD**  
JASPER EMERGENCY PHYSICIANS  
PLLC  
2830 Calder Street  
Beaumont, TX 77702  
**(409) 892-7171**  
Gender: Female  
Ages 0-99

**†\*\*\*Hopkins, Jasmine R MD**  
Jefferson Emergency Physicians, PLLC  
2830 Calder Street  
Beaumont, TX 77702  
**(409) 892-7171**  
Gender: Female  
Ages 0-99

**†\*\*\*Hwang, Frank H DO**  
Jefferson Emergency Physicians, PLLC  
2830 Calder Street  
Beaumont, TX 77702  
**(409) 892-7171**  
Gender: Male  
Ages 0-99

**†\*\*\*Hwang, Frank H DO**  
SOUND PHYSICIANS EMERGENCY  
MEDICINE OF TEXAS PLLC  
2830 Calder Street  
Beaumont, TX 77702  
**(409) 892-7171**  
Gender: Male  
Ages 0-99

**†Ip, Michael E MD**  
JASPER EMERGENCY PHYSICIANS  
PLLC  
2830 Calder Street  
Beaumont, TX 77702  
**(409) 892-7171**  
Gender: Male  
Ages 0-99

**†Ip, Michael E MD**  
Jefferson Emergency Physicians, PLLC  
2830 Calder Street  
Beaumont, TX 77702  
**(409) 892-7171**  
Gender: Male  
Ages 0-99

**†Jackson, Damien MD**  
Jefferson Emergency Physicians, PLLC  
2830 Calder Street  
Beaumont, TX 77702  
**(409) 892-7171**  
Gender: Male  
Ages 0-99

**†Juarez Jr., Ernesto M DO**  
PORT ARTHUR EMERGENCY  
PHYSICIANS, PLLC  
6025 Metropolitan Drive  
Beaumont, TX 77706  
**(409) 617-7700**  
Gender: Male  
Ages 0-99

**†Khan, Anwar A MD**  
PORT ARTHUR EMERGENCY  
PHYSICIANS, PLLC  
6025 Metropolitan Drive  
Beaumont, TX 77706  
**(409) 617-7700**  
Gender: Male  
Ages 0-99

**†Kovar, Jay L MD**  
Oleander Emergency Medicine  
Associates PA  
2830 Calder Street  
Beaumont, TX 77702  
**(409) 892-7171**  
Gender: Male  
Ages 0-99

**†Kovar, Jay L MD**  
SOUND PHYSICIANS EMERGENCY  
MEDICINE OF TEXAS PLLC  
2830 Calder Street  
Beaumont, TX 77702  
**(409) 892-7171**  
Gender: Male  
Ages 0-99

**†\*\*\*Mason, Benjamin MD**  
JASPER EMERGENCY PHYSICIANS  
PLLC  
2830 Calder Street  
Beaumont, TX 77702  
**(409) 892-7171**  
Gender: Male  
Ages 0-99

**†\*\*\*Mason, Benjamin MD**  
Jefferson Emergency Physicians, PLLC  
2830 Calder Street  
Beaumont, TX 77702  
**(409) 892-7171**  
Gender: Male  
Ages 0-99

**†\*\*\*Mason, Benjamin MD**  
RIVER OAKS EMERGENCY GROUP,  
LLC  
2830 Calder Street  
Beaumont, TX 77702  
**(409) 892-7171**  
Gender: Male  
Ages 0-99

**†\*\*\*Mason, Benjamin MD**  
SOUND PHYSICIANS EMERGENCY  
MEDICINE OF TEXAS PLLC  
2830 Calder Street  
Beaumont, TX 77702  
**(409) 892-7171**  
Gender: Male  
Ages 0-99

**†\*\*\*Milling, Truman J MD**  
Bexar Emergency Physicians, PLLC  
2830 Calder Street  
Beaumont, TX 77702  
**(409) 892-7171**  
Gender: Male  
Ages 0-99

†\*\*\*Milling, Truman J MD  
 JASPER EMERGENCY PHYSICIANS  
 PLLC  
 2830 Calder Street  
 Beaumont, TX 77702  
**(409) 892-7171**  
 Gender: Male  
 Ages 0-99

†\*\*\*Milling, Truman J MD  
 Jefferson Emergency Physicians, PLLC  
 2830 Calder Street  
 Beaumont, TX 77702  
**(409) 892-7171**  
 Gender: Male  
 Ages 0-99

†Nichols, Patrick M DO  
 RIVER OAKS EMERGENCY GROUP,  
 LLC  
 2830 Calder Street  
 Beaumont, TX 77702  
**(409) 504-9972**  
 Gender: Male  
 Ages 0-99

†Nimerick, Jennifer R MD  
 JASPER EMERGENCY PHYSICIANS  
 PLLC  
 2830 Calder Street  
 Beaumont, TX 77702  
**(409) 892-7171**  
 Gender: Female  
 Ages 0-99

†Nimerick, Jennifer R MD  
 Jefferson Emergency Physicians, PLLC  
 2830 Calder Street  
 Beaumont, TX 77702  
**(409) 892-7171**  
 Gender: Female  
 Ages 0-99

†Ojiaku, Chioma E DO  
 Jefferson Emergency Physicians, PLLC  
 2830 Calder Street  
 Beaumont, TX 77702  
**(409) 892-7171**  
 Gender: Female  
 Ages 0-99

†\*\*\*Ojiaku, Uchenna K MD  
 Jefferson Emergency Physicians, PLLC  
 2830 Calder Street  
 Beaumont, TX 77702  
**(409) 892-7171**  
 Gender: Male  
 Ages 0-99

†\*\*\*Ojiaku, Uchenna K MD  
 SOUND PHYSICIANS EMERGENCY  
 MEDICINE OF TEXAS PLLC  
 2830 Calder Street  
 Beaumont, TX 77702  
**(409) 892-7171**  
 Gender: Male  
 Ages 0-99

†\*\*\*Quinn, John M MD  
 Comal Emergency Physicians, PLLC  
 2830 Calder Street  
 Beaumont, TX 77702  
**(409) 892-7171**  
 Gender: Male  
 Ages 0-99

†\*\*\*Quinn, John M MD  
 JASPER EMERGENCY PHYSICIANS  
 PLLC  
 2830 Calder Street  
 Beaumont, TX 77702  
**(409) 892-7171**  
 Gender: Male  
 Ages 0-99

†\*\*\*Quinn, John M MD  
 Jefferson Emergency Physicians, PLLC  
 2830 Calder Street  
 Beaumont, TX 77702  
**(409) 892-7171**  
 Gender: Male  
 Ages 0-99

†\*\*\*Quinn, John M MD  
 SOUND PHYSICIANS EMERGENCY  
 MEDICINE OF TEXAS PLLC  
 2830 Calder Street  
 Beaumont, TX 77702  
**(409) 892-7171**  
 Gender: Male  
 Ages 0-99

†\*\*\*Rankins, Robert C MD  
 JASPER EMERGENCY PHYSICIANS  
 PLLC  
 2830 Calder Street  
 Beaumont, TX 77702  
**(409) 892-7171**  
 Gender: Male  
 Ages 0-99

†\*\*\*Rankins, Robert C MD  
 Jefferson Emergency Physicians, PLLC  
 2830 Calder Street  
 Beaumont, TX 77702  
**(409) 892-7171**  
 Gender: Male  
 Ages 0-99

†Rizvi, Saba A MD  
 Jefferson Emergency Physicians, PLLC  
 2830 Calder Street  
 Beaumont, TX 77702  
**(409) 892-7171**  
 Gender: Female  
 Ages 0-99

†\*\*\*Robertson, Kristen MD  
 JASPER EMERGENCY PHYSICIANS  
 PLLC  
 2830 Calder Street  
 Beaumont, TX 77702  
**(409) 892-7171**  
 Gender: Female  
 Ages 0-99

†\*\*\*Robertson, Kristen MD  
 Jefferson Emergency Physicians, PLLC  
 2830 Calder Street  
 Beaumont, TX 77702  
**(409) 892-7171**  
 Gender: Female  
 Ages 0-99

†\*\*\*Rosell, John MD  
 JASPER EMERGENCY PHYSICIANS  
 PLLC  
 2830 Calder Street  
 Beaumont, TX 77702  
**(409) 892-7171**  
 Gender: Male  
 Ages 0-99

†\*\*\*Rosell, John MD  
 Jefferson Emergency Physicians, PLLC  
 2830 Calder Street  
 Beaumont, TX 77702  
**(409) 892-7171**  
 Gender: Male  
 Ages 0-99

†Ross, Cray L MD  
 SOUND PHYSICIANS EMERGENCY  
 MEDICINE OF TEXAS PLLC  
 2830 Calder Street  
 Beaumont, TX 77702  
**(409) 892-7171**  
 Gender: Male  
 Ages 0-99

†\*\*\*Ross, James E MD  
 JASPER EMERGENCY PHYSICIANS  
 PLLC  
 2830 Calder Street  
 Beaumont, TX 77702  
**(409) 892-7171**  
 Gender: Male  
 Ages 0-99

†\*\*\*Ross, James E MD  
 Jefferson Emergency Physicians, PLLC  
 2830 Calder Street  
 Beaumont, TX 77702  
**(409) 892-7171**  
 Gender: Male  
 Ages 0-99

†Sahara, Joshua J MD  
 JASPER EMERGENCY PHYSICIANS  
 PLLC  
 2830 Calder Street  
 Beaumont, TX 77702  
**(409) 892-7171**  
 Gender: Male  
 Ages 0-99

†Sahara, Joshua J MD  
 Jefferson Emergency Physicians, PLLC  
 2830 Calder Street  
 Beaumont, TX 77702  
**(409) 892-7171**  
 Gender: Male  
 Ages 0-99

†\*\*\*Sutherly, Kristopher R MD  
Bexar Emergency Physicians, PLLC  
2830 Calder Street  
Beaumont, TX 77702  
(409) 892-7171  
Gender: Male  
Ages 0-99

†\*\*\*Sutherly, Kristopher R MD  
Gulf Coast Emergency Physicians PLLC  
2830 Calder Street  
Beaumont, TX 77702  
(409) 892-7171  
Gender: Male  
Ages 0-99

†\*\*\*Sutherly, Kristopher R MD  
Jefferson Emergency Physicians, PLLC  
2830 Calder Street  
Beaumont, TX 77702  
(409) 892-7171  
Gender: Male  
Ages 0-99

†\*\*\*Thompson, Jeffrey B MD  
JASPER EMERGENCY PHYSICIANS  
PLLC  
2830 Calder Street  
Beaumont, TX 77702  
(409) 892-7171  
Gender: Male  
Ages 0-99

†\*\*\*Thompson, Jeffrey B MD  
Jefferson Emergency Physicians, PLLC  
2830 Calder Street  
Beaumont, TX 77702  
(409) 892-7171  
Gender: Male  
Ages 0-99

†\*\*\*Tiffault, Gerard R MD  
Jefferson Emergency Physicians, PLLC  
2830 Calder Street  
Beaumont, TX 77702  
(409) 892-7171  
Gender: Male  
Ages 0-99

†\*\*\*Tiffault, Gerard R MD  
SOUND PHYSICIANS EMERGENCY  
MEDICINE OF TEXAS PLLC  
2830 Calder Street  
Beaumont, TX 77702  
(409) 892-7171  
Gender: Male  
Ages 0-99

†Urbina, Richard A DO  
JASPER EMERGENCY PHYSICIANS  
PLLC  
2830 Calder Street  
Beaumont, TX 77702  
(409) 892-7171  
Gender: Male  
Ages 0-99

†Urbina, Richard A DO  
Jefferson Emergency Physicians, PLLC  
2830 Calder Street  
Beaumont, TX 77702  
(409) 892-7171  
Gender: Male  
Ages 0-99

†Urbina, Richard A DO  
RIVER OAKS EMERGENCY GROUP,  
LLC  
2830 Calder Street  
Beaumont, TX 77702  
(409) 892-7171  
Gender: Male  
Ages 0-99

†\*\*\*Vartanian, Levon MD  
JASPER EMERGENCY PHYSICIANS  
PLLC  
2830 Calder Street  
Beaumont, TX 77702  
(409) 892-7171  
Gender: Male  
Ages 0-99

†\*\*\*Vartanian, Levon MD  
Jefferson Emergency Physicians, PLLC  
2830 Calder Street  
Beaumont, TX 77702  
(409) 892-7171  
Gender: Male  
Ages 0-99

†\*\*\*Vartanian, Levon MD  
SOUND PHYSICIANS EMERGENCY  
MEDICINE OF TEXAS PLLC  
2830 Calder Street  
Beaumont, TX 77702  
(409) 892-7171  
Gender: Male  
Ages 0-99

†Yu, Brian P MD  
ACUTE CARE SPECIALISTS  
2830 Calder Street  
Beaumont, TX 77702  
(409) 892-7171  
Gender: Male  
Ages 0-99

†Yu, Brian P MD  
JASPER EMERGENCY PHYSICIANS  
PLLC  
2830 Calder Street  
Beaumont, TX 77702  
(409) 892-7171  
Gender: Male  
Ages 0-99

†Yu, Brian P MD  
Jefferson Emergency Physicians, PLLC  
2830 Calder Street  
Beaumont, TX 77702  
(409) 892-7171  
Gender: Male  
Ages 0-99

†Yu, Brian P MD  
Pearsall Emergency Medicine  
Associates, PA  
2830 Calder Street  
Beaumont, TX 77702  
(409) 892-7171  
Gender: Male  
Ages 0-99

†Yu, Brian P MD  
SOUND PHYSICIANS EMERGENCY  
MEDICINE OF TEXAS PLLC  
2830 Calder Street  
Beaumont, TX 77702  
(409) 892-7171  
Gender: Male  
Ages 0-99

†Yu, Sammy MD  
Jefferson Emergency Physicians, PLLC  
2830 Calder Street  
Beaumont, TX 77702  
(409) 892-7171  
Gender: Male  
Ages 0-99

†Yu, Sammy MD  
SOUND PHYSICIANS EMERGENCY  
MEDICINE OF TEXAS PLLC  
2830 Calder Street  
Beaumont, TX 77702  
(409) 892-7171  
Gender: Male  
Ages 0-99

†\*\*\*Zernial, Christopher B MD  
Gulf Coast Emergency Physicians PLLC  
2830 Calder Street  
Beaumont, TX 77702  
(409) 892-7171  
Gender: Male  
Ages 0-99

†\*\*\*Zernial, Christopher B MD  
JASPER EMERGENCY PHYSICIANS  
PLLC  
2830 Calder Street  
Beaumont, TX 77702  
(409) 892-7171  
Gender: Male  
Ages 0-99

†\*\*\*Zernial, Christopher B MD  
Jefferson Emergency Physicians, PLLC  
2830 Calder Street  
Beaumont, TX 77702  
(409) 892-7171  
Gender: Male  
Ages 0-99

#### Port Arthur

†Augillard, Allan MD  
JASPER EMERGENCY PHYSICIANS  
PLLC  
8801 9th Avenue  
Port Arthur, TX 77642  
(409) 899-7187  
Gender: Male  
Ages 0-99

†Augillard, Allan MD  
Jefferson Emergency Physicians, PLLC  
8801 9th Avenue  
Port Arthur, TX 77642  
(409) 899-7187  
Gender: Male  
Ages 0-99



†**Augillard, Allan MD**  
SOUND PHYSICIANS EMERGENCY  
MEDICINE OF TEXAS PLLC  
8801 9th Avenue  
Port Arthur, TX 77642  
**(409) 899-7187**  
Gender: Male  
Ages 0-99

†**Bolano, Andrew L MD**  
JASPER EMERGENCY PHYSICIANS  
PLLC  
8801 9th Avenue  
Port Arthur, TX 77642  
**(409) 899-7187**  
Gender: Male  
Ages 0-99

†**Bolano, Andrew L MD**  
Jefferson Emergency Physicians, PLLC  
8801 9th Avenue  
Port Arthur, TX 77642  
**(409) 899-7187**  
Gender: Male  
Ages 0-99

†**Bolano, Andrew L MD**  
Scurry Emergency Medicine Associates,  
PA  
8801 9th Avenue  
Port Arthur, TX 77642  
**(409) 899-7187**  
Gender: Male  
Ages 0-99

†**Bolano, Andrew L MD**  
SOUND PHYSICIANS EMERGENCY  
MEDICINE OF TEXAS PLLC  
8801 9th Avenue  
Port Arthur, TX 77642  
**(409) 899-7187**  
Gender: Male  
Ages 0-99

†**Busti, Anthony MD**  
JASPER EMERGENCY PHYSICIANS  
PLLC  
8801 9th Avenue  
Port Arthur, TX 77642  
**(409) 899-7187**  
Gender: Male  
Ages 0-99

†**Busti, Anthony MD**  
Jefferson Emergency Physicians, PLLC  
8801 9th Avenue  
Port Arthur, TX 77642  
**(409) 899-7187**  
Gender: Male  
Ages 0-99

†**Durrani, Owais-Ur-Rehman  
DO**  
JASPER EMERGENCY PHYSICIANS  
PLLC  
8801 9th Avenue  
Port Arthur, TX 77642  
**(409) 899-7187**  
Gender: Male  
Ages 0-99

†**Durrani, Owais-Ur-Rehman  
DO**  
Jefferson Emergency Physicians, PLLC  
8801 9th Avenue  
Port Arthur, TX 77642  
**(409) 899-7187**  
Gender: Male  
Ages 0-99

†**Evans, Peter S MD**  
JASPER EMERGENCY PHYSICIANS  
PLLC  
3330 Highway 365  
Port Arthur, TX 77642  
**(469) 341-7800**  
Gender: Male  
Ages 0-99

†**Evans, Peter S MD**  
Jefferson Emergency Physicians, PLLC  
3330 Highway 365  
Port Arthur, TX 77642  
**(469) 341-7800**  
Gender: Male  
Ages 0-99

†**Evans, Peter S MD**  
PORT ARTHUR EMERGENCY  
PHYSICIANS, PLLC  
3330 Highway 365  
Port Arthur, TX 77642  
**(469) 341-7800**  
Gender: Male  
Ages 0-99

†**Evans, Peter S MD**  
SOUND PHYSICIANS EMERGENCY  
MEDICINE OF TEXAS PLLC  
3330 Highway 365  
Port Arthur, TX 77642  
**(469) 341-7800**  
Gender: Male  
Ages 0-99

†**Juarez Jr., Ernesto M DO**  
PORT ARTHUR EMERGENCY  
PHYSICIANS, PLLC  
2555 Jimmy Johnson Boulevard  
Port Arthur, TX 77640  
**(409) 724-7389**  
Gender: Male  
Ages 0-99

†**Nimerick, Jennifer R MD**  
JASPER EMERGENCY PHYSICIANS  
PLLC  
8801 9th Avenue  
Port Arthur, TX 77642  
**(409) 899-7187**  
Gender: Female  
Ages 0-99

†**Nimerick, Jennifer R MD**  
Jefferson Emergency Physicians, PLLC  
8801 9th Avenue  
Port Arthur, TX 77642  
**(409) 899-7187**  
Gender: Female  
Ages 0-99

†**Obie, Ogadinma I MD**  
JASPER EMERGENCY PHYSICIANS  
PLLC  
8801 9th Avenue  
Port Arthur, TX 77642  
**(409) 899-7187**  
Gender: Female  
Ages 0-99

†**Obie, Ogadinma I MD**  
Jefferson Emergency Physicians, PLLC  
8801 9th Avenue  
Port Arthur, TX 77642  
**(409) 899-7187**  
Gender: Female  
Ages 0-99

†**Robertson, Kristen MD**  
JASPER EMERGENCY PHYSICIANS  
PLLC  
8801 9th Avenue  
Port Arthur, TX 77642  
**(409) 899-7187**  
Gender: Female  
Ages 0-99

†**Robertson, Kristen MD**  
Jefferson Emergency Physicians, PLLC  
8801 9th Avenue  
Port Arthur, TX 77642  
**(409) 899-7187**  
Gender: Female  
Ages 0-99

†**Ross, Cray L MD**  
SOUND PHYSICIANS EMERGENCY  
MEDICINE OF TEXAS PLLC  
8801 9th Avenue  
Port Arthur, TX 77642  
**(409) 985-7431**  
Gender: Male  
Ages 0-99

†**Tiffault, Gerard R MD**  
Jefferson Emergency Physicians, PLLC  
3330 Highway 365  
Port Arthur, TX 77642  
**(469) 341-7800**  
Gender: Male  
Ages 0-99

†**Tiffault, Gerard R MD**  
SOUND PHYSICIANS EMERGENCY  
MEDICINE OF TEXAS PLLC  
3330 Highway 365  
Port Arthur, TX 77642  
**(469) 341-7800**  
Gender: Male  
Ages 0-99

†**Urbina, Richard A DO**  
JASPER EMERGENCY PHYSICIANS  
PLLC  
8801 9th Avenue  
Port Arthur, TX 77642  
**(409) 899-7187**  
Gender: Male  
Ages 0-99

**†Urbina, Richard A DO**

Jefferson Emergency Physicians, PLLC  
8801 9th Avenue  
Port Arthur, TX 77642  
**(409) 899-7187**  
Gender: Male  
Ages 0-99

**†Urbina, Richard A DO**

RIVER OAKS EMERGENCY GROUP,  
LLC  
8801 9th Avenue  
Port Arthur, TX 77642  
**(409) 899-7187**  
Gender: Male  
Ages 0-99

**†\*\*\*Vartanian, Levon MD**

JASPER EMERGENCY PHYSICIANS  
PLLC  
8801 9th Avenue  
Port Arthur, TX 77642  
**(409) 899-7187**  
Gender: Male  
Ages 0-99

**†\*\*\*Vartanian, Levon MD**

Jefferson Emergency Physicians, PLLC  
8801 9th Avenue  
Port Arthur, TX 77642  
**(409) 899-7187**  
Gender: Male  
Ages 0-99

**†\*\*\*Vartanian, Levon MD**

SOUND PHYSICIANS EMERGENCY  
MEDICINE OF TEXAS PLLC  
8801 9th Avenue  
Port Arthur, TX 77642  
**(409) 899-7187**  
Gender: Male  
Ages 0-99

**†Yu, Sammy MD**

Jefferson Emergency Physicians, PLLC  
8801 9th Avenue  
Port Arthur, TX 77642  
**(409) 899-7187**  
Gender: Male  
Ages 0-99

**†Yu, Sammy MD**

SOUND PHYSICIANS EMERGENCY  
MEDICINE OF TEXAS PLLC  
8801 9th Avenue  
Port Arthur, TX 77642  
**(409) 899-7187**  
Gender: Male  
Ages 0-99

**Jim Wells, TX****Alice****†\*\*\*Brown, Brian D MD**

Gulf Coast Emergency Physicians PLLC  
2500 East Main Street  
Alice, TX 78332  
**(361) 661-8000**  
Gender: Male  
Ages 0-99

**†\*\*\*Bushnell, Amber N MD**

Gulf Coast Emergency Physicians PLLC  
2500 East Main Street  
Alice, TX 78332  
**(361) 661-8000**  
Gender: Female  
Ages 0-99

**†\*\*\*Bushnell, Amber N MD**

GULF COAST INTENSIVISTS PLLC  
2500 East Main Street  
Alice, TX 78332  
**(361) 661-8000**  
Gender: Female  
Ages 0-99

**†Callahan, Jacquelyn A MD**

Gulf Coast Emergency Physicians PLLC  
2500 East Main Street  
Alice, TX 78332  
**(361) 661-8000**  
Gender: Female  
Ages 0-99

**†Callahan, Jacquelyn A MD**

JASPER EMERGENCY PHYSICIANS  
PLLC  
2500 East Main Street  
Alice, TX 78332  
**(361) 661-8000**  
Gender: Female  
Ages 0-99

**†\*\*\*Cambron, John D DO**

Gulf Coast Emergency Physicians PLLC  
2500 East Main Street  
Alice, TX 78332  
**(808) 864-1758**  
Gender: Male  
Ages 0-99

**†Cantu, James A MD**

Gulf Coast Emergency Physicians PLLC  
2500 East Main Street  
Alice, TX 78332  
**(361) 661-8000**  
Gender: Male  
Ages 0-99

**†\*\*\*Carter, David R MD**

Gulf Coast Emergency Physicians PLLC  
2500 East Main Street  
Alice, TX 78332  
**(361) 661-8000**  
Gender: Male  
Ages 0-99

**†Cook, Mary M DO**

Gulf Coast Emergency Physicians PLLC  
2500 East Main Street  
Alice, TX 78332  
**(361) 661-8000**  
Gender: Female  
Ages 0-99

**†Crapo, Paul D DO**

Gulf Coast Emergency Physicians PLLC  
2500 East Main Street  
Alice, TX 78332  
**(361) 661-8000**  
Gender: Male  
Ages 0-99

**†Crapo, Paul D DO**

GULF COAST INTENSIVISTS PLLC  
2500 East Main Street  
Alice, TX 78332  
**(361) 661-8000**  
Gender: Male  
Ages 0-99

**†\*\*\*Crawford, Cadyn A MD**

BLUFF CREEK EMERGENCY  
MEDICINE ASSOCIATES, PA  
2500 East Main Street  
Alice, TX 78332  
**(361) 661-8000**  
Gender: Female  
Ages 0-99

**†\*\*\*Crawford, Cadyn A MD**

Gulf Coast Emergency Physicians PLLC  
2500 East Main Street  
Alice, TX 78332  
**(361) 661-8000**  
Gender: Female  
Ages 0-99

**†\*\*\*Crawford, Cadyn A MD**

GULF COAST INTENSIVISTS PLLC  
2500 East Main Street  
Alice, TX 78332  
**(361) 661-8000**  
Gender: Female  
Ages 0-99

**†Danboise, Brook MD**

Gulf Coast Emergency Physicians PLLC  
2500 East Main Street  
Alice, TX 78332  
**(361) 661-8000**  
Gender: Female  
Ages 0-99

**†Del Cristo, Roberto R MD**

Gulf Coast Emergency Physicians PLLC  
2500 East Main Street  
Alice, TX 78332  
**(361) 661-8000**  
Gender: Male  
Ages 0-99

**†Del Cristo, Roberto R MD**

ODESSA EMERGENCY PHYSICIANS  
LLC  
2500 East Main Street  
Alice, TX 78332  
**(361) 661-8000**  
Gender: Male  
Ages 0-99

**†Del Cristo, Roberto R MD**

Pearsall Emergency Medicine  
Associates, PA  
2500 East Main Street  
Alice, TX 78332  
**(361) 661-8000**  
Gender: Male  
Ages 0-99

**†Dorsett, Landry A DO**

Gulf Coast Emergency Physicians PLLC  
2500 East Main Street  
Alice, TX 78332  
**(361) 661-8000**  
Gender: Male  
Ages 0-99

†**Dorsett, Landry A DO**  
 GULF COAST INTENSIVISTS PLLC  
 2500 East Main Street  
 Alice, TX 78332  
**(361) 661-8000**  
 Gender: Male  
 Ages 0-99

†**Dorsett, Landry A DO**  
 Oleander Emergency Medicine  
 Associates PA  
 2500 East Main Street  
 Alice, TX 78332  
**(361) 661-8000**  
 Gender: Male  
 Ages 0-99

†**Edwards, Megan R DO**  
 Gulf Coast Emergency Physicians PLLC  
 2500 East Main Street  
 Alice, TX 78332  
**(361) 661-8000**  
 Gender: Female  
 Ages 0-99

†**Edwards, Megan R DO**  
 GULF COAST INTENSIVISTS PLLC  
 2500 East Main Street  
 Alice, TX 78332  
**(361) 661-8000**  
 Gender: Female  
 Ages 0-99

†**Elwell, Daniel M DO**  
 Gulf Coast Emergency Physicians PLLC  
 2500 East Main Street  
 Alice, TX 78332  
**(361) 661-8000**  
 Gender: Male  
 Ages 0-99

†**Ewbank, Jordyn E DO**  
 Gulf Coast Emergency Physicians PLLC  
 2500 East Main Street  
 Alice, TX 78332  
**(361) 661-8000**  
 Gender: Female  
 Ages 0-99

†**Ewbank, Jordyn E DO**  
 GULF COAST INTENSIVISTS PLLC  
 2500 East Main Street  
 Alice, TX 78332  
**(361) 661-8000**  
 Gender: Female  
 Ages 0-99

†**Flora, Mark R MD**  
 Bexar Emergency Physicians, PLLC  
 2500 East Main Street  
 Alice, TX 78332  
**(361) 661-8000**  
 Gender: Male  
 Ages 0-99

†**Flora, Mark R MD**  
 Gulf Coast Emergency Physicians PLLC  
 2500 East Main Street  
 Alice, TX 78332  
**(361) 661-8000**  
 Gender: Male  
 Ages 0-99

†**Hall-Moore, Kimberly A MD**  
 Gulf Coast Emergency Physicians PLLC  
 2500 East Main Street  
 Alice, TX 78332  
**(361) 661-8000**  
 Gender: Female  
 Ages 0-99

†**Harrell, Nicholas A MD**  
 Gulf Coast Emergency Physicians PLLC  
 2500 East Main Street  
 Alice, TX 78332  
**(361) 661-8000**  
 Gender: Male  
 Ages 0-99

†**Hunt, Kaitlin M MD**  
 Gulf Coast Emergency Physicians PLLC  
 2500 East Main Street  
 Alice, TX 78332  
**(361) 661-8000**  
 Gender: Female  
 Ages 0-99

†**Jacobson, Eric J MD**  
 Gulf Coast Emergency Physicians PLLC  
 2500 East Main Street  
 Alice, TX 78332  
**(361) 661-8000**  
 Gender: Male  
 Ages 0-99

†**Johnson, Joffre E MD**  
 Comal Emergency Physicians, PLLC  
 2500 East Main Street  
 Alice, TX 78332  
**(361) 661-8000**  
 Gender: Male  
 Ages 0-99

†**Johnson, Joffre E MD**  
 Gulf Coast Emergency Physicians PLLC  
 2500 East Main Street  
 Alice, TX 78332  
**(361) 661-8000**  
 Gender: Male  
 Ages 0-99

†**Johnson, Joffre E MD**  
 Maverick Emergency Medicine  
 Associates, PA  
 2500 East Main Street  
 Alice, TX 78332  
**(361) 661-8000**  
 Gender: Male  
 Ages 0-99

†**Kalsted, Charles MD**  
 Emergency Group of St. Landry, L.L.C.  
 2500 East Main Street  
 Alice, TX 78332  
**(361) 661-8000**  
 Gender: Male  
 Ages 0-99

†**Kenny, Colin M DO**  
 Gulf Coast Emergency Physicians PLLC  
 2500 East Main Street  
 Alice, TX 78332  
**(361) 661-8000**  
 Gender: Male  
 Ages 0-99

†**Kyrouac, Jared M MD**  
 Bexar Emergency Physicians, PLLC  
 2500 East Main Street  
 Alice, TX 78332  
**(361) 661-8000**  
 Gender: Male  
 Ages 0-99

†**Kyrouac, Jared M MD**  
 Gulf Coast Emergency Physicians PLLC  
 2500 East Main Street  
 Alice, TX 78332  
**(361) 661-8000**  
 Gender: Male  
 Ages 0-99

†**Kyrouac, Jared M MD**  
 GULF COAST INTENSIVISTS PLLC  
 2500 East Main Street  
 Alice, TX 78332  
**(361) 661-8000**  
 Gender: Male  
 Ages 0-99

†**Lee, Albert L MD**  
 Gulf Coast Emergency Physicians PLLC  
 2500 East Main Street  
 Alice, TX 78332  
**(361) 661-8000**  
 Gender: Male  
 Ages 0-99

†**Lee, Albert L MD**  
 GULF COAST INTENSIVISTS PLLC  
 2500 East Main Street  
 Alice, TX 78332  
**(361) 661-8000**  
 Gender: Male  
 Ages 0-99

†**Martinez, Marwin J MD**  
 Gulf Coast Emergency Physicians PLLC  
 2500 East Main Street  
 Alice, TX 78332  
**(361) 661-8000**  
 Gender: Male  
 Ages 0-99

†**McCarty, Michael C MD**  
 Gulf Coast Emergency Physicians PLLC  
 2500 East Main Street  
 Alice, TX 78332  
**(361) 661-8000**  
 Gender: Male  
 Ages 0-99

†**McCarty, Michael C MD**  
 TAYLOR EMERGENCY MEDICINE  
 ASC PA  
 2500 East Main Street  
 Alice, TX 78332  
**(361) 661-8000**  
 Gender: Male  
 Ages 0-99

†**Medley, Dylan B MD**  
 Gulf Coast Emergency Physicians PLLC  
 2500 East Main Street  
 Alice, TX 78332  
**(361) 661-8000**  
 Gender: Male  
 Ages 0-99

†\*\*\*Milsap, Nicole M DO  
Gulf Coast Emergency Physicians PLLC  
2500 East Main Street  
Alice, TX 78332  
**(361) 661-8000**  
Gender: Female  
Ages 0-99

†\*\*\*Milsap, Nicole M DO  
Northeast Texas Emergency Physicians  
Pllc  
2500 East Main Street  
Alice, TX 78332  
**(361) 661-8000**  
Gender: Female  
Ages 0-99

†\*\*\*Moody, Lamar K MD  
Gulf Coast Emergency Physicians PLLC  
2500 East Main Street  
Alice, TX 78332  
**(361) 661-8000**  
Gender: Male  
Ages 0-99

†Pasillas, Alberto DO  
McAllen Emergency Medicine Associate  
2500 East Main Street  
Alice, TX 78332  
**(361) 661-8000**  
Gender: Male  
Ages 0-99

†Pasillas, Alberto DO  
Oak Creek Emergency Medicine  
Associates, PA  
2500 East Main Street  
Alice, TX 78332  
**(361) 661-8000**  
Gender: Male  
Ages 0-99

†Pasillas, Alberto DO  
Shavano Emergency Medicine  
Associates, PA  
2500 East Main Street  
Alice, TX 78332  
**(361) 661-8000**  
Gender: Male  
Ages 0-99

†Patel, Jinit MD  
Gulf Coast Emergency Physicians PLLC  
2500 East Main Street  
Alice, TX 78332  
**(361) 661-8000**  
Gender: Male  
Ages 0-99

†Patel, Jinit MD  
JASPER EMERGENCY PHYSICIANS  
PLLC  
2500 East Main Street  
Alice, TX 78332  
**(361) 661-8000**  
Gender: Male  
Ages 0-99

†Patel, Jinit MD  
Jefferson Emergency Physicians, PLLC  
2500 East Main Street  
Alice, TX 78332  
**(361) 661-8000**  
Gender: Male  
Ages 0-99

†\*\*\*Rosell, John MD  
JASPER EMERGENCY PHYSICIANS  
PLLC  
2500 East Main Street  
Alice, TX 78332  
**(361) 661-8000**  
Gender: Male  
Ages 0-99

†\*\*\*Rosell, John MD  
Jefferson Emergency Physicians, PLLC  
2500 East Main Street  
Alice, TX 78332  
**(361) 661-8000**  
Gender: Male  
Ages 0-99

†Sahara, Joshua J MD  
JASPER EMERGENCY PHYSICIANS  
PLLC  
2500 East Main Street  
Alice, TX 78332  
**(361) 661-8000**  
Gender: Male  
Ages 0-99

†Sahara, Joshua J MD  
Jefferson Emergency Physicians, PLLC  
2500 East Main Street  
Alice, TX 78332  
**(361) 661-8000**  
Gender: Male  
Ages 0-99

†\*\*\*Schmickrath, Sarah J MD  
Gulf Coast Emergency Physicians PLLC  
2500 East Main Street  
Alice, TX 78332  
**(361) 661-8000**  
Gender: Female  
Ages 0-99

†\*\*\*Schwab, Harold L DO  
BREWSTER EMERGENCY MEDICINE  
ASSOCIATES PA  
2500 East Main Street  
Alice, TX 78332  
**(361) 661-8000**  
Gender: Male  
Ages 0-99

†\*\*\*Schwab, Harold L DO  
Gulf Coast Emergency Physicians PLLC  
2500 East Main Street  
Alice, TX 78332  
**(361) 661-8000**  
Gender: Male  
Ages 0-99

†Shellenberger, Jeffrey J MD  
Gulf Coast Emergency Physicians PLLC  
2500 East Main Street  
Alice, TX 78332  
**(361) 661-8000**  
Gender: Male  
Ages 0-99

†Shellenberger, Jeffrey J MD  
McAdams Emergency Medicine  
Associates, PA  
2500 East Main Street  
Alice, TX 78332  
**(361) 661-8000**  
Gender: Male  
Ages 0-99

†Shellenberger, Jeffrey J MD  
WEBB EMERGENCY MEDICINE  
ASSOCIATES  
2500 East Main Street  
Alice, TX 78332  
**(361) 661-8000**  
Gender: Male  
Ages 0-99

†\*\*\*Stith, William J DO  
Bexar Emergency Physicians, PLLC  
2500 East Main Street  
Alice, TX 78332  
**(361) 661-8000**  
Gender: Male  
Ages 0-99

†\*\*\*Stith, William J DO  
Gulf Coast Emergency Physicians PLLC  
2500 East Main Street  
Alice, TX 78332  
**(361) 661-8000**  
Gender: Male  
Ages 0-99

†\*\*\*Stith, William J DO  
PORT ARTHUR EMERGENCY  
PHYSICIANS, PLLC  
2500 East Main Street  
Alice, TX 78332  
**(361) 661-8000**  
Gender: Male  
Ages 0-99

†\*\*\*Sutherland, Haley D DO  
Gulf Coast Emergency Physicians PLLC  
2500 East Main Street  
Alice, TX 78332  
**(808) 864-1758**  
Gender: Female  
Ages 0-99

†\*\*\*Sutherly, Kristopher R MD  
Bexar Emergency Physicians, PLLC  
2500 East Main Street  
Alice, TX 78332  
**(361) 661-8000**  
Gender: Male  
Ages 0-99

†\*\*\*Sutherly, Kristopher R MD  
Gulf Coast Emergency Physicians PLLC  
2500 East Main Street  
Alice, TX 78332  
**(361) 661-8000**  
Gender: Male  
Ages 0-99

†\*\*\*Sutherly, Kristopher R MD  
Jefferson Emergency Physicians, PLLC  
2500 East Main Street  
Alice, TX 78332  
**(361) 661-8000**  
Gender: Male  
Ages 0-99

†\*\*\*Thorud, Rebekka A DO  
Gulf Coast Emergency Physicians PLLC  
2500 East Main Street  
Alice, TX 78332  
(361) 661-8000  
Gender: Female  
Ages 0-99

†Vanderkooi, Kayla G DO  
Gulf Coast Emergency Physicians PLLC  
2500 East Main Street  
Alice, TX 78332  
(361) 661-8000  
Gender: Female  
Ages 0-99

†Vanderkooi, Kayla G DO  
JASPER EMERGENCY PHYSICIANS  
PLLC  
2500 East Main Street  
Alice, TX 78332  
(361) 661-8000  
Gender: Female  
Ages 0-99

†Vanderkooi, Kayla G DO  
Jefferson Emergency Physicians, PLLC  
2500 East Main Street  
Alice, TX 78332  
(361) 661-8000  
Gender: Female  
Ages 0-99

†\*\*\*Vandermause, Matthew DO  
Gulf Coast Emergency Physicians PLLC  
2500 East Main Street  
Alice, TX 78332  
(361) 661-8000  
Gender: Male  
Ages 0-99

†\*\*\*Vandermause, Matthew DO  
GULF COAST INTENSIVISTS PLLC  
2500 East Main Street  
Alice, TX 78332  
(361) 661-8000  
Gender: Male  
Ages 0-99

†Wenhold, John P DO  
Gulf Coast Emergency Physicians PLLC  
2500 East Main Street  
Alice, TX 78332  
(361) 661-8000  
Gender: Male  
Ages 0-99

†\*\*\*White, Joshua J DO  
Gulf Coast Emergency Physicians PLLC  
2500 East Main Street  
Alice, TX 78332  
(361) 661-8000  
Gender: Male  
Ages 0-99

†\*\*\*White, Joshua J DO  
GULF COAST INTENSIVISTS PLLC  
2500 East Main Street  
Alice, TX 78332  
(361) 661-8000  
Gender: Male  
Ages 0-99

†\*\*\*Zernial, Christopher B MD  
Gulf Coast Emergency Physicians PLLC  
2500 East Main Street  
Alice, TX 78332  
(361) 661-8000  
Gender: Male  
Ages 0-99

†\*\*\*Zernial, Christopher B MD  
JASPER EMERGENCY PHYSICIANS  
PLLC  
2500 East Main Street  
Alice, TX 78332  
(361) 661-8000  
Gender: Male  
Ages 0-99

†\*\*\*Zernial, Christopher B MD  
Jefferson Emergency Physicians, PLLC  
2500 East Main Street  
Alice, TX 78332  
(361) 661-8000  
Gender: Male  
Ages 0-99

†de la Mata, Mariano MD  
Gulf Coast Emergency Physicians PLLC  
2500 East Main Street  
Alice, TX 78332  
(361) 661-8000  
Gender: Male  
Ages 0-99

## Karnes, TX

### Kenedy

†\*\*\*Crawford, Cadyn A MD  
BLUFF CREEK EMERGENCY  
MEDICINE ASSOCIATES, PA  
3349 South Highway 181  
Kenedy, TX 78119  
(830) 583-3401  
Gender: Female  
Ages 0-99

†\*\*\*Crawford, Cadyn A MD  
Gulf Coast Emergency Physicians PLLC  
3349 South Highway 181  
Kenedy, TX 78119  
(830) 583-3401  
Gender: Female  
Ages 0-99

†\*\*\*Crawford, Cadyn A MD  
GULF COAST INTENSIVISTS PLLC  
3349 South Highway 181  
Kenedy, TX 78119  
(830) 583-3401  
Gender: Female  
Ages 0-99

†\*\*\*Elwell, Daniel M DO  
Gulf Coast Emergency Physicians PLLC  
3349 South Highway 181  
Kenedy, TX 78119  
(830) 583-3401  
Gender: Male  
Ages 0-99

## Kleberg, TX

### Kingsville

†\*\*\*Brown, Brian D MD  
Gulf Coast Emergency Physicians PLLC  
1311 East General Cavazos Boulevard  
Suite A  
Kingsville, TX 78363  
(361) 595-4441  
Gender: Male  
Ages 0-99

†Callahan, Jacquelyn A MD  
Gulf Coast Emergency Physicians PLLC  
1311 East General Cavazos Boulevard  
Kingsville, TX 78363  
(802) 864-1758  
Gender: Female  
Ages 0-99

†Callahan, Jacquelyn A MD  
JASPER EMERGENCY PHYSICIANS  
PLLC  
1311 East General Cavazos Boulevard  
Kingsville, TX 78363  
(802) 864-1758  
Gender: Female  
Ages 0-99

†Cantu, James A MD  
Gulf Coast Emergency Physicians PLLC  
1311 East General Cavazos Boulevard  
Kingsville, TX 78363  
(361) 595-1661  
Gender: Male  
Ages 0-99

†Cantu, James A MD  
Gulf Coast Emergency Physicians PLLC  
1311 East General Cavazos Boulevard  
Suite 305  
Kingsville, TX 78363  
(361) 592-2223  
Gender: Male  
Ages 0-99

†\*\*\*Carter, David R MD  
Gulf Coast Emergency Physicians PLLC  
1311 East General Cavazos Boulevard  
Kingsville, TX 78363  
(361) 595-1661  
Gender: Male  
Ages 0-99

†Cook, Mary M DO  
Gulf Coast Emergency Physicians PLLC  
1311 East General Cavazos Boulevard  
Kingsville, TX 78363  
(361) 595-1661  
Gender: Female  
Ages 0-99

†Crapo, Paul D DO  
Gulf Coast Emergency Physicians PLLC  
1311 East General Cavazos Boulevard  
Kingsville, TX 78363  
**(361) 595-1661**  
Gender: Male  
Ages 0-99

†Crapo, Paul D DO  
GULF COAST INTENSIVISTS PLLC  
1311 East General Cavazos Boulevard  
Kingsville, TX 78363  
**(361) 595-1661**  
Gender: Male  
Ages 0-99

†\*\*\*Crawford, Cadyn A MD  
BLUFF CREEK EMERGENCY  
MEDICINE ASSOCIATES, PA  
1311 East General Cavazos Boulevard  
Kingsville, TX 78363  
**(361) 595-1661**  
Gender: Female  
Ages 0-99

†\*\*\*Crawford, Cadyn A MD  
Gulf Coast Emergency Physicians PLLC  
1311 East General Cavazos Boulevard  
Kingsville, TX 78363  
**(361) 595-1661**  
Gender: Female  
Ages 0-99

†\*\*\*Crawford, Cadyn A MD  
GULF COAST INTENSIVISTS PLLC  
1311 East General Cavazos Boulevard  
Kingsville, TX 78363  
**(361) 595-1661**  
Gender: Female  
Ages 0-99

†Del Cristo, Roberto R MD  
Gulf Coast Emergency Physicians PLLC  
1311 East General Cavazos Boulevard  
Kingsville, TX 78363  
**(361) 595-1661**  
Gender: Male  
Ages 0-99

†Del Cristo, Roberto R MD  
ODESSA EMERGENCY PHYSICIANS  
LLC  
1311 East General Cavazos Boulevard  
Kingsville, TX 78363  
**(361) 595-1661**  
Gender: Male  
Ages 0-99

†Del Cristo, Roberto R MD  
Pearsall Emergency Medicine  
Associates, PA  
1311 East General Cavazos Boulevard  
Kingsville, TX 78363  
**(361) 595-1661**  
Gender: Male  
Ages 0-99

†Dorsett, Landry A DO  
Gulf Coast Emergency Physicians PLLC  
1311 East General Cavazos Boulevard  
Kingsville, TX 78363  
**(361) 595-1661**  
Gender: Male  
Ages 0-99

†Dorsett, Landry A DO  
GULF COAST INTENSIVISTS PLLC  
1311 East General Cavazos Boulevard  
Kingsville, TX 78363  
**(361) 595-1661**  
Gender: Male  
Ages 0-99

†Dorsett, Landry A DO  
Oleander Emergency Medicine  
Associates PA  
1311 East General Cavazos Boulevard  
Kingsville, TX 78363  
**(361) 595-1661**  
Gender: Male  
Ages 0-99

†Endemano, Joseph I DO  
Gulf Coast Emergency Physicians PLLC  
1311 East General Cavazos Boulevard  
Kingsville, TX 78363  
**(361) 595-1661**  
Gender: Male  
Ages 0-99

†\*\*\*Harrell, Nicholas A MD  
Gulf Coast Emergency Physicians PLLC  
1311 East General Cavazos Boulevard  
Kingsville, TX 78363  
**(361) 595-1661**  
Gender: Male  
Ages 0-99

†Hunt, Kaitlin M MD  
Gulf Coast Emergency Physicians PLLC  
1311 East General Cavazos Boulevard  
Kingsville, TX 78363  
**(361) 595-1661**  
Gender: Female  
Ages 0-99

†\*\*\*Hutzler, Sean M MD  
Gulf Coast Emergency Physicians PLLC  
1311 East General Cavazos Boulevard  
Kingsville, TX 78363  
**(802) 864-1758**  
Gender: Male  
Ages 0-99

†\*\*\*Hutzler, Sean M MD  
NUECES EMERGENCY MEDICINE  
ASSOCIATES  
1311 East General Cavazos Boulevard  
Kingsville, TX 78363  
**(802) 864-1758**  
Gender: Male  
Ages 0-99

†\*\*\*Jacobson, Eric J MD  
Gulf Coast Emergency Physicians PLLC  
1311 East General Cavazos Boulevard  
Kingsville, TX 78363  
**(361) 595-1661**  
Gender: Male  
Ages 0-99

†\*\*\*Johnson, Joffre E MD  
Comal Emergency Physicians, PLLC  
1311 East General Cavazos Boulevard  
Kingsville, TX 78363  
**(361) 595-1661**  
Gender: Male  
Ages 0-99

†\*\*\*Johnson, Joffre E MD  
Gulf Coast Emergency Physicians PLLC  
1311 East General Cavazos Boulevard  
Kingsville, TX 78363  
**(361) 595-1661**  
Gender: Male  
Ages 0-99

†\*\*\*Johnson, Joffre E MD  
Maverick Emergency Medicine  
Associates, PA  
1311 East General Cavazos Boulevard  
Kingsville, TX 78363  
**(361) 595-1661**  
Gender: Male  
Ages 0-99

†Lee, Albert L MD  
Gulf Coast Emergency Physicians PLLC  
1311 East General Cavazos Boulevard  
Kingsville, TX 78363  
**(361) 595-1661**  
Gender: Male  
Ages 0-99

†Lee, Albert L MD  
GULF COAST INTENSIVISTS PLLC  
1311 East General Cavazos Boulevard  
Kingsville, TX 78363  
**(361) 595-1661**  
Gender: Male  
Ages 0-99

†McCarty, Michael C MD  
Gulf Coast Emergency Physicians PLLC  
1311 East General Cavazos Boulevard  
Kingsville, TX 78363  
**(802) 864-1758**  
Gender: Male  
Ages 0-99

†McCarty, Michael C MD  
TAYLOR EMERGENCY MEDICINE  
ASC PA  
1311 East General Cavazos Boulevard  
Kingsville, TX 78363  
**(802) 864-1758**  
Gender: Male  
Ages 0-99

†\*\*\*Moody, Lamar K MD  
Gulf Coast Emergency Physicians PLLC  
1311 East General Cavazos Boulevard  
Kingsville, TX 78363  
**(361) 595-1661**  
Gender: Male  
Ages 0-99

†Sahara, Joshua J MD  
JASPER EMERGENCY PHYSICIANS  
PLLC  
1311 East General Cavazos Boulevard  
Kingsville, TX 78363  
**(802) 864-1758**  
Gender: Male  
Ages 0-99

†Sahara, Joshua J MD  
Jefferson Emergency Physicians, PLLC  
1311 East General Cavazos Boulevard  
Kingsville, TX 78363  
**(802) 864-1758**  
Gender: Male  
Ages 0-99

†\*\*\*Schmickrath, Sarah J MD  
Gulf Coast Emergency Physicians PLLC  
1311 East General Cavazos Boulevard  
Kingsville, TX 78363  
(361) 595-1661  
Gender: Female  
Ages 0-99

†\*\*\*Schwab, Harold L DO  
BREWSTER EMERGENCY MEDICINE  
ASSOCIATES PA  
1311 East General Cavazos Boulevard  
Kingsville, TX 78363  
(361) 595-1661  
Gender: Male  
Ages 0-99

†\*\*\*Schwab, Harold L DO  
Gulf Coast Emergency Physicians PLLC  
1311 East General Cavazos Boulevard  
Kingsville, TX 78363  
(361) 595-1661  
Gender: Male  
Ages 0-99

†Shellenberger, Jeffrey J MD  
Gulf Coast Emergency Physicians PLLC  
1311 East General Cavazos Boulevard  
Kingsville, TX 78363  
(361) 595-1661  
Gender: Male  
Ages 0-99

†Shellenberger, Jeffrey J MD  
McAdams Emergency Medicine  
Associates, PA  
1311 East General Cavazos Boulevard  
Kingsville, TX 78363  
(361) 595-1661  
Gender: Male  
Ages 0-99

†Shellenberger, Jeffrey J MD  
WEBB EMERGENCY MEDICINE  
ASSOCIATES  
1311 East General Cavazos Boulevard  
Kingsville, TX 78363  
(361) 595-1661  
Gender: Male  
Ages 0-99

†\*\*\*Thorud, Rebekka A DO  
Gulf Coast Emergency Physicians PLLC  
1311 East General Cavazos Boulevard  
Kingsville, TX 78363  
(361) 595-1661  
Gender: Female  
Ages 0-99

†\*\*\*Tomanec, Alainya V MD  
Gulf Coast Emergency Physicians PLLC  
1311 East General Cavazos Boulevard  
Suite A  
Kingsville, TX 78363  
(361) 595-4441  
Gender: Female  
Ages 0-99

†\*\*\*Tomanec, Alainya V MD  
NUECES EMERGENCY MEDICINE  
ASSOCIATES  
1311 East General Cavazos Boulevard  
Suite A  
Kingsville, TX 78363  
(361) 595-4441  
Gender: Female  
Ages 0-99

†Vanderkooi, Kayla G DO  
Gulf Coast Emergency Physicians PLLC  
1311 East General Cavazos Boulevard  
Kingsville, TX 78363  
(361) 595-1661  
Gender: Female  
Ages 0-99

†Vanderkooi, Kayla G DO  
JASPER EMERGENCY PHYSICIANS  
PLLC  
1311 East General Cavazos Boulevard  
Kingsville, TX 78363  
(361) 595-1661  
Gender: Female  
Ages 0-99

†Vanderkooi, Kayla G DO  
Jefferson Emergency Physicians, PLLC  
1311 East General Cavazos Boulevard  
Kingsville, TX 78363  
(361) 595-1661  
Gender: Female  
Ages 0-99

†\*\*\*Vandermause, Matthew  
DO  
Gulf Coast Emergency Physicians PLLC  
1311 East General Cavazos Boulevard  
Kingsville, TX 78363  
(361) 595-1661  
Gender: Male  
Ages 0-99

†\*\*\*Vandermause, Matthew  
DO  
GULF COAST INTENSIVISTS PLLC  
1311 East General Cavazos Boulevard  
Kingsville, TX 78363  
(361) 595-1661  
Gender: Male  
Ages 0-99

†Wenhold, John P DO  
Gulf Coast Emergency Physicians PLLC  
1311 East General Cavazos Boulevard  
Kingsville, TX 78363  
(361) 595-1661  
Gender: Male  
Ages 0-99

†\*\*\*White, Joshua J DO  
Gulf Coast Emergency Physicians PLLC  
1311 East General Cavazos Boulevard  
Kingsville, TX 78363  
(361) 595-1661  
Gender: Male  
Ages 0-99

†\*\*\*White, Joshua J DO  
GULF COAST INTENSIVISTS PLLC  
1311 East General Cavazos Boulevard  
Kingsville, TX 78363  
(361) 595-1661  
Gender: Male  
Ages 0-99

†\*\*\*Zernial, Christopher B MD  
Gulf Coast Emergency Physicians PLLC  
1311 East General Cavazos Boulevard  
Kingsville, TX 78363  
(361) 595-1661  
Gender: Male  
Ages 0-99

†\*\*\*Zernial, Christopher B MD  
JASPER EMERGENCY PHYSICIANS  
PLLC  
1311 East General Cavazos Boulevard  
Kingsville, TX 78363  
(361) 595-1661  
Gender: Male  
Ages 0-99

†\*\*\*Zernial, Christopher B MD  
Jefferson Emergency Physicians, PLLC  
1311 East General Cavazos Boulevard  
Kingsville, TX 78363  
(361) 595-1661  
Gender: Male  
Ages 0-99

## Lubbock, TX

### Lubbock

†Wenhold, John P DO  
Gulf Coast Emergency Physicians PLLC  
3004 50th Street Suite D  
Lubbock, TX 79413  
(325) 672-0800  
Gender: Male  
Ages 0-99

## Medina, TX

### Hondo

†\*\*\*Allen, Zoel G MD  
Bexar Emergency Physicians, PLLC  
3100 Avenue East  
Hondo, TX 78861  
(830) 426-7700  
Gender: Male  
Ages 0-99

†\*\*\*Allen, Zoel G MD  
Comal Emergency Physicians, PLLC  
3100 Avenue East  
Hondo, TX 78861  
(830) 426-7700  
Gender: Male  
Ages 0-99

†\*\*\*Bandyopadhyay,  
Subhankar MD  
Bexar Emergency Physicians, PLLC  
3100 Avenue East  
Hondo, TX 78861  
(830) 426-7700  
Gender: Male  
Ages 0-99

†\*\*\***Bandyopadhyay, Subhankar MD**  
BLUFF CREEK EMERGENCY MEDICINE ASSOCIATES, PA  
3100 Avenue East  
Hondo, TX 78861  
**(830) 426-7700**  
Gender: Male  
Ages 0-99

†\*\*\***Bandyopadhyay, Subhankar MD**  
EDINBURG EMERGENCY MEDICINE ASSOCIATES PA  
3100 Avenue East  
Hondo, TX 78861  
**(830) 426-7700**  
Gender: Male  
Ages 0-99

†\*\*\***Bandyopadhyay, Subhankar MD**  
NUECES EMERGENCY MEDICINE ASSOCIATES  
3100 Avenue East  
Hondo, TX 78861  
**(830) 426-7700**  
Gender: Male  
Ages 0-99

†\*\*\***Best, Jessica MD**  
Comal Emergency Physicians, PLLC  
3100 Avenue East  
Hondo, TX 78861  
**(830) 426-7700**  
Gender: Female  
Ages 0-99

†\*\*\***Carlson, Peter J MD**  
Comal Emergency Physicians, PLLC  
3100 Avenue East  
Hondo, TX 78861  
**(830) 426-7700**  
Gender: Male  
Ages 0-99

†**Cash, John M MD**  
RIVER OAKS EMERGENCY GROUP, LLC  
3100 Avenue East  
Hondo, TX 78861  
**(830) 426-7700**  
Gender: Male  
Ages 0-99

†\*\*\***Cesta, Mark A MD**  
Comal Emergency Physicians, PLLC  
3100 Avenue East  
Hondo, TX 78861  
**(830) 426-7700**  
Gender: Male  
Ages 0-99

†\*\*\***Chuang, Richard S MD**  
Bexar Emergency Physicians, PLLC  
3100 Avenue East  
Hondo, TX 78861  
**(830) 426-7700**  
Gender: Male  
Ages 0-99

†\*\*\***De Los Santos, Daniel MD**  
Bexar Emergency Physicians, PLLC  
3100 Avenue East  
Hondo, TX 78861  
**(830) 426-7700**  
Gender: Male  
Ages 0-99

†\*\*\***De Los Santos, Daniel MD**  
Comal Emergency Physicians, PLLC  
3100 Avenue East  
Hondo, TX 78861  
**(830) 426-7700**  
Gender: Male  
Ages 0-99

†\*\*\***Gibson, Anthony MD**  
Bexar Emergency Physicians, PLLC  
3100 Avenue East  
Hondo, TX 78861  
**(830) 426-7873**  
Gender: Male  
Ages 0-99

†\*\*\***Gibson, Anthony MD**  
Comal Emergency Physicians, PLLC  
3100 Avenue East  
Hondo, TX 78861  
**(830) 426-7873**  
Gender: Male  
Ages 0-99

†\*\*\***Griffiths, Sean DO**  
Bexar Emergency Physicians, PLLC  
3100 Avenue East  
Hondo, TX 78861  
**(830) 426-7873**  
Gender: Male  
Ages 0-99

†\*\*\***Griffiths, Sean DO**  
Comal Emergency Physicians, PLLC  
3100 Avenue East  
Hondo, TX 78861  
**(830) 426-7873**  
Gender: Male  
Ages 0-99

†\*\*\***Kimiagaree, Maurice MD**  
Bexar Emergency Physicians, PLLC  
3100 Avenue East  
Hondo, TX 78861  
**(830) 426-7873**  
Gender: Male  
Ages 0-99

†\*\*\***Kimiagaree, Maurice MD**  
Comal Emergency Physicians, PLLC  
3100 Avenue East  
Hondo, TX 78861  
**(830) 426-7873**  
Gender: Male  
Ages 0-99

†**Malhotra, Anisha MD**  
Pearsall Emergency Medicine Associates, PA  
3100 Avenue East  
Hondo, TX 78861  
**(830) 426-7700**  
Gender: Female  
Ages 0-99

†\*\*\***Nowadly, Craig D MD**  
Comal Emergency Physicians, PLLC  
3100 Avenue East  
Hondo, TX 78861  
**(830) 426-7700**  
Gender: Male  
Ages 0-99

†\*\*\***Rigdon, Daniel MD**  
Comal Emergency Physicians, PLLC  
3100 Avenue East  
Hondo, TX 78861  
**(830) 426-7873**  
Gender: Male  
Ages 0-99

†\*\*\***Rios, Rolando E MD**  
Comal Emergency Physicians, PLLC  
3100 Avenue East  
Hondo, TX 78861  
**(830) 426-7873**  
Gender: Male  
Ages 0-99

†\*\*\***Robertson, Kristen MD**  
JASPER EMERGENCY PHYSICIANS PLLC  
3100 Avenue East  
Hondo, TX 78861  
**(830) 426-7700**  
Gender: Female  
Ages 0-99

†\*\*\***Robertson, Kristen MD**  
Jefferson Emergency Physicians, PLLC  
3100 Avenue East  
Hondo, TX 78861  
**(830) 426-7700**  
Gender: Female  
Ages 0-99

†\*\*\***Samdani, Sheema DO**  
Pearsall Emergency Medicine Associates, PA  
3100 Avenue East  
Hondo, TX 78861  
**(830) 426-7873**  
Gender: Female  
Ages 0-99

†\*\*\***Sandoval, Eduardo MD**  
Bexar Emergency Physicians, PLLC  
3100 Avenue East  
Hondo, TX 78861  
**(830) 426-7700**  
Gender: Male  
Ages 0-99

†\*\*\***Sandoval, Eduardo MD**  
Comal Emergency Physicians, PLLC  
3100 Avenue East  
Hondo, TX 78861  
**(830) 426-7700**  
Gender: Male  
Ages 0-99

†\*\*\***Schmickrath, Sarah J MD**  
Gulf Coast Emergency Physicians PLLC  
3100 Avenue East  
Hondo, TX 78861  
**(830) 426-7700**  
Gender: Female  
Ages 0-99



**†\*\*\*Tinoco, Amalia MD**

Bexar Emergency Physicians, PLLC  
3100 Avenue East  
Hondo, TX 78861  
**(830) 426-7873**  
Gender: Female  
Ages 0-99

**†\*\*\*Torrez, Heather D MD**

Comal Emergency Physicians, PLLC  
3100 Avenue East  
Hondo, TX 78861  
**(830) 426-7873**  
Gender: Female  
Ages 0-99

**†Zwern, Brian H MD**

Comal Emergency Physicians, PLLC  
3100 Avenue East  
Hondo, TX 78861  
**(830) 426-7873**  
Gender: Male  
Ages 0-99

**Nacogdoches, TX****Nacogdoches****†\*\*\*McWilliams, Jeffrey G MD**

Northeast Texas Emergency Physicians  
Pllc  
4920 Northeast Stallings Drive  
Nacogdoches, TX 75965  
**(866) 803-1315**  
Gender: Male  
Ages 0-99

**†\*\*\*McWilliams, Jeffrey G MD**

Union Emergency Physicians Pllc  
4920 Northeast Stallings Drive  
Nacogdoches, TX 75965  
**(866) 803-1315**  
Gender: Male  
Ages 0-99

**Navarro, TX****Corsicana****†Urhoghide, Noyoze M MD**

TEXARKANA EMERGENCY  
PHYSICIANS PLLC  
3201 West State Highway 22  
Corsicana, TX 75110  
**(903) 654-1010**  
Gender: Female  
Ages 0-99

**Nueces, TX****Corp Christi****†\*\*\*Brown, Brian D MD**

Gulf Coast Emergency Physicians PLLC  
4141 South Staples Street Suite 106  
Corp Christi, TX 78411  
**(361) 991-0911**  
Gender: Male  
Ages 0-99

**†Cantu, James A MD**

Gulf Coast Emergency Physicians PLLC  
4141 South Staples Street Suite 106  
Corp Christi, TX 78411  
**(361) 991-0911**  
Gender: Male  
Ages 0-99

**†\*\*\*Elwell, Daniel M DO**

Gulf Coast Emergency Physicians PLLC  
4141 South Staples Street Suite 106  
Corp Christi, TX 78411  
**(361) 991-0911**  
Gender: Male  
Ages 0-99

**†\*\*\*Herrick, John B DO**

Gulf Coast Emergency Physicians PLLC  
4141 South Staples Street Suite 106  
Corp Christi, TX 78411  
**(361) 991-0911**  
Gender: Male  
Ages 0-99

**†\*\*\*Hutzler, Sean M MD**

Gulf Coast Emergency Physicians PLLC  
5521 Saratoga Boulevard  
Corp Christi, TX 78413  
**(361) 980-0911**  
Gender: Male  
Ages 0-99

**†\*\*\*Hutzler, Sean M MD**

NUECES EMERGENCY MEDICINE  
ASSOCIATES  
5521 Saratoga Boulevard  
Corp Christi, TX 78413  
**(361) 980-0911**  
Gender: Male  
Ages 0-99

**†\*\*\*Moody, Lamar K MD**

Gulf Coast Emergency Physicians PLLC  
4141 South Staples Street Suite 106  
Corp Christi, TX 78411  
**(361) 991-0911**  
Gender: Male  
Ages 0-99

**†\*\*\*Schwab, Harold L DO**

BREWSTER EMERGENCY MEDICINE  
ASSOCIATES PA  
4141 South Staples Street Suite 106  
Corp Christi, TX 78411  
**(361) 991-0911**  
Gender: Male  
Ages 0-99

**†\*\*\*Schwab, Harold L DO**

Gulf Coast Emergency Physicians PLLC  
4141 South Staples Street Suite 106  
Corp Christi, TX 78411  
**(361) 991-0911**  
Gender: Male  
Ages 0-99

**Corpus Christi****†Akhtar, Noorullah MD**

NUECES EMERGENCY MEDICINE  
ASSOCIATES  
3533 South Alameda Street  
Corpus Christi, TX 78411  
**(361) 694-5000**  
Gender: Male  
Ages 0-99

**†Akhtar, Noorullah MD**

NUECES EMERGENCY MEDICINE  
ASSOCIATES  
5945 Saratoga Boulevard  
Corpus Christi, TX 78414  
**(361) 694-1500**  
Gender: Male  
Ages 0-99

**†Akhtar, Noorullah MD**

NUECES PHYSICIAN SERVICES, PA  
3533 South Alameda Street  
Corpus Christi, TX 78411  
**(361) 694-5000**  
Gender: Male  
Ages 0-99

**†Akhtar, Noorullah MD**

NUECES PHYSICIAN SERVICES, PA  
5945 Saratoga Boulevard  
Corpus Christi, TX 78414  
**(361) 694-1500**  
Gender: Male  
Ages 0-99

**†\*\*\*Alzahri, Mohammad MD**

JASPER EMERGENCY PHYSICIANS  
PLLC  
13725 Northwest Boulevard  
Corpus Christi, TX 78410  
**(844) 706-9577**  
Gender: Male  
Ages 0-99

**†\*\*\*Alzahri, Mohammad MD**

Jefferson Emergency Physicians, PLLC  
13725 Northwest Boulevard  
Corpus Christi, TX 78410  
**(844) 706-9577**  
Gender: Male  
Ages 0-99

**†\*\*\*Aya, Samuel MD**

Gulf Coast Emergency Physicians PLLC  
5950 Saratoga Boulevard  
Corpus Christi, TX 78414  
**(361) 985-5000**  
Gender: Male  
Ages 0-99

**†\*\*\*Aya, Samuel MD**

Leatherwood Emergency Group LLC  
5950 Saratoga Boulevard  
Corpus Christi, TX 78414  
**(361) 985-5000**  
Gender: Male  
Ages 0-99

†\*\*\***Aya, Samuel MD**  
Northern Louisiana Emergency  
Physicians Llp  
5950 Saratoga Boulevard  
Corpus Christi, TX 78414  
**(361) 985-5000**  
Gender: Male  
Ages 0-99

†\*\*\***Aya, Samuel MD**  
PORT ARTHUR EMERGENCY  
PHYSICIANS, PLLC  
5950 Saratoga Boulevard  
Corpus Christi, TX 78414  
**(361) 985-5000**  
Gender: Male  
Ages 0-99

†\*\*\***Bandyopadhyay,  
Subhankar MD**  
Bexar Emergency Physicians, PLLC  
3533 South Alameda Street  
Corpus Christi, TX 78411  
**(361) 694-5000**  
Gender: Male  
Ages 0-99

†\*\*\***Bandyopadhyay,  
Subhankar MD**  
BLUFF CREEK EMERGENCY  
MEDICINE ASSOCIATES, PA  
3533 South Alameda Street  
Corpus Christi, TX 78411  
**(361) 694-5000**  
Gender: Male  
Ages 0-99

†\*\*\***Bandyopadhyay,  
Subhankar MD**  
EDINBURG EMERGENCY MEDICINE  
ASSOCIATES PA  
3533 South Alameda Street  
Corpus Christi, TX 78411  
**(361) 694-5000**  
Gender: Male  
Ages 0-99

†\*\*\***Bandyopadhyay,  
Subhankar MD**  
NUECES EMERGENCY MEDICINE  
ASSOCIATES  
3533 South Alameda Street  
Corpus Christi, TX 78411  
**(361) 694-5000**  
Gender: Male  
Ages 0-99

†\*\*\***Brodeur, Michael N MD**  
Gulf Coast Emergency Physicians PLLC  
3533 South Alameda Street  
Corpus Christi, TX 78411  
**(361) 694-4833**  
Gender: Male  
Ages 0-99

†\*\*\***Brodeur, Michael N MD**  
Gulf Coast Emergency Physicians PLLC  
5950 Saratoga Boulevard  
Corpus Christi, TX 78414  
**(361) 985-5000**  
Gender: Male  
Ages 0-99

†\*\*\***Brown, Brian D MD**  
Gulf Coast Emergency Physicians PLLC  
13725 Northwest Boulevard  
Corpus Christi, TX 78410  
**(844) 706-9577**  
Gender: Male  
Ages 0-99

†\*\*\***Bushnell, Amber N MD**  
Gulf Coast Emergency Physicians PLLC  
3315 South Alameda Street  
Corpus Christi, TX 78411  
**(361) 761-1400**  
Gender: Female  
Ages 0-99

†\*\*\***Bushnell, Amber N MD**  
Gulf Coast Emergency Physicians PLLC  
5950 Saratoga Boulevard  
Corpus Christi, TX 78414  
**(361) 985-5000**  
Gender: Female  
Ages 0-99

†\*\*\***Bushnell, Amber N MD**  
Gulf Coast Emergency Physicians PLLC  
600 Elizabeth Street  
Corpus Christi, TX 78404  
**(361) 881-3000**  
Gender: Female  
Ages 0-99

†\*\*\***Bushnell, Amber N MD**  
Gulf Coast Emergency Physicians PLLC  
7330 South Staples Street  
Corpus Christi, TX 78413  
**(361) 336-0136**  
Gender: Female  
Ages 0-99

†\*\*\***Bushnell, Amber N MD**  
GULF COAST INTENSIVISTS PLLC  
3315 South Alameda Street  
Corpus Christi, TX 78411  
**(361) 761-1400**  
Gender: Female  
Ages 0-99

†\*\*\***Bushnell, Amber N MD**  
GULF COAST INTENSIVISTS PLLC  
5950 Saratoga Boulevard  
Corpus Christi, TX 78414  
**(361) 985-5000**  
Gender: Female  
Ages 0-99

†\*\*\***Bushnell, Amber N MD**  
GULF COAST INTENSIVISTS PLLC  
600 Elizabeth Street  
Corpus Christi, TX 78404  
**(361) 881-3000**  
Gender: Female  
Ages 0-99

†\*\*\***Bushnell, Amber N MD**  
GULF COAST INTENSIVISTS PLLC  
7330 South Staples Street  
Corpus Christi, TX 78413  
**(361) 336-0136**  
Gender: Female  
Ages 0-99

†\*\*\***Chapa, Phillip E MD**  
Gulf Coast Emergency Physicians PLLC  
600 Elizabeth Street  
Corpus Christi, TX 78404  
**(361) 881-3000**  
Gender: Male  
Ages 0-99

†\*\*\***Chapa, Phillip E MD**  
Jefferson Emergency Physicians, PLLC  
600 Elizabeth Street  
Corpus Christi, TX 78404  
**(361) 881-3000**  
Gender: Male  
Ages 0-99

†\*\*\***Chapa, Phillip E MD**  
WISE EMERGENCY MEDICINE ASSC  
PA  
600 Elizabeth Street  
Corpus Christi, TX 78404  
**(361) 881-3000**  
Gender: Male  
Ages 0-99

†**Crapo, Paul D DO**  
Gulf Coast Emergency Physicians PLLC  
13725 Northwest Boulevard Suite 11  
Corpus Christi, TX 78410  
**(361) 767-9601**  
Gender: Male  
Ages 0-99

†**Crapo, Paul D DO**  
Gulf Coast Emergency Physicians PLLC  
2606 Hospital Boulevard  
Corpus Christi, TX 78405  
**(361) 902-4000**  
Gender: Male  
Ages 0-99

†**Crapo, Paul D DO**  
Gulf Coast Emergency Physicians PLLC  
3315 South Alameda Street  
Corpus Christi, TX 78411  
**(361) 761-1400**  
Gender: Male  
Ages 0-99

†**Crapo, Paul D DO**  
Gulf Coast Emergency Physicians PLLC  
5950 Saratoga Boulevard  
Corpus Christi, TX 78414  
**(361) 985-5000**  
Gender: Male  
Ages 0-99

†**Crapo, Paul D DO**  
GULF COAST INTENSIVISTS PLLC  
13725 Northwest Boulevard Suite 11  
Corpus Christi, TX 78410  
**(361) 767-9601**  
Gender: Male  
Ages 0-99

†**Crapo, Paul D DO**  
GULF COAST INTENSIVISTS PLLC  
2606 Hospital Boulevard  
Corpus Christi, TX 78405  
**(361) 902-4000**  
Gender: Male  
Ages 0-99

†Crapo, Paul D DO  
 GULF COAST INTENSIVISTS PLLC  
 3315 South Alameda Street  
 Corpus Christi, TX 78411  
**(361) 761-1400**  
 Gender: Male  
 Ages 0-99

†Crapo, Paul D DO  
 GULF COAST INTENSIVISTS PLLC  
 5950 Saratoga Boulevard  
 Corpus Christi, TX 78414  
**(361) 985-5000**  
 Gender: Male  
 Ages 0-99

†\*\*\*Crawford, Cadyn A MD  
 BLUFF CREEK EMERGENCY  
 MEDICINE ASSOCIATES, PA  
 5950 Saratoga Boulevard  
 Corpus Christi, TX 78414  
**(361) 985-5000**  
 Gender: Female  
 Ages 0-99

†\*\*\*Crawford, Cadyn A MD  
 Gulf Coast Emergency Physicians PLLC  
 5950 Saratoga Boulevard  
 Corpus Christi, TX 78414  
**(361) 985-5000**  
 Gender: Female  
 Ages 0-99

†\*\*\*Crawford, Cadyn A MD  
 GULF COAST INTENSIVISTS PLLC  
 5950 Saratoga Boulevard  
 Corpus Christi, TX 78414  
**(361) 985-5000**  
 Gender: Female  
 Ages 0-99

†Dabbs, Kimberly A DO  
 Pearsall Emergency Medicine  
 Associates, PA  
 3315 South Alameda Street  
 Corpus Christi, TX 78411  
**(972) 383-6318**  
 Gender: Female  
 Ages 0-99

†Danboise, Brook MD  
 Gulf Coast Emergency Physicians PLLC  
 5950 Saratoga Boulevard  
 Corpus Christi, TX 78414  
**(361) 985-5000**  
 Gender: Female  
 Ages 0-99

†Del Cristo, Roberto R MD  
 Gulf Coast Emergency Physicians PLLC  
 13725 Northwest Boulevard Suite 11  
 Corpus Christi, TX 78410  
**(361) 767-9601**  
 Gender: Male  
 Ages 0-99

†Del Cristo, Roberto R MD  
 Gulf Coast Emergency Physicians PLLC  
 4141 South Staples Street Suite 106  
 Corpus Christi, TX 78411  
**(361) 991-0911**  
 Gender: Male  
 Ages 0-99

†Del Cristo, Roberto R MD  
 Gulf Coast Emergency Physicians PLLC  
 5521 Saratoga Boulevard Suite 100  
 Corpus Christi, TX 78413  
**(361) 980-0911**  
 Gender: Male  
 Ages 0-99

†Del Cristo, Roberto R MD  
 Gulf Coast Emergency Physicians PLLC  
 5950 Saratoga Boulevard  
 Corpus Christi, TX 78414  
**(361) 985-5000**  
 Gender: Male  
 Ages 0-99

†Del Cristo, Roberto R MD  
 Gulf Coast Emergency Physicians PLLC  
 600 Elizabeth Street  
 Corpus Christi, TX 78404  
**(802) 864-1758**  
 Gender: Male  
 Ages 0-99

†Del Cristo, Roberto R MD  
 Gulf Coast Emergency Physicians PLLC  
 7750 South Padre Island Drive  
 Corpus Christi, TX 78412  
**(361) 994-1911**  
 Gender: Male  
 Ages 0-99

†Del Cristo, Roberto R MD  
 ODESSA EMERGENCY PHYSICIANS  
 LLC  
 13725 Northwest Boulevard Suite 11  
 Corpus Christi, TX 78410  
**(361) 767-9601**  
 Gender: Male  
 Ages 0-99

†Del Cristo, Roberto R MD  
 ODESSA EMERGENCY PHYSICIANS  
 LLC  
 4141 South Staples Street Suite 106  
 Corpus Christi, TX 78411  
**(361) 991-0911**  
 Gender: Male  
 Ages 0-99

†Del Cristo, Roberto R MD  
 ODESSA EMERGENCY PHYSICIANS  
 LLC  
 5521 Saratoga Boulevard Suite 100  
 Corpus Christi, TX 78413  
**(361) 980-0911**  
 Gender: Male  
 Ages 0-99

†Del Cristo, Roberto R MD  
 ODESSA EMERGENCY PHYSICIANS  
 LLC  
 5950 Saratoga Boulevard  
 Corpus Christi, TX 78414  
**(361) 985-5000**  
 Gender: Male  
 Ages 0-99

†Del Cristo, Roberto R MD  
 ODESSA EMERGENCY PHYSICIANS  
 LLC  
 600 Elizabeth Street  
 Corpus Christi, TX 78404  
**(802) 864-1758**  
 Gender: Male  
 Ages 0-99

†Del Cristo, Roberto R MD  
 ODESSA EMERGENCY PHYSICIANS  
 LLC  
 7750 South Padre Island Drive  
 Corpus Christi, TX 78412  
**(361) 994-1911**  
 Gender: Male  
 Ages 0-99

†Del Cristo, Roberto R MD  
 Pearsall Emergency Medicine  
 Associates, PA  
 13725 Northwest Boulevard Suite 11  
 Corpus Christi, TX 78410  
**(361) 767-9601**  
 Gender: Male  
 Ages 0-99

†Del Cristo, Roberto R MD  
 Pearsall Emergency Medicine  
 Associates, PA  
 4141 South Staples Street Suite 106  
 Corpus Christi, TX 78411  
**(361) 991-0911**  
 Gender: Male  
 Ages 0-99

†Del Cristo, Roberto R MD  
 Pearsall Emergency Medicine  
 Associates, PA  
 5521 Saratoga Boulevard Suite 100  
 Corpus Christi, TX 78413  
**(361) 980-0911**  
 Gender: Male  
 Ages 0-99

†Del Cristo, Roberto R MD  
 Pearsall Emergency Medicine  
 Associates, PA  
 5950 Saratoga Boulevard  
 Corpus Christi, TX 78414  
**(361) 985-5000**  
 Gender: Male  
 Ages 0-99

†Del Cristo, Roberto R MD  
 Pearsall Emergency Medicine  
 Associates, PA  
 600 Elizabeth Street  
 Corpus Christi, TX 78404  
**(802) 864-1758**  
 Gender: Male  
 Ages 0-99

†Del Cristo, Roberto R MD  
 Pearsall Emergency Medicine  
 Associates, PA  
 7750 South Padre Island Drive  
 Corpus Christi, TX 78412  
**(361) 994-1911**  
 Gender: Male  
 Ages 0-99

†**Edwards, Megan R DO**  
Gulf Coast Emergency Physicians PLLC  
600 Elizabeth Street  
Corpus Christi, TX 78404  
**(361) 881-3000**  
Gender: Female  
Ages 0-99

†**Edwards, Megan R DO**  
GULF COAST INTENSIVISTS PLLC  
600 Elizabeth Street  
Corpus Christi, TX 78404  
**(361) 881-3000**  
Gender: Female  
Ages 0-99

†**\*\*\*Elwell, Daniel M DO**  
Gulf Coast Emergency Physicians PLLC  
11158 Leopard Street Suite 103  
Corpus Christi, TX 78410  
**(800) 282-4548**  
Gender: Male  
Ages 0-99

†**\*\*\*Elwell, Daniel M DO**  
Gulf Coast Emergency Physicians PLLC  
5521 Saratoga Boulevard Suite 100  
Corpus Christi, TX 78413  
**(361) 980-0911**  
Gender: Male  
Ages 0-99

†**\*\*\*Elwell, Daniel M DO**  
Gulf Coast Emergency Physicians PLLC  
5950 Saratoga Boulevard  
Corpus Christi, TX 78414  
**(361) 985-5000**  
Gender: Male  
Ages 0-99

†**\*\*\*Elwell, Daniel M DO**  
Gulf Coast Emergency Physicians PLLC  
7750 South Padre Island Drive  
Corpus Christi, TX 78412  
**(361) 994-1911**  
Gender: Male  
Ages 0-99

†**Ewbank, Jordyn E DO**  
Gulf Coast Emergency Physicians PLLC  
3315 South Alameda Street  
Corpus Christi, TX 78411  
**(361) 761-1000**  
Gender: Female  
Ages 0-99

†**Ewbank, Jordyn E DO**  
Gulf Coast Emergency Physicians PLLC  
5950 Saratoga Boulevard  
Corpus Christi, TX 78414  
**(361) 985-5000**  
Gender: Female  
Ages 0-99

†**Ewbank, Jordyn E DO**  
Gulf Coast Emergency Physicians PLLC  
7101 South Padre Island Drive  
Corpus Christi, TX 78412  
**(361) 761-1000**  
Gender: Female  
Ages 0-99

†**Ewbank, Jordyn E DO**  
GULF COAST INTENSIVISTS PLLC  
3315 South Alameda Street  
Corpus Christi, TX 78411  
**(361) 761-1000**  
Gender: Female  
Ages 0-99

†**Ewbank, Jordyn E DO**  
GULF COAST INTENSIVISTS PLLC  
5950 Saratoga Boulevard  
Corpus Christi, TX 78414  
**(361) 985-5000**  
Gender: Female  
Ages 0-99

†**Ewbank, Jordyn E DO**  
GULF COAST INTENSIVISTS PLLC  
7101 South Padre Island Drive  
Corpus Christi, TX 78412  
**(361) 761-1000**  
Gender: Female  
Ages 0-99

†**\*\*\*Flora, Mark R MD**  
Bexar Emergency Physicians, PLLC  
11158 Leopard Street Suite 103  
Corpus Christi, TX 78410  
**(800) 282-4548**  
Gender: Male  
Ages 0-99

†**\*\*\*Flora, Mark R MD**  
Bexar Emergency Physicians, PLLC  
2606 Hospital Boulevard  
Corpus Christi, TX 78405  
**(361) 902-4000**  
Gender: Male  
Ages 0-99

†**\*\*\*Flora, Mark R MD**  
Bexar Emergency Physicians, PLLC  
5521 Saratoga Boulevard Suite 100  
Corpus Christi, TX 78413  
**(361) 980-0911**  
Gender: Male  
Ages 0-99

†**\*\*\*Flora, Mark R MD**  
Bexar Emergency Physicians, PLLC  
5950 Saratoga Boulevard  
Corpus Christi, TX 78414  
**(361) 985-5000**  
Gender: Male  
Ages 0-99

†**\*\*\*Flora, Mark R MD**  
Bexar Emergency Physicians, PLLC  
7750 South Padre Island Drive  
Corpus Christi, TX 78412  
**(361) 994-1911**  
Gender: Male  
Ages 0-99

†**\*\*\*Flora, Mark R MD**  
Gulf Coast Emergency Physicians PLLC  
11158 Leopard Street Suite 103  
Corpus Christi, TX 78410  
**(800) 282-4548**  
Gender: Male  
Ages 0-99

†**\*\*\*Flora, Mark R MD**  
Gulf Coast Emergency Physicians PLLC  
2606 Hospital Boulevard  
Corpus Christi, TX 78405  
**(361) 902-4000**  
Gender: Male  
Ages 0-99

†**\*\*\*Flora, Mark R MD**  
Gulf Coast Emergency Physicians PLLC  
5521 Saratoga Boulevard Suite 100  
Corpus Christi, TX 78413  
**(361) 980-0911**  
Gender: Male  
Ages 0-99

†**\*\*\*Flora, Mark R MD**  
Gulf Coast Emergency Physicians PLLC  
5950 Saratoga Boulevard  
Corpus Christi, TX 78414  
**(361) 985-5000**  
Gender: Male  
Ages 0-99

†**\*\*\*Flora, Mark R MD**  
Gulf Coast Emergency Physicians PLLC  
7750 South Padre Island Drive  
Corpus Christi, TX 78412  
**(361) 994-1911**  
Gender: Male  
Ages 0-99

†**Gest, Albert L DO**  
Gulf Coast Emergency Physicians PLLC  
2606 Hospital Boulevard  
Corpus Christi, TX 78405  
**(361) 902-6100**  
Gender: Male  
Ages 0-99

†**Gest, Albert L DO**  
Gulf Coast Emergency Physicians PLLC  
5950 Saratoga Boulevard  
Corpus Christi, TX 78414  
**(361) 985-5000**  
Gender: Male  
Ages 0-99

†**Gest, Albert L DO**  
Gulf Coast Emergency Physicians PLLC  
600 Elizabeth Street  
Corpus Christi, TX 78404  
**(361) 881-3000**  
Gender: Male  
Ages 0-99

†**Greene, Uril C MD**  
EDINBURG EMERGENCY MEDICINE  
ASSOCIATES PA  
13725 Northwest Boulevard Suite 11  
Corpus Christi, TX 78410  
**(361) 767-9601**  
Gender: Male  
Ages 0-99

†**Greene, Uril C MD**  
Municipal Emergency Medicine  
Associates, PA  
13725 Northwest Boulevard Suite 11  
Corpus Christi, TX 78410  
**(361) 767-9601**  
Gender: Male  
Ages 0-99

**†Greene, Uril C MD**

Oak Creek Emergency Medicine  
Associates, PA  
13725 Northwest Boulevard Suite 11  
Corpus Christi, TX 78410  
**(361) 767-9601**  
Gender: Male  
Ages 0-99

**†Greene, Uril C MD**

Pearsall Emergency Medicine  
Associates, PA  
13725 Northwest Boulevard Suite 11  
Corpus Christi, TX 78410  
**(361) 767-9601**  
Gender: Male  
Ages 0-99

**†Greene, Uril C MD**

Shavano Emergency Medicine  
Associates, PA  
13725 Northwest Boulevard Suite 11  
Corpus Christi, TX 78410  
**(361) 767-9601**  
Gender: Male  
Ages 0-99

**†\*\*\*Grossman, James E MD**

Crowley Emergency Group Llc  
3315 South Alameda Street  
Corpus Christi, TX 78411  
**(361) 761-1000**  
Gender: Male  
Ages 0-99

**†\*\*\*Grossman, James E MD**

HIGHLAND EMERGENCY GROUP,  
LLC  
3315 South Alameda Street  
Corpus Christi, TX 78411  
**(361) 761-1000**  
Gender: Male  
Ages 0-99

**†\*\*\*Grossman, James E MD**

Navarro Emergency Physicians PLLC  
3315 South Alameda Street  
Corpus Christi, TX 78411  
**(361) 761-1000**  
Gender: Male  
Ages 0-99

**†\*\*\*Harrell, Nicholas A MD**

Gulf Coast Emergency Physicians PLLC  
2606 Hospital Boulevard  
Corpus Christi, TX 78405  
**(361) 881-3225**  
Gender: Male  
Ages 0-99

**†\*\*\*Harrell, Nicholas A MD**

Gulf Coast Emergency Physicians PLLC  
5950 Saratoga Boulevard  
Corpus Christi, TX 78414  
**(361) 985-5000**  
Gender: Male  
Ages 0-99

**†\*\*\*Herrick, John B DO**

Gulf Coast Emergency Physicians PLLC  
11158 Leopard Street Suite 103  
Corpus Christi, TX 78410  
**(800) 282-4548**  
Gender: Male  
Ages 0-99

**†\*\*\*Herrick, John B DO**

Gulf Coast Emergency Physicians PLLC  
13725 Northwest Boulevard Suite 11  
Corpus Christi, TX 78410  
**(361) 767-9601**  
Gender: Male  
Ages 0-99

**†\*\*\*Herrick, John B DO**

Gulf Coast Emergency Physicians PLLC  
5521 Saratoga Boulevard Suite 100  
Corpus Christi, TX 78413  
**(361) 980-0911**  
Gender: Male  
Ages 0-99

**†\*\*\*Herrick, John B DO**

Gulf Coast Emergency Physicians PLLC  
600 Elizabeth Street  
Corpus Christi, TX 78404  
**(361) 881-3000**  
Gender: Male  
Ages 0-99

**†\*\*\*Hutzler, Sean M MD**

Gulf Coast Emergency Physicians PLLC  
2606 Hospital Boulevard  
Corpus Christi, TX 78405  
**(802) 864-1758**  
Gender: Male  
Ages 0-99

**†\*\*\*Hutzler, Sean M MD**

Gulf Coast Emergency Physicians PLLC  
3533 South Alameda Street  
Corpus Christi, TX 78411  
**(888) 703-3301**  
Gender: Male  
Ages 0-99

**†\*\*\*Hutzler, Sean M MD**

Gulf Coast Emergency Physicians PLLC  
4141 South Staples Street Suite 106  
Corpus Christi, TX 78411  
**(361) 991-0911**  
Gender: Male  
Ages 0-99

**†\*\*\*Hutzler, Sean M MD**

Gulf Coast Emergency Physicians PLLC  
5950 Saratoga Boulevard  
Corpus Christi, TX 78414  
**(361) 985-5000**  
Gender: Male  
Ages 0-99

**†\*\*\*Hutzler, Sean M MD**

Gulf Coast Emergency Physicians PLLC  
600 Elizabeth Street  
Corpus Christi, TX 78404  
**(361) 881-3000**  
Gender: Male  
Ages 0-99

**†\*\*\*Hutzler, Sean M MD**

Gulf Coast Emergency Physicians PLLC  
7330 South Staples Street  
Corpus Christi, TX 78413  
**(361) 336-0136**  
Gender: Male  
Ages 0-99

**†\*\*\*Hutzler, Sean M MD**

Gulf Coast Emergency Physicians PLLC  
7750 South Padre Island Drive  
Corpus Christi, TX 78412  
**(361) 994-1911**  
Gender: Male  
Ages 0-99

**†\*\*\*Hutzler, Sean M MD**

NUECES EMERGENCY MEDICINE  
ASSOCIATES  
2606 Hospital Boulevard  
Corpus Christi, TX 78405  
**(802) 864-1758**  
Gender: Male  
Ages 0-99

**†\*\*\*Hutzler, Sean M MD**

NUECES EMERGENCY MEDICINE  
ASSOCIATES  
3533 South Alameda Street  
Corpus Christi, TX 78411  
**(888) 703-3301**  
Gender: Male  
Ages 0-99

**†\*\*\*Hutzler, Sean M MD**

NUECES EMERGENCY MEDICINE  
ASSOCIATES  
4141 South Staples Street Suite 106  
Corpus Christi, TX 78411  
**(361) 991-0911**  
Gender: Male  
Ages 0-99

**†\*\*\*Hutzler, Sean M MD**

NUECES EMERGENCY MEDICINE  
ASSOCIATES  
5950 Saratoga Boulevard  
Corpus Christi, TX 78414  
**(361) 985-5000**  
Gender: Male  
Ages 0-99

**†\*\*\*Hutzler, Sean M MD**

NUECES EMERGENCY MEDICINE  
ASSOCIATES  
600 Elizabeth Street  
Corpus Christi, TX 78404  
**(361) 881-3000**  
Gender: Male  
Ages 0-99

**†\*\*\*Hutzler, Sean M MD**

NUECES EMERGENCY MEDICINE  
ASSOCIATES  
7330 South Staples Street  
Corpus Christi, TX 78413  
**(361) 336-0136**  
Gender: Male  
Ages 0-99

†\*\*\*Hutzler, Sean M MD  
NUECES EMERGENCY MEDICINE  
ASSOCIATES  
7750 South Padre Island Drive  
Corpus Christi, TX 78412  
**(361) 994-1911**  
Gender: Male  
Ages 0-99

†Kalsted, Charles MD  
Emergency Group of St. Landry, L.L.C.  
13725 Northwest Boulevard Suite 11  
Corpus Christi, TX 78410  
**(361) 767-9601**  
Gender: Male  
Ages 0-99

†Kalsted, Charles MD  
Emergency Group of St. Landry, L.L.C.  
2606 Hospital Boulevard  
Corpus Christi, TX 78405  
**(361) 694-2273**  
Gender: Male  
Ages 0-99

†Kalsted, Charles MD  
Emergency Group of St. Landry, L.L.C.  
3315 South Alameda Street  
Corpus Christi, TX 78411  
**(361) 761-1400**  
Gender: Male  
Ages 0-99

†Kalsted, Charles MD  
Emergency Group of St. Landry, L.L.C.  
5950 Saratoga Boulevard  
Corpus Christi, TX 78414  
**(361) 985-5000**  
Gender: Male  
Ages 0-99

†Kalsted, Charles MD  
Emergency Group of St. Landry, L.L.C.  
600 Elizabeth Street  
Corpus Christi, TX 78404  
**(802) 864-1758**  
Gender: Male  
Ages 0-99

†\*\*\*Kenny, Colin M DO  
Gulf Coast Emergency Physicians PLLC  
11158 Leopard Street Suite 103  
Corpus Christi, TX 78410  
**(800) 282-4548**  
Gender: Male  
Ages 0-99

†\*\*\*Kenny, Colin M DO  
Gulf Coast Emergency Physicians PLLC  
2606 Hospital Boulevard  
Corpus Christi, TX 78405  
**(361) 694-2273**  
Gender: Male  
Ages 0-99

†\*\*\*Kenny, Colin M DO  
Gulf Coast Emergency Physicians PLLC  
4117 South Staples Street Suite 140  
Corpus Christi, TX 78411  
**(800) 282-4548**  
Gender: Male  
Ages 0-99

†\*\*\*Kenny, Colin M DO  
Gulf Coast Emergency Physicians PLLC  
4141 South Staples Street Suite 106  
Corpus Christi, TX 78411  
**(361) 991-0911**  
Gender: Male  
Ages 0-99

†\*\*\*Kenny, Colin M DO  
Gulf Coast Emergency Physicians PLLC  
5950 Saratoga Boulevard  
Corpus Christi, TX 78414  
**(361) 985-5000**  
Gender: Male  
Ages 0-99

†\*\*\*Kenny, Colin M DO  
Gulf Coast Emergency Physicians PLLC  
600 Elizabeth Street  
Corpus Christi, TX 78404  
**(802) 864-1758**  
Gender: Male  
Ages 0-99

\*\*\*Kretschmann, Richard J  
MD  
Maverick Emergency Medicine  
Associates, PA  
7330 South Staples Street  
Corpus Christi, TX 78413  
**(800) 282-4548**  
Gender: Male  
Ages 0-99

†\*\*\*Leeson, Ben A MD  
Gulf Coast Emergency Physicians PLLC  
2606 Hospital Boulevard  
Corpus Christi, TX 78405  
**(361) 902-6100**  
Gender: Male  
Ages 0-99

†\*\*\*Leeson, Ben A MD  
Gulf Coast Emergency Physicians PLLC  
3533 South Alameda Street  
Corpus Christi, TX 78411  
**(888) 703-3301**  
Gender: Male  
Ages 0-99

†\*\*\*Leeson, Ben A MD  
Gulf Coast Emergency Physicians PLLC  
5950 Saratoga Boulevard  
Corpus Christi, TX 78414  
**(800) 355-2470**  
Gender: Male  
Ages 0-99

†\*\*\*Leeson, Ben A MD  
Gulf Coast Emergency Physicians PLLC  
600 Elizabeth Street  
Corpus Christi, TX 78404  
**(361) 881-3000**  
Gender: Male  
Ages 0-99

†\*\*\*Leeson, Kimberly MD  
Gulf Coast Emergency Physicians PLLC  
2606 Hospital Boulevard  
Corpus Christi, TX 78405  
**(361) 902-6100**  
Gender: Female  
Ages 0-99

†\*\*\*Leeson, Kimberly MD  
Gulf Coast Emergency Physicians PLLC  
3533 South Alameda Street  
Corpus Christi, TX 78411  
**(361) 694-5100**  
Gender: Female  
Ages 0-99

†\*\*\*Leeson, Kimberly MD  
Gulf Coast Emergency Physicians PLLC  
600 Elizabeth Street  
Corpus Christi, TX 78404  
**(361) 881-3000**  
Gender: Female  
Ages 0-99

†McCarty, Michael C MD  
Gulf Coast Emergency Physicians PLLC  
11158 Leopard Street Suite 103  
Corpus Christi, TX 78410  
**(800) 282-4548**  
Gender: Male  
Ages 0-99

†McCarty, Michael C MD  
Gulf Coast Emergency Physicians PLLC  
13725 Northwest Boulevard  
Corpus Christi, TX 78410  
**(844) 706-9577**  
Gender: Male  
Ages 0-99

†McCarty, Michael C MD  
Gulf Coast Emergency Physicians PLLC  
4141 South Staples Street Suite 106  
Corpus Christi, TX 78411  
**(361) 991-0911**  
Gender: Male  
Ages 0-99

†McCarty, Michael C MD  
Gulf Coast Emergency Physicians PLLC  
5521 Saratoga Boulevard Suite 100  
Corpus Christi, TX 78413  
**(361) 980-0911**  
Gender: Male  
Ages 0-99

†McCarty, Michael C MD  
Gulf Coast Emergency Physicians PLLC  
7750 South Padre Island Drive  
Corpus Christi, TX 78412  
**(361) 994-1911**  
Gender: Male  
Ages 0-99

†McCarty, Michael C MD  
TAYLOR EMERGENCY MEDICINE  
ASC PA  
11158 Leopard Street Suite 103  
Corpus Christi, TX 78410  
**(800) 282-4548**  
Gender: Male  
Ages 0-99

†McCarty, Michael C MD  
TAYLOR EMERGENCY MEDICINE  
ASC PA  
13725 Northwest Boulevard  
Corpus Christi, TX 78410  
**(844) 706-9577**  
Gender: Male  
Ages 0-99

†**McCarty, Michael C MD**  
TAYLOR EMERGENCY MEDICINE  
ASC PA  
4141 South Staples Street Suite 106  
Corpus Christi, TX 78411  
**(361) 991-0911**  
Gender: Male  
Ages 0-99

†**McCarty, Michael C MD**  
TAYLOR EMERGENCY MEDICINE  
ASC PA  
5521 Saratoga Boulevard Suite 100  
Corpus Christi, TX 78413  
**(361) 980-0911**  
Gender: Male  
Ages 0-99

†**McCarty, Michael C MD**  
TAYLOR EMERGENCY MEDICINE  
ASC PA  
7750 South Padre Island Drive  
Corpus Christi, TX 78412  
**(361) 994-1911**  
Gender: Male  
Ages 0-99

†**McLaughlin, Thomas J DO**  
Gulf Coast Emergency Physicians PLLC  
2606 Hospital Boulevard  
Corpus Christi, TX 78405  
**(361) 902-6100**  
Gender: Male  
Ages 0-99

†**McLaughlin, Thomas J DO**  
Gulf Coast Emergency Physicians PLLC  
5950 Saratoga Boulevard  
Corpus Christi, TX 78414  
**(361) 985-5000**  
Gender: Male  
Ages 0-99

†**McLaughlin, Thomas J DO**  
Gulf Coast Emergency Physicians PLLC  
600 Elizabeth Street  
Corpus Christi, TX 78404  
**(361) 881-3000**  
Gender: Male  
Ages 0-99

†**Medley, Dylan B MD**  
Gulf Coast Emergency Physicians PLLC  
11158 Leopard Street Suite 103  
Corpus Christi, TX 78410  
**(800) 282-4548**  
Gender: Male  
Ages 0-99

†**Medley, Dylan B MD**  
Gulf Coast Emergency Physicians PLLC  
4141 South Staples Street Suite 106  
Corpus Christi, TX 78411  
**(361) 991-0911**  
Gender: Male  
Ages 0-99

†**Medley, Dylan B MD**  
Gulf Coast Emergency Physicians PLLC  
5950 Saratoga Boulevard  
Corpus Christi, TX 78414  
**(361) 985-5000**  
Gender: Male  
Ages 0-99

†**Medley, Dylan B MD**  
Gulf Coast Emergency Physicians PLLC  
7750 South Padre Island Drive  
Corpus Christi, TX 78412  
**(361) 994-1911**  
Gender: Male  
Ages 0-99

†**Menowsky, Michael S MD**  
Canyon Springs Emergency Medicine  
Associates, PA  
5950 Saratoga Boulevard  
Corpus Christi, TX 78414  
**(361) 985-5000**  
Gender: Male  
Ages 0-99

†**Menowsky, Michael S MD**  
EDINBURG EMERGENCY MEDICINE  
ASSOCIATES PA  
5950 Saratoga Boulevard  
Corpus Christi, TX 78414  
**(361) 985-5000**  
Gender: Male  
Ages 0-99

\*\*\***Menowsky, Michael S MD**  
Gulf Coast Emergency Physicians PLLC  
5950 Saratoga Boulevard  
Corpus Christi, TX 78414  
**(361) 985-5000**  
Gender: Male  
Ages 0-99

†**Menowsky, Michael S MD**  
Mcallen Emergency Medicine Associate  
5950 Saratoga Boulevard  
Corpus Christi, TX 78414  
**(361) 985-5000**  
Gender: Male  
Ages 0-99

†**Menowsky, Michael S MD**  
Municipal Emergency Medicine  
Associates, PA  
5950 Saratoga Boulevard  
Corpus Christi, TX 78414  
**(361) 985-5000**  
Gender: Male  
Ages 0-99

†**Menowsky, Michael S MD**  
Oak Creek Emergency Medicine  
Associates, PA  
5950 Saratoga Boulevard  
Corpus Christi, TX 78414  
**(361) 985-5000**  
Gender: Male  
Ages 0-99

†**Menowsky, Michael S MD**  
Shavano Emergency Medicine  
Associates, PA  
5950 Saratoga Boulevard  
Corpus Christi, TX 78414  
**(361) 985-5000**  
Gender: Male  
Ages 0-99

†**Miller, Michael A MD**  
Gulf Coast Emergency Physicians PLLC  
2606 Hospital Boulevard  
Corpus Christi, TX 78405  
**(361) 902-6100**  
Gender: Male  
Ages 0-99

†**Miller, Michael A MD**  
Gulf Coast Emergency Physicians PLLC  
600 Elizabeth Street  
Corpus Christi, TX 78404  
**(361) 881-3000**  
Gender: Male  
Ages 0-99

†**Milling, Truman J MD**  
Bexar Emergency Physicians, PLLC  
7101 South Padre Island Drive  
Corpus Christi, TX 78412  
**(361) 761-1000**  
Gender: Male  
Ages 0-99

†**Milling, Truman J MD**  
JASPER EMERGENCY PHYSICIANS  
PLLC  
7101 South Padre Island Drive  
Corpus Christi, TX 78412  
**(361) 761-1000**  
Gender: Male  
Ages 0-99

†**Milling, Truman J MD**  
Jefferson Emergency Physicians, PLLC  
7101 South Padre Island Drive  
Corpus Christi, TX 78412  
**(361) 761-1000**  
Gender: Male  
Ages 0-99

†**Moody, Lamar K MD**  
Gulf Coast Emergency Physicians PLLC  
2606 Hospital Boulevard  
Corpus Christi, TX 78405  
**(361) 694-2273**  
Gender: Male  
Ages 0-99

†**Moody, Lamar K MD**  
Gulf Coast Emergency Physicians PLLC  
5950 Saratoga Boulevard  
Corpus Christi, TX 78414  
**(361) 985-5000**  
Gender: Male  
Ages 0-99

†**Moody, Lamar K MD**  
Gulf Coast Emergency Physicians PLLC  
600 Elizabeth Street  
Corpus Christi, TX 78404  
**(802) 864-1758**  
Gender: Male  
Ages 0-99

†**Moody, Lamar K MD**  
Gulf Coast Emergency Physicians PLLC  
7750 South Padre Island Drive  
Corpus Christi, TX 78412  
**(361) 994-1911**  
Gender: Male  
Ages 0-99

†\*\*\*Obie, Ogadinma I MD  
JASPER EMERGENCY PHYSICIANS  
PLLC  
7101 South Padre Island Drive  
Corpus Christi, TX 78412  
**(361) 761-1000**  
Gender: Female  
Ages 0-99

†\*\*\*Obie, Ogadinma I MD  
Jefferson Emergency Physicians, PLLC  
7101 South Padre Island Drive  
Corpus Christi, TX 78412  
**(361) 761-1000**  
Gender: Female  
Ages 0-99

†Odia, Osayi MD  
NUECES EMERGENCY MEDICINE  
ASSOCIATES  
3533 South Alameda Street  
Corpus Christi, TX 78411  
**(361) 694-5000**  
Gender: Male  
Ages 0-99

†\*\*\*Pedersen, Craig S DO  
Gulf Coast Emergency Physicians PLLC  
600 Elizabeth Street  
Corpus Christi, TX 78404  
**(361) 881-3000**  
Gender: Male  
Ages 0-99

†Ponder, Melissa D MD  
Gulf Coast Emergency Physicians PLLC  
5950 Saratoga Boulevard  
Corpus Christi, TX 78414  
**(802) 864-1758**  
Gender: Female  
Ages 0-99

†Ponder, Melissa D MD  
Gulf Coast Emergency Physicians PLLC  
7101 South Padre Island Drive  
Corpus Christi, TX 78412  
**(361) 761-1000**  
Gender: Female  
Ages 0-99

†Ponder, Melissa D MD  
GULF COAST INTENSIVISTS PLLC  
5950 Saratoga Boulevard  
Corpus Christi, TX 78414  
**(802) 864-1758**  
Gender: Female  
Ages 0-99

†Ponder, Melissa D MD  
GULF COAST INTENSIVISTS PLLC  
7101 South Padre Island Drive  
Corpus Christi, TX 78412  
**(361) 761-1000**  
Gender: Female  
Ages 0-99

†Price, Brian S MD  
Gulf Coast Emergency Physicians PLLC  
2606 Hospital Boulevard  
Corpus Christi, TX 78405  
**(802) 864-1758**  
Gender: Male  
Ages 0-99

†Price, Brian S MD  
Gulf Coast Emergency Physicians PLLC  
3533 South Alameda Street  
Corpus Christi, TX 78411  
**(361) 694-5000**  
Gender: Male  
Ages 0-99

†Price, Brian S MD  
GULF COAST INTENSIVISTS PLLC  
2606 Hospital Boulevard  
Corpus Christi, TX 78405  
**(802) 864-1758**  
Gender: Male  
Ages 0-99

†Price, Brian S MD  
GULF COAST INTENSIVISTS PLLC  
3533 South Alameda Street  
Corpus Christi, TX 78411  
**(361) 694-5000**  
Gender: Male  
Ages 0-99

†Price, Brian S MD  
NUECES EMERGENCY MEDICINE  
ASSOCIATES  
2606 Hospital Boulevard  
Corpus Christi, TX 78405  
**(802) 864-1758**  
Gender: Male  
Ages 0-99

†Price, Brian S MD  
NUECES EMERGENCY MEDICINE  
ASSOCIATES  
3533 South Alameda Street  
Corpus Christi, TX 78411  
**(361) 694-5000**  
Gender: Male  
Ages 0-99

†Rhoades, Stephanie MD  
Gulf Coast Emergency Physicians PLLC  
4141 South Staples Street Suite 106  
Corpus Christi, TX 78411  
**(361) 991-0911**  
Gender: Female  
Ages 0-99

†Rhoades, Stephanie MD  
Gulf Coast Emergency Physicians PLLC  
5950 Saratoga Boulevard  
Corpus Christi, TX 78414  
**(361) 985-5000**  
Gender: Female  
Ages 0-99

†\*\*\*Richman, Peter B MD  
Gulf Coast Emergency Physicians PLLC  
2606 Hospital Boulevard  
Corpus Christi, TX 78405  
**(361) 902-6100**  
Gender: Male  
Ages 0-99

†\*\*\*Richman, Peter B MD  
Gulf Coast Emergency Physicians PLLC  
600 Elizabeth Street  
Corpus Christi, TX 78404  
**(361) 881-3000**  
Gender: Male  
Ages 0-99

†Roberts, Andrew DO  
Gulf Coast Emergency Physicians PLLC  
2606 Hospital Boulevard  
Corpus Christi, TX 78405  
**(802) 864-1758**  
Gender: Male  
Ages 0-99

†Roberts, Andrew DO  
Gulf Coast Emergency Physicians PLLC  
600 Elizabeth Street  
Corpus Christi, TX 78404  
**(361) 881-3000**  
Gender: Male  
Ages 0-99

†\*\*\*Rosell, John MD  
JASPER EMERGENCY PHYSICIANS  
PLLC  
600 Elizabeth Street  
Corpus Christi, TX 78404  
**(802) 864-1758**  
Gender: Male  
Ages 0-99

†\*\*\*Rosell, John MD  
Jefferson Emergency Physicians, PLLC  
600 Elizabeth Street  
Corpus Christi, TX 78404  
**(802) 864-1758**  
Gender: Male  
Ages 0-99

†Ross, Cray L MD  
SOUND PHYSICIANS EMERGENCY  
MEDICINE OF TEXAS PLLC  
3315 South Alameda Street  
Corpus Christi, TX 78411  
**(361) 761-1400**  
Gender: Male  
Ages 0-99

†\*\*\*Schmickrath, Sarah J MD  
Gulf Coast Emergency Physicians PLLC  
2606 Hospital Boulevard  
Corpus Christi, TX 78405  
**(361) 902-6100**  
Gender: Female  
Ages 0-99

†\*\*\*Schmickrath, Sarah J MD  
Gulf Coast Emergency Physicians PLLC  
600 Elizabeth Street  
Corpus Christi, TX 78404  
**(802) 864-1758**  
Gender: Female  
Ages 0-99

†\*\*\*Schwab, Harold L DO  
BREWSTER EMERGENCY MEDICINE  
ASSOCIATES PA  
13725 Northwest Boulevard Suite 11  
Corpus Christi, TX 78410  
**(361) 767-9601**  
Gender: Male  
Ages 0-99



†\*\*\*Schwab, Harold L DO  
BREWSTER EMERGENCY MEDICINE  
ASSOCIATES PA  
3315 South Alameda Street  
Corpus Christi, TX 78411  
(361) 761-1000  
Gender: Male  
Ages 0-99

†\*\*\*Schwab, Harold L DO  
BREWSTER EMERGENCY MEDICINE  
ASSOCIATES PA  
5521 Saratoga Boulevard Suite 300N  
Corpus Christi, TX 78413  
(361) 980-0911  
Gender: Male  
Ages 0-99

†\*\*\*Schwab, Harold L DO  
Gulf Coast Emergency Physicians PLLC  
13725 Northwest Boulevard Suite 11  
Corpus Christi, TX 78410  
(361) 767-9601  
Gender: Male  
Ages 0-99

†\*\*\*Schwab, Harold L DO  
Gulf Coast Emergency Physicians PLLC  
3315 South Alameda Street  
Corpus Christi, TX 78411  
(361) 761-1000  
Gender: Male  
Ages 0-99

†\*\*\*Schwab, Harold L DO  
Gulf Coast Emergency Physicians PLLC  
5521 Saratoga Boulevard Suite 300N  
Corpus Christi, TX 78413  
(361) 980-0911  
Gender: Male  
Ages 0-99

†\*\*\*Simmons, Michael R MD  
Gulf Coast Emergency Physicians PLLC  
2606 Hospital Boulevard  
Corpus Christi, TX 78405  
(361) 902-6100  
Gender: Male  
Ages 0-99

†\*\*\*Simmons, Michael R MD  
Gulf Coast Emergency Physicians PLLC  
600 Elizabeth Street  
Corpus Christi, TX 78404  
(361) 881-3000  
Gender: Male  
Ages 0-99

†\*\*\*Stith, William J DO  
Bexar Emergency Physicians, PLLC  
13725 Northwest Boulevard Suite 11  
Corpus Christi, TX 78410  
(361) 767-9601  
Gender: Male  
Ages 0-99

†\*\*\*Stith, William J DO  
Bexar Emergency Physicians, PLLC  
5950 Saratoga Boulevard  
Corpus Christi, TX 78414  
(361) 985-5000  
Gender: Male  
Ages 0-99

†\*\*\*Stith, William J DO  
Gulf Coast Emergency Physicians PLLC  
13725 Northwest Boulevard Suite 11  
Corpus Christi, TX 78410  
(361) 767-9601  
Gender: Male  
Ages 0-99

†\*\*\*Stith, William J DO  
Gulf Coast Emergency Physicians PLLC  
5950 Saratoga Boulevard  
Corpus Christi, TX 78414  
(361) 985-5000  
Gender: Male  
Ages 0-99

†\*\*\*Stith, William J DO  
PORT ARTHUR EMERGENCY  
PHYSICIANS, PLLC  
13725 Northwest Boulevard Suite 11  
Corpus Christi, TX 78410  
(361) 767-9601  
Gender: Male  
Ages 0-99

†\*\*\*Stith, William J DO  
PORT ARTHUR EMERGENCY  
PHYSICIANS, PLLC  
5950 Saratoga Boulevard  
Corpus Christi, TX 78414  
(361) 985-5000  
Gender: Male  
Ages 0-99

†\*\*\*Sutherland, Haley D DO  
Gulf Coast Emergency Physicians PLLC  
5950 Saratoga Boulevard  
Corpus Christi, TX 78414  
(361) 985-5000  
Gender: Female  
Ages 0-99

†\*\*\*Sutherly, Kristopher R MD  
Bexar Emergency Physicians, PLLC  
600 Elizabeth Street  
Corpus Christi, TX 78404  
(802) 864-1758  
Gender: Male  
Ages 0-99

†\*\*\*Sutherly, Kristopher R MD  
Gulf Coast Emergency Physicians PLLC  
600 Elizabeth Street  
Corpus Christi, TX 78404  
(802) 864-1758  
Gender: Male  
Ages 0-99

†\*\*\*Sutherly, Kristopher R MD  
Jefferson Emergency Physicians, PLLC  
600 Elizabeth Street  
Corpus Christi, TX 78404  
(802) 864-1758  
Gender: Male  
Ages 0-99

†\*\*\*Thorud, Rebekka A DO  
Gulf Coast Emergency Physicians PLLC  
3315 South Alameda Street  
Corpus Christi, TX 78411  
(361) 761-1000  
Gender: Female  
Ages 0-99

†\*\*\*Thorud, Rebekka A DO  
Gulf Coast Emergency Physicians PLLC  
5950 Saratoga Boulevard  
Corpus Christi, TX 78414  
(361) 985-5000  
Gender: Female  
Ages 0-99

†\*\*\*Tinoco, Amalia MD  
Bexar Emergency Physicians, PLLC  
2606 Hospital Boulevard  
Corpus Christi, TX 78405  
(802) 864-1758  
Gender: Female  
Ages 0-99

†\*\*\*Tinoco, Amalia MD  
Bexar Emergency Physicians, PLLC  
5950 Saratoga Boulevard  
Corpus Christi, TX 78414  
(800) 355-2470  
Gender: Female  
Ages 0-99

†\*\*\*Tinoco, Amalia MD  
Bexar Emergency Physicians, PLLC  
600 Elizabeth Street  
Corpus Christi, TX 78404  
(802) 864-1758  
Gender: Female  
Ages 0-99

†\*\*\*Tomanec, Alainya V MD  
Gulf Coast Emergency Physicians PLLC  
3533 South Alameda Street  
Corpus Christi, TX 78411  
(361) 694-5000  
Gender: Female  
Ages 0-99

†\*\*\*Tomanec, Alainya V MD  
Gulf Coast Emergency Physicians PLLC  
5950 Saratoga Boulevard  
Corpus Christi, TX 78414  
(361) 985-5000  
Gender: Female  
Ages 0-99

†\*\*\*Tomanec, Alainya V MD  
NUECES EMERGENCY MEDICINE  
ASSOCIATES  
3533 South Alameda Street  
Corpus Christi, TX 78411  
(361) 694-5000  
Gender: Female  
Ages 0-99

†\*\*\*Tomanec, Alainya V MD  
NUECES EMERGENCY MEDICINE  
ASSOCIATES  
5950 Saratoga Boulevard  
Corpus Christi, TX 78414  
(361) 985-5000  
Gender: Female  
Ages 0-99

†Wenhold, John P DO  
Gulf Coast Emergency Physicians PLLC  
3315 South Alameda Street  
Corpus Christi, TX 78411  
(361) 761-1000  
Gender: Male  
Ages 0-99

†\*\*\*White, Joshua J DO  
Gulf Coast Emergency Physicians PLLC  
600 Elizabeth Street  
Corpus Christi, TX 78404  
**(361) 881-3000**  
Gender: Male  
Ages 0-99

†\*\*\*White, Joshua J DO  
GULF COAST INTENSIVISTS PLLC  
600 Elizabeth Street  
Corpus Christi, TX 78404  
**(361) 881-3000**  
Gender: Male  
Ages 0-99

†\*\*\*Youngblood, Guy MD  
Gulf Coast Emergency Physicians PLLC  
2606 Hospital Boulevard  
Corpus Christi, TX 78405  
**(361) 694-2273**  
Gender: Male  
Ages 0-99

†\*\*\*Youngblood, Guy MD  
Gulf Coast Emergency Physicians PLLC  
3533 South Alameda Street  
Corpus Christi, TX 78411  
**(361) 694-5000**  
Gender: Male  
Ages 0-99

†\*\*\*Youngblood, Guy MD  
Gulf Coast Emergency Physicians PLLC  
5950 Saratoga Boulevard  
Corpus Christi, TX 78414  
**(361) 985-5000**  
Gender: Male  
Ages 0-99

†\*\*\*Youngblood, Guy MD  
NUECES EMERGENCY MEDICINE  
ASSOCIATES  
2606 Hospital Boulevard  
Corpus Christi, TX 78405  
**(361) 694-2273**  
Gender: Male  
Ages 0-99

†\*\*\*Youngblood, Guy MD  
NUECES EMERGENCY MEDICINE  
ASSOCIATES  
3533 South Alameda Street  
Corpus Christi, TX 78411  
**(361) 694-5000**  
Gender: Male  
Ages 0-99

†\*\*\*Youngblood, Guy MD  
NUECES EMERGENCY MEDICINE  
ASSOCIATES  
5950 Saratoga Boulevard  
Corpus Christi, TX 78414  
**(361) 985-5000**  
Gender: Male  
Ages 0-99

†\*\*\*Zernial, Christopher B MD  
Gulf Coast Emergency Physicians PLLC  
5950 Saratoga Boulevard  
Corpus Christi, TX 78414  
**(361) 985-5000**  
Gender: Male  
Ages 0-99

†\*\*\*Zernial, Christopher B MD  
JASPER EMERGENCY PHYSICIANS  
PLLC  
5950 Saratoga Boulevard  
Corpus Christi, TX 78414  
**(361) 985-5000**  
Gender: Male  
Ages 0-99

†\*\*\*Zernial, Christopher B MD  
Jefferson Emergency Physicians, PLLC  
5950 Saratoga Boulevard  
Corpus Christi, TX 78414  
**(361) 985-5000**  
Gender: Male  
Ages 0-99

## Orange, TX

### Orange

†\*\*\*Abraham, Tony DO  
JASPER EMERGENCY PHYSICIANS  
PLLC  
6901 Medical Center Drive  
Orange, TX 77630  
**(281) 417-5003**  
Gender: Male  
Ages 0-99

†\*\*\*Abraham, Tony DO  
Jefferson Emergency Physicians, PLLC  
6901 Medical Center Drive  
Orange, TX 77630  
**(281) 417-5003**  
Gender: Male  
Ages 0-99

†\*\*\*Abraham, Tony DO  
SOUND PHYSICIANS EMERGENCY  
MEDICINE OF TEXAS PLLC  
6901 Medical Center Drive  
Orange, TX 77630  
**(281) 417-5003**  
Gender: Male  
Ages 0-99

†\*\*\*Becker, Mark O MD  
JASPER EMERGENCY PHYSICIANS  
PLLC  
6901 Medical Center Drive  
Orange, TX 77630  
**(409) 792-6500**  
Gender: Male  
Ages 0-99

†\*\*\*Becker, Mark O MD  
Jefferson Emergency Physicians, PLLC  
6901 Medical Center Drive  
Orange, TX 77630  
**(409) 792-6500**  
Gender: Male  
Ages 0-99

†\*\*\*Becker, Mark O MD  
SOUND PHYSICIANS EMERGENCY  
MEDICINE OF TEXAS PLLC  
6901 Medical Center Drive  
Orange, TX 77630  
**(409) 792-6500**  
Gender: Male  
Ages 0-99

†\*\*\*Busti, Anthony MD  
JASPER EMERGENCY PHYSICIANS  
PLLC  
6901 Medical Center Drive  
Orange, TX 77630  
**(409) 792-6500**  
Gender: Male  
Ages 0-99

†\*\*\*Busti, Anthony MD  
Jefferson Emergency Physicians, PLLC  
6901 Medical Center Drive  
Orange, TX 77630  
**(409) 792-6500**  
Gender: Male  
Ages 0-99

†Cox, Robert MD  
Angelina Emergency Medicine  
Associates PA  
6901 Medical Center Drive  
Orange, TX 77630  
**(281) 417-5003**  
Gender: Male  
Ages 0-99

†Cox, Robert MD  
JASPER EMERGENCY PHYSICIANS  
PLLC  
6901 Medical Center Drive  
Orange, TX 77630  
**(281) 417-5003**  
Gender: Male  
Ages 0-99

†Cox, Robert MD  
Jefferson Emergency Physicians, PLLC  
6901 Medical Center Drive  
Orange, TX 77630  
**(281) 417-5003**  
Gender: Male  
Ages 0-99

†\*\*\*Duggal, Sandeep MD  
JASPER EMERGENCY PHYSICIANS  
PLLC  
6901 Medical Center Drive  
Orange, TX 77630  
**(281) 417-5003**  
Gender: Male  
Ages 0-99

†\*\*\*Duggal, Sandeep MD  
Jefferson Emergency Physicians, PLLC  
6901 Medical Center Drive  
Orange, TX 77630  
**(281) 417-5003**  
Gender: Male  
Ages 0-99

†\*\*\*Jones, Ellen C MD  
Angelina Emergency Medicine  
Associates PA  
6901 Medical Center Drive  
Orange, TX 77630  
**(409) 792-6500**  
Gender: Female  
Ages 0-99

†\*\*\* Jones, Ellen C MD  
JASPER EMERGENCY PHYSICIANS  
PLLC  
6901 Medical Center Drive  
Orange, TX 77630  
**(409) 792-6500**  
Gender: Female  
Ages 0-99

†\*\*\* Jones, Ellen C MD  
Jefferson Emergency Physicians, PLLC  
6901 Medical Center Drive  
Orange, TX 77630  
**(409) 792-6500**  
Gender: Female  
Ages 0-99

†\*\*\* Milling, Truman J MD  
Bexar Emergency Physicians, PLLC  
6901 Medical Center Drive  
Orange, TX 77630  
**(409) 792-6500**  
Gender: Male  
Ages 0-99

†\*\*\* Milling, Truman J MD  
JASPER EMERGENCY PHYSICIANS  
PLLC  
6901 Medical Center Drive  
Orange, TX 77630  
**(409) 792-6500**  
Gender: Male  
Ages 0-99

†\*\*\* Milling, Truman J MD  
Jefferson Emergency Physicians, PLLC  
6901 Medical Center Drive  
Orange, TX 77630  
**(409) 792-6500**  
Gender: Male  
Ages 0-99

†\*\*\* Obie, Ogadinma I MD  
JASPER EMERGENCY PHYSICIANS  
PLLC  
6901 Medical Center Drive  
Orange, TX 77630  
**(409) 792-6500**  
Gender: Female  
Ages 0-99

†\*\*\* Obie, Ogadinma I MD  
Jefferson Emergency Physicians, PLLC  
6901 Medical Center Drive  
Orange, TX 77630  
**(409) 792-6500**  
Gender: Female  
Ages 0-99

† Urbina, Richard A DO  
JASPER EMERGENCY PHYSICIANS  
PLLC  
6901 Medical Center Drive  
Orange, TX 77630  
**(409) 792-6500**  
Gender: Male  
Ages 0-99

† Urbina, Richard A DO  
Jefferson Emergency Physicians, PLLC  
6901 Medical Center Drive  
Orange, TX 77630  
**(409) 792-6500**  
Gender: Male  
Ages 0-99

† Urbina, Richard A DO  
RIVER OAKS EMERGENCY GROUP,  
LLC  
6901 Medical Center Drive  
Orange, TX 77630  
**(409) 792-6500**  
Gender: Male  
Ages 0-99

## Refugio, TX

### Refugio

† Ewbank, Jordyn E DO  
Gulf Coast Emergency Physicians PLLC  
107 Swift Street  
Refugio, TX 78377  
**(361) 526-2321**  
Gender: Female  
Ages 0-99

† Ewbank, Jordyn E DO  
GULF COAST INTENSIVISTS PLLC  
107 Swift Street  
Refugio, TX 78377  
**(361) 526-2321**  
Gender: Female  
Ages 0-99

† Lee, Albert L MD  
Gulf Coast Emergency Physicians PLLC  
107 Swift Street  
Refugio, TX 78377  
**(361) 526-2321**  
Gender: Male  
Ages 0-99

† Lee, Albert L MD  
GULF COAST INTENSIVISTS PLLC  
107 Swift Street  
Refugio, TX 78377  
**(361) 526-2321**  
Gender: Male  
Ages 0-99

†\*\*\* Milsap, Nicole M DO  
Gulf Coast Emergency Physicians PLLC  
107 Swift Street  
Refugio, TX 78377  
**(361) 526-2321**  
Gender: Female  
Ages 0-99

†\*\*\* Milsap, Nicole M DO  
Northeast Texas Emergency Physicians  
Plc  
107 Swift Street  
Refugio, TX 78377  
**(361) 526-2321**  
Gender: Female  
Ages 0-99

## San Patricio, TX

### Aransas Pass

† Wenhold, John P DO  
Gulf Coast Emergency Physicians PLLC  
1711 West Wheeler Avenue  
Aransas Pass, TX 78336  
**(361) 595-1661**  
Gender: Male  
Ages 0-99

### Portland

†\*\*\* Brown, Brian D MD  
Gulf Coast Emergency Physicians PLLC  
1702 US Highway 181 Suite A11  
Portland, TX 78374  
**(361) 761-2273**  
Gender: Male  
Ages 0-99

† Cantu, James A MD  
Gulf Coast Emergency Physicians PLLC  
1860 Hwy 181 Frontage Rd Suite C  
Portland, TX 78374  
**(361) 991-0912**  
Gender: Male  
Ages 0-99

† Crapo, Paul D DO  
Gulf Coast Emergency Physicians PLLC  
1702 US Highway 181  
Portland, TX 78374  
**(361) 761-1400**  
Gender: Male  
Ages 0-99

† Crapo, Paul D DO  
GULF COAST INTENSIVISTS PLLC  
1702 US Highway 181  
Portland, TX 78374  
**(361) 761-1400**  
Gender: Male  
Ages 0-99

† Del Cristo, Roberto R MD  
Gulf Coast Emergency Physicians PLLC  
1860 Hwy 181 Frontage Rd Suite C  
Portland, TX 78374  
**(361) 991-0912**  
Gender: Male  
Ages 0-99

† Del Cristo, Roberto R MD  
ODESSA EMERGENCY PHYSICIANS  
LLC  
1860 Hwy 181 Frontage Rd Suite C  
Portland, TX 78374  
**(361) 991-0912**  
Gender: Male  
Ages 0-99

† Del Cristo, Roberto R MD  
Pearsall Emergency Medicine  
Associates, PA  
1860 Hwy 181 Frontage Rd Suite C  
Portland, TX 78374  
**(361) 991-0912**  
Gender: Male  
Ages 0-99

†\*\*\*Elwell, Daniel M DO  
Gulf Coast Emergency Physicians PLLC  
1860 Hwy 181 Frontage Rd Suite C  
Portland, TX 78374  
**(361) 991-0912**  
Gender: Male  
Ages 0-99

†\*\*\*Flora, Mark R MD  
Bexar Emergency Physicians, PLLC  
1860 Hwy 181 Frontage Rd Suite C  
Portland, TX 78374  
**(361) 991-0912**  
Gender: Male  
Ages 0-99

†\*\*\*Flora, Mark R MD  
Gulf Coast Emergency Physicians PLLC  
1860 Hwy 181 Frontage Rd Suite C  
Portland, TX 78374  
**(361) 991-0912**  
Gender: Male  
Ages 0-99

†George, James S MD  
CONGRESS EMERGENCY GROUP  
LLC  
1702 US Highway 181  
Portland, TX 78374  
**(361) 761-1400**  
Gender: Male  
Ages 0-99

†George, James S MD  
McAdams Emergency Medicine  
Associates, PA  
1702 US Highway 181  
Portland, TX 78374  
**(361) 761-1400**  
Gender: Male  
Ages 0-99

†George, James S MD  
WEBB EMERGENCY MEDICINE  
ASSOCIATES  
1702 US Highway 181  
Portland, TX 78374  
**(361) 761-1400**  
Gender: Male  
Ages 0-99

†\*\*\*Hutzler, Sean M MD  
Gulf Coast Emergency Physicians PLLC  
1860 Hwy 181 Frontage Rd Suite C  
Portland, TX 78374  
**(361) 991-0912**  
Gender: Male  
Ages 0-99

†\*\*\*Hutzler, Sean M MD  
NUECES EMERGENCY MEDICINE  
ASSOCIATES  
1860 Hwy 181 Frontage Rd Suite C  
Portland, TX 78374  
**(361) 991-0912**  
Gender: Male  
Ages 0-99

†Juarez Jr., Ernesto M DO  
PORT ARTHUR EMERGENCY  
PHYSICIANS, PLLC  
1702 US Highway 181 Suite A11  
Portland, TX 78374  
**(361) 761-2273**  
Gender: Male  
Ages 0-99

†Kalsted, Charles MD  
Emergency Group of St. Landry, L.L.C.  
1702 US Highway 181  
Portland, TX 78374  
**(361) 761-1400**  
Gender: Male  
Ages 0-99

†\*\*\*Kenny, Colin M DO  
Gulf Coast Emergency Physicians PLLC  
1860 Hwy 181 Frontage Rd Suite C  
Portland, TX 78374  
**(361) 991-0912**  
Gender: Male  
Ages 0-99

†Medley, Dylan B MD  
Gulf Coast Emergency Physicians PLLC  
1860 Hwy 181 Frontage Rd Suite C  
Portland, TX 78374  
**(361) 991-0912**  
Gender: Male  
Ages 0-99

†Ponder, Melissa D MD  
Gulf Coast Emergency Physicians PLLC  
1702 US Highway 181 Suite A11  
Portland, TX 78374  
**(361) 761-2273**  
Gender: Female  
Ages 0-99

†Ponder, Melissa D MD  
GULF COAST INTENSIVISTS PLLC  
1702 US Highway 181 Suite A11  
Portland, TX 78374  
**(361) 761-2273**  
Gender: Female  
Ages 0-99

†\*\*\*Rosell, John MD  
JASPER EMERGENCY PHYSICIANS  
PLLC  
1702 US Highway 181  
Portland, TX 78374  
**(361) 761-1400**  
Gender: Male  
Ages 0-99

†\*\*\*Rosell, John MD  
Jefferson Emergency Physicians, PLLC  
1702 US Highway 181  
Portland, TX 78374  
**(361) 761-1400**  
Gender: Male  
Ages 0-99

†\*\*\*Stith, William J DO  
Bexar Emergency Physicians, PLLC  
1702 US Highway 181  
Portland, TX 78374  
**(361) 761-1400**  
Gender: Male  
Ages 0-99

†\*\*\*Stith, William J DO  
Gulf Coast Emergency Physicians PLLC  
1702 US Highway 181  
Portland, TX 78374  
**(361) 761-1400**  
Gender: Male  
Ages 0-99

†\*\*\*Stith, William J DO  
PORT ARTHUR EMERGENCY  
PHYSICIANS, PLLC  
1702 US Highway 181  
Portland, TX 78374  
**(361) 761-1400**  
Gender: Male  
Ages 0-99

†Wenhold, John P DO  
Gulf Coast Emergency Physicians PLLC  
1702 US Highway 181 Suite A11  
Portland, TX 78374  
Gender: Male  
Ages 0-99

## Smith, TX

### Flint

†\*\*\*Williams, Julie C MD  
BREWSTER EMERGENCY MEDICINE  
ASSOCIATES PA  
20208 State Highway 155 South  
Flint, TX 75762  
**(903) 825-6222**  
Gender: Female  
Ages 0-99

†\*\*\*Williams, Julie C MD  
Northeast Texas Emergency Physicians  
Plc  
20208 State Highway 155 South  
Flint, TX 75762  
**(903) 825-6222**  
Gender: Female  
Ages 0-99

### Lindale

†\*\*\*Arrington, Michael MD  
Northeast Texas Emergency Physicians  
Plc  
3203 South Main Street  
Lindale, TX 75771  
**(903) 858-7044**  
Gender: Male  
Ages 0-99

†\*\*\*Banks-Greczanik, Tracey  
A DO  
Northeast Texas Emergency Physicians  
Plc  
3203 South Main Street  
Lindale, TX 75771  
**(903) 858-7044**  
Gender: Female  
Ages 0-99

†Frey, John L MD  
TEXARKANA EMERGENCY  
PHYSICIANS PLLC  
3203 South Main Street  
Lindale, TX 75771  
**(903) 266-4000**  
Gender: Male  
Ages 0-99

**†\*\*\*Martin, Justin M MD**

Northeast Texas Emergency Physicians  
 PLLC  
 3203 South Main Street  
 Lindale, TX 75771  
**(903) 858-7044**  
 Gender: Male  
 Ages 0-99

**†\*\*\*Mcclintic, Michelle M MD**

Northeast Texas Emergency Physicians  
 PLLC  
 3203 South Main Street  
 Lindale, TX 75771  
**(903) 858-7044**  
 Gender: Female  
 Ages 0-99

**†\*\*\*Milsap, Nicole M DO**

Gulf Coast Emergency Physicians PLLC  
 3203 South Main Street  
 Lindale, TX 75771  
**(903) 266-4000**  
 Gender: Female  
 Ages 0-99

**†\*\*\*Milsap, Nicole M DO**

Northeast Texas Emergency Physicians  
 PLLC  
 3203 South Main Street  
 Lindale, TX 75771  
**(903) 266-4000**  
 Gender: Female  
 Ages 0-99

**†\*\*\*Pakzad, Nima MD**

Northeast Texas Emergency Physicians  
 PLLC  
 3203 South Main Street  
 Lindale, TX 75771  
**(903) 858-7044**  
 Gender: Male  
 Ages 0-99

**†\*\*\*Price, Mary B MD**

Northeast Texas Emergency Physicians  
 PLLC  
 3203 South Main Street  
 Lindale, TX 75771  
**(903) 858-7044**  
 Gender: Female  
 Ages 0-99

**†Rizvi, Saba A MD**

Jefferson Emergency Physicians, PLLC  
 3203 South Main Street  
 Lindale, TX 75771  
**(903) 266-4000**  
 Gender: Female  
 Ages 0-99

**†\*\*\*Walker, Kara MD**

Northeast Texas Emergency Physicians  
 PLLC  
 3203 South Main Street  
 Lindale, TX 75771  
**(903) 858-7044**  
 Gender: Female  
 Ages 0-99

**†\*\*\*Williams, Julie C MD**

BREWSTER EMERGENCY MEDICINE  
 ASSOCIATES PA  
 3203 South Main Street  
 Lindale, TX 75771  
**(903) 266-4000**  
 Gender: Female  
 Ages 0-99

**†\*\*\*Williams, Julie C MD**

Northeast Texas Emergency Physicians  
 PLLC  
 3203 South Main Street  
 Lindale, TX 75771  
**(903) 266-4000**  
 Gender: Female  
 Ages 0-99

**†\*\*\*York, Shaun M MD**

Northeast Texas Emergency Physicians  
 PLLC  
 3203 South Main Street  
 Lindale, TX 75771  
**(903) 858-7044**  
 Gender: Male  
 Ages 0-99

**Tyler****†Abdel-Raziq, Yousef M MD**

MOTHER FRANCES HOSPITAL  
 REGIONAL HEALTH CARE CENTER  
 800 East Dawson Street  
 Tyler, TX 75701  
**(903) 606-4262**  
 Gender: Male  
 Ages 0-99

**†Abdel-Raziq, Yousef M MD**

MOTHER FRANCES HOSPITAL  
 REGIONAL HEALTH CARE CENTER  
 8389 South Broadway Avenue  
 Tyler, TX 75703  
**(903) 606-4129**  
 Gender: Male  
 Ages 0-99

**†\*\*\*Arrington, Michael MD**

Northeast Texas Emergency Physicians  
 PLLC  
 800 East Dawson Street  
 Tyler, TX 75701  
**(800) 967-2289**  
 Gender: Male  
 Ages 0-99

**†\*\*\*Arrington, Michael MD**

Northeast Texas Emergency Physicians  
 PLLC  
 8389 South Broadway Avenue  
 Tyler, TX 75703  
**(903) 606-6500**  
 Gender: Male  
 Ages 0-99

**†\*\*\*Baum, Martin L MD**

Northeast Texas Emergency Physicians  
 PLLC  
 5414 South Broadway Avenue  
 Tyler, TX 75703  
**(903) 581-1601**  
 Gender: Male  
 Ages 0-99

**†\*\*\*Baum, Martin L MD**

Northeast Texas Emergency Physicians  
 PLLC  
 800 East Dawson Street  
 Tyler, TX 75701  
**(903) 593-8441**  
 Gender: Male  
 Ages 0-99

**†\*\*\*Bilby, Eric N MD**

CHRISTUS TRINITY CLINIC  
 800 East Dawson Street  
 Tyler, TX 75701  
**(800) 967-2289**  
 Gender: Male  
 Ages 0-99

**†Blackmon, Melodie M DO**

CROSS LAKE EMERGENCY GROUP,  
 LLC  
 1000 South Beckham Avenue  
 Tyler, TX 75701  
**(903) 531-8170**  
 Gender: Female  
 Ages 0-99

**†\*\*\*Brown, Jonathan T MD**

Northeast Texas Emergency Physicians  
 PLLC  
 800 East Dawson Street  
 Tyler, TX 75701  
**(903) 606-4500**  
 Gender: Male  
 Ages 0-99

**†\*\*\*Canion, Jonathan A MD**

Northeast Texas Emergency Physicians  
 PLLC  
 1000 South Beckham Avenue  
 Tyler, TX 75701  
**(903) 531-8890**  
 Gender: Male  
 Ages 0-99

**†\*\*\*Canion, Jonathan A MD**

Northeast Texas Emergency Physicians  
 PLLC  
 800 East Dawson Street  
 Tyler, TX 75701  
**(903) 606-5000**  
 Gender: Male  
 Ages 0-99

**†Chauncey, John M MD**

Northeast Texas Emergency Physicians  
 PLLC  
 800 East Dawson Street  
 Tyler, TX 75701  
**(903) 606-4262**  
 Gender: Male  
 Ages 0-99

**†\*\*\*Crutchfield, Andrew MD**

Gulf Coast Emergency Physicians PLLC  
 5414 South Broadway Avenue  
 Tyler, TX 75703  
**(903) 581-1601**  
 Gender: Male  
 Ages 0-99

†\*\*\*Crutchfield, Andrew MD  
Gulf Coast Emergency Physicians PLLC  
800 East Dawson Street  
Tyler, TX 75701  
**(903) 593-8441**  
Gender: Male  
Ages 0-99

†\*\*\*Crutchfield, Andrew MD  
Gulf Coast Emergency Physicians PLLC  
8389 South Broadway Avenue  
Tyler, TX 75703  
**(903) 606-6500**  
Gender: Male  
Ages 0-99

†\*\*\*Crutchfield, Andrew MD  
MOTHER FRANCES HOSPITAL -  
JACKSONVILLE  
800 East Dawson Street  
Tyler, TX 75701  
**(903) 593-8441**  
Gender: Male  
Ages 0-99

†\*\*\*Crutchfield, Andrew MD  
MOTHER FRANCES HOSPITAL -  
JACKSONVILLE  
8389 South Broadway Avenue  
Tyler, TX 75703  
**(903) 606-6500**  
Gender: Male  
Ages 0-99

†\*\*\*Crutchfield, Andrew MD  
Northeast Texas Emergency Physicians  
Pllc  
5414 South Broadway Avenue  
Tyler, TX 75703  
**(903) 581-1601**  
Gender: Male  
Ages 0-99

†\*\*\*Crutchfield, Andrew MD  
Northeast Texas Emergency Physicians  
Pllc  
800 East Dawson Street  
Tyler, TX 75701  
**(903) 593-8441**  
Gender: Male  
Ages 0-99

†\*\*\*Crutchfield, Andrew MD  
Northeast Texas Emergency Physicians  
Pllc  
8389 South Broadway Avenue  
Tyler, TX 75703  
**(903) 606-6500**  
Gender: Male  
Ages 0-99

†\*\*\*Denham, Sean C MD  
CROSS LAKE EMERGENCY GROUP,  
LLC  
536 South Beckham Avenue  
Tyler, TX 75702  
**(903) 531-5000**  
Gender: Male  
Ages 0-99

†\*\*\*Denham, Sean C MD  
CROSS LAKE EMERGENCY GROUP,  
LLC  
8389 South Broadway Avenue  
Tyler, TX 75703  
**(903) 606-6500**  
Gender: Male  
Ages 0-99

†\*\*\*Denham, Sean C MD  
HIGHLAND EMERGENCY GROUP,  
LLC  
536 South Beckham Avenue  
Tyler, TX 75702  
**(903) 531-5000**  
Gender: Male  
Ages 0-99

†\*\*\*Denham, Sean C MD  
HIGHLAND EMERGENCY GROUP,  
LLC  
8389 South Broadway Avenue  
Tyler, TX 75703  
**(903) 606-6500**  
Gender: Male  
Ages 0-99

†\*\*\*Diviney, Joshua MD  
Northeast Texas Emergency Physicians  
Pllc  
8389 South Broadway Avenue  
Tyler, TX 75703  
**(903) 606-6500**  
Gender: Male  
Ages 0-99

†\*\*\*Donmezer, Ahmet MD  
Northeast Texas Emergency Physicians  
Pllc  
800 East Dawson Street  
Tyler, TX 75701  
**(903) 606-4262**  
Gender: Male  
Ages 0-99

†\*\*\*Donmezer, Ahmet MD  
Northeast Texas Emergency Physicians  
Pllc  
8389 South Broadway Avenue  
Tyler, TX 75703  
**(903) 606-6500**  
Gender: Male  
Ages 0-99

†Faulk, Emilyann W MD  
CROSS LAKE EMERGENCY GROUP,  
LLC  
8389 South Broadway Avenue  
Tyler, TX 75703  
**(903) 606-4129**  
Gender: Female  
Ages 0-99

†Faulk, Emilyann W MD  
MOTHER FRANCES HOSPITAL  
REGIONAL HEALTH CARE CENTER  
8389 South Broadway Avenue  
Tyler, TX 75703  
**(903) 606-4129**  
Gender: Female  
Ages 0-99

†Frey, John L MD  
TEXARKANA EMERGENCY  
PHYSICIANS PLLC  
800 East Dawson Street  
Tyler, TX 75701  
**(903) 606-4888**  
Gender: Male  
Ages 0-99

†Haro, Luis H MD  
MOTHER FRANCES HOSPITAL -  
JACKSONVILLE  
8389 South Broadway Avenue  
Tyler, TX 75703  
**(903) 606-6500**  
Gender: Male  
Ages 0-99

†Haro, Luis H MD  
MOTHER FRANCES HOSPITAL -  
JACKSONVILLE  
8591 South Broadway Avenue  
Tyler, TX 75703  
**(903) 606-8840**  
Gender: Male  
Ages 0-99

†Haro, Luis H MD  
MOTHER FRANCES HOSPITAL  
REGIONAL HEALTH CARE CENTER  
8389 South Broadway Avenue  
Tyler, TX 75703  
**(903) 606-6500**  
Gender: Male  
Ages 0-99

†Haro, Luis H MD  
MOTHER FRANCES HOSPITAL  
REGIONAL HEALTH CARE CENTER  
8591 South Broadway Avenue  
Tyler, TX 75703  
**(903) 606-8840**  
Gender: Male  
Ages 0-99

†Haro, Luis H MD  
Northeast Texas Emergency Physicians  
Pllc  
8389 South Broadway Avenue  
Tyler, TX 75703  
**(903) 606-6500**  
Gender: Male  
Ages 0-99

†Haro, Luis H MD  
Northeast Texas Emergency Physicians  
Pllc  
8591 South Broadway Avenue  
Tyler, TX 75703  
**(903) 606-8840**  
Gender: Male  
Ages 0-99

†Holley, Everett D MD  
Northeast Texas Emergency Physicians  
Pllc  
8389 South Broadway Avenue  
Tyler, TX 75703  
**(903) 606-6500**  
Gender: Male  
Ages 0-99

†\*\*\***Martin, Justin M MD**  
 Northeast Texas Emergency Physicians  
 PLLC  
 800 East Dawson Street  
 Tyler, TX 75701  
**(903) 606-5000**  
 Gender: Male  
 Ages 0-99

†\*\*\***Mcclintic, Michelle M MD**  
 Northeast Texas Emergency Physicians  
 PLLC  
 800 East Dawson Street  
 Tyler, TX 75701  
**(903) 593-8441**  
 Gender: Female  
 Ages 0-99

†\*\*\***Milsap, Nicole M DO**  
 Gulf Coast Emergency Physicians PLLC  
 800 East Dawson Street  
 Tyler, TX 75701  
**(903) 606-4262**  
 Gender: Female  
 Ages 0-99

†\*\*\***Milsap, Nicole M DO**  
 Gulf Coast Emergency Physicians PLLC  
 8389 South Broadway Avenue  
 Tyler, TX 75703  
**(903) 606-6500**  
 Gender: Female  
 Ages 0-99

†\*\*\***Milsap, Nicole M DO**  
 Northeast Texas Emergency Physicians  
 PLLC  
 800 East Dawson Street  
 Tyler, TX 75701  
**(903) 606-4262**  
 Gender: Female  
 Ages 0-99

†\*\*\***Milsap, Nicole M DO**  
 Northeast Texas Emergency Physicians  
 PLLC  
 8389 South Broadway Avenue  
 Tyler, TX 75703  
**(903) 606-6500**  
 Gender: Female  
 Ages 0-99

†\*\*\***Morrison, Roy W DO**  
 Northeast Texas Emergency Physicians  
 PLLC  
 8389 South Broadway Avenue  
 Tyler, TX 75703  
**(903) 606-4129**  
 Gender: Male  
 Ages 0-99

†\*\*\***Morrison, Roy W DO**  
 Northeast Texas Emergency Physicians  
 PLLC  
 8591 South Broadway Avenue  
 Tyler, TX 75703  
**(903) 606-8840**  
 Gender: Male  
 Ages 0-99

†\*\*\***Osorio-Giraldo, Alonso J MD**  
 Northeast Texas Emergency Physicians  
 PLLC  
 800 East Dawson Street  
 Tyler, TX 75701  
**(903) 606-4262**  
 Gender: Male  
 Ages 0-99

†\*\*\***Osorio-Giraldo, Alonso J MD**  
 Northeast Texas Emergency Physicians  
 PLLC  
 8389 South Broadway Avenue  
 Tyler, TX 75703  
**(903) 606-6500**  
 Gender: Male  
 Ages 0-99

†\*\*\***Osorio-Giraldo, Alonso J MD**  
 Union Emergency Physicians PLLC  
 800 East Dawson Street  
 Tyler, TX 75701  
**(903) 606-4262**  
 Gender: Male  
 Ages 0-99

†\*\*\***Osorio-Giraldo, Alonso J MD**  
 Union Emergency Physicians PLLC  
 8389 South Broadway Avenue  
 Tyler, TX 75703  
**(903) 606-6500**  
 Gender: Male  
 Ages 0-99

†\*\*\***Pakzad, Nima MD**  
 Northeast Texas Emergency Physicians  
 PLLC  
 800 East Dawson Street  
 Tyler, TX 75701  
**(903) 606-4500**  
 Gender: Male  
 Ages 0-99

†\*\*\***Pakzad, Nima MD**  
 Northeast Texas Emergency Physicians  
 PLLC  
 8389 South Broadway Avenue  
 Tyler, TX 75703  
**(903) 606-6500**  
 Gender: Male  
 Ages 0-99

†**Porter, Matthew MD**  
 CROSS LAKE EMERGENCY GROUP,  
 LLC  
 1000 South Beckham Avenue  
 Tyler, TX 75701  
**(903) 531-8170**  
 Gender: Male  
 Ages 0-99

†\*\*\***Price, Mary B MD**  
 Northeast Texas Emergency Physicians  
 PLLC  
 8389 South Broadway Avenue  
 Tyler, TX 75703  
**(903) 606-6500**  
 Gender: Female  
 Ages 0-99

†\*\*\***Price, Mary B MD**  
 Northeast Texas Emergency Physicians  
 PLLC  
 8591 South Broadway Avenue  
 Tyler, TX 75703  
**(903) 606-8840**  
 Gender: Female  
 Ages 0-99

†**Rizvi, Saba A MD**  
 Jefferson Emergency Physicians, PLLC  
 800 East Dawson Street  
 Tyler, TX 75701  
**(903) 606-4262**  
 Gender: Female  
 Ages 0-99

†\*\*\***Shumway, Preston W DO**  
 Northeast Texas Emergency Physicians  
 PLLC  
 800 East Dawson Street  
 Tyler, TX 75701  
**(903) 606-4262**  
 Gender: Male  
 Ages 0-99

†\*\*\***Shumway, Preston W DO**  
 Northeast Texas Emergency Physicians  
 PLLC  
 8389 South Broadway Avenue  
 Tyler, TX 75703  
**(903) 606-6500**  
 Gender: Male  
 Ages 0-99

\*\*\***Shumway, Preston W DO**  
 Union Emergency Physicians PLLC  
 800 East Dawson Street  
 Tyler, TX 75701  
**(903) 606-4262**  
 Gender: Male  
 Ages 0-99

\*\*\***Shumway, Preston W DO**  
 Union Emergency Physicians PLLC  
 8389 South Broadway Avenue  
 Tyler, TX 75703  
**(903) 606-6500**  
 Gender: Male  
 Ages 0-99

†\*\*\***Simmons, Cynthia A MD**  
 Northeast Texas Emergency Physicians  
 PLLC  
 800 East Dawson Street  
 Tyler, TX 75701  
**(903) 606-4262**  
 Gender: Female  
 Ages 0-99

†\*\*\***Smithson, Clinton C MD**  
 MOTHER FRANCES HOSPITAL  
 REGIONAL HEALTH CARE CENTER  
 800 East Dawson Street  
 Tyler, TX 75701  
**(903) 606-7264**  
 Gender: Male  
 Ages 0-99

†\*\*\***Smithson, Clinton C MD**  
MOTHER FRANCES HOSPITAL  
REGIONAL HEALTH CARE CENTER  
8389 South Broadway Avenue  
Tyler, TX 75703  
**(903) 606-6500**  
Gender: Male  
Ages 0-99

†\*\*\***Smithson, Clinton C MD**  
Northeast Texas Emergency Physicians  
Pllc  
800 East Dawson Street  
Tyler, TX 75701  
**(903) 606-7264**  
Gender: Male  
Ages 0-99

†\*\*\***Smithson, Clinton C MD**  
Northeast Texas Emergency Physicians  
Pllc  
8389 South Broadway Avenue  
Tyler, TX 75703  
**(903) 606-6500**  
Gender: Male  
Ages 0-99

†\*\*\***Stroupe, Earnest W MD**  
Northeast Texas Emergency Physicians  
Pllc  
800 East Dawson Street  
Tyler, TX 75701  
**(903) 606-4500**  
Gender: Male  
Ages 0-99

†\*\*\***Stroupe, Earnest W MD**  
Northeast Texas Emergency Physicians  
Pllc  
8389 South Broadway Avenue  
Tyler, TX 75703  
**(903) 606-6500**  
Gender: Male  
Ages 0-99

†\*\*\***Truong, Hanh T MD**  
CHRISTUS TRINITY CLINIC  
800 East Dawson Street  
Tyler, TX 75701  
**(903) 606-5864**  
Gender: Female  
Ages 0-99

†\*\*\***Truong, Hanh T MD**  
CHRISTUS TRINITY CLINIC  
8591 South Broadway Avenue  
Tyler, TX 75703  
**(903) 606-8840**  
Gender: Female  
Ages 0-99

†**Urhoghide, Noyoze M MD**  
TEXARKANA EMERGENCY  
PHYSICIANS PLLC  
800 East Dawson Street  
Tyler, TX 75701  
**(903) 606-4262**  
Gender: Female  
Ages 0-99

†\*\*\***Walker, Kara MD**  
Northeast Texas Emergency Physicians  
Pllc  
800 East Dawson Street  
Tyler, TX 75701  
**(903) 606-4262**  
Gender: Female  
Ages 0-99

†\*\*\***Weber, Michael A MD**  
Northeast Texas Emergency Physicians  
Pllc  
5414 South Broadway Avenue  
Tyler, TX 75703  
**(903) 581-1601**  
Gender: Male  
Ages 0-99

†\*\*\***Whiddon, Richard E DO**  
Northeast Texas Emergency Physicians  
Pllc  
800 East Dawson Street  
Tyler, TX 75701  
**(903) 606-4500**  
Gender: Male  
Ages 0-99

†\*\*\***Whiddon, Richard E DO**  
Northeast Texas Emergency Physicians  
Pllc  
8389 South Broadway Avenue  
Tyler, TX 75703  
**(903) 606-6500**  
Gender: Male  
Ages 0-99

†\*\*\***Williams, Julie C MD**  
BREWSTER EMERGENCY MEDICINE  
ASSOCIATES PA  
5414 South Broadway Avenue  
Tyler, TX 75703  
**(903) 581-1601**  
Gender: Female  
Ages 0-99

†\*\*\***Williams, Julie C MD**  
BREWSTER EMERGENCY MEDICINE  
ASSOCIATES PA  
800 East Dawson Street  
Tyler, TX 75701  
**(800) 967-2289**  
Gender: Female  
Ages 0-99

†\*\*\***Williams, Julie C MD**  
BREWSTER EMERGENCY MEDICINE  
ASSOCIATES PA  
8389 South Broadway Avenue  
Tyler, TX 75703  
**(903) 606-6500**  
Gender: Female  
Ages 0-99

†\*\*\***Williams, Julie C MD**  
Northeast Texas Emergency Physicians  
Pllc  
5414 South Broadway Avenue  
Tyler, TX 75703  
**(903) 581-1601**  
Gender: Female  
Ages 0-99

†\*\*\***Williams, Julie C MD**  
Northeast Texas Emergency Physicians  
Pllc  
800 East Dawson Street  
Tyler, TX 75701  
**(800) 967-2289**  
Gender: Female  
Ages 0-99

†\*\*\***Williams, Julie C MD**  
Northeast Texas Emergency Physicians  
Pllc  
8389 South Broadway Avenue  
Tyler, TX 75703  
**(903) 606-6500**  
Gender: Female  
Ages 0-99

†\*\*\***Williamson, Gary W MD**  
MOTHER FRANCES HOSPITAL  
REGIONAL HEALTH CARE CENTER  
8591 South Broadway Avenue  
Tyler, TX 75703  
**(903) 606-8840**  
Gender: Male  
Ages 0-99

†**Wilson, James M MD**  
MOTHER FRANCES HOSPITAL  
REGIONAL HEALTH CARE CENTER  
800 East Dawson Street  
Tyler, TX 75701  
**(903) 606-4262**  
Gender: Male  
Ages 0-99

†**Wright, Bill J MD**  
Northeast Texas Emergency Physicians  
Pllc  
800 East Dawson Street  
Tyler, TX 75701  
**(903) 606-4262**  
Gender: Male  
Ages 0-99

†**Wright, Bill J MD**  
Northeast Texas Emergency Physicians  
Pllc  
8389 South Broadway Avenue  
Tyler, TX 75703  
**(903) 606-6500**  
Gender: Male  
Ages 0-99

†\*\*\***York, Shaun M MD**  
Northeast Texas Emergency Physicians  
Pllc  
800 East Dawson Street  
Tyler, TX 75701  
**(903) 606-4262**  
Gender: Male  
Ages 0-99

†\*\*\***York, Shaun M MD**  
Northeast Texas Emergency Physicians  
Pllc  
8389 South Broadway Avenue  
Tyler, TX 75703  
**(903) 606-6500**  
Gender: Male  
Ages 0-99



## Taylor, TX

### Abilene

†\*\*\*Lee, Faye M MD  
HIGHLAND EMERGENCY GROUP,  
LLC  
6250 US Highway 83  
Abilene, TX 79606  
(325) 428-1000  
Gender: Female  
Ages 0-99

†\*\*\*Lee, Faye M MD  
Pearsall Emergency Medicine  
Associates, PA  
6250 US Highway 83  
Abilene, TX 79606  
(325) 428-1000  
Gender: Female  
Ages 0-99

†\*\*\*Lee, Faye M MD  
SOUND PHYSICIANS EMERGENCY  
MEDICINE OF TEXAS PLLC  
6250 US Highway 83  
Abilene, TX 79606  
(325) 428-1000  
Gender: Female  
Ages 0-99

†\*\*\*Lee, Faye M MD  
TAYLOR EMERGENCY MEDICINE  
ASC PA  
6250 US Highway 83  
Abilene, TX 79606  
(325) 428-1000  
Gender: Female  
Ages 0-99

†McCarty, Michael C MD  
Gulf Coast Emergency Physicians PLLC  
6250 US Highway 83  
Abilene, TX 79606  
(325) 428-1000  
Gender: Male  
Ages 0-99

†McCarty, Michael C MD  
TAYLOR EMERGENCY MEDICINE  
ASC PA  
6250 US Highway 83  
Abilene, TX 79606  
(325) 428-1000  
Gender: Male  
Ages 0-99

## Titus, TX

### Mount Pleasant

†\*\*\*Caltrider, David MD  
ACUTE CARE SPECIALISTS  
1004 South Jefferson Avenue  
Mount Pleasant, TX 75455  
(903) 717-3418  
Gender: Male  
Ages 0-99

†\*\*\*Caltrider, David MD  
HEALTHCARE EXPRESS LLP  
1004 South Jefferson Avenue  
Mount Pleasant, TX 75455  
(903) 717-3418  
Gender: Male  
Ages 0-99

†\*\*\*Caltrider, David MD  
Northeast Texas Emergency Physicians  
Pllc  
1004 South Jefferson Avenue  
Mount Pleasant, TX 75455  
(903) 717-3418  
Gender: Male  
Ages 0-99

†\*\*\*Reynolds, Spencer T MD  
ACUTE CARE SPECIALISTS  
1004 South Jefferson Avenue  
Mount Pleasant, TX 75455  
(903) 717-3418  
Gender: Male  
Ages 0-99

†\*\*\*Reynolds, Spencer T MD  
HEALTHCARE EXPRESS LLP  
1004 South Jefferson Avenue  
Mount Pleasant, TX 75455  
(903) 717-3418  
Gender: Male  
Ages 0-99

†\*\*\*Reynolds, Spencer T MD  
Northeast Texas Emergency Physicians  
Pllc  
1004 South Jefferson Avenue  
Mount Pleasant, TX 75455  
(903) 717-3418  
Gender: Male  
Ages 0-99

†\*\*\*Reynolds, Spencer T MD  
Union Emergency Physicians Pllc  
1004 South Jefferson Avenue  
Mount Pleasant, TX 75455  
(903) 717-3418  
Gender: Male  
Ages 0-99

†\*\*\*Reynolds, Timothy L MD  
HEALTHCARE EXPRESS LLP  
1004 South Jefferson Avenue  
Mount Pleasant, TX 75455  
(903) 717-3418  
Gender: Male  
Ages 0-99

### Mt Pleasant

†Urhoghide, Noyoze M MD  
TEXARKANA EMERGENCY  
PHYSICIANS PLLC  
2001 North Jefferson Avenue Suite  
202A  
Mt Pleasant, TX 75455  
(903) 572-8741  
Gender: Female  
Ages 0-99

## Tom Green, TX

### San Angelo

†Lockwood, Matthew M MD  
SOUND PHYSICIANS EMERGENCY  
MEDICINE OF TEXAS PLLC  
3501 Knickerbocker Road  
San Angelo, TX 76904  
(888) 703-3301  
Gender: Male  
Ages 0-99

## Uvalde, TX

### Uvalde

†\*\*\*Marin, James A MD  
SOUTHWEST GENERAL  
EMERGENCY PHYSICIANS LLC  
1025 Garner Field Road  
Uvalde, TX 78801  
(830) 278-6251  
Gender: Male  
Ages 0-99

## Val Verde, TX

### Del Rio

†\*\*\*Allen, Zoel G MD  
Bexar Emergency Physicians, PLLC  
801 North Bedell Avenue  
Del Rio, TX 78840  
(830) 775-8566  
Gender: Male  
Ages 0-99

†\*\*\*Allen, Zoel G MD  
Comal Emergency Physicians, PLLC  
801 North Bedell Avenue  
Del Rio, TX 78840  
(830) 775-8566  
Gender: Male  
Ages 0-99

†\*\*\*Bandyopadhyay,  
Subhankar MD  
Bexar Emergency Physicians, PLLC  
801 North Bedell Avenue  
Del Rio, TX 78840  
(830) 775-8566  
Gender: Male  
Ages 0-99

†\*\*\*Bandyopadhyay,  
Subhankar MD  
BLUFF CREEK EMERGENCY  
MEDICINE ASSOCIATES, PA  
801 North Bedell Avenue  
Del Rio, TX 78840  
(830) 775-8566  
Gender: Male  
Ages 0-99

†\*\*\*Bandyopadhyay,  
Subhankar MD  
EDINBURG EMERGENCY MEDICINE  
ASSOCIATES PA  
801 North Bedell Avenue  
Del Rio, TX 78840  
(830) 775-8566  
Gender: Male  
Ages 0-99

†\*\*\*Bandyopadhyay,  
Subhankar MD  
NUECES EMERGENCY MEDICINE  
ASSOCIATES  
801 North Bedell Avenue  
Del Rio, TX 78840  
(830) 775-8566  
Gender: Male  
Ages 0-99

†\*\*\***Best, Jessica MD**  
Comal Emergency Physicians, PLLC  
801 North Bedell Avenue  
Del Rio, TX 78840  
**(830) 775-8566**  
Gender: Female  
Ages 0-99

†**Boyd, Linda R MD**  
LAREDO EMERGENCY MEDICINE  
ASSOCIATES PA  
801 North Bedell Avenue  
Del Rio, TX 78840  
**(830) 775-8566**  
Gender: Female  
Ages 0-99

†**Boyd, Linda R MD**  
McAdams Emergency Medicine  
Associates, PA  
801 North Bedell Avenue  
Del Rio, TX 78840  
**(830) 775-8566**  
Gender: Female  
Ages 0-99

†**Boyd, Linda R MD**  
WEBB EMERGENCY MEDICINE  
ASSOCIATES  
801 North Bedell Avenue  
Del Rio, TX 78840  
**(830) 775-8566**  
Gender: Female  
Ages 0-99

†\*\*\***Carlson, Peter J MD**  
Comal Emergency Physicians, PLLC  
801 North Bedell Avenue  
Del Rio, TX 78840  
**(830) 775-8566**  
Gender: Male  
Ages 0-99

†**Cash, John M MD**  
RIVER OAKS EMERGENCY GROUP,  
LLC  
801 North Bedell Avenue  
Del Rio, TX 78840  
**(830) 775-8566**  
Gender: Male  
Ages 0-99

†\*\*\***Cesta, Mark A MD**  
Comal Emergency Physicians, PLLC  
801 North Bedell Avenue  
Del Rio, TX 78840  
**(830) 775-8566**  
Gender: Male  
Ages 0-99

†\*\*\***Chuang, Richard S MD**  
Bexar Emergency Physicians, PLLC  
801 North Bedell Avenue  
Del Rio, TX 78840  
**(830) 775-8566**  
Gender: Male  
Ages 0-99

†\*\*\***De Los Santos, Daniel MD**  
Bexar Emergency Physicians, PLLC  
801 North Bedell Avenue  
Del Rio, TX 78840  
**(830) 775-8566**  
Gender: Male  
Ages 0-99

†\*\*\***De Los Santos, Daniel MD**  
Comal Emergency Physicians, PLLC  
801 North Bedell Avenue  
Del Rio, TX 78840  
**(830) 775-8566**  
Gender: Male  
Ages 0-99

†\*\*\***Gibson, Anthony MD**  
Bexar Emergency Physicians, PLLC  
801 North Bedell Avenue  
Del Rio, TX 78840  
**(830) 775-8566**  
Gender: Male  
Ages 0-99

†\*\*\***Gibson, Anthony MD**  
Comal Emergency Physicians, PLLC  
801 North Bedell Avenue  
Del Rio, TX 78840  
**(830) 775-8566**  
Gender: Male  
Ages 0-99

†\*\*\***Griffiths, Sean DO**  
Bexar Emergency Physicians, PLLC  
801 North Bedell Avenue  
Del Rio, TX 78840  
**(830) 775-8566**  
Gender: Male  
Ages 0-99

†\*\*\***Griffiths, Sean DO**  
Comal Emergency Physicians, PLLC  
801 North Bedell Avenue  
Del Rio, TX 78840  
**(830) 775-8566**  
Gender: Male  
Ages 0-99

†\*\*\***Kimiagaree, Maurice MD**  
Bexar Emergency Physicians, PLLC  
801 North Bedell Avenue  
Del Rio, TX 78840  
**(830) 775-8566**  
Gender: Male  
Ages 0-99

†\*\*\***Kimiagaree, Maurice MD**  
Comal Emergency Physicians, PLLC  
801 North Bedell Avenue  
Del Rio, TX 78840  
**(830) 775-8566**  
Gender: Male  
Ages 0-99

†**Malhotra, Anisha MD**  
Pearsall Emergency Medicine  
Associates, PA  
801 North Bedell Avenue  
Del Rio, TX 78840  
**(830) 775-8566**  
Gender: Female  
Ages 0-99

†\*\*\***Nowadly, Craig D MD**  
Comal Emergency Physicians, PLLC  
801 North Bedell Avenue  
Del Rio, TX 78840  
**(830) 775-8566**  
Gender: Male  
Ages 0-99

†\*\*\***Rigdon, Daniel MD**  
Comal Emergency Physicians, PLLC  
801 North Bedell Avenue  
Del Rio, TX 78840  
**(830) 775-8566**  
Gender: Male  
Ages 0-99

†\*\*\***Rios, Rolando E MD**  
Comal Emergency Physicians, PLLC  
801 North Bedell Avenue  
Del Rio, TX 78840  
**(830) 775-8566**  
Gender: Male  
Ages 0-99

†\*\*\***Robertson, Kristen MD**  
JASPER EMERGENCY PHYSICIANS  
PLLC  
801 North Bedell Avenue  
Del Rio, TX 78840  
**(830) 775-8566**  
Gender: Female  
Ages 0-99

†\*\*\***Robertson, Kristen MD**  
Jefferson Emergency Physicians, PLLC  
801 North Bedell Avenue  
Del Rio, TX 78840  
**(830) 775-8566**  
Gender: Female  
Ages 0-99

†\*\*\***Samdani, Sheema DO**  
Pearsall Emergency Medicine  
Associates, PA  
801 North Bedell Avenue  
Del Rio, TX 78840  
**(830) 775-8566**  
Gender: Female  
Ages 0-99

†\*\*\***Schmickrath, Sarah J MD**  
Gulf Coast Emergency Physicians PLLC  
801 North Bedell Avenue  
Del Rio, TX 78840  
**(830) 775-8566**  
Gender: Female  
Ages 0-99

†\*\*\***Tinoco, Amalia MD**  
Bexar Emergency Physicians, PLLC  
801 North Bedell Avenue  
Del Rio, TX 78840  
**(830) 775-8566**  
Gender: Female  
Ages 0-99

†\*\*\***Torrez, Heather D MD**  
Comal Emergency Physicians, PLLC  
801 North Bedell Avenue  
Del Rio, TX 78840  
**(830) 775-8566**  
Gender: Female  
Ages 0-99

**†Zwern, Brian H MD**

Comal Emergency Physicians, PLLC  
801 North Bedell Avenue  
Del Rio, TX 78840  
**(830) 775-8566**  
Gender: Male  
Ages 0-99

**Van Zandt, TX****Canton****†\*\*\*Adibi, Sara S MD**

MOTHER FRANCES HOSPITAL  
REGIONAL HEALTH CARE CENTER  
18780 Interstate 20  
Canton, TX 75103  
**(903) 567-7748**  
Gender: Female  
Ages 0-99

**†\*\*\*Adibi, Sara S MD**

Northeast Texas Emergency Physicians  
Pllc  
18780 Interstate 20  
Canton, TX 75103  
**(903) 567-7748**  
Gender: Female  
Ages 0-99

**†\*\*\*Admire, Phillip L MD**

MOTHER FRANCES HOSPITAL  
REGIONAL HEALTH CARE CENTER  
18780 Interstate 20  
Canton, TX 75103  
**(903) 567-7748**  
Gender: Male  
Ages 0-99

**†\*\*\*Allgaier, Brian C MD**

Northeast Texas Emergency Physicians  
Pllc  
18780 Interstate 20  
Canton, TX 75103  
**(903) 567-7748**  
Gender: Male  
Ages 0-99

**†Chinoy, Milind R DO**

MOTHER FRANCES HOSPITAL  
REGIONAL HEALTH CARE CENTER  
18780 Interstate 20  
Canton, TX 75103  
**(903) 567-7748**  
Gender: Male  
Ages 0-99

**†Holley, Everett D MD**

Northeast Texas Emergency Physicians  
Pllc  
18780 Interstate 20  
Canton, TX 75103  
**(903) 567-4841**  
Gender: Male  
Ages 0-99

**†\*\*\*Milsap, Nicole M DO**

Gulf Coast Emergency Physicians PLLC  
18780 Interstate 20  
Canton, TX 75103  
**(903) 567-4841**  
Gender: Female  
Ages 0-99

**†\*\*\*Milsap, Nicole M DO**

Northeast Texas Emergency Physicians  
Pllc  
18780 Interstate 20  
Canton, TX 75103  
**(903) 567-4841**  
Gender: Female  
Ages 0-99

**†\*\*\*Morrison, Roy W DO**

Northeast Texas Emergency Physicians  
Pllc  
18780 Interstate 20  
Canton, TX 75103  
**(903) 567-7748**  
Gender: Male  
Ages 0-99

**†\*\*\*Osorio-Giraldo, Alonso J MD**

Northeast Texas Emergency Physicians  
Pllc  
18780 Interstate 20  
Canton, TX 75103  
**(903) 567-7748**  
Gender: Male  
Ages 0-99

**†\*\*\*Osorio-Giraldo, Alonso J MD**

Union Emergency Physicians Pllc  
18780 Interstate 20  
Canton, TX 75103  
**(903) 567-7748**  
Gender: Male  
Ages 0-99

**†\*\*\*Pakzad, Nima MD**

Northeast Texas Emergency Physicians  
Pllc  
18780 Interstate 20  
Canton, TX 75103  
**(903) 567-7748**  
Gender: Male  
Ages 0-99

**†\*\*\*Simmons, Cynthia A MD**

Northeast Texas Emergency Physicians  
Pllc  
18780 Interstate 20  
Canton, TX 75103  
**(903) 567-7748**  
Gender: Female  
Ages 0-99

**†\*\*\*Walker, Kara MD**

Northeast Texas Emergency Physicians  
Pllc  
18780 Interstate 20  
Canton, TX 75103  
**(903) 567-7748**  
Gender: Female  
Ages 0-99

**†\*\*\*Williamson, Gary W MD**

MOTHER FRANCES HOSPITAL  
REGIONAL HEALTH CARE CENTER  
18780 Interstate 20  
Canton, TX 75103  
**(903) 567-7748**  
Gender: Male  
Ages 0-99

**Victoria, TX****Victoria****†Dorsett, Landry A DO**

Gulf Coast Emergency Physicians PLLC  
2701 Hospital Drive  
Victoria, TX 77901  
**(361) 573-9181**  
Gender: Male  
Ages 0-99

**†Dorsett, Landry A DO**

GULF COAST INTENSIVISTS PLLC  
2701 Hospital Drive  
Victoria, TX 77901  
**(361) 573-9181**  
Gender: Male  
Ages 0-99

**†Dorsett, Landry A DO**

Oleander Emergency Medicine  
Associates PA  
2701 Hospital Drive  
Victoria, TX 77901  
**(361) 573-9181**  
Gender: Male  
Ages 0-99

**†\*\*\*Eisenberg, Andrew C MD**

Abbeville Emergency Group, LLC  
2701 Hospital Drive Suite 6  
Victoria, TX 77901  
**(361) 573-9181**  
Gender: Male  
Ages 0-99

**†\*\*\*Eisenberg, Andrew C MD**

Canyon Springs Emergency Medicine  
Associates, PA  
2701 Hospital Drive Suite 6  
Victoria, TX 77901  
**(361) 573-9181**  
Gender: Male  
Ages 0-99

**†\*\*\*Eisenberg, Andrew C MD**

EDINBURG EMERGENCY MEDICINE  
ASSOCIATES PA  
2701 Hospital Drive Suite 6  
Victoria, TX 77901  
**(361) 573-9181**  
Gender: Male  
Ages 0-99

**†\*\*\*Eisenberg, Andrew C MD**

Glenwood Regional Medical Center  
2701 Hospital Drive Suite 6  
Victoria, TX 77901  
**(361) 573-9181**  
Gender: Male  
Ages 0-99

**†\*\*\*Eisenberg, Andrew C MD**

HIGHLAND EMERGENCY GROUP,  
LLC  
2701 Hospital Drive Suite 6  
Victoria, TX 77901  
**(361) 573-9181**  
Gender: Male  
Ages 0-99

Laredo†**Boyd, Linda R MD**

LAREDO EMERGENCY MEDICINE ASSOCIATES PA  
2901 Jaime Zapata Memorial Highway  
Laredo, TX 78043

**(956) 523-2000**

**Gender: Female**  
**Ages 0-99**

†**Boyd, Linda R MD**

LAREDO EMERGENCY MEDICINE ASSOCIATES PA  
9811 McPherson Road  
Laredo, TX 78045

**(956) 796-3900**

**Gender: Female**  
**Ages 0-99**

†**Boyd, Linda R MD**

McAdams Emergency Medicine Associates, PA  
2901 Jaime Zapata Memorial Highway  
Laredo, TX 78043

**(956) 523-2000**

**Gender: Female**  
**Ages 0-99**

†**Boyd, Linda R MD**

McAdams Emergency Medicine Associates, PA  
9811 McPherson Road  
Laredo, TX 78045

**(956) 796-3900**

**Gender: Female**  
**Ages 0-99**

†**Boyd, Linda R MD**

WEBB EMERGENCY MEDICINE ASSOCIATES  
2901 Jaime Zapata Memorial Highway  
Laredo, TX 78043

**(956) 523-2000**

**Gender: Female**  
**Ages 0-99**

†**Boyd, Linda R MD**

WEBB EMERGENCY MEDICINE ASSOCIATES  
9811 McPherson Road  
Laredo, TX 78045

**(956) 796-3900**

**Gender: Female**  
**Ages 0-99**

†**George, James S MD**

CONGRESS EMERGENCY GROUP LLC  
2901 Jaime Zapata Memorial Highway  
Laredo, TX 78043

**(956) 523-2000**

**Gender: Male**  
**Ages 0-99**

†**George, James S MD**

McAdams Emergency Medicine Associates, PA  
2901 Jaime Zapata Memorial Highway  
Laredo, TX 78043

**(956) 523-2000**

**Gender: Male**  
**Ages 0-99**

†**Eisenberg, Andrew C MD**

Mcallen Emergency Medicine Associate  
2701 Hospital Drive Suite 6  
Victoria, TX 77901

**(361) 573-9181**

**Gender: Male**  
**Ages 0-99**

†**Eisenberg, Andrew C MD**

Municipal Emergency Medicine Associates, PA  
2701 Hospital Drive Suite 6  
Victoria, TX 77901

**(361) 573-9181**

**Gender: Male**  
**Ages 0-99**

†**Eisenberg, Andrew C MD**

Northern Louisiana Emergency Physicians Lp  
2701 Hospital Drive Suite 6  
Victoria, TX 77901

**(361) 573-9181**

**Gender: Male**  
**Ages 0-99**

†**Eisenberg, Andrew C MD**

Oak Creek Emergency Medicine Associates, PA  
2701 Hospital Drive Suite 6  
Victoria, TX 77901

**(361) 573-9181**

**Gender: Male**  
**Ages 0-99**

†**Eisenberg, Andrew C MD**

Shavano Emergency Medicine Associates, PA  
2701 Hospital Drive Suite 6  
Victoria, TX 77901

**(361) 573-9181**

**Gender: Male**  
**Ages 0-99**

†**Kovar, Jay L MD**

Oleander Emergency Medicine Associates PA  
2701 Hospital Drive  
Victoria, TX 77901

**(361) 573-9181**

**Gender: Male**  
**Ages 0-99**

†**Kovar, Jay L MD**

SOUND PHYSICIANS EMERGENCY MEDICINE OF TEXAS PLLC  
2701 Hospital Drive  
Victoria, TX 77901

**(361) 573-9181**

**Gender: Male**  
**Ages 0-99**

†**Nimerick, Jennifer R MD**

JASPER EMERGENCY PHYSICIANS PLLC  
506 East San Antonio Street  
Victoria, TX 77901

**(361) 552-0325**

**Gender: Female**  
**Ages 0-99**

†**Nimerick, Jennifer R MD**

Jefferson Emergency Physicians, PLLC  
506 East San Antonio Street  
Victoria, TX 77901

**(361) 552-0325**

**Gender: Female**  
**Ages 0-99**

†**Robertson, Kristen MD**

JASPER EMERGENCY PHYSICIANS PLLC  
506 East San Antonio Street  
Victoria, TX 77901

**(361) 572-4657**

**Gender: Female**  
**Ages 0-99**

†**Robertson, Kristen MD**

Jefferson Emergency Physicians, PLLC  
506 East San Antonio Street  
Victoria, TX 77901

**(361) 572-4657**

**Gender: Female**  
**Ages 0-99**

†**Stith, William J DO**

Bexar Emergency Physicians, PLLC  
2701 Hospital Drive  
Victoria, TX 77901

**(361) 573-9181**

**Gender: Male**  
**Ages 0-99**

†**Stith, William J DO**

Gulf Coast Emergency Physicians PLLC  
2701 Hospital Drive  
Victoria, TX 77901

**(361) 573-9181**

**Gender: Male**  
**Ages 0-99**

†**Stith, William J DO**

PORT ARTHUR EMERGENCY PHYSICIANS, PLLC  
2701 Hospital Drive  
Victoria, TX 77901

**(361) 573-9181**

**Gender: Male**  
**Ages 0-99**

## Walker, TX

Huntsville†**Duggal, Sandeep MD**

JASPER EMERGENCY PHYSICIANS PLLC  
110 Memorial Hospital Drive  
Huntsville, TX 77340

**(925) 924-1600**

**Gender: Male**  
**Ages 0-99**

†**Duggal, Sandeep MD**

Jefferson Emergency Physicians, PLLC  
110 Memorial Hospital Drive  
Huntsville, TX 77340

**(925) 924-1600**

**Gender: Male**  
**Ages 0-99**

**†George, James S MD**

WEBB EMERGENCY MEDICINE  
ASSOCIATES  
2901 Jaime Zapata Memorial Highway  
Laredo, TX 78043  
**(956) 523-2000**  
Gender: Male  
Ages 0-99

**†Ombaba, Jackson M MD**

LAREDO EMERGENCY MEDICINE  
ASSOCIATES PA  
10700 McPherson Road  
Laredo, TX 78045  
**(956) 523-2000**  
Gender: Male  
Ages 0-99

**†Ombaba, Jackson M MD**

LAREDO EMERGENCY MEDICINE  
ASSOCIATES PA  
2901 Jaime Zapata Memorial Highway  
Laredo, TX 78043  
**(956) 523-2000**  
Gender: Male  
Ages 0-99

**†Ombaba, Jackson M MD**

McAdams Emergency Medicine  
Associates, PA  
10700 McPherson Road  
Laredo, TX 78045  
**(956) 523-2000**  
Gender: Male  
Ages 0-99

**†Ombaba, Jackson M MD**

McAdams Emergency Medicine  
Associates, PA  
2901 Jaime Zapata Memorial Highway  
Laredo, TX 78043  
**(956) 523-2000**  
Gender: Male  
Ages 0-99

**†Ombaba, Jackson M MD**

WEBB EMERGENCY MEDICINE  
ASSOCIATES  
10700 McPherson Road  
Laredo, TX 78045  
**(956) 523-2000**  
Gender: Male  
Ages 0-99

**†Ombaba, Jackson M MD**

WEBB EMERGENCY MEDICINE  
ASSOCIATES  
2901 Jaime Zapata Memorial Highway  
Laredo, TX 78043  
**(956) 523-2000**  
Gender: Male  
Ages 0-99

**†Shellenberger, Jeffry J MD**

Gulf Coast Emergency Physicians PLLC  
10700 McPherson Road  
Laredo, TX 78045  
**(956) 523-2000**  
Gender: Male  
Ages 0-99

**†Shellenberger, Jeffry J MD**

Gulf Coast Emergency Physicians PLLC  
2901 Jaime Zapata Memorial Highway  
Laredo, TX 78043  
**(956) 523-2000**  
Gender: Male  
Ages 0-99

**†Shellenberger, Jeffry J MD**

McAdams Emergency Medicine  
Associates, PA  
10700 McPherson Road  
Laredo, TX 78045  
**(956) 523-2000**  
Gender: Male  
Ages 0-99

**†Shellenberger, Jeffry J MD**

McAdams Emergency Medicine  
Associates, PA  
2901 Jaime Zapata Memorial Highway  
Laredo, TX 78043  
**(956) 523-2000**  
Gender: Male  
Ages 0-99

**†Shellenberger, Jeffry J MD**

WEBB EMERGENCY MEDICINE  
ASSOCIATES  
10700 McPherson Road  
Laredo, TX 78045  
**(956) 523-2000**  
Gender: Male  
Ages 0-99

**†Shellenberger, Jeffry J MD**

WEBB EMERGENCY MEDICINE  
ASSOCIATES  
2901 Jaime Zapata Memorial Highway  
Laredo, TX 78043  
**(956) 523-2000**  
Gender: Male  
Ages 0-99

**Williamson, TX****Round Rock****†Nimerick, Jennifer R MD**

JASPER EMERGENCY PHYSICIANS  
PLLC  
300 University Boulevard Building A  
Round Rock, TX 78665  
**(512) 509-0200**  
Gender: Female  
Ages 0-99

**†Nimerick, Jennifer R MD**

Jefferson Emergency Physicians, PLLC  
300 University Boulevard Building A  
Round Rock, TX 78665  
**(512) 509-0200**  
Gender: Female  
Ages 0-99

**Wilson, TX****Floresville****†\*\*\*Cesta, Mark A MD**

Comal Emergency Physicians, PLLC  
499 10th Street  
Floresville, TX 78114  
**(904) 346-3088**  
Gender: Male  
Ages 0-99

**†\*\*\*Chuang, Richard S MD**

Bexar Emergency Physicians, PLLC  
499 10th Street  
Floresville, TX 78114  
**(904) 346-3088**  
Gender: Male  
Ages 0-99

**Wise, TX****Decatur****†\*\*\*Chapa, Phillip E MD**

Gulf Coast Emergency Physicians PLLC  
609 Medical Center Drive  
Decatur, TX 76234  
**(940) 627-5921**  
Gender: Male  
Ages 0-99

**†\*\*\*Chapa, Phillip E MD**

Jefferson Emergency Physicians, PLLC  
609 Medical Center Drive  
Decatur, TX 76234  
**(940) 627-5921**  
Gender: Male  
Ages 0-99

**†\*\*\*Chapa, Phillip E MD**

WISE EMERGENCY MEDICINE ASSC  
PA  
609 Medical Center Drive  
Decatur, TX 76234  
**(940) 627-5921**  
Gender: Male  
Ages 0-99

**Wood, TX****Winnsboro****†\*\*\*Allgaier, Brian C MD**

Northeast Texas Emergency Physicians  
Pllc  
719 West Coke Road  
Winnsboro, TX 75494  
**(903) 342-5227**  
Gender: Male  
Ages 0-99

**†\*\*\*Arrington, Michael MD**

Northeast Texas Emergency Physicians  
Pllc  
719 West Coke Road  
Winnsboro, TX 75494  
**(903) 342-5227**  
Gender: Male  
Ages 0-99

†\*\*\***Brown, Jonathan T MD**  
Northeast Texas Emergency Physicians  
Pllc  
719 West Coke Road  
Winnsboro, TX 75494  
**(903) 342-5227**  
Gender: Male  
Ages 0-99

†\*\*\***Crutchfield, Andrew MD**  
Gulf Coast Emergency Physicians PLLC  
719 West Coke Road  
Winnsboro, TX 75494  
**(903) 342-5227**  
Gender: Male  
Ages 0-99

†\*\*\***Crutchfield, Andrew MD**  
MOTHER FRANCES HOSPITAL -  
JACKSONVILLE  
719 West Coke Road  
Winnsboro, TX 75494  
**(903) 342-5227**  
Gender: Male  
Ages 0-99

†\*\*\***Crutchfield, Andrew MD**  
Northeast Texas Emergency Physicians  
Pllc  
719 West Coke Road  
Winnsboro, TX 75494  
**(903) 342-5227**  
Gender: Male  
Ages 0-99

†\*\*\***Denham, Sean C MD**  
CROSS LAKE EMERGENCY GROUP,  
LLC  
719 West Coke Road  
Winnsboro, TX 75494  
**(903) 342-5227**  
Gender: Male  
Ages 0-99

†\*\*\***Denham, Sean C MD**  
HIGHLAND EMERGENCY GROUP,  
LLC  
719 West Coke Road  
Winnsboro, TX 75494  
**(903) 342-5227**  
Gender: Male  
Ages 0-99

†\*\*\***Donmezer, Ahmet MD**  
Northeast Texas Emergency Physicians  
Pllc  
719 West Coke Road  
Winnsboro, TX 75494  
**(903) 342-5227**  
Gender: Male  
Ages 0-99

†**Haro, Luis H MD**  
MOTHER FRANCES HOSPITAL -  
JACKSONVILLE  
719 West Coke Road  
Winnsboro, TX 75494  
**(903) 342-5227**  
Gender: Male  
Ages 0-99

†**Haro, Luis H MD**  
MOTHER FRANCES HOSPITAL  
REGIONAL HEALTH CARE CENTER  
719 West Coke Road  
Winnsboro, TX 75494  
**(903) 342-5227**  
Gender: Male  
Ages 0-99

†**Haro, Luis H MD**  
Northeast Texas Emergency Physicians  
Pllc  
719 West Coke Road  
Winnsboro, TX 75494  
**(903) 342-5227**  
Gender: Male  
Ages 0-99

†**Harrison, David W MD**  
MOTHER FRANCES HOSPITAL  
REGIONAL HEALTH CARE CENTER  
719 West Coke Road  
Winnsboro, TX 75494  
**(903) 342-5227**  
Gender: Male  
Ages 0-99

†**Holley, Everett D MD**  
Northeast Texas Emergency Physicians  
Pllc  
719 West Coke Road  
Winnsboro, TX 75494  
**(903) 342-5227**  
Gender: Male  
Ages 0-99

†\*\*\***Martin, Justin M MD**  
Northeast Texas Emergency Physicians  
Pllc  
719 West Coke Road  
Winnsboro, TX 75494  
**(903) 342-5227**  
Gender: Male  
Ages 0-99

†\*\*\***Martin, Justin M MD**  
Northeast Texas Emergency Physicians  
Pllc  
719 West Coke Road Suite 4  
Winnsboro, TX 75494  
**(903) 342-5227**  
Gender: Male  
Ages 0-99

†\*\*\***Mcclintic, Michelle M MD**  
Northeast Texas Emergency Physicians  
Pllc  
719 West Coke Road  
Winnsboro, TX 75494  
**(903) 342-5227**  
Gender: Female  
Ages 0-99

†\*\*\***Milsap, Nicole M DO**  
Gulf Coast Emergency Physicians PLLC  
719 West Coke Road  
Winnsboro, TX 75494  
**(903) 342-5227**  
Gender: Female  
Ages 0-99

†\*\*\***Milsap, Nicole M DO**  
Northeast Texas Emergency Physicians  
Pllc  
719 West Coke Road  
Winnsboro, TX 75494  
**(903) 342-5227**  
Gender: Female  
Ages 0-99

†\*\*\***Shumway, Preston W DO**  
Northeast Texas Emergency Physicians  
Pllc  
719 West Coke Road  
Winnsboro, TX 75494  
**(903) 342-5227**  
Gender: Male  
Ages 0-99

\*\*\***Shumway, Preston W DO**  
Union Emergency Physicians Pllc  
719 West Coke Road  
Winnsboro, TX 75494  
**(903) 342-5227**  
Gender: Male  
Ages 0-99

†\*\*\***Simmons, Cynthia A MD**  
Northeast Texas Emergency Physicians  
Pllc  
719 West Coke Road  
Winnsboro, TX 75494  
**(903) 342-5227**  
Gender: Female  
Ages 0-99

†\*\*\***Smithson, Clinton C MD**  
MOTHER FRANCES HOSPITAL  
REGIONAL HEALTH CARE CENTER  
719 West Coke Road  
Winnsboro, TX 75494  
**(903) 342-5227**  
Gender: Male  
Ages 0-99

†\*\*\***Smithson, Clinton C MD**  
Northeast Texas Emergency Physicians  
Pllc  
719 West Coke Road  
Winnsboro, TX 75494  
**(903) 342-5227**  
Gender: Male  
Ages 0-99

†\*\*\***Walker, Kara MD**  
Northeast Texas Emergency Physicians  
Pllc  
719 West Coke Road  
Winnsboro, TX 75494  
**(903) 342-5227**  
Gender: Female  
Ages 0-99

†\*\*\***Whiddon, Richard E DO**  
Northeast Texas Emergency Physicians  
Pllc  
719 West Coke Road  
Winnsboro, TX 75494  
**(903) 342-5227**  
Gender: Male  
Ages 0-99

**†Wright, Bill J MD**

Northeast Texas Emergency Physicians  
 PLLC  
 719 West Coke Road  
 Winnsboro, TX 75494  
**(903) 342-5227**  
 Gender: Male  
 Ages 0-99

**†\*\*\*York, Shaun M MD**

Northeast Texas Emergency Physicians  
 PLLC  
 719 West Coke Road  
 Winnsboro, TX 75494  
**(903) 342-5227**  
 Gender: Male  
 Ages 0-99

**Neonatal & Perinatal  
 Medicine  
 Bowie, TX**

**Texarkana****†\*\*\*Tank, Surinder S MD**

CHRISTUS TRINITY CLINIC  
 2600 Saint Michael Drive  
 Texarkana, TX 75503  
**(903) 614-1000**  
 Gender: Male  
 Ages 0-1

**Dallas, TX**

**Richardson****†\*\*\*Tank, Surinder S MD**

CHRISTUS TRINITY CLINIC  
 3001 East President George Bush  
 Highway Suite 250  
 Richardson, TX 75082  
 Gender: Male  
 Ages 0-1

**Gregg, TX**

**Longview****†\*\*\*Walyat, Nitin MD**

CHRISTUS TRINITY CLINIC  
 700 East Marshall Avenue  
 Longview, TX 75601  
**(903) 315-1488**  
 Gender: Male  
 Ages 0-99

**Nueces, TX**

**Corpus Christi****†\*\*\*Chong, Euming MD**

ALFONSO M PRADO MD FAAP &  
 JULIO C GODOY  
 5913 Patton Street  
 Corpus Christi, TX 78414  
**(361) 653-6361**  
 Gender: Female  
 Ages 0-1

**†\*\*\*Deleon-Salinas, Miguel A MD**

ALFONSO M PRADO MD FAAP &  
 JULIO C GODOY  
 5913 Patton Street  
 Corpus Christi, TX 78414  
**(361) 653-6361**  
 Gender: Male  
 Ages 0-99

**†\*\*\*Deleon-Salinas, Miguel A MD**

ALFONSO M PRADO MD FAAP &  
 JULIO C GODOY  
 7101 South Padre Island Drive  
 Corpus Christi, TX 78412  
**(832) 655-4141**  
 Gender: Male  
 Ages 0-99

**†\*\*\*Guo, Jie MD**

ALFONSO M PRADO MD FAAP &  
 JULIO C GODOY  
 5913 Patton Street  
 Corpus Christi, TX 78414  
**(361) 653-6361**  
 Gender: Female  
 Ages 0-2

**†\*\*\*Ojadi, Vallier C MD**

GULF COAST NEONATOLOGY  
 5920 Saratoga Boulevard Suite 450  
 Corpus Christi, TX 78414  
**(361) 739-1388**  
 Gender: Male  
 Ages 0-2

**†\*\*\*Ojadi, Vallier C MD**

GULF COAST NEONATOLOGY  
 5950 Saratoga Boulevard  
 Corpus Christi, TX 78414  
**(361) 985-5000**  
 Gender: Male  
 Ages 0-2

**†Prado, Alfonso M MD**

ALFONSO M PRADO MD FAAP &  
 JULIO C GODOY  
 5913 Patton Street  
 Corpus Christi, TX 78414  
**(361) 653-6361**  
 Gender: Male  
 Ages 0-2

**†\*\*\*Reeves, Aaron A MD**

GULF COAST NEONATOLOGY  
 5920 Saratoga Boulevard Suite 450  
 Corpus Christi, TX 78414  
**(361) 739-1388**  
 Gender: Male  
 Ages 0-18

**†\*\*\*Reeves, Aaron A MD**

GULF COAST NEONATOLOGY  
 5950 Saratoga Boulevard  
 Corpus Christi, TX 78414  
**(361) 985-5000**  
 Gender: Male  
 Ages 0-18

**†Shah, Syed MD**

ALFONSO M PRADO MD FAAP &  
 JULIO C GODOY  
 5913 Patton Street  
 Corpus Christi, TX 78414  
**(361) 653-6361**  
 Gender: Male  
 Ages 0-99

**Smith, TX**

**Tyler****†\*\*\*Alasmi, Mahmood M MD**

CHRISTUS TRINITY CLINIC  
 800 East Dawson Street  
 Tyler, TX 75701  
**(903) 606-5149**  
 Gender: Male  
 Ages 0-18

**†\*\*\*Hutchens, Amanda R MD**

CHRISTUS TRINITY CLINIC  
 800 East Dawson Street  
 Tyler, TX 75701  
**(903) 606-5149**  
 Gender: Female  
 Ages 0-99

**†\*\*\*Mainali, Elsie MD**

CHRISTUS TRINITY CLINIC  
 800 East Dawson Street  
 Tyler, TX 75701  
**(903) 606-5149**  
 Gender: Female  
 Ages 0-1

**Neonatal Critical Care  
 Nurse Practitioner  
 Smith, TX**

**Tyler****†Bonts, Kimberly A NNP**

CHRISTUS TRINITY CLINIC  
 800 East Dawson Street  
 Tyler, TX 75701  
**(903) 606-5149**  
 Gender: Female  
 Ages 0-1

**Neonatal Nurse  
 Practitioner  
 Gregg, TX**

**Longview****†Hite, Cornelia B NNP-BC**

CHRISTUS Good Shepherd Medical  
 Center  
 700 East Marshall Avenue  
 Longview, TX 75601  
**(903) 315-2000**  
 Gender: Female  
 Ages 0-1

**†Hite, Cornelia B NNP-BC**

CHRISTUS Good Shepherd Medical  
 Center  
 700 East Marshall Avenue  
 Longview, TX 75601  
**(903) 315-2069**  
 Gender: Female  
 Ages 0-1

†**Tolbert, Carrie S NNP-BC**  
CHRISTUS Good Shepherd Medical  
Center  
700 East Marshall Avenue  
Longview, TX 75601  
**(903) 315-2069**  
Gender: Female  
Ages 0-1

†**Young, Cheryl E NNP**  
CHRISTUS Good Shepherd Medical  
Center  
700 East Marshall Avenue  
Longview, TX 75601  
**(903) 315-2000**  
Gender: Female  
Ages 0-1

## Nueces, TX

### Corpus Christi

†**Cullins, Stacey M NNP**  
GULF COAST NEONATOLOGY  
5920 Saratoga Boulevard Suite 450  
Corpus Christi, TX 78414  
**(361) 739-1388**  
Gender: Female  
Ages 0-2

†**Temple, Glenn R NNP**  
GULF COAST NEONATOLOGY  
5920 Saratoga Boulevard Suite 450  
Corpus Christi, TX 78414  
**(361) 739-1388**  
Gender: Male  
Ages 0-2

## Smith, TX

### Tyler

†**Blight, Eva N NNP, DNP**  
CHRISTUS TRINITY CLINIC  
800 East Dawson Street  
Tyler, TX 75701  
**(903) 606-1800**  
Gender: Female  
Ages 0-1

†**Johnson, Brittany M NNP,  
CNP**  
CHRISTUS TRINITY CLINIC  
800 East Dawson Street  
Tyler, TX 75701  
**(903) 606-5149**  
Gender: Female  
Ages 0-99

†**Johnson, Brittany M NNP,  
CNP**  
CHRISTUS TRINITY CLINIC  
8591 South Broadway Avenue  
Tyler, TX 75703  
**(903) 606-8840**  
Gender: Female  
Ages 0-99

†**Mcclellan, Cynthia L NNP-BC**  
CHRISTUS TRINITY CLINIC  
800 East Dawson Street  
Tyler, TX 75701  
**(903) 606-5149**  
Gender: Female  
Ages 0-1

†**Mcclellan, Cynthia L NNP-BC**  
CHRISTUS TRINITY CLINIC  
8591 South Broadway Avenue  
Tyler, TX 75703  
**(903) 606-8840**  
Gender: Female  
Ages 0-1

†**Ramieh, Charlotte R NNP**  
CHRISTUS TRINITY CLINIC  
800 East Dawson Street  
Tyler, TX 75701  
**(903) 606-1800**  
Gender: Female  
Ages 0-99

†**Staebler, Suzanne L  
NNP-BC, DNP**  
CHRISTUS TRINITY CLINIC  
800 East Dawson Street  
Tyler, TX 75701  
**(903) 606-4129**  
Gender: Female  
Ages 0-1

†**Williams, Dena M NNP-BC**  
CHRISTUS Good Shepherd Medical  
Center  
800 East Dawson Street  
Tyler, TX 75701  
**(903) 606-5149**  
Gender: Female  
Ages 0-99

†**Williams, Dena M NNP-BC**  
CHRISTUS TRINITY CLINIC  
800 East Dawson Street  
Tyler, TX 75701  
**(903) 606-5149**  
Gender: Female  
Ages 0-99

## Pediatric Emergency Medicine Bexar, TX

### San Antonio

†**Cantu Jr., Santos MD**  
Bexar Emergency Physicians, PLLC  
11130 Christus Hills Suite 119  
San Antonio, TX 78251  
**(210) 703-9880**  
Gender: Male  
Ages 0-99

†**Cantu Jr., Santos MD**  
Bexar Emergency Physicians, PLLC  
11212 Highway 151  
San Antonio, TX 78251  
**(210) 703-8000**  
Gender: Male  
Ages 0-99

†**Cantu Jr., Santos MD**  
Bexar Emergency Physicians, PLLC  
1434 East Sonterra Boulevard Suite 109  
San Antonio, TX 78258  
**(210) 686-8000**  
Gender: Male  
Ages 0-99

†**Cantu Jr., Santos MD**  
Bexar Emergency Physicians, PLLC  
2827 Babcock Road  
San Antonio, TX 78229  
**(210) 705-6300**  
Gender: Male  
Ages 0-99

†**Cantu Jr., Santos MD**  
Bexar Emergency Physicians, PLLC  
403 Treeline Park  
San Antonio, TX 78209  
**(210) 294-8000**  
Gender: Male  
Ages 0-99

†**Cantu Jr., Santos MD**  
EDINBURG EMERGENCY MEDICINE  
ASSOCIATES PA  
11130 Christus Hills Suite 119  
San Antonio, TX 78251  
**(210) 703-9880**  
Gender: Male  
Ages 0-99

†**Cantu Jr., Santos MD**  
EDINBURG EMERGENCY MEDICINE  
ASSOCIATES PA  
11212 Highway 151  
San Antonio, TX 78251  
**(210) 703-8000**  
Gender: Male  
Ages 0-99

†**Cantu Jr., Santos MD**  
EDINBURG EMERGENCY MEDICINE  
ASSOCIATES PA  
1434 East Sonterra Boulevard Suite 109  
San Antonio, TX 78258  
**(210) 686-8000**  
Gender: Male  
Ages 0-99

†**Cantu Jr., Santos MD**  
EDINBURG EMERGENCY MEDICINE  
ASSOCIATES PA  
2827 Babcock Road  
San Antonio, TX 78229  
**(210) 705-6300**  
Gender: Male  
Ages 0-99

†**Cantu Jr., Santos MD**  
EDINBURG EMERGENCY MEDICINE  
ASSOCIATES PA  
403 Treeline Park  
San Antonio, TX 78209  
**(210) 294-8000**  
Gender: Male  
Ages 0-99

†**Cantu Jr., Santos MD**  
NUECES EMERGENCY MEDICINE  
ASSOCIATES  
11130 Christus Hills Suite 119  
San Antonio, TX 78251  
**(210) 703-9880**  
Gender: Male  
Ages 0-18



†\*\*\*Cantu Jr., Santos MD  
 NUECES EMERGENCY MEDICINE  
 ASSOCIATES  
 11212 Highway 151  
 San Antonio, TX 78251  
 (210) 703-8000  
 Gender: Male  
 Ages 0-18

†\*\*\*Cantu Jr., Santos MD  
 NUECES EMERGENCY MEDICINE  
 ASSOCIATES  
 1434 East Sonterra Boulevard Suite 109  
 San Antonio, TX 78258  
 (210) 686-8000  
 Gender: Male  
 Ages 0-18

†\*\*\*Cantu Jr., Santos MD  
 NUECES EMERGENCY MEDICINE  
 ASSOCIATES  
 2827 Babcock Road  
 San Antonio, TX 78229  
 (210) 705-6300  
 Gender: Male  
 Ages 0-18

†\*\*\*Cantu Jr., Santos MD  
 NUECES EMERGENCY MEDICINE  
 ASSOCIATES  
 403 Treeline Park  
 San Antonio, TX 78209  
 (210) 294-8000  
 Gender: Male  
 Ages 0-18

†\*\*\*Cantu Jr., Santos MD  
 VICTORIA EMERGENCY PARTNERS  
 LLC  
 11130 Christus Hills Suite 119  
 San Antonio, TX 78251  
 (210) 703-9880  
 Gender: Male  
 Ages 0-99

†\*\*\*Cantu Jr., Santos MD  
 VICTORIA EMERGENCY PARTNERS  
 LLC  
 11212 Highway 151  
 San Antonio, TX 78251  
 (210) 703-8000  
 Gender: Male  
 Ages 0-99

†\*\*\*Cantu Jr., Santos MD  
 VICTORIA EMERGENCY PARTNERS  
 LLC  
 1434 East Sonterra Boulevard Suite 109  
 San Antonio, TX 78258  
 (210) 686-8000  
 Gender: Male  
 Ages 0-99

†\*\*\*Cantu Jr., Santos MD  
 VICTORIA EMERGENCY PARTNERS  
 LLC  
 2827 Babcock Road  
 San Antonio, TX 78229  
 (210) 705-6300  
 Gender: Male  
 Ages 0-99

†\*\*\*Cantu Jr., Santos MD  
 VICTORIA EMERGENCY PARTNERS  
 LLC  
 403 Treeline Park  
 San Antonio, TX 78209  
 (210) 294-8000  
 Gender: Male  
 Ages 0-99

†\*\*\*Kleczewski, Heather A MD  
 Bexar Emergency Physicians, PLLC  
 11130 Christus Hills Suite 119  
 San Antonio, TX 78251  
 (210) 703-9880  
 Gender: Female  
 Ages 0-18

†\*\*\*Kleczewski, Heather A MD  
 Bexar Emergency Physicians, PLLC  
 333 North Santa Rosa  
 San Antonio, TX 78207  
 (210) 704-2011  
 Gender: Female  
 Ages 0-18

## Comal, TX

### New Braunfels

†\*\*\*Cantu Jr., Santos MD  
 Bexar Emergency Physicians, PLLC  
 600 North Union Avenue  
 New Braunfels, TX 78130  
 (830) 606-9111  
 Gender: Male  
 Ages 0-99

†\*\*\*Cantu Jr., Santos MD  
 EDINBURG EMERGENCY MEDICINE  
 ASSOCIATES PA  
 600 North Union Avenue  
 New Braunfels, TX 78130  
 (830) 606-9111  
 Gender: Male  
 Ages 0-99

†\*\*\*Cantu Jr., Santos MD  
 NUECES EMERGENCY MEDICINE  
 ASSOCIATES  
 600 North Union Avenue  
 New Braunfels, TX 78130  
 (830) 606-9111  
 Gender: Male  
 Ages 0-18

†\*\*\*Cantu Jr., Santos MD  
 VICTORIA EMERGENCY PARTNERS  
 LLC  
 600 North Union Avenue  
 New Braunfels, TX 78130  
 (830) 606-9111  
 Gender: Male  
 Ages 0-99

## Hays, TX

### San Marcos

†\*\*\*Cantu Jr., Santos MD  
 Bexar Emergency Physicians, PLLC  
 1301 Wonder World Drive  
 San Marcos, TX 78666  
 (512) 353-8979  
 Gender: Male  
 Ages 0-99

†\*\*\*Cantu Jr., Santos MD  
 EDINBURG EMERGENCY MEDICINE  
 ASSOCIATES PA  
 1301 Wonder World Drive  
 San Marcos, TX 78666  
 (512) 353-8979  
 Gender: Male  
 Ages 0-99

†\*\*\*Cantu Jr., Santos MD  
 NUECES EMERGENCY MEDICINE  
 ASSOCIATES  
 1301 Wonder World Drive  
 San Marcos, TX 78666  
 (512) 353-8979  
 Gender: Male  
 Ages 0-18

†\*\*\*Cantu Jr., Santos MD  
 VICTORIA EMERGENCY PARTNERS  
 LLC  
 1301 Wonder World Drive  
 San Marcos, TX 78666  
 (512) 353-8979  
 Gender: Male  
 Ages 0-99

## Hidalgo, TX

### Edinburg

†\*\*\*Cantu Jr., Santos MD  
 Bexar Emergency Physicians, PLLC  
 1102 West Trenton Road  
 Edinburg, TX 78539  
 (956) 388-6900  
 Gender: Male  
 Ages 0-99

†\*\*\*Cantu Jr., Santos MD  
 EDINBURG EMERGENCY MEDICINE  
 ASSOCIATES PA  
 1102 West Trenton Road  
 Edinburg, TX 78539  
 (956) 388-6900  
 Gender: Male  
 Ages 0-99

†\*\*\*Cantu Jr., Santos MD  
 NUECES EMERGENCY MEDICINE  
 ASSOCIATES  
 1102 West Trenton Road  
 Edinburg, TX 78539  
 (956) 388-6900  
 Gender: Male  
 Ages 0-18

†\*\*\*Cantu Jr., Santos MD  
 VICTORIA EMERGENCY PARTNERS  
 LLC  
 1102 West Trenton Road  
 Edinburg, TX 78539  
 (956) 388-6900  
 Gender: Male  
 Ages 0-99

†Jiang, Hongmei MD  
 EDINBURG EMERGENCY MEDICINE  
 ASSOCIATES PA  
 1102 West Trenton Road  
 Edinburg, TX 78539  
 (956) 388-6900  
 Gender: Female  
 Ages 0-18

†**Jiang, Hongmei MD**  
NUECES EMERGENCY MEDICINE  
ASSOCIATES  
1102 West Trenton Road  
Edinburg, TX 78539  
**(956) 388-6900**  
Gender: Female  
Ages 0-18

### Medina, TX

#### Hondo

†**\*\*\*Cantu Jr., Santos MD**  
Bexar Emergency Physicians, PLLC  
3100 Avenue East  
Hondo, TX 78861  
**(830) 426-7700**  
Gender: Male  
Ages 0-99

†**\*\*\*Cantu Jr., Santos MD**  
EDINBURG EMERGENCY MEDICINE  
ASSOCIATES PA  
3100 Avenue East  
Hondo, TX 78861  
**(830) 426-7700**  
Gender: Male  
Ages 0-99

†**\*\*\*Cantu Jr., Santos MD**  
NUECES EMERGENCY MEDICINE  
ASSOCIATES  
3100 Avenue East  
Hondo, TX 78861  
**(830) 426-7700**  
Gender: Male  
Ages 0-18

†**\*\*\*Cantu Jr., Santos MD**  
VICTORIA EMERGENCY PARTNERS  
LLC  
3100 Avenue East  
Hondo, TX 78861  
**(830) 426-7700**  
Gender: Male  
Ages 0-99

### Nueces, TX

#### Corpus Christi

†**\*\*\*Cantu Jr., Santos MD**  
Bexar Emergency Physicians, PLLC  
3533 South Alameda Street  
Corpus Christi, TX 78411  
**(361) 694-5000**  
Gender: Male  
Ages 0-99

†**\*\*\*Cantu Jr., Santos MD**  
EDINBURG EMERGENCY MEDICINE  
ASSOCIATES PA  
3533 South Alameda Street  
Corpus Christi, TX 78411  
**(361) 694-5000**  
Gender: Male  
Ages 0-99

†**\*\*\*Cantu Jr., Santos MD**  
NUECES EMERGENCY MEDICINE  
ASSOCIATES  
3533 South Alameda Street  
Corpus Christi, TX 78411  
**(361) 694-5000**  
Gender: Male  
Ages 0-18

†**\*\*\*Cantu Jr., Santos MD**  
VICTORIA EMERGENCY PARTNERS  
LLC  
3533 South Alameda Street  
Corpus Christi, TX 78411  
**(361) 694-5000**  
Gender: Male  
Ages 0-99

†**Jiang, Hongmei MD**  
EDINBURG EMERGENCY MEDICINE  
ASSOCIATES PA  
3533 South Alameda Street  
Corpus Christi, TX 78411  
**(361) 694-5000**  
Gender: Female  
Ages 0-18

†**Jiang, Hongmei MD**  
NUECES EMERGENCY MEDICINE  
ASSOCIATES  
3533 South Alameda Street  
Corpus Christi, TX 78411  
**(361) 694-5000**  
Gender: Female  
Ages 0-18

†**Schonenberg Llach, Maria R MD**  
NUECES EMERGENCY MEDICINE  
ASSOCIATES  
3533 South Alameda Street  
Corpus Christi, TX 78411  
**(361) 694-5000**  
Gender: Female  
Ages 0-99

### Val Verde, TX

#### Del Rio

†**\*\*\*Cantu Jr., Santos MD**  
Bexar Emergency Physicians, PLLC  
801 North Bedell Avenue  
Del Rio, TX 78840  
**(830) 775-8566**  
Gender: Male  
Ages 0-99

†**\*\*\*Cantu Jr., Santos MD**  
EDINBURG EMERGENCY MEDICINE  
ASSOCIATES PA  
801 North Bedell Avenue  
Del Rio, TX 78840  
**(830) 775-8566**  
Gender: Male  
Ages 0-99

†**\*\*\*Cantu Jr., Santos MD**  
NUECES EMERGENCY MEDICINE  
ASSOCIATES  
801 North Bedell Avenue  
Del Rio, TX 78840  
**(830) 775-8566**  
Gender: Male  
Ages 0-18

†**\*\*\*Cantu Jr., Santos MD**  
VICTORIA EMERGENCY PARTNERS  
LLC  
801 North Bedell Avenue  
Del Rio, TX 78840  
**(830) 775-8566**  
Gender: Male  
Ages 0-99

### Wilson, TX

#### Floresville

†**\*\*\*Cantu Jr., Santos MD**  
Bexar Emergency Physicians, PLLC  
499 10th Street  
Floresville, TX 78114  
**(904) 346-3088**  
Gender: Male  
Ages 0-99

†**\*\*\*Cantu Jr., Santos MD**  
EDINBURG EMERGENCY MEDICINE  
ASSOCIATES PA  
499 10th Street  
Floresville, TX 78114  
**(904) 346-3088**  
Gender: Male  
Ages 0-99

†**\*\*\*Cantu Jr., Santos MD**  
NUECES EMERGENCY MEDICINE  
ASSOCIATES  
499 10th Street  
Floresville, TX 78114  
**(904) 346-3088**  
Gender: Male  
Ages 0-18

†**\*\*\*Cantu Jr., Santos MD**  
VICTORIA EMERGENCY PARTNERS  
LLC  
499 10th Street  
Floresville, TX 78114  
**(904) 346-3088**  
Gender: Male  
Ages 0-99

### Surgical Assistant Collin, TX

#### Mckinney

†**Garza, Amando LSA**  
Allied Cardiovascular Assistants, LLC  
2150 South Central Expressway  
Mckinney, TX 75070  
**(361) 881-3000**  
Gender: Male  
Ages 0-99

### Harris, TX

#### Houston

†**Garza, Amando LSA**  
Allied Cardiovascular Assistants, LLC  
7324 Southwest Freeway Suite 1550  
Houston, TX 77074  
**(713) 779-9800**  
Gender: Male  
Ages 0-99

**Corpus Christi**

**†Alvarez, Manuel LSA-C**

Allied Cardiovascular Assistants, LLC  
600 Elizabeth Street  
Corpus Christi, TX 78404  
**(361) 881-3000**  
Gender: Male  
Ages 0-99

**†Garcia, Vincente CSA**

Allied Cardiovascular Assistants, LLC  
600 Elizabeth Street  
Corpus Christi, TX 78404  
**(361) 881-3000**  
Gender: Male  
Ages 0-99

**†Garza, Amando LSA**

Allied Cardiovascular Assistants, LLC  
600 Elizabeth Street  
Corpus Christi, TX 78404  
**(361) 881-3000**  
Gender: Male  
Ages 0-99

**Hospital/Facility - 2345  
Providers**

**Air Ambulance  
Nueces, TX**

**Corp Christi**

†Halo Flight  
Halo Flight Inc  
1843 FM 665 Road  
Corp Christi, TX 78415  
(361) 265-0509

**Ambulance  
Titus, TX**

**Mount Pleasant**

†Titus Emergency Medicine  
Associates PA  
Titus County Hospital District  
County Memorial Hospital  
2001 North Jefferson Avenue  
Mount Pleasant, TX 75455  
(802) 864-1758

**Ambulatory Surgical  
Center  
Anderson, TX**

**Palestine**

†Palestine Laser & Surgery  
Center  
PALESTINE LASER & SURGERY  
CENTER PLLC  
501 East Kolstad Street  
Palestine, TX 75801  
(903) 731-4653

**Bexar, TX**

**San Antonio**

†CHRISTUS Santa Rosa  
Physicians ASC Stone Oak  
Christus Santa Rosa Pasc San Antonio  
LLC  
502 Madison Oak Drive Suite 500  
San Antonio, TX 78258  
(210) 499-6700

†CHRISTUS Surgery Center  
Alamo Heights  
Christus Santa Rosa Pasc San Antonio  
LLC  
423 Treeline Park Suite 202  
San Antonio, TX 78209  
(210) 949-6000

**Universal City**

†CHRISTUS Ambulatory  
Surgery Center Olympia Hills  
CHRISTUS Surgery Center Olympia  
Hills  
13525 Centerbrook Suite 100  
Universal City, TX 78148  
(210) 499-6790

**Bowie, TX**

**Texarkana**

Surgery Center of Northeast  
Texas  
SURGERY CENTER OF NORTHEAST  
TEXAS  
1902 Moores Lane Suite B  
Texarkana, TX 75503  
(903) 792-2108

The Endoscopy Center of  
Texarkana  
TGLP LP  
1920 Moores Lane Suite B  
Texarkana, TX 75503  
(903) 791-8657

**Comal, TX**

**New Braunfels**

†Anesthesia Associates of  
Seguin  
CHRISTUS SANTA ROSA  
OUTPATIENT SURGERY NEW  
BRAUNFELS LP  
1738 East Common Street  
New Braunfels, TX 78130  
(830) 643-8600

**Harris, TX**

**Houston**

†Berkeley Eye Center  
Caplan-Berkeley, LLP Db a Caplan  
Surgery Center  
3100 Wesleyan Street Suite 400  
Houston, TX 77027  
(713) 526-1600

†Memorial Endoscopy Center  
Memorial Endoscopy Center  
1233 Campbell Road  
Houston, TX 77055  
(713) 468-9200

†Physicians Endoscopy  
Center  
Physicians Endoscopy Center  
3030 South Gessner Road Suite 150  
Houston, TX 77063  
(713) 587-0909

**Jefferson, TX**

**Beaumont**

†Baptist Beaumont Surgical  
Affiliates  
Golden Triangle Surgery Center, LLC  
3560 College Street  
Beaumont, TX 77701  
(409) 835-7070

**Montgomery, TX**

**Spring**

†Grand Oaks Surgery Center  
Caplan-Berkeley, LLP Db a Caplan  
Surgery Center  
3929 Woodsons Reserve Parkway Suite  
101  
Spring, TX 77386  
(346) 423-6443

**Nueces, TX**

**Corpus Christi**

†Cardiac Ambulatory Surgery  
Center  
Cardiac Ambulatory Surgery Center LLC  
1521 South Staples Street Suite 102  
Corpus Christi, TX 78404  
(361) 888-7779

Coastal Bend Ambulatory  
Surgical Center Inc  
COASTAL BEND AMBULATORY  
SURGICAL CENTER INC  
900 Morgan Avenue  
Corpus Christi, TX 78404  
(361) 888-4288

†Corpus Christi Outpatient  
Surgery  
CORPUS CHRISTI SURGICARE LP  
3636 South Alameda Street  
Corpus Christi, TX 78411  
(361) 853-2200

†Corpus Christi Surgery LTD  
Shoreline Surgery Center LLP  
718 Elizabeth Street Suite 200  
Corpus Christi, TX 78404  
(361) 882-3204

†Saratoga Surgical Center  
Saratoga Surgical Center  
6214 Saratoga Boulevard Building 6  
Corpus Christi, TX 78414  
(361) 452-5460

†Shoreline Surgery Center  
Surgicare  
CORPUS CHRISTI SURGICARE LP  
718 Elizabeth Street  
Corpus Christi, TX 78404  
(361) 882-3204

†Texas Precision Surgery  
Center  
Texas Precision Surgery Center  
5721 Esplanade Drive Suite A  
Corpus Christi, TX 78414  
(361) 334-1300

**Smith, TX**

**Tyler**

†Dehaven Eye Clinic PA  
Dehaven Cataract Surgical Center  
1424 East Front Street  
Tyler, TX 75702  
(903) 595-4144

## Victoria, TX

### Victoria

†**The Surgery Center**  
VICTORIA AMBULATORY SURGE  
6370 North Navarro Street  
Victoria, TX 77904  
(361) 570-8311

## Anatomic Pathology & Clinical Pathology Dallas, TX

### Dallas

†**Sagis PLLC - Dallas**  
Sagis PLLC  
4616 Livingston Avenue  
Dallas, TX 75209  
(877) 697-2447

## Body Imaging Harris, TX

### Pasadena

†**Assured Imaging Womens  
Wellness**  
ASSURED IMAGING WOMENS  
WELLNESS OF SOUTHERN ARIZONA  
LLC  
4008 Vista Road Building B  
Pasadena, TX 77504  
(888) 233-6121

## Case Management Agency Atascosa, TX

### Lytle

†**Camino Real Community  
MHMR Center**  
CAMINO REAL COMMUNITY MHMR  
CENTER  
19965 FM 3175  
Lytle, TX 78052  
(210) 357-0300

## Children's Hospital Bexar, TX

### San Antonio

†**CHRISTUS Childrens  
Hospital**  
CHRISTUS SANTA ROSA HEALTH  
CARE  
333 North Santa Rosa  
San Antonio, TX 78207  
(210) 704-2011

## Clinic/Center Dallas, TX

### Carrollton

**Concentra Urgent Care**  
AMERICAN CURRENT CARE, P.A.  
1345 Valwood Parkway Suite 306  
Carrollton, TX 75006  
(866) 944-6046

## Duval, TX

### Freer

**Freer Clinic**  
CHRISTUS SPOHN HEALTH SYSTEM  
CORPORATION  
111 East Riley Street  
Freer, TX 78357  
(361) 394-7311

## Harris, TX

### Webster

†**Lymphedema and Wound  
Care Consultants of America**  
Lymphedema & Wound Care Institute  
16888 Highway 3  
Webster, TX 77598  
(281) 338-2590

## Potter, TX

### Amarillo

**Concentra Urgent Care**  
AMERICAN CURRENT CARE, P.A.  
1619 South Kentucky Street Suite F600  
Amarillo, TX 79102  
(866) 944-6046

## Smith, TX

### Tyler

**CHRISTUS Trinity Clinic  
Orthopedics & Sports  
Medicine Instit**  
TRINCARE INC  
8591 South Broadway Avenue  
Tyler, TX 75703  
(903) 606-8840

## Community-Based Hospice Care Agency Anderson, TX

### Palestine

†**Hospice Plus Palestine**  
CuroTexas Holdings LLC  
321 East Spring Street Suite 121  
Palestine, TX 75801  
(903) 723-3394

## Angelina, TX

### Lufkin

†**Hospice In The Pines**  
Texas Non Profit Hospice Alliance  
1504 West Frank Avenue  
Lufkin, TX 75904  
(936) 632-1514

### †**Hospice Plus Houston Lufkin**

CuroTexas Holdings LLC  
1022 South John Redditt Drive  
Lufkin, TX 75904  
(936) 899-7123

## Aransas, TX

### Rockport

†**AIM Hospice**  
Texas Non Profit Hospice Alliance  
703 East Concho Street  
Rockport, TX 78382  
(361) 729-0507

### †**Harbor Hospice of Gulf Coast LP**

Harbor Hospice of Gulf Coast LP  
400 Enterprise Boulevard Suite C  
Rockport, TX 78382  
(361) 727-1232

## Atascosa, TX

### Pleasanton

†**New Century Hospice of San  
Antonio - Pleasanton**  
New Century Hospice Inc  
206 North Smith Street  
Pleasanton, TX 78064  
(830) 268-4422

## Bee, TX

### Beeville

†**New Century Hospice of  
South Texas - Beeville**  
Cosmos Hospice of Corpus Christi LLC  
1819 North Frontage Road  
Beeville, TX 78102  
(361) 392-2535

## Bell, TX

### Harker Heights

†**New Century Hospice of  
Austin - Harker Heights**  
New Century Hospice Inc  
451 East Central Texas Expressway  
Suite C  
Harker Heights, TX 76548  
(254) 680-5500

## Bexar, TX

### San Antonio

†**Altus Hospice - San Antonio**  
Envoy Hospice, LLC  
40 Northeast Loop 410 Suite 343  
San Antonio, TX 78216  
(210) 920-2620

### †**CHRISTUS VNA Hospice San Antonio**

LHCG CXVII, LLC  
5253 Prue Road Suite 315C  
San Antonio, TX 78240  
(210) 785-5200

### †**Harbor Hospice of South San Antonio**

Harbor Hospice of New Braunfels LP  
18838 Stone Oak Parkway Suite 204B  
San Antonio, TX 78258  
(210) 481-0500

## †Kindred Hospice

Family Hospice, Ltd  
4040 Broadway Suite 600  
San Antonio, TX 78209  
(210) 738-8141

## †Kindred Hospice

Odyssey Healthcare Operating A, LP  
4440 South Piedras Drive Suite 125  
San Antonio, TX 78228  
(210) 733-1212

## †New Century Hospice of San Antonio

New Century Hospice Inc  
8207 Callaghan Road Suite 353  
San Antonio, TX 78230  
(210) 520-7734

## †Seasons Hospice and Palliative Care of Texas San Antonio

Seasons Hospice and Palliative Care of Texas San Antonio  
300 East Sonterra Boulevard Suite 1260  
San Antonio, TX 78258  
(210) 471-2300

## Bowie, TX

### Texarkana

#### †Hospice of Texarkana

Hospice of Texarkana Inc.  
2407 Galleria Oaks Drive  
Texarkana, TX 75503  
(903) 794-4263

#### †Hospice of Texarkana

Texas Non Profit Hospice Alliance  
2407 Galleria Oaks Drive  
Texarkana, TX 75503  
(903) 794-4263

#### †Kindred Hospice

IntegraCare Intermediate Holdings Inc  
5409 Plaza Drive  
Texarkana, TX 75503  
(903) 675-8941

## Brazos, TX

### Bryan

#### †Harbor Hospice of Bryan-College Station

Harbor Healthcare System LP  
208 North Bryan Avenue Suite 12  
Bryan, TX 77803  
(281) 569-0303

#### †Hospice Brazos Valley

Texas Non Profit Hospice Alliance  
502 West 26th Street  
Bryan, TX 77803  
(979) 821-2266

### College Station

#### Texas Home Health Hospice

Texas Home Health Hospice, LP  
1605 Rock Prairie Road Suite 206  
College Station, TX 77845  
(979) 314-9235

## Burnet, TX

### Marble Falls

#### †Altus Hospice - Corpus Christi

Envoy Hospice, LLC  
1002 Marble Heights Drive Suite B  
Marble Falls, TX 78654  
(830) 693-2657

#### †New Century Hospice of Austin

New Century Hospice Inc  
705 North US Highway 281 Suite 201  
Marble Falls, TX 78654  
(830) 693-4585

## Collin, TX

### Mc Kinney

#### †Texas Home Health Hospice - Mckinney

Texas Home Health Hospice, LP  
6800 Weiskopf Avenue Suite 105  
Mc Kinney, TX 75070  
(214) 307-7048

### Mckinney

#### †Hospice Plus McKinney

CuroTexas Holdings LLC  
1575 Redbud Boulevard Suite 201  
Mckinney, TX 75069  
(469) 225-9562

## Comal, TX

### Bulverde

#### †Hope Hospice - Bulverde

HOPE HOSPICE- NEW BRAUNFLES  
29710 US Highway 281 North  
Bulverde, TX 78163  
(210) 636-3131

#### †Hope Hospice Bulverde

HOPE HOSPICE- NEW BRAUNFLES  
29710 US Highway 281 North Suite 200  
Bulverde, TX 78163  
(210) 636-3131

### New Braunfels

#### †Hope Hospice New Braunfels

HOPE HOSPICE- NEW BRAUNFLES  
611 North Walnut Avenue  
New Braunfels, TX 78130  
(830) 625-7500

## Cooke, TX

### Gainesville

#### †Home Hospice of Grayson County

Texas Non Profit Hospice Alliance  
316 South Chestnut Street  
Gainesville, TX 76240  
(940) 665-9891

## Dallas, TX

### Dallas

#### †Community Hospice of Texas

Texas Non Profit Hospice Alliance  
1341 West Mockingbird Lane Suite 210  
Dallas, TX 75247  
(214) 920-8450

#### †Gentiva

Family Hospice, Ltd  
7557 Rambler Road Suite 112  
Dallas, TX 75231  
(214) 331-3914

#### †Gentiva

Family Hospice, Ltd  
7557 Rambler Road Suite 510  
Dallas, TX 75231  
(214) 231-3914

#### †Harbor Hospice of South Dallas Fort Worth

Harbor Hospice of South Dallas Fort Worth LP  
3500 West Wheatland Road Floor 5th  
Dallas, TX 75237  
(972) 587-8400

#### †Hospice Plus Dallas

CuroTexas Holdings LLC  
2777 North Stemmons Freeway Suite 1100  
Dallas, TX 75207  
(214) 343-7900

### Desoto

#### †Harbor Hospice of East Dallas Fort Worth

Harbor Healthcare System LP  
2617 Bolton Boone Drive Suite C1  
Desoto, TX 75115  
(972) 296-0820

## Denton, TX

### Denton

#### †Texas Home Health Hospice

Kindstar, Inc  
225 West Mulberry Street Suite 102  
Denton, TX 76201  
(940) 220-2127

### Lewisville

#### †Hospice Plus Lewisville

CuroTexas Holdings LLC  
571 West Main Street Suite 240  
Lewisville, TX 75057  
(469) 549-7867

## El Paso, TX

### El Paso

#### †Hospice El Paso

Texas Non Profit Hospice Alliance  
1440 Miracle Way  
El Paso, TX 79925  
(915) 532-5699

**†Hospice El Paso**

Texas Non Profit Hospice Alliance  
1575 Belvidere Street  
El Paso, TX 79912  
**(915) 504-6320**

**Ellis, TX****Waxahachie****†Hospice Plus Waxahachie**

CuroTexas Holdings LLC  
820 Ferris Avenue Suite 251  
Waxahachie, TX 75165  
**(972) 937-2800**

**Fayette, TX****La Grange****†Hospice Brazos Valley**

Texas Non Profit Hospice Alliance  
1048 North Jefferson Street  
La Grange, TX 78945  
**(979) 968-6913**

**Fort Bend, TX****Sugar Land****†Altus Hospice - Sugar Land**

Envoy Hospice, LLC  
14141 Southwest Freeway Suite 260  
Sugar Land, TX 77478  
**(281) 493-9744**

**†Harbor Hospice of Richmond**

Harbor Hospice of Richmond LP  
12808 West Airport Boulevard Suite 335  
Sugar Land, TX 77478  
**(281) 762-0444**

**†Harbor Hospice of South Houston**

Harbor Hospice of South Houston LP  
12808 West Airport Boulevard Suite 235A  
Sugar Land, TX 77478  
**(281) 506-7652**

**Texas Home Health Hospice, LP - Sugar Land**

Texas Home Health Hospice, LP  
12808 West Airport Boulevard Suite 330  
Sugar Land, TX 77478  
**(281) 915-6147**

**Grayson, TX****Sherman****†Home Hospice of Grayson County**

Texas Non Profit Hospice Alliance  
505 West Center Street  
Sherman, TX 75090  
**(903) 868-9315**

**†Hospice Plus Sherman**

CuroTexas Holdings LLC  
100 West Lamberth Road Suite C  
Sherman, TX 75092  
**(903) 893-3903**

**Gregg, TX****Longview****†Heritage Home Health**

Heart To Heart Hospice of Tyler, LTD  
1121 Judson Road Suite 184  
Longview, TX 75601  
**(903) 291-8234**

**†Heritage Home Health**

Heart To Heart Hospice of Tyler, LTD  
1605 Judson Road Suite C  
Longview, TX 75601  
**(903) 561-7250**

**†Hospice Plus Longview**

CuroTexas Holdings LLC  
414 East Loop 281 Suite 5  
Longview, TX 75605  
**(903) 759-7500**

**Texas Home Health Hospice, LP**

Texas Home Health Hospice, LP  
2904 4th Street Suite 102  
Longview, TX 75605  
**(903) 234-0943**

**†The Hospice of East Texas**

Texas Non Profit Hospice Alliance  
101 West Hawkins Parkway Suite 7  
Longview, TX 75605  
**(903) 230-0606**

**Harris, TX****Bellaire****†Hospice Plus Houston**

Bellaire  
CuroTexas Holdings LLC  
6800 West Loop South Suite 200  
Bellaire, TX 77401  
**(713) 665-5065**

**†Kindred Hospice**

Odyssey Healthcare Operating A, LP  
6700 West Loop South Suite 250  
Bellaire, TX 77401  
**(281) 568-5548**

**Houston****†Harbor Hospice of Central Houston**

Harbor Hospice of Central Houston LP  
11980 Kirby Drive Suite 220  
Houston, TX 77045  
**(713) 777-5290**

**†Harbor Hospice of West Houston LP**

Harbor Healthcare System LP  
11980 Kirby Drive Suite 210  
Houston, TX 77045  
**(713) 777-5290**

**†Hospice Plus Houston Egret**

CuroTexas Holdings LLC  
18333 Egret Bay Boulevard Suite 148  
Houston, TX 77058  
**(281) 532-6498**

**†Hospice Plus Houston Jones**

CuroTexas Holdings LLC  
12777 Jones Road Suite 105  
Houston, TX 77070  
**(346) 206-2985**

**†Houston Hospice**

Texas Non Profit Hospice Alliance  
1880 South Dairy Ashford Road Suite 537  
Houston, TX 77077  
**(713) 468-2441**

**†Houston Hospice**

Texas Non Profit Hospice Alliance  
1905 Holcombe Boulevard  
Houston, TX 77030  
**(713) 467-7423**

**†Resolutions Hospice-Houston**

Resolutions Hospice  
12600 North Featherwood Drive Suite 108  
Houston, TX 77034  
**(832) 588-6083**

**†Seasons Hospice and Palliative Care of Texas-Houston**

Seasons Hospice and Palliative Care of Texas- Houston LLC  
10318 Lake Road Building C  
Houston, TX 77070  
**(855) 893-0530**

**†TNPHA - Houston Hospice**

Texas Non Profit Hospice Alliance  
7906 North Sam Houston Parkway West Suite 200  
Houston, TX 77064  
**(713) 468-2441**

**Texas Home Health Hospice - Houston North**

Texas Home Health Hospice, LP  
8876 Gulf Freeway Suite 350  
Houston, TX 77017  
**(713) 895-8615**

**†Varco Home Health and Hospice**

Varco Hospice LLC  
1880 South Dairy Ashford Road Suite 402  
Houston, TX 77077  
**(713) 581-9198**

**Kingwood****†Altus Hospice - Kingwood**

Envoy Hospice, LLC  
201 Kingwood Medical Drive Suite B500  
Kingwood, TX 77339  
**(281) 583-5455**

**†Harbor Hospice of East Houston**

Harbor Hospice of East Houston LP  
2330 Timber Shadows Drive Suite 200  
Kingwood, TX 77339  
**(936) 441-5500**

**†Hospice Plus Houston  
Kingwood**

CuroTexas Holdings LLC  
1525 Lakeville Drive Suite 218  
Kingwood, TX 77339  
**(281) 312-2570**

**Tomball**

**†Harbor Hospice of Texas**

Harbor Hospice of Texas LP  
425 Holderreith St Suite 205A  
Tomball, TX 77375  
**(281) 659-0303**

**Harrison, TX**

**Marshall**

**†Heartsway Hospice of  
Northeast Texas - Marshall**

Hospice Longview, Inc  
205 East Austin Street  
Marshall, TX 75670  
**(903) 938-5200**

**Hays, TX**

**San Marcos**

**†CHRISTUS Hospice Central  
Texas**

LHCG CLI, LLC  
1315 North Interstate 35  
San Marcos, TX 78666  
**(512) 754-6159**

**†Kindred Hospice**

Family Hospice, Ltd  
1911 Corporate Drive Suite 104  
San Marcos, TX 78666  
**(512) 392-9138**

**Henderson, TX**

**Athens**

**†Hospice Plus Athens**

CuroTexas Holdings LLC  
836 Southpark Circle Suite D  
Athens, TX 75752  
**(903) 675-4444**

**Hidalgo, TX**

**Mcallen**

**†Harbor Hospice of South  
Texas**

Harbor Hospice of South Texas LP  
6521 North 10th Street  
Mcallen, TX 78504  
**(409) 730-2070**

**Hill, TX**

**Whitney**

**†Community Hospice of  
Texas**

Texas Non Profit Hospice Alliance  
210 North Bosque Street  
Whitney, TX 76692  
**(254) 694-6009**

**Hopkins, TX**

**Sulphur Springs**

**†Cypress Basin Hospice**

Texas Non Profit Hospice Alliance  
950 Main Street  
Sulphur Springs, TX 75482  
**(903) 951-1194**

**Hunt, TX**

**Greenville**

**†Hospice Plus Greenville**

CuroTexas Holdings LLC  
9701 Wesley Street Suite 204  
Greenville, TX 75402  
**(903) 454-3385**

**†Kindred Hospice**

Family Hospice, Ltd  
2824 Terrell Road Suite 500  
Greenville, TX 75402  
**(903) 454-1107**

**Jasper, TX**

**Jasper**

**†Gentiva**

Odyssey Healthcare Operating A, LP  
1201 West Gibson Street  
Jasper, TX 75951  
**(409) 384-4336**

**Jefferson, TX**

**Beaumont**

**†Altus Hospice - Beaumont**

Envoy Hospice, LLC  
3180 College Street Floor 2  
Beaumont, TX 77701  
**(409) 832-4582**

**†Diagnostic Group Medical  
Clinic**

Harbor Hospice of Victoria  
3130 Stagg Drive  
Beaumont, TX 77701  
**(409) 722-4321**

**†Gentiva**

Odyssey Healthcare Operating A, LP  
8050 Eastex Freeway  
Beaumont, TX 77708  
**(409) 924-0085**

**†Harbor Hospice House**

HARBOR HOSPICE OF BEAUMONT  
LP  
2450 North Major Drive  
Beaumont, TX 77713  
**(409) 840-5640**

**†Harbor Hospice Of  
Beaumont**

HARBOR HOSPICE OF BEAUMONT  
LP  
3130 Stagg Drive  
Beaumont, TX 77701  
**(409) 840-5640**

**†Hospice Plus Houston  
Beaumont**

CuroTexas Holdings LLC  
2615 Calder Street Suite 660  
Beaumont, TX 77702  
**(409) 832-6700**

**†Riceland Hospice**

Riceland Hospice  
85 Interstate 10 North Suite 208  
Beaumont, TX 77707  
**(409) 842-1112**

**Texas Home Health Hospice -  
BEAUMONT**

Texas Home Health Hospice, LP  
5685 Eastex Freeway  
Beaumont, TX 77706  
**(409) 899-1152**

**Nederland**

**†Harbor Hospice of Southeast  
Texas**

Sunshine Hospice  
2200 Highway 365 Suite 101  
Nederland, TX 77627  
**(409) 213-7300**

**Johnson, TX**

**Burleson**

**†Community Hospice of  
Texas**

Texas Non Profit Hospice Alliance  
301 Medpark Circle  
Burleson, TX 76028  
**(817) 615-2150**

**Cleburne**

**†Community Hospice of  
Texas**

Texas Non Profit Hospice Alliance  
1208 West Henderson Street Suite B  
Cleburne, TX 76033  
**(817) 556-3100**

**Kaufman, TX**

**Terrell**

**†Hospice Plus Terrell**

CuroTexas Holdings LLC  
318 East Nash Street Unit 1  
Terrell, TX 75160  
**(972) 563-8350**

**Kerr, TX**

**Kerrville**

**†New Century Hospice of San  
Antonio - Kerrville**

New Century Hospice Inc  
2210 Bandera Highway Unit B  
Kerrville, TX 78028  
**(830) 955-5961**



**Lamar, TX****Paris**

†**Cypress Basin Hospice**  
Texas Non Profit Hospice Alliance  
707 Lamar Avenue Suite G  
Paris, TX 75460  
(903) 905-4574

**Lavaca, TX****Hallettsville**

†**Hospice of South Texas**  
Texas Non Profit Hospice Alliance  
306 North Texana Street  
Hallettsville, TX 77964  
(361) 798-2077

**Liberty, TX****Cleveland**

**Texas Home Health Hospice, LP - Cleveland**  
Texas Home Health Hospice, LP  
400 Belcher Street Suite 5  
Cleveland, TX 77327  
(281) 915-6142

**Limestone, TX****Mexia**

†**Community Hospice of Texas**  
Texas Non Profit Hospice Alliance  
107 East Commerce Street  
Mexia, TX 76667  
(254) 472-0779

**Lubbock, TX****Lubbock**

†**Texas Home Health Hospice**  
Kindstar, Inc  
2950 50th Street  
Lubbock, TX 79413

**Mclennan, TX****Waco**

†**Community Hospice of Texas**  
Texas Non Profit Hospice Alliance  
300 West State Highway 6  
Waco, TX 76712  
(254) 537-4699

†**Community Hospice of Texas**  
Texas Non Profit Hospice Alliance  
6700 Sanger Avenue  
Waco, TX 76710  
(254) 399-9099

**Texas Home Health Hospice**  
Texas Home Health Hospice, LP  
8300 Central Park Drive Suite A  
Waco, TX 76712  
(254) 755-6179

**Midland, TX****Midland**

†**Hospice Midland**  
Texas Non Profit Hospice Alliance  
911 West Texas Avenue  
Midland, TX 79701  
(432) 682-2855

**Montgomery, TX****Spring**

†**Hospice Plus Houston Woodlands**  
CuroTexas Holdings LLC  
322 Spring Hill Drive Suite B100  
Spring, TX 77386  
(832) 813-8155

**Nacogdoches, TX****Nacogdoches**

†**Heritage Home Health**  
Heart To Heart Hospice of Tyler, LTD  
1329 North University Drive Suite F6  
Nacogdoches, TX 75961  
(903) 561-7250

**Nueces, TX****Corpus Christi**

†**Altus Hospice - Corpus Christi**  
Envoy Hospice, LLC  
4300 South Padre Island Drive Suite 1-1  
Corpus Christi, TX 78411  
(361) 723-1049

†**CHRISTUS Hospice and Palliative Care Spohn**  
LHCG CXIV, LLC  
6200 Saratoga Boulevard Suite 104  
Corpus Christi, TX 78414  
(361) 994-3450

†**Gentiva**  
Gentiva Health Services Holding Corp  
210 South Carancahua Street Suite 200  
Corpus Christi, TX 78401  
(361) 992-2700

†**Harbor Hospice of Portland**  
HARBOR HOSPICE OF PORTLAND,LP  
5151 Flynn Parkway Suite 406  
Corpus Christi, TX 78411  
(979) 476-3168

†**Holy Savior Hospice**  
Rolling Meadows Hospice, LLC  
1752 Santa Fe Street  
Corpus Christi, TX 78404  
(361) 444-6888

†**New Century Hospice of South Texas - Corpus Christi**  
Cosmos Hospice of Corpus Christi LLC  
4550 Corona Drive  
Corpus Christi, TX 78411  
(361) 814-3600

**Panola, TX****Carthage**

†**Heartway Hospice of Northeast Texas - Carthage**  
Hospice Longview, Inc  
437 West Panola Street  
Carthage, TX 75633  
(903) 690-9924

**Parker, TX****Weatherford**

†**Hospice Plus Weatherford**  
CuroTexas Holdings LLC  
109 East Rentz Street  
Weatherford, TX 76086  
(817) 598-0566

**Polk, TX****Livingston**

†**Gentiva**  
Kindred Hospice  
210 Park Drive Suite 107  
Livingston, TX 77351  
(936) 327-5888

†**Harbor Hospice of Livingston**  
Harbor Healthcare System LP  
317 West Church Street Suite 100  
Livingston, TX 77351  
(936) 327-8010

†**Harbor Hospice of Livingston**  
Harbor Hospice of Livingston LP  
317 West Church Street Suite 100  
Livingston, TX 77351  
(936) 327-8010

**Smith, TX****Tyler**

†**Heart To Heart Hospice of Tyler**  
Heart To Heart Hospice of Tyler, LTD  
7925 South Broadway Avenue Suite 140  
Tyler, TX 75703  
(903) 593-6619

†**Heritage Home Health**  
Heart To Heart Hospice of Tyler, LTD  
6760 Old Jacksonville Highway Suite 101  
Tyler, TX 75703  
(903) 363-9932

†**Hospice Of East Texas**  
Hospice Of East Texas  
4111 University Boulevard  
Tyler, TX 75701  
(903) 266-3400

†**Hospice Plus Tyler**  
CuroTexas Holdings LLC  
112 East Line Street Suite 202  
Tyler, TX 75702  
(903) 787-7502

## †The Hospice of East Texas

Texas Non Profit Hospice Alliance  
4111 University Boulevard  
Tyler, TX 75701  
(903) 266-3400

## Tarrant, TX

### Arlington

#### †Community Hospice of Texas

Texas Non Profit Hospice Alliance  
800 West Randol Mill Road  
Arlington, TX 76012  
(817) 870-2795

#### †Hospice Plus Arlington

CuroTexas Holdings LLC  
524 East Lamar Boulevard Suite 152  
Arlington, TX 76011  
(817) 557-2016

### Benbrook

#### †Harbor Hospice of Fort Worth

Harbor Hospice of Fort Worth  
6471 Southwest Boulevard  
Benbrook, TX 76132  
(817) 237-2255

### Fort Worth

#### †Community Hospice of Texas

Texas Non Profit Hospice Alliance  
1111 Summit Avenue Suite 4th  
Fort Worth, TX 76102  
(817) 870-9995

#### †Community Hospice of Texas

Texas Non Profit Hospice Alliance  
6100 Western Place Suite 105  
Fort Worth, TX 76107  
(817) 870-2795

### Grapevine

#### †Heritage Home Health

Heart To Heart Hospice of Tyler, LTD  
4501 Merlot Avenue Suite 200  
Grapevine, TX 76051  
(817) 310-0056

#### †Seasons Hospice and Palliative Care of Texas Inc

Seasons Hospice and Palliative Care of Texas Inc  
1643 Lancaster Drive  
Grapevine, TX 76051  
(817) 887-0017

## Taylor, TX

### Abilene

#### †Hendrick Hospice Care

Texas Non Profit Hospice Alliance  
1651 Pine Street  
Abilene, TX 79601  
(325) 677-8516

## Titus, TX

### Mount Pleasant

#### †Cypress Basin Hospice

Texas Non Profit Hospice Alliance  
207 Morgan Street  
Mount Pleasant, TX 75455  
(903) 577-1510

#### †Hospice Plus Mount Pleasant

CuroTexas Holdings LLC  
302 North Jefferson Avenue Suite 101  
Mount Pleasant, TX 75455  
(430) 222-2028

## Tom Green, TX

### San Angelo

#### †Hospice of San Angelo

Texas Non Profit Hospice Alliance  
36 East Twohig Avenue Suite 1100  
San Angelo, TX 76903  
(325) 658-6524

#### †Kindred Hospice

Family Hospice, Ltd  
112 West Concho Avenue  
San Angelo, TX 76903  
(325) 481-0123

## Travis, TX

### Austin

#### †Gentiva

Odyssey Healthcare Operating A, LP  
3307 Northland Drive Suite 300  
Austin, TX 78731  
(512) 651-9227

#### †Home Helpers Home Care of South & Central Austin

Heart To Heart Hospice of Tyler, LTD  
3800 North Lamar Boulevard Suite 200  
Austin, TX 78756  
(512) 955-5588

#### †Hospice Austin

Texas Non Profit Hospice Alliance  
2820 East Martin Luther King Jr Boulevard  
Austin, TX 78702  
(512) 322-0747

#### †Hospice Austin

Texas Non Profit Hospice Alliance  
4107 Spicewood Springs Road Suite 100  
Austin, TX 78759  
(512) 342-4700

#### †New Century Hospice of Austin

New Century Hospice Inc  
9430 Research Boulevard Suite II100  
Austin, TX 78759  
(512) 342-8288

## †Resolution Hospice Austin

Resolutions Hospice  
11825 Buckner Road  
Austin, TX 78726  
(512) 343-5544

## Texas Home Health Hospice

Texas Home Health Hospice - Austin, LLC  
3520 Executive Center Drive Suite 320  
Austin, TX 78731  
(512) 372-4191

## Upshur, TX

### Gilmer

#### †Heritage Home Health

Heart To Heart Hospice of Tyler, LTD  
100 East Jefferson Street Suite 4  
Gilmer, TX 75644  
(903) 843-5061

## Victoria, TX

### Victoria

#### †Harbor Hospice of Victoria LP

Harbor Hospice of Victoria  
5606 North Navarro Street Suite 209  
Victoria, TX 77904  
(361) 579-7120

#### †Harbor Hospice of Victoria LP

Harbor Hospice of Victoria  
5606 North Navarro Street Suite 306  
Victoria, TX 77904  
(361) 579-7120

#### †Hospice of South Texas

Texas Non Profit Hospice Alliance  
1005 Mallette Drive  
Victoria, TX 77904  
(361) 703-5375

#### †Hospice of South Texas

Texas Non Profit Hospice Alliance  
605 East Locust Avenue  
Victoria, TX 77901  
(361) 572-4300

#### †New Century Hospice of South Texas - Victoria

Cosmos Hospice of Corpus Christi LLC  
1501 East Mockingbird Lane Suite 301  
Victoria, TX 77904  
(361) 572-0622

## Washington, TX

### Brenham

#### †Hospice Brazos Valley

Texas Non Profit Hospice Alliance  
302 East Blue Bell Road  
Brenham, TX 77833  
(979) 277-9525

## Webb, TX

### Laredo

†**Altus Hospice - Laredo**  
Envoy Hospice, LLC  
6909 Springfield Avenue Suite 200  
Laredo, TX 78041  
(254) 308-1020

## Wharton, TX

### El Campo

†**Houston Hospice**  
Texas Non Profit Hospice Alliance  
1102 North Mechanic Street  
El Campo, TX 77437  
(979) 578-0314

## Wichita, TX

### Wichita Falls

†**Hospice Plus Wichita Falls**  
CuroTexas Holdings LLC  
807 8th Street Suite 304  
Wichita Falls, TX 76301  
(940) 767-1611

## Wilbarger, TX

### Vernon

†**TNPHA - Hospice of Wichita Falls - Vernon**  
Texas Non Profit Hospice Alliance  
5020 Wilbarger Street  
Vernon, TX 76384  
(940) 691-0982

## Williamson, TX

### Georgetown

†**Altus Hospice - Georgetown**  
Envoy Hospice, LLC  
285 Southeast Inner Loop  
Georgetown, TX 78626  
(512) 614-2851

## Wood, TX

### Winnsboro

†**Heartsway Hospice of Northeast Texas - Winnsboro**  
Hospice Longview, Inc  
300 North Main Street Suite A  
Winnsboro, TX 75494  
(903) 342-9100

**Community/Behavioral Health Agency**  
**Angelina, TX**

### Lufkin

†**Alcohol And Drug Abuse Council of Deep East Texas**  
Alcohol And Drug Abuse Council of Deep East Texas  
302 North Raguet Street  
Lufkin, TX 75904  
(936) 634-5753

## Houston, TX

### Crockett

†**Alcohol And Drug Abuse Council of Deep East Texas**  
Alcohol And Drug Abuse Council of Deep East Texas  
110 North 2nd Street  
Crockett, TX 75835  
(936) 634-5753

## Jasper, TX

### Jasper

†**Alcohol And Drug Abuse Council of Deep East Texas**  
Alcohol And Drug Abuse Council of Deep East Texas  
1250 Marvin Hancock Drive  
Jasper, TX 75951  
(936) 634-5753

## Nacogdoches, TX

### Nacogdoches

†**Alcohol And Drug Abuse Council of Deep East Texas**  
Alcohol And Drug Abuse Council of Deep East Texas  
1407 North University Drive Suite B2  
Nacogdoches, TX 75961  
(936) 634-5753

## Polk, TX

### Livingston

†**Alcohol And Drug Abuse Council of Deep East Texas**  
Alcohol And Drug Abuse Council of Deep East Texas  
1100 Ogletree Drive Suite 300-301  
Livingston, TX 77351  
(936) 634-5753

## Victoria, TX

### Victoria

†**Billy T Cattan Recovery Outreach Center**  
Billy T Cattan Recovery Outreach  
802 East Crestwood Drive  
Victoria, TX 77901  
(361) 576-4673

**Comprehensive Outpatient Rehabilitation Facility (CORF)**  
**Bowie, TX**

### Texarkana

†**Temple Memorial Pediatric Center**  
Temple Memorial Pediatric Center  
1710 Moores Lane  
Texarkana, TX 75503  
(903) 794-2705

### †**Temple Memorial Rehabilitation Center**

Temple Memorial Pediatric Center  
1315 Walnut Street  
Texarkana, TX 75501  
(903) 794-2705

## Shelby, TX

### Center

†**Cornerstone Therapy and Balance Center of Tx**  
Cornerstone Therapy And Balance Center LLC  
204 Tenaha Street  
Center, TX 75935  
(936) 280-0280

**Critical Access Hospital**  
**Chambers, TX**

### Winnie

†**Winnie Community Hospital**  
WINNIE COMMUNITY HOSPITAL LLC  
538 Broadway  
Winnie, TX 77665  
(409) 296-6000

## Cherokee, TX

### Jacksonville

†**CHRISTUS Mother Frances Hospital - Jacksonville**  
MOTHER FRANCES HOSPITAL - JACKSONVILLE  
2026 South Jackson Street  
Jacksonville, TX 75766  
(903) 541-4500

## Jefferson, TX

### Port Arthur

†**Winnie Community Hospital Diagnostic Health**  
WINNIE COMMUNITY HOSPITAL LLC  
3445 Regional Drive  
Port Arthur, TX 77642  
(409) 626-3680

## Karnes, TX

### Kenedy

†**Otto Kaiser Memorial Hospital**  
KARNES COUNTY HOSPITAL DISTRICT  
3349 South Highway 181  
Kenedy, TX 78119  
(830) 583-3401

## Refugio, TX

### Refugio

†**Refugio County Memorial Hospital District**  
REFUGIO COUNTY MEMORIAL HOSPITAL DISTRICT  
107 1/2 Swift Street  
Refugio, TX 78377  
(361) 526-5328

†**Refugio County Memorial Hospital District**  
REFUGIO COUNTY MEMORIAL HOSPITAL DISTRICT  
107 Swift Street  
Refugio, TX 78377  
**(361) 526-2321**

### Wood, TX

#### Winnsboro

†**CHRISTUS Mother Frances Hospital - Winnsboro**  
MOTHER FRANCES HOSPITAL WINNSBORO  
719 West Coke Road  
Winnsboro, TX 75494  
**(903) 342-5227**

**Critical Access Hospital Clinic/Center Refugio, TX**

#### Tivoli

†**Refugio Memorial Hospital District & Austwell Tivoli Medical**  
REFUGIO COUNTY MEMORIAL HOSPITAL DISTRICT  
106 West Wilson  
Tivoli, TX 77990  
**(361) 286-0115**

**Customized Equipment (DME) Dallas, TX**

#### Dallas

†**Cranial Technologies Inc**  
Cranial Technologies Inc  
8131 Lyndon B Johnson Freeway Suite 100  
Dallas, TX 75251  
**(214) 390-5908**

### Fort Bend, TX

#### Stafford

†**Complex Rehab Technologies**  
Complex Rehab Technologies LLC  
13004 Murphy Road  
Stafford, TX 77477  
**(281) 819-6831**

### Jefferson, TX

#### Beaumont

†**American Lift Aids Beaumont**  
Handicapped Lift Aids, Inc  
2310 Calder Street  
Beaumont, TX 77702  
**(409) 832-3400**

### Dermatopathology Bexar, TX

#### San Antonio

†**Mission Dermatopathology Laboratory**  
Mission Dermatopathology Laboratory, LLC  
2620 McCullough Avenue  
San Antonio, TX 78212  
**(210) 664-4675**

### Diagnostic Radiology Comal, TX

#### New Braunfels

†**River City Imaging Centers**  
RIVER CITY IMAGING ASSOCIATES PA  
1750 East Common Street Suite 1101  
New Braunfels, TX 78130  
**(830) 302-4355**

†**River City Imaging Centers - State Highway**  
RIVER CITY IMAGING ASSOCIATES PA  
1770 State Highway 46 West Suite 1107  
New Braunfels, TX 78132  
**(830) 302-4355**

### Fort Bend, TX

#### Katy

†**SimonMed Imaging - Katy**  
SMI Imaging LLC  
24600 Katy Freeway  
Katy, TX 77494  
**(346) 527-0245**

#### Sugar Land

†**SimonMed Imaging - First Colony**  
SMI Imaging LLC  
16550 Southwest Freeway  
Sugar Land, TX 77479  
**(346) 900-8010**

### Gregg, TX

#### Longview

†**Open Imaging of Longview**  
RED RIVER VALLEY RADIOLOGY ASSOCIATES, PA  
1010 North 6th Street  
Longview, TX 75601  
**(903) 757-9596**

### Harris, TX

#### Houston

†**SimonMed Imaging - Beltway**  
SMI Imaging LLC  
11375 South Sam Houston Parkway West Suite 150  
Houston, TX 77031  
**(346) 335-8555**

†**SimonMed Imaging - Med Center**  
SMI Imaging LLC  
2256 West Holcombe Boulevard  
Houston, TX 77030  
**(346) 335-8512**

#### Pasadena

†**Assured Imaging Womens Wellness**  
ASSURED IMAGING WOMENS WELLNESS OF SOUTHERN ARIZONA LLC  
4008 Vista Road Building B  
Pasadena, TX 77504  
**(888) 233-6121**

#### Webster

†**Lakeside Open MRI and Diagnostic Center**  
Lakeside Open Mri And Diagnostic Center  
17360 Highway 3  
Webster, TX 77598  
**(281) 338-5575**

### Hopkins, TX

#### Sulphur Springs

†**Sulphur Springs Imaging Center PA**  
RED RIVER VALLEY RADIOLOGY ASSOCIATES, PA  
109 Medical Circle  
Sulphur Springs, TX 75482  
**(903) 919-5220**

### Jefferson, TX

#### Beaumont

†**Beaumont MRI Incorporated**  
BEAUMONT MRI INC  
3684 College Street  
Beaumont, TX 77701  
**(409) 833-1400**

### Lamar, TX

#### Paris

†**Red River Valley Radiology PA**  
Magnetic Imaging Of Paris, Ltd  
3015 Northeast Loop 286  
Paris, TX 75460  
**(903) 785-8521**

†**Red River Valley Radiology PA**  
RED RIVER VALLEY RADIOLOGY ASSOCIATES, PA  
3015 Northeast Loop 286  
Paris, TX 75460  
**(903) 785-8521**

## Montgomery, TX

### Conroe

†**SimonMed Imaging - Conroe**  
SMI Imaging LLC  
1501 River Pointe Drive Suite 180  
Conroe, TX 77304  
(832) 838-4185

### Shenandoah

†**SimonMed Imaging - The Woodlands**  
SMI Imaging LLC  
8850 Six Pines Drive Suite 190  
Shenandoah, TX 77380  
(832) 381-3800

## Nueces, TX

### Corpus Christi

†**Epic Health Service**  
RADIOLOGY ASSOCIATES LLP  
4444 Corona Drive Suite 200  
Corpus Christi, TX 78411  
(361) 854-1110

†**Radiology Associates**  
RADIOLOGY ASSOCIATES LLP  
1521 South Staples Street Suite 605  
Corpus Christi, TX 78404  
(361) 882-4584

†**Radiology Imaging Corpus Christi**  
Radiology Imaging Corpus Christi PLLC  
- 2825  
2825 Spohn Drive South  
Corpus Christi, TX 78414  
(361) 991-9595

†**Six Points Imaging**  
RADIOLOGY ASSOCIATES LLP  
1812 South Alameda Street  
Corpus Christi, TX 78404  
(361) 887-7000

## Durable Medical Equipment & Supplies Anderson, TX

### Palestine

†**Lincare Inc**  
LINCARE INC  
201 West Palestine Avenue  
Palestine, TX 75801  
(903) 727-0863

## Angelina, TX

### Lufkin

†**Hanger Clinic**  
HANGER ORTHOPEDIC GROUP INC  
521 Gaslight Boulevard  
Lufkin, TX 75904  
(936) 634-3298

†**Lincare Inc - Lufkin**  
LINCARE INC  
1607 West Frank Avenue Suite 107  
Lufkin, TX 75904  
(936) 637-7834

## Bell, TX

### Killeen

†**Divine Hair Design Salon and Boutique**  
Sarah Horton  
2201 South Stan Schlueter Loop Suite A-400  
Killeen, TX 76549  
(245) 768-0058

†**Hanger Clinic**  
HANGER ORTHOPEDIC GROUP INC  
4102 Clear Creek Road Suite 101  
Killeen, TX 76549  
(254) 415-4580

### Temple

†**Hanger Clinic**  
HANGER ORTHOPEDIC GROUP INC  
2707 South 37th Street Suite C  
Temple, TX 76504  
(254) 771-2700

**KCI USA, Inc**  
KCI USA Inc  
3016 Chevy Circle  
Temple, TX 76504  
(254) 773-5263

## Bexar, TX

### San Antonio

†**Apple Homecare Medical Supply Inc San Antonio**  
Apple Homecare Medical Supply, Inc  
12053 Starcrest Drive  
San Antonio, TX 78247  
(210) 807-4430

†**Apria Healthcare LLC**  
APRIA HEALTHCARE  
4600 Lockhill Selma Road Suite 105  
San Antonio, TX 78249  
(210) 494-0203

†**Diabetes Specialty Supply**  
Diabetes Specialty Supply  
4242 Medical Drive Suite 5204  
San Antonio, TX 78229  
(210) 549-1290

†**Good Night Medical**  
Good Night Medical of Texas Inc  
7042 Alamo Downs Parkway Suite 500  
San Antonio, TX 78238  
(877) 753-3742

†**Hanger Clinic**  
HANGER ORTHOPEDIC GROUP INC  
7220 Louis Pasteur Drive Suite 160  
San Antonio, TX 78229  
(210) 614-9222

†**Hanger Clinic**  
HANGER ORTHOPEDIC GROUP INC  
930 Proton Road Suite 100  
San Antonio, TX 78258  
(210) 494-1933

†**Hanger Clinic - San Antonio C**  
HANGER ORTHOPEDIC GROUP INC  
1139 Southeast Military Drive Suite 111  
San Antonio, TX 78214  
(210) 610-3400

**KCI USA Inc**  
KCI USA Inc  
5850 Farinon Drive  
San Antonio, TX 78249  
(800) 275-4524

**KCI USA Inc**  
KCI USA Inc  
5850 Farinon Drive  
San Antonio, TX 78249  
(800) 275-4524

**KCI USA, Inc**  
KCI USA Inc  
12930 West Interstate 10  
San Antonio, TX 78249  
(888) 275-4524

†**Lincare Inc**  
LINCARE INC  
11922 Warfield Street  
San Antonio, TX 78216  
(210) 348-7236

†**Maxwell Medical Services**  
Maxwell Medical Services  
506 East Ramsey Road Suite 1  
San Antonio, TX 78216  
(210) 340-2217

†**National Seating & Mobility, Inc**  
National Seating & Mobility  
8666 Huebner Road Suite 200  
San Antonio, TX 78240  
(210) 520-6481

†**National Seating and Mobility**  
National Seating & Mobility  
7715 Mainland Drive Suite 108  
San Antonio, TX 78250  
(210) 520-6481

†**Numotion - San Antonio**  
United Seating and Mobility, LLC  
8666 Huebner Road  
San Antonio, TX 78240  
(210) 696-1084

†**One Source Medical Group**  
ONE SOURCE MEDICAL GROUP LLC  
5626 Randolph Boulevard Suite 2  
San Antonio, TX 78233  
(866) 834-7473

**†One Source Medical Group LLC**

ONE SOURCE MEDICAL GROUP LLC  
15733 San Pedro Avenue  
San Antonio, TX 78232  
(210) 493-8378

**†Ortho Plus Inc**

ORTHO PLUS INC  
7823 Fortune Drive  
San Antonio, TX 78250  
(800) 940-0195

**†Sail Healthcare, LLC**

Sail Healthcare  
121 Interpark Boulevard Suite 308  
San Antonio, TX 78216  
(210) 201-7245

**Bowie, TX**

**Texarkana**

**†Collom and Carney Clinic Optical Shop**

Collom & Carney Clinic Association  
5402 Summerhill Road  
Texarkana, TX 75503  
(903) 614-3282

**†LincareTexarkana**

LINCARE INC  
3505 Summerhill Road Suite 8  
Texarkana, TX 75503  
(903) 793-2004

**†Marshall Home Medical Equipment**

DISTINCT HOME HEALTH CARE INC  
5502 Summerhill Road  
Texarkana, TX 75503  
(903) 792-0966

**†Total Medical Supply**

Total Medical Supply, Inc.  
4310 McKnight Road  
Texarkana, TX 75503  
(903) 838-0484

**Wake Village**

**†National Seating & Mobility Inc - Wake Village**

National Seating & Mobility  
610 South Wake Village Road  
Wake Village, TX 75501  
(903) 703-1613

**Brazos, TX**

**Bryan**

**†American HomePatient**  
AMERICAN HOMEPATIENT, INC.  
1871 Briarcrest Drive  
Bryan, TX 77802  
(979) 846-0081

**Cameron, TX**

**Harlingen**

**†Apria Healthcare**

APRIA HEALTHCARE  
401 South 77 Sunshine Strip Suite C  
Harlingen, TX 78550  
(956) 428-4091

**†Hanger Clinic**

Hanger Prosthetics & Orthotics West Inc.  
813 North Ed Carey Drive  
Harlingen, TX 78550  
(956) 428-1160

**Cass, TX**

**Atlanta**

**†Marshalls Home Medical Equipment**

DISTINCT HOME HEALTH CARE INC  
408 East Main Street  
Atlanta, TX 75551  
(903) 796-8251

**Chambers, TX**

**Baytown**

**†Lincare**

LINCARE INC  
11163 Old Needlepoint Road Suite 400  
Baytown, TX 77523  
(281) 420-2482

**Cherokee, TX**

**Jacksonville**

**†CHRISTUS Mother Frances Hospital Jacksonville**

PRISM MEDICAL PRODUCTS, LLC  
2026 South Jackson Street  
Jacksonville, TX 75766  
(903) 586-5678

**Dallas, TX**

**Addison**

**†Home Care Delivered Addison**

HOME CARE DELIVERED INC  
15851 Dallas Parkway Suite 600  
Addison, TX 75001  
(800) 565-6167

**Carrollton**

**†Prism Medical Products LLC - Carrollton**

PRISM MEDICAL PRODUCTS, LLC  
1421 Champion Drive Suite 100  
Carrollton, TX 75006  
(888) 244-6421

**Coppell**

**†Fifty 50 Pharmacy**

FIFTY50 MEDICAL LLC  
440 Wrangler Drive Suite 500  
Coppell, TX 75019  
(972) 243-2727

**Dallas**

**†Good Night Medical**

Good Night Medical of Texas Inc  
10920 Switzer Avenue Suite 106  
Dallas, TX 75238  
(877) 753-3742

**†Hanger Clinic**

Hanger Prosthetics & Orthotics West Inc.  
3910 Gaston Avenue Suite 150  
Dallas, TX 75246  
(214) 827-2021

**†Numotion**

United Seating and Mobility, LLC  
1221 Profit Drive  
Dallas, TX 75247  
(972) 323-9393

**Farmers Branch**

**†National Seating & Mobility**

National Seating & Mobility  
2300 Valley View Lane Suite 205  
Farmers Branch, TX 75234  
(972) 206-7345

**Garland**

**†Hanger Clinic**

Hanger Prosthetics & Orthotics West Inc.  
510 West Interstate 30 Suite 213  
Garland, TX 75043  
(972) 226-0882

**†Lincare Inc**

LINCARE INC  
3884 South Shiloh Road  
Garland, TX 75041  
(972) 840-4949

**Grand Prairie**

**†National Seating & Mobility Inc- Grand Prairie**

National Seating & Mobility  
2001 108th Street Suite 104  
Grand Prairie, TX 75050  
(214) 677-0186

**†National Seating and Mobility**

National Seating & Mobility  
1517 West Carrier Parkway  
Grand Prairie, TX 75050  
(972) 206-7345

**Irving**

**†Strive Medical**

Strive Medical LLC  
5800 Campus Circle Drive East Suite 100B  
Irving, TX 75063  
(888) 771-9229

**†UniversalMed Supply**

Dusara Corporation  
1329 West Walnut Hill Lane Suite 100  
Irving, TX 75038  
(972) 228-1820

**Richardson****†ABC Home Medical Supply**

ABC Home Medical Supply, Inc.  
1720 North Greenville Avenue  
Richardson, TX 75081  
(866) 897-8588

**†Apple Homecare Medical Supply Inc Corporate**

Apple Homecare Medical Supply, Inc  
500 Industrial Drive Suite 100  
Richardson, TX 75081  
(972) 699-9511

**†Apple Homecare Medical Supply Inc Hampshire**

Apple Homecare Medical Supply, Inc  
1121 Hampshire Lane Suite 103  
Richardson, TX 75080  
(972) 699-9511

**†Healthline Medical Equipment Richardson**

HEALTHLINE MEDICAL EQUIPMENT  
INC  
1901 North Glenville Drive Suite 501  
Richardson, TX 75081  
(972) 480-0990

**†Optum Womens and Children**

ALERE WOMENS AND CHILDRENS  
HEALTH  
1301 West President George Bush  
Highway  
Richardson, TX 75080  
(972) 677-1330

**Wilmer****†Medline Industries, Inc.**

MEDLINE INDUSTRIES INC  
1 Medline  
Wilmer, TX 75172  
(866) 356-4997

**Denton, TX****Denton****†Healthline Medical Equipment Inc**

HEALTHLINE MEDICAL EQUIPMENT  
INC  
2925 Country Club Road Suite 103  
Denton, TX 76210  
(940) 220-2590

**The Colony****†Orthofix US**

ORTHOFIX INC  
3451 Plano Parkway  
The Colony, TX 75056  
(800) 535-4492

**Ector, TX****Odessa****†Lincare Inc**

LINCARE INC  
2525 North Grandview Avenue Suite  
950  
Odessa, TX 79761  
(432) 366-8771

**El Paso, TX****El Paso****†Allied Medical**

J & L Behm Inc  
7365 Remcon Circle  
El Paso, TX 79912  
(915) 581-8290

**†Apria Healthcare**

APRIA HEALTHCARE  
11500 Pellicano Drive Suite C-1  
El Paso, TX 79936  
(915) 594-8203

**†Hanger Clinic**

HANGER ORTHOPEDIC GROUP INC  
2267 Trawood Drive Suite C1  
El Paso, TX 79935  
(915) 599-8883

**†Hanger Clinic**

HANGER ORTHOPEDIC GROUP INC  
3909 North Mesa Street Suite 200  
El Paso, TX 79902  
(915) 532-4444

**†Hanger Clinic**

HANGER ORTHOPEDIC GROUP INC  
5255 Woodrow Bean Suite 2B  
El Paso, TX 79924  
(915) 307-9149

**†Home Medical Equipment Specialist Lomaland**

Home Medical Equipment Specialists  
1477 Lomaland Drive Suite E1  
El Paso, TX 79935  
(915) 781-6500

**†Home Medical Equipment Specialist Lomaland**

Home Medical Equipment Specialists  
1477 Lomaland Drive Suite E1  
El Paso, TX 79935  
(915) 781-6500

**KCI USA, Inc**

KCI USA Inc  
1111 Barranca Drive Suite 600  
El Paso, TX 79935  
(915) 629-7669

**KCI USA, Inc**

KCI USA Inc  
11601 Pellicano Drive Suite B4  
El Paso, TX 79936  
(915) 599-8794

**†Lincare Inc - El Paso**

LINCARE INC  
5200 North Mesa Street Suite C103  
El Paso, TX 79912  
(915) 845-2000

**†Numotion - El Paso**

United Seating and Mobility, LLC  
1111 Barranca Drive Suite 700  
El Paso, TX 79935  
(915) 591-3130

**Fort Bend, TX****Katy****†Lincare Inc**

LINCARE INC  
6193 Highway Boulevard Suite 210  
Katy, TX 77494  
(281) 395-0202

**Sugar Land****†Hanger Clinic**

HANGER ORTHOPEDIC GROUP INC  
7320 Highway 90A Suite 150  
Sugar Land, TX 77478  
(281) 242-2118

**Grayson, TX****Sherman****†Hanger Clinic**

Hanger Prosthetics & Orthotics West  
Inc.  
3737 North Loy Lake Road  
Sherman, TX 75090  
(903) 893-5696

**†Healthline Medical Equipment Sherman**

HEALTHLINE MEDICAL EQUIPMENT  
INC  
1414 West Houston Street  
Sherman, TX 75092  
(903) 870-0701

**†Lincare Sherman**

LINCARE INC  
2001 Skyline Drive Suite B220  
Sherman, TX 75092  
(903) 813-4144

**Gregg, TX****Longview****†Lincare Inc**

LINCARE INC  
110 Triple Creek Drive Suite 73  
Longview, TX 75601  
(903) 234-2233

**†Med Shop Medical Depot**

Med Shop Medical Depot  
472 East Loop 281  
Longview, TX 75605  
(903) 236-0090

†**Rotech - Longview**  
DISTINCT HOME HEALTH CARE INC  
501 North Spur 63 Suite B4  
Longview, TX 75601  
**(903) 236-4040**

†**Voyage Medical Solutions**  
Voyage Medical Solutions LLC  
1121 Judson Road Suite 171  
Longview, TX 75601  
**(903) 212-3263**

†**Voyage Medical Solutions**  
Voyage Medical Solutions LLC  
111 West Tyler Street  
Longview, TX 75601  
**(903) 212-3263**

†**Women's Health Boutique**  
WH Boutique Inc  
605 North 6th Street  
Longview, TX 75601  
**(903) 758-9904**

## Harris, TX

### Cypress

†**Century Orthotics & Medical Equipment**  
Century Orthotics and Medical Equipment LLC  
16718 House Hahl Road Suite I  
Cypress, TX 77433  
**(713) 597-0923**

### Houston

†**Apple Homecare Medical Supply Inc Houston**  
Apple Homecare Medical Supply, Inc  
8275 El Rio Street Suite 130B  
Houston, TX 77054  
**(713) 714-1105**

†**Apria Healthcare**  
APRIA HEALTHCARE  
9400 Kirby Drive  
Houston, TX 77054  
**(713) 440-8537**

†**Hanger Clinic**  
HANGER ORTHOPEDIC GROUP INC  
11155 Main Street  
Houston, TX 77025  
**(713) 747-4171**

**KCI USA Inc**  
KCI USA Inc  
2313 West Sam Houston Parkway North Suite 127  
Houston, TX 77043  
**(800) 275-4524**

**KCI USA Inc**  
KCI USA Inc  
2313 West Sam Houston Parkway North Suite 127  
Houston, TX 77043  
**(800) 275-4524**

†**Lincare Inc**  
LINCARE INC  
8815 Emmott Road  
Houston, TX 77040  
**(800) 284-2006**

†**MP Healthcare Medical Supply**  
MP Healthcare Medical Supply, LLC  
6217 Southwest Freeway  
Houston, TX 77074  
**(713) 864-1111**

†**National Seating and Mobility**  
National Seating & Mobility  
9494 Kirby Drive  
Houston, TX 77054  
**(713) 791-9080**

†**National Seating and Mobility**  
National Seating & Mobility  
9494 Kirby Drive  
Houston, TX 77054  
**(713) 791-9080**

†**New Hope Medical Supplies**  
New Hope Medical Supplies  
11210 Steeplecrest Drive Suite 200  
Houston, TX 77065  
**(832) 604-6811**

†**Numotion - Houston 9220**  
United Seating and Mobility, LLC  
9220 Kirby Drive Suite 700  
Houston, TX 77054  
**(713) 791-1011**

†**Numotion - Houston 9350**  
United Seating and Mobility, LLC  
9350 Kirby Drive Suite 100  
Houston, TX 77054  
**(713) 440-7149**

†**Ortho Plus Inc - Houston**  
ORTHO PLUS INC  
10030 Blackhawk Boulevard Unit 186  
Houston, TX 77089  
**(800) 940-0195**

†**Ortho Plus, Inc.**  
ORTHO PLUS INC  
10030 Blackhawk Boulevard Unit B312  
Houston, TX 77089  
**(800) 940-0195**

†**Viemed**  
SLEEP MANAGEMENT LLC  
16903 Red Oak Drive Suite 172C  
Houston, TX 77090  
**(480) 795-6411**

†**Womens Health Boutique**  
Murbur, Inc  
14048 Memorial Drive  
Houston, TX 77079  
**(713) 529-3733**

†**Womens Health Boutique #11**  
Murbur, Inc  
10330 Lake Road Suite N  
Houston, TX 77070  
**(713) 529-3733**

†**Womens Health Boutique #11**  
Murbur, Inc  
5020 FM 1960 Road West Suite A2  
Houston, TX 77069  
**(281) 895-6954**

### Humble

†**Great American Mobility and Medical Equipment**  
Great American Scooter Company of Humble. LLC  
2111 FM 1960 Road East  
Humble, TX 77338  
**(832) 445-0956**

### Jersey Village

†**Gazelle Healthcare Solutions LLC**  
Gazelle Healthcare Solutions LLC  
17465 Village Green Drive  
Jersey Village, TX 77040  
**(832) 230-5006**

### Spring

†**180 Medical Inc**  
180 Medical Inc  
140 Magic Oaks Drive  
Spring, TX 77388  
**(281) 362-5035**

†**Apria Healthcare**  
APRIA HEALTHCARE  
23707 West Hardy Road Suite D  
Spring, TX 77373  
**(281) 765-4400**

## Harrison, TX

### Marshall

**ActivStyle**  
ACTIVSTYLE INC  
2660 East End Boulevard South  
Marshall, TX 75672  
**(903) 923-7010**

**Cross Medical Marshall**  
Cross Medical  
402 North Washington Avenue  
Marshall, TX 75670  
**(903) 938-2800**

†**Fresh Air Oxygen And Medical Supplies**  
Fresh Air Oxygen And Medical Supplies  
1306 South Washington Avenue  
Marshall, TX 75670  
**(903) 927-1135**



**†Heritage House of Marshall and Rehab Center**

Gordian Medical Inc  
5915 Elysian Fields Road  
Marshall, TX 75672  
(903) 935-6700

**Hays, TX****San Marcos**

**†Total Respiratory LLC**  
Total Respiratory LLC  
2007 Medical Parkway Suite A  
San Marcos, TX 78666  
(800) 481-5566

**Henderson, TX****Athens**

**†Healthline Medical Equipment**  
HEALTHLINE MEDICAL EQUIPMENT INC  
2101 South Palestine Street  
Athens, TX 75751  
(940) 689-0099

**†Lincare Inc**  
LINCARE INC  
927 North Palestine Street Suite 101  
Athens, TX 75751  
(903) 675-1058

**†Numotion - Athens**  
United Seating and Mobility, LLC  
1901 South Palestine Street  
Athens, TX 75751  
(903) 675-9360

**Hidalgo, TX****Mcallen**

**KCI USA, Inc**  
KCI USA Inc  
1300 East Hackberry Avenue Suite B  
Mcallen, TX 78501  
(956) 631-7458

**†National Seating and Mobility**  
National Seating & Mobility  
2037 Industrial Drive  
Mcallen, TX 78504  
(423) 756-2268

**†National Seating and Mobility McAllen**  
National Seating & Mobility  
101 North McColl Road Suite 3  
Mcallen, TX 78501

**†Numotion - McAllen**  
United Seating and Mobility, LLC  
120 North 20th Street Suite A  
Mcallen, TX 78501  
(956) 971-8646

**†South Texas Monitoring Systems, LLC**

SOUTH TEXAS MONITORING SYSTEMS LLC  
1305 East Nolana Avenue  
McAllen, TX 78504  
(956) 618-4900

**Hopkins, TX****Sulphur Springs**

**†BT Medical Supplies LLC**  
BT Medical Supplies LLC  
201 Linda Drive  
Sulphur Springs, TX 75482  
(903) 885-8700

**†Hanger Clinic: Prosthetics & Orthotics**

Hanger Prosthetics & Orthotics West Inc.  
1400 College Street Suite 7  
Sulphur Springs, TX 75482  
(903) 439-0778

**Hunt, TX****Celeste**

**†Solara Medical Supplies, LLC - Dallas**  
Solara Holdings, LLC  
9550 Forest Ln Suite 474  
Celeste, TX 75423  
(800) 999-5516

**Greenville**

**†Rhema Medical**  
Rhema Inc  
143 Taylor Plaza Drive  
Greenville, TX 75402  
(903) 450-1313

**Jefferson, TX****Beaumont**

**†Alliance Medical Services**  
MOBILITY SCOOTERS  
3440 College Street  
Beaumont, TX 77701  
(409) 347-0173

**†Apria Healthcare LLC**  
APRIA HEALTHCARE  
11125 Eastex Freeway  
Beaumont, TX 77708  
(409) 832-6080

**†Apria Healthcare LLC**  
APRIA HEALTHCARE  
11125 Eastex Freeway  
Beaumont, TX 77708  
(409) 832-6080

**†Apria Healthcare LLC**  
APRIA HEALTHCARE  
3705 West Cardinal Drive  
Beaumont, TX 77705  
(409) 983-1161

**†Apria Healthcare LLC**

APRIA HEALTHCARE  
3705 West Cardinal Drive  
Beaumont, TX 77705  
(409) 983-1161

**†Apria Healthcare LLC**

APRIA HEALTHCARE  
3795 West Cardinal Drive Suite 300  
Beaumont, TX 77705  
(409) 832-6080

**†Hanger Clinic**

HANGER ORTHOPEDIC GROUP INC  
3395 Plaza 10 Drive Suite D  
Beaumont, TX 77707  
(409) 838-5473

**†Lincare**

LINCARE INC  
5550 Eastex Freeway Suite K  
Beaumont, TX 77708  
(409) 899-3665

**†National Seating and Mobility**

National Seating & Mobility  
10945 Eastex Freeway  
Beaumont, TX 77708  
(409) 842-5924

**†Taylor Home Health Supply**

Zeta Home Health Care Inc  
4050 Washington Boulevard  
Beaumont, TX 77705  
(409) 838-9173

**Port Arthur**

**†Hanger Clinic**  
HANGER ORTHOPEDIC GROUP INC  
7675 Memorial Boulevard Suite 600  
Port Arthur, TX 77640  
(409) 721-6912

**Kerr, TX****Kerrville**

**†Hanger Clinic**  
Hanger Prosthetics & Orthotics West Inc.  
320 West Water Street Suite D  
Kerrville, TX 78028  
(830) 792-7737

**Kleberg, TX****Kingsville**

**†Premier Medical Supply**  
PREMIER MEDICAL SUPPLY  
203 East King Avenue  
Kingsville, TX 78363  
(361) 592-9200

**Lamar, TX****Paris**

**†BT Medical Supplies - Paris**  
BT Medical Supplies LLC  
3064 Clarksville Street Suite 100  
Paris, TX 75460  
(903) 609-8526

Last Updated: 10/8/24

†**Hanger Clinic**  
Hanger Prosthetics & Orthotics West  
Inc.  
2619 Northeast Loop 286 Suite A  
Paris, TX 75460  
(903) 785-8922

†**Healthline Medical Equipment  
Paris**  
HEALTHLINE MEDICAL EQUIPMENT  
INC  
1013 South Collegiate Drive  
Paris, TX 75460  
(903) 784-7774

**Lincare Inc**  
LINCARE INC  
3741 Lamar Avenue  
Paris, TX 75460  
(903) 739-9663

## Lubbock, TX

### Lubbock

†**Apple Homecare Medical  
Supply Inc Lubbock**  
Apple Homecare Medical Supply, Inc  
4716 67th Street Suite B  
Lubbock, TX 79414  
(866) 332-7753

†**Lincare Inc**  
LINCARE INC  
5920 66th Street Unit 3  
Lubbock, TX 79424  
(806) 794-6900

## Midland, TX

### Midland

†**National Seating & Mobility,  
Inc**  
National Seating & Mobility  
10810 State Highway 191 Suite 6  
Midland, TX 79707  
(432) 570-5079

## Montgomery, TX

### Conroe

†**Hanger Cliic**  
HANGER ORTHOPEDIC GROUP INC  
8000 Highway 242 Suite 100  
Conroe, TX 77385  
(281) 419-6638

†**Medicus Surgical Solutions**  
Medicus Surgical Solutions, LLC  
2828 FM 1488 Road Unit 3165  
Conroe, TX 77384  
(800) 898-8692

### Spring

†**Legends Medical**  
Bektez, Inc  
25329 Budde Road Suite 203  
Spring, TX 77380  
(281) 419-3535

†**New Hope Medical Supplies,  
LLC - Spring**  
New Hope Medical Supplies  
350 Nursery Road Suite 5101  
Spring, TX 77380  
(832) 770-3200

## Navarro, TX

### Corsicana

†**Lincare Inc**  
LINCARE INC  
809 North Main Street  
Corsicana, TX 75110  
(903) 872-6020

## Nueces, TX

### Corp Christi

†**Ear Nose and Throat  
Associates of Corpus Christi**  
RGH Enterprises Inc  
3318 South Alameda Street  
Corp Christi, TX 78411  
(361) 854-7000

### Corpus Christi

†**Apria Healthcare**  
APRIA HEALTHCARE  
5449 Bear Lane Suite 400  
Corpus Christi, TX 78405  
(361) 299-2535

†**CHRISTUS Physician Group**  
ORTHOPEDIC ASSOCIATES OF  
Corpus Christi  
601 Texan Trail Suite 300  
Corpus Christi, TX 78411  
(361) 854-0811

**Inmon Respiratory Services  
DME**  
INMON RESPIRATORY SERVICES  
INC  
4639 Corona Drive Suite 43  
Corpus Christi, TX 78411  
(361) 225-0052

†**Lincare Inc**  
LINCARE INC  
4410 Dillon Lane Suite 47  
Corpus Christi, TX 78415  
(361) 814-1666

†**Maximum Mobility Inc**  
MAXIMUM MOBILITY  
10709 Leopard Street  
Corpus Christi, TX 78410  
(361) 242-1804

†**Maximum Mobility Inc**  
MAXIMUM MOBILITY  
3237A South Padre Island Drive  
Corpus Christi, TX 78415  
(361) 241-1800

†**Ortho Plus, Inc.**  
ORTHO PLUS INC  
7030 Chiswick Drive  
Corpus Christi, TX 78413  
(800) 940-0195

†**Russell Medical**  
RUSSELL MEDICAL INC  
4410 Dillon Lane Suite 17  
Corpus Christi, TX 78415  
(361) 808-7382

## Orange, TX

### Orange

†**Healthcare Warehouse**  
Healthcare Warehouse, LLC  
1301 Martin Luther King Jr Drive Suite A  
Orange, TX 77630  
(409) 670-9979

## Parker, TX

### Weatherford

†**Healthline Medical  
Equipment Weatherford**  
HEALTHLINE MEDICAL EQUIPMENT  
INC  
815 Santa Fe Drive Suite 300  
Weatherford, TX 76086  
(817) 341-7551

## Polk, TX

### Livingston

**Lincare Inc**  
LINCARE INC  
306 West Mill Street  
Livingston, TX 77351  
(936) 327-2932

## Potter, TX

### Amarillo

†**Caremor Health Services**  
IOTA Medical Equipment Inc  
7 Care Circle  
Amarillo, TX 79124  
(806) 353-9191

†**Lincare Inc**  
LINCARE INC  
6707 Wolflin Avenue Suite 200  
Amarillo, TX 79106  
(806) 358-7769

## San Patricio, TX

### Sinton

†**Economy Medical Rental**  
ECONOMY MEDICAL RENTAL  
101 West Sinton Street  
Sinton, TX 78387  
(361) 364-3534

## Smith, TX

### Flint

**ActivStyle**  
ACTIVSTYLE INC  
2615 E End Blvd Suite 235  
Flint, TX 75762  
(800) 999-7516

Last Updated: 10/8/24

+: Hospital Privileges †: Open For New Patients \*\*\*: Board Certification Information on File

**Tyler****†A Womans Touch**

Kimberly B Kennedy Inc  
1733 Troup Highway  
Tyler, TX 75701  
**(903) 593-1590**

**†American Lift Aids Tyler**

Handicapped Lift Aids, Inc  
2407 West SW Loop 323  
Tyler, TX 75701  
**(903) 581-8844**

**†Apple Homecare Medical Supply Inc Tyler**

Apple Homecare Medical Supply, Inc  
2608 East 5th Street  
Tyler, TX 75701  
**(903) 593-4113**

**†Apria Healthcare**

APRIA HEALTHCARE  
104 Jordan Plaza Boulevard  
Tyler, TX 75704  
**(903) 705-4209**

**†Brick Street Pharmacy**

Abeltd Enterprises, Inc  
314 West Rusk Street  
Tyler, TX 75701  
**(903) 533-8155**

**†CHRISTUS Trinity Clinic Wound Care - Tyler**

PRISM MEDICAL PRODUCTS, LLC  
733 South Fleishel Avenue  
Tyler, TX 75701  
**(903) 606-5788**

**CPS Medical**

Cardiopulmonary Services Inc  
2913 Teague Drive  
Tyler, TX 75701  
**(903) 592-7851**

**†Healthline Medical Equipment Tyler**

HEALTHLINE MEDICAL EQUIPMENT INC  
1855 Troup Highway  
Tyler, TX 75701  
**(903) 526-1070**

**KCI USA, Inc**

KCI USA Inc  
4707 DC Drive Suite 200  
Tyler, TX 75701  
**(903) 534-9952**

**†Lincare Inc**

LINCARE INC  
3013 East 5th Street  
Tyler, TX 75701  
**(800) 284-2006**

**†Lincare Inc**

LINCARE INC  
3015 East 5th Street  
Tyler, TX 75701  
**(903) 595-6622**

**†Rotech**

Zeta Home Health Care Inc  
1828 East Southeast Loop 323 Suite 111  
Tyler, TX 75701  
**(903) 535-8245**

**†Totalcare**

TotalCare Comprehensive Home Health Supply  
4413 Tyler Park Drive Suite A  
Tyler, TX 75703

**†Tyler Prosthetics Inc**

Tyler Prosthetics Inc  
701 Turtle Creek Drive  
Tyler, TX 75701  
**(903) 595-2600**

**Tarrant, TX****Arlington****KCI USA**

KCI USA Inc  
2412 East Randol Mill Road  
Arlington, TX 76011  
**(817) 385-2300**

**Fort Worth****†Apple Homecare Medical Supply Inc Fort Worth**

Apple Homecare Medical Supply, Inc  
6618 Fossil Bluff Drive Suite 108  
Fort Worth, TX 76137  
**(817) 289-5562**

**KCI USA, Inc**

KCI USA Inc  
15000 Grand River Road Suite 101  
Fort Worth, TX 76155  
**(817) 359-2850**

**†Lincare Inc**

LINCARE INC  
5813 Westcreek Drive  
Fort Worth, TX 76133  
**(817) 292-6241**

**Medigy, LLC**

MEDIGY LLC  
1822 North Sylvania Avenue  
Fort Worth, TX 76111  
**(817) 379-6334**

**Haltom City****†Perimeter Diabetic Footwear**

The Perimeter Group  
6105 Denton Highway Suite 70  
Haltom City, TX 76148  
**(866) 321-4488**

**Mansfield****†IMS Experts LLC**

Innovative Medical Solution Experts  
1696 Country Club Drive  
Mansfield, TX 76063  
**(817) 453-9767**

**Pantego****†Healthline Medical Equipment Arlington**

HEALTHLINE MEDICAL EQUIPMENT INC  
2887 West Pioneer Parkway Suite B  
Pantego, TX 76013  
**(817) 801-0400**

**Taylor, TX****Abilene****†Aerocare Express**

Express Medical Supply LTD  
3122 North 1st Street Suite 3120  
Abilene, TX 79603  
**(325) 672-3030**

**†Apple Homecare Medical Supply Inc Abilene**

Apple Homecare Medical Supply, Inc  
4417 Loop 322  
Abilene, TX 79602  
**(352) 261-4222**

**†National Seating & Mobility, Inc**

National Seating & Mobility  
3374 South Treadaway Boulevard  
Abilene, TX 79602  
**(866) 464-6116**

**Titus, TX****Mount Pleasant****†Lincare Inc**

LINCARE INC  
1629 West 16th Street  
Mount Pleasant, TX 75455  
**(903) 575-0855**

**†Lincare Inc**

LINCARE INC  
1629 West 16th Street  
Mount Pleasant, TX 75455  
**(903) 575-0855**

**Tom Green, TX****San Angelo****†Lincare Inc**

LINCARE INC  
506 South Irving Street  
San Angelo, TX 76903  
**(325) 657-8166**

**Travis, TX****Austin****†Apria Healthcare**

APRIA HEALTHCARE  
8868 Research Boulevard Suite 107  
Austin, TX 78758  
**(512) 451-5599**

**†BetterNight - Austin**

Sleep Data Holdings, LLC  
3721 Executive Center Drive Suite 265  
Austin, TX 78731  
**(866) 801-9440**

### †Hanger Clinic

Hanger Prosthetics & Orthotics West Inc.  
1301 Barbara Jordan Boulevard Suite 306  
Austin, TX 78723  
(512) 459-0011

### †Healthline Medical Equipment Austin

HEALTHLINE MEDICAL EQUIPMENT INC  
2601 McHale Court Suite 130  
Austin, TX 78758  
(512) 834-8900

### †Lincare Inc

LINCARE INC  
8403 Cross Park Drive  
Austin, TX 78754  
(512) 836-1703

### †National Seating Mobility Inc

National Seating & Mobility  
1340 Airport Commerce Drive Suite 575  
Austin, TX 78741  
(512) 833-9956

### †National Seating and Mobility

National Seating & Mobility  
2211 Denton Drive Suite G  
Austin, TX 78758  
(512) 833-9956

### †New Hope Medical Supplies, LLC - Austin

New Hope Medical Supplies  
2712 Bee Caves Road Suite 102  
Austin, TX 78746  
(832) 770-3200

### †Otto Bock Orthopedic Services

Otto Bock Healthcare US Participation LP  
11809 Domain Drive Unit 110  
Austin, TX 78758  
(800) 736-8276

### PSI Premier Specialties Inc

PSI PREMIER SPECIALTIES INC  
8800 Shoal Creek Boulevard Suite B  
Austin, TX 78757  
(512) 371-1700

### †Total Respiratory LLC

Total Respiratory LLC  
4211 Medical Parkway Suite B  
Austin, TX 78756  
(800) 487-5566

## Victoria, TX

### Victoria

#### †Lincare Inc

LINCARE INC  
103 East Mockingbird Lane Suite A  
Victoria, TX 77904  
(361) 572-0051

## Webb, TX

### Laredo

#### KCI USA, Inc

KCI USA Inc  
801 Union Pacific Boulevard Suite 1  
Laredo, TX 78045  
(956) 724-7365

## Wichita, TX

### Wichita Falls

#### KCI USA, Inc

KCI USA Inc  
5828 Ashleyanne Circle Suite 300  
Wichita Falls, TX 76310  
(940) 761-2292

#### †Lincare Inc

LINCARE INC  
1501 Midwestern Parkway Suite 117  
Wichita Falls, TX 76302  
(940) 723-9831

## Williamson, TX

### Cedar Park

#### †Alere Womens And Childrens

ALERE WOMENS AND CHILDRENS HEALTH  
921 West New Hope Drive  
Cedar Park, TX 78613  
(512) 238-3380

#### †Hanger Clinic

Hanger Prosthetics & Orthotics West Inc.  
1301 Medical Parkway Suite 120  
Cedar Park, TX 78613  
(512) 645-3184

## Wood, TX

### Quitman

#### †BT Medical Supplies - Quitman

BT Medical Supplies LLC  
502 East Goode Street Suite 2E  
Quitman, TX 75783  
(903) 760-3250

#### †Lincare Inc

LINCARE INC  
914 East Goode Street  
Quitman, TX 75783  
(903) 763-0874

## Young, TX

### Graham

#### †Healthline Medical Equipment Graham

HEALTHLINE MEDICAL EQUIPMENT INC  
1345 State Highway 16 South  
Graham, TX 76450  
(940) 549-0001

## Early Intervention Provider Agency

### Jim Wells, TX

### Alice

#### †Community Action

Corporation of South Texas  
COMMUNITY ACTION CORPORATION OF SOUTH TEXAS  
204 East 1st Street  
Alice, TX 78332  
(361) 664-0145

## Nueces, TX

### Corpus Christi

#### †ECI Project Ninos - Corpus Christi

COMMUNITY ACTION CORPORATION OF SOUTH TEXAS  
4444 Corona Drive  
Corpus Christi, TX 78411  
(361) 980-9652

## San Patricio, TX

### Sinton

#### †ECI Project Ninos - Sinton

COMMUNITY ACTION CORPORATION OF SOUTH TEXAS  
212 South Rachal Street  
Sinton, TX 78387  
(361) 661-1192

## Webb, TX

### Laredo

#### †ECI Project Ninos - Laredo

COMMUNITY ACTION CORPORATION OF SOUTH TEXAS  
5709 Springfield Avenue  
Laredo, TX 78041  
(956) 728-1769

## Emergency Medicine

### Chambers, TX

### Winnie

#### †Winnie Community Hospital

WINNIE COMMUNITY HOSPITAL LLC  
538 Broadway  
Winnie, TX 77665  
(409) 296-6000

## De Witt, TX

### Cuero

#### †Cuero Regional Hospital ER

DEWITT MEDICAL DISTRICT  
2550 North Esplanade Street  
Cuero, TX 77954  
(361) 275-6191

## Refugio, TX

### Refugio

†**Refugio County Memorial Hospital District**  
REFUGIO COUNTY MEMORIAL HOSPITAL DISTRICT  
107 Swift Street  
Refugio, TX 78377  
(361) 526-2321

## End Stage Renal Disease (ESRD) Treatment Clinic/Center Aransas, TX

### Rockport

†**FMC Rockport**  
Bio-Medical Applications of Texas Inc  
1102 FM 3036  
Rockport, TX 78382  
(430) 205-6000

## Atascosa, TX

### Lytle

†**US Renal Care Tri County Dialysis**  
USRC SA Tri County, LLC  
19910 Interstate 35 South Suite 101  
Lytle, TX 78052  
(830) 772-5784

## Austin, TX

### Sealy

†**Sealy Dialysis**  
RENAL CLINIC OF HOUSTON LLC  
2242 Championship Drive  
Sealy, TX 77474  
(979) 627-0300

## Bastrop, TX

### Bastrop

†**Fresenius Medical Care East Bastrop**  
Bio-Medical Applications of Texas Inc  
1675 Highway 71 East  
Bastrop, TX 78602  
(512) 332-0175

## Bee, TX

### Beeville

†**Beeville Renal Center**  
ISD RENAL INC  
1905 North Frontage Road  
Beeville, TX 78102  
(361) 358-4175

†**US Renal Care Beeville Dialysis**  
USRC Beeville, LLC  
100 West Huntington Street  
Beeville, TX 78102  
(361) 358-8200

## Bell, TX

### Harker Heights

†**Fresenius Medical Care Harker Heights**  
Bio-Medical Applications of Texas Inc  
625 West Central Texas Expressway  
Harker Heights, TX 76548  
(254) 690-0613

### Killeen

†**Killeen Kidney Center**  
Bio-Medical Applications of Texas Inc  
726 South Fort Hood Street  
Killeen, TX 76541  
(254) 554-3366

## Bexar, TX

### Live Oak

†**Live Oak Dialysis**  
SAKDC-DAVITA DIALYSIS PARTNERS LP  
6700 Randolph Boulevard Suite 101  
Live Oak, TX 78233  
(210) 590-0103

†**US Renal Care Live Oak Dialysis**  
USRC Live Oak LLC  
12970 Toepperwein Road Suite 101  
Live Oak, TX 78233  
(210) 202-3028

### San Antonio

†**BMA Alamo City**  
FRESENIUS MEDICAL CARE SAN ANTONIO LLC  
805 Camden Street  
San Antonio, TX 78215  
(210) 527-1308

†**BMA Guadalupe**  
FRESENIUS MEDICAL CARE SAN ANTONIO LLC  
626 Merida Street  
San Antonio, TX 78207  
(210) 212-9300

†**BMA Northwest Bexar County**  
FRESENIUS MEDICAL CARE SAN ANTONIO LLC  
5131 Medical Drive Suite 110  
San Antonio, TX 78229  
(210) 339-7742

†**Broadway Kidney Disease Center**  
FRESENIUS MEDICAL CARE SAN ANTONIO LLC  
8840 Tradeway Street  
San Antonio, TX 78217  
(210) 805-9880

†**CHRISTUS Children's Kidney Center**  
CHRISTUS SANTA ROSA HEALTH CARE  
333 North Santa Rosa  
San Antonio, TX 78207  
(210) 704-4854

†**FMC Dialysis Services of Ingram**  
FRESENIUS MEDICAL CARE SAN ANTONIO LLC  
6945 Alamo Downs Parkway  
San Antonio, TX 78238  
(210) 520-1000

†**FMC Dialysis Services of Southwest San Antonio**  
FRESENIUS MEDICAL CARE SAN ANTONIO LLC  
134 Camino De Oro  
San Antonio, TX 78224  
(210) 932-9156

†**Floyd Curl Dialysis**  
SAKDC-DAVITA DIALYSIS PARTNERS LP  
9238 Floyd Curl Drive Suite 102  
San Antonio, TX 78240  
(210) 561-4373

†**Fresenius Kidney Care Alamo Ranch**  
FRESENIUS MEDICAL CARE SAN ANTONIO LLC  
5620 Lone Star Parkway Suite 1  
San Antonio, TX 78253  
(210) 688-0377

†**Fresenius Kidney Care Cumberland**  
FRESENIUS MEDICAL CARE SAN ANTONIO LLC  
5418 North Loop 1604 West Suite 120  
San Antonio, TX 78249  
(210) 561-7879

†**Fresenius Medical Care - Westover Hills**  
Fresenius Medical Care - Westover Hills  
9010 Culebra Road  
San Antonio, TX 78251  
(512) 556-4101

†**Las Palmas Dialysis Center**  
SAKDC-DAVITA DIALYSIS PARTNERS LP  
803 Castroville Road Suite 415  
San Antonio, TX 78237  
(210) 438-9290

†**Marymount Dialysis Center**  
SAKDC-DAVITA DIALYSIS PARTNERS LP  
2391 Northeast Loop 410 Suite 211  
San Antonio, TX 78217  
(210) 646-8788

**†Northwest Medical Center  
Dialysis**

SAKDC-DAVITA DIALYSIS PARTNERS  
LP  
5284 Medical Drive Suite 100  
San Antonio, TX 78229  
**(210) 616-9699**

**†Opelousas Artificial Kidney  
Center**

BIO-MEDICAL APPLICATIONS OF  
LOUISIANA, LLC  
528 Vine Street  
San Antonio, TX 78210  
**(337) 948-1550**

**†Rivercenter Dialysis**

SAKDC-DAVITA DIALYSIS PARTNERS  
LP  
1123 North Main Avenue Suite 150  
San Antonio, TX 78212  
**(210) 270-7887**

**†Roadrunner Dialysis**

SAKDC-DAVITA DIALYSIS PARTNERS  
LP  
5010 Wiseman Boulevard  
San Antonio, TX 78251  
**(210) 520-0341**

**†San Antonio West Dialysis**

DVA HEALTHCARE RENAL CARE,  
INC  
4530 Callaghan Road  
San Antonio, TX 78228  
**(210) 431-9048**

**†South San Antonio Dialysis**

SAKDC-DAVITA DIALYSIS PARTNERS  
LP  
1313 Southeast Military Drive Suite 111  
San Antonio, TX 78214  
**(210) 932-2434**

**†Southcross Dialysis Center**

SAKDC-DAVITA DIALYSIS PARTNERS  
LP  
4602 East Southcross Boulevard  
San Antonio, TX 78222  
**(210) 648-5988**

**†Southwest San Antonio  
Dialysis**

DVA HEALTHCARE RENAL CARE,  
INC  
1620 Somerset Road  
San Antonio, TX 78211  
**(866) 544-6741**

**†Southwest San Antonio  
Dialysis Center**

RENAL TREATMENT CENTERS -  
Southeast, LP  
7515 Barlite Boulevard  
San Antonio, TX 78224  
**(210) 923-4566**

**†Stone Oak Dialysis**

SAKDC-DAVITA DIALYSIS PARTNERS  
LP  
731 Carnoustie Drive Suite 101  
San Antonio, TX 78258  
**(210) 403-2162**

**†US Renal Care Bandera  
Road Dialysis**

BANDERA ROAD RENCARE LLC  
7180 Bandera Road  
San Antonio, TX 78238  
**(210) 682-1300**

**†US Renal Care Central San  
Antonio Dialysis**

US Renal Care Central San Antonio  
Dialysis  
215 North San Saba Suite 101  
San Antonio, TX 78207  
**(210) 338-3108**

**†US Renal Care Datapoint  
Dialysis**

USRC Datapoint LLC  
8115 Datapoint Drive Suite 100  
San Antonio, TX 78229  
**(210) 581-9060**

**†US Renal Care Dialysis at  
Home West**

USRC Dialysis at Home West LLC  
12011 State Highway 151 Suite 222  
San Antonio, TX 78251  
**(210) 248-1110**

**†US Renal Care Gateway  
Dialysis**

US Renal Care Gateway Dialysis  
230 Knollwood Drive  
San Antonio, TX 78227  
**(210) 673-9200**

**†US Renal Care Hill Country  
Dialysis**

USRC Hill Country, LLC  
12011 State Highway 151  
San Antonio, TX 78251  
**(210) 248-1110**

**†US Renal Care Houston  
Street Dialysis**

US Renal Care Houston Street Dialysis  
2011 East Houston Street Suite 102D  
San Antonio, TX 78202  
**(210) 225-0004**

**†US Renal Care Pleasant  
Road Dialysis**

US Renal Care Pleasanton Road  
Dialysis  
8119 South Flores Street  
San Antonio, TX 78221  
**(210) 922-6255**

**†US Renal Care Pleasanton  
Road Dialysis**

US Renal Care Pleasanton Road  
Dialysis  
1515 Pleasanton Road  
San Antonio, TX 78221  
**(210) 922-6255**

**†US Renal Care San Antonio  
Home Therapies**

USRC SAN ANTONIO HOME  
THERAPIES LLC  
215 North San Saba Suite 314  
San Antonio, TX 78207  
**(210) 444-1958**

**†US Renal Care South San  
Antonio Dialysis**

US Renal Care - South San Antonio  
Dialysis  
137 Palo Alto Road  
San Antonio, TX 78211  
**(210) 924-6733**

**†US Renal Care Southeast  
San Antonio Dialysis**

US Renal Care Southeast San Antonio  
Dialysis  
2635 Southeast Military Drive  
San Antonio, TX 78223  
**(210) 202-3022**

**†USRC Medical Center LLC**

USRC Medical Center LLC  
4511 Northwest Loop 410  
San Antonio, TX 78229  
**(210) 541-0273**

**†Westover Dialysis**

SAKDC-DAVITA DIALYSIS PARTNERS  
LP  
9846 Westover Hills Boulevard Suite  
101  
San Antonio, TX 78251  
**(866) 544-6741**

**†Westover Dialysis**

SAKDC-DAVITA DIALYSIS PARTNERS  
LP  
9846 Westover Hills Boulevard Suite  
103  
San Antonio, TX 78251  
**(210) 681-9180**

**Bowie, TX**

**Texarkana**

**†Texarkana Regional Dialysis**

TOTAL RENAL CARE INC  
5502 Medical Parkway Drive  
Texarkana, TX 75503  
**(903) 794-8820**

**Brazoria, TX**

**Alvin**

**†FMC Dialysis Services Alvin**

Bio-Medical Applications of Texas Inc  
2625 South Bypass 35  
Alvin, TX 77511  
**(281) 388-0707**

**†US Renal Care Alvin Dialysis**

USRC Alvin, LLC  
100 East House Street  
Alvin, TX 77511  
**(281) 245-1123**

**Angleton**

†**Angleton Dialysis**  
RENAL TREATMENT CENTERS -  
Southeast, LP  
102 East Hospital Drive  
Angleton, TX 77515  
(979) 864-4330

**Lake Jackson**

†**Lake Jackson Dialysis**  
RENAL TREATMENT CENTERS -  
Southeast, LP  
450 This Way Street Suite A  
Lake Jackson, TX 77566  
(979) 299-6565

**Pearland**

†**FMC Dialysis Services of  
Pearland**  
Bio-Medical Applications of Texas Inc  
1830 Broadway Street  
Pearland, TX 77581  
(281) 993-0723

†**Fresenius Medical Care West  
Pearland**  
Bio-Medical Applications of Texas Inc  
2276 Business Center Drive  
Pearland, TX 77584  
(713) 436-0183

†**Pearland Dialysis**  
Total Renal Care Texas Limited  
Partnership  
6516 Broadway Street  
Pearland, TX 77581  
(281) 412-7422

†**Southfield Dialysis**  
SAKDC-DAVITA DIALYSIS PARTNERS  
LP  
11600 Broadway Street  
Pearland, TX 77584  
(713) 436-0928

†**US Renal Care Pearland  
Luxury Dialysis**  
USRC Pearland Luxury, LLC  
11161 Shadow Creek Parkway Suite  
101  
Pearland, TX 77584  
(832) 905-6200

**Brazos, TX****Bryan**

†**Briarcrest Dialysis**  
DVA Renal Healthcare  
1640 Briarcrest Drive Suite 100  
Bryan, TX 77802  
(979) 260-4908

†**Liberty Dialysis - Bryan**  
Liberty Dialysis - Bryan  
2390 East 29th Street  
Bryan, TX 77802  
(979) 314-1550

**College Station**

†**Liberty Dialysis - College  
Station**  
Liberty Dialysis - College Station  
3314 Longmire Drive  
College Station, TX 77845  
(979) 314-1560

†**Rock Prairie Road Dialysis**  
DVA Renal Healthcare  
1724 Birmingham Road  
College Station, TX 77845  
(979) 704-6903

**Brooks, TX****Falfurrias**

†**FMC Falfurrias**  
Bio-Medical Applications of Texas Inc  
720 North Saint Marys Street  
Falfurrias, TX 78355

†**Fresenius Medical Care  
Falfurrias**  
Bio-Medical Applications of Texas Inc  
720 North Saint Marys Street  
Falfurrias, TX 78355  
(361) 325-3528

**Brown, TX****Brownwood**

†**Fresenius Medical Care  
Brownwood**  
Bio-Medical Applications of Texas Inc  
110 South Park Drive  
Brownwood, TX 76801  
(325) 646-9510

**Caldwell, TX****Lockhart**

†**Fresenius Medical Care  
Lockhart**  
Bio-Medical Applications of Texas Inc  
1721 South Colorado Street  
Lockhart, TX 78644  
(512) 398-6357

†**Lockhart Dialysis**  
Lockhart Dialysis  
1806 South Colorado Street  
Lockhart, TX 78644  
(512) 398-6432

**Calhoun, TX****Port Lavaca**

†**Port Lavaca Dialysis**  
ISD CORPUS CHRISTI LLC  
1300 North Virginia Street Suite 102  
Port Lavaca, TX 77979  
(361) 552-3800

**Cameron, TX****Brownsville**

†**Brownsville Renal Center**  
Brownsville Renal Center  
2945 Central Boulevard  
Brownsville, TX 78520  
(956) 542-8094

†**FMC Dialysis Services of  
North Brownsville**  
Bio-Medical Applications of Texas Inc  
1900 North Expressway Suite E  
Brownsville, TX 78521  
(956) 504-5045

†**Fort Brown Dialysis**  
AFTON DIALYSIS LLC  
2000 Boca Chica Boulevard  
Brownsville, TX 78521  
(956) 544-1158

†**Fresenius Kidney Care  
Valley Hemodialysis Center**  
Bio-Medical Applications of Texas Inc  
350 North Expressway  
Brownsville, TX 78521  
(956) 356-6653

†**Fresenius Medical Care  
South Price**  
Bio-Medical Applications of Texas Inc  
64 South Price Road Suite B  
Brownsville, TX 78521  
(956) 544-0711

**Harlingen**

†**Valley Baptist-Harlingen  
Dialysis**  
Churchill Dialysis, LLC  
2220 Haine Drive Suite 40  
Harlingen, TX 78550  
(956) 364-2789

**Cass, TX****Atlanta**

†**Northeast Texas Dialysis**  
TOTAL RENAL CARE INC  
413B Loop 59  
Atlanta, TX 75551  
(903) 799-5843

**Collin, TX****Allen**

†**Allen Dialysis**  
Allen Dialysis  
201 South Jupiter Road  
Allen, TX 75002  
(469) 342-6709

†**Fresenius Medical Care  
Allen**  
Bio-Medical Applications of Texas Inc  
925 West Exchange Parkway  
Allen, TX 75013  
(972) 908-2769

## Mc Kinney

### †McKinney Dialysis

McKinney Dialysis  
4717 Medical Center Drive  
Mc Kinney, TX 75069  
(972) 542-0495

## Mckinney

### †FMC Dialysis Services

#### McKinney

Bio-Medical Applications of Texas Inc  
1831 Harroun Avenue  
Mckinney, TX 75069  
(972) 548-1511

### †McKinney Corner Dialysis

Ellsworth Dialysis LLC  
4601 Medical Center Drive Suite G  
Mckinney, TX 75069  
(972) 984-1974

### †McKinney Dialysis

McKinney Dialysis  
4717 Medical Center Drive  
Mckinney, TX 75069  
(972) 542-0495

### †McKinney On 380 Dialysis

BANNON DIALYSIS, LLC  
5329 West University Drive  
Mckinney, TX 75071  
(866) 544-6741

## Plano

### †Athio Dialysis LLC dba

#### Plano Tollway Dialysis

Athio Dialysis LLC dba Plano Tollway  
Dialysis  
6101 Windhaven Parkway Suite 165  
Plano, TX 75093  
(972) 473-7891

### †Fresenius Medical Care of West Plano

Bio-Medical Applications of Texas Inc  
4405 Tradition Trail  
Plano, TX 75093  
(972) 943-7656

### †Plano Dialysis Center - Davita

RENAL TREATMENT CENTERS -  
Southeast, LP  
481 Shiloh Road Suite 100  
Plano, TX 75074  
(972) 881-3270

### †Plano on Custer Dialysis

Plano on Custer Dialysis  
1301 Custer Road Suite 524  
Plano, TX 75075  
(972) 578-7047

### †Renal Center Of Plano

Renal Center of Plano  
4112 West Spring Creek Parkway Suite  
D200  
Plano, TX 75024  
(972) 608-7831

## †West Plano Dialysis

Winds Dialysis LLC dba West Plano  
Dialysis  
5036 Tennyson Parkway  
Plano, TX 75024  
(972) 608-1089

## Wylie

### †Wylie Dialysis

Russell Dialysis, LLC dba Wylie Dialysis  
941 South Westgate Way  
Wylie, TX 75098  
(972) 429-4315

## Comal, TX

## New Braunfels

### †New Braunfels Dialysis

SAKDC-DAVITA DIALYSIS PARTNERS  
LP  
798 Generations Drive  
New Braunfels, TX 78130  
(830) 628-2848

## Cooke, TX

## Gainesville

### †Dialysis Cottage

Dialysis Cottage  
1902 Hospital Boulevard Suite D  
Gainesville, TX 76240  
(940) 612-1642

## Coryell, TX

## Gatesville

### †Coryell Dialysis

Twinstar Dialysis LLC dba Coryell  
Dialysis  
224 Memorial Drive  
Gatesville, TX 76528  
(254) 404-2090

## Dallas, TX

## Carrollton

### †Carrollton Dialysis

RENAL TREATMENT CENTERS -  
Southeast, LP  
1544 Valwood Parkway Suite 114  
Carrollton, TX 75006  
(972) 243-7001

## Cedar Hill

### †Cedar Hill Dialysis

Lynwick Dialysis LLC dba Cedar Hill  
Dialysis  
439 East FM 1382  
Cedar Hill, TX 75104  
(972) 291-5817

### †Fresenius Kidney Care Cedar Hill

Fresenius Kidney Care Caprock  
120 West Belt Line Road  
Cedar Hill, TX 75104  
(174) 078-2598

## Dallas

### †BMA Dallas Central

Bio-Medical Applications of Texas Inc  
7610 Military Parkway  
Dallas, TX 75227  
(214) 381-9494

### †Brookriver Dialysis

Dialysis Specialists of Dallas, Inc.  
8101 Brookriver Drive  
Dallas, TX 75247  
(214) 951-7789

### †Dallas East Dialysis

UT Southwestern DVA Healthcare, LLP  
3402 North Buckner Boulevard Suite  
308  
Dallas, TX 75228  
(214) 660-1840

### †Dallas Home Training

HOME KIDNEY CARE LLC  
6200 Lyndon B Johnson Freeway  
Dallas, TX 75240  
(214) 466-7233

### †Davita Central Dallas Dialysis

RENAL TREATMENT CENTERS -  
Southeast, LP  
9500 North Central Expressway Suite  
102  
Dallas, TX 75231  
(214) 739-3004

### †FMC Dialysis Services Southwestern

Bio-Medical Applications of Texas Inc  
8700 North Stemmons Freeway Suite  
135  
Dallas, TX 75247  
(214) 951-7714

### †Fresenius Kidney Care Cockrell Hill

Bio-Medical Applications of Texas Inc  
4810 West Illinois Avenue  
Dallas, TX 75211  
(214) 467-3788

### †Fresenius Kidney Care Dallas South

Bio-Medical Applications of Texas Inc  
1150 North Bishop Avenue Suite 200  
Dallas, TX 75208  
(214) 942-2900

### †Fresenius Kidney Care South Dallas County

Bio-Medical Applications of Texas Inc  
1111 West Ledbetter Drive Suite 300  
Dallas, TX 75224  
(469) 589-5550

### †Fresenius Medical Care Kiest Station

Bio-Medical Applications of Texas Inc  
5148 South Lancaster Road Suite B  
Dallas, TX 75241  
(214) 371-2618



**†Fresenius Medical Care of Forest Park**

Bio-Medical Applications of Texas Inc  
2223 Singleton Boulevard Suite 305  
Dallas, TX 75212  
(972) 972-7720

**†Lake Cliff Dialysis Center**

RENAL TREATMENT CENTERS - Southeast, LP  
805 North Beckley Avenue  
Dallas, TX 75203  
(214) 942-7727

**†Lower Greenville Dialysis**

Ashdow Dialysis LLC  
4405 Ross Avenue  
Dallas, TX 75204  
(214) 828-8017

**†North Buckner Dialysis Center**

North Buckner Dialysis Center  
3650 North Buckner Boulevard Suite 108  
Dallas, TX 75228  
(214) 367-8880

**†Redbird Dialysis Center**

BIO-MEDICAL APPLICATIONS OF LOUISIANA, LLC  
4111 West Camp Wisdom Road  
Dallas, TX 75237  
(972) 709-0212

**†Renal Center of North Dallas**

Renal Center of North Dallas  
6190 Lyndon B Johnson Freeway Building 2  
Dallas, TX 75240  
(972) 789-0192

**†UT Southwestern - Oakcliff Dialysis**

UT Southwestern DVA Healthcare, LLP  
655 West Illinois Avenue Suite 701  
Dallas, TX 75224  
(469) 895-5907

**Desoto****†Fresenius Medical Care of Pleasant Run Dialysis**

Bio-Medical Applications of Texas Inc  
900 North Polk Street Suite 146  
Desoto, TX 75115  
(972) 228-8780

**†Fresenius Medical Care of Ruston**

BIO-MEDICAL APPLICATIONS OF LOUISIANA, LLC  
760 South Farmerville Street  
Desoto, TX 75115  
(972) 228-8780

**Garland****†Fresenius Medical Care North Garland**

Bio-Medical Applications of Texas Inc  
530 Clara Barton Boulevard Suite 105  
Garland, TX 75042  
(214) 703-0564

**†Garland Dialysis**

RENAL TREATMENT CENTERS - Southeast, LP  
776 East Centerville Road  
Garland, TX 75041  
(972) 278-2757

**†Garland Shiloh Dialysis**

Tolowa Dialysis LLC dba Garland Shiloh Dialysis  
800 North Shiloh Road  
Garland, TX 75042  
(972) 276-7961

**Grand Prairie****†Dialysis Care of Grand Prairie**

Gertrude Dialysis, LLC  
402 North Carrier Parkway Suite 102  
Grand Prairie, TX 75050  
(972) 264-2660

**†Fresenius Medical Care Grand Prairie**

Bio-Medical Applications of Texas Inc  
825 Dalworth Street  
Grand Prairie, TX 75050

**Irving****†UT Southwestern - Dallas Dialysis**

UT Southwestern DVA Healthcare, LLP  
204 East Airport Freeway  
Irving, TX 75062  
(972) 438-7375

**Lancaster****†Lancaster Dialysis**

Total Renal Care Texas Limited Partnership  
2424 West Pleasant Run Road  
Lancaster, TX 75146  
(972) 223-9292

**Mesquite****†Balch Springs Dialysis**

Golden Dialysis LLC  
12001 Elam Road  
Mesquite, TX 75180  
(972) 913-8767

**†Fresenius Kidney Care Balch Springs**

Fresenius Kidney Care Balch Springs  
2429 Hickory Tree Road  
Mesquite, TX 75180  
(972) 329-8279

**†Fresenius Kidney Care Balch Springs Home**

Fresenius Kidney Care Balch Springs  
3534 Hickory Tree Road Suite 200  
Mesquite, TX 75180  
(469) 619-4325

**†Metro East Dialysis Center**

Bio-Medical Applications of Texas Inc  
909 Gross Road  
Mesquite, TX 75149  
(972) 288-1060

**Rowlett****†Fresenius Medical Care Rowlett**

Bio-Medical Applications of Texas Inc  
3801 Lakeview Parkway Suite 100  
Rowlett, TX 75088  
(214) 703-6951

**†Rowlett Dialysis**

Rowlett Dialysis  
7700 Lakeview Parkway Suite 100A  
Rowlett, TX 75088  
(214) 607-1479

**De Witt, TX****Cuero****†Cuero Lakeview Dialysis**

RENAL TREATMENT CENTERS - Southeast, LP  
1105 East Broadway Street  
Cuero, TX 77954  
(361) 275-8648

**Deaf Smith, TX****Hereford****†Fresenius Medical Care Hereford**

Fresenius Medical Care Hereford  
533 North 25 Mile Avenue Suite A  
Hereford, TX 79045  
(806) 364-4292

**Denton, TX****Carrollton****†Renal Center of Carrollton**

Renal Center of Carrollton  
4240 International Parkway Suite 158  
Carrollton, TX 75007  
(972) 306-8410

**Corinth****†Liberty Dialysis - Lake Lewisville**

Liberty Dialysis - Lake Lewisville  
3400 Corinth Parkway Suite 130  
Corinth, TX 76208  
(940) 497-1414

## Denton

### †Fresenius Kidney Care South Denton

Bio-Medical Applications of Texas Inc  
3305 Unicorn Lake Boulevard  
Denton, TX 76210  
**(940) 387-4592**

### †Renal Center Of North Denton

Renal Center of North Denton  
4309 Mesa Drive  
Denton, TX 76207  
**(940) 566-2701**

## Flower Mound

### †Renal Center Of Flower Mound

RENAL CENTER OF FLOWER  
MOUND, LLC  
4941 Long Prairie Road  
Flower Mound, TX 75028  
**(972) 537-5572**

## Frisco

### †Renal Center Of Frisco

Renal Center of Frisco  
10850 Frisco Street Suite 300  
Frisco, TX 75033  
**(214) 872-2421**

## **Dimmit, TX**

## Carrizo Springs

### †Carrizo Springs Kidney Disease Clinic

FRESENIUS MEDICAL CARE SAN  
ANTONIO LLC  
409 South 7th Street  
Carrizo Springs, TX 78834  
**(830) 876-3939**

## **Ector, TX**

## Odessa

### †Fresenius Medical Care Desert Milagro Dialysis Center

Bio-Medical Applications of Texas Inc  
230 North Washington Avenue  
Odessa, TX 79761  
**(432) 332-3058**

### †Odessa Dialysis

Odessa Dialysis  
1216 East 8th Street  
Odessa, TX 79761  
**(432) 888-9801**

### †Vivify Dialysis

Winstler Dialysis LLC dba Vivify Dialysis  
800 North Texas Avenue  
Odessa, TX 79761  
**(432) 332-1974**

## **El Paso, TX**

## El Paso

### †Americas Dialysis

RENAL TREATMENT CENTERS -  
Southeast, LP  
715 North Americas Avenue  
El Paso, TX 79907  
**(915) 872-8185**

### †Ascarate Dialysis

Roland Dialysis LLC  
7281 Alameda Avenue  
El Paso, TX 79915  
**(915) 881-1796**

### †BMA Cliffview

Bio-Medical Applications of Texas Inc  
1225 East Cliff Drive Suite 1A  
El Paso, TX 79902  
**(915) 532-6411**

### †BMA El Paso Gateway

Bio-Medical Applications of Texas Inc  
10767 Gateway Boulevard West Suite  
600  
El Paso, TX 79935  
**(915) 599-2891**

### †Central Dialysis Center

Total Renal Care Texas Limited  
Partnership  
1310 Murchison Drive Suite 200  
El Paso, TX 79902  
**(915) 533-8503**

### †Cielo Vista Dialysis

Total Renal Care Texas Limited  
Partnership  
7200 Gateway Boulevard East Suite B  
El Paso, TX 79915  
**(915) 771-6893**

### †DaVita East Dialysis Clinic

DaVita East Dialysis Clinic  
11989 Pellicano Drive  
El Paso, TX 79936  
**(915) 856-6363**

### †EL Paso Peritoneal Dialysis

El Paso Peritoneal Dialysis  
1310 Murchison Drive Suite C  
El Paso, TX 79902  
**(915) 351-0893**

### †FMC Dialysis Services Vista Del Sol

Bio-Medical Applications of Texas Inc  
10501 Gateway Boulevard West Suite  
610  
El Paso, TX 79925  
**(915) 800-4602**

### †Five Points Dialysis

Zillmar Dialysis LLC  
2929 Montana Avenue  
El Paso, TX 79903  
**(915) 566-0634**

### †Fresenius Kidney Care El Paso Transmountain

Fresenius Kidney Care El Paso  
Transmountain  
10112 Dyer Street  
El Paso, TX 79924  
**(915) 757-2271**

### †Fresenius Medical Care Horizon Dialysis

Bio-Medical Applications of Texas Inc  
12245 Rojas Drive  
El Paso, TX 79936  
**(915) 872-0270**

### †Loma Vista Dialysis Center

Loma Vista Dialysis Center  
1382 Lomaland Drive Suite A  
El Paso, TX 79935  
**(915) 591-0834**

### †Mesa Vista Dialysis

Total Renal Care Texas Limited  
Partnership  
1211 East Cliff Drive  
El Paso, TX 79902  
**(915) 533-8147**

### †Montana Vista Dialysis

Montana Vista Dialysis  
2204 Joe Battle Boulevard Suite A  
El Paso, TX 79938  
**(915) 849-8374**

### †Ridgecrest Dialysis

TOTAL RENAL CARE INC  
12249 Rojas Drive  
El Paso, TX 79936  
**(915) 790-0839**

### †Transmountain Dialysis

Transmountain Dialysis  
5800 Woodrow Bean  
El Paso, TX 79924  
**(915) 759-6532**

### †Upper Valley Dialysis

Upper Valley Dialysis  
7933 North Mesa Street Suite H  
El Paso, TX 79932  
**(915) 832-0555**

### †West Texas Dialysis

Total Renal Care Texas Limited  
Partnership  
5595 Alameda Avenue Suite B  
El Paso, TX 79905  
**(915) 881-0254**

## **Ellis, TX**

## Waxahachie

### †FMC Dialysis Services Waxahachie

Bio-Medical Applications of Texas Inc  
1300 South Rogers Street  
Waxahachie, TX 75165  
**(972) 938-2212**

## Fort Bend, TX

### Houston

†Fresenius Medical Care  
**Pamela Heights**  
Bio-Medical Applications of Texas Inc  
15917B South Post Oak Road  
Houston, TX 77053  
(281) 438-0354

### Katy

†Katy Dialysis Grand Parkway  
Total Renal Care Texas Limited  
Partnership  
403 West Grand Parkway South Suite T  
Katy, TX 77494  
(281) 392-6063

†Pin Oak Dialysis  
Total Renal Care Texas Limited  
Partnership  
1302 Pin Oak Road  
Katy, TX 77494  
(281) 392-4444

†Pin Oak Dialysis  
Total Renal Care Texas Limited  
Partnership  
24968 Katy Ranch Road Unit 500  
Katy, TX 77494  
(281) 574-4387

### Missouri City

†FMC Dialysis Services  
**Missouri City**  
Bio-Medical Applications of Texas Inc  
1673 Cartwright Road  
Missouri City, TX 77489  
(281) 437-9700

†Meadows Place Dialysis DSI  
**LLC**  
Meadows Place Dialysis DSI LLC  
4743 Lexington Boulevard  
Missouri City, TX 77459  
(281) 969-1022

†Riverstone Dialysis  
Norbert Dialysis, LLC  
5672 Highway 6  
Missouri City, TX 77459  
(281) 499-8950

### Richmond

†West Bellfort Dialysis  
POBELLO DIALYSIS LLC  
21026 West Bellfort  
Richmond, TX 77406  
(832) 595-0187

### Rosenberg

†BMA Rosenberg  
Bio-Medical Applications of Texas Inc  
2510 B F Terry Boulevard  
Rosenberg, TX 77471  
(281) 341-7425

†Fresenius Kidney Care West  
**Rosenberg**  
Bio-Medical Applications of Texas Inc  
2733 1st Street  
Rosenberg, TX 77471  
(281) 239-3169

†Fresenius Medical Care  
**Brazos**  
Bio-Medical Applications of Texas Inc  
1730 B F Terry Boulevard Suite 1102  
Rosenberg, TX 77471  
(832) 595-0003

†Rosenberg Home Training  
**PD**  
Willgard Dialysis, LLC  
7607 Town Center Boulevard  
Rosenberg, TX 77471  
(346) 843-3066

†Village Dialysis  
RICKWOOD DIALYSIS LLC  
6952 Industrial Parkway  
Rosenberg, TX 77471  
(281) 232-3116

### Stafford

†Quality Dialysis One  
Quality Dialysis Two  
13311 Pike Road Suite E  
Stafford, TX 77477  
(281) 491-4009

### Sugar Land

†First Colony Dialysis Center  
RENAL TREATMENT CENTERS -  
Southeast, LP  
1447 Highway 6 Suite 140  
Sugar Land, TX 77478  
(281) 494-1465

†Grants Lake Dialysis  
Livary Dialysis, LLC  
16035 Lexington Boulevard  
Sugar Land, TX 77479  
(832) 783-9090

†Greatwood Dialysis DaVita  
RENAL TREATMENT CENTERS -  
Southeast, LP  
20333 Southwest Freeway Suite 105  
Sugar Land, TX 77479  
(281) 545-1470

†Sugarland Home Training PD  
BEACON DIALYSIS  
1447 Highway 6  
Sugar Land, TX 77478  
(281) 277-0692

## Frio, TX

### Pearsall

†Pearsall Dialysis  
DVA HEALTHCARE RENAL CARE,  
INC  
1305 North Oak Street  
Pearsall, TX 78061  
(830) 334-4690

## Galveston, TX

### Dickinson

†FMC Dialysis Services of  
**Dickinson**  
Bio-Medical Applications of Texas Inc  
3800 Hughes Court  
Dickinson, TX 77539  
(281) 534-2673

†Victory Lakes Dialysis  
PONDEROSA DIALYSIS LLC  
3290 Gulf Freeway South Suite H  
Dickinson, TX 77539  
(281) 337-2175

### Friendswood

†US Renal Care Friendswood  
**Dialysis**  
US Renal Care Friendswood Dialysis  
3324 East FM 528 Road  
Friendswood, TX 77546  
(281) 993-5067

### Galveston

†Island Dialysis  
DVA Renal Healthcare  
5920 Broadway Street  
Galveston, TX 77551  
(409) 740-1109

### La Marque

†Mainland Dialysis  
DVA Renal Healthcare  
4201 Gulf Freeway  
La Marque, TX 77568  
(409) 938-1678

†Texas City PD  
Texas City PD  
13003 Delaney Street  
La Marque, TX 77568  
(409) 935-3026

### League City

†South Shore Dialysis Center  
South Shore Dialysis Center  
212 Gulf Freeway South Suite G3  
League City, TX 77573  
(281) 554-6050

### Texas City

†DaVita Lamarque Dialysis  
KINKAID DIALYSIS LLC  
7236 Medical Center Drive  
Texas City, TX 77591  
(866) 544-6741

†US Renal Care Texas City  
**Dialysis**  
USRC Texas City, LLC  
6518 Memorial Drive  
Texas City, TX 77591  
(409) 965-0318

## Gonzales, TX

### Gonzales

†**Gonzales Dialysis Center**  
RENAL TREATMENT CENTERS -  
Southeast, LP  
1406 North Sarah Dewitt Drive  
Gonzales, TX 78629  
(830) 672-4377

## Gray, TX

### Pampa

†**Fresenius Medical Care Pampa**  
Bio-Medical Applications of Texas Inc  
2545 Perryton Parkway Suite 1E  
Pampa, TX 79065  
(806) 665-8200

## Grayson, TX

### Denison

†**Denison Dialysis Center**  
RENAL TREATMENT CENTERS -  
Southeast, LP  
123 North US Highway 75  
Denison, TX 75020  
(903) 337-0731

### Sherman

†**Sherman Crossroads Dialysis**  
Haskell Dialysis LLC  
209 West Travis Street  
Sherman, TX 75092  
(903) 421-0272

†**Sherman Dialysis Center**  
RENAL TREATMENT CENTERS -  
Southeast, LP  
1724 West US Highway 82 Suite 100  
Sherman, TX 75092  
(903) 421-0394

†**Sherman Dialysis Center**  
RENAL TREATMENT CENTERS -  
Southeast, LP  
205 West Lamberth Road  
Sherman, TX 75092  
(903) 868-2227

## Gregg, TX

### Kilgore

†**Kilgore Dialysis Center**  
Total Renal Care Texas Limited  
Partnership  
2403 State Highway 42 North  
Kilgore, TX 75662  
(903) 988-8200

### Longview

†**DaVita Fourth Street Dialysis**  
Total Renal Care Texas Limited  
Partnership  
3101 4th Street Suite B  
Longview, TX 75605  
(866) 544-6741

†**Longview Dialysis Center**  
RENAL TREATMENT CENTERS -  
Southeast, LP  
3110 H G Mosley Parkway Suite 100  
Longview, TX 75605  
(430) 240-8224

†**Longview Dialysis Center**  
RENAL TREATMENT CENTERS -  
Southeast, LP  
425 North Fredonia Street  
Longview, TX 75601  
(903) 234-1452

## Guadalupe, TX

### Schertz

†**US Renal Care Schertz Dialysis**  
RSA Schertz, LLP  
5000 Baptist Health Drive Suite 124B  
Schertz, TX 78154  
(210) 659-6070

### Seguin

†**Seguin Dialysis**  
SAKDC-DAVITA DIALYSIS PARTNERS  
LP  
618 East Court Street  
Seguin, TX 78155  
(830) 372-2521

## Hale, TX

### Plainview

†**FMC Dialysis Services Plainview**  
Bio-Medical Applications of Texas Inc  
3304 Olton Road Suite Bb  
Plainview, TX 79072  
(806) 296-6661

## Harris, TX

### Baytown

†**Baytown Dialysis**  
RENAL TREATMENT CENTERS -  
Southeast, LP  
4665 Garth Road Suite 900  
Baytown, TX 77521  
(281) 422-0820

†**Fresenius Kidney Care Baytown Home**  
Bio-Medical Applications of Texas Inc  
1671 Rollingbrook Drive  
Baytown, TX 77521  
(346) 216-4912

†**Fresenius Medical Care Baytown Dialysis**  
Bio-Medical Applications of Texas Inc  
2202 Rollingbrook Drive  
Baytown, TX 77521  
(281) 422-3794

†**Fresenius Medical Care Baytown North**  
Bio-Medical Applications of Texas Inc  
4816 East Chase Street  
Baytown, TX 77521  
(281) 421-4108

### Channelview

†**Channelview Dialysis**  
DVA HEALTHCARE RENAL CARE,  
INC  
777 Sheldon Road Suite C  
Channelview, TX 77530  
(281) 860-0600

### Cypress

†**Cypress Fairfield Dialysis**  
CUIVRE DIALYSIS LLC  
15103 Mason Road Suite D-5  
Cypress, TX 77433  
(281) 758-1380

†**Fresenius Kidney Care - Spring Cypress Home**  
Fresenius Kidney Care - Spring Cypress  
Home  
26321 Northwest Freeway Suite 300  
Cypress, TX 77429  
(346) 254-6636

†**Fresenius Kidney Care Fairfield**  
Bio-Medical Applications of Texas Inc  
20435 Cypresswood Drive  
Cypress, TX 77433  
(346) 254-6687

### Deer Park

†**FMC Dialysis Services of Deer Park**  
Bio-Medical Applications of Texas Inc  
4625 Center Street  
Deer Park, TX 77536  
(281) 542-6856

### Houston

†**BMA Southwest Houston**  
Bio-Medical Applications of Texas Inc  
8303 Creekbend Drive  
Houston, TX 77071  
(713) 541-5541

†**BMA of East Central Houston**  
Bio-Medical Applications of Texas Inc  
6830 Capitol Street  
Houston, TX 77011  
(713) 926-3394

†**Baylor College of Medicine Scott Street Dialysis**  
Baylor College of Medicine - Scott  
Street Dialysis  
6120 Scott Street Suite F  
Houston, TX 77021  
(713) 741-7059

†**Bear Creek Dialysis**  
 Bear Creek Dialysis Center LP  
 4978 Highway 6 North Suite I  
 Houston, TX 77084  
 (866) 544-6741

†**Binz Home Training**  
 OASIS DIALYSIS LLC  
 1213 Hermann Drive Suite 180  
 Houston, TX 77004  
 (713) 529-5155

†**Champions Dialysis**  
 Cascades Dialysis LLC  
 4427 Cypress Creek Parkway  
 Houston, TX 77068  
 (281) 444-8439

†**Cloverleaf Dialysis**  
 Shelby Dialysis LLC  
 13525 East Freeway Suite A  
 Houston, TX 77015  
 (713) 450-0874

†**Croskee Dialysis LLC dba  
 City Center Dialysis**  
 Croskee Dialysis LLC dba City Center  
 Dialysis  
 10405 Katy Freeway Suite 140  
 Houston, TX 77024  
 (713) 647-0641

†**Crosstimbers Dialysis**  
 Braden Dialysis  
 4400 North Freeway Space A100  
 Houston, TX 77022  
 (713) 695-4413

†**Cyfair Dialysis Center**  
 Total Renal Care Texas Limited  
 Partnership  
 9110 Jones Road Suite 104  
 Houston, TX 77065  
 (346) 277-0335

†**DaVita Central Houston  
 Dialysis**  
 DVA HEALTHCARE RENAL CARE,  
 INC  
 610 South Wayside Drive Unit B  
 Houston, TX 77011  
 (866) 544-6741

†**DaVita Jacinto Dialysis  
 Center**  
 EAST HOUSTON KIDNEY CENTER  
 L.P.  
 11515 Market Street  
 Houston, TX 77029  
 (713) 453-0505

†**DaVita West Point Dialysis**  
 West Point Dialysis  
 12051 Westpark Drive Suite 100  
 Houston, TX 77082  
 (281) 920-4892

†**Dairy Ashford Dialysis**  
 Bannack Dialysis LLC  
 12606 Westpark Drive  
 Houston, TX 77082  
 (281) 679-1848

†**Denver Harbor Dialysis**  
 Denver Harbor Dialysis  
 7065 East Freeway  
 Houston, TX 77020  
 (713) 670-3173

†**Downtown Houston Dialysis  
 Center**  
 Downtown Houston Dialysis Center  
 2207 Crawford Street  
 Houston, TX 77002  
 (713) 655-0900

†**FMC Dialysis Services of  
 Meyerland**  
 Bio-Medical Applications of Texas Inc  
 4740 West Bellfort Avenue Suite A  
 Houston, TX 77035  
 (832) 742-3557

†**Fallbrook Dialysis**  
 Greylock Dialysis LLC  
 11321 Fallbrook Drive  
 Houston, TX 77065  
 (281) 890-5468

†**Fresenius Kidney Care  
 Cypress FairBanks**  
 Bio-Medical Applications of Texas Inc  
 10505 Jones Road  
 Houston, TX 77065  
 (281) 894-9687

†**Fresenius Kidney Care  
 Gessner**  
 Bio-Medical Applications of Texas Inc  
 8700 South Gessner Road Suite 200  
 Houston, TX 77074  
 (713) 988-1137

†**Fresenius Kidney Care  
 Hillcroft Dialysis Center**  
 Bio-Medical Applications of Texas Inc  
 6015 Hillcroft Street Suite 3000  
 Houston, TX 77081  
 (713) 772-0992

†**Fresenius Kidney Care  
 Houston Ella Dialysis Center**  
 Fresenius Kidney Care Houston Ella  
 Dialysis Center  
 1900 North Loop West Suite 200  
 Houston, TX 77018  
 (713) 773-1717

†**Fresenius Kidney Care  
 Market Street**  
 Fresenius Kidney Care Market Street  
 12098 East Freeway  
 Houston, TX 77029  
 (713) 815-6867

†**Fresenius Kidney Care North  
 Shepherd**  
 Fresenius Kidney Care North Shepherd  
 7112 Stuebner Airline Road  
 Houston, TX 77091  
 (713) 490-7382

†**Fresenius Kidney Care  
 Northside Dialysis**  
 Fresenius Kidney Care Northside  
 Dialysis  
 235 FM 1960 Road West Suite 235C  
 Houston, TX 77090  
 (281) 583-4698

†**Fresenius Kidney Care of  
 Fondren Dialysis**  
 Fresenius Kidney Care of Fondren  
 Dialysis  
 7011 Regency Square Boulevard  
 Houston, TX 77036  
 (713) 782-1810

†**Fresenius Medical Care  
 Mission Bend**  
 Bio-Medical Applications of Texas Inc  
 6886 Highway 6 South  
 Houston, TX 77083  
 (281) 568-0440

†**Fresenius Medical Care  
 Moody Park**  
 Bio-Medical Applications of Texas Inc  
 2920 Fulton Street  
 Houston, TX 77009  
 (713) 222-2513

†**Fresenius Medical Care  
 North Houston**  
 Bio-Medical Applications of Texas Inc  
 5435 Aldine Mail Route Road  
 Houston, TX 77039  
 (281) 987-7772

†**Fresenius Medical Care  
 Texas Medical Center Home**  
 Bio-Medical Applications of Texas Inc  
 1333 Old Spanish Trail Suite J  
 Houston, TX 77054  
 (713) 791-9690

†**Fresenius Medical Care of  
 Museum District Dialysis**  
 Bio-Medical Applications of Texas Inc  
 4407 Yoakum Boulevard  
 Houston, TX 77006  
 (713) 527-8436

**Fresenius Kidney Care Clutch  
 City**  
 Fresenius Kidney Care Clutch City  
 5910 Scott Street Suite A  
 Houston, TX 77021  
 (713) 748-0554

†**Garden Oaks Dialysis**  
 Holdrege Dialysis, LLC  
 2001 West 34th Street  
 Houston, TX 77018  
 (713) 366-4567

†**Gracias Dialysis**  
 RENAL TREATMENT CENTERS -  
 Southeast, LP  
 12430 State Highway 249 Suite H  
 Houston, TX 77086  
 (281) 999-0348

**†Heights Dialysis**

Chouteau Dialysis, LLC  
739 East 20th Street  
Houston, TX 77008  
**(713) 802-0542**

**†Home At The Museum**

Marsher Dialysis, LLC  
7505 Main Street Suite 120  
Houston, TX 77030  
**(713) 796-9616**

**†Horizon Dialysis**

Bellevue Dialysis, LLC  
2222 Greenhouse Road  
Houston, TX 77084  
**(281) 829-5941**

**†Houston Dialysis**

DVA HEALTHCARE RENAL CARE,  
INC  
900 South Loop West Suite 100  
Houston, TX 77054  
**(713) 748-0942**

**†Houston Galleria Dialysis**

Houston Galleria  
5923 Westheimer Road  
Houston, TX 77057  
**(713) 977-1278**

**†Houston Kidney Center  
Cypress Station**

Houston Kidney Center Southwest  
72 Cypress Creek Parkway  
Houston, TX 77090  
**(281) 580-6157**

**†Houston Kidney Center  
Southwest**

Houston Kidney Center Southwest  
9980 West Sam Houston Parkway  
South Suite 100  
Houston, TX 77099  
**(281) 530-1905**

**†Inwood Dialysis**

RENAL TREATMENT CENTERS -  
Southeast, LP  
6626 Antoine Drive  
Houston, TX 77091  
**(713) 681-0481**

**†Jensen Dialysis**

RENAL TREATMENT CENTERS -  
Southeast, LP  
9716 Jensen Drive  
Houston, TX 77093  
**(713) 692-4600**

**†Jersey Village Dialysis**

Jersey Village Dialysis  
8787 Fallbrook Drive  
Houston, TX 77064  
**(281) 477-7878**

**†Lone Star Dialysis**

Lone Star Dialysis  
8560 Monroe Road  
Houston, TX 77061  
**(713) 378-6094**

**†Med Center Dialysis**

RENAL TREATMENT CENTERS -  
Southeast, LP  
5610 Almeda Road  
Houston, TX 77004  
**(800) 424-6589**

**†Med Center at Home**

RENAL TREATMENT CENTERS -  
Southeast, LP  
7580 Fannin Street Suite 230  
Houston, TX 77054  
**(713) 790-0150**

**†Memorial Dialysis Center**

Memorial Dialysis Center  
11621 Katy Freeway  
Houston, TX 77079  
**(281) 558-5702**

**†Midtown Kidney Center**

Bio-Medical Applications of Texas Inc  
9126 Eastex Freeway  
Houston, TX 77093  
**(713) 699-3450**

**†North Houston Dialysis  
Center**

RENAL TREATMENT CENTERS -  
Southeast, LP  
8621 Fulton Street  
Houston, TX 77022  
**(866) 544-6741**

**†NorthStar Dialysis Center**

RENAL TREATMENT CENTERS -  
Southeast, LP  
380 West Little York Road  
Houston, TX 77076  
**(281) 448-4506**

**†Northwest Houston Dialysis  
Center**

Bio-Medical Applications of Texas Inc  
8925 Highway 6 North Suite 100  
Houston, TX 77095  
**(281) 550-0287**

**†Northwest Kidney Center**

Houston Kidney Center Southwest  
10985 Northwest Freeway  
Houston, TX 77092  
**(713) 812-1217**

**†Omni Dialysis Center**

RENAL TREATMENT CENTERS -  
Southeast, LP  
9350 Kirby Drive Suite 110  
Houston, TX 77054  
**(713) 665-4747**

**†PDI - North Houston**

PDI - North Houston  
7115 North Loop East  
Houston, TX 77028  
**(713) 675-4794**

**†PDI -South Houston**

PDI - North Houston  
5989 South Loop East  
Houston, TX 77033  
**(713) 641-6130**

**†Post Oak Dialysis**

Tolland Dialysis LLC  
4751 West Fuqua Street  
Houston, TX 77045  
**(713) 413-9075**

**†Romano Woods Dialysis**

RENAL TREATMENT CENTERS -  
Southeast, LP  
16910 Mathis Church Road  
Houston, TX 77090  
**(281) 893-6300**

**†Sagemeadow Dialysis**

Sagemeadow Dialysis  
10923 Scarsdale Boulevard  
Houston, TX 77089  
**(281) 922-6130**

**†San Jacinto Dialysis**

DVA HEALTHCARE RENAL CARE,  
INC  
11430 East Freeway Suite 330  
Houston, TX 77029  
**(713) 450-4991**

**†Spring Branch Dialysis**

RENAL TREATMENT CENTERS -  
Southeast, LP  
1425 Blalock Road Suite 100  
Houston, TX 77055  
**(713) 932-7795**

**†Spring Dialysis**

Total Renal Care Texas Limited  
Partnership  
607 Timberdale Lane Suite 100  
Houston, TX 77090  
**(281) 880-7066**

**†TC Jester Dialysis**

RENAL TREATMENT CENTERS -  
Southeast, LP  
1800 West 26th Street Suite 101  
Houston, TX 77008  
**(713) 863-0463**

**†Tanner Dialysis**

Tanner Dialysis  
5655 West Sam Houston Parkway North  
Suite A  
Houston, TX 77041  
**(713) 983-8616**

**†US Renal Care Chinatown  
Home Dialysis**

US Renal Care Chinatown Dialysis  
7329 West Sam Houston Parkway  
South Suite 101A  
Houston, TX 77072  
**(713) 773-2124**

**†US Renal Care Chinatown  
Home Dialysis**

US Renal Care Chinatown Home  
Dialysis  
7329 West Sam Houston Parkway  
South Suite 101A  
Houston, TX 77072  
**(713) 773-2124**

**†US Renal Care Gulfgate****Kidney Center**

USRC Gulfgate, LLC  
2916 Woodridge Drive  
Houston, TX 77087  
**(346) 772-0517**

**†US Renal Care Premier Dialysis**

US Renal Care Premier Dialysis  
8181 North Stadium Drive Suite 100  
Houston, TX 77054  
**(713) 425-1971**

**†US Renal Care Sharpstown Dialysis**

US Renal Care Sharpstown Dialysis  
6888 Southwest Freeway Suite 100  
Houston, TX 77074  
**(713) 481-8929**

**†US Renal Care Stadium Home Dialysis**

USRC Houston Newco Home LLC  
8181 North Stadium Drive Suite 200  
Houston, TX 77054  
**(713) 904-1756**

**†US Renal Care West University Dialysis**

US Renal Care West University Dialysis  
9219 Stella Link Road  
Houston, TX 77025  
**(713) 349-0724**

**†Vintage Dialysis**

Pyramid Dialysis, LLC  
20025 Chasewood Park Drive  
Houston, TX 77070  
**(281) 251-0966**

**†West Houston Dialysis Center**

Bio-Medical Applications of Texas Inc  
9623 Long Point Road  
Houston, TX 77055  
**(713) 932-6324**

**†West Houston Home Dialysis**

Dorchester Dialysis, LLC  
1319 West Sam Houston Parkway North  
Suite 130  
Houston, TX 77043  
**(713) 465-0005**

**†West Oaks Dialysis**

West Oaks Dialysis  
14800 Westheimer Road Suite A  
Houston, TX 77082  
**(281) 752-5469**

**†Willowbrook Dialysis**

Willowbrook Dialysis  
12120 Jones Road Suite G  
Houston, TX 77070  
**(281) 890-7288**

**Humble****†Ace Dialysis**

Chadron Dialysis, LLC  
14512 Lee Road  
Humble, TX 77396  
**(281) 441-5016**

**†Atascocita Dialysis**

SLOSS DIALYSIS LLC  
5414 Farm To Market 1960 Rd E  
Humble, TX 77346  
**(832) 445-0020**

**†Deerbrook Dialysis**

Total Renal Care Texas Limited  
Partnership  
9660 FM 1960 Bypass Road West  
Humble, TX 77338  
**(281) 312-6362**

**†Fresenius Kidney Care Atascocita**

Fresenius Kidney Care Atascocita  
5208 Atascocita Road  
Humble, TX 77346  
**(281) 697-5440**

**†Humble Dialysis**

Humble Dialysis LP  
19502 McKay Drive Suite 100  
Humble, TX 77338  
**(281) 540-4315**

**Jersey Village****†Cypress Woods Northwest Dialysis**

Woods Dialysis LLC  
20320 Northwest Freeway Suite 100  
Jersey Village, TX 77065  
**(281) 890-2540**

**Katy****†Fresenius Kidney Care Katy North**

Fresenius Kidney Care Katy North  
21927 Clay Road Suite 100  
Katy, TX 77449  
**(281) 712-8530**

**†Fresenius Medical Care Katy**

Bio-Medical Applications of Texas Inc  
21755 Provincial Boulevard  
Katy, TX 77450  
**(281) 492-3401**

**†Katy Cinco Ranch Dialysis**

DVA Renal Healthcare  
1265 Rock Canyon Drive  
Katy, TX 77450  
**(281) 392-1616**

**†Mason Dialysis**

Dunes Dialysis LLC  
2922 North Mason Road Suite 100  
Katy, TX 77449  
**(281) 579-9057**

**Kingwood****†Green Oak Dialysis**

Dworsher Dialysis, LLC  
1426 Kingwood Drive  
Kingwood, TX 77339  
**(281) 312-1301**

**†Kingwood Dialysis Center**

RENAL TREATMENT CENTERS -  
Southeast, LP  
2300 Green Oak Drive Suite 500  
Kingwood, TX 77339  
**(281) 577-0006**

**†US Renal Care Kingwood Dialysis**

US Renal Care Kingwood Dialysis  
24006 Highway 59 North  
Kingwood, TX 77339  
**(281) 312-5562**

**La Porte****†Meridian Dialysis Center**

RENAL TREATMENT CENTERS -  
Southeast, LP  
201 West Fairmont Parkway Suite A  
La Porte, TX 77571  
**(281) 542-9765**

**Pasadena****†Bayshore Dialysis Center**

Bio-Medical Applications of Texas Inc  
4901 East Sam Houston Parkway South  
Pasadena, TX 77505  
**(281) 487-0586**

**†Fresenius Medical Care Strawberry Park**

Bio-Medical Applications of Texas Inc  
1210 Southmore Avenue  
Pasadena, TX 77502  
**(713) 475-6617**

**†Pine Park Dialysis**

Barnell Dialysis, LLC  
3333 Bayshore Boulevard  
Pasadena, TX 77504  
**(713) 943-1463**

**†Space City Dialysis Pasadina DSI LLC**

Space City Dialysis Pasadina DSI LLC  
3402 Burke Road  
Pasadena, TX 77504  
**(713) 425-0428**

**Spring****†Springwoods Dialysis**

Springwoods Dialysis  
2950 FM 2920 Road Suite 100  
Spring, TX 77388  
**(281) 907-6269**

## Tomball

### †Fresenius Kidney Care Tomball

Bio-Medical Applications of Texas Inc  
13730 Alice Road Suite D  
Tomball, TX 77377  
(832) 639-0170

### †Northpointe Dialysis

Gathland Dialysis, LLC  
24730 State Highway 249 Suite A  
Tomball, TX 77375  
(346) 477-8464

### †Tomball Dialysis Center

RENAL TREATMENT CENTERS -  
Southeast, LP  
27720A State Highway 249  
Tomball, TX 77375  
(281) 351-6802

### †Tomball Dialysis Center

RENAL TREATMENT CENTERS -  
Southeast, LP  
27720A Tomball Parkway  
Tomball, TX 77375  
(800) 424-6589

## Webster

### †Clear Lake Kidney Center

Bio-Medical Applications of Texas Inc  
1550 Live Oak Street  
Webster, TX 77598  
(281) 554-4900

### †South Shore Annex Dialysis

CLIFTON DIALYSIS LLC  
16750 Highway 3  
Webster, TX 77598  
(281) 332-4719

## Harrison, TX

## Marshall

### †Marshall Dialysis Center

RENAL TREATMENT CENTERS -  
Southeast, LP  
1301 South Washington Avenue  
Marshall, TX 75670  
(903) 935-1158

### †Pinecrest Dialysis Center

RENAL TREATMENT CENTERS -  
Southeast, LP  
913 East Pinecrest Drive  
Marshall, TX 75670  
(903) 934-9660

## Hays, TX

## Kyle

### †Fresenius Medical Care Kyle

Bio-Medical Applications of Texas Inc  
5895 Kyle Parkway  
Kyle, TX 78640  
(512) 268-2428

### †Hill Country Dialysis

Austin Dialysis Centers LP  
1250 Dacy Lane  
Kyle, TX 78640  
(512) 268-2523

## Hidalgo, TX

## Donna

### †Donna Dialysis

RENAL TREATMENT CENTERS -  
Southeast, LP  
1006 East Interstate Highway 2  
Donna, TX 78537  
(956) 461-2519

## Edinburg

### †Edinburg Kidney Center

Mission Kidney Center  
5406 South Jackson Road  
Edinburg, TX 78539  
(956) 668-1208

### †Edinburg Renal Center

ISD RENAL INC  
3902 South Jackson Road  
Edinburg, TX 78539  
(956) 631-2401

### †Fresenius Kidney Care

**McAllen Home**  
Fresenius Kidney Care Market Street  
1600 Southeast Industrial Drive Suite 2  
Edinburg, TX 78542  
(956) 348-8898

## Mcallen

### †Dialysis Care of McAllen

ISD RENAL INC  
411 Lindberg Avenue  
Mcallen, TX 78501  
(956) 687-6701

### †Fresenius Medical Care McAllen

Bio-Medical Applications of Texas Inc  
1325 East Quebec Avenue  
Mcallen, TX 78503  
(956) 682-1259

### †Jackson Meadows Dialysis

Egonsa Dialysis LLC  
2500 South Jackson Road  
Mcallen, TX 78503  
(956) 664-8251

## Mission

### †Mission Kidney Center

Mission Kidney Center  
1203 St Claire Boulevard Suite 10B  
Mission, TX 78572  
(956) 391-1940

### †Mission Valley Dialysis

TOTAL RENAL CARE INC  
1203 St Claire Boulevard Suite 9B  
Mission, TX 78572  
(956) 583-3760

### †US Renal Care Conway Dialysis

USRC Conway LLC  
200 W 2 Mile Rd  
Mission, TX 78574  
(713) 773-2124

## Pharr

### †Fresenius Medical Care River Valley Clinic

Bio-Medical Applications of Texas Inc  
433 West Sam Houston Boulevard  
Pharr, TX 78577  
(956) 283-0646

## Weslaco

### †Weslaco Renal Center

ISD RENAL INC  
910 South Utah Avenue  
Weslaco, TX 78596  
(956) 968-1895

## Hill, TX

## Hillsboro

### †Fresenius Medical Care Hillsboro Kidney Center

Bio-Medical Applications of Texas Inc  
1507 Hillview Drive  
Hillsboro, TX 76645  
(254) 582-5577

## Hopkins, TX

## Sulphur Springs

### †Renal Care Group Sulphur Springs

RENAL CARE GROUP TEXAS, INC  
1401 Medical Drive  
Sulphur Springs, TX 75482  
(903) 885-3900

## Hunt, TX

## Greenville

### †Dialysis Care of Greenville

ISD RENAL INC  
7215 Interstate Highway 30 Suite N  
Greenville, TX 75402  
(903) 455-0041

## Jasper, TX

## Jasper

### †Fresenius Kidney Care Jasper

Fresenius Kidney Care Jasper  
2014 South Wheeler Street Suite 300  
Jasper, TX 75951  
(409) 384-2711

## Jefferson, TX

## Beaumont

### †FKC Beaumont

Bio-Medical Applications of Texas Inc  
50 North 11th Street  
Beaumont, TX 77702



### †Fresenius Kidney Care Beaumont

Bio-Medical Applications of Texas Inc  
2275 Liberty Street  
Beaumont, TX 77701  
(409) 839-8204

### †Golden Triangle Dialysis

Renal Center of West Beaumont LLC  
1020 North 14th Street  
Beaumont, TX 77702  
(409) 832-8423

### †Renal Center of Beaumont

Renal Center of Beaumont  
3050 Liberty Street  
Beaumont, TX 77702  
(409) 838-6602

### Port Arthur

#### †Renal Care of Port Arthur

Renal Center of Port Arthur  
3730 Dryden Road  
Port Arthur, TX 77642  
(409) 983-4110

#### †Renal Center Of Nederland

Renal Center of Nederland  
8797 9th Avenue  
Port Arthur, TX 77642  
(409) 729-2212

## Jim Wells, TX

### Alice

#### †Alice Renal Center

ISD RENAL INC  
2345 Alice Regional Boulevard  
Alice, TX 78332  
(361) 664-1723

## Johnson, TX

### Cleburne

#### †Cleburne Dialysis Center

FRESENIUS MEDICAL CARE SAN ANTONIO LLC  
160 Jack Burton Drive  
Cleburne, TX 76031  
(817) 558-1593

## Kaufman, TX

### Kaufman

#### †Fresenius Medical Care Kaufman

Fresenius Medical Care Kaufman  
2213 Old Kemp Highway  
Kaufman, TX 75142  
(972) 932-4846

#### †Kaufman Dialysis

RENAL TREATMENT CENTERS - Southeast, LP  
2851 Millennium Drive  
Kaufman, TX 75142  
(866) 544-6741

## Kendall, TX

### Boerne

#### †Boerne Dialysis Center

SAKDC-DAVITA DIALYSIS PARTNERS LP  
1369 South Main Street Suite 101  
Boerne, TX 78006  
(830) 249-1491

## Kerr, TX

### Kerrville

#### †Kerrville Dialysis

DVA HEALTHCARE RENAL CARE, INC  
515 Granada Place  
Kerrville, TX 78028  
(830) 257-8734

## Kleberg, TX

### Kingsville

#### †DIALYSIS MANAGEMENT CORPORATION

DIALYSIS MANAGEMENT CORPORATION  
2213 South Brahma Boulevard  
Kingsville, TX 78363  
(430) 205-6000

## Lampasas, TX

### Lampasas

#### †Fresenius Medical Care - Lampasas

Bio-Medical Applications of Texas Inc  
1202 Central Texas Expressway  
Lampasas, TX 76550  
(512) 556-4101

## Liberty, TX

### Cleveland

#### †Davita Cleveland Dialysis Center

RENAL TREATMENT CENTERS - Southeast, LP  
600 East Houston Street Suite 630  
Cleveland, TX 77327  
(281) 659-9679

### Dayton

#### †Fresenius Kidney Care Dayton

Bio-Medical Applications of Texas Inc  
1003 North Cleveland Street  
Dayton, TX 77535  
(936) 258-6833

## Lubbock, TX

### Lubbock

#### †Fresenius Kidney Care - Northeast Lubbock

Fresenius Kidney Care - Northeast Lubbock  
1923 Marsha Sharp Freeway Suite 102  
Lubbock, TX 79415  
(806) 450-6770

### †Fresenius Kidney Care Caprock

Bio-Medical Applications of Texas Inc  
8704 University Avenue  
Lubbock, TX 79423  
(806) 748-0002

### †Lubbock Dialysis Center - Redbud

Bio-Medical Applications of Texas Inc  
1126 Slide Road Unit 4A  
Lubbock, TX 79416  
(806) 785-6285

## Mclennan, TX

### Waco

#### †Brazos Kidney Disease Center

Bio-Medical Applications of Texas Inc  
2329 North 39th Street  
Waco, TX 76708  
(254) 752-5503

#### †Fresenius Kidney Care Bellmead

Bio-Medical Applications of Texas Inc  
1803 Development Boulevard  
Waco, TX 76705  
(254) 342-6302

#### †Fresenius Kidney Care Broussard

Fresenius Kidney Care Broussard  
138 Youngsville Hwy  
Waco, TX 76705  
(337) 210-9960

#### †Fresenius Medical Care Greenway Kidney Center

Bio-Medical Applications of Texas Inc  
5940 Crosslake Parkway  
Waco, TX 76712  
(254) 666-8826

#### †Fresenius Medical Care Waco Lakeshore

Bio-Medical Applications of Texas Inc  
2420 Lake Shore Drive  
Waco, TX 76708  
(254) 756-2179

### Woodway

#### †FMC Dialysis Services of Waco West

Bio-Medical Applications of Texas Inc  
730 West State Highway 6  
Woodway, TX 76712  
(254) 772-7719

## Midland, TX

### Midland

#### †Downtown Midland Dialysis

Schuler Dialysis LLC  
511 West Missouri Avenue  
Midland, TX 79701  
(432) 686-3907

**†Fresenius Medical Care  
Permian Basin**

Bio-Medical Applications of Texas Inc  
3302 West Golf Course Road  
Midland, TX 79703  
**(432) 522-2300**

**†Rayburn Dialysis LLC dba  
Midland Dialysis**

Midland Dialysis  
705 West Wadley Avenue  
Midland, TX 79705  
**(432) 686-1806**

**Montgomery, TX**

**Conroe**

**†College Park Dialysis**

Ukiah Dailysis LLC  
17191 St Lukes Way Suite 100  
Conroe, TX 77384  
**(936) 273-3350**

**†Conroe Dialysis Center**

RENAL TREATMENT CENTERS -  
Southeast, LP  
233 Interstate 45 North  
Conroe, TX 77304  
**(936) 760-2240**

**†North Conroe Dialysis**

North Conroe Dialysis  
3211 Interstate 45 North Suite 500  
Conroe, TX 77304  
**(936) 756-9400**

**†River Park Dialysis**

Total Renal Care Texas Limited  
Partnership  
2010 South Loop 336 West Suite 200  
Conroe, TX 77304  
**(936) 760-3333**

**†US Renal Care Conroe  
Dialysis**

USRC Conroe, LLC  
200 South Rivershire Drive  
Conroe, TX 77304  
**(936) 270-8400**

**Magnolia**

**†Fresenius Kidney Care  
Woodland West**

Bio-Medical Applications of Texas Inc  
3 Windcrest National  
Magnolia, TX 77354  
**(936) 224-3103**

**†Magnolia Dialysis Center**

RENAL TREATMENT CENTERS -  
Southeast, LP  
17649 FM 1488 Road  
Magnolia, TX 77354  
**(281) 259-0397**

**New Caney**

**†Fresenius Kidney Care New  
Caney**

Fresenius Kidney Care New Caney  
22310 McCleskey Road  
New Caney, TX 77357  
**(281) 354-1494**

**Shenandoah**

**†The Woodlands Dialysis  
Center**

The Woodlands Dialysis Center  
9301 Pinecroft Drive Suite 130  
Shenandoah, TX 77380  
**(281) 292-6788**

**Spring**

**†Fresenius Kidney Care  
Woodlands Park**

Bio-Medical Applications of Texas Inc  
26865 Interstate 45 Suite 100  
Spring, TX 77380  
**(281) 363-5031**

**Moore, TX**

**Dumas**

**†Dumas Dialysis**

Muleshoe Dialysis  
109 Binkley Avenue  
Dumas, TX 79029  
**(806) 935-2273**

**Navarro, TX**

**Corsicana**

**†BMA Corsicana**

Bio-Medical Applications of Texas Inc  
1321 West 2nd Avenue  
Corsicana, TX 75110  
**(903) 872-7268**

**Nueces, TX**

**Corp Christi**

**†Bay Area Dialysis Southside**

DIALYSIS MANAGEMENT  
CORPORATION  
4112 South Staples Street  
Corp Christi, TX 78411

**Corpus Christi**

**†Coastal Dialysis**

ISD RENAL INC  
4300 South Padre Island Drive Suite 2-2  
Corpus Christi, TX 78411  
**(361) 855-9449**

**\*\*\*Corpus Christi Dialysis**

ISD RENAL INC  
2733 Swantner Street  
Corpus Christi, TX 78404  
**(361) 855-4911**

**†FMC Saratoga**

Bio-Medical Applications of Texas Inc  
6017 Parkway Drive  
Corpus Christi, TX 78414  
**(903) 579-9550**

**†Fresenius Kidney Care  
Corpus Christi Home**

Fresenius Medical Care Corpus Christi  
Home  
5842 Yorktown Boulevard  
Corpus Christi, TX 78414  
**(361) 980-3826**

**†Fresenius Kidney Care  
King's Crossing**

Fresenius Kidney Care King's Crossing  
5834 Yorktown Boulevard  
Corpus Christi, TX 78414  
**(361) 993-0480**

**†Greenwood Holly Renal  
Center**

ISD CORPUS CHRISTI LLC  
1533 Holly Road  
Corpus Christi, TX 78417  
**(361) 850-7300**

**†Morgan Avenue Dialysis**

ISD RENAL INC  
2222 Morgan Avenue Suite 104  
Corpus Christi, TX 78405  
**(361) 884-1113**

**†Southside Dialysis**

Gilwards Dialysis LLC  
6018 Parkway Drive  
Corpus Christi, TX 78414  
**(361) 994-5262**

**†US Renal Care Oso Bay  
Dialysis**

DSI OSO BAY, LLC  
7502 South Padre Island Drive  
Corpus Christi, TX 78412  
**(361) 994-1028**

**Robstown**

**†Riverside Renal Center**

ISD RENAL INC  
3710 FM 1889  
Robstown, TX 78380  
**(361) 387-0289**

**Orange, TX**

**Orange**

**†Fresenius Kidney Care  
Orange**

Bio-Medical Applications of Texas Inc  
3748 Meeks Drive  
Orange, TX 77632  
**(409) 349-7229**

**†Renal Center Of Orange**

RENAL CENTER OF ORANGE  
280 Strickland Drive  
Orange, TX 77630  
**(409) 883-4001**

## Parker, TX

### Weatherford

†**Baker Dialysis LLC dba  
Dialysis Care of Weatherford**  
Baker Dialysis LLC dba Dialysis Care of  
Weatherford  
2107 Fort Worth Highway  
Weatherford, TX 76086  
(817) 599-6954

## Pecos, TX

### Fort Stockton

†**Fresenius Kidney Care Fort  
Stockton**  
Fresenius Kidney Care Fort Stockton  
387 West Interstate 10 Suite C  
Fort Stockton, TX 79735  
(432) 336-8041

## Polk, TX

### Livingston

†**Fresenius Kidney Care  
Livingston**  
Fresenius Kidney Care Livingston  
101 Park Drive  
Livingston, TX 77351  
(936) 327-0036

## Potter, TX

### Amarillo

†**Fresenius Kidney Care  
Amarillo High Plains**  
Fresenius Medical Care Hereford  
5920 West Amarillo Boulevard  
Amarillo, TX 79106  
(806) 353-9182

## Randall, TX

### Amarillo

†**Amarillo Dialysis**  
Amarillo Dialysis  
8604 South Coulter Street  
Amarillo, TX 79119  
(806) 358-0051

†**Fresenius Kidney Care Palo  
Duro**  
Bio-Medical Applications of Texas Inc  
1900 Southeast 34th Avenue Unit 300  
Amarillo, TX 79118  
(806) 639-6050

## Rusk, TX

### Henderson

†**Henderson Dialysis Center**  
Total Renal Care Texas Limited  
Partnership  
1002 US-79  
Henderson, TX 75652  
(903) 655-6922

## Smith, TX

### Tyler

†**Renal Center of Tyler**  
RENAL CENTER OF TYLER, LP, LLLP  
510 South Southwest Loop 323 Suite  
580  
Tyler, TX 75702  
(903) 596-0102

**Renal Center of Waterton LLP**  
Renal Center of Waterton LLP  
2895 Shiloh Road  
Tyler, TX 75703  
(903) 561-0292

## Tarrant, TX

### Arlington

†**North Arlington Dialysis**  
Clayton Dialysis, LLC  
642 Lincoln Square  
Arlington, TX 76011  
(517) 542-0529

†**West Arlington Dialysis**  
Taum Dialysis LLC dba West Arlington  
Dialysis  
1001 West Arbrook Boulevard Suite 101  
Arlington, TX 76015  
(817) 466-7403

### Bedford

†**HEB Dialysis Center**  
RENAL TREATMENT CENTERS -  
Southeast, LP  
1809 Forest Ridge Drive  
Bedford, TX 76022  
(817) 545-4509

### Fort Worth

†**Central Fort Worth Dialysis**  
Bainbridge Dialysis LLC dba Central  
Fort Worth Dialysis  
1000 Saint Louis Avenue Suite 101  
Fort Worth, TX 76104  
(817) 810-0379

†**Fresenius Kidney Care -  
Southeast Fort Worth**  
Fresenius Kidney Care - Southeast Fort  
Worth  
3708 East Rosedale Street  
Fort Worth, TX 76105  
(817) 413-0070

†**Fresenius Kidney Care East  
Fort Worth**  
Fresenius Kidney Care East Fort Worth  
6324 Meadowbrook Drive  
Fort Worth, TX 76112  
(817) 204-6560

†**Fresenius Kidney Care  
Keller**  
Fresenius Kidney Care Keller  
3700 North Tarrant Parkway  
Fort Worth, TX 76244  
(817) 479-8232

### †**Hulen Dialysis**

Hulen Dialysis  
5832 South Hulen Street  
Fort Worth, TX 76132  
(817) 370-7642

†**Keller Dialysis**  
Hugo Dialysis LLC  
11000 North Riverside Drive  
Fort Worth, TX 76244  
(817) 337-5483

†**North Fort Worth Dialysis**  
Lathrop Dialysis LLC  
3812 East Belknap Street  
Fort Worth, TX 76111  
(682) 647-0013

†**RRC West Fort Worth**  
RRC West Fort Worth  
5601 Locke Avenue Suite 101  
Fort Worth, TX 76107  
(817) 886-3200

†**Renal Center of Fort Worth**  
Texas Renal Ventures LP, LLLP  
251 University Drive Suite 101  
Fort Worth, TX 76107  
(817) 870-5002

†**Renal Center of Keller**  
Renal Center of Keller LLC  
10708 Victoria Ash Drive  
Fort Worth, TX 76244  
(817) 431-6533

### Grapevine

†**Fresenius Kidney Care  
Grapevine**  
Fresenius Kidney Care Grapevine  
300 South Park Boulevard  
Grapevine, TX 76051  
(817) 722-1011

### Hurst

†**Mid Cities Dialysis Center**  
RENAL TREATMENT CENTERS -  
Southeast, LP  
117 East Harwood Road  
Hurst, TX 76054  
(817) 646-2843

### Mansfield

†**Mansfield Dialysis Center**  
RENAL TREATMENT CENTERS -  
Southeast, LP  
352 Matlock Road Suite 120  
Mansfield, TX 76063  
(817) 453-8167

## Taylor, TX

### Abilene

†**FMC Dialysis Services of  
Abilene South**  
Bio-Medical Applications of Texas Inc  
2009 Hospital Place  
Abilene, TX 79606  
(325) 793-2594

†Fresenius Medical Care  
**Abilene**  
Bio-Medical Applications of Texas Inc  
1802 Pine Street  
Abilene, TX 79601  
(325) 672-3243

†Fresenius Medical Care  
**Abilene Lone Star**  
Fresenius Medical Care - Westover Hills  
349 South Danville Drive  
Abilene, TX 79605  
(325) 691-0772

## Terry, TX

### Brownfield

†Brownfield Dialysis  
Muleshoe Dialysis  
1407 Tahoka Road  
Brownfield, TX 79316  
(806) 614-4264

## Titus, TX

### Mount Pleasant

†Fresenius Kidney Care  
**Mount Pleasant**  
Bio-Medical Applications of Texas Inc  
1407 North Jefferson Avenue  
Mount Pleasant, TX 75455  
(903) 572-3268

## Tom Green, TX

### San Angelo

†Fresenius Kidney Care Red  
**Arroyo**  
Fresenius Kidney Care Red Arroyo  
3417 Sherwood Way  
San Angelo, TX 76901  
(325) 284-3960

†Fresenius Kidney Care San  
**Angelo**  
Fresenius Kidney Care Red Arroyo  
2018 Pulliam Street  
San Angelo, TX 76905  
(325) 481-0798

†San Angelo Dialysis  
Tumalo Dialysis LLC dba San Angelo  
Dialysis  
3518 Knickerbocker Road  
San Angelo, TX 76904  
(325) 949-6035

## Travis, TX

### Austin

†El Milagro Dialysis Unit  
Austin Dialysis Centers LP  
2800 South Interstate 35 Suite 120  
Austin, TX 78704  
(512) 448-9750

†South Austin Dialysis Center  
Austin Dialysis Centers LP  
6114 South 1st Street  
Austin, TX 78745  
(512) 447-8500

†Waterloo Dialysis Center  
Austin Dialysis Centers LP  
5310 Burnet Road Suite 122  
Austin, TX 78756  
(512) 420-9403

### Pflugerville

†DaVita Pflugerville Dialysis  
Banfort Dialysis LLC  
2606 West Pecan Street Building 3  
Pflugerville, TX 78660  
(512) 990-7785

†Fresenius Kidney Care  
**Pflugerville**  
Bio-Medical Applications of Texas Inc  
2129 Westg Pecan St  
Pflugerville, TX 78660  
(512) 989-9366

## Upshur, TX

### Gilmer

†Gilmer Dialysis  
RENAL TREATMENT CENTERS -  
Southeast, LP  
510 US Highway 271 North  
Gilmer, TX 75644  
(903) 843-9886

## Van Zandt, TX

### Canton

†US Renal Care Canton  
**Dialysis**  
USRC Canton LLC  
400 East State Highway 243 Suite 14  
Canton, TX 75103  
(903) 567-2250

## Victoria, TX

### Victoria

†Liberty Dialysis - Victoria  
Liberty Dialysis - Victoria  
606 East Locust Avenue  
Victoria, TX 77901  
(430) 205-6000

†Spring Creek Dialysis  
RENAL TREATMENT CENTERS -  
Southeast, LP  
301 East Airline Road  
Victoria, TX 77901  
(361) 572-3343

†Victoria Dialysis Center  
RENAL TREATMENT CENTERS -  
Southeast, LP  
1405 Victoria Station Drive  
Victoria, TX 77901  
(361) 576-9907

†Victoria Home Dialysis  
Renal Treatment Centers- Southeast,  
LP  
8206 North Navarro Street Suite 100  
Victoria, TX 77904  
(361) 465-4089

## Walker, TX

### Huntsville

†Huntsville Dialysis  
DVA Renal Healthcare  
521 Interstate 45 South Suite 20  
Huntsville, TX 77340  
(936) 295-5500

**Liberty Dialysis - Huntsville**  
Liberty Dialysis - Huntsville  
540 Interstate 45 South Suite A  
Huntsville, TX 77340  
(936) 295-3180

†Liberty Dialysis - Huntsville  
Liberty Dialysis - Huntsville  
540 Interstate 45 South Suite A  
Huntsville, TX 77340  
(936) 295-3180

## Waller, TX

### Hempstead

†Clear Creek Dialysis  
Bolinger Dialysis LLC dba Clear Creek  
Dialysis  
274 Cottonwood  
Hempstead, TX 77445  
(979) 826-0477

## Washington, TX

### Brenham

†Brenham Dialysis  
DVA Renal Healthcare  
2815 Highway 36 South  
Brenham, TX 77833  
(979) 251-7287

†Liberty Dialysis - Brenham  
**LLC**  
Liberty Dialysis - Brenham LLC  
604 Medical Court  
Brenham, TX 77833  
(979) 353-4440

## Webb, TX

### Laredo

†Fresenius Kidney Care  
**Laredo Medical Loop**  
Fresenius Kidney Care Laredo Medical  
Loop  
2441 Monarch Drive Suite 1  
Laredo, TX 78045  
(956) 753-3582

†Hope Kidney Clinic  
Hope Kidney Clinic  
2309 East Saunders Street Suite 200  
Laredo, TX 78041  
(956) 242-4810

†Hope Kidney Clinic -  
**Lakeview**  
Hope Kidney Clinic - Lakeview  
6410 Crescent Loop Suite 100  
Laredo, TX 78041  
(956) 717-1600

## Wharton, TX

### El Campo

†**El Campo Dialysis**  
RENAL TREATMENT CENTERS -  
Southeast, LP  
307 Sandy Corner Road  
El Campo, TX 77437  
(979) 543-8200

### Wharton

†**Wharton Dialysis**  
RENAL TREATMENT CENTERS -  
Southeast, LP  
103 West Ahldag Street  
Wharton, TX 77488  
(979) 282-8484

## Willacy, TX

### Raymondville

†**Valley Baptist Raymondville  
Dialysis**  
Churchill Dialysis, LLC  
894 FM 3168  
Raymondville, TX 78580  
(956) 689-9084

## Williamson, TX

### Cedar Park

†**Cedar Park Dialysis Center**  
North Austin Dialysis, LLC  
1720 East Whitestone Boulevard  
Cedar Park, TX 78613  
(512) 528-8478

### Georgetown

†**Fresenius Medical Care  
Chisholm Trail**  
Bio-Medical Applications of Texas Inc  
1900 Scenic Drive Suite 1128  
Georgetown, TX 78626  
(512) 819-9104

†**Georgetown Dialysis**  
Kearn Dialysis  
201 FM 971  
Georgetown, TX 78626  
(512) 819-9636

### Leander

†**Leander Dialysis**  
TOTAL RENAL CARE INC  
2906 South Bagdad Road Suite 120  
Leander, TX 78641  
(512) 260-4102

### Round Rock

†**Round Rock Dialysis**  
Hunts Dialysis, LLC  
1800 Round Rock Avenue Suite 200  
Round Rock, TX 78681  
(512) 310-8797

## Taylor

†**Taylor Dialysis**  
Taylor Dialysis  
3100 West 2nd Street  
Taylor, TX 76574  
(512) 352-2549

## Zapata, TX

### Zapata

†**Zapata Falcon Lake Dialysis**  
RENAL TREATMENT CENTERS -  
Southeast, LP  
2860 South US Highway 83  
Zapata, TX 78076  
(956) 765-9366

## Zavala, TX

### Crystal City

†**Fresenius Kidney Care -  
Crystal City**  
FRESENIUS MEDICAL CARE SAN  
ANTONIO LLC  
1313 Veterans Avenue Suite E  
Crystal City, TX 78839  
(830) 374-9022

## Endoscopy Clinic/Center Hays, TX

### San Marcos

†**CHRISTUS Santa Rosa  
Ambulatory Surgery Center  
San Marcos**  
CHRISTUS SANTA ROSA  
OUTPATIENT SURGERY NEW  
BRAUNFELS LP  
1305 Wonder World Drive Suite 105  
San Marcos, TX 78666  
(512) 353-8161

## Family Medicine Henderson, TX

### Athens

†**Physician Management  
Services of Texas LLC -  
Athens**  
Physician Management Services of  
Texas LLC  
117 Medical Circle  
Athens, TX 75751  
(888) 829-8550

## Lubbock, TX

### Lubbock

†**Physician Management  
Services of Texas LLC -  
Lubbock**  
Physician Management Services of  
Texas LLC  
11007 Quaker Avenue  
Lubbock, TX 79424  
(888) 829-8550

## Family Nurse Practitioner Bandera, TX

### Bandera

†**\*\*\*Innovative Urgent Care  
and Family Health Clinics,  
Peter J DNP**  
South Texas Nurse Practitioner  
Services PLLC  
910 12th Street Suite A  
Bandera, TX 78003  
(210) 455-6253

## Bexar, TX

### San Antonio

†**\*\*\*Innovative Urgent Care  
and Family Health Clinic,  
Peter J DNP**  
South Texas Nurse Practitioner  
Services PLLC  
9910 West Loop 1604 North Suite 128  
San Antonio, TX 78254  
(210) 455-6253

## Kendall, TX

### Boerne

†**\*\*\*Innovative Urgent Care  
and Family Health Clinic,  
Peter J DNP**  
South Texas Nurse Practitioner  
Services PLLC  
128 West Bandera Road Suite 1  
Boerne, TX 78006  
(210) 455-6253

†**\*\*\*Innovative Urgent Care  
and Family Health Clinics,  
Peter J DNP**  
South Texas Nurse Practitioner  
Services PLLC  
1704 Jenkins St  
Boerne, TX 78006  
(210) 455-6253

## Federally Qualified Health Center (FQHC) Anderson, TX

### Palestine

†**Crossroads Family Care  
Palestine**  
Mt Enterprise Community Health Clinic  
dba Family Care  
4002 South Loop 256 Suite K  
Palestine, TX 75801  
(903) 729-3015

## Angelina, TX

### Lufkin

†**East Texas Community  
Health Services Inc Lufkin**  
EAST TEXAS COMMUNITY HEALTH  
SERVICES INC  
1316 Lakeview Street  
Lufkin, TX 75904  
(936) 899-7214

## Atascosa, TX

### Poteet

†**Atascosa Health Center Inc Poteet**  
ATASCOSA HEALTH CENTER INC  
8555 North State Highway 16  
Poteet, TX 78065  
(830) 742-9070

## Bastrop, TX

### Bastrop

†**Bastrop Community Health Center**  
Community Health Centers of South Central Texas Inc  
275 Jackson Street  
Bastrop, TX 78602  
(512) 321-7137

†**Bastrop ISD Health Center**  
Community Health Centers of South Central Texas Inc  
1602 Hill Street  
Bastrop, TX 78602  
(512) 772-4887

### Elgin

†**Family Health Center at Elgin**  
Community Health Centers of South Central Texas Inc  
711 West 10th Street  
Elgin, TX 78621  
(512) 229-3334

## Bee, TX

### Beeville

†**Community Action Health Center Beeville**  
COMMUNITY ACTION CORPORATION OF SOUTH TEXAS  
301 South Hillside Drive Suite 5  
Beeville, TX 78102  
(361) 362-0307

## Bowie, TX

### Texarkana

†**Genesis PrimeCare**  
East Texas Border Health Clinic  
1400 College Drive Suite 204  
Texarkana, TX 75503  
(903) 791-1110

†**Genesis PrimeCare**  
East Texas Border Health Clinic  
1411 College Drive  
Texarkana, TX 75503  
(903) 791-1110

†**Special Health Resources Texarkana**  
Special Health Resources For Texas, Inc  
1102 Main Street  
Texarkana, TX 75501  
(903) 792-5924

## Brooks, TX

### Falfurrias

†**Community Action Health Center Falfurrias**  
COMMUNITY ACTION CORPORATION OF SOUTH TEXAS  
1302 South St Marys Street Suite A  
Falfurrias, TX 78355  
(361) 325-9404

## Caldwell, TX

### Lockhart

†**Lockhart Family Practice Center**  
Community Health Centers of South Central Texas Inc  
2060 South Colorado Street  
Lockhart, TX 78644  
(830) 494-4001

### Luling

†**Luling Community Health Center**  
Community Health Centers of South Central Texas Inc  
111 South Laurel Avenue  
Luling, TX 78648  
(830) 875-6399

## Cass, TX

### Atlanta

†**Genesis PrimeCare**  
East Texas Border Health Clinic  
1011 South William Street  
Atlanta, TX 75551  
(903) 796-2868

## Cherokee, TX

### Jacksonville

†**Tyler Family Circle Of Care Jacksonville**  
TYLER FAMILY CIRCLE OF CARE  
510 East Commerce Street  
Jacksonville, TX 75766  
(903) 541-2700

## Collin, TX

### Farmersville

†**Carevide Farmersville**  
COMMUNITY HEALTH SERVICES  
111 North Johnson Street  
Farmersville, TX 75442  
(972) 782-6131

## Delta, TX

### Cooper

†**Carevide Cooper**  
COMMUNITY HEALTH SERVICES  
91 West Side Square Suite 58  
Cooper, TX 75432  
(903) 395-0586

## Duval, TX

### Benavides

†**Community Action Health Center Duval**  
COMMUNITY ACTION CORPORATION OF SOUTH TEXAS  
115 West Main Street  
Benavides, TX 78341  
(361) 256-3663

## Fannin, TX

### Bonham

†**Carevide Bonham**  
COMMUNITY HEALTH SERVICES  
1211 East 6th Street Suite 300  
Bonham, TX 75418  
(903) 583-6155

## Fort Bend, TX

### Houston

†**Legacy Community Health Services Anderson**  
LEGACY COMMUNITY HEALTH  
4411 Anderson Road  
Houston, TX 77053  
(832) 548-5000

## Gonzales, TX

### Gonzales

†**Community Health Centers of South Central Texas**  
Community Health Centers of South Central Texas Inc  
228 Saint George Street  
Gonzales, TX 78629  
(830) 672-6511

## Gregg, TX

### Kilgore

†**Longview Wellness Center**  
LONGVIEW WELLNESS CENTER INC  
1117 S Henderson Blvd Suite  
Kilgore, TX 75662  
(903) 758-2610

### Longview

†**Intune Mobile Unit**  
Special Health Resources For Texas, Inc  
410 North 4th Street  
Longview, TX 75601  
(903) 234-8808

†**Special Health Resources - Longview**  
Special Health Resources For Texas, Inc  
410 North 4th Street  
Longview, TX 75601  
(903) 234-8808

**†Special Health Resources for Texas, Inc.**

Special Health Resources For Texas, Inc  
410 North 4th Street  
Longview, TX 75601  
**(903) 234-8808**

**†Wellness Pointe**

LONGVIEW WELLNESS CENTER INC  
1001 West Fairmont Street  
Longview, TX 75604  
**(903) 758-2610**

**†Wellness Pointe**

LONGVIEW WELLNESS CENTER INC  
1701 Pine Tree Road  
Longview, TX 75604  
**(903) 758-2610**

**†Wellness Pointe**

LONGVIEW WELLNESS CENTER INC  
705 East Marshall Avenue Suite 3000  
Longview, TX 75601  
**(903) 758-2610**

**†Wellness Pointe**

LONGVIEW WELLNESS CENTER INC  
705 East Marshall Avenue Suite 3000  
Longview, TX 75601  
**(903) 758-2610**

**†Wellness Pointe - Longview**

LONGVIEW WELLNESS CENTER INC  
425 North Fredonia Street  
Longview, TX 75601  
**(903) 758-2610**

**†Wellness Pointe - W Loop**

281  
LONGVIEW WELLNESS CENTER INC  
1761 West Loop 281  
Longview, TX 75604  
**(903) 758-2610**

**†Wellness Pointe Main**

LONGVIEW WELLNESS CENTER INC  
1107 East Marshall Avenue  
Longview, TX 75601  
**(903) 758-2610**

**†Wellness Pointe Pine Tree**

LONGVIEW WELLNESS CENTER INC  
1761 West Loop 281  
Longview, TX 75604  
**(903) 758-2610**

**†Wellness Pointe South Longview**

LONGVIEW WELLNESS CENTER INC  
2131 South Moberly Avenue  
Longview, TX 75602  
**(903) 758-2610**

**†Wellness Pointe South Longview**

LONGVIEW WELLNESS CENTER INC  
2131 South Moberly Avenue  
Longview, TX 75602  
**(903) 758-2610**

**†Woman and Child Center of Longview**

Special Health Resources For Texas, Inc  
402 North 7th Street  
Longview, TX 75601  
**(903) 212-7170**

**Guadalupe, TX****Seguin****†Seguin Family Health Center**

Community Health Centers of South Central Texas Inc  
1104 Jefferson Avenue  
Seguin, TX 78155  
**(830) 379-9797**

**Hardin, TX****Silsbee****†Gulf Coast Health Center Silsbee**

GULF COAST HEALTH CENTER INC  
755 North 4th Street  
Silsbee, TX 77656  
**(409) 386-1222**

**Harris, TX****Houston****†Legacy Community Health Services**

LEGACY COMMUNITY HEALTH  
10711 Kipp Way Drive  
Houston, TX 77099  
**(832) 548-5000**

**†Legacy Community Health Services**

LEGACY COMMUNITY HEALTH  
12667 Bissonnet Street  
Houston, TX 77099  
**(832) 548-5000**

**†Legacy Community Health Services**

LEGACY COMMUNITY HEALTH  
6550 Mapleridge Street Suite 106  
Houston, TX 77081  
**(713) 779-7200**

**†Legacy Community Health Services 5620 Tidwell**

LEGACY COMMUNITY HEALTH  
5620 West Tidwell Road  
Houston, TX 77091  
**(832) 548-5000**

**†Legacy Community Health Services Branard**

LEGACY COMMUNITY HEALTH  
401 Branard Street Suite 300  
Houston, TX 77006  
**(832) 548-5000**

**†Legacy Community Health Services Ferndale**

LEGACY COMMUNITY HEALTH  
8805 Ferndale  
Houston, TX 77017  
**(832) 548-5000**

**†Legacy Community Health Services MLK**

LEGACY COMMUNITY HEALTH  
5400 Martin Luther King Boulevard  
Houston, TX 77021  
**(832) 548-5000**

**†Legacy Community Health Services North Freeway**

LEGACY COMMUNITY HEALTH  
5598 North Freeway Suite A1  
Houston, TX 77076  
**(832) 548-5000**

**†Legacy Community Health Services Scott**

LEGACY COMMUNITY HEALTH  
11000 Scott Street  
Houston, TX 77047  
**(832) 548-5000**

**†Legacy Community Health Services Watonga**

LEGACY COMMUNITY HEALTH  
4211 Watonga Boulevard  
Houston, TX 77092  
**(832) 548-5000**

**†Legacy Community Health Services Westglen**

LEGACY COMMUNITY HEALTH  
8430 Westglen Drive  
Houston, TX 77063  
**(832) 548-5000**

**†Legacy Community Health Services Winfield**

LEGACY COMMUNITY HEALTH  
6602 Winfield Road  
Houston, TX 77050  
**(832) 548-5000**

**†Legacy Community Health Services, Inc.**

LEGACY COMMUNITY HEALTH  
3811 Lyons Avenue  
Houston, TX 77020  
**(832) 548-5000**

**Harrison, TX****Marshall****†Genesis PrimeCare**

East Texas Border Health Clinic  
618 South Grove Street Suite 100  
Marshall, TX 75670  
**(903) 927-6620**

**†Genesis PrimeCare**

East Texas Border Health Clinic  
622 South Grove Street Suite 105  
Marshall, TX 75670  
**(903) 702-7900**

†**Genesis PrimeCare**  
East Texas Border Health Clinic  
622 South Grove Street Suite 105  
Marshall, TX 75670  
(903) 702-7900

†**Genesis PrimeCare**  
East Texas Border Health Clinic  
705 South Grove Street  
Marshall, TX 75670  
(903) 472-7307

†**Genesis PrimeCare**  
East Texas Border Health Clinic  
805 Lindsey Drive Suite B  
Marshall, TX 75670  
(903) 938-1146

†**Genesis PrimeCare**  
East Texas Border Health Clinic  
815 South Washington Avenue Suite 203  
Marshall, TX 75670  
(903) 927-6850

## Henderson, TX

### Athens

†**Tyler Family Circle of Care - Athens**  
TYLER FAMILY CIRCLE OF CARE  
1001 North Palestine Street  
Athens, TX 75751  
(903) 535-9041

## Hopkins, TX

### Sulphur Springs

†**Carevide**  
COMMUNITY HEALTH SERVICES  
106 Medical Circle  
Sulphur Springs, TX 75482  
(903) 885-1730

## Hunt, TX

### Commerce

†**Carevide Commerce ISD**  
COMMUNITY HEALTH SERVICES  
606 Culver Street Unit 1  
Commerce, TX 75428  
(903) 259-3602

### Greenville

†**Carevide - Greenville**  
COMMUNITY HEALTH SERVICES  
4311 Wesley Street  
Greenville, TX 75401  
(903) 455-5958

†**Carevide Pediatrics**  
COMMUNITY HEALTH SERVICES  
3005 Joe Ramsey Boulevard East Suite A  
Greenville, TX 75401  
(903) 455-4458

## Jasper, TX

### Jasper

†**Gulf Coast Health Center**  
GULF COAST HEALTH CENTER INC  
561 State Street  
Jasper, TX 75951  
(409) 489-9103

## Jefferson, TX

### Beaumont

†**Legacy Community Health Services 11th Street**  
LEGACY COMMUNITY HEALTH  
450 North 11th Street  
Beaumont, TX 77702  
(409) 242-2577

†**Triangle Area Network**  
TRIANGLE AREA NETWORK  
1495 North 7th Street  
Beaumont, TX 77702  
(409) 832-8338

### Port Arthur

†**Gulf Coast Health Center Inc - Port Arthur A**  
GULF COAST HEALTH CENTER INC  
2548 Memorial Boulevard  
Port Arthur, TX 77640  
(409) 983-1161

†**Gulf Coast Health Center Port Arthur B**  
GULF COAST HEALTH CENTER INC  
601B Rev Dr Ransom Howard Street  
Port Arthur, TX 77640  
(409) 983-1161

## Jim Wells, TX

### Alice

†**Community Action Corp of South Texas**  
COMMUNITY ACTION CORPORATION OF SOUTH TEXAS  
700 Flournoy Road Suite 2A  
Alice, TX 78332  
(361) 664-1417

**Community Action Corporation of South Texas**  
COMMUNITY ACTION CORPORATION OF SOUTH TEXAS  
204 East 1st Street  
Alice, TX 78332  
(361) 664-0145

## Karnes, TX

### Karnes City

†**Atascosa Health Center**  
ATASCOSA HEALTH CENTER INC  
757 South Panna Maria Avenue  
Karnes City, TX 78118  
(830) 780-3100

†**Karnes Community Health Center**  
ATASCOSA HEALTH CENTER INC  
757 South Panna Maria Avenue  
Karnes City, TX 78118  
(830) 780-3100

## Kaufman, TX

### Kaufman

†**Carevide Kaufman**  
COMMUNITY HEALTH SERVICES  
2600 Commerce Way  
Kaufman, TX 75142  
(972) 750-3177

## Kleberg, TX

### Kingsville

†**Community Action Health Center Kingsville**  
COMMUNITY ACTION CORPORATION OF SOUTH TEXAS  
1311 East General Cavazos Boulevard Suite 303  
Kingsville, TX 78363  
(361) 592-3237

†**Community Action Integration Center Kingsville**  
COMMUNITY ACTION CORPORATION OF SOUTH TEXAS  
1621 East Corral Avenue  
Kingsville, TX 78363  
(361) 592-6481

## Lamar, TX

### Paris

†**Paris Care Clinic**  
Special Health Resources For Texas, Inc  
3150 Clarksville Street Suite 300  
Paris, TX 75460  
(903) 785-0078

†**Pediatric Clinic of Paris**  
Special Health Resources For Texas, Inc  
3150 Clarksville Street Suite 100  
Paris, TX 75460  
(903) 782-9206

## Live Oak, TX

### Three Rivers

†**Atascosa Health Center Inc**  
ATASCOSA HEALTH CENTER INC  
105 East Thornton  
Three Rivers, TX 78071  
(361) 786-3618

†**Atascosa Health Center Inc**  
ATASCOSA HEALTH CENTER INC  
105 East Thornton  
Three Rivers, TX 78071  
(361) 786-3618



## Nueces, TX

### Corpus Christi

#### †Amistad Community Health Center

AMISTAD COMMUNITY HEALTH CENTER INC  
1533 South Brownlee Boulevard Suite 100  
Corpus Christi, TX 78404  
(361) 884-2242

#### †Coastal Bend Wellness

COASTAL BEND WELLNESS  
2882 Holly Road  
Corpus Christi, TX 78415  
(361) 814-2001

### Robstown

#### †Amistad Community Health Center Inc Robstown

AMISTAD COMMUNITY HEALTH CENTER INC  
814 East Main Avenue  
Robstown, TX 78380  
(361) 224-2242

## Orange, TX

### Orange

#### †Gulf Coast Health Center Inc - Orange

GULF COAST HEALTH CENTER INC  
610 Strickland Drive Suite 380  
Orange, TX 77630  
(409) 886-4400

## Panola, TX

### Carthage

#### †Hope Community Medicine Carthage

Health Opportunities for The People of East Texas, Inc  
820 West Panola Street  
Carthage, TX 75633  
(903) 690-8395

## Rusk, TX

### Henderson

#### †Crossroads Family Care Henderson

Mt Enterprise Community Health Clinic dba Family Care  
1115 US Highway 259 South  
Henderson, TX 75654  
(903) 392-8203

### Mount Enterprise

#### †Crossroads Family Care

Mt Enterprise Community Health Clinic dba Family Care  
106 West Rusk Street  
Mount Enterprise, TX 75681  
(903) 822-3076

## San Augustine, TX

### San Augustine

#### †Hope Community Medicine San Augustine

Health Opportunities for The People of East Texas, Inc  
600 East Hospital Street  
San Augustine, TX 75972  
(936) 275-4420

## San Patricio, TX

### Aransas Pass

#### †Amistad Community Health Center Inc - Aransas Pass

AMISTAD COMMUNITY HEALTH CENTER INC  
1711 West Wheeler Avenue Suite 1  
Aransas Pass, TX 78336  
(361) 886-3025

### Mathis

#### †Community Action School Based Health Center

COMMUNITY ACTION CORPORATION OF SOUTH TEXAS  
213 South Duval Street  
Mathis, TX 78368  
(361) 547-4121

#### †Community Action School Based Health Center

COMMUNITY ACTION CORPORATION OF SOUTH TEXAS  
502 E San Patricio Avenue  
Mathis, TX 78368  
(361) 547-4121

### Sinton

#### †Community Action Corporation of South Texas

COMMUNITY ACTION CORPORATION OF SOUTH TEXAS  
1133 East Sinton Street  
Sinton, TX 78387  
(361) 364-4486

#### †Community Action Health Center Sinton

COMMUNITY ACTION CORPORATION OF SOUTH TEXAS  
621 East Sinton Street  
Sinton, TX 78387  
(361) 364-4486

## Shelby, TX

### Center

#### †Hope Community Medicine

Health Opportunities for The People of East Texas, Inc  
620 Tenaha Street  
Center, TX 75935  
(936) 275-4420

#### †Hope Community Medicine 304 Center

Health Opportunities for The People of East Texas, Inc  
304 Logansport Street  
Center, TX 75935  
(936) 591-8380

### Tenaha

#### †Hope Community Medicine

Health Opportunities for The People of East Texas, Inc  
157 Wall Street  
Tenaha, TX 75974  
(936) 248-4673

## Smith, TX

### Tyler

#### †Special Health Resources-Tyler

Special Health Resources For Texas, Inc  
1300 Clinic Drive  
Tyler, TX 75701  
(903) 234-0776

#### †Tyler Family Circle of Care - Broadway

TYLER FAMILY CIRCLE OF CARE  
2990 North Broadway Avenue  
Tyler, TX 75702  
(903) 535-9041

#### †Tyler Family Circle of Care - Glenwood

TYLER FAMILY CIRCLE OF CARE  
928 North Glenwood Boulevard  
Tyler, TX 75702  
(903) 535-9041

#### †Tyler Family Circle of Care - Houston

TYLER FAMILY CIRCLE OF CARE  
214 East Houston Street  
Tyler, TX 75702  
(903) 535-1892

#### †Tyler Women And Childrens Clinic

Special Health Resources For Texas, Inc  
4519 Troup Highway  
Tyler, TX 75703  
(903) 289-9252

#### †Wellness Pointe - Tyler

LONGVIEW WELLNESS CENTER INC  
825 Medical Drive Suite A  
Tyler, TX 75701  
(903) 758-2610

#### †Wellness Pointe - Tyler

LONGVIEW WELLNESS CENTER INC  
825 Medical Drive Suite A  
Tyler, TX 75701  
(903) 758-2610

## Titus, TX

### Mount Pleasant

†**Wellness Pointe - Mulberry**  
LONGVIEW WELLNESS CENTER INC  
2015 Mulberry Avenue Suite 250  
Mount Pleasant, TX 75455  
(903) 758-2610

†**Wellness Pointe - Mulberry**  
LONGVIEW WELLNESS CENTER INC  
2015 Mulberry Avenue Suite A  
Mount Pleasant, TX 75455  
(903) 758-2610

†**Wellness Pointe - Mulberry**  
LONGVIEW WELLNESS CENTER INC  
2015 Mulberry Avenue Suite A  
Mount Pleasant, TX 75455  
(903) 758-2610

## Upshur, TX

### Gilmer

†**Wellness Pointe - Gilmer**  
LONGVIEW WELLNESS CENTER INC  
602 Titus Street Suite 130  
Gilmer, TX 75644  
(903) 758-2610

†**Wellness Pointe Gilmer**  
LONGVIEW WELLNESS CENTER INC  
602 Titus Street Suite 140  
Gilmer, TX 75644  
(903) 843-2202

## Victoria, TX

### Victoria

†**Victoria Community Health Center**  
Community Health Centers of South Central Texas Inc  
4603 Retama Circle  
Victoria, TX 77901  
(361) 576-2110

## Wilson, TX

### Floresville

†**Atascosa Health Center Inc**  
ATASCOSA HEALTH CENTER INC  
100 Veterans Drive  
Floresville, TX 78114  
(830) 393-9390

## Gastroenterology Travis, TX

### Austin

†**Texas Digestive Disease Consultants MD**  
TX Digestive Disease Consultants  
11645 Angus Road Suite 4A  
Austin, TX 78759  
(512) 855-7108

## Williamson, TX

### Cedar Park

†**Texas Digestive Disease Consultants MD**  
TX Digestive Disease Consultants  
1411 Medical Parkway Suite 200  
Cedar Park, TX 78613  
(512) 341-0900

### Georgetown

†**Texas Digestive Disease Consultants MD**  
TX Digestive Disease Consultants  
1900 Scenic Drive Suite 2218  
Georgetown, TX 78626  
(512) 341-0900

## General Acute Care Hospital Bee, TX

### Beeville

†**CHRISTUS Spohn Hospital - Beeville**  
CHRISTUS SPOHN HEALTH SYSTEM CORPORATION  
1500 East Houston Street  
Beeville, TX 78102  
(361) 354-2000

## Bexar, TX

### San Antonio

†**CHRISTUS Santa Rosa Emergency Center-Alon**  
CHRISTUS SANTA ROSA HEALTH CARE  
11503 Northwest Military Highway Suite 122  
San Antonio, TX 78231  
(210) 853-1500

†**CHRISTUS Santa Rosa Hospital - Alamo Heights**  
Alamo Heights Surgical Hospital Group LP  
403 Treeline Park  
San Antonio, TX 78209  
(210) 294-8000

†**CHRISTUS Santa Rosa Hospital - Alamo Heights**  
CHRISTUS SANTA ROSA HEALTH CARE  
403 Treeline Park  
San Antonio, TX 78209  
(210) 294-8000

†**CHRISTUS Santa Rosa Hospital Medical Center**  
CHRISTUS SANTA ROSA HEALTH CARE  
2827 Babcock Road  
San Antonio, TX 78229  
(210) 705-6300

†**CHRISTUS Santa Rosa Hospital Westover Hills**  
CHRISTUS SANTA ROSA HEALTH CARE  
11212 Highway 151  
San Antonio, TX 78251  
(210) 703-8000

## Bowie, TX

### Texarkana

†**CHRISTUS St Michael Health System**  
Christus St Michael Health System  
2600 Saint Michael Drive  
Texarkana, TX 75503  
(903) 614-1000

## Cass, TX

### Atlanta

†**CHRISTUS St. Michael Hospital-Atlanta**  
Christus St Michael Health System  
1007 South William Street  
Atlanta, TX 75551  
(903) 799-3000

†**CHRISTUS St. Michael Total Outpatient Rehab Center**  
Christus St Michael Health System  
204 North William Street  
Atlanta, TX 75551  
(903) 614-1000

## Comal, TX

### New Braunfels

†**CHRISTUS Santa Rosa Emergency Center Creekside**  
CHRISTUS SANTA ROSA HEALTH CARE  
244 Creekside Crossing  
New Braunfels, TX 78130  
(830) 608-5600

†**CHRISTUS Santa Rosa Hospital - New Braunfels**  
CHRISTUS SANTA ROSA HEALTH CARE  
600 North Union Avenue  
New Braunfels, TX 78130  
(830) 606-9111

†**CHRISTUS Santa Rosa Rehabilitation Services New Braunfels**  
CHRISTUS SANTA ROSA HEALTH CARE  
750 Landa Street  
New Braunfels, TX 78130  
(210) 705-6300

## Fort Bend, TX

### Richmond

†**OakBend Medical Center - Jackson**  
OAKBEND MEDICAL CENTER  
1705 Jackson Street  
Richmond, TX 77469  
(281) 341-3000

†**Oakbend Medical Center - Williams Way**  
OAKBEND MEDICAL CENTER  
22003 Southwest Freeway  
Richmond, TX 77469  
(281) 341-2000

## Gregg, TX

### Kilgore

†**CHRISTUS Good Shepherd Medical Center - Kilgore**  
CHRISTUS Good Shepherd Medical Center  
1612 South Henderson Boulevard  
Kilgore, TX 75662  
(903) 983-4330

### Longview

†**CHRISTUS Good Shepherd Medical Center - Longview**  
CHRISTUS Good Shepherd Medical Center  
700 East Marshall Avenue  
Longview, TX 75601  
(903) 315-2000

†**CHRISTUS Good Shepherd Medical Center - NorthPark**  
CHRISTUS Good Shepherd Medical Center  
323 East Hawkins Parkway  
Longview, TX 75605  
(903) 315-2000

## Harris, TX

### Houston

†**The Woman's Hospital of Texas**  
CHCA WOMEN'S HOSPITAL, LP  
7600 Fannin Street  
Houston, TX 77054  
(713) 448-3912

†**The Womans Place Satellite-Clear Lake**  
CHCA WOMEN'S HOSPITAL, LP  
411 Bay Area Boulevard  
Houston, TX 77058  
(281) 480-3315

†**The Womans Place Satellite-Willowbrook**  
CHCA WOMEN'S HOSPITAL, LP  
7915 Farmed To Market 1960 W Suite 210  
Houston, TX 77070  
(281) 890-1182

## Harrison, TX

### Marshall

†**CHRISTUS Good Shepherd Medical Center**  
CHRISTUS Good Shepherd Medical Center  
811 South Washington Avenue  
Marshall, TX 75670  
(903) 315-5625

## Hays, TX

### San Marcos

†**CHRISTUS Santa Rosa Hospital San Marcos**  
CHRISTUS SANTA ROSA HEALTH CARE  
1301 Wonder World Drive  
San Marcos, TX 78666  
(512) 353-8979

## Hopkins, TX

### Sulphur Springs

†**CHRISTUS Mother Frances Hospital - Sulphur Springs**  
CHRISTUS Hopkins Health Alliance  
115 Airport Road  
Sulphur Springs, TX 75482  
(903) 439-4052

## Jefferson, TX

### Beaumont

†**CHRISTUS Southeast Texas - St Elizabeth**  
CHRISTUS HEALTH SOUTHEAST TEXAS  
2830 Calder Street  
Beaumont, TX 77702  
(409) 892-7171

## Jim Wells, TX

### Alice

†**CHRISTUS Spohn Hospital - Alice**  
CHRISTUS SPOHN HEALTH SYSTEM CORPORATION  
2500 East Main Street  
Alice, TX 78332  
(361) 661-8000

## Kleberg, TX

### Kingsville

†**CHRISTUS Spohn Hospital - Kleberg**  
CHRISTUS SPOHN HEALTH SYSTEM CORPORATION  
1311 East General Cavazos Boulevard  
Kingsville, TX 78363  
(361) 595-1661

## Nueces, TX

### Corpus Christi

†**CHRISTUS Spohn Cancer Center - Northwest**  
CHRISTUS SPOHN HEALTH SYSTEM CORPORATION  
14120 Northwest Boulevard  
Corpus Christi, TX 78410  
(361) 737-0600

†**CHRISTUS Spohn Hospital Corpus Christi - Shoreline**  
CHRISTUS SPOHN HEALTH SYSTEM CORPORATION  
600 Elizabeth Street  
Corpus Christi, TX 78404  
(361) 881-3000

†**CHRISTUS Spohn Hospital Corpus Christi - South**  
CHRISTUS SPOHN HEALTH SYSTEM CORPORATION  
5950 Saratoga Boulevard  
Corpus Christi, TX 78414  
(361) 985-5000

†**CHRISTUS Surgical Hospital**  
CHRISTUS SPOHN HEALTH SYSTEM CORPORATION  
6130 Parkway Drive  
Corpus Christi, TX 78414  
(361) 993-2000

## Orange, TX

### Orange

†**CHRISTUS Hospital - Orange**  
CHRISTUS HEALTH SOUTHEAST TEXAS  
6901 Medical Center Drive Suite 100  
Orange, TX 77630  
(903) 606-2118

## Smith, TX

### Tyler

**CHRISTUS Louis and Peaches Owen Heart Hospital**  
MOTHER FRANCES HOSPITAL REGIONAL HEALTH CARE CENTER  
703 South Fleishel Avenue  
Tyler, TX 75701  
(903) 606-4500

**CHRISTUS Mother Frances Hospital - South Tyler**  
MOTHER FRANCES HOSPITAL REGIONAL HEALTH CARE CENTER  
8389 South Broadway Avenue  
Tyler, TX 75703  
(903) 606-6500

**CHRISTUS Mother Frances Hospital - Tyler**  
MOTHER FRANCES HOSPITAL REGIONAL HEALTH CARE CENTER  
800 East Dawson Street  
Tyler, TX 75701  
(903) 606-4888

**CHRISTUS Trinity Mother  
Frances NorthPark Medical  
Plaza**

MOTHER FRANCES HOSPITAL  
REGIONAL HEALTH CARE CENTER  
910 East Houston Street  
Tyler, TX 75702  
(903) 606-4268

**Tarrant, TX**

**Fort Worth**

**Mother Frances Hospital  
Regional Health Care**

MOTHER FRANCES HOSPITAL  
REGIONAL HEALTH CARE CENTER  
4100 International Plaza Suite 600  
Fort Worth, TX 76109  
(877) 294-6977

**Titus, TX**

**Mt Pleasant**

**†Titus Regional Medical  
Center**

Titus County Hospital District  
County Memorial Hospital  
2001 North Jefferson Avenue Suite  
202A  
Mt Pleasant, TX 75455  
(903) 572-8741

**Tyler, TX**

**Woodville**

**†Tyler County Hospital  
District- Woodville**

Tyler County Hospital District  
1100 West Bluff Street  
Woodville, TX 75979  
(409) 283-8141

**Victoria, TX**

**Victoria**

**†Citizens Medical  
Professional**

Citizens Medical Center County of  
Victoria  
2701 Hospital Drive Suite 101  
Victoria, TX 77901  
(361) 573-9181

**Walker, TX**

**Huntsville**

**†Huntsville Memorial Hospital**

Huntsville Community Hospital Inc  
110 Memorial Hospital Drive  
Huntsville, TX 77340  
(936) 291-3411

**Wharton, TX**

**Wharton**

**†Oakbend Medical Center -  
Wharton**  
OAKBEND MEDICAL CENTER  
10141 US 59 Highway  
Wharton, TX 77488  
(281) 344-5000

**General Acute Care  
Hospital - Rural  
Jasper, TX**

**Jasper**

**†CHRISTUS Southeast Texas  
- Jasper Memorial**  
CHRISTUS HEALTH SOUTHEAST  
TEXAS  
1275 Marvin Hancock Drive  
Jasper, TX 75951  
(409) 384-5461

**Kirbyville**

**†CHRISTUS Family Practice  
Center - Kirbyville**  
CHRISTUS HEALTH SOUTHEAST  
TEXAS  
205 East Lavielle Street  
Kirbyville, TX 75956  
(409) 423-2217

**General Practice  
Tyler, TX**

**Woodville**

**†TCH Family Medical Clinic**  
Tyler County Hospital District  
104 North Beech Street  
Woodville, TX 75979  
(409) 283-2822

**Health Service  
Clinic/Center  
Bexar, TX**

**Live Oak**

**†Concentra Medical Center**  
AMERICAN CURRENT CARE, P.A.  
12702 Toepperwein Road Suite 104  
Live Oak, TX 78233  
(210) 653-4420

**Concentra Medical Center**  
OCCUPATIONAL HEALTH CENTERS  
OF THE SOUTHWEST, P.A.  
12702 Toepperwein Road Suite 120  
Live Oak, TX 78233  
(210) 653-4420

**†Concentra Urgent Care**  
AMERICAN CURRENT CARE, P.A.  
12702 Toepperwein Road Suite 120  
Live Oak, TX 78233  
(888) 997-2669

**Concentra Urgent Care**

OCCUPATIONAL HEALTH CENTERS  
OF THE SOUTHWEST, P.A.  
12702 Toepperwein Road Suite 120  
Live Oak, TX 78233  
(866) 944-6046

**San Antonio**

**†Concentra Medical Center**  
AMERICAN CURRENT CARE, P.A.  
400 East Quincy Street  
San Antonio, TX 78215  
(210) 472-0211

**Concentra Medical Center**  
OCCUPATIONAL HEALTH CENTERS  
OF THE SOUTHWEST, P.A.  
12651 Vance Jackson Road Suite 114  
San Antonio, TX 78230  
(210) 762-3780

**Concentra Medical Center**  
OCCUPATIONAL HEALTH CENTERS  
OF THE SOUTHWEST, P.A.  
3453 N Hwy 35  
San Antonio, TX 78219  
(210) 226-7767

**†Concentra Urgent Care**  
AMERICAN CURRENT CARE, P.A.  
10200 Broadway Suite 200  
San Antonio, TX 78217  
(888) 997-2669

**†Concentra Urgent Care**  
AMERICAN CURRENT CARE, P.A.  
1200 Southeast Military Drive  
San Antonio, TX 78214  
(866) 944-6046

**†Concentra Urgent Care**  
AMERICAN CURRENT CARE, P.A.  
12651 Vance Jackson Road Suite 114  
San Antonio, TX 78230  
(866) 944-6046

**†Concentra Urgent Care**  
AMERICAN CURRENT CARE, P.A.  
6703 Leslie Rd  
San Antonio, TX 78254  
(866) 944-6046

**†Concentra Urgent Care**  
AMERICAN CURRENT CARE, P.A.  
7555 Northwest Loop 410 Suite 114  
San Antonio, TX 78245  
(210) 520-8070

**Concentra Urgent Care**  
OCCUPATIONAL HEALTH CENTERS  
OF THE SOUTHWEST, P.A.  
400 East Quincy Street  
San Antonio, TX 78215  
(866) 944-6046

## Collin, TX

### Plano

†**Concentra Urgent Care**  
AMERICAN CURRENT CARE, P.A.  
1300 North Central Expressway  
Plano, TX 75074  
(866) 944-6046

†**Concentra Urgent Care**  
AMERICAN CURRENT CARE, P.A.  
701 East Plano Parkway Suite 103  
Plano, TX 75074  
(866) 944-6046

**Concentra Urgent Care**  
OCCUPATIONAL HEALTH CENTERS  
OF THE SOUTHWEST, P.A.  
1300 North Central Expressway  
Plano, TX 75074  
(866) 944-6046

## Dallas, TX

### Addison

†**Concentra Medical Center**  
AMERICAN CURRENT CARE, P.A.  
15810 Midway Road  
Addison, TX 75001  
(866) 944-6046

†**Concentra Medical Center**  
OCCUPATIONAL HEALTH CENTERS  
OF THE SOUTHWEST, P.A.  
15810 Midway Road  
Addison, TX 75001  
(866) 944-6046

### Carrollton

†**Concentra Medical Center**  
AMERICAN CURRENT CARE, P.A.  
1345 Valwood Parkway Suite 306  
Carrollton, TX 75006  
(972) 484-6435

**Concentra Urgent Care**  
OCCUPATIONAL HEALTH CENTERS  
OF THE SOUTHWEST, P.A.  
1345 Valwood Parkway Suite 306  
Carrollton, TX 75006  
(866) 944-6046

### Dallas

†**Concentra Medical Center**  
AMERICAN CURRENT CARE, P.A.  
5520 South Westmoreland Road Suite  
200  
Dallas, TX 75237  
(214) 467-8210

†**Concentra Urgent Care**  
AMERICAN CURRENT CARE, P.A.  
2920 North Stemmons Freeway  
Dallas, TX 75247  
(866) 944-6046

†**Concentra Urgent Care**  
AMERICAN CURRENT CARE, P.A.  
5601 Greenville Avenue  
Dallas, TX 75206  
(866) 944-6046

**Concentra Urgent Care**  
OCCUPATIONAL HEALTH CENTERS  
OF THE SOUTHWEST, P.A.  
2920 North Stemmons Freeway  
Dallas, TX 75247  
(866) 944-6046

**Concentra Urgent Care**  
OCCUPATIONAL HEALTH CENTERS  
OF THE SOUTHWEST, P.A.  
5520 South Westmoreland Road Suite  
200  
Dallas, TX 75237  
(866) 944-6046

### Garland

†**Concentra Medical Center**  
AMERICAN CURRENT CARE, P.A.  
1621 South Jupiter Road Suite 101  
Garland, TX 75042  
(214) 340-7555

**Concentra Urgent Care**  
OCCUPATIONAL HEALTH CENTERS  
OF THE SOUTHWEST, P.A.  
1621 South Jupiter Road Suite 101  
Garland, TX 75042  
(866) 944-6046

### Irving

†**Concentra Medical Center**  
AMERICAN CURRENT CARE, P.A.  
2233 East Grauwylar Road Suite 110  
Irving, TX 75061  
(972) 659-1234

†**Concentra Urgent Care**  
AMERICAN CURRENT CARE, P.A.  
5910 North MacArthur Boulevard Suite  
133  
Irving, TX 75039  
(972) 554-8494

**Concentra Urgent Care**  
OCCUPATIONAL HEALTH CENTERS  
OF THE SOUTHWEST, P.A.  
5910 North MacArthur Boulevard Suite  
133  
Irving, TX 75039  
(866) 944-6046

### Mesquite

†**Concentra Medical Center**  
AMERICAN CURRENT CARE, P.A.  
4928 Samuell Boulevard  
Mesquite, TX 75149  
(214) 328-1400

**Concentra Urgent Care**  
OCCUPATIONAL HEALTH CENTERS  
OF THE SOUTHWEST, P.A.  
4928 Samuell Boulevard  
Mesquite, TX 75149  
(866) 944-6046

## Denton, TX

### Frisco

†**Concentra Medical Center**  
AMERICAN CURRENT CARE, P.A.  
8756 Teel Parkway Suite 350  
Frisco, TX 75034  
(972) 712-5454

**Concentra Urgent Care**  
OCCUPATIONAL HEALTH CENTERS  
OF THE SOUTHWEST, P.A.  
8756 Teel Parkway Suite 350  
Frisco, TX 75034  
(866) 944-6046

### Lewisville

†**Concentra Urgent Care**  
AMERICAN CURRENT CARE, P.A.  
2403 South Stemmons Freeway Suite  
103  
Lewisville, TX 75067  
(866) 944-6046

## El Paso, TX

### El Paso

**Concentra Medical Center**  
OCCUPATIONAL HEALTH CENTERS  
OF THE SOUTHWEST, P.A.  
1610 North Zaragoza Road Suite D1  
El Paso, TX 79936  
(915) 593-1862

†**Concentra Urgent Care**  
AMERICAN CURRENT CARE, P.A.  
1610 North Zaragoza Road Suite D1  
El Paso, TX 79936  
(866) 944-6046

†**Concentra Urgent Care**  
AMERICAN CURRENT CARE, P.A.  
6320 Gateway Boulevard East  
El Paso, TX 79905  
(866) 944-6046

**Concentra Urgent Care**  
OCCUPATIONAL HEALTH CENTERS  
OF THE SOUTHWEST, P.A.  
6320 Gateway Boulevard East  
El Paso, TX 79905  
(866) 944-6046

## Harris, TX

### Deer Park

†**Concentra Medical Center**  
AMERICAN CURRENT CARE, P.A.  
125 East 8th Street  
Deer Park, TX 77536  
(281) 930-8555

**Concentra Urgent Care**  
OCCUPATIONAL HEALTH CENTERS  
OF THE SOUTHWEST, P.A.  
125 East 8th Street  
Deer Park, TX 77536  
(866) 944-6046

## Houston

†**Concentra Medical Center**  
AMERICAN CURRENT CARE, P.A.  
1000 North Post Oak Road  
Houston, TX 77055  
(713) 686-4868

†**Concentra Medical Center**  
AMERICAN CURRENT CARE, P.A.  
10909 East Freeway  
Houston, TX 77055  
(713) 675-4777

†**Concentra Medical Center**  
AMERICAN CURRENT CARE, P.A.  
6360 West Sam Houston Parkway North  
Suite 200  
Houston, TX 77041  
(713) 280-0400

†**Concentra Medical Center**  
AMERICAN CURRENT CARE, P.A.  
8799 North Loop East Suite 110  
Houston, TX 77029  
(713) 674-1114

†**Concentra Urgent Care**  
AMERICAN CURRENT CARE, P.A.  
12345 Katy Freeway  
Houston, TX 77079  
(281) 679-5600

†**Concentra Urgent Care**  
AMERICAN CURRENT CARE, P.A.  
124 FM 1960 Road Suite A  
Houston, TX 77073  
(281) 260-0087

†**Concentra Urgent Care**  
AMERICAN CURRENT CARE, P.A.  
2004 Leeland Street  
Houston, TX 77003  
(866) 944-6046

†**Concentra Urgent Care**  
AMERICAN CURRENT CARE, P.A.  
401 Greens Road  
Houston, TX 77060  
(888) 997-2669

†**Concentra Urgent Care**  
AMERICAN CURRENT CARE, P.A.  
4330 Belfort Street  
Houston, TX 77051  
(866) 944-6046

†**Concentra Urgent Care**  
AMERICAN CURRENT CARE, P.A.  
4400 West 18th Street  
Houston, TX 77092  
(866) 944-6046

†**Concentra Urgent Care**  
AMERICAN CURRENT CARE, P.A.  
6545 Southwest Freeway  
Houston, TX 77074  
(866) 944-6046

†**Concentra Urgent Care**  
AMERICAN CURRENT CARE, P.A.  
8505 Gulf Freeway Suite F  
Houston, TX 77017  
(866) 944-6046

**Concentra Urgent Care**  
OCCUPATIONAL HEALTH CENTERS  
OF THE SOUTHWEST, P.A.  
1000 North Post Oak Road Suite 100  
Houston, TX 77055  
(866) 944-6046

**Concentra Urgent Care**  
OCCUPATIONAL HEALTH CENTERS  
OF THE SOUTHWEST, P.A.  
10909 East Freeway  
Houston, TX 77029  
(866) 944-6046

**Concentra Urgent Care**  
OCCUPATIONAL HEALTH CENTERS  
OF THE SOUTHWEST, P.A.  
12345 Katy Freeway  
Houston, TX 77079  
(281) 679-5600

**Concentra Urgent Care**  
OCCUPATIONAL HEALTH CENTERS  
OF THE SOUTHWEST, P.A.  
401 Greens Road  
Houston, TX 77060  
(866) 944-6046

**Concentra Urgent Care**  
OCCUPATIONAL HEALTH CENTERS  
OF THE SOUTHWEST, P.A.  
6545 Southwest Freeway  
Houston, TX 77074  
(866) 944-6046

**Concentra Urgent Care**  
OCCUPATIONAL HEALTH CENTERS  
OF THE SOUTHWEST, P.A.  
8505 Gulf Freeway Suite F  
Houston, TX 77017  
(866) 944-6046

**Concentra Urgent Care**  
OCCUPATIONAL HEALTH CENTERS  
OF THE SOUTHWEST, P.A.  
8799 North Loop East Suite 110  
Houston, TX 77029  
(713) 944-4442

†**Concentra Urgent Care**  
OCCUPATIONAL HEALTH CENTERS  
OF THE SOUTHWEST, P.A.  
8799 North Loop East Suite 110  
Houston, TX 77029  
(713) 944-4442

**Concentra Urgent Care**  
OCCUPATIONAL HEALTH CENTERS  
OF THE SOUTHWEST, P.A.  
9321 Kirby Drive  
Houston, TX 77054  
(866) 944-6046

## **Johnson, TX**

### Burleson

**Concentra Medical Center**  
OCCUPATIONAL HEALTH CENTERS  
OF THE SOUTHWEST, P.A.  
811 Northeast Alsbury Boulevard Suite  
800  
Burleson, TX 76028  
(817) 293-7311

†**Concentra Urgent Care**  
AMERICAN CURRENT CARE, P.A.  
811 Northeast Alsbury Boulevard Suite  
800  
Burleson, TX 76028  
(866) 944-6046

## **Lubbock, TX**

### Lubbock

†**Concentra Urgent Care**  
AMERICAN CURRENT CARE, P.A.  
6048 Marsha Sharp Freeway  
Lubbock, TX 79407  
(866) 944-6046

## **Mclennan, TX**

### Waco

†**Concentra Medical Center**  
AMERICAN CURRENT CARE, P.A.  
4205 Franklin Avenue  
Waco, TX 76710  
(254) 772-2777

**Concentra Urgent Care**  
OCCUPATIONAL HEALTH CENTERS  
OF THE SOUTHWEST, P.A.  
4205 Franklin Avenue  
Waco, TX 76710  
(866) 944-6046

## **Nueces, TX**

### Corpus Christi

†**Concentra Medical Center**  
AMERICAN CURRENT CARE, P.A.  
4025 South Padre Island Drive  
Corpus Christi, TX 78411  
(361) 852-8255

**Concentra Medical Center**  
OCCUPATIONAL HEALTH CENTERS  
OF THE SOUTHWEST, P.A.  
4025 South Padre Island Drive  
Corpus Christi, TX 78411  
(361) 852-8255

## **Potter, TX**

### Amarillo

†**Concentra Medical Center**  
OCCUPATIONAL HEALTH CENTERS  
OF THE SOUTHWEST, P.A.  
1619 South Kentucky Street Suite F600  
Amarillo, TX 79102  
(888) 997-2669

†**Concentra Urgent Care**  
AMERICAN CURRENT CARE, P.A.  
1619 South Kentucky Street Suite F600  
Amarillo, TX 79102  
(866) 944-6046

## Tarrant, TX

### Arlington

†**Concentra Medical Centers**  
AMERICAN CURRENT CARE, P.A.  
2160 East Lamar Boulevard  
Arlington, TX 76006  
(888) 997-2669

†**Concentra Urgent Care**  
AMERICAN CURRENT CARE, P.A.  
2100 East Randol Mill Road  
Arlington, TX 76011  
(866) 944-6046

†**Concentra Urgent Care**  
AMERICAN CURRENT CARE, P.A.  
511 East Interstate 20  
Arlington, TX 76018  
(866) 944-6046

### Fort Worth

**American Current Care PA**  
OCCUPATIONAL HEALTH CENTERS  
OF THE SOUTHWEST, P.A.  
4060 Sandshell Drive  
Fort Worth, TX 76137  
(866) 944-6046

**Concentra Urgent Care**  
OCCUPATIONAL HEALTH CENTERS  
OF THE SOUTHWEST, P.A.  
2500 West Freeway Suite 100  
Fort Worth, TX 76102  
(866) 944-6046

## Travis, TX

### Austin

†**Concentra Medical Center**  
OCCUPATIONAL HEALTH CENTERS  
OF THE SOUTHWEST, P.A.  
10001 South Interstate 35 Suite 300  
Austin, TX 78747  
(512) 440-0555

**Concentra Medical Center**  
OCCUPATIONAL HEALTH CENTERS  
OF THE SOUTHWEST, P.A.  
9333 Research Boulevard Suite 400  
Austin, TX 78759  
(512) 467-7232

†**Concentra Urgent Care**  
AMERICAN CURRENT CARE, P.A.  
10001 South Interstate 35 Suite 300  
Austin, TX 78747  
(866) 944-6046

†**Concentra Urgent Care**  
AMERICAN CURRENT CARE, P.A.  
4301 West William Cannon Drive Suite  
320  
Austin, TX 78749  
(866) 944-6046

†**Concentra Urgent Care**  
AMERICAN CURRENT CARE, P.A.  
9333 Research Boulevard Suite 400  
Austin, TX 78759  
(866) 944-6046

## Williamson, TX

### Round Rock

†**Concentra Medical Center**  
AMERICAN CURRENT CARE, P.A.  
117B Louis Henna Boulevard Suite 200  
Round Rock, TX 78664  
(512) 255-9634

**Concentra Urgent Care**  
OCCUPATIONAL HEALTH CENTERS  
OF THE SOUTHWEST, P.A.  
117B Louis Henna Boulevard Suite 200  
Round Rock, TX 78664  
(866) 944-6046

## Hearing & Speech Clinic/Center Aransas, TX

### Rockport

†**NewSound Hearing Aid  
Centers - Rockport**  
NORTHLAND HEARING CENTERS,  
INC.  
1723 Cherry Street Suite 1  
Rockport, TX 78382  
(361) 790-7878

## Atascosa, TX

### Pleasanton

†**NewSound Hearing Aid  
Centers - Pleasanton**  
NORTHLAND HEARING CENTERS,  
INC.  
1020B West Oaklawn Road  
Pleasanton, TX 78064  
(830) 569-8659

## Bexar, TX

### Live Oak

†**NewSound Hearing Aid  
Centers - San Antonio**  
NORTHLAND HEARING CENTERS,  
INC.  
12315 Judson Road Suite 210  
Live Oak, TX 78233  
(210) 656-0327

### San Antonio

†**NewSound Hearing Aid  
Centers - 7410**  
NORTHLAND HEARING CENTERS,  
INC.  
7410 Broadway  
San Antonio, TX 78209  
(210) 829-7438

†**NewSound Hearing Aid  
Centers - Wurzbach**  
NORTHLAND HEARING CENTERS,  
INC.  
11750 Wurzbach Road  
San Antonio, TX 78230  
(866) 895-0133

## Brazoria, TX

### Lake Jackson

†**NewSound Hearing Aid  
Centers - Lake Jackson**  
NORTHLAND HEARING CENTERS,  
INC.  
201B Highway 332 West Suite 1300  
Lake Jackson, TX 77566  
(979) 297-7296

### Pearland

†**NewSound Hearing Aid  
Centers - Pearland**  
NORTHLAND HEARING CENTERS,  
INC.  
8703 Broadway Street Suite 121  
Pearland, TX 77584  
(281) 997-0169

## Burnet, TX

### Burnet

†**NewSound Hearing Aid  
Centers - Burnet**  
NORTHLAND HEARING CENTERS,  
INC.  
1001 Buchanan Drive Suite 11  
Burnet, TX 78611  
(512) 715-9999

## Cameron, TX

### Brownsville

†**NewSound Hearing Aid  
Centers - Brownsville**  
NORTHLAND HEARING CENTERS,  
INC.  
3819 North Expressway Suite 1  
Brownsville, TX 78520  
(956) 544-2783

### Harlingen

†**NewSound Hearing Aid  
Centers - Harlingen**  
NORTHLAND HEARING CENTERS,  
INC.  
216 North Ed Carey Drive Suite 3  
Harlingen, TX 78550  
(956) 425-4011

## Colorado, TX

### Columbus

†**NewSound Hearing Aid  
Centers - Columbus**  
NORTHLAND HEARING CENTERS,  
INC.  
1515 Fannin Street Suite A  
Columbus, TX 78934  
(979) 732-5791

## Comal, TX

### New Braunfels

†NewSound Hearing Aid Centers - New Braunfels  
NORTHLAND HEARING CENTERS, INC.  
1847 Highway 46 West Suite C  
New Braunfels, TX 78132  
(952) 995-6601

## Fort Bend, TX

### Rosenberg

†NewSound Hearing Aid Centers - Rosenberg  
NORTHLAND HEARING CENTERS, INC.  
1726 B F Terry Boulevard  
Rosenberg, TX 77471  
(281) 232-2550

### Sugar Land

†NewSound Hearing Aid Centers - Sugarland  
NORTHLAND HEARING CENTERS, INC.  
3729 Highway 6  
Sugar Land, TX 77478  
(281) 494-4333

## Galveston, TX

### Galveston

†NewSound Hearing Aid Centers - Galveston  
NORTHLAND HEARING CENTERS, INC.  
6199 Central City Boulevard Suite 122  
Galveston, TX 77551  
(409) 765-5500

### La Marque

†NewSound Hearing Aid Centers - La Marque  
NORTHLAND HEARING CENTERS, INC.  
2600 FM 1764 Road Suite 160  
La Marque, TX 77568  
(409) 986-6100

## Gillespie, TX

### Fredericksburg

†NewSound Hearing Aid Centers - Fredericksburg  
NORTHLAND HEARING CENTERS, INC.  
1204 North Llano Street Suite A  
Fredericksburg, TX 78624  
(830) 990-4004

## Harris, TX

### Baytown

†NewSound Hearing Aid Centers - Baytown  
NORTHLAND HEARING CENTERS, INC.  
3417 Garth Road Suite 7A  
Baytown, TX 77521  
(281) 422-5392

### Houston

†NewSound Hearing Aid Centers - Eldridge Parkway  
NORTHLAND HEARING CENTERS, INC.  
840 North Eldridge Parkway Suite 180  
Houston, TX 77079  
(281) 497-9001

### †NewSound Hearing Aid Centers - Houston

NORTHLAND HEARING CENTERS, INC.  
5505 FM 1960 Road West Suite 516  
Houston, TX 77069  
(281) 587-0444

### †NewSound Hearing Aid Centers - West 24th

NORTHLAND HEARING CENTERS, INC.  
1708 West 24th Street  
Houston, TX 77008  
(713) 869-4700

### Katy

†NewSound Hearing Aid Centers - Katy  
NORTHLAND HEARING CENTERS, INC.  
21820 Kingsland Boulevard Suite 104  
Katy, TX 77450  
(281) 579-4374

### Kingwood

†NewSound Hearing Aid Centers - Kingwood  
NORTHLAND HEARING CENTERS, INC.  
23848 Highway 59 North  
Kingwood, TX 77339  
(281) 312-0101

### Pasadena

†Underwood Hearing Aid Services  
NORTHLAND HEARING CENTERS, INC.  
3800 Spencer Highway Suite P  
Pasadena, TX 77504  
(713) 477-4835

## Webster

†NewSound Hearing Aid Centers - Webster  
NORTHLAND HEARING CENTERS, INC.  
561 West Bay Area Boulevard  
Webster, TX 77598  
(281) 332-2220

## Hays, TX

### San Marcos

†NewSound Hearing Aid Centers - San Marcos  
NORTHLAND HEARING CENTERS, INC.  
2108 Hunter Road Suite 112  
San Marcos, TX 78666  
(512) 353-8877

## Hidalgo, TX

### McAllen

†NewSound Hearing Aid Centers - McAllen  
NORTHLAND HEARING CENTERS, INC.  
910 North Main Street  
McAllen, TX 78501  
(956) 686-6881

## Kendall, TX

### Boerne

†NewSound Hearing Aid Centers - Boerne  
NORTHLAND HEARING CENTERS, INC.  
1369 South Main Street Suite 106  
Boerne, TX 78006  
(830) 249-5844

## Kerr, TX

### Kerrville

†NewSound Hearing Aid Centers - Kerrville  
NORTHLAND HEARING CENTERS, INC.  
1006 Junction Highway Suite 1  
Kerrville, TX 78028  
(830) 895-1020

## Matagorda, TX

### Bay City

†NewSound Hearing Aid Centers - Bay City  
NORTHLAND HEARING CENTERS, INC.  
4017 7th Street  
Bay City, TX 77414  
(979) 323-7300



## Maverick, TX

### Eagle Pass

†NewSound Hearing Aid Centers - Eagle Pass  
NORTHLAND HEARING CENTERS, INC.  
2149 Del Rio Boulevard Suite 207  
Eagle Pass, TX 78852  
(830) 773-7300

## Montgomery, TX

### Conroe

†NewSound Hearing Aid Centers - Conroe  
NORTHLAND HEARING CENTERS, INC.  
1144 West Dallas Street  
Conroe, TX 77301  
(936) 756-4141

### Spring

†NewSound Hearing Aid Centers - The Woodlands  
NORTHLAND HEARING CENTERS, INC.  
3759 FM 1488 Suite 175  
Spring, TX 77382  
(281) 465-9111

## Nueces, TX

### Corpus Christi

†NewSound Hearing Aid Centers - Corpus Christi  
NORTHLAND HEARING CENTERS, INC.  
653 Everhart Road Suite A  
Corpus Christi, TX 78411  
(361) 855-6055

## Tom Green, TX

### San Angelo

†NewSound Hearing Aid Centers - San Angelo  
NORTHLAND HEARING CENTERS, INC.  
3272 Sherwood Way  
San Angelo, TX 76901  
(325) 949-9993

## Travis, TX

### Austin

†NewSound Hearing Aid Centers - Austin  
NORTHLAND HEARING CENTERS, INC.  
4032 South Lamar Boulevard Suite 450  
Austin, TX 78704  
(512) 416-6600

†NewSound Hearing Aid Centers - Lakeway  
NORTHLAND HEARING CENTERS, INC.  
2121 Lohmans Crossing Road Suite 502  
Austin, TX 78734  
(512) 263-2176

## Val Verde, TX

### Del Rio

†NewSound Hearing Aid Centers - Del Rio  
NORTHLAND HEARING CENTERS, INC.  
2400 Veterans Boulevard Suite 13  
Del Rio, TX 78840  
(830) 775-9400

## Victoria, TX

### Victoria

†NewSound Hearing Aid Centers  
NORTHLAND HEARING CENTERS, INC.  
6320 North Navarro Street Suite B  
Victoria, TX 77904

## Washington, TX

### Brenham

†NewSound Hearing Aid Centers - Brenham  
NORTHLAND HEARING CENTERS, INC.  
520 Highway 290 West  
Brenham, TX 77833  
(979) 251-7663

## Webb, TX

### Laredo

†NewSound Hearing Aid Centers - Laredo  
NORTHLAND HEARING CENTERS, INC.  
709 East Calton Road Suite 101  
Laredo, TX 78041  
(956) 728-7579

## Williamson, TX

### Georgetown

†NewSound Hearing Aid Centers - Georgetown  
NORTHLAND HEARING CENTERS, INC.  
3316 Williams Drive Suite 115  
Georgetown, TX 78628  
(512) 591-7818

### Round Rock

†NewSound Hearing Aid Centers - Round Rock  
NORTHLAND HEARING CENTERS, INC.  
1901 Town Centre Drive Suite 130  
Round Rock, TX 78664  
(512) 238-8006

## Home Health Agency Anderson, TX

### Palestine

†Enhabit Home Health  
AHM Action Home Health LP  
2256 South Sycamore Street Suite 2  
Palestine, TX 75801  
(903) 723-3991

## Angelina, TX

### Lufkin

†A Pineywoods Home Health Care Inc - Lufkin  
A Pineywoods Home Health Care, Inc  
103 Carriage Drive Suite D  
Lufkin, TX 75904  
(936) 634-1617

†Enhabit Home Health  
Preferred Home Health  
1607 South Chestnut Street Suite K  
Lufkin, TX 75901  
(936) 632-8877

†Heritage Home Health  
HERITAGE HOME HEALTH INC  
109 Gaslight Boulevard  
Lufkin, TX 75904  
(903) 561-7250

†Heritage Home Health  
HERITAGE HOME HEALTH INC  
615 West Whitehouse Drive Suite A  
Lufkin, TX 75904  
(903) 363-9932

## Aransas, TX

### Rockport

†Cornerstone Home Health  
JADRON LLC  
110 Highway 35 North Suite B  
Rockport, TX 78382  
(361) 727-2131

†Siloe Home Health  
Siloe Home Health & Infusion, LLC  
638 East Market Street  
Rockport, TX 78382  
(361) 238-4999

## Atascosa, TX

### Jourdanton

†Elite Home Health  
JOURDANTON HOME CARE SERVICES, LLC  
1907 West State Highway 97 Suite 110  
Jourdanton, TX 78026  
(830) 281-8136

## Bastrop, TX

### Bastrop

#### †Advanced Home Health Services Bastrop

Advanced HH LLC  
105 North Hasler Boulevard Suite B  
Bastrop, TX 78602  
(572) 308-9233

#### †Advanced Home Health Services Hallettsville

Advanced HH LLC  
113 Main St  
Bastrop, TX 78602  
(261) 576-8161

#### †Enhabit Home Health

Hallmark Homecare, LP  
150 Settlement Drive Suite F  
Bastrop, TX 78602  
(512) 321-3382

## Bee, TX

### Beeville

#### †Exclusive Home Health EXCLUSIVE HOME HEALTH AND HOSPICE INC

325 North Washington Street  
Beeville, TX 78102  
(361) 358-2468

#### †Exclusive Home Health and Hospice

EXCLUSIVE HOME HEALTH AND HOSPICE INC  
112 North Saint Marys Street  
Beeville, TX 78102  
(361) 358-2468

## Bell, TX

### Temple

#### †CenterWell Home Health

GIRLING HEALTH CARE, INC  
2626 South 37th Street Suite 102  
Temple, TX 76504  
(254) 778-6334

#### †Enhabit Home Health

Hallmark Homecare, LP  
1616 Azalea Drive Suite 101  
Temple, TX 76502  
(254) 773-7740

#### †Texas Home Health Group, LLC - Temple

Texas Home Health Group  
3809 South General Bruce Drive Suite 105B  
Temple, TX 76502  
(254) 724-4090

## Bexar, TX

### San Antonio

#### †Angels of Care Pediatric Home Health San Antonio

ANGELS OF CARE PEDIATRIC HOME HEALTH  
2040 Babcock Road Suite 304  
San Antonio, TX 78229  
(210) 731-9570

#### †BeyondFaith Homecare and Rehab of San Antonio

BeyondFaith Homecare & Rehab of San Antonio  
18838 Stone Oak Parkway Suite 102  
San Antonio, TX 78258  
(210) 900-3640

#### †CHRISTUS VNA HomeCare San Antonio

LHCG CXVI, LLC  
5253 Prue Road Suite 315D  
San Antonio, TX 78240  
(210) 785-5200

#### †CHRISTUS VNA Homecare San Antonio

LHCG CXVI, LLC  
5253 Prue Road Suite 100D  
San Antonio, TX 78240  
(210) 785-5200

#### †CHRISTUS VNA Homecare San Antonio(Pediatrics)

LHCG CXVI, LLC  
5253 Prue Road Suite 315A  
San Antonio, TX 78240  
(210) 785-5275

#### †CenterWell Home Health

GIRLING HEALTH CARE, INC  
4335 West Piedras Drive Suite 100  
San Antonio, TX 78228  
(210) 614-0473

#### †Enhabit Home Health

Hallmark Homecare, LP  
14800 San Pedro Avenue Suite 200  
San Antonio, TX 78232  
(210) 824-0144

#### †National Nursing and Rehab San Antonio

Regency IHS Home Care Services LLC  
85 Northeast Loop 410 Suite 500  
San Antonio, TX 78216  
(361) 576-0694

#### †Saldivar Home Health Inc - San Antonio

SALDIVAR HOME HEALTH INC  
9842 Lorene Lane  
San Antonio, TX 78216  
(361) 396-1204

## Bowie, TX

### Texarkana

#### †CHRISTUS HomeCare St. Michael

TEXAS HEALTH CARE GROUP OF TEXARKANA, LLC  
5495 Summerhill Road Suite 5495  
Texarkana, TX 75503  
(903) 255-5100

#### †Enhabit Home Health

AHM Action Home Health LP  
5331 Summerhill Road  
Texarkana, TX 75503  
(903) 526-4663

#### †Enhabit Home Health

Preferred Home Health  
2900 Saint Michael Drive Suite 400C  
Texarkana, TX 75503  
(903) 793-0265

#### †Enhabit Home Health - Texarkana

AHM Action Home Health LP  
2900 Saint Michael Drive Suite 400A  
Texarkana, TX 75503  
(903) 793-0264

### Wake Village

#### †VitalCaring Group - Wake Village

Northeast Texas Home Health Agency, LTD  
911 North Bishop Street Building B  
Wake Village, TX 75501  
(903) 650-9444

## Brazos, TX

### College Station

#### †Enhabit Home Health

Hallmark Homecare, LP  
3600 Highway 6 South Suite 100  
College Station, TX 77845  
(979) 764-9000

#### †Pathfinder Pediatrics Home Care Inc - College Station

Pathfinder Pediatric Home Care  
3330 Longmire Drive  
College Station, TX 77845  
(979) 774-2244

#### †Texas Home Health Skilled Services

Texas Home Health Group  
1605 Rock Prairie Road Suite 206  
College Station, TX 77845  
(979) 314-9235

#### †Texas Home Health Skilled Services

TEXAS HOME HEALTH SKILLED SERVICES,LP  
1605 Rock Prairie Road Suite 206  
College Station, TX 77845  
(979) 314-9235

## Burnet, TX

### Marble Falls

#### †Altus Hospice - Corpus Christi

Hallmark Homecare, LP  
1002 Marble Heights Drive Suite B  
Marble Falls, TX 78654  
(830) 693-2657

#### †Texas Home Health Group LLC - Marble Falls

Texas Home Health Group  
1100 Mission Hills Drive Suite 100  
Marble Falls, TX 78654  
(830) 798-8272

## Collin, TX

### Mckinney

#### †Texas Home Health & Hospice

TEXAS HOME HEALTH SKILLED SERVICES,LP  
6800 Weiskopf Avenue Suite 105  
Mckinney, TX 75070  
(214) 307-7048

#### †Texas Home Health Group LLC - McKinney

Texas Home Health Group  
6800 Weiskopf Avenue Suite 110  
Mckinney, TX 75070  
(972) 569-8157

## Comal, TX

### New Braunfels

#### †Advanced Home Health Services New Braunfels

Advanced HH LLC  
215 Courtyard Drive  
New Braunfels, TX 78130  
(630) 625-4144

#### †CHRISTUS Home Care

CHRISTUS HOSPICE & PALLIATIVE CARE  
750 Landa Street Suite B  
New Braunfels, TX 78130  
(830) 629-7568

#### †CHRISTUS Homecare

LHCG CXV, LLC  
750 Landa Street Suite B  
New Braunfels, TX 78130  
(830) 629-7568

## Dallas, TX

### Addison

#### †Pathfinder Pediatric Home Care Inc - Dallas

Pathfinder Pediatric Home Care  
15455 Dallas Parkway Suite 600  
Addison, TX 75001  
(281) 364-9695

## Dallas

#### †DFW Home Health

LHCG XXXIII, LLC  
8440 Walnut Hill Lane Suite 840  
Dallas, TX 75231  
(214) 891-8700

#### †VitalCaring Group

Northeast Texas Home Health Agency, LTD  
8150 N Central Epwy Suite 1800  
Dallas, TX 75206

## Mesquite

#### †VitalCaring Group

Helping Hands Homecare LTD  
2736 Towne Centre Drive  
Mesquite, TX 75150  
(214) 484-4236

#### †VitalCaring Group

Northeast Texas Home Health Agency, LTD  
2736 Towne Centre Drive  
Mesquite, TX 75150  
(214) 484-4236

## Denton, TX

### Denton

#### †Texas Home Health Group LLC - Denton

Texas Home Health Group  
225 West Mulberry Street Suite 101  
Denton, TX 76201  
(940) 891-1161

## Eastland, TX

### Eastland

#### †CenterWell Home Health

GIRLING HEALTH CARE, INC  
405 East Commerce Street  
Eastland, TX 76448  
(254) 629-1268

## El Paso, TX

### El Paso

#### †Luxur Health Services

Luxur Health Services Inc  
7380 Autumn Sage Drive Unit B  
El Paso, TX 79911  
(915) 200-1188

## Fayette, TX

### Schulenburg

#### †CenterWell Home Health

GIRLING HEALTH CARE, INC  
85 North Kessler Avenue  
Schulenburg, TX 78956  
(979) 743-2633

#### †CenterWell Home Health

GIRLING HEALTH CARE, INC  
85 North Kessler Avenue  
Schulenburg, TX 78956  
(979) 743-2633

## Fort Bend, TX

### Missouri City

#### †Altus Home Healthcare of Houston

Altus Home Healthcare  
3634 Glenn Lakes Lane Suite 242  
Missouri City, TX 77459

### Richmond

#### †Enhabit Home Health

Encompass Health Home Health  
1601 Main Street Suite 504  
Richmond, TX 77469  
(281) 342-2326

#### †Texas Human Healthcare Services

MEFI Inc  
4715 Monarch Falls Lane  
Richmond, TX 77469  
(770) 608-6910

### Sugar Land

#### †National Nursing and Rehab Houston

Regency IHS Home Care Services LLC  
12808 West Airport Boulevard Suite 334  
Sugar Land, TX 77478  
(281) 858-1660

#### †Texas Home Health

TEXAS HOME HEALTH SKILLED SERVICES,LP  
12808 West Airport Boulevard Suite 350  
Sugar Land, TX 77478  
(713) 880-0683

## Galveston, TX

### Galveston

#### †Texas Home Health

TEXAS HOME HEALTH SKILLED SERVICES,LP  
4920 Seawall Boulevard Suite F  
Galveston, TX 77551  
(409) 762-5753

### League City

#### †CenterWell Home Health

Kindred at Home  
184 Gulf Freeway South Suite A2  
League City, TX 77573  
(281) 332-4519

#### †Pathfinder Pediatric Home Care Inc - League City

Pathfinder Pediatric Home Care  
618 West Main Street Suite 102  
League City, TX 77573  
(281) 364-9695

## Gregg, TX

### Longview

#### †CHRISTUS Good Shepherd

GSMS HOME HEALTH, LLC  
103 West Loop 281 Suite 480  
Longview, TX 75605  
(903) 315-5525

### †CenterWell Home Health

GIRLING HEALTH CARE, INC  
434 East Loop 281 Suite 100  
Longview, TX 75605  
(903) 938-6776

### †Enhabit Home Health

AHM Action Home Health LP  
110 Triple Creek Drive  
Longview, TX 75601

### †Enhabit Home Health

AHM Action Home Health LP  
407 East Methvin Street Suite 300  
Longview, TX 75601  
(903) 295-3020

### †Enhabit Home Health

Preferred Home Health  
407 East Methvin Street Suite 300  
Longview, TX 75601  
(903) 295-3020

### †Enhabit Home Health

Preferred Home Health  
407 East Methvin Street Suite 300A  
Longview, TX 75601  
(903) 680-2220

### †Heritage Home Health

HERITAGE HOME HEALTH INC  
1605 Judson Road Suite C  
Longview, TX 75601  
(903) 561-7250

### †Texas Home Health

TEXAS HOME HEALTH SKILLED SERVICES,LP  
1809 Judson Road  
Longview, TX 75605  
(903) 758-6252

## Guadalupe, TX

### Seguin

#### †Advanced Home Health Services Seguin

Advanced HH LLC  
1064 East Ireland Street  
Seguin, TX 78155  
(361) 596-8161

## Harris, TX

### Baytown

#### †Enhabit Home Health

Encompass Health Home Health  
1300 Rollingbrook Drive Suite 500  
Baytown, TX 77521  
(281) 422-8530

### Bellaire

#### †CenterWell Home Health

GIRLING HEALTH CARE, INC  
6700 West Loop South Suite 200  
Bellaire, TX 77401  
(713) 781-6691

## Houston

#### †Angels of Care Pediatric Home Health Houston

ANGELS OF CARE PEDIATRIC HOME HEALTH  
1155 Dairy Ashford Road Suite 560  
Houston, TX 77079  
(713) 799-2200

#### †Choice - North Houston

Home Health Providers Inc  
1275 Cypress Station Drive Suite D  
Houston, TX 77090  
(713) 941-2115

#### †Enhabit Home Health

Encompass Health Home Health  
12727 Featherwood Drive Suite 200  
Houston, TX 77034  
(281) 484-7070

#### †Enhabit Home Health

Encompass Health Home Health  
15840 Farm To Market 529 Rd  
Houston, TX 77095  
(281) 861-6635

#### †Enhabit Home Health

Encompass Health Home Health  
701 North Post Oak Road Suite 101  
Houston, TX 77024  
(713) 683-1021

#### †Home Health Care Network

Home Healthcare Network  
5870 Highway 6 North Suite 208  
Houston, TX 77084  
(713) 783-8049

#### †Star Home Health Inc

Star Home Health Inc  
6100 Corporate Drive Suite 330  
Houston, TX 77036  
(713) 785-4949

#### †Star Home Health Inc

Star Home Health Inc  
6201 Bonhomme Road Suite 365N  
Houston, TX 77036  
(713) 785-4949

#### †Varco Home Health and Hospice

Varco Home Health LLC  
1880 South Dairy Ashford Road Suite 402  
Houston, TX 77077  
(713) 581-9198

#### †VitalCaring Group

TCG CLINIC LLC  
11301 Fallbrook Drive Suite 220  
Houston, TX 77065  
(713) 500-0000

## Humble

#### †CenterWell Home Health

CenterWell Home Health  
9810 FM 1960 Bypass Road West Suite 215  
Humble, TX 77338  
(281) 446-5366

## Katy

#### †Pathfinder Pediatrics Home Care Inc - Katy

Pathfinder Pediatric Home Care  
535 East Fernhurst Drive Suite 109  
Katy, TX 77450  
(281) 364-9695

## Kingwood

#### †Enhabit Home Health

Encompass Health Home Health  
800 Rockmead Drive Suite 250  
Kingwood, TX 77339  
(281) 570-2927

## Tomball

#### †Tomball Regional Home Health

TOMBALL TEXAS HOME CARE SERVICES, LLC  
425 Holderrieth Boulevard Suite 206  
Tomball, TX 77375  
(346) 808-5669

#### †Trh Home Health Services

TOMBALL TEXAS HOME CARE SERVICES, LLC  
13530 Michel Road  
Tomball, TX 77375  
(346) 808-5669

## Webster

#### †Luxur Health Services

Luxur Health Services Inc  
4 Professional Park Drive Suite B  
Webster, TX 77598  
(713) 880-3801

## Harrison, TX

## Marshall

#### †CHRISTUS Good Shepherd - Marshall

MARSHALL HOMECARE, LLC  
401 South Bolivar Street  
Marshall, TX 75670  
(903) 927-1144

## Hays, TX

## San Marcos

#### †Enhabit Home Health

Preferred Home Health  
2108 Hunter Road Suite 106  
San Marcos, TX 78666  
(512) 392-5801

## Henderson, TX

## Athens

#### †CenterWell Home Health

IntegraCare of Athens-Home Health, LLC  
836 Southpark Circle  
Athens, TX 75752  
(903) 675-5184

Last Updated: 10/8/24

**Gun Barrel City****†Bridgeway Gun Barrel City**

Aiding Home Health  
164 Heritage Parkway  
Gun Barrel City, TX 75156  
(903) 880-5000

**†Bridgeway Gun Barrel City**

Bridgeway Health Services Inc  
164 Heritage Parkway  
Gun Barrel City, TX 75156  
(903) 880-5000

**†Bridgeway Gun Barrel City**

Bridgeway Health Services Inc  
164 Heritage Parkway  
Gun Barrel City, TX 75156  
(903) 880-5000

**Hopkins, TX****Sulphur Springs****†VitalCaring Group**

Northeast Texas Home Health Agency,  
LTD  
858 Gilmer Street  
Sulphur Springs, TX 75482  
(903) 885-5606

**Hunt, TX****Greenville****†CenterWell Home Health**

Kindred at Home  
2824 Terrell Road Suite 206  
Greenville, TX 75402  
(903) 454-3942

**Jasper, TX****Jasper****†Advantage Plus Homecare**

Advantage Plus Homecare  
853 North Zavalla Street  
Jasper, TX 75951  
(409) 489-1496

**Jefferson, TX****Beaumont****†Advantage Plus Homecare**

Advantage Plus Homecare  
3240 Delaware Street  
Beaumont, TX 77703  
(409) 899-1665

**†Bethina Healthcare LLC**

Bethina Health Care  
2305 North Street Suite 103  
Beaumont, TX 77702  
(409) 838-9995

**†CenterWell Home Health**

Horizon Health Care Services, Inc.  
2615 Calder Street Suite 202  
Beaumont, TX 77702  
(409) 895-0009

**†Enhabit Home Health**

Preferred Home Health  
350 Pine Street Suite 305  
Beaumont, TX 77701  
(409) 813-8109

**†Harbor Home Health**

JCH INC  
3130 Stagg Drive  
Beaumont, TX 77701  
(409) 835-1670

**†Intrepid of Southeast Texas**

Intrepid USA Healthcare Services  
1480 Cornerstone Court  
Beaumont, TX 77706  
(800) 815-9623

**†Pros Home Healthcare Inc - Beaumont**

Pros Home Healthcare Inc  
1450 Wellington Circle  
Beaumont, TX 77706  
(409) 924-9906

**†Pulse Homecare LTD**

Pulse Homecare LTD  
10485 Eastex Freeway Suite C  
Beaumont, TX 77708  
(409) 212-8880

**†Riceland Home Health, LLC**

Riceland Home Health Llc  
85 I-10 Frontage Rd  
Beaumont, TX 77705  
(409) 384-7744

**†Texas Home Health Skilled Services**

TEXAS HOME HEALTH SKILLED SERVICES,LP  
5687 Eastex Freeway  
Beaumont, TX 77706  
(409) 899-9979

**†VitalCaring Group**

Altus Home Healthcare  
350 Pine Street Suite 3  
Beaumont, TX 77701  
(409) 835-2828

**Groves****†365Care Home Health**

365Care Home Health  
4090 Cleveland Avenue  
Groves, TX 77619  
(409) 548-0036

**Nederland****†SOUTHERN HOME HEALTH**

TEXAS HEALTH CARE GROUP OF THE GOLDEN TRIANGLE, LLC  
2348 Highway 69 North  
Nederland, TX 77627  
(409) 721-9075

**Jim Wells, TX****Alice****†2020 N US HIGHWAY 281**

Mi Casa Nursing Services Home Health LLC  
2020 North US Highway 281  
Alice, TX 78332  
(361) 664-3900

**†Citica Home Health Agency**

Citica Home Health Agency  
2030 North Johnson Street  
Alice, TX 78332  
(361) 592-0001

**†Empire Home Health**

Empire Home Health LLC  
2041 East Main Street Suite 100  
Alice, TX 78332  
(361) 415-6073

**†Saldivar Home Health Inc - Alice**

SALDIVAR HOME HEALTH INC  
905 North Johnson Street  
Alice, TX 78332  
(361) 396-1204

**†Saldivar Home Health/Primary Home Care**

SALDIVAR HOME HEALTH INC  
901 North Johnson Street  
Alice, TX 78332  
(361) 664-2944

**Lamar, TX****Paris****†Red River Homecare LLC**

RED RIVER HOMECARE, LLC  
3185 Lamar Avenue  
Paris, TX 75460  
(903) 739-9483

**Liberty, TX****Cleveland****†Texas Home Health**

TEXAS HOME HEALTH SKILLED SERVICES,LP  
400 Belcher Street Suite 6  
Cleveland, TX 77327  
(281) 592-7102

**Mclennan, TX****Lorena****†VitalCaring Group**

Northeast Texas Home Health Agency, LTD  
131 South Frontage Road  
Lorena, TX 76655  
(254) 751-1600

## Waco

†**CenterWell Home Health**  
OUTREACH HEALTH SERVICES OF  
NORTH TEXAS LLC  
5400 Bosque Boulevard Suite 245  
Waco, TX 76710  
(254) 405-6800

†**Texas Home Health Hospice**  
Texas Home Health Group  
8300 Central Park Drive Suite A  
Waco, TX 76712  
(254) 755-6179

†**Texas Home Health Hospice**  
TEXAS HOME HEALTH SKILLED  
SERVICES,LP  
8300 Central Park Drive Suite A  
Waco, TX 76712  
(254) 755-6179

†**VitalCaring Group**  
Northeast Texas Home Health Agency,  
LTD  
605 Towne Oaks Drive  
Waco, TX 76710  
(254) 751-1600

## **Montgomery, TX**

### Conroe

†**VitalCaring Group**  
Northeast Texas Home Health Agency,  
LTD  
804 West Dallas Street  
Conroe, TX 77301  
(832) 327-8676

†**VitalCaring Group**  
Northeast Texas Home Health Agency,  
LTD  
804 West Dallas Street  
Conroe, TX 77301  
(832) 327-8676

### Spring

†**At Home Healthcare**  
Helping Hands Homecare LTD  
2219 Sawdust Road Suite 304  
Spring, TX 77380  
(903) 525-3740

†**Enhabit Home Health**  
Encompass Health Home Health  
2201 Timberloch Place Suite 225  
Spring, TX 77380  
(281) 465-8812

†**PROS Home Healthcare, Inc.**  
Pros Home Healthcare Inc  
1544 Sawdust Road Suite 180  
Spring, TX 77380  
(281) 364-9161

†**Pathfinder Pediatric Home  
Care Inc - Spring**  
Pathfinder Pediatric Home Care  
25018 Oakhurst Drive  
Spring, TX 77386  
(281) 364-9695

## **Nacogdoches, TX**

### Nacogdoches

†**Enhabit Home Health**  
AHM Action Home Health LP  
300 East Main Street Suite 200  
Nacogdoches, TX 75961  
(936) 564-3700

†**Texas Home Health**  
TEXAS HOME HEALTH SKILLED  
SERVICES,LP  
4619 North Street  
Nacogdoches, TX 75965  
(936) 715-9625

## **Navarro, TX**

### Corsicana

†**At Home Healthcare**  
Helping Hands Homecare LTD  
223 West 6th Avenue  
Corsicana, TX 75110  
(903) 525-3740

†**CenterWell Home Health**  
GIRLING HEALTH CARE, INC  
639 North 13th Street  
Corsicana, TX 75110  
(903) 874-9147

†**CenterWell Home Health**  
GIRLING HEALTH CARE, INC  
800 North Main Street Suite Q  
Corsicana, TX 75110  
(903) 874-9147

## **Nueces, TX**

### Corpus Christi

†**Aadi Home Health and  
Hospice**  
AAdi Home Health  
1001 2nd Street Building 1  
Corpus Christi, TX 78404  
(361) 331-7574

†**Akeso Health Services LLC**  
Akeso Health Services INC  
4646 Corona Drive Suite 260  
Corpus Christi, TX 78411  
(361) 334-1609

†**Angels of Care Pediatric  
Home Health Corpus Christi**  
ANGELS OF CARE PEDIATRIC HOME  
HEALTH  
4444 Corona Drive Suite 107  
Corpus Christi, TX 78411  
(210) 731-9570

†**CHRISTUS Homecare  
SPOHN**  
LHCG CXIII, LLC  
6200 Saratoga Boulevard Suite 104  
Corpus Christi, TX 78414  
(361) 994-3400

†**Enhabit Home Health**  
Encompass Health Home Health  
5656 South Staples Street Suite 302  
Corpus Christi, TX 78411  
(361) 986-0272

†**LHCG CXIII LLC**  
LHCG CXIII, LLC  
5151 Flynn Parkway Suite 207  
Corpus Christi, TX 78411

†**National Nursing and Rehab  
Corpus Christi**  
Regency IHS Home Care Services LLC  
4444 Corona Drive Suite 100  
Corpus Christi, TX 78411  
(361) 225-3492

†**Pathfinder Pediatric Home  
Care Inc - Corpus Christi**  
Pathfinder Pediatric Home Care  
4646 Corona Drive Suite 260B  
Corpus Christi, TX 78411  
(888) 364-9695

## **Polk, TX**

### Livingston

†**A Pineywoods Home Health  
Care Inc - Livingston**  
A Pineywoods Home Health Care, Inc  
1601 Highway 59 Loop North Suite 300  
Livingston, TX 77351  
(936) 327-7812

†**Enhabit Home Health**  
Dosik, Inc  
1106 West Church Street Suite B  
Livingston, TX 77351  
(936) 247-4700

## **Rusk, TX**

### Henderson

†**VitalCaring Group**  
Northeast Texas Home Health Agency,  
LTD  
506 US Highway 79 North  
Henderson, TX 75652  
(903) 657-1004

†**VitalCaring Group -  
Henderson**  
Northeast Texas Home Health Agency,  
LTD  
2015 Longview Drive  
Henderson, TX 75652  
(903) 657-1004

## **Shelby, TX**

### Center

†**A Pineywood Home Health  
Care Inc - Center**  
A Pineywoods Home Health Care, Inc  
919 Nacogdoches Street  
Center, TX 75935  
(936) 591-0116

## Smith, TX

### Tyler

#### †Aiding Home Health

Aiding Home Health  
1101 East Southeast Loop 323 Suite  
110  
Tyler, TX 75701  
(903) 509-3374

#### †Aiding Home Health

Aiding Home Health  
116 East Heritage Drive Suite A  
Tyler, TX 75703  
(903) 509-3374

#### †Aiding Home Health

Bridgeway Health Services Inc  
1101 East Southeast Loop 323 Suite  
110  
Tyler, TX 75701  
(903) 509-3374

#### †Aiding Home Health

Bridgeway Health Services Inc  
116 East Heritage Drive Suite A  
Tyler, TX 75703  
(903) 509-3374

#### †Angels of Care Pediatric Home Health Tyler

ANGELS OF CARE PEDIATRIC HOME HEALTH  
755 South Beckham Avenue  
Tyler, TX 75701  
(903) 534-4684

#### †At Home Healthcare

Helping Hands Homecare LTD  
9846 State Highway 31 East  
Tyler, TX 75705  
(903) 525-3790

#### †CHRISTUS Homecare

LHCG CXII LLC  
821 East Southeast Loop 323 Suite 560  
Tyler, TX 75701  
(903) 534-6267

#### †CenterWell Home Health

GIRLING HEALTH CARE, INC  
1700 South Southeast Loop 323 Suite  
110  
Tyler, TX 75701  
(903) 595-5266

#### †Encompass Home Health of East Texas

AHM Action Home Health LP  
100 East Ferguson Street Suite 102  
Tyler, TX 75702  
(903) 526-4663

#### †Genesis Homecare

Genesis Homecare  
116 East Heritage Drive  
Tyler, TX 75703  
(903) 509-3374

#### †Heritage Home Health

HERITAGE HOME HEALTH INC  
120 East South Town Drive Suite 100  
Tyler, TX 75703  
(903) 561-7250

#### †Heritage Home Health

HERITAGE HOME HEALTH INC  
6760 Old Jacksonville Highway Suite  
101  
Tyler, TX 75703  
(903) 363-9932

#### †Paradigm Rehab & Nursing Lp DBA: Paradigm Homecare

Paradigm Rehab & Nursing Lp  
777 South Broadway Avenue Suite 200  
Tyler, TX 75701  
(903) 581-4223

#### †VitalCaring Group

Northeast Texas Home Health Agency,  
LTD  
9846 Highway 31 East  
Tyler, TX 75705  
(903) 597-7700

## Tarrant, TX

### Fort Worth

#### †At Home Healthcare

Helping Hands Homecare LTD  
6530 Hawks Creek Court Suite 107  
Fort Worth, TX 76114  
(214) 484-4236

#### †DFW Home Health Fort Worth

LHCG XXXIII, LLC  
3909 Hulen Street Suite 3  
Fort Worth, TX 76107  
(817) 529-7555

#### †Texas Home Health

Texas Home Health Group  
3880 Hulen Street Suite 200A  
Fort Worth, TX 76107  
(817) 796-7160

### Grapevine

#### †CenterWell Home Health

Kindred at Home  
2560 Southwest Grapevine Parkway  
Grapevine, TX 76051  
(817) 514-8284

## Titus, TX

### Mount Pleasant

#### †CenterWell Home Health

OUTREACH HEALTH SERVICES OF  
NORTH TEXAS LLC  
106 Morgan Street  
Mount Pleasant, TX 75455  
(903) 572-8751

#### †CenterWell Home Health

OUTREACH HEALTH SERVICES OF  
NORTH TEXAS LLC  
106 Morgan Street  
Mount Pleasant, TX 75455  
(903) 572-8751

## Tom Green, TX

### San Angelo

#### †Intrepid USA Healthcare Services

Intrepid USA Healthcare Services  
3310 Loop 306  
San Angelo, TX 76904  
(325) 658-5550

## Travis, TX

### Austin

#### †Angels of Care Pediatric Home Health Austin

ANGELS OF CARE PEDIATRIC HOME HEALTH  
13915 Burnet Road Suite 303  
Austin, TX 78728  
(512) 996-9559

#### †CenterWell Home Health

GIRLING HEALTH CARE, INC  
3307 Northland Drive Suite 302  
Austin, TX 78731  
(512) 342-0331

#### †Enhabit Home Health

Hallmark Homecare, LP  
8920 Business Park Drive Suite 200  
Austin, TX 78759  
(512) 339-1023

#### †Enhabit Home Health

Preferred Home Health  
7901 East Riverside Drive Building 2  
Austin, TX 78744  
(512) 326-4191

#### †Texas Home Health Skilled Services LP

TEXAS HOME HEALTH SKILLED SERVICES, LP  
3520 Executive Center Drive Suite G100  
Austin, TX 78731  
(512) 343-9690

#### †Texas Home Health Skilled Services, LP - Austin

TEXAS HOME HEALTH SKILLED SERVICES, LP  
2512 South Interstate 35 Suite 320  
Austin, TX 78704  
(512) 634-1850

## Van Zandt, TX

### Canton

#### †VitalCaring Group

Northeast Texas Home Health Agency,  
LTD  
2201 North Trade Days Boulevard  
Canton, TX 75103  
(877) 696-8773

## Victoria, TX

### Victoria

†**Cornerstone Counseling Center**  
VICTORIA TEXAS HOME CARE SERVICES, LLC  
101 West Goodwin Avenue Suite 422  
Victoria, TX 77901  
(361) 485-0925

†**Texas Home Health Skilled Services**  
TEXAS HOME HEALTH SKILLED SERVICES,LP  
101 West Goodwin Avenue Suite 370  
Victoria, TX 77901  
(361) 576-4683

## Walker, TX

### Huntsville

†**Texas Home Health Huntsville**  
Texas Home Health Group  
122 Medical Park Lane Suite B  
Huntsville, TX 77340  
(936) 293-8434

†**Texas Home Health Skilled Services**  
TEXAS HOME HEALTH SKILLED SERVICES,LP  
119 Medical Park Lane Suite C  
Huntsville, TX 77340  
(936) 277-1000

## Washington, TX

### Brenham

†**Texas Home Health Skilled Services**  
TEXAS HOME HEALTH SKILLED SERVICES,LP  
526 West Main Street  
Brenham, TX 77833  
(979) 830-0105

## Wharton, TX

### Wharton

†**Texas Home Health Skilled Services**  
TEXAS HOME HEALTH SKILLED SERVICES,LP  
10358 US 59 Highway Suite B  
Wharton, TX 77488  
(979) 532-8584

## Wichita, TX

### Wichita Falls

†**Intrepid USA Healthcare Services Wichita Falls**  
Intrepid USA Healthcare Services  
2410 Jack Street  
Wichita Falls, TX 76308  
(940) 696-9239

## Williamson, TX

### Georgetown

†**Enhabit Home Health**  
Encompass Home Health of Austin, LLC  
285 Southeast Inner Loop Suite 108  
Georgetown, TX 78626  
(512) 763-1393

†**VitalCaring Group**  
Northeast Texas Home Health Agency, LTD  
3010 Williams Drive Suite 171  
Georgetown, TX 78628  
(512) 212-1943

### Hutto

†**Texas Home Health Group, LLC**  
AccentCare Inc  
567 Chris Kelley Boulevard Suite 201  
Hutto, TX 78634  
(512) 755-8005

## Wise, TX

### Bridgeport

†**CenterWell Home Health**  
Kindred at Home  
1300 Halsell Street Suite 101  
Bridgeport, TX 76426  
(940) 683-8171

## Young, TX

### Graham

†**CenterWell Home Health**  
Kindred at Home  
457 Oak Street  
Graham, TX 76450  
(940) 549-6999

## Home Health Registered Nurse Cass, TX

### Atlanta

†**CHRISTUS St. Michael Home Health Atlanta**  
CHRISTUS St. Michael Home Health - Atlanta  
1007 South William Street  
Atlanta, TX 75551  
(903) 796-1160

## Home Infusion Agency Fort Bend, TX

### Stafford

†**Quality Dialysis One**  
Quality Dialysis One, LLC  
13311 Pike Road Suite E  
Stafford, TX 77477  
(281) 491-4009

## Independent Laboratory Angelina, TX

### Lufkin

**Quest Diagnostics**  
QUEST DIAGNOSTICS INC  
503 Gaslight Boulevard  
Lufkin, TX 75904  
(936) 637-9470

## Aransas, TX

### Rockport

**Quest Diagnostics**  
QUEST DIAGNOSTICS INC  
2319 Highway 35 North Suite C  
Rockport, TX 78382  
(361) 727-2671

## Atascosa, TX

### Pleasanton

**Walmart PSC - Pleasanton**  
QUEST DIAGNOSTICS INC  
2151 West Oaklawn Road  
Pleasanton, TX 78064  
(830) 268-2046

†**Walmart PSC - Pleasanton**  
QUEST DIAGNOSTICS INC  
2151 West Oaklawn Road  
Pleasanton, TX 78064  
(830) 268-2046

## Bee, TX

### Beeville

**Quest Diagnostics**  
QUEST DIAGNOSTICS INC  
1652 East Houston Street Suite B  
Beeville, TX 78102  
(361) 362-2405

## Bell, TX

### Killeen

**Quest Diagnostics**  
QUEST DIAGNOSTICS INC  
2300 Clear Creek Road Suite 204  
Killeen, TX 76549  
(254) 519-0741

### Temple

**Quest Diagnostics**  
QUEST DIAGNOSTICS INC  
2668 South 31st Street Suite D  
Temple, TX 76504  
(254) 742-7722

## Bexar, TX

### Live Oak

**Labcorp**  
Laboratory Corporation of America  
12602 Toepperwein Road  
Live Oak, TX 78233  
(210) 599-2927



**Live Oak**

QUEST DIAGNOSTICS INC  
12709 Toepperwein Road Suite 207  
Live Oak, TX 78233  
(210) 653-1129

**†Live Oak**

QUEST DIAGNOSTICS INC  
12709 Toepperwein Road Suite 207  
Live Oak, TX 78233  
(210) 653-1129

**San Antonio****†Igenomedx**

IGENOMEDX INC  
2040 Babcock Road Suite 201  
San Antonio, TX 78229  
(210) 257-6973

**†Innovative Genomics**

Innovative Genomics LLC  
5410 Fredericksburg Road  
San Antonio, TX 78229  
(210) 352-5175

**Labcorp**

Laboratory Corporation of America  
1200 Brooklyn Avenue Suite 165  
San Antonio, TX 78212  
(210) 223-8905

**Labcorp**

Laboratory Corporation of America  
1303 McCullough Avenue Suite 429  
San Antonio, TX 78212  
(210) 224-5081

**Labcorp**

Laboratory Corporation of America  
19016 Stone Oak Parkway  
San Antonio, TX 78258  
(210) 545-3909

**Labcorp**

Laboratory Corporation of America  
3103 Southeast Military Drive  
San Antonio, TX 78223  
(210) 337-6629

**Labcorp**

Laboratory Corporation of America  
3338 Oakwell Court Suite 208  
San Antonio, TX 78218  
(210) 940-3662

**Labcorp**

Laboratory Corporation of America  
3903 Wiseman Boulevard  
San Antonio, TX 78251  
(210) 680-4017

**Labcorp**

Laboratory Corporation of America  
7430 Barlite Boulevard Suite 108  
San Antonio, TX 78224  
(210) 660-3991

**Labcorp**

Laboratory Corporation of America  
8042 Wurzbach Road Suite 140  
San Antonio, TX 78229  
(210) 614-3806

**Labcorp**

Laboratory Corporation of America  
8601 Village Drive Suite 202  
San Antonio, TX 78217  
(210) 646-0116

**Labcorp**

Laboratory Corporation of America  
9618 Huebner Road Suite 214  
San Antonio, TX 78240  
(210) 686-6554

**Laboratory Corporation of America**

Laboratory Corporation of America  
11603 Crosswinds Way Suite 115  
San Antonio, TX 78233

**Laboratory Corporation of America**

Laboratory Corporation of America  
5282 Medical Drive Suite 190  
San Antonio, TX 78229  
(210) 593-4080

**†Pathology Associates of San Antonio**

PATHOLOGY REFERENCE  
LABORATORY LLC  
9600 Datapoint Drive  
San Antonio, TX 78229  
(210) 892-3700

**†Quality Forensic Toxicology**

QUALITY FORENSIC TOXICOLOGY  
LLC  
4726 Shavano Oak Suite 105  
San Antonio, TX 78249  
(210) 463-9191

**†Quest Diagnostics**

QUEST DIAGNOSTICS INC  
102 Palo Alto Road Suite 330  
San Antonio, TX 78211  
(210) 922-3614

**Quest Diagnostics**

QUEST DIAGNOSTICS INC  
11212 State Highway 151  
San Antonio, TX 78251  
(210) 680-2248

**†Quest Diagnostics**

QUEST DIAGNOSTICS INC  
11212 State Highway 151  
San Antonio, TX 78251  
(210) 680-2248

**†Quest Diagnostics San Antonio**

QUEST DIAGNOSTICS INC  
607 East Sonterra Boulevard Suite 306  
San Antonio, TX 78258  
(210) 225-5101

**San Antonio - Bandera Road**

QUEST DIAGNOSTICS INC  
6100 Bandera Road Suite 400  
San Antonio, TX 78238  
(210) 682-6670

**†San Antonio - Bandera Road**

QUEST DIAGNOSTICS INC  
6100 Bandera Road Suite 400  
San Antonio, TX 78238  
(210) 682-6670

**San Antonio - East Sonterra Boulevard**

QUEST DIAGNOSTICS INC  
1139 East Sonterra Boulevard Suite 525  
San Antonio, TX 78258  
(210) 490-2188

**†San Antonio - East Sonterra Boulevard**

QUEST DIAGNOSTICS INC  
1139 East Sonterra Boulevard Suite 525  
San Antonio, TX 78258  
(210) 490-2188

**†San Antonio - East Southcross Boulevard**

QUEST DIAGNOSTICS INC  
3859 East Southcross Boulevard Suite A  
San Antonio, TX 78222  
(210) 337-2436

**†San Antonio - Hardy Oak Boulevard**

QUEST DIAGNOSTICS INC  
18707 Hardy Oak Boulevard Suite 560  
San Antonio, TX 78258  
(210) 497-0295

**†San Antonio - Madison Oak Drive**

QUEST DIAGNOSTICS INC  
502 Madison Oak Drive Suite 350  
San Antonio, TX 78258  
(210) 495-5201

**San Antonio - McCullough Avenue**

QUEST DIAGNOSTICS INC  
1303 McCullough Avenue Suite 338  
San Antonio, TX 78212  
(210) 212-4668

**†San Antonio - McCullough Avenue**

QUEST DIAGNOSTICS INC  
1303 McCullough Avenue Suite 338  
San Antonio, TX 78212  
(210) 212-4668

**San Antonio - Medical Drive**

QUEST DIAGNOSTICS INC  
4411 Medical Drive Suite 170  
San Antonio, TX 78229  
(210) 615-8580

**†San Antonio - Medical Drive**

QUEST DIAGNOSTICS INC  
4411 Medical Drive Suite 170  
San Antonio, TX 78229  
(210) 615-8580

**†San Antonio - Medical Drive**

QUEST DIAGNOSTICS INC  
4458 Medical Drive Suite 120  
San Antonio, TX 78229  
**(210) 614-4161**

**San Antonio - North Loop  
1604 West**

QUEST DIAGNOSTICS INC  
9234 North Loop 1604 West Suite 109  
San Antonio, TX 78249  
**(210) 647-5666**

**†San Antonio - North Loop  
1604 West**

QUEST DIAGNOSTICS INC  
9234 North Loop 1604 West Suite 109  
San Antonio, TX 78249  
**(210) 647-5666**

**San Antonio - Oakwell Court**

QUEST DIAGNOSTICS INC  
3338 Oakwell Court Suite 208  
San Antonio, TX 78218  
**(210) 822-8636**

**†San Antonio - Oakwell Court**

QUEST DIAGNOSTICS INC  
3338 Oakwell Court Suite 208  
San Antonio, TX 78218  
**(210) 822-8636**

**San Antonio - Village Drive**

QUEST DIAGNOSTICS INC  
8601 Village Drive Suite 106  
San Antonio, TX 78217  
**(210) 655-2583**

**†San Antonio - Village Drive**

QUEST DIAGNOSTICS INC  
8601 Village Drive Suite 106  
San Antonio, TX 78217  
**(210) 655-2583**

**Bowie, TX****Texarkana****†Collom & Carney Clinic  
Laboratory**

Collom & Carney Clinic Association  
5002 Cowhorn Creek Road  
Texarkana, TX 75503  
**(903) 614-3073**

**Labcorp**

Laboratory Corporation of America  
3505 Summerhill Road Suite 3  
Texarkana, TX 75503  
**(903) 792-2883**

**†Pathology Services of  
Texarkana**

PATHOLOGY SERVICES OF  
1002 Texas Boulevard Suite 500  
Texarkana, TX 75501  
**(903) 798-7124**

**Brazoria, TX****Pearland****†APC Health LLC**

APC Health LLC  
2825 Miller Ranch Road Suite 225  
Pearland, TX 77584  
**(281) 240-0974**

**Comal, TX****New Braunfels****Labcorp**

Laboratory Corporation of America  
2115 Stephens Place Suite 1200  
New Braunfels, TX 78130  
**(830) 643-0167**

**†New Braunfels**

QUEST DIAGNOSTICS INC  
894 Loop 337 Suite A  
New Braunfels, TX 78130  
**(830) 608-0122**

**Spring Branch****†Walmart PSC - Spring  
Branch**

QUEST DIAGNOSTICS INC  
305 Singing Oaks  
Spring Branch, TX 78070  
**(830) 515-5868**

**Dallas, TX****Dallas****†Cockerell Dermatopathology**

COCKERELL DERMATOPATHOLOGY,  
PA  
2110 Research Row Suite 100  
Dallas, TX 75235  
**(214) 530-5200**

**†Laboratory Corporation of  
America**

Laboratory Corporation of America  
7777 Forest Lane Suite C350  
Dallas, TX 75230  
**(972) 566-7500**

**†Propath Services**

PROPATH SERVICES LLP  
1355 River Bend Drive  
Dallas, TX 75247  
**(800) 258-1253**

**Irving****†Quest Diagnostics**

ACT PSYCHIATRIC GENETICS CTR  
4770 Regent Boulevard  
Irving, TX 75063  
**(866) 697-8378**

**Quest Diagnostics**

AMERIPATH TEXAS LP  
4770 Regent Boulevard  
Irving, TX 75063  
**(866) 697-8378**

**†Quest Diagnostics**

Quest Diagnostic  
4770 Regent Boulevard  
Irving, TX 75063  
**(866) 697-8378**

**Quest Diagnostics**

QUEST DIAGNOSTICS INC  
4770 Regent Boulevard  
Irving, TX 75063  
**(866) 697-8378**

**Quest Diagnostics**

QUEST DIAGNOSTICS INC  
4770 Regent Boulevard  
Irving, TX 75063  
**(866) 697-8378**

**Quest Diagnostics**

QUEST DIAGNOSTICS INC  
4770 Regent Boulevard  
Irving, TX 75063  
**(866) 697-8378**

**Quest Diagnostics**

QUEST DIAGNOSTICS INC  
4770 Regent Boulevard  
Irving, TX 75063  
**(866) 697-8378**

**Quest Diagnostics**

QUEST DIAGNOSTICS INC  
4770 Regent Boulevard  
Irving, TX 75063  
**(866) 697-8378**

**Quest Diagnostics**

QUEST DIAGNOSTICS INC  
4770 Regent Boulevard  
Irving, TX 75063  
**(866) 697-8378**

**†Quest Diagnostics**

QUEST DIAGNOSTICS INC  
4770 Regent Boulevard  
Irving, TX 75063  
**(866) 697-8378**

**†Quest Diagnostics**

QUEST DIAGNOSTICS INC  
4770 Regent Boulevard  
Irving, TX 75063  
**(866) 697-8378**

**†Quest Diagnostics**

QUEST DIAGNOSTICS INC  
4770 Regent Boulevard  
Irving, TX 75063  
**(866) 697-8378**

**Quest Diagnostics**

QUEST DIAGNOSTICS INC  
4770 Regent Boulevard  
Irving, TX 75063  
**(866) 697-8378**

**†Quest Diagnostics**

Quest Diagnostics Laboratories, Inc.  
4770 Regent Boulevard  
Irving, TX 75063  
**(866) 697-8378**

**†Quest Diagnostics**

Specialty Laboratories Inc  
4770 Regent Boulevard  
Irving, TX 75063  
(866) 697-8378

**†Quest Diagnostics**

Specialty Laboratories Inc  
4770 Regent Boulevard  
Irving, TX 75063  
(866) 697-8378

**Denton, TX****Denton****†\*\*\*AIT Laboratories**

American Institute of Toxicology, Inc.  
1500 Interstate 35 West  
Denton, TX 76207  
(940) 383-2223

**Lewisville****†Med Fusion, LLC**

Med Fusion, LLC  
2501 S State Hwy 121  
Lewisville, TX 75067  
(972) 966-7000

**†Pbm Pathology Services PLLC**

PBM PATHOLOGY SERVICES PLLC  
2501 South State Highway 121 Bus  
Suite 1210  
Lewisville, TX 75067  
(214) 818-9100

**Gregg, TX****Longview****†CHRISTUS Good Shepherd Medical Center(CRNA)**

TRINCARE INC  
700 East Marshall Avenue  
Longview, TX 75601  
(903) 315-5625

**Labcorp**

Laboratory Corporation of America  
815 North 4th Street Suite D  
Longview, TX 75601  
(903) 236-0887

**†Pradus Diagnostic Solutions LLC**

PRADUS DIAGNOSTIC SOLUTIONS  
LLC  
2840D Bill Owens Parkway Suite D  
Longview, TX 75605  
(855) 977-2387

**Guadalupe, TX****Seguin****†Seguin**

QUEST DIAGNOSTICS INC  
519 North King Street Suite 102  
Seguin, TX 78155  
(830) 379-1919

**Harris, TX****Houston****†Auspicious Laboratory Inc.**

Auspicious Laboratory INC  
3707 Westcenter Drive Suite 100  
Houston, TX 77042  
(713) 266-0808

**†Bio-Reference Laboratories Inc Houston 1**

Bioreference Health, LLC  
8282 El Rio Street Suite 100  
Houston, TX 77054  
(800) 229-5227

**†Bio-Reference Laboratories Inc Houston 2**

Bioreference Health, LLC  
8282 El Rio Street Suite 140  
Houston, TX 77054  
(800) 633-4522

**†Houston Clinical -8282 El Rio**

Bioreference Health, LLC  
8282 El Rio Street Suite 100  
Houston, TX 77054  
(713) 440-9900

**†Laboratory Corporation of America**

Laboratory Corporation of America  
1200 McKinney Street Suite 473  
Houston, TX 77010  
(713) 442-4700

**†Laboratory Corporation of America**

Laboratory Corporation of America  
13114 FM 1960 Road West  
Houston, TX 77065  
(713) 442-4000

**†Laboratory Corporation of America**

Laboratory Corporation of America  
7207 Gessner Road  
Houston, TX 77040  
(713) 798-9500

**Laboratory Corporation of America**

Laboratory Corporation of America  
7207 Gessner Road  
Houston, TX 77040  
(713) 856-8288

**†Medical Health Lab Inc**

Medical Health Lab Inc  
8240 Antoine Drive Suite 106B  
Houston, TX 77088  
(281) 820-2020

**†Medical Health Lab Inc**

Medical Health Lab Inc  
8240 Antoine Drive Suite 203  
Houston, TX 77088

**†NeoGenomics Laboratories Inc - 1323 Houston**

NEOGENOMICS LABORATORIES INC  
1323 Prospect Street  
Houston, TX 77004  
(866) 776-5907

**†NeoGenomics Laboratories Inc - Houston**

NEOGENOMICS LABORATORIES INC  
7256 South Sam Houston Parkway  
West Suite 300  
Houston, TX 77085  
(866) 776-5907

**†Neogenomics Laboratories**

NEOGENOMICS LABORATORIES INC  
2575 West Bellfort Avenue  
Houston, TX 77054  
(866) 766-5907

**Quest Diagnostics**

QUEST DIAGNOSTICS INC  
8200 Wednesbury Lane Suite 450  
Houston, TX 77074  
(713) 271-3820

**†Quest Diagnostics Clinical Laboratories**

QUEST DIAGNOSTICS INC  
5850 Rogerdale Road  
Houston, TX 77072  
(713) 877-6000

**Webster****Laboratory Corporation of America**

Laboratory Corporation of America  
250 Blossom Street Suite 180  
Webster, TX 77598  
(281) 332-7354

**Hays, TX****Kyle****Labcorp**

Laboratory Corporation of America  
5781 Kyle Parkway  
Kyle, TX 78640  
(512) 980-0522

**Hidalgo, TX****Mcallen****Quest Diagnostics**

QUEST DIAGNOSTICS INC  
1201 East Ridge Road Suite A  
Mcallen, TX 78503  
(956) 682-0353

**Weslaco****†Laboratory Corporation of America**

Laboratory Corporation of America  
1102 South Airport Drive  
Weslaco, TX 78596  
(956) 968-0222

## Jefferson, TX

### Beaumont

#### **Labcorp**

Laboratory Corporation of America  
4106 Dowlen Road Suite E  
Beaumont, TX 77706  
(409) 892-1464

### Port Arthur

#### **Labcorp**

Laboratory Corporation of America  
2501 Jimmy Johnson Boulevard  
Port Arthur, TX 77640  
(409) 729-2588

## Johnson, TX

### Burleson

#### **†Laboratory Corporation of America**

Laboratory Corporation of America  
11805 South Freeway Suite 201  
Burleson, TX 76028  
(817) 551-7341

## Kendall, TX

### Boerne

#### **†Boerne**

QUEST DIAGNOSTICS INC  
430 West Bandera Road Suite 6  
Boerne, TX 78006  
(830) 249-7439

## Kleberg, TX

### Kingsville

#### **South Texas Clinical Laboratory**

South Texas Clinical Laboratory Ltd  
211 East Caesar Avenue  
Kingsville, TX 78363  
(361) 516-1601

#### **South Texas Laboratory**

South Texas Clinical Laboratory Ltd  
418 South 6th Street  
Kingsville, TX 78363  
(361) 516-1601

## Lamar, TX

### Paris

#### **Labcorp**

Laboratory Corporation of America  
1055 Clarksville Street Suite 185  
Paris, TX 75460  
(903) 834-8808

## Nueces, TX

### Corpus Christi

#### **Histopath Inc**

HISTOPATH INC  
4455 South Padre Island Drive Suite 39  
Corpus Christi, TX 78411

#### **Labcorp**

Laboratory Corporation of America  
13725 Northwest Boulevard Suite 250  
Corpus Christi, TX 78410  
(361) 387-8121

#### **Labcorp**

Laboratory Corporation of America  
1534 South Staples Street  
Corpus Christi, TX 78404  
(361) 888-8480

#### **Labcorp**

Laboratory Corporation of America  
2222 Airline Road Suite B4  
Corpus Christi, TX 78414  
(361) 985-0075

## Orange, TX

### Orange

#### **Labcorp**

Laboratory Corporation of America  
228 Strickland Drive  
Orange, TX 77630  
(409) 883-6417

## Parker, TX

### Weatherford

#### **†Lab Corp of America**

Laboratory Corporation of America  
920 Santa Fe Drive Suite 102  
Weatherford, TX 76086  
(817) 341-5427

## Potter, TX

### Amarillo

#### **†Laboratory Corporation of America**

Laboratory Corporation of America  
1907 Medi Park Drive Suite 43  
Amarillo, TX 79106  
(336) 436-5548

## San Patricio, TX

### Portland

#### **Labcorp**

Laboratory Corporation of America  
1702 US Highway 181 Suite B12  
Portland, TX 78374  
(361) 643-2095

## Smith, TX

### Tyler

#### **†Advanta Genetics LLC**

Advanta Analytical Laboratories  
10935 County Road 159  
Tyler, TX 75703  
(903) 805-9955

#### **†CHRISTUS Mother Frances Hospital Tyler**

TRINCARE INC  
800 East Dawson Street  
Tyler, TX 75701  
(903) 593-8441

#### **†CHRISTUS TrinCare Clinical Laboratory**

TRINCARE INC  
1783 Troup Highway  
Tyler, TX 75701  
(903) 606-1193

#### **Labcorp**

Laboratory Corporation of America  
649 South Broadway Avenue Suite 1  
Tyler, TX 75701  
(903) 593-7985

#### **†Trincare Clinical Laboratories**

TRINCARE INC  
620 South Fleishel Avenue  
Tyler, TX 75701  
(903) 510-1193

## Tarrant, TX

### Arlington

#### **†Laboratory Corporation of America**

Laboratory Corporation of America  
515 West Mayfield Road  
Arlington, TX 76014  
(817) 375-5139

### Fort Worth

#### **†Lab Corp of America**

Laboratory Corporation of America  
800 West Magnolia Avenue Suite 210  
Fort Worth, TX 76104  
(817) 870-9949

#### **Quest Diagnostics**

QUEST DIAGNOSTICS INC  
1250 8th Avenue Suite 115  
Fort Worth, TX 76104  
(817) 920-9069

## Travis, TX

### Austin

#### **†Laboratory Corporation of America**

Laboratory Corporation of America  
4509 Freidrich Lane  
Austin, TX 78744  
(512) 452-2529

#### **Quest Diagnostics**

QUEST DIAGNOSTICS INC  
2025 West Ben White Boulevard  
Austin, TX 78704  
(512) 448-9922

#### **Quest Diagnostics**

QUEST DIAGNOSTICS INC  
3708 Jefferson Street Suite B  
Austin, TX 78731  
(512) 478-5869

## Victoria, TX

### Victoria

#### **Labcorp**

Laboratory Corporation of America  
2700 Citizens Plaza Suite 103  
Victoria, TX 77901  
**(361) 283-6061**

#### **Labcorp**

Laboratory Corporation of America  
2705 Hospital Drive Suite 103  
Victoria, TX 77901  
**(361) 315-1190**

#### **Labcorp**

Laboratory Corporation of America  
2710 Hospital Drive Suite 106  
Victoria, TX 77901  
**(361) 360-4099**

#### **†PBM Pathology Services PLLC - Victoria**

PBM PATHOLOGY SERVICES PLLC  
2709 North Ben Wilson Street  
Victoria, TX 77901  
**(361) 576-5102**

#### **†Your Health Lab**

Regional Laboratory Llc  
2110 North Navarro Street  
Victoria, TX 77901  
**(361) 575-4855**

## Wichita, TX

### Wichita Falls

#### **†Laboratory Corporation of America**

Laboratory Corporation of America  
1518 10th Street  
Wichita Falls, TX 76301  
**(940) 767-9243**

## Williamson, TX

### Leander

#### **Quest Diagnostics**

QUEST DIAGNOSTICS INC  
651 North Highway 183 Suite 155  
Leander, TX 78641  
**(512) 259-2879**

## Inpatient Hospice Harris, TX

### Houston

#### **†Harbor Hospice of Southeast Houston**

Harbor Hospice of Southeast Houston  
LP  
11990 Kirby Drive  
Houston, TX 77045  
**(713) 413-5200**

## Nueces, TX

### Corpus Christi

#### **†Angel Bright Hospice**

Angel Bright Hospice, Inc  
3213 Holly Road  
Corpus Christi, TX 78415  
**(361) 853-4300**

## Interventional Cardiology Harris, TX

### Pasadena

#### **NIRP Pasadena**

NIRP Pasadena, PLLC  
3412 Burke Road Suite 100  
Pasadena, TX 77504  
**(281) 888-8999**

## Land Ambulance Harris, TX

### Houston

#### **†Orion Ambulance Service LLC**

ORION AMBULANCE SERVICE, LLC  
448 West 19th Street Suite 134  
Houston, TX 77008  
**(713) 864-7900**

#### **†Orion Ambulance Services LLC**

ORION AMBULANCE SERVICE, LLC  
448 West 19th Street  
Houston, TX 77008  
**(713) 864-7900**

## Nueces, TX

### Corpus Christi

#### **†Advance EMS**

ADVANCE EMS LTD  
5018 Chancellor Row  
Corpus Christi, TX 78416  
**(361) 857-2059**

## Long Term Care Hospital Bexar, TX

### San Antonio

#### **†Kindred Hospital San Antonio**

KINDRED HOSPITALS LIMITED PART  
3636 Medical Drive  
San Antonio, TX 78229  
**(210) 616-0616**

#### **†Kindred Hospital San Antonio Central**

KND DEVELOPMENT 68, LLC  
111 Dallas Street Floor 4th  
San Antonio, TX 78205  
**(210) 297-7194**

#### **†PAM Specialty Hospital of San Antonio Medical Center**

PAM SPECIALTY HOSPITAL OF SAN  
ANTONIO LLC  
8902 Floyd Curl Drive  
San Antonio, TX 78240  
**(210) 690-7000**

#### **†Pam Specialty Hospital of San Antonio**

Warm Springs Specialty Hospital of San  
Antonio  
5418 North Loop 1604 West  
San Antonio, TX 78249  
**(210) 921-3550**

## Bowie, TX

### Texarkana

#### **†PAM Specialty Hospital of Texarkana North**

PAM SQUARED AT TEXARKANA LLC  
2400 Saint Michael Drive Floor 2  
Texarkana, TX 75503  
**(903) 614-7600**

## Comal, TX

### New Braunfels

#### **†PAM Specialty Hospital New Braunfels**

Post Acute Medical of New Braunfels  
1445 Hanz Drive  
New Braunfels, TX 78130  
**(830) 627-7600**

## Dallas, TX

### Dallas

#### **†Kindred Hospital Dallas Central**

Dallas LTACH, LLC  
8050 Meadow Road  
Dallas, TX 75231  
**(469) 232-6500**

## El Paso, TX

### El Paso

#### **†Kindred Hospital El Paso**

SCCI HOSPITAL - EL PASO INC  
1740 Curie Drive  
El Paso, TX 79902  
**(915) 351-9044**

## Fort Bend, TX

### Sugar Land

#### **†Kindred Hospital Sugar Land**

TRIUMPH SOUTHWEST, LP  
1550 First Colony Boulevard  
Sugar Land, TX 77479  
**(281) 275-6000**

## Gregg, TX

### Longview

#### †CHRISTUS Good Shepherd Medical Center - Longview

Select Specialty Hospital Longview, Inc  
700 East Marshall Avenue  
Longview, TX 75601  
(903) 315-2000

#### †Select Specialty Hospital-Longview

Select Specialty Hospital Longview, Inc  
700 East Marshall Avenue Suite 1  
Longview, TX 75601  
(903) 315-1114

## Harris, TX

### Houston

#### †Kindred Hospital Houston Medical Center

KINDRED HOSPITALS LIMITED PART  
6441 Main Street  
Houston, TX 77030  
(713) 790-0500

#### †Kindred Hospital Northwest

Kindred Hospital Northwest  
11297 Fallbrook Drive  
Houston, TX 77065  
(281) 517-1000

### Webster

#### †Cornerstone Hospital of Houston at Clear Lake

SABEEN RANI MD PA  
709 East Medical Center Boulevard  
Webster, TX 77598  
(281) 332-3322

#### †Kindred Hospital

Kindred Hospital Clear Lake  
350 Blossom Street  
Webster, TX 77598

## Jefferson, TX

### Beaumont

#### †CHRISTUS Dubuis Hospital of Beaumont

LHCG CXXI, LLC  
2830 Calder Street Floor 4  
Beaumont, TX 77702  
(337) 233-1307

## Nueces, TX

### Corpus Christi

#### †PAM Specialty Hospital Corpus Christi Bayfront

PAM SQUARED AT CORPUS CHRISTI LLC  
345 South Water Street  
Corpus Christi, TX 78401  
(361) 500-0600

#### †PAM Specialty Hospital Corpus Christi North

PAM SQUARED AT CORPUS CHRISTI LLC  
600 Elizabeth Street Floor 3  
Corpus Christi, TX 78404  
(361) 881-3223

## Smith, TX

### Tyler

#### †Tyler ContinueCARE Hospital

ContinueCare Hospital Of Tyler Inc.  
800 East Dawson Street Floor 4  
Tyler, TX 75701  
(903) 531-4080

## Tarrant, TX

### Fort Worth

#### †Kindred Hospital Tarrant County Fort Worth Southwest

TRANSITIONAL HOSPITALS CORPORATION OF TEXAS, INC.  
7800 Oakmont Boulevard  
Fort Worth, TX 76132  
(817) 346-0094

#### Medicare Defined Swing Bed Hospital Unit

### Jasper, TX

### Jasper

#### †CHRISTUS Southeast Texas - Jasper Memorial

CHRISTUS HEALTH SOUTHEAST TEXAS  
1275 Marvin Hancock Drive  
Jasper, TX 75951  
(409) 384-5461

## Wood, TX

### Winnsboro

#### †CHRISTUS Mother Frances Hospital - Winnsboro

MOTHER FRANCES HOSPITAL WINNSBORO  
719 West Coke Road  
Winnsboro, TX 75494  
(903) 342-5227

#### Mental Health Clinic/Center

### Anderson, TX

### Palestine

#### †Access

Anderson Cherokee Community Enrichment Services  
3320 South Loop 256  
Palestine, TX 75801  
(903) 723-6136

## Bexar, TX

### San Antonio

#### †Innova Recovery Center

Innova Recovery, PLLC  
1842 Lockhill Selma Road Suite 102  
San Antonio, TX 78213  
(210) 254-3618

#### †Innova Recovery Center

Innova Recovery, PLLC  
3502 Paesanos Parkway Suite 101  
San Antonio, TX 78231  
(210) 254-3618

#### †Innova Recovery Center

Innova Recovery, PLLC  
4802 View Drive  
San Antonio, TX 78228  
(210) 254-3618

## Bowie, TX

### Texarkana

#### †Community Healthcore - Galleria Oaks

Sabine Valley Regional MHMR Center  
1911 Galleria Oaks Drive  
Texarkana, TX 75503  
(800) 446-8253

#### †Community Healthcore - Texarkana

Sabine Valley Regional MHMR Center  
2435 College Drive  
Texarkana, TX 75501  
(800) 446-8253

## Cass, TX

### Atlanta

#### †Community Healthcore - Atlanta

Sabine Valley Regional MHMR Center  
1008 North Louise Street  
Atlanta, TX 75551  
(800) 446-8253

#### †Community Healthcore - North Louise

Sabine Valley Regional MHMR Center  
307 North Louise Street Suite G  
Atlanta, TX 75551  
(800) 446-8253

#### †Community Healthcore - William Street

Sabine Valley Regional MHMR Center  
1007 South William Street  
Atlanta, TX 75551  
(903) 796-1278

#### †Community Healthcore - Williams Street

Sabine Valley Regional MHMR Center  
1007 South William Street Suite 5  
Atlanta, TX 75551  
(800) 446-8253

## Cherokee, TX

### Jacksonville

#### †Access

Anderson Cherokee Community  
Enrichment Services  
1011 College Avenue  
Jacksonville, TX 75766  
(903) 589-9000

## Comal, TX

### New Braunfels

#### †Innova Recovery Center

Innova Recovery, PLLC  
215 Kessler Street  
New Braunfels, TX 78130  
(210) 254-3618

## Gregg, TX

### Longview

#### †Community Healthcare - 6th Street

Sabine Valley Regional MHMR Center  
1300 North 6th Street  
Longview, TX 75601  
(800) 446-8253

#### †Community Healthcare - Longview

Sabine Valley Regional MHMR Center  
701 East Marshall Avenue Suite 310  
Longview, TX 75601  
(800) 446-8253

#### †Community Healthcare - Woodbine

Sabine Valley Regional MHMR Center  
107 Woodbine Place  
Longview, TX 75601  
(903) 758-2471

## Harrison, TX

### Marshall

#### †Community Healthcare - Grand Avenue

Sabine Valley Regional MHMR Center  
1500 West Grand Avenue  
Marshall, TX 75670  
(800) 446-8253

#### †Community Healthcare - Marshall

Sabine Valley Regional MHMR Center  
401 North Grove Street Suite A  
Marshall, TX 75670  
(800) 446-8253

## Hopkins, TX

### Sulphur Springs

#### †Lakes Regional MHMR Center

LAKES REGIONAL MENTAL HEALTH  
MENTAL RETARDATION CENTER  
655 Airport Road  
Sulphur Springs, TX 75482  
(972) 388-3270

## Hunt, TX

### Greenville

#### †Lakes Regional MHMR Center

LAKES REGIONAL MENTAL HEALTH  
MENTAL RETARDATION CENTER  
4200 Stuart Street  
Greenville, TX 75401  
(972) 388-3270

## Kaufman, TX

### Terrell

#### †Lakes Regional Community Center - Terrell

LAKES REGIONAL MENTAL HEALTH  
MENTAL RETARDATION CENTER  
400 Airport Road  
Terrell, TX 75160  
(972) 524-4159

#### †Lakes Regional MHMR Center

LAKES REGIONAL MENTAL HEALTH  
MENTAL RETARDATION CENTER  
400 Airport Road  
Terrell, TX 75160  
(972) 524-4159

## Kendall, TX

### Boerne

#### †Innova Recovery Center

Innova Recovery, PLLC  
319 Los Indios Ranch Road  
Boerne, TX 78006  
(210) 254-3618

## Lamar, TX

### Paris

#### †Lakes Regional MHMR Center

LAKES REGIONAL MENTAL HEALTH  
MENTAL RETARDATION CENTER  
395 North Main Street  
Paris, TX 75460  
(903) 737-2475

## Panola, TX

### Carthage

#### †Community Healthcare - Carthage

Sabine Valley Regional MHMR Center  
1701 South Adams Street  
Carthage, TX 75633  
(800) 446-8253

## Red River, TX

### Clarksville

#### †Community Healthcare - Clarksville

Sabine Valley Regional MHMR Center  
106 N Martin Luther King Blvd  
Clarksville, TX 75426  
(800) 446-8253

## Rockwall, TX

### Rockwall

#### †Lakes Regional MHMR Center

LAKES REGIONAL MENTAL HEALTH  
MENTAL RETARDATION CENTER  
2435 Ridge Road Suite 107  
Rockwall, TX 75087  
(972) 722-2685

## Rusk, TX

### Henderson

#### †Community Healthcare - Henderson

Sabine Valley Regional MHMR Center  
209 North Main Street Suite 3169  
Henderson, TX 75652  
(800) 446-8253

## Upshur, TX

### Gilmer

#### †Community Healthcare - Gilmer

Sabine Valley Regional MHMR Center  
101 East Madison Street  
Gilmer, TX 75644  
(800) 446-8253

## Mental Health Counseling Henderson, TX

### Athens

#### †Andrews Center Athens

ANDREWS CENTER  
6901 State Highway 19 South  
Athens, TX 75751  
(903) 675-8541

## Rains, TX

### Emory

#### †Andrews Center Behavioral Healthcare System

ANDREWS CENTER  
1174 East Lennon Drive  
Emory, TX 75440  
(903) 473-2671

## Smith, TX

### Tyler

#### †Andrews Center Behavioral Healthcare System

ANDREWS CENTER  
2323 West Front Street  
Tyler, TX 75702  
(903) 597-1351

## Van Zandt, TX

### Canton

#### †Andrews Center Canton

ANDREWS CENTER  
575 TX-243  
Canton, TX 75103  
(903) 567-4197

## Wood, TX

### Mineola

†**Andrews Center Mineola**  
ANDREWS CENTER  
703 West Patten Street  
Mineola, TX 75773  
(903) 569-5409

## Mobile Radiology Clinic/Center Kleberg, TX

### Kingsville

†**Gulf Coast Imaging and Associates**  
GULF COAST IMAGING &  
ASSOCIATES, LLC  
500 East Caesar Avenue Suite B  
Kingsville, TX 78363  
(361) 221-8101

## Multi-Specialty Group Bexar, TX

### San Antonio

†**Innovative Infusions LLC**  
Innovative Infusio LLC  
5282 Medical Drive Suite 206  
San Antonio, TX 78229  
(210) 366-4358

†**Innovative Infusions Stone Oak Infusion Center**  
Innovative Infusio LLC  
155 East Sonterra Boulevard Suite 111  
San Antonio, TX 78258  
(210) 485-3700

†**Paragon Infusion Care Inc**  
Innovative Infusio LLC  
1922 Dry Creek Way Suite 110  
San Antonio, TX 78259  
(210) 591-6700

†**Paragon Infusion Centers San Antonio B**  
Innovative Infusio LLC  
8554 Huebner Road Suite 103  
San Antonio, TX 78240  
(210) 366-4358

## Collin, TX

### Plano

†**Paragon Infusion Centers Plano**  
Innovative Infusio LLC  
5504 Democracy Drive Suite 230  
Plano, TX 75024  
(469) 974-0565

## Dallas, TX

### Dallas

†**Innovative Infusions LLC Dallas Infusion Center**  
Innovative Infusio LLC  
9301 North Central Expressway  
Dallas, TX 75231  
(214) 890-1616

†**Paragon Infusion Centers Dallas**  
Innovative Infusio LLC  
11317 North Central Expressway Suite 100  
Dallas, TX 75243  
(972) 408-2777

### Richardson

†**DispatchHealth - Richardson**  
DispatchHealth- Texas PA  
2201 North Central Expressway Suite 125  
Richardson, TX 75080  
(817) 435-1970

## Gregg, TX

### Longview

†**Community Healthcore - H G Mosley**  
Sabine Valley Regional MHRM Center  
3110 H G Mosley Parkway Suite 104  
Longview, TX 75605  
(800) 446-8253

†**Community Healthcore - Woodbine**  
Sabine Valley Regional MHRM Center  
107 Woodbine Place  
Longview, TX 75601  
(903) 758-2471

## Hardin, TX

### Silsbee

†**Spindletop Center Hardin County Outpatient Clinic**  
Spindletop MHRM Services  
845 Highway 96 South  
Silsbee, TX 77656  
(409) 880-4646

## Harris, TX

### Bellaire

†**Paragon Infusion Centers Bellaire**  
Innovative Infusio LLC  
4710 Bellaire Boulevard Suite 340  
Bellaire, TX 77401  
(713) 860-1755

### Houston

†**DispatchHealth - Houston**  
DispatchHealth- Texas PA  
211 Highland Cross Drive Suite 150  
Houston, TX 77073  
(713) 422-2920

## Harrison, TX

### Marshall

†**Community Healthcore - Grand Avenue**  
Sabine Valley Regional MHRM Center  
1500 West Grand Avenue  
Marshall, TX 75670  
(800) 446-8253

## Jefferson, TX

### Beaumont

†**Spindletop Center Daybreak Youth Services DIYS**  
Spindletop MHRM Services  
2895 South 8th Street  
Beaumont, TX 77701  
(409) 839-2200

†**Spindletop Center Intake and Crisis**  
Spindletop MHRM Services  
2750 South 8th Street  
Beaumont, TX 77701  
(409) 839-1063

†**Spindletop MHRM Services**  
Spindletop MHRM Services  
655 South 8th Street  
Beaumont, TX 77701  
(409) 839-1009

### Port Arthur

†**Spindletop Center South County Outpatient Clinic**  
Spindletop MHRM Services  
3401 57th Street  
Port Arthur, TX 77642  
(409) 983-6138

## Nueces, TX

### Corpus Christi

†**Fisher Physical Therapy**  
Fisher Physical Therapy  
14041 Northwest Boulevard Suite 4  
Corpus Christi, TX 78410  
(361) 387-5000

## Orange, TX

### Orange

†**Spindletop Center Orange County Outpatient Clinic**  
Spindletop MHRM Services  
4305 Tejas Parkway  
Orange, TX 77632  
(409) 839-3851

## Smith, TX

### Tyler

†**Community Healthcore Troup Highway**  
Sabine Valley Regional MHRM Center  
4603 Troup Highway Suite 209  
Tyler, TX 75703  
(903) 757-8194



## Tarrant, TX

### Arlington

†**Arlington Infusion Center**  
Innovative Infusio LLC  
1730 West Randol Mill Road Suite 150  
Arlington, TX 76012  
**(817) 200-2530**

†**Paragon Infusion Centers**  
Innovative Infusio LLC  
200 North Mesquite Street Suite 115  
Arlington, TX 76011  
**(817) 200-2530**

### Richland Hills

†**DispatchHealth - Richland Hills**  
DispatchHealth- Texas PA  
7560 Glenview Drive Suite 100  
Richland Hills, TX 76180  
**(817) 435-1970**

†**Paragon Infusion Centers Richland Hills**  
Innovative Infusio LLC  
7560 Glenview Drive Suite 110  
Richland Hills, TX 76180  
**(817) 284-2700**

## Travis, TX

### Austin

†**Paragon Infusion Centers**  
Innovative Infusio LLC  
720 West 34th Street Suite 104  
Austin, TX 78705  
**(512) 261-4800**

## Williamson, TX

### Round Rock

†**Paragon Infusion Centers Round Rock**  
Innovative Infusio LLC  
1650 Round Rock Avenue Suite 200  
Round Rock, TX 78681  
**(737) 443-5230**

## Non-Surgical Family Planning Clinic/Center Aransas, TX

### Rockport

†**South Texas Family Planning & Health Corporation**  
SOUTH TEXAS FAMILY PLANNING & HEALTH CORPORATION  
2871 Highway 35 North  
Rockport, TX 78382  
**(361) 729-7512**

## Bee, TX

### Beeville

†**South Texas Family Planning & Health Corporation - Beeville**  
SOUTH TEXAS FAMILY PLANNING & HEALTH CORPORATION  
1400 West Corpus Christi Street Suite 4  
Beeville, TX 78102  
**(361) 358-2974**

## Kleberg, TX

### Kingsville

†**South Texas Family Planning & Health Corporation**  
SOUTH TEXAS FAMILY PLANNING & HEALTH CORPORATION  
1218 North Armstrong Avenue  
Kingsville, TX 78363  
**(361) 595-1929**

## Nueces, TX

### Corpus Christi

†**Oasis Home Healthcare**  
SOUTH TEXAS FAMILY PLANNING & HEALTH CORPORATION  
4455 South Padre Island Drive Suite 116  
Corpus Christi, TX 78411  
**(361) 852-0222**

†**South Texas Family Planning & Health Corporation**  
SOUTH TEXAS FAMILY PLANNING & HEALTH CORPORATION  
4455 South Padre Island Drive Suite 30  
Corpus Christi, TX 78411  
**(361) 883-0619**

### Robstown

†**South Texas Family Planning & Health Corporation - Robstown**  
SOUTH TEXAS FAMILY PLANNING & HEALTH CORPORATION  
515 Pat Shutter Street Apartment 121  
Robstown, TX 78380  
**(361) 387-6996**

## San Patricio, TX

### Sinton

†**South Texas Family Planning & Health Corporation - Sinton**  
SOUTH TEXAS FAMILY PLANNING & HEALTH CORPORATION  
301 South San Patricio Street Suite C  
Sinton, TX 78387  
**(361) 364-3306**

## Occupational Medicine Clinic/Center

## Bexar, TX

### San Antonio

†**Concentra Urgent Care**  
OCCUPATIONAL HEALTH CENTERS OF THE SOUTHWEST, P.A.  
7555 Northwest Loop 410 Suite 114  
San Antonio, TX 78245  
**(210) 520-8070**

## Brazoria, TX

### Freeport

†**Concentra Urgent Care**  
OCCUPATIONAL HEALTH CENTERS OF THE SOUTHWEST, P.A.  
1002 Abc Avenue Suite 600  
Freeport, TX 77541  
**(866) 944-6046**

## Dallas, TX

### Dallas

†**Concentra Urgent Care**  
OCCUPATIONAL HEALTH CENTERS OF THE SOUTHWEST, P.A.  
1450 Empire Central Drive Suite 100  
Dallas, TX 75247  
**(866) 944-6046**

†**Concentra Urgent Care**  
OCCUPATIONAL HEALTH CENTERS OF THE SOUTHWEST, P.A.  
5601 Greenville Avenue  
Dallas, TX 75206  
**(866) 944-6046**

## Denton, TX

### Lewisville

†**Concentra Medical Center**  
OCCUPATIONAL HEALTH CENTERS OF THE SOUTHWEST, P.A.  
2403 South Stemmons Freeway Suite 103  
Lewisville, TX 75067  
**(972) 829-2999**

## Fort Bend, TX

### Stafford

†**Concentra Urgent Care**  
OCCUPATIONAL HEALTH CENTERS OF THE SOUTHWEST, P.A.  
10521 Corporate Drive  
Stafford, TX 77477  
**(866) 944-6046**

## Harris, TX

### Houston

†**Concentra Urgent Care**  
OCCUPATIONAL HEALTH CENTERS OF THE SOUTHWEST, P.A.  
1414 South Loop West Suite 200  
Houston, TX 77054  
**(866) 944-6046**

**Concentra Urgent Care**  
OCCUPATIONAL HEALTH CENTERS  
OF THE SOUTHWEST, P.A.  
2004 Leeland Street  
Houston, TX 77003  
**(866) 944-6046**

**Concentra Urgent Care**  
OCCUPATIONAL HEALTH CENTERS  
OF THE SOUTHWEST, P.A.  
6360 West Sam Houston Parkway North  
Suite 200  
Houston, TX 77041  
**(866) 944-6046**

**†Concentra Urgent Care**  
OCCUPATIONAL HEALTH CENTERS  
OF THE SOUTHWEST, P.A.  
9200 Hempstead Road Suite 137  
Houston, TX 77008  
**(866) 944-6046**

### Jersey Village

**†Concentra Urgent Care**  
OCCUPATIONAL HEALTH CENTERS  
OF THE SOUTHWEST, P.A.  
17410 Northwest Freeway  
Jersey Village, TX 77040  
**(866) 944-6046**

### La Porte

**†Concentra Urgent Care**  
OCCUPATIONAL HEALTH CENTERS  
OF THE SOUTHWEST, P.A.  
1309 West Fairmont Parkway Suite X  
La Porte, TX 77571  
**(866) 944-6046**

## **Lubbock, TX**

### Lubbock

**Concentra Medical Center**  
OCCUPATIONAL HEALTH CENTERS  
OF THE SOUTHWEST, P.A.  
6048 Marsha Sharp Freeway  
Lubbock, TX 79407  
**(806) 745-2200**

## **Smith, TX**

### Tyler

**†Concentra Medical Centers**  
OCCUPATIONAL HEALTH CENTERS  
OF THE SOUTHWEST, P.A.  
4025 S Padre Island Dr  
Tyler, TX 75701  
**(888) 997-2669**

## **Tarrant, TX**

### Arlington

**†Concentra Medical Centers**  
OCCUPATIONAL HEALTH CENTERS  
OF THE SOUTHWEST, P.A.  
2160 East Lamar Boulevard  
Arlington, TX 76006  
**(888) 997-2669**

**†Concentra Medical Centers**  
OCCUPATIONAL HEALTH CENTERS  
OF THE SOUTHWEST, P.A.  
511 East Interstate 20  
Arlington, TX 76018  
**(888) 997-2669**

## **Travis, TX**

### Austin

**†Concentra Urgent Care**  
OCCUPATIONAL HEALTH CENTERS  
OF THE SOUTHWEST, P.A.  
13831 North US Highway 183  
Austin, TX 78750  
**(888) 997-2669**

**†Concentra Urgent Care**  
OCCUPATIONAL HEALTH CENTERS  
OF THE SOUTHWEST, P.A.  
2000 West Anderson Lane  
Austin, TX 78757  
**(866) 944-6046**

**†Concentra Urgent Care**  
OCCUPATIONAL HEALTH CENTERS  
OF THE SOUTHWEST, P.A.  
3801 South Lamar Boulevard  
Austin, TX 78704  
**(866) 944-6046**

## **Occupational Therapy Victoria, TX**

### Victoria

**†Zoom Physical Therapy and  
Wellness**  
Zoom Physical Therapy and Wellness  
PLLC  
2806 North Main Street  
Victoria, TX 77901  
**(361) 237-1670**

## **Oxygen Equipment & Supplies (DME) Angelina, TX**

### Lufkin

**†Aerocare Home Medical**  
Aerocare Home Medical Inc.  
1508 South Chestnut Street Suite 4  
Lufkin, TX 75901  
**(936) 634-3683**

**†Cross Medical**  
Cross Medical  
609 Ellis Avenue  
Lufkin, TX 75904  
**(936) 532-2770**

## **Bexar, TX**

### San Antonio

**†American HomePatient**  
AMERICAN HOMEPATIENT, INC.  
10146 Huebner Road  
San Antonio, TX 78240  
**(210) 614-0110**

**†Promise Medical**  
Promise Medical Inc  
1709 Grandstand Drive  
San Antonio, TX 78238  
**(210) 804-0565**

**†Romo Medical Equipment  
LLC**  
ROMO MEDICAL EQUIPMENT, LLC  
3453 North Panam Expressway Suite  
105  
San Antonio, TX 78219  
**(210) 532-3895**

## **Bowie, TX**

### New Boston

**Respiratory Plus of Texas, Inc**  
Respiratory Plus of Texas Inc.  
109 North Ellis Street  
New Boston, TX 75570  
**(903) 628-0887**

### Texarkana

**†Aerocare Home Medical**  
TWIN RIVERS RESPIRATORY CARE  
INC  
2019 Summerhill Road  
Texarkana, TX 75501  
**(903) 223-9001**

**Respiratory Plus**  
Respiratory Plus, Inc  
1801 North Robison Road Suite 1B  
Texarkana, TX 75501  
**(870) 772-0202**

**Respiratory Plus Inc**  
Respiratory Plus, Inc  
3492 Summerhill Road  
Texarkana, TX 75503  
**(870) 772-0202**

## **Brazoria, TX**

### Lake Jackson

**†American HomePatient**  
AMERICAN HOMEPATIENT, INC.  
120 Highway 332 West Suite B18  
Lake Jackson, TX 77566  
**(979) 297-5822**

## **Cameron, TX**

### Harlingen

**†American HomePatient**  
AMERICAN HOMEPATIENT, INC.  
2422 East Tyler Avenue  
Harlingen, TX 78550  
**(956) 423-8385**

## **Cherokee, TX**

### Jacksonville

**†Edge Medical Supply**  
EDGE MEDICAL SUPPLY  
411 East Rusk Street  
Jacksonville, TX 75766  
**(903) 541-0220**

**†Edge Medical Supply**

EDGE MEDICAL SUPPLY  
411 East Rusk Street  
Jacksonville, TX 75766  
(903) 541-0220

**Childress, TX****Childress****†Express Medical Equipment**

Express Medical Supply LTD  
803 US Highway 83 North  
Childress, TX 79201  
(940) 937-3370

**Comal, TX****New Braunfels****†Edge Medical Supplies, LLC**

EDGE MEDICAL SUPPLY  
1834 Post Road  
New Braunfels, TX 78130  
(830) 609-1200

**Dallas, TX****Dallas****†Aerocare Home Medical Equipment**

Aerocare Home Medical Equipment  
11130 Petal Street Suite 200  
Dallas, TX 75238  
(214) 267-9000

**Irving****†Apria Healthcare**

APRIA HEALTHCARE  
8300 Esters Boulevard Suite 920  
Irving, TX 75063  
(972) 621-2005

**Denton, TX****Sanger****†Aerocare Home Medical Equipment**

Aerocare Home Medical Equipment  
304 Acker Street Suite 101  
Sanger, TX 76266  
(940) 458-3744

**Ector, TX****Big Spring****†Medway Medical Equipment**

Medway Medical Equipment  
1903 South Gregg Street  
Big Spring, TX 79720  
(432) 517-4036

**Odessa****†Alliance Medical Supply**

Express Medical Supply LTD  
2333 East 8th Street  
Odessa, TX 79761  
(432) 580-0171

**El Paso, TX****El Paso****†Romo Medical Equipment LLC**

ROMO MEDICAL EQUIPMENT, LLC  
1141 Larry Mahan Drive  
El Paso, TX 79925  
(415) 307-2684

**Gregg, TX****Longview****†Healthline Medical Equipment**

HEALTHLINE MEDICAL EQUIPMENT  
INC  
1200 Regal Oak Drive  
Longview, TX 75604  
(610) 776-9335

**Harris, TX****Houston****†Aerocare Home Medical, Inc.**

Aerocare Home Medical Inc.  
7014 Empire Central Drive  
Houston, TX 77040  
(713) 462-0222

**†American HomePatient Houston**

American Homepatient  
10925 Kinghurst Drive Suite 516  
Houston, TX 77099  
(713) 661-3373

**†Pacific Pulmonary Services**

Braden Partners, LP  
1424 North Sam Houston Parkway East  
Suite 180  
Houston, TX 77032  
(281) 821-2226

**Hood, TX****Granbury****†AeroCare Home Medical Equipment**

Aerocare Home Medical Equipment  
209 M and M Ranch Road Suite 110  
Granbury, TX 76049  
(817) 578-8970

**Hopkins, TX****Sulphur Springs****†Edge Medical Supply**

EDGE MEDICAL SUPPLY  
217 North Hillcrest Drive  
Sulphur Springs, TX 75482  
(903) 885-4499

**†Edge Medical Supply**

EDGE MEDICAL SUPPLY  
217 North Hillcrest Drive  
Sulphur Springs, TX 75482  
(903) 885-4499

**Lubbock, TX****Lubbock****†Aerocare DME**

Express Medical Supply LTD  
1303 82nd Street Suite 100  
Lubbock, TX 79423  
(806) 792-1418

**†Apria Healthcare**

APRIA HEALTHCARE  
4619 West Loop 289  
Lubbock, TX 79414  
(806) 791-0202

**Mclennan, TX****Woodway****†Aerocare Home Medical Equipment**

Aerocare Home Medical Equipment  
7003 Woodway Drive Suite 314  
Woodway, TX 76712  
(254) 753-0700

**Montgomery, TX****Conroe****†Aerocare Home Medical**

Aerocare Home Medical Inc.  
11133 Interstate 45 South Suite F  
Conroe, TX 77302  
(936) 441-2224

**†American HomePatient**

AMERICAN HOMEPATIENT, INC.  
812 West Dallas Street Suite 140  
Conroe, TX 77301  
(936) 756-6060

**Randall, TX****Amarillo****†Amarillo Respiratory Services**

Express Medical Supply LTD  
5901 Bell Street Suite C  
Amarillo, TX 79109  
(806) 467-9011

**Smith, TX****Tyler****†Edge Medical Supply**

EDGE MEDICAL SUPPLY  
2811 Robertson Road  
Tyler, TX 75701  
(903) 597-5656

**Healthline Medical Equipment Tyler**

HEALTHLINE MEDICAL EQUIPMENT  
INC  
1855 Troup Highway  
Tyler, TX 75701  
(903) 526-1070

**†PREFERRED HOME  
MEDICAL**

AMERICAN PREFERRED HOME  
MEDICAL LLC  
4703 DC Drive Suite 100  
Tyler, TX 75701  
(903) 597-5656

**Weaver Home Medical**

3 C HEALTHCARE  
3700 Westway Street  
Tyler, TX 75703  
(903) 597-4363

**Tarrant, TX**

**Benbrook**

**†Good Night Medical -  
Benbrook DME**

Good Night Medical of Texas Inc  
6431 Southwest Boulevard  
Benbrook, TX 76132  
(682) 428-9922

**Fort Worth**

**†Aerocare Home Medical  
Equipment**

Aerocare Home Medical Equipment  
2816 Southeast Loop 820  
Fort Worth, TX 76140  
(817) 466-8499

**†Apria Healthcare**

APRIA HEALTHCARE  
8910 Oak Grove Road  
Fort Worth, TX 76140  
(817) 945-3755

**†Clearview Medical Inc**

Clearview Medical, Inc  
2503 Gravel Drive  
Fort Worth, TX 76118  
(817) 924-2121

**Tom Green, TX**

**San Angelo**

**†Medway Medical Equipment  
LLC**

Medway Medical Equipment, LLC  
3302 Loop 306  
San Angelo, TX 76904  
(325) 223-0231

**Travis, TX**

**Austin**

**†American HomePatient**

AMERICAN HOMEPATIENT, INC.  
4030 West Braker Lane  
Austin, TX 78759  
(512) 451-4519

**Upshur, TX**

**Gilmer**

**†Med Shop Medical Depot**

Med Shop Medical Depot  
1071 US Highway 271 North Suite 103  
Gilmer, TX 75644  
(903) 236-0090

**Wichita, TX**

**Wichita Falls**

**Healthline Medical**

**Equipment, Inc.**

HEALTHLINE MEDICAL EQUIPMENT  
INC  
4709 Lydia Drive  
Wichita Falls, TX 76308  
(940) 691-6100

**Williamson, TX**

**Hutto**

**†Aerocare Respiratory**

**Services**

Express Medical Supply LTD  
105 Tradesmen Drive Suite D  
Hutto, TX 78634  
(512) 869-8900

**Parenteral & Enteral  
Nutrition Supplies (DME)  
Bell, TX**

**Killeen**

**†American HomePatient**

American Homepatient, Inc  
2705 East Stan Schlueter Loop Suite  
106  
Killeen, TX 76542  
(254) 616-6598

**Temple**

**†American HomePatient**

NATIONAL MEDICAL RENTALS  
2023 Everton Drive  
Temple, TX 76504  
(254) 771-2257

**Dallas, TX**

**Sunnyvale**

**†American HomePatient**

American HomePatient  
2611 North Belt Line Road  
Sunnyvale, TX 75182  
(972) 780-0101

**Harris, TX**

**Tomball**

**†Sentido Health**

EntraMed, Inc  
27905 Commercial Park Road Suite 240  
Tomball, TX 77375  
(713) 955-2123

**Mclennan, TX**

**Woodway**

**†American HomePatient**

American Homepatient, Inc  
7005 Woodway Drive Suite 203  
Woodway, TX 76712  
(254) 756-3202

**Nacogdoches, TX**

**Nacogdoches**

**†American HomePatient**

American Homepatient  
3205 North University Drive Suite J  
Nacogdoches, TX 75965  
(936) 564-5929

**Pediatric Nurse  
Practitioner  
Dallas, TX**

**Dallas**

**†MD Kids Pediatrics T PNP**

TopCare Medical Group  
3201 West Saner Avenue  
Dallas, TX 75233  
(214) 331-0567

**Pediatric Skilled Nursing  
Facility  
Hopkins, TX**

**Sulphur Springs**

**†Carriage House Manor**

Carriage House Manor  
210 Pipeline Road  
Sulphur Springs, TX 75482  
(903) 885-3589

**Physical Therapy  
Bowie, TX**

**De Kalb**

**†Mount Pleasant Physical  
Therapy**

Mount Pleasant Physical Therapy  
120 West Front Street  
De Kalb, TX 75559  
(903) 667-7000

**Texarkana**

**†Centre of Rehabilitation**

**Excellence - Texarkana**

Longview Outpatient Physical Therapy  
LLC  
9 Woodmont Crossing Street  
Texarkana, TX 75503  
(903) 753-6635

## Gregg, TX

### Kilgore

#### †Centre of Rehabilitation

##### **Excellence - Linden**

Longview Outpatient Physical Therapy  
LLC  
402 N Kaufman St  
Kilgore, TX 75663  
(903) 753-6635

### Longview

#### †Centre of Rehabilitation

##### **Excellence - Longview**

Longview Outpatient Physical Therapy  
LLC  
3202 4th Street Suite 101  
Longview, TX 75605  
(903) 753-6635

## Guadalupe, TX

### Schertz

#### †Cibolo Creek Physical Therapy

Borcik Physical Therapy and Sports  
Medicine Clinic, Inc  
5700 Schertz Parkway Suite 110  
Schertz, TX 78154  
(210) 781-4810

## Harris, TX

### Houston

#### †Breathing Centers of Texas

##### **PLLC Eldridge**

BREATHING CENTERS OF TEXAS,  
PLLC  
1127 Eldridge Parkway Suite 800  
Houston, TX 77077  
(346) 410-5239

## Harrison, TX

### Marshall

#### †Centre of Rehabilitation

##### **Excellence - Marshall**

Longview Outpatient Physical Therapy  
LLC  
1006 East End Boulevard South  
Marshall, TX 75670  
(903) 753-6635

## Jefferson, TX

### Beaumont

#### †LiveWell Physical Therapy Limited Partnership

LiveWell Physical Therapy Limited  
Partnership  
4027 Dowlen Road  
Beaumont, TX 77706  
(409) 899-2765

## Marion, TX

### Jefferson

#### †Centre of Rehabilitation

##### **Excellence - Jefferson**

Longview Outpatient Physical Therapy  
LLC  
219 North Polk Street  
Jefferson, TX 75657  
(903) 753-6635

## Morris, TX

### Lone Star

#### †Centre of Rehabilitation

##### **Excellence - Lone Star**

Longview Outpatient Physical Therapy  
LLC  
123 North Main Street  
Lone Star, TX 75668  
(903) 753-6635

## Nueces, TX

### Corpus Christi

#### †Empower Physical Therapy

##### **TX, LLC - Padre Island**

EMPOWER PHYSICAL THERAPY TX  
LLC  
4455 South Padre Island Drive Suite 8  
Corpus Christi, TX 78411  
(361) 879-0920

#### †Shull Physical Therapy

Antosh Rehabilitative Management  
Services, Corp  
4646 Corona Drive Suite 130  
Corpus Christi, TX 78411  
(361) 225-2539

#### †Six Points Physical Therapy

Jaime Pato Moreno Physical Therapy  
Inc  
701 Park Avenue  
Corpus Christi, TX 78401  
(361) 887-7000

#### †Six Points Physical Therapy- South

Jaime Pato Moreno Physical Therapy  
Inc  
5017 Saratoga Boulevard Suite 141  
Corpus Christi, TX 78413  
(361) 993-0441

#### †The Training Room

The Training Room LLC  
14701 South Padre Island Drive Suite  
107  
Corpus Christi, TX 78418  
(361) 589-4480

#### †The Training Room

The Training Room LLC  
6410 South Padre Island Drive  
Corpus Christi, TX 78412  
(361) 414-9092

## Polk, TX

### Livingston

#### †Livingston Physical Therapy

Livingston Physical Therapy  
305 West Mill Street  
Livingston, TX 77351  
(936) 327-4084

## San Patricio, TX

### Portland

#### †Empower Physical Therapy

##### **TX, LLC - Portland**

EMPOWER PHYSICAL THERAPY TX  
LLC  
509 Houston Street  
Portland, TX 78374  
(361) 704-6231

### Taft

#### †Smith Physical Therapy and Wellness PC

Smith Physical Therapy & Wellness PC  
202 Green Avenue  
Taft, TX 78390  
(361) 528-3018

## Titus, TX

### Mount Pleasant

#### †Kinetic Physical Therapy

##### **Associates**

Chambers Outpatient Rehab Services  
LLC  
801 North Madison Avenue  
Mount Pleasant, TX 75455  
(903) 572-6100

## Physical Therapy Clinic

### Aransas, TX

### Rockport

#### †Humpal Physical Therapy

HUMPAL PHYSICAL THERAPY PC  
1811 Broadway Street  
Rockport, TX 78382  
(800) 282-4548

## Bexar, TX

### Live Oak

#### †Texas Physical Therapy Specialists

Texas Physical Therapy Specialist  
7505 North Loop 1604 East Suite 101  
Live Oak, TX 78233  
(210) 658-8483

### San Antonio

#### †Empower Physical Therapy

##### **TX LLC San Antonio**

EMPOWER PHYSICAL THERAPY TX  
LLC  
9643 Huebner Road Suite 102  
San Antonio, TX 78240  
(210) 481-7730

**†Texas Physical Therapy Specialist**

Texas Physical Therapy Specialist  
8122 Tezel Road  
San Antonio, TX 78250  
**(210) 764-3600**

**†Texas Physical Therapy Specialist - Stone Oak**

Texas Physical Therapy Specialist  
20322 Huebner Road Suite 105  
San Antonio, TX 78258  
**(512) 846-6960**

**†Texas Physical Therapy Specialists**

Texas Physical Therapy Specialist  
14060 FM 471  
San Antonio, TX 78254  
**(210) 868-6240**

**†Texas Physical Therapy Specialists**

Texas Physical Therapy Specialist  
1973 West Avenue Suite 102  
San Antonio, TX 78201  
**(210) 812-3827**

**†Texas Physical Therapy Specialists**

Texas Physical Therapy Specialist  
2902 Goliad Road Suite 101  
San Antonio, TX 78223  
**(210) 904-0440**

**†Texas Physical Therapy Specialists**

Texas Physical Therapy Specialist  
9160 Guilbeau Road  
San Antonio, TX 78250  
**(210) 764-3600**

**†Texas Physical Therapy Specialists**

Texas Physical Therapy Specialist  
9618 Huebner Road Suite 219  
San Antonio, TX 78240  
**(210) 714-5810**

**†Texas Physical Therapy Specialists- Stone Oak 2**

Texas Physical Therapy Specialist  
300 East Sonterra Boulevard Suite 210  
San Antonio, TX 78258  
**(210) 494-4500**

**†Texas Physical Therapy Specialists- Westover Hills**

Texas Physical Therapy Specialist  
3303 Rogers Road Suite 220  
San Antonio, TX 78251  
**(210) 585-4270**

**Comal, TX**

**New Braunfels**

**†Texas Physical Therapy Specialists**

Texas Physical Therapy Specialist  
1324 East Common Street Suite 307  
New Braunfels, TX 78130  
**(512) 846-6960**

**†Texas Physical Therapy Specialists**

Texas Physical Therapy Specialist  
960 Gruene Road Building 2  
New Braunfels, TX 78130  
**(830) 302-2340**

**Fort Bend, TX**

**Richmond**

**†Physical Therapy Care of Fort Bend**

Physical Therapy Care of Fort Bend  
26440 FM 1093 Road Suite A180  
Richmond, TX 77406  
**(281) 347-8900**

**Harris, TX**

**Houston**

**†Concentra Urgent Care**  
OCCUPATIONAL HEALTH CENTERS  
OF THE SOUTHWEST, P.A.  
124 FM 1960 Road Suite A  
Houston, TX 77073  
**(281) 260-0087**

**Hays, TX**

**Austin**

**†Texas Physical Therapy Specialists**

Texas Physical Therapy Specialist  
11601 West Highway 290 Suite A-102  
Austin, TX 78737  
**(737) 300-9980**

**Kyle**

**†Texas Physical Therapy Specialists Kyle**

Texas Physical Therapy Specialist  
4100 Everett Suite 130  
Kyle, TX 78640  
**(512) 738-8510**

**San Marcos**

**†Texas Physical Therapy Specialists**

Texas Physical Therapy Specialist  
1310 Wonder World Drive Suite 110  
San Marcos, TX 78666  
**(737) 266-0300**

**†Texas Physical Therapy Specialists**

Texas Physical Therapy Specialist  
2550 Hunter Road Suite 1104  
San Marcos, TX 78666  
**(512) 846-6960**

**Jefferson, TX**

**Beaumont**

**†Pinnacle Physical Therapy Services**

PINNACLE PHYSICAL THERAPY  
SERVICES  
4025 Eastex Freeway  
Beaumont, TX 77706  
**(409) 347-8585**

**Jim Wells, TX**

**Alice**

**†Humpal Physical Therapy**  
HUMPAL PHYSICAL THERAPY PC  
1302 East 5th Street  
Alice, TX 78332  
**(800) 282-4548**

**Kendall, TX**

**Boerne**

**†Texas Physical Therapy Specialists Boerne**  
Texas Physical Therapy Specialist  
112 Herff Road Suite 310  
Boerne, TX 78006  
**(830) 431-9660**

**Kleberg, TX**

**Kingsville**

**†Avila Physical Therapy - Kingsville**

Avila Physical therapy LLC  
1114 North 14th Street  
Kingsville, TX 78363  
**(361) 500-6686**

**†Oliver Physical Therapy and Sports Medicine Centers Inc**

Oliver Physical Therapy and Sports  
Medicine Centers Inc  
1028 South 14th Street  
Kingsville, TX 78363  
**(361) 488-6335**

**Nueces, TX**

**Corpus Christi**

**†Avila Physical Therapy LLC**

Avila Physical therapy LLC  
1726 Braeswood Drive  
Corpus Christi, TX 78412  
**(361) 500-6686**

**†Empower Physical Therapy TX, LLC - Corpus Christi**

EMPOWER PHYSICAL THERAPY TX  
LLC  
5718 Spohn Drive Suite 200  
Corpus Christi, TX 78414  
**(361) 906-2062**

### †Empower Physical Therapy TX, LLC - Corpus Christi

Orthopedic Physical Therapy Centers  
LLC  
5718 Spohn Drive Suite 200  
Corpus Christi, TX 78414  
**(361) 906-2062**

### †Fyzical Corpus Christi

Fyzical Corpus Christi LLC  
3201 Airline Road  
Corpus Christi, TX 78414  
**(361) 334-1033**

### †Humpal Physical Therapy

HUMPAL PHYSICAL THERAPY PC  
4040 Five Points Road  
Corpus Christi, TX 78410  
**(361) 241-7399**

### †Humpal Physical Therapy

HUMPAL PHYSICAL THERAPY PC  
5026 Deepwood Circle  
Corpus Christi, TX 78415  
**(361) 854-2278**

### †New Stride Physical Therapy

NEW STRIDE PT & REHAB  
14302 Nemo Court  
Corpus Christi, TX 78418  
**(361) 949-9898**

### †New Stride Physical Therapy

NEW STRIDE PT & REHAB  
3633 South Staples Street  
Corpus Christi, TX 78411  
**(361) 814-9898**

### †Oliver Physical Therapy and Sports Medicine Centers Inc

Oliver Physical Therapy and Sports  
Medicine Centers Inc  
14241 Northwest Boulevard Suite 101  
Corpus Christi, TX 78410  
**(361) 933-0600**

### †Shea Physical Therapy

SHEA PHYSICAL THERAPY  
SPECIALISTS LLC  
522 Texan Trail Suite B  
Corpus Christi, TX 78411  
**(361) 260-6420**

### †Shea Physical Therapy PC

SHEA PHYSICAL THERAPY  
SPECIALISTS LLC  
5440 Everhart Road Suite 1  
Corpus Christi, TX 78411  
**(361) 994-5224**

### †Therapy First

THERAPY FIRST  
2101 Airline Road  
Corpus Christi, TX 78414  
**(361) 993-4778**

### †True Care Physical Therapy

True Care Physical Therapy, PLLC  
6330 Saratoga Boulevard  
Corpus Christi, TX 78414  
**(361) 853-6500**

## Orange, TX

### Orange

#### †Orange County Physical Therapy LLC

Orange County Physical Therapy LLC  
3920 West Park Avenue  
Orange, TX 77630  
**(409) 920-4105**

## Red River, TX

### Clarksville

#### †Physical Therapy Clinic of Paris-Clarksville

PHYSICAL THERAPY CLINIC OF  
PARIS  
2206 West Highway 82  
Clarksville, TX 75426  
**(903) 427-1545**

## San Patricio, TX

### Aransas Pass

#### †Humpal Physical Therapy

HUMPAL PHYSICAL THERAPY PC  
2150 West Wheeler Avenue  
Aransas Pass, TX 78336  
**(361) 758-5199**

### Portland

#### †Humpal Physical Therapy

HUMPAL PHYSICAL THERAPY PC  
114 Lang Road Suite A  
Portland, TX 78374  
**(800) 282-4548**

## Travis, TX

### Austin

#### †Texas Physical Therapy Specialists

Texas Physical Therapy Specialist  
1111 West 34th Street Suite 101  
Austin, TX 78705  
**(512) 900-3231**

#### †Texas Physical Therapy Specialists

Texas Physical Therapy Specialist  
11150 Research Boulevard Suite 212  
Austin, TX 78759  
**(512) 794-8863**

#### †Texas Physical Therapy Specialists

Texas Physical Therapy Specialist  
1201 Barbara Jordan Boulevard Suite  
600  
Austin, TX 78723  
**(512) 900-8880**

#### †Texas Physical Therapy Specialists

Texas Physical Therapy Specialist  
1212 West Parmer Lane Suite E  
Austin, TX 78727  
**(512) 670-3238**

### †Texas Physical Therapy Specialists

Texas Physical Therapy Specialist  
4532 West Gate Boulevard Suite 100  
Austin, TX 78745  
**(512) 892-7337**

### †Texas Physical Therapy Specialists

Texas Physical Therapy Specialist  
711 West 38th Street Suite C11  
Austin, TX 78705  
**(512) 302-3922**

### †Texas Physical Therapy Specialists - Austin 6836

Texas Physical Therapy Specialist  
6836 Austin Center Boulevard Suite 180  
Austin, TX 78731  
**(512) 501-4020**

### †Texas Physical Therapy Specialists SoCo

Texas Physical Therapy Specialist  
6501 South Congress Avenue Suite 301  
Austin, TX 78745  
**(512) 270-2060**

### †Texas Physical Therapy Specialists- Westlake

Texas Physical Therapy Specialist  
4300 Westbank Drive Suite 210  
Austin, TX 78746  
**(512) 306-8071**

### Bee Cave

#### †Texas Physical Therapy Specialists Bee Cave

Texas Physical Therapy Specialist  
15801 West Highway 71 Suite 500  
Bee Cave, TX 78738  
**(512) 954-9341**

### Lakeway

#### †Texas Physical Therapy Specialists Lakeway

Texas Physical Therapy Specialist  
101 Medical Parkway Suite 110  
Lakeway, TX 78738  
**(512) 879-4343**

### Pflugerville

#### †Texas Physical Therapy Specialists - Pflugerville 15803

Texas Physical Therapy Specialist  
15803 Windermere Drive Suite 204  
Pflugerville, TX 78660  
**(512) 647-1720**

## Williamson, TX

### Austin

#### †Texas Physical Therapy Specialists

Texas Physical Therapy Specialist  
10526 West Parmer Lane Suite 403  
Austin, TX 78717  
(512) 900-3302

### Cedar Park

#### †Texas Physical Therapy Specialists

Texas Physical Therapy Specialist  
109 Cypress Creek Road Suite B1  
Cedar Park, TX 78613  
(512) 918-0044

### Georgetown

#### †Texas Physical Therapy Specialists

Texas Physical Therapy Specialist  
204 South Interstate 35 Suite 203  
Georgetown, TX 78628  
(512) 863-7761

### Hutto

#### †Texas Physical Therapy Specialists

Texas Physical Therapy Specialist  
307 Farley Street  
Hutto, TX 78634  
(512) 846-6960

### Leander

#### †Texas Physical Therapy Specialists

Texas Physical Therapy Specialist  
1789 South Bagdad Road Suite 102  
Leander, TX 78641  
(512) 337-8970

### Liberty Hill

#### †Texas Physical Therapy Specialists-Liberty Hill

Texas Physical Therapy Specialist  
13740 West State Highway 29 Suite 103  
Liberty Hill, TX 78642  
(512) 778-6700

### Round Rock

#### †Texas Physical Therapy Specialists

Texas Physical Therapy Specialist  
1150 Satellite View  
Round Rock, TX 78665  
(512) 354-4067

## Physiological Laboratory Bexar, TX

### San Antonio

#### †Fantastic Sleep

Fantastic Sleep Solutions & Supplies,  
LLC  
227 North Loop 1604 East Suite 150  
San Antonio, TX 78232  
(210) 960-7894

## Dallas, TX

### Irving

#### †Alliance Neurodiagnostic

ALLIANCE NEURODIAGNOSTICS,  
LLC  
4545 Fuller Drive Suite 100  
Irving, TX 75038  
(469) 995-8416

## Harris, TX

### Houston

#### †Preventice Services LLC

PREVENTATIVE SERVICES LLC  
1717 North Sam Houston Parkway West  
Suite 100  
Houston, TX 77038  
(888) 747-1442

#### †iRhythm Technologies

iRhythm Technologies  
5775 North Sam Houston Parkway West  
Suite 200  
Houston, TX 77086  
(832) 916-3670

## Travis, TX

### Austin

#### †G Medical Diagnostic Services

Cardiostaff Corporation  
12708 Riata Vista Circle Suite A103  
Austin, TX 78727  
(800) 595-2898

## Portable X-ray and/or Other Portable Diagnostic Imaging Supplier Nueces, TX

### Corpus Christi

#### †X-Ray on Wheels

X-RAY WHEELS INC  
4929 Burney Drive Suite 100  
Corpus Christi, TX 78411  
(361) 881-9142

## Travis, TX

### Austin

#### †Health Care Imaging

Mobile X-Ray of Austinm Inc  
4131 Spicewood Springs Road Suite N7  
Austin, TX 78759  
(512) 342-8300

#### †X-ray on Wheels

X-RAY WHEELS INC  
2121 Lohmans Crossing Road Suite 504  
Austin, TX 78734  
(361) 881-9142

## Professional Counseling Montgomery, TX

### Shenandoah

#### †Thrive Mental Health PLLC A LPC

THRIVE MENTAL HEALTH PLLC  
128 Vision Park Boulevard Suite 230  
Shenandoah, TX 77384  
(832) 346-8082

## Prosthetic & Orthotic Supplier

## Angelina, TX

### Lufkin

#### †Hanger Clinic

Hanger Prosthetics & Orthotics West  
Inc.  
521 Gaslight Boulevard  
Lufkin, TX 75904  
(936) 634-3298

## Bexar, TX

### San Antonio

#### †Cranial Technologies Inc - San Antonio

Cranial Technologies Inc  
8122 Datapoint Drive Suite 506  
San Antonio, TX 78229  
(210) 806-5372

#### †Medical Express PSI - San Pedro

PSI PREMIER SPECIALTIES INC  
15685B San Pedro Avenue  
San Antonio, TX 78232  
(210) 545-7069

#### †Opnet Hanger Texas

Hanger Prosthetics & Orthotics West  
Inc.  
1139 Southeast Military Drive Suite 111  
San Antonio, TX 78214  
(210) 610-3400

## Bowie, TX

### Texarkana

#### †Hanger Clinic

HANGER ORTHOPEDIC GROUP INC  
3504 Richmond Road  
Texarkana, TX 75503  
(903) 794-0720



## Brazoria, TX

### Pearland

#### †Cranial Technologies

Cranial Technologies Inc  
10907 Memorial Hermann Drive Suite  
410  
Pearland, TX 77584  
(713) 364-9974

## Cameron, TX

### Harlingen

#### †Opnet Hanger Texas

Hanger Prosthetics & Orthotics West  
Inc.  
2325 South 77 Sunshine Strip Suite C  
Harlingen, TX 78550  
(956) 428-1160

## Collin, TX

### Plano

#### †Hanger Clinic

Hanger Prosthetics & Orthotics West  
Inc.  
1708 Coit Road  
Plano, TX 75075  
(972) 596-7909

#### †Hanger Clinic

Hanger Prosthetics & Orthotics West  
Inc.  
3801 West 15th Street  
Plano, TX 75075  
(972) 596-7909

#### †Opnet Hanger Texas

Hanger Prosthetics & Orthotics West  
Inc.  
1220 Coit Road Suite 102  
Plano, TX 75075  
(972) 769-8344

## Comal, TX

### New Braunfels

#### †Ritchie Limb and Brace LLC

Ritchie Limb and Brace LLC  
430 FM 306  
New Braunfels, TX 78130  
(830) 433-9188

## Dallas, TX

### Dallas

#### †Cardiology Specialists of North Texas PLLC

Hanger Prosthetics & Orthotics West  
Inc.  
7777 Forest Lane Suite C339  
Dallas, TX 75230  
(972) 566-8855

#### †Opnet Hanger Texas

Hanger Prosthetics & Orthotics West  
Inc.  
3910 Gaston Avenue Suite 150  
Dallas, TX 75246  
(214) 827-2021

## Garland

#### †Opnet Hanger Texas

Hanger Prosthetics & Orthotics West  
Inc.  
510 West Interstate 30 Suite 213  
Garland, TX 75043  
(972) 226-6496

### Irving

#### †Martin Bionics Clinical Care Dallas

MBCC DALLAS LLC  
850 West John Carpenter Freeway  
Irving, TX 75039  
(214) 346-4135

## El Paso, TX

### El Paso

#### †Opnet Hanger Texas

Hanger Prosthetics & Orthotics West  
Inc.  
1302 North Stanton Street  
El Paso, TX 79902  
(915) 248-1277

## Galveston, TX

### Galveston

#### †Hanger Clinic

Hanger Prosthetics & Orthotics West  
Inc.  
625 University Boulevard  
Galveston, TX 77550  
(503) 493-8288

## Gregg, TX

### Longview

#### †East Texas Prosthetic Orthotic Care

East Texas Prosthetic Orthotic Care  
812 North 4th Street  
Longview, TX 75601  
(903) 236-4488

#### †Vrai Prosthetic Care

Vrai Prosthetic Care  
719 North 2nd Street  
Longview, TX 75601  
(903) 553-1040

## Guadalupe, TX

### Seguin

#### †Ritchie Limb and Brace LLC

Ritchie Limb and Brace LLC  
1069 East Gonzales Street  
Seguin, TX 78155  
(830) 433-9188

## Harris, TX

### Houston

#### †Baker Orthotics & Prosthetics

BAKER O & P ENTERPRISES INC  
3100 Timmons Lane Suite 101  
Houston, TX 77027  
(713) 961-5400

#### †Cranial Technologies Inc - Houston Road West

Cranial Technologies Inc  
13114 FM 1960 Road West Suite 150  
Houston, TX 77065  
(346) 206-5062

#### †Cranial Technologies Inc Houston

Cranial Technologies Inc  
929 Gessner Road Suite 2205  
Houston, TX 77024  
(713) 364-0251

#### †Hanger Clinic

HANGER ORTHOPEDIC GROUP INC  
1718 Fry Road Suite 435  
Houston, TX 77084  
(281) 398-3724

#### †Hanger Clinic Prosthetics & Orthotics

Hanger Prosthetics & Orthotics West  
Inc.  
11155 Main Street  
Houston, TX 77025  
(713) 747-4171

#### †Opnet Hanger Texas

Hanger Prosthetics & Orthotics West  
Inc.  
1000 South Loop West Suite 150  
Houston, TX 77054  
(713) 669-1800

#### †Second Silhouette Inc

Murbur, Inc  
5215 Kirby Drive Suite B  
Houston, TX 77098  
(713) 529-3733

### Spring

#### †Hanger Clinic

Hanger Prosthetics & Orthotics West  
Inc.  
1614 Louetta Road Suite E  
Spring, TX 77388  
(281) 631-9400

#### †Hanger Clinic

TMC ORTHOPEDIC  
1614 Louetta Road Suite E  
Spring, TX 77388  
(281) 631-9400

### Webster

#### †Hanger Clinic

HANGER ORTHOPEDIC GROUP INC  
17490 Highway 3 Suite 100A  
Webster, TX 77598  
(281) 332-4888

#### †Hanger Prosthetics and Orthotics

Hanger Prosthetics & Orthotics West  
Inc.  
17324 Highway 3 Suite B  
Webster, TX 77598  
(281) 554-5384

Last Updated: 10/8/24

## Hays, TX

### San Marcos

#### †Hanger Clinic

HANGER ORTHOPEDIC GROUP INC  
1340 Wonder World Drive  
San Marcos, TX 78666  
(512) 754-9928

#### †Opnet Hanger Texas

Hanger Prostherics & Orthotics West Inc.  
1340 Wonder World Drive Suite 102  
San Marcos, TX 78666  
(512) 754-9928

## Hidalgo, TX

### Edinburg

#### †Hanger Clinic

Hanger Prostherics & Orthotics West Inc.  
4818 South Jackson Road  
Edinburg, TX 78539  
(956) 682-4409

## Hopkins, TX

### Sulphur Springs

#### †Hanger Clinic: Prosthetics & Orthotics

Hanger Prostherics & Orthotics West Inc.  
1400 College Street Suite 7  
Sulphur Springs, TX 75482  
(903) 439-0778

## Jasper, TX

### Jasper

#### †LeTourneau Lifelike Orthotics and Prosthetics Jasper

Letourneau Lifelike Orthotics & Prosthetics, INC  
2051 South Wheeler Street  
Jasper, TX 75951  
(409) 832-5005

## Jefferson, TX

### Beaumont

#### †Opnet Hanger Texas

Hanger Prostherics & Orthotics West Inc.  
3395 Plaza 10 Drive Suite D  
Beaumont, TX 77707  
(409) 838-5473

### Nederland

#### †\*\*\*LeTourneau Lifelike O and P Nederland

Letourneau Lifelike Orthotics & Prosthetics, INC  
1431 South Highway 69  
Nederland, TX 77627  
(409) 832-5005

## Port Arthur

#### †Opnet Hanger Texas

Hanger Prostherics & Orthotics West Inc.  
7675 Memorial Boulevard  
Port Arthur, TX 77640  
(409) 721-6912

## Lamar, TX

### Paris

#### †Opnet Hanger Texas

Hanger Prostherics & Orthotics West Inc.  
2619 Northeast Loop 286 Suite A  
Paris, TX 75460  
(903) 785-8922

## Mclennan, TX

### Hewitt

#### †Hanger Clinic Hewitt

HANGER ORTHOPEDIC GROUP INC  
511 North Hewitt Drive  
Hewitt, TX 76643  
(254) 727-7460

## Montgomery, TX

### Shenandoah

#### †Cranial Technologies Inc

Cranial Technologies Inc  
128 Vision Park Boulevard Suite 100  
Shenandoah, TX 77384  
(936) 229-4463

### Spring

#### †ASA Prosthetics

A SPECIALIZED APPROACH TO PROSTHETICS INC  
500 Spring Hill Drive Suite 200  
Spring, TX 77386  
(832) 813-5278

## Nueces, TX

### Corpus Christi

#### †Coastal Orthopedic Supply

Coastal Bend Prosthetics  
4531 Ayers Street Suite 112  
Corpus Christi, TX 78415  
(361) 980-3988

#### †Corpus Christi Prosthetic Inc

CC PROSTHETICS INC  
1326 Santa Fe Street  
Corpus Christi, TX 78404  
(361) 888-7752

#### †Matisons Orthotics And Prosthetics LLC

MATISONS ORTHOTICS PROSETHETICS LLC  
3560 South Alameda Street Suite 2  
Corpus Christi, TX 78411  
(361) 854-5200

## Smith, TX

### Tyler

#### †Hanger Clinic

HANGER ORTHOPEDIC GROUP INC  
816 South Fleishel Avenue  
Tyler, TX 75701  
(903) 533-8202

#### †Opnet Hanger Texas

Hanger Prostherics & Orthotics West Inc.  
2413 East 5th Street  
Tyler, TX 75701  
(903) 533-8202

#### †PSI Premier Specialties Inc DBA Medical Express

PSI PREMIER SPECIALTIES INC  
1825 Troup Highway  
Tyler, TX 75701  
(903) 526-6300

#### Prosthetic-Orthotic Associates Of East Texas

PROSTHETIC ORTHOTIC ASSOCIATES OF EAST TEXAS  
1122 East Front Street  
Tyler, TX 75702  
(903) 592-6574

## Tarrant, TX

### Arlington

#### †Hanger Clinic

Hanger Prostherics & Orthotics West Inc.  
3030 Matlock Road Suite 108  
Arlington, TX 76015  
(817) 467-9977

#### †Hanger Clinic

Hanger Prostherics & Orthotics West Inc.  
3030 Matlock Road Suite 108  
Arlington, TX 76015  
(817) 467-9977

### Fort Worth

#### †Cranial Technologies Inc

Cranial Technologies Inc  
800 8th Avenue Suite 124  
Fort Worth, TX 76104  
(817) 668-6694

#### †Hanger Clinic

HANGER ORTHOPEDIC GROUP INC  
1401 West Magnolia Avenue  
Fort Worth, TX 76104  
(817) 923-2101

#### †Opnet Hanger Texas

Hanger Prostherics & Orthotics West Inc.  
1401 West Magnolia Avenue  
Fort Worth, TX 76104  
(817) 923-2101

**Hurst****†Opnet Hanger Texas**

Hanger Prosthetics & Orthotics West Inc.  
729 West Bedford Eules Road  
Hurst, TX 76053  
(817) 268-4900

**Travis, TX****Austin****†Austin Radiological Association**

Hanger Prosthetics & Orthotics West Inc.  
12554 Riata Vista Circle  
Austin, TX 78727  
(512) 795-5100

**†Cranial Technologies Inc**

Cranial Technologies Inc  
1111 West 34th Street  
Austin, TX 78705  
(512) 374-0089

**†Hanger Clinic**

HANGER ORTHOPEDIC GROUP INC  
4534 West Gate Boulevard  
Austin, TX 78745  
(512) 614-4612

**†Hanger Clinic**

Hanger Prosthetics & Orthotics West Inc.  
2901 Medical Arts Street  
Austin, TX 78705  
(512) 389-3210

**†Hanger Clinic**

Hanger Prosthetics & Orthotics West Inc.  
7020 Easy Wind Drive Suite 130  
Austin, TX 78752  
(512) 302-4838

**†Martin Bionics Clinical Care Austin**

CAPITAL PROSTHETICS & ORTHOTICS LLC  
209 East Ben White Boulevard Suite 204  
Austin, TX 78704  
(512) 916-9431

**†Opnet Hanger Texas**

Hanger Prosthetics & Orthotics West Inc.  
3001 Bee Caves Road Suite 130  
Austin, TX 78746  
(503) 493-8288

**†Opnet Hanger Texas**

Hanger Prosthetics & Orthotics West Inc.  
4534 West Gate Boulevard Suite 114  
Austin, TX 78745  
(512) 614-4612

**†Opnet Hanger Texas**

Hanger Prosthetics & Orthotics West Inc.  
5222 Burnet Road Suite 400  
Austin, TX 78756  
(512) 302-4838

**†Opnet Hanger Texas**

Hanger Prosthetics & Orthotics West Inc.  
8000 Anderson Square Suite 301A  
Austin, TX 78757  
(512) 377-2323

**†PSI Premier Specialties Inc**

PSI PREMIER SPECIALTIES INC  
8800 Shoal Creek Boulevard Suite B  
Austin, TX 78757  
(512) 371-1700

**Victoria, TX****Victoria****†Hanger Clinic**

HANGER ORTHOPEDIC GROUP INC  
205 Glasgow Street  
Victoria, TX 77904  
(940) 297-1562

**Wichita, TX****Wichita Falls****†Hanger Prosthetics & Orthotics, Inc**

HANGER ORTHOPEDIC GROUP INC  
3506 Buchanan Street Suite B  
Wichita Falls, TX 76308  
(940) 716-9543

**Williamson, TX****Round Rock****†Hanger Clinic**

Hanger Prosthetics & Orthotics West Inc.  
2801 Oakmont Drive Suite 1200  
Round Rock, TX 78665  
(512) 255-4400

**†Hanger Clinic - Round Rock**

HANGER ORTHOPEDIC GROUP INC  
4001 North Mays Street Suite 1200  
Round Rock, TX 78665  
(512) 255-4400

**Prosthetics****Harris, TX****Houston****†Freedom Prosthetics and Orthotics - Houston**

DALE SHEEN  
17115 Red Oak Drive Suite 114  
Houston, TX 77090  
(713) 790-1185

**Humble****†Freedom Prosthetics and Orthotics Humble**

DALE SHEEN  
138 1st Street West  
Humble, TX 77338  
(281) 580-8228

**Jefferson, TX****Beaumont****†Freedom Prosthetics and Orthotics - Beaumont**

DALE SHEEN  
3185 Calder Street  
Beaumont, TX 77702  
(409) 839-8888

**Psychiatric Hospital****Angelina, TX****Lufkin****Oceans Behavioral Hospital**

Oceans Behavioral Hospital of Lufkin, LLC  
302 Gobblers Knob Road  
Lufkin, TX 75904  
(936) 632-2276

**Oceans Behavioral Hospital of Lufkin**

Oceans Behavioral Hospital of Lufkin, LLC  
509 South Chestnut Street  
Lufkin, TX 75901  
(936) 632-2815

**Bexar, TX****San Antonio****†San Antonio Behavioral Healthcare Hospital**

SAN ANTONIO BEHAVIORAL HEALTHCARE HOSPITAL, LLC  
8550 Huebner Road  
San Antonio, TX 78240  
(210) 541-5300

**†San Antonio State Hospital**

Health and Human Services Commission  
6711 South New Braunfels Avenue Suite 100  
San Antonio, TX 78223  
(210) 531-7805

**Cameron, TX****Harlingen****†Rio Grande State Center**

Health and Human Services Commission  
1401 South Rangerville Road  
Harlingen, TX 78552  
(956) 364-8000

## Cherokee, TX

### Rusk

†**Rusk State Hospital**  
Health and Human Services  
Commission  
805 North Dickinson Drive  
Rusk, TX 75785  
(903) 683-7201

## Dallas, TX

### Desoto

†**Dallas Behavioral Healthcare Hospital**  
DALLAS BEHAVIORAL HEALTHCARE HOSPITAL, LLC  
800 Kimwood Drive  
Desoto, TX 75115  
(972) 982-0928

## Fort Bend, TX

### Sugar Land

†**Voyages Behavioral Health of Sugar Land**  
Voyages Of Sugar Land LLC  
11931 South Highway 6  
Sugar Land, TX 77498  
(182) 167-1207

## Gregg, TX

### Longview

†**Oceans Behavioral Health of Longview**  
Audubon Behavioral Healthcare of Longview LLC  
100 West Hawkins Parkway Suite D  
Longview, TX 75605  
(903) 212-2930

†**Oceans Behavioral Hospital of Longview**  
Audubon Behavioral Healthcare of Longview LLC  
615 Clinic Drive  
Longview, TX 75605  
(318) 797-6785

## Harris, TX

### Houston

†**Houston Behavioral Health**  
Houston Behavioral Healthcare Hospital LLC  
2801 Gessner Road  
Houston, TX 77080  
(832) 834-7710

### Katy

†**Oceans Behavioral Hospital of Katy LLC**  
OCEANS BEHAVIORAL HOSPITAL OF KATY LLC  
455 Park Grove Drive  
Katy, TX 77450  
(281) 492-8888

## Kaufman, TX

### Terrell

†**Terrell State Hospital**  
Health and Human Services  
Commission  
1200 East Brin Street  
Terrell, TX 75160  
(972) 551-8826

## Kerr, TX

### Kerrville

†**Kerrville State Hospital**  
Health and Human Services  
Commission  
721 Thompson Drive  
Kerrville, TX 78028  
(830) 896-2211

## Montgomery, TX

### Conroe

†**Voyages Behavioral Health of Conroe**  
Voyages Of Conroe LLC  
1317 South Loop 336 W  
Conroe, TX 77304  
(936) 242-0409

## Nueces, TX

### Corpus Christi

†**Oceans BH of Corpus Christi - Intensive OP Program**  
OCEANS BEHAVIORAL HOSPITAL OF CORPUS CHRISTI LLC  
1335 Santa Fe Street  
Corpus Christi, TX 78404  
(361) 288-1116

†**Oceans Behavioral Hospital of Corpus Christi**  
OCEANS BEHAVIORAL HOSPITAL OF CORPUS CHRISTI LLC  
600 Elizabeth Street Building 4  
Corpus Christi, TX 78404  
(361) 881-3000

## Potter, TX

### Amarillo

†**Oceans Behavioral Hospital of Amarillo, LLC**  
Oceans Behavioral Hospital of Amarillo, LLC  
7501 Wallace Boulevard Suite 200  
Amarillo, TX 79124  
(806) 310-2205

## Travis, TX

### Austin

†**Austin State Hospital**  
Health and Human Services  
Commission  
4110 Guadalupe Street  
Austin, TX 78751  
(512) 419-2666

†**Cross Creek Hospital**  
Austin Behavioral Hospital, LLC  
8402 Cross Park Drive  
Austin, TX 78754  
(512) 215-3900

## Wichita, TX

### Wichita Falls

†**Red River Hospital LLC - 1500**  
Red River Hospital LLC  
1500 8th Street  
Wichita Falls, TX 76301  
(940) 264-2165

†**Red River Hospital LLC - 1505**  
Red River Hospital LLC  
1505 8th Street  
Wichita Falls, TX 76301  
(940) 264-3160

## Williamson, TX

### Georgetown

†**Georgetown Behavioral Health Institute**  
GEORGETOWN BEHAVIORAL HEALTH INSTITUTE, LLC  
3101 South Austin Avenue  
Georgetown, TX 78626  
(512) 819-1100

## Psychiatric Hospital Unit Nueces, TX

### Corpus Christi

†**CHRISTUS Spohn Hospital Corpus Christi - Memorial**  
CHRISTUS SPOHN HEALTH SYSTEM CORPORATION  
2606 Hospital Boulevard  
Corpus Christi, TX 78405  
(361) 902-4000

## Titus, TX

### Mt Pleasant

†**Titus Regional Medical Center**  
Titus County Hospital District Titus County Memorial Hospital  
2001 North Jefferson Avenue Suite 202A  
Mt Pleasant, TX 75455  
(903) 572-8741

## Psychiatric Residential Treatment Facility Caldwell, TX

### Lockhart

†**Plum Creek Recovery Ranch**  
Plum Creek Recovery Ranch, LLC  
519 Briar Patch Road  
Lockhart, TX 78644  
(512) 398-3000

## Psychiatry Angelina, TX

### Lufkin

†**Burke Center**  
BURKE CENTER  
2001 South Medford Drive  
Lufkin, TX 75901  
(936) 639-1141

## Jasper, TX

### Jasper

†**Burke Clinic Jasper**  
BURKE CENTER  
1250 Marvin Hancock Drive  
Jasper, TX 75951  
(936) 634-5010

## Travis, TX

### Austin

†**iKare Mood Trauma  
Recovery Clinic Austin**  
IKARE - Fort Worth  
3724 Executive Center Drive Building 9  
Austin, TX 78731  
(210) 301-0125

## Pulmonary Disease Fort Bend, TX

### Sugar Land

†**Breathing Centers of Texas**  
BREATHING CENTERS OF TEXAS,  
PLLC  
2655 Cordes Drive Suite 110  
Sugar Land, TX 77479  
(936) 273-0015

## Harris, TX

### Houston

†**Breathing Centers of Texas  
PLLC.**  
BREATHING CENTERS OF TEXAS,  
PLLC  
6108 South Rice Avenue Suite 100  
Houston, TX 77081  
(713) 660-0663

## Montgomery, TX

### Shenandoah

†**Breathing Centers of  
Houston**  
BREATHING CENTERS OF TEXAS,  
PLLC  
17937 Interstate 45 South Suite 143  
Shenandoah, TX 77385  
(936) 273-0015

†**Breathing Centers of  
Houston**  
BREATHING CENTERS OF TEXAS,  
PLLC  
17937 Interstate 45 South Suite 143  
Shenandoah, TX 77385  
(936) 273-0015

## Radiology Imaging Center Bowie, TX

### Texarkana

†**Texarkana Pet/CT Imaging  
Institute**  
TEXARKANA PET IMAGING  
1929 Moores Lane  
Texarkana, TX 75503  
(903) 794-1994

†**The Endoscopy Center of  
Texarkana**  
TEXARKANA PET IMAGING  
1920 Moores Lane Suite B  
Texarkana, TX 75503  
(903) 791-8657

## Fort Bend, TX

### Stafford

†**Pearland MRI and Imaging  
Center**  
INFINITY MRI & DIAGNOSTICS  
CENTER PEARLAND II LP  
4411 Bluebonnet Drive Suite 109  
Stafford, TX 77477  
(713) 664-1330

### Sugar Land

†**Fort Bend Imaging**  
Fort Bend Imaging Inc  
14835 Southwest Freeway  
Sugar Land, TX 77478  
(281) 242-5800

## Harris, TX

### Houston

†**Eastside Imaging**  
EASTSIDE IMAGING, INC  
10912 East Freeway  
Houston, TX 77029  
(713) 664-1330

†**South Loop MRI Center**  
South Loop MRI, Inc  
2616 South Loop West Suite 170A  
Houston, TX 77054  
(832) 507-1457

†**Steeplechase Diagnostic  
Center, Inc**  
Steeplechase Diagnostic  
10694 Jones Road Suite 150  
Houston, TX 77065  
(281) 955-0440

### Tomball

†**Tomball Medical Imaging**  
Tomball MRI, Inc  
425 Holderrith Boulevard Suite 104  
Tomball, TX 77375  
(281) 207-8800

## Hays, TX

### San Marcos

†**Advanced Imaging San  
Marcos**  
San Marcos MRI, LP  
1330 Wonder World Drive Suite 202  
San Marcos, TX 78666  
(512) 353-5535

## Rehabilitation Clinic/Center Gregg, TX

### Longview

†**H2 Health**  
H2 HEALTH AND REHABILITATION  
SERVICES, LLC  
450 East Loop 281 Suite B1  
Longview, TX 75605  
(903) 757-7731

## Lamar, TX

### Paris

†**Physical Therapy Clinic of  
Paris**  
PHYSICAL THERAPY CLINIC OF  
PARIS  
1025 Deshong Drive  
Paris, TX 75460  
(903) 785-3861

†**Physical Therapy Clinic of  
Paris - Paris**  
PHYSICAL THERAPY CLINIC OF  
PARIS  
4005 Lamar Avenue  
Paris, TX 75462  
(903) 785-3861

†**Physical Therapy Clinic of  
Paris-Hugo**  
PHYSICAL THERAPY CLINIC OF  
PARIS  
2875 Lewis Lane Suite B  
Paris, TX 75460  
(903) 785-3861

## Rehabilitation Hospital Bexar, TX

### San Antonio

†**Encompass Health  
Rehabilitation Hospital of San  
Antonio**  
Healthsouth Rehabilitation Institute Of  
San Antonio  
9119 Cinnamon Hill  
San Antonio, TX 78240  
(210) 691-0737

†**PAM Health Rehabilitation  
Hospital of NE San Antonio**  
Post Acute Medical at San Antonio  
11407 Wayland Way  
San Antonio, TX 78233  
(210) 581-5300

†Warm Springs Rehabilitation Hospital of San Antonio, LLC  
Post Acute Medical at San Antonio  
5101 Medical Drive  
San Antonio, TX 78229  
(210) 592-5350

†Warm Springs Rehabilitation Hospital of Westover Hills  
Post Acute Medical at San Antonio  
10323 State Highway 151  
San Antonio, TX 78251  
(210) 581-5306

## Bowie, TX

### Texarkana

†Encompass Health Rehabilitation Hospital of Texarkana  
ENCOMPASS HEALTH  
REHABILITATION HOSPITAL OF  
TEXARKANA, INC  
515 West 12th Street  
Texarkana, TX 75501  
(903) 735-5000

## Comal, TX

### New Braunfels

†New Braunfels Regional Rehabilitation Hospital Inc  
New Braunfels Regional Rehabilitation Hospital Inc  
2041 Sundance Parkway  
New Braunfels, TX 78130  
(830) 625-6700

## Harris, TX

### Houston

†Encompass Health Rehabilitation Hospital of Cypress  
Encompass Health Corporation  
13031 Wortham Center Drive  
Houston, TX 77065  
(832) 280-2500

### Humble

†Kindred Rehabilitation Hospital Northeast Houston  
TRIUMPH REHABILITATION  
HOSPITAL OF NORTHEAST  
HOUSTON, LLC  
18839 McKay Drive  
Humble, TX 77338  
(281) 694-6600

†PAM Rehabilitation Hospital of Humble  
Clear Lake Institute for Rehabilitation, LLC  
18839 McKay Drive  
Humble, TX 77338  
(281) 964-6601

## Webster

†PAM Rehabilitation Hospital of Clear Lake  
Clear Lake Institute for Rehabilitation, LLC  
110 East Medical Center Boulevard  
Webster, TX 77598  
(832) 224-9500

## Hays, TX

### Kyle

†Warm Springs Rehabilitation Hospital of Kyle  
Warm Springs Rehabilitation Hospital of Kyle  
5980 Kyle Parkway  
Kyle, TX 78640  
(512) 262-0821

## Jefferson, TX

### Beaumont

Kate Dishman Rehab Hospital  
ST ELIZABETH REHAB PARTNERS  
LLP  
2830 Calder Street Floor 6  
Beaumont, TX 77702  
(409) 899-8222

Kate Dishman Rehabilitation Hospital  
ST ELIZABETH REHAB PARTNERS  
LLP  
2830 Calder Street Floor 6S  
Beaumont, TX 77702  
(409) 236-8380

†PAM Rehabilitation Hospital of Beaumont  
PAM SQUARED AT BEAUMONT LLC  
3340 Plaza 10 Drive  
Beaumont, TX 77707  
(409) 835-0835

## Nueces, TX

### Corpus Christi

†PAM Rehabilitation Hospital of Corpus Christi  
Post Acute Medical Rehabilitation Hospital of Corpus Christi  
345 South Water Street  
Corpus Christi, TX 78401  
(361) 500-0600

## Smith, TX

### Tyler

†CHRISTUS Trinity Mother Frances Rehabilitation Hospital  
Tyler Rehab Associates, L.P.  
3131 Troup Highway  
Tyler, TX 75701  
(903) 510-7000

## Victoria, TX

### Victoria

†PAM Rehabilitation Hospital of Victoria  
PAM Rehabilitation Hospital of Victoria, LLC  
101 James Coleman Drive  
Victoria, TX 77904  
(361) 220-7900

## Williamson, TX

### Round Rock

†PAM Rehabilitation Hospital of Round Rock  
PAM Rehabilitation Hospital of Round Rock  
351 Seton Parkway  
Round Rock, TX 78665  
(737) 708-9800

## Rehabilitation Hospital Unit Bowie, TX

### Texarkana

†CHRISTUS Saint Michael Rehabilitation Hospital  
Christus St Michael Health System  
2400 Saint Michael Drive Floor 2  
Texarkana, TX 75503  
(903) 614-4000

## Fort Bend, TX

### Sugar Land

†Kindred Hospital Sugar Land  
TRIUMPH SOUTHWEST, LP  
1550 First Colony Boulevard  
Sugar Land, TX 77479  
(281) 275-6000

## Harris, TX

### Houston

†Kindred Hospital Houston Medical Center  
KINDRED HOSPITALS LIMITED PART  
6441 Main Street  
Houston, TX 77030  
(713) 790-0500

†Kindred Hospital Houston Northwest Acute Rehab Unit  
Kindred Hospital Northwest  
11297 Fallbrook Drive  
Houston, TX 77065  
(281) 517-1000

## Hopkins, TX

### Sulphur Springs

†CHRISTUS Mother Frances Hospital - Sulphur Springs  
CHRISTUS Hopkins Health Alliance  
115 Airport Road  
Sulphur Springs, TX 75482  
(903) 439-4052

## Jasper, TX

### Jasper

†CHRISTUS Southeast Texas  
- Jasper Memorial  
CHRISTUS HEALTH SOUTHEAST  
TEXAS  
1275 Marvin Hancock Drive  
Jasper, TX 75951  
(409) 384-5461

## Nueces, TX

### Corpus Christi

†CHRISTUS Spohn Hospital  
Corpus Christi - Shoreline  
CHRISTUS SPOHN HEALTH SYSTEM  
CORPORATION  
600 Elizabeth Street  
Corpus Christi, TX 78404  
(361) 881-3000

## Titus, TX

### Mt Pleasant

†Titus Regional Medical  
Center  
Titus County Hospital District  
County Memorial Hospital  
2001 North Jefferson Avenue Suite  
202A  
Mt Pleasant, TX 75455  
(903) 572-8741

## Rural Health Clinic/Center Bee, TX

### Beeville

†JJP Family Practice  
JJP Family Practice, LLC  
302 South Hillside Drive  
Beeville, TX 78102  
(361) 358-9912

## De Witt, TX

### Cuero

†Cuero Community Hospital  
Clinics  
DEWITT MEDICAL DISTRICT  
2500 North Esplanade Street Suite 101  
Cuero, TX 77954  
(361) 275-2800

†Cuero Medical Clinic Dewitt  
Medical District  
DEWITT MEDICAL DISTRICT  
2500 North Esplanade Street Suite 102  
Cuero, TX 77954  
(361) 275-3466

†Parkside Family Clinic  
DEWITT MEDICAL DISTRICT  
1109 East Broadway Street  
Cuero, TX 77954  
(361) 275-2800

## Yorktown

†Dewitt Medical District  
DEWITT MEDICAL DISTRICT  
508 North Riedel Street  
Yorktown, TX 78164  
(361) 564-2300

## Franklin, TX

### Mount Vernon

†Franklin County Rural Health  
Clinic  
Jean Woel Latortue  
506 Texas Highway 37  
Mount Vernon, TX 75457  
(903) 537-8222

## Goliad, TX

### Goliad

†Goliad Family Practice DBA  
Dewitt Medical District  
DEWITT MEDICAL DISTRICT  
139 West Franklin Street  
Goliad, TX 77963  
(361) 645-8235

## Hopkins, TX

### Sulphur Springs

†CHRISTUS Trinity Clinic  
Sulphur Springs  
CHRISTUS TRINITY CLINIC  
105 Medical Plaza  
Sulphur Springs, TX 75482  
(903) 438-3327

## Jasper, TX

### Kirbyville

†CHRISTUS Family Practice  
Center - Kirbyville  
CHRISTUS HEALTH SOUTHEAST  
TEXAS  
205 East Lavielle Street  
Kirbyville, TX 75956  
(409) 423-2217

## Karnes, TX

### Kenedy

†Dewitt Medical District DBA  
Kenedy Family Practice  
DEWITT MEDICAL DISTRICT  
113 West Main Street  
Kenedy, TX 78119  
(830) 583-0612

## Rains, TX

### Emory

†CHRISTUS TC Emory  
CHRISTUS TRINITY CLINIC  
650 East Lennon Drive  
Emory, TX 75440  
(903) 473-7234

## Refugio, TX

### Refugio

†Refugio County Memorial  
Hospital District  
REFUGIO COUNTY MEMORIAL  
HOSPITAL DISTRICT  
107 1/2 Swift Street  
Refugio, TX 78377  
(361) 526-5328

### Woodsboro

†Woodsboro Medical Clinic  
REFUGIO COUNTY MEMORIAL  
HOSPITAL DISTRICT  
120 Wood Avenue  
Woodsboro, TX 78393  
(361) 543-5414

## Titus, TX

### Mount Pleasant

†Family Care Center Harts  
Bluff  
Titus County Hospital District  
County Memorial Hospital  
2320 Harts Bluff Road  
Mount Pleasant, TX 75455  
(903) 434-7040

## Van Zandt, TX

### Canton

†Trinity Clinic - Canton  
CHRISTUS TRINITY CLINIC  
18780 Interstate 20 Suite 100  
Canton, TX 75103  
(903) 606-6400

## Wood, TX

### Hawkins

†CHRISTUS Trinity Clinic  
Holly Lake  
CHRISTUS TRINITY CLINIC  
5321 South FM 14  
Hawkins, TX 75765  
(903) 769-2990

†CHRISTUS Trinity Clinic  
RHC Holly Lake  
CHRISTUS TRINITY CLINIC  
5321 South FM 14  
Hawkins, TX 75765  
(903) 769-2990

### Mineola

†CHRISTUS Trinity Clinic  
Mineola  
CHRISTUS TRINITY CLINIC  
1302 North Pacific Street  
Mineola, TX 75773  
(903) 569-5383

## Quitman

†CHRISTUS Trinity Clinic  
Quitman  
CHRISTUS TRINITY CLINIC  
502 East Goode Street Suite 1E  
Quitman, TX 75783  
(903) 763-5402

## Winnsboro

†CHRISTUS Mother Frances  
Hospital - Winnsboro  
MOTHER FRANCES HOSPITAL  
WINNSBORO  
719 West Coke Road Suite 4  
Winnsboro, TX 75494  
(903) 342-5227

## Single Specialty Group Cameron, TX

## La Feria

†Hearing Aid Company of  
Texas - LaFeria  
BYRON INC  
2001 West Expressway 83  
La Feria, TX 78559  
(956) 797-3839

## Nueces, TX

## Corpus Christi

†Hearing Aid Company Of  
Texas - Corpus Christi  
BYRON INC  
13330 Leopard Street Suite 25  
Corpus Christi, TX 78410  
(361) 241-7571

†Hearingid Aid Company of  
Texas  
BYRON INC  
6468 Holly Road  
Corpus Christi, TX 78412  
(361) 814-3487

## Skilled Nursing Facility Anderson, TX

## Palestine

†SWLTC - Legacy at Town  
Creek  
Liberty County Hospital District No.1  
2212 West Reagan Street  
Palestine, TX 75801  
(903) 727-8500

## Angelina, TX

## Lufkin

†Larkspur  
OAKBEND MEDICAL CENTER  
201 South John Redditt Drive  
Lufkin, TX 75904  
(936) 632-3346

## †Pinecrest Dialysis Center

MRC Pinecrest  
1302 Tom Temple Drive  
Lufkin, TX 75904  
(936) 634-1054

## †Southland Rehabilitation and Healthcare Center

Liberty County Hospital District No.1  
501 North Medford Drive  
Lufkin, TX 75901  
(936) 639-1252

## Aransas, TX

## Rockport

†Gulf Pointe Plaza  
Gulf Pointe Plaza  
1008 Enterprise Boulevard  
Rockport, TX 78382  
(361) 727-1800

## †Rockport Nursing and Rehabilitation Center

UVALDE COUNTY HOSPITAL  
AUTHORITY  
1902 FM 3036  
Rockport, TX 78382  
(361) 729-9971

## Atascosa, TX

## Pleasanton

†Retama Manor Nursing  
Center Pleasanton North  
Retama Manor Nursing Center  
Jourdanton  
404 West Goodwin Street  
Pleasanton, TX 78064  
(830) 569-2138

## †Retama Manor Nursing Center Pleasanton South

Retama Manor Nursing Center  
Jourdanton  
905 West Oaklawn Road  
Pleasanton, TX 78064  
(830) 569-3861

## Bee, TX

## Beeville

†Arden Place of Beeville  
AltaMonte Care of Beeville  
600 South Hillside Drive  
Beeville, TX 78102  
(361) 358-8880

## †Hacienda Oaks at Beeville

Pinnacle Health Facilities of Texas IX  
LP  
4713 Business 181 North  
Beeville, TX 78102  
(361) 358-5612

## Bell, TX

## Temple

## †Senior Care Of Marlandwood East

Senior Care Of Marlandwood East  
1511 Marlandwood Road  
Temple, TX 76502  
(254) 899-6500

## †Senior Care Of Marlandwood West

Senior Care Of Marlandwood West  
1700 Marlandwood Road  
Temple, TX 76502  
(254) 743-6200

## †Senior Care of Western Hills

Western Hills SCC, LCC  
512 Draper Drive  
Temple, TX 76504  
(254) 742-7500

## †Senior Care of Weston Inn

Weston Inn SCC LLC  
2505 South 37th Street  
Temple, TX 76504  
(254) 298-7300

## Bexar, TX

## Live Oak

## †Advanced Rehabilitation Of Live Oak

Stonebrook Manor SNF LLC  
8221 Palisades Drive  
Live Oak, TX 78233  
(210) 824-5324

## San Antonio

## Brookdale Alamo Heights

Brookdale Alamo Heights  
855 East Basse Road  
San Antonio, TX 78209  
(210) 930-1040

## †Coronado at Stone Oak

UVALDE COUNTY HOSPITAL  
AUTHORITY  
19638 Stone Oak Parkway  
San Antonio, TX 78258  
(210) 402-5750

## †Lakeside Nursing and Rehabilitation Center

West Wharton County Hospital District  
8707 Lakeside Parkway  
San Antonio, TX 78245  
(210) 510-3200

## †Las Colinas of Westover

MEDINA REGIONAL HOSPITAL  
9738 Westover Hills Boulevard  
San Antonio, TX 78251  
(210) 305-5730

## †Las Palmas

Las Palmas  
369 Manor Dr  
San Antonio, TX 78228  
(830) 794-4628



†**Legend Oaks Healthcare and Rehabilitation - West San Antonio**

DEWITT MEDICAL DISTRICT  
222 Bertetti Drive  
San Antonio, TX 78227  
(210) 673-1700

†**Legend Oaks Healthcare and Rehabilitation Center San Antonio**

DEWITT MEDICAL DISTRICT  
2003 West Hutchins Place  
San Antonio, TX 78224  
(210) 927-0800

†**Memorial Medical Nursing Center**

UVALDE COUNTY HOSPITAL  
AUTHORITY  
307 West Cypress Street  
San Antonio, TX 78212  
(210) 223-5521

†**Mid Valley Nursing and Rehabilitation**

Mid Valley Nursing and Rehabilitation  
601 N Mile 2 W  
San Antonio, TX 78209  
(956) 294-1689

†**Mystic Park Nursing and Rehabilitation Center**

West Wharton County Hospital District  
8503 Mystic Park  
San Antonio, TX 78254  
(210) 256-0906

†**Northeast Rehabilitation and Healthcare Center**

Northeast Rehabilitation and Healthcare  
Center  
603 Corinne Drive  
San Antonio, TX 78218  
(210) 824-7331

†**Parklane West Healthcare Center**

DEWITT MEDICAL DISTRICT  
2 Towers Park Lane  
San Antonio, TX 78209  
(210) 829-1400

†**Remington Medical Resort - San Antonio**

REGENCY IHS OF SAN ANTONIO LLC  
5423 Hamilton Wolfe Road  
San Antonio, TX 78229  
(210) 694-9494

†**Retama Manor Nursing Center San Antonio North**

UVALDE COUNTY HOSPITAL  
AUTHORITY  
501 Ogden Street  
San Antonio, TX 78212  
(210) 225-4588

†**Retama Manor Nursing Center San Antonio West**

Retama Manor Nursing Center San  
Antonio West  
636 Cupples Road  
San Antonio, TX 78237  
(210) 434-0611

†**SCC at Hunters Pond Rehabilitation and Healthcare Center**

SCC at Hunters Pond Rehabilitation and  
Healthcare Center  
9903 Hunters Pond  
San Antonio, TX 78224  
(210) 477-2200

†**SCC at Pecan Valley Rehabilitation and Healthcare Center**

PECAN VALLEY SCC LCC  
3838 East Southcross Boulevard  
San Antonio, TX 78222  
(210) 581-2273

†**SCC at Westover Hills Rehabilitation and Healthcare Center**

Westover Hills SCC LCC  
9922 TX-151  
San Antonio, TX 78251  
(210) 546-2273

†**Senior Care Of Wurzbach**

Senior Care of Wurzbach  
8300 Wurzbach Road  
San Antonio, TX 78229  
(210) 617-2200

†**Sonterra Health Center**

DEWITT MEDICAL DISTRICT  
18514 Sonterra Place  
San Antonio, TX 78258  
(210) 545-4800

†**Sorrento**

HAMILTON COUNTY HOSPITAL  
DISTRICT  
2739 Babcock Road  
San Antonio, TX 78229  
(210) 616-3250

†**Sorrento**

UVALDE COUNTY HOSPITAL  
AUTHORITY  
2739 Babcock Road  
San Antonio, TX 78229  
(210) 616-3250

†**Southeast Nursing And Rehabilitation Center**

HAMILTON COUNTY HOSPITAL  
DISTRICT  
4302 East Southcross Boulevard  
San Antonio, TX 78222  
(210) 333-1223

†**The Enclave**

West Wharton County Hospital District  
18803 Hardy Oak Boulevard  
San Antonio, TX 78258  
(210) 982-4600

†**The Heights of Bulverde**

The Heights of Bulverde  
348 Harmony Hills St  
San Antonio, TX 78209  
(830) 438-1276

†**Trisun Care Center San Antonio NC LLC**

Trisun Care Center Lakeside  
8707 Lakeside Parkway  
San Antonio, TX 78245  
(210) 510-3200

†**Windemere at Westover Hills**

HAMILTON COUNTY HOSPITAL  
DISTRICT  
11106 Christus Hills  
San Antonio, TX 78251  
(210) 672-6190

†**Windsor Mission Oaks**

REGENCY IHS OF WINDSOR  
MISSION OAKS LLC  
3030 Roosevelt Avenue  
San Antonio, TX 78214  
(210) 924-8151

**Windcrest**

†**Senior Care of Windcrest**

Senior Care of Windcrest  
8800 Fourwinds Drive  
Windcrest, TX 78239  
(210) 637-2700

**Bowie, TX**

**Texarkana**

†**Cornerstone Retirement Community**

MRC CORNERSTONE  
4100 Moores Lane  
Texarkana, TX 75503  
(936) 634-1054

†**Heritage Plaza Nursing Center**

Fannin County Hospital Authority  
600 West 52nd Street  
Texarkana, TX 75503  
(903) 792-6700

†**MEDEVAL, LLC**

Winnie-Stowell Hospital District  
4920 Elizabeth Street  
Texarkana, TX 75503  
(903) 792-3812

†**Reunion Plaza Senior Care and Rehabilitation Center**

Fannin County Hospital Authority  
1401 Hampton Road  
Texarkana, TX 75503  
(903) 792-7994

## Brazoria, TX

### Alvin

†**Sweeney Hospital District**  
SWEENEY COMMUNITY HOSPITAL  
3830 Mustang Road  
Alvin, TX 77511  
(281) 824-0070

†**Sweeney Hospital District**  
SWEENEY COMMUNITY HOSPITAL  
3830 Mustang Road  
Alvin, TX 77511  
(281) 824-0070

†**Winchester Lodge  
Healthcare Center**  
OAKBEND MEDICAL CENTER  
1112 Smith Drive  
Alvin, TX 77511  
(281) 331-6125

### Pearland

†**The Colonnades at  
Reflection Bay**  
SWEENEY COMMUNITY HOSPITAL  
12001 Shadow Creek Parkway  
Pearland, TX 77584  
(713) 434-3800

### Sweeny

†**Sweeny House**  
Sweeny House  
109 North McKinney Street  
Sweeny, TX 77480  
(979) 548-3383

## Brazos, TX

### Bryan

†**Crestview Retirement  
Community**  
Crestview Retirement Community  
2505 East Villa Maria Road  
Bryan, TX 77802  
(979) 774-6966

## Brooks, TX

### Falfurrias

†**Gulf Shores Rehabilitation  
and Healthcare Center**  
West Wharton County Hospital District  
1301 South Terrell Street  
Falfurrias, TX 78355  
(361) 325-3658

## Brown, TX

### Bangs

†**Bangs Nursing Home**  
Bangs Nursing Home  
1105 East Fitzgerald Street  
Bangs, TX 76823  
(325) 752-6321

## Cameron, TX

### Brownsville

†**Alta Vista Rehabilitation and  
Healthcare**  
Alta Vista Rehabilitation and Healthcare  
510 Paredes Line Road  
Brownsville, TX 78521  
(956) 546-5358

†**SCC at Valley Grande**  
Valley Grande SCC, LCC  
901 Wildrose Lane  
Brownsville, TX 78520  
(956) 546-4568

### Harlingen

†**Retama Manor Nursing  
Center Harlingen**  
Retama Manor Nursing Center  
Harlingen  
820 Camelot Drive  
Harlingen, TX 78550  
(956) 423-2663

†**Veranda Rehabilitation and  
Healthcare**  
Veranda Rehabilitation and Healthcare  
4301 South Expressway 83  
Harlingen, TX 78550  
(956) 423-4959

## Cass, TX

### Atlanta

†**Rose Haven Retreat**  
Winnie-Stowell Hospital District  
200 Live Oak Drive  
Atlanta, TX 75551  
(903) 796-4127

## Cherokee, TX

### Jacksonville

†**Senior Care of Jacksonville**  
Jacksonville SCC LLC  
810 Bellaire Street  
Jacksonville, TX 75766  
(903) 589-5300

†**Senior Care of Jacksonville**  
Nacogdoches County Hospital District  
810 Bellaire Street  
Jacksonville, TX 75766  
(903) 589-5300

## Collin, TX

### Mckinney

†**Park Manor of Mckinney**  
Park Manor of Mckinney  
1801 Pearson Avenue  
Mckinney, TX 75069  
(972) 562-8880

## Plano

†**The Park In Plano**  
The Park In Plano  
3208 Thunderbird Lane  
Plano, TX 75075  
(972) 422-2214

## Comal, TX

### New Braunfels

†**Sundance Inn Health Care**  
HAMILTON COUNTY HOSPITAL  
DISTRICT  
2034 Sundance Parkway  
New Braunfels, TX 78130  
(830) 221-1400

## Cooke, TX

### Gainesville

†**Renaissance Care Center**  
Decatur Hospital Authority  
1400 Black Hill Drive  
Gainesville, TX 76240  
(940) 665-5221

†**SWLTC - Pecan Tree Rehab  
and Healthcare**  
CITY OF ENNIS  
1900 East California Street  
Gainesville, TX 76240  
(469) 240-1065

## Dallas, TX

### Carrollton

†**Heritage Gardens  
Rehabilitation and Healthcare**  
EASTLAND MEMORIAL HOSPITAL  
2135 Denton Drive  
Carrollton, TX 75006  
(972) 242-0666

### Cedar Hill

†**Cedar Hill Healthcare Center**  
Stephens Memorial Hospital District  
230 South Clark Road  
Cedar Hill, TX 75104  
(972) 291-7877

### Dallas

†**Golden Acres Living and  
Rehabilitation Center**  
EASTLAND MEMORIAL HOSPITAL  
2525 Centerville Road  
Dallas, TX 75228  
(214) 327-4503

†**Senior Care Health and  
Rehabilitation Center - Dallas**  
Senior Care Health and Rehabilitation  
Center - Dallas  
2815 Martin Luther King Jr Boulevard  
Dallas, TX 75215  
(214) 421-2159

**Desoto****†Park Manor Health Care and Rehabilitation**

Stephens Memorial Hospital District  
207 East Parkerville Road  
Desoto, TX 75115  
(972) 230-1000

**Grand Prairie****†Heritage at Turner Park Health and Rehab**

Stephens Memorial Hospital District  
820 Small Street  
Grand Prairie, TX 75050  
(972) 262-1351

**Irving****†Irving Nursing and Rehabilitation LP**

Irving Nursing and Rehabilitation LP  
619 North Britain Road  
Irving, TX 75061  
(972) 785-9300

**†Northgate Plaza**

Northgate Plaza  
2101 West Northgate Drive  
Irving, TX 75062  
(972) 255-4460

**Mesquite****†Mesquite Tree Nursing Center**

HAMILTON COUNTY HOSPITAL DISTRICT  
434 Paza Drive  
Mesquite, TX 75149  
(972) 288-6489

**†Willowbend Nursing and Rehabilitation Center**

EASTLAND MEMORIAL HOSPITAL  
2231 US Highway 80 East  
Mesquite, TX 75150  
(972) 279-3601

**Richardson****†Remington Transitional Care of Richardson**

REGENCY IHS OF RICHARDSON LLC  
1350 East Lookout Drive  
Richardson, TX 75082  
(972) 220-2100

**Rowlett****†Rowlett Health and Rehabilitation**

Rowlett SCC LLC  
9300 Lakeview Parkway  
Rowlett, TX 75088  
(972) 475-4700

**De Witt, TX****Cuero****†Cuerno Nursing and Rehabilitation Center**

Citizens Medical Center County of Victoria  
1310 East Broadway Street  
Cuero, TX 77954  
(361) 275-9133

**Denton, TX****Denton****†Senior Care at Denton Post Acute Care**

Senior Care at Denton Post Acute Care  
2244 Brinker Road  
Denton, TX 76208  
(940) 289-3268

**Justin****†Longmeadow Healthcare Center**

Fannin County Hospital Authority  
120 Meadow View Drive  
Justin, TX 76247  
(940) 648-2731

**Lewisville****†Trevisio Transitional Care**

HOPKINS COUNTY HOSPITAL DISTRICT  
1154 E Harkins Pkwy  
Lewisville, TX 75057  
(903) 663-2750

**Duval, TX****San Diego****†La Paloma Nursing Center**

La Paloma Nursing Center  
138 South FM 1329  
San Diego, TX 78384  
(361) 279-8291

**Ellis, TX****Waxahachie****†Pleasant Manor Health and Rehabilitation Center**

Pleasant Manor Health and Rehabilitation Center  
3650 South Interstate Highway 35 East  
Waxahachie, TX 75165  
(972) 935-0090

**Falls, TX****Marlin****†Golden Years Nursing**

SEMINOLE HOSP DISTRICT  
318 Chambers Street  
Marlin, TX 76661  
(254) 883-5508

**Fannin, TX****Honey Grove****†Honey Grove Nursing Center**

HG SCC LCC  
1303 East Main Street  
Honey Grove, TX 75446  
(903) 378-2293

**Fayette, TX****La Grange****Care Inn of La Grange**

OAKBEND MEDICAL CENTER  
457 North Main Street  
La Grange, TX 78945  
(979) 968-5865

**Fort Bend, TX****Katy****†Brighton Senior Living of****Katy**

Darlene Investment Group- Katy, Inc  
23553 West Fernhurst Drive  
Katy, TX 77494  
(281) 394-1300

**Missouri City****†First Colony Health and Rehabilitation Center**

OAKBEND MEDICAL CENTER  
4710 Lexington Boulevard  
Missouri City, TX 77459  
(281) 499-4710

**†Park Manor of Quail Valley**

Winnie-Stowell Hospital District  
2350 FM 1092 Road  
Missouri City, TX 77459  
(281) 499-9333

**Richmond****†Brazosview Healthcare Center**

OAKBEND MEDICAL CENTER  
2127 Preston Street  
Richmond, TX 77469  
(281) 342-2801

**†Cambridge Health and Rehabilitation Center**

OAKBEND MEDICAL CENTER  
1106 Golfview Drive  
Richmond, TX 77469  
(281) 344-9191

**†Richmond Health Care Center**

Richmond Health Care Center  
705 Jackson Street  
Richmond, TX 77469  
(281) 238-8006

## **Rosenberg**

†**Fort Bend Healthcare Center**  
Memorial Medical Center  
3010 Bamore Road  
Rosenberg, TX 77471  
(281) 342-2142

†**Rosenberg SNF LLC**  
Rosenberg SNF LLC  
1419 Mahlmann Street  
Rosenberg, TX 77471  
(281) 342-0065

## **Sugar Land**

†**Sugar Land Health Care Center**  
Sugar Land Health Care Center  
333 Matlage Way  
Sugar Land, TX 77478  
(281) 491-2226

†**The Crescent**  
Memorial Medical Center  
11353 Sugar Park Lane  
Sugar Land, TX 77478  
(281) 276-2050

## **Franklin, TX**

### **Mount Vernon**

†**Willow Creek Healthcare Centre**  
LS Vernon Operator, LLC  
501 Yates Street  
Mount Vernon, TX 75457  
(903) 537-4424

## **Galveston, TX**

### **Friendswood**

†**Friendship Haven Healthcare and Rehab Center**  
Winnie-Stowell Hospital District  
1500 Sunset Drive  
Friendswood, TX 77546  
(281) 992-4300

### **League City**

†**The Crossings**  
Happy Harbor Methodist Home  
255 North Egret Bay Boulevard  
League City, TX 77573  
(281) 525-4320

### **Texas City**

†**Oceanview Healthcare and Rehabilitation**  
Liberty County Hospital District No.1  
519 9th Avenue North  
Texas City, TX 77590  
(409) 949-9499

†**The Lakes at Texas City**  
HAMILTON COUNTY HOSPITAL DISTRICT  
424 Tarpey Road  
Texas City, TX 77591  
(409) 938-8431

### **†The Shoal**

Bellville Hospital District  
1011 Mainland Center Drive  
Texas City, TX 77591  
(713) 358-0700

## **Grayson, TX**

### **Whitesboro**

†**Whitesboro Health and Rehab Center**  
Whitesboro SCC LCC  
1204 Sherman Drive  
Whitesboro, TX 76273  
(903) 564-7900

## **Gregg, TX**

### **Gladewater**

†**Legend Oaks Healthcare and Rehabilitation Center Gladewater**  
Fannin County Hospital Authority  
1201 FM 2685  
Gladewater, TX 75647  
(903) 845-2175

### **Kilgore**

†**Willow Rehab and Nursing**  
HAMILTON COUNTY HOSPITAL DISTRICT  
1901 Whipporwill Lane  
Kilgore, TX 75662  
(903) 983-7775

### **Longview**

†**Havencare Nursing And Rehab**  
Havencare Nursing And Rehab  
111 Ruthlynn Drive  
Longview, TX 75605  
(903) 757-2557

†**Heritage at Longview Healthcare Center**  
Nacogdoches County Hospital District  
112 Ruthlynn Drive  
Longview, TX 75605  
(903) 753-8611

†**Highland Pines Nursing Home**  
HP Nursing & Rehab LLC  
1100 North 4th Street  
Longview, TX 75601  
(903) 753-7661

## **Guadalupe, TX**

### **Seguin**

†**Guadalupe Valley Nursing Center**  
MEDINA REGIONAL HOSPITAL  
1210 Eastwood Drive  
Seguin, TX 78155  
(830) 379-9308

## **Hardin, TX**

### **Lumberton**

†**Village Creek Rehabilitation and Nursing Center**  
SWEENEY COMMUNITY HOSPITAL  
705 North Main Street  
Lumberton, TX 77657  
(409) 755-0100

### **Silsbee**

†**Pine Arbor**  
OAKBEND MEDICAL CENTER  
705 Highway 418 West  
Silsbee, TX 77656  
(409) 385-0033

†**Silsbee Convalescent Center**  
Tyler County Hospital District  
1105 Highway 418 West  
Silsbee, TX 77656  
(409) 385-3784

†**Silsbee Oaks Health Care LLP**  
Silsbee Oaks Health Care LLP  
920 East Avenue L  
Silsbee, TX 77656  
(409) 385-5571

## **Harris, TX**

### **Houston**

†**Arden Place**  
AltaMonte Care of Houston Southeast, LLC  
7633 Belfort Street  
Houston, TX 77061  
(713) 644-2101

†**Arden Wood**  
AltaMonte Care of Houston Northwest, LLC  
8810 Long Point Road  
Houston, TX 77055  
(713) 468-7833

†**Ashford Gardens**  
Memorial Medical Center  
7210 Northline Drive  
Houston, TX 77076  
(713) 699-2882

†**Brighton Senior Living Of Cypress**  
Darlene Investment Group Cypress, Inc  
9602 Huffmeister Road  
Houston, TX 77095  
(281) 463-9001

†**Legend Oaks Healthcare and Rehabilitation Center**  
Liberty County Hospital District No.1  
15880 Wallisville Road  
Houston, TX 77049  
(281) 457-6462

†**Legend Oaks Healthcare and Rehabilitation Center - Northwest**

Liberty County Hospital District No.1  
8902 West Road  
Houston, TX 77064  
(713) 849-0990

†**Legend Oaks Healthcare and Rehabilitation West Houston**

Liberty County Hospital District No.1  
7107 Queenston Boulevard  
Houston, TX 77095  
(281) 463-7333

†**Memorial City Health and Rehabilitation Center**

OAKBEND MEDICAL CENTER  
1341 Blalock Road  
Houston, TX 77055  
(713) 468-7821

†**Northwest Health and Rehabilitation Center**

Northwest Health and Rehabilitation Center  
17600 Cali Drive  
Houston, TX 77090  
(281) 440-9000

†**Park Manor of CyFair**

Winnie-Stowell Hospital District  
11001 Crescent Moon Drive  
Houston, TX 77064  
(281) 477-8877

†**Park Manor of Cypress Station**

Winnie-Stowell Hospital District  
420 Lantern Bend Dr  
Houston, TX 77090  
(832) 249-6500

†**Park Manor of South Belt**

Winnie-Stowell Hospital District  
11902 Resource Parkway  
Houston, TX 77089  
(281) 922-6802

†**Park Manor of Westchase, LLC**

Winnie-Stowell Hospital District  
11910 Richmond Avenue  
Houston, TX 77082  
(281) 497-2838

†**Senior Care of Westwood**

Alief SCC LCC  
8702 South Course Drive  
Houston, TX 77099  
(281) 498-5796

†**Solera at West Houston**

Memorial Medical Center  
2101 Greenhouse Road  
Houston, TX 77084  
(281) 599-5540

†**The Heights Of North Houston**

Liberty County Hospital District No.1  
303 Hollow Tree Lane  
Houston, TX 77090  
(832) 705-8700

†**The Rehab Suites at Magnolia Crossing**

Booker Hospital District  
10800 Flora Mae Meadows Road  
Houston, TX 77089  
(832) 328-2350

†**West Janisch Health Care Center**

West Janisch Health Care Center  
617 Janisch Road  
Houston, TX 77018  
(713) 696-9093

†**West Oaks Nursing and Rehab**

West Oaks SCC LCC  
3625 Green Crest Drive  
Houston, TX 77082  
(281) 558-9484

†**Westchase Health and Rehabilitation Center**

OAKBEND MEDICAL CENTER  
8820 Town Park Drive  
Houston, TX 77036  
(713) 777-7241

**Humble**

†**Deerbrook Skilled Nursing and Rehabilitation Center**

Deerbrook Skilled Nursing and Rehabilitation Center  
9250 Humble Westfield Road  
Humble, TX 77338  
(281) 446-5160

†**Deerbrook Skilled Nursing and Rehabilitation Center**

Winnie-Stowell Hospital District  
9250 Humble Westfield Road  
Humble, TX 77338  
(281) 446-5160

†**Park Manor of Humble**

Winnie-Stowell Hospital District  
19424 McKay Drive  
Humble, TX 77338  
(281) 319-4060

**Katy**

†**Legend Oaks Health and Rehabilitation Katy**

Liberty County Hospital District No.1  
21727 Provincial Boulevard  
Katy, TX 77450  
(281) 717-1302

**Pasadena**

†**Sava Senior Care - Faith Memorial Nursing Home**

Faith Memorial Nursing Home  
811 Garner Road  
Pasadena, TX 77502  
(713) 473-8573

**Spring**

†**The Broadmoor at Creekside Park**

Memorial Medical Center  
5665 Creekside Forest Drive  
Spring, TX 77389  
(281) 255-8180

**Tomball**

†**Brighton Senior Living of Tomball**

Darlene Investment Group- Tomball Inc  
11830 Northpointe Boulevard  
Tomball, TX 77377  
(281) 205-9400

†**Lawrence Street Health Care Center**

HSMTX Lawrence-Tomball LLC  
615 Lawrence Street  
Tomball, TX 77375  
(281) 357-4516

†**Park Manor of Tomball**

Winnie-Stowell Hospital District  
250 School Street  
Tomball, TX 77375  
(281) 516-7929

†**The Heights of Tomball**

Liberty County Hospital District No.1  
27840 Johnson Road  
Tomball, TX 77375  
(832) 843-7700

†**Tomball Rehab and Nursing**

CHAMBERS COUNTY PUBLIC HOSPITAL DISTRICT #1  
815 Peach Street  
Tomball, TX 77375  
(281) 351-5443

**Harrison, TX**

**Marshall**

†**Marshal Manor Nursing And Rehabilitation**

Winnie-Stowell Hospital District  
1007 South Washington Avenue  
Marshall, TX 75670  
(903) 935-7971

†**Marshal Manor West**

Winnie-Stowell Hospital District  
207 West Merritt Street  
Marshall, TX 75670  
(903) 938-3793

## Hays, TX

### Dripping Springs

†**Hill Country Care**  
Hill Country SCC, LCC  
1505 West Highway 290  
Dripping Springs, TX 78620  
(512) 858-5624

### San Marcos

†**Hays Nursing and Rehabilitation Center**  
GUADALUPE REGIONAL MEDICAL  
1900 Medical Parkway  
San Marcos, TX 78666  
(512) 396-1888

### Wimberley

†**Deer Creek of Wimberley**  
Deer Creek of Wimberley  
555 FM 3237  
Wimberley, TX 78676  
(512) 847-5540

## Henderson, TX

### Athens

†**Park Highland and Rehabilitation Center**  
Fannin County Hospital Authority  
711 Lucas Drive  
Athens, TX 75751  
(903) 675-8538

### Chandler

†**Chandler Nursing Center**  
SOUTH LIMESTONE HOSPITAL  
DISTRICT  
300 Cherry Street  
Chandler, TX 75758  
(903) 849-2485

## Hidalgo, TX

### Edinburg

†**Retama Manor Nursing Center Edinburg**  
Retama Manor Nursing Center Edinburg  
1505 South Clossner Boulevard  
Edinburg, TX 78539  
(956) 383-5656

### Mcallen

†**Las Palmas Healthcare Center**  
Las Palmas Healthcare Center  
1301 East Quebec Avenue  
Mcallen, TX 78503  
(956) 972-0049

### Weslaco

†**Retama Manor Nursing Center Weslaco**  
Retama Manor Nursing Weslaco  
721 North Airport Drive  
Weslaco, TX 78596  
(956) 698-8502

## Hockley, TX

### Levelland

†**Levelland Nursing and Rehabilitation Center**  
Levelland Nursing Home  
210 West Avenue  
Levelland, TX 79336  
(806) 894-5053

## Hopkins, TX

### Sulphur Springs

†**Sulphur Springs SNF LLC**  
Sulphur Springs SNF LLC  
411 Airport Road  
Sulphur Springs, TX 75482  
(903) 885-7668

†**Sunny Springs Nursing & Rehab**  
Nocona Hospital District  
1200 Jackson Street North  
Sulphur Springs, TX 75482  
(903) 885-6571

## Houston, TX

### Crockett

†**Whitehall Rehab And Nursing**  
Coryell County Memorial Hospital  
Authority  
1116 East Loop 304  
Crockett, TX 75835  
(936) 544-2163

†**Winfield Rehab and Nursing Coryell County Memorial Hospital**  
Coryell County Memorial Hospital  
Authority  
1108 East Loop 304  
Crockett, TX 75835  
(936) 544-0150

## Jefferson, TX

### Beaumont

†**Arden Place of Beaumont**  
AltaMonte Care of Beaumont, LLC  
4195 Milam Street  
Beaumont, TX 77707  
(409) 842-2052

†**Beaumont Health Care Center**  
Beaumont Health Care Center  
795 Lindbergh Drive  
Beaumont, TX 77707  
(409) 842-2228

†**Liberty County Hospital District No 1**  
Liberty County Hospital District No.1  
3840 Pointe Parkway  
Beaumont, TX 77706  
(409) 892-6811

### †**Spindletop Hill Nursing and Rehabilitation Center**

Winnie-Stowell Hospital District  
1020 South 23rd Street  
Beaumont, TX 77707  
(409) 842-9700

### †**Summer Place Nursing and Rehabilitation**

CHAMBERS COUNTY PUBLIC  
HOSPITAL DISTRICT #1  
2485 South Major Drive  
Beaumont, TX 77707  
(409) 861-4611

### Groves

†**Magnolia Manor**  
Tyler County Hospital District  
4400 Gulf Avenue  
Groves, TX 77619  
(409) 962-5785

### Port Arthur

†**Bonne Vie**  
BV Continuing Care Center Ltd Co  
8595 Medical Center Boulevard  
Port Arthur, TX 77640  
(409) 721-8600

†**Bonne Vie**  
Tyler County Hospital District  
8595 Medical Center Boulevard  
Port Arthur, TX 77640  
(409) 721-8600

†**Cascades at Port Arthur**  
CITY OF ENNIS  
6600 9th Avenue  
Port Arthur, TX 77642  
(409) 962-5541

†**Cascades at Port Arthur**  
Southwest LTC- Gulf Healthcare, Ltd  
6600 9th Avenue  
Port Arthur, TX 77642  
(409) 962-5541

†**Senior Rehab and Skilled Nursing Center**  
Liberty County Hospital District No.1  
8825 Lamplighter Lane  
Port Arthur, TX 77642  
(409) 727-1651

## Karnes, TX

### Karnes City

†**Bluebonnet Nursing and Rehabilitation LP**  
Bluebonnet Nursing and Rehabilitation  
LP  
696 FM 99  
Karnes City, TX 78118  
(830) 780-3944

**Kerr, TX****Kerrville**

†**Edgewater Care Center**  
 UVALDE COUNTY HOSPITAL  
 AUTHORITY  
 1213 Water Street  
 Kerrville, TX 78028  
 (830) 896-2411

**Kleberg, TX****Kingsville**

†**Kingsville Nursing and  
 Rehabilitation Center**  
 DEWITT MEDICAL DISTRICT  
 3130 South Brahma Boulevard  
 Kingsville, TX 78363  
 (361) 592-8700

**Lamar, TX****Paris**

†**Heritage House of Paris  
 Rehab and Nursing**  
 HAMILTON COUNTY HOSPITAL  
 DISTRICT  
 150 47th Street Southeast  
 Paris, TX 75462  
 (903) 784-3100

**Lavaca, TX****Yoakum**

†**Yoakum Nursing and  
 Rehabilitation Center**  
 Regency IHS of Yoakum  
 1300 Carl Ramert Drive  
 Yoakum, TX 77995  
 (361) 293-2801

**Liberty, TX****Liberty**

†**Liberty Health Care Center**  
 Liberty Health Care Center  
 1206 North Travis Street  
 Liberty, TX 77575  
 (936) 336-7247

**Live Oak, TX****George West**

†**Live Oak Nursing Center**  
 UVALDE COUNTY HOSPITAL  
 AUTHORITY  
 2951 Highway 281  
 George West, TX 78022  
 (361) 449-2532

**Lubbock, TX****Lubbock**

†**Windmill Nursing and Rehab  
 Center**  
 Windmill SCC LCC  
 507 Martin Luther King Boulevard  
 Lubbock, TX 79403  
 (806) 744-1113

**Mclennan, TX****Waco**

†**Lake Shore Village  
 Healthcare Center**  
 SEMINOLE HOSP DISTRICT  
 2320 Lake Shore Drive  
 Waco, TX 76708  
 (254) 752-1075

**Midland, TX****Midland**

†**Senior Care of Midland**  
 Midland SCC LLC  
 3000 Mockingbird  
 Midland, TX 79705  
 (432) 694-0077

**Mills, TX****Goldthwaite**

†**Hillview Manor**  
 Hillview Manor  
 1110 Rice Street  
 Goldthwaite, TX 76844  
 (325) 648-2247

**Montgomery, TX****Conroe**

†**Park Manor of Conroe**  
 Winnie-Stowell Hospital District  
 1600 Grand Lake Drive  
 Conroe, TX 77304  
 (936) 441-8266

†**Park Manor of The  
 Woodlands**

Winnie-Stowell Hospital District  
 1014 Windsor Lakes Boulevard  
 Conroe, TX 77384  
 (936) 273-9424

†**The Bright Pointe**

PH Ops of Conroe LLC  
 604 South Conroe Medical Drive  
 Conroe, TX 77304  
 (936) 494-6600

**Navarro, TX****Corsicana**

†**Legacy West Rehab and  
 Healthcare**  
 Legacy West Rehab and Healthcare  
 3300 West 2nd Avenue  
 Corsicana, TX 75110  
 (903) 282-1273

†**SWLTC - The Village at  
 Heritage Oaks**

SWLTC - The Village at Heritage Oaks  
 3002 West 2nd Avenue  
 Corsicana, TX 75110  
 (903) 282-1275

†**Trisun Care Center  
 Corsicana**

Trisun Care Center Corsicana  
 3210 West State Highway 22  
 Corsicana, TX 75110  
 (903) 872-4880

**Nueces, TX****Corpus Christi**

†**Alameda Oaks Nursing  
 Center**

Alameda Oaks Medical Investors LLC  
 1101 South Alameda Street  
 Corpus Christi, TX 78404  
 (361) 882-2711

†**CHRISTUS Spohn Hospital  
 Corpus Christi - Shoreline**

CHRISTUS SPOHN HEALTH SYSTEM  
 CORPORATION  
 600 Elizabeth Street  
 Corpus Christi, TX 78404  
 (361) 881-3000

†**Corpus Christi Nursing and  
 Rehabilitation Center**

DEWITT MEDICAL DISTRICT  
 2735 Airline Road  
 Corpus Christi, TX 78414  
 (361) 992-0816

†**Corpus Nursing and  
 Rehabilitation**

CORPUS NURSING AND  
 REHABILITATION, LP  
 1314 3rd Street  
 Corpus Christi, TX 78404  
 (361) 888-5511

†**Retama Manor Nursing  
 Center**

SSC Nueces Retama LLC  
 2322 Morgan Avenue  
 Corpus Christi, TX 78405  
 (361) 882-4242

†**River Ridge Nursing and  
 Rehabilitation**

West Wharton County Hospital District  
 3922 West River Drive  
 Corpus Christi, TX 78410  
 (361) 767-2000

†**San Rafael Nursing and  
 Rehabilitation Center**

San Rafael Operations Inc  
 3050 Sunnybrook Road  
 Corpus Christi, TX 78415  
 (361) 853-9981

†**Senior Care of Corpus  
 Christi**

Corpus Christi SCC, LLC  
 202 Fortune Drive  
 Corpus Christi, TX 78405  
 (361) 289-0889

**†The Palms Nursing and Rehabilitation LP**

THE PALMS NURSING AND REHAB LP  
5607 Everhart Road  
Corpus Christi, TX 78411  
**(361) 854-4601**

**†Trisun Care Center Westwood**

Trisun Care Center Westwood  
801 Cantwell Lane  
Corpus Christi, TX 78408  
**(361) 882-4284**

**†Trisun Care Center-River Ridge**

Trisun Care Center- River Ridge  
3922 West River Drive  
Corpus Christi, TX 78410  
**(361) 767-2000**

**†Windsor Calallen**

DEWITT MEDICAL DISTRICT  
4162 Wildcat Drive  
Corpus Christi, TX 78410  
**(361) 241-2954**

**†Windsor Nursing and Rehabilitation Center of Corpus Christi**

DEWITT MEDICAL DISTRICT  
3030 Fig Street  
Corpus Christi, TX 78404  
**(361) 888-5619**

**Robstown**

**†Robstown Nursing and Rehabilitation Center**

Regency IHS of Robstown, LLC  
603 East Avenue J  
Robstown, TX 78380  
**(361) 387-1568**

**Orange, TX**

**Orange**

**†Focused Care at Orange**

CHAMBERS COUNTY PUBLIC HOSPITAL DISTRICT #1  
4201 FM 105  
Orange, TX 77630  
**(409) 883-8803**

**Vidor**

**†Oakwood Manor Nursing Home**

Tyler County Hospital District  
225 South Main Street  
Vidor, TX 77662  
**(409) 769-3692**

**Panola, TX**

**Carthage**

**†Briarcliff Skilled Nursing Facility**

Liberty County Hospital District No. 1  
4054 Northwest Loop  
Carthage, TX 75633  
**(903) 693-8504**

**Polk, TX**

**Livingston**

**†Pine Ridge Health Care LLP**

Pine Ridge Health Care, LLP  
1620 Highway 59 Loop North  
Livingston, TX 77351  
**(936) 327-5415**

**†The Bradford at Brookside**

OAKBEND MEDICAL CENTER  
301 West Park  
Livingston, TX 77351  
**(936) 328-5021**

**†Timberwood Nursing & Rehabilitation Center**

Liberty County Hospital District No. 1  
4001 US Highway 59 North  
Livingston, TX 77351  
**(936) 327-4446**

**Red River, TX**

**Clarksville**

**†Clarksville Nursing Center**

CLARKSVILLE SNF LLC  
300 East Baker Street  
Clarksville, TX 75426  
**(903) 427-2236**

**Refugio, TX**

**Refugio**

**†Mission Ridge Rehabilitation and Nursing Center LP**

Mission Ridge Rehabilitation and Nursing Center LP  
401 Swift Street  
Refugio, TX 78377  
**(361) 526-9223**

**†Mission Ridge Rehabilitation and Nursing Center LP**

Refugio II Enterprises, LLC  
401 Swift Street  
Refugio, TX 78377  
**(361) 526-9223**

**Rockwall, TX**

**Rockwall**

**†Senior Care at Lake Pointe**

Senior Care at Lake Pointe  
6700 Heritage Parkway  
Rockwall, TX 75087  
**(972) 412-4000**

**San Patricio, TX**

**Mathis**

**†Palma Real**

HAMILTON COUNTY HOSPITAL DISTRICT  
1220 Loop 459  
Mathis, TX 78368  
**(361) 547-3318**

**†Palma Real**

UVALDE COUNTY HOSPITAL AUTHORITY  
1220 Loop 459  
Mathis, TX 78368  
**(361) 547-3318**

**Portland**

**†Coastal Palms Nursing and Rehabilitation**

West Wharton County Hospital District  
221 Cedar Drive  
Portland, TX 78374  
**(361) 643-1888**

**†Trisun Care Center - Coastal Palms**

Trisun Care Center-Coastal Palms  
221 Cedar Drive  
Portland, TX 78374  
**(214) 252-7600**

**Smith, TX**

**Bullard**

**†Bluebonnet Point Wellness**

Bluebonnet Point Wellness, LLC  
151 Heritage Springs Drive  
Bullard, TX 75757  
**(318) 281-2753**

**Lindale**

**†Colonial Nursing and Rehabilitation Center**

CNC SNF Operations, LLC  
508 Pierce Street  
Lindale, TX 75771  
**(903) 881-9373**

**Tyler**

**†Park Place Nursing & Rehab Center**

HOPKINS COUNTY HOSPITAL DISTRICT  
2450 East 5th Street  
Tyler, TX 75701  
**(903) 592-6745**

**†Providence Park Rehab and Skilled Nursing**

SOUTH LIMESTONE HOSPITAL DISTRICT  
5505 New Copeland Road  
Tyler, TX 75703  
**(903) 939-2443**



**†The Center At Grande, LLC**

The Center At Grande, LLC  
3219 East Grande Boulevard  
Tyler, TX 75707  
**(903) 283-9700**

**†The Heights of Tyler**

Liberty County Hospital District No.1  
2650 Elkton Trail  
Tyler, TX 75703  
**(903) 266-7200**

**†The Waterton Healthcare & Rehabilitation**

Fannin County Hospital Authority  
2875 Shiloh Road  
Tyler, TX 75703  
**(903) 561-1300**

**Whitehouse****†Oak Brook HealthCare Center**

WHITEHOUSE SNF LLC  
107 Stacy Drive  
Whitehouse, TX 75791  
**(903) 839-5050**

**Starr, TX****Rio Grande City****†Retama Manor Health and Rehab Center Rio Grande City**

Retama Manor Health and Rehab Center Rio Grande City  
400 S Peter Diaz Junior Ave  
Rio Grande City, TX 78582  
**(956) 487-2513**

**†Starr County Nursing and Transitional Care**

Regency IHS RGC, LLC  
5260 Brand Street  
Rio Grande City, TX 78582  
**(888) 707-8277**

**Tarrant, TX****Arlington****†Interlochen Health and Rehabilitation Center**

Fannin County Hospital Authority  
2645 West Randol Mill Road  
Arlington, TX 76012  
**(817) 277-6789**

**Bedford****†Forum Parkway Health and Rehabilitation**

HEB SNF OE LP  
2112 Forum Parkway  
Bedford, TX 76021  
**(817) 799-4600**

**Fort Worth****†Arlington Heights Health and Rehabilitation Center**

Fannin County Hospital Authority  
4825 Wellesley Avenue  
Fort Worth, TX 76107  
**(817) 732-6608**

**†Sava Senior Care-Downtown Health and Rehabilitation Center**

Fannin County Hospital Authority  
424 South Adams Street  
Fort Worth, TX 76104  
**(817) 335-5781**

**Grapevine****†Arden Place of Grapevine**

AltaMonte Care of Grapevine, LLC  
1500 Autumn Drive  
Grapevine, TX 76051  
**(817) 488-8585**

**†OnPointe - Lodge at Bear Creek**

Rio One at Tarrant County, LLC  
3729 Ira E Woods Avenue  
Grapevine, TX 76051  
**(817) 527-7500**

**Richland Hills****†Arden Place of Richland Hills**

AltaMonte Care of Grapevine, LLC  
7146 Baker Boulevard  
Richland Hills, TX 76118  
**(817) 589-1734**

**Titus, TX****Mount Pleasant****†Pleasant Springs Healthcare Center**

Fannin County Hospital Authority  
2003 North Edwards Avenue  
Mount Pleasant, TX 75455  
**(903) 572-5511**

**Tom Green, TX****San Angelo****†Meadow Creek Nursing and Rehabilitation**

Senior Care of Meadow Creek  
4343 Oak Grove Boulevard  
San Angelo, TX 76904  
**(342) 942-4000**

**†Regency House**

Summer Regency SCC, LCC  
3745 Summer Crest Drive  
San Angelo, TX 76901  
**(325) 942-7700**

**†Senior Care of San Angelo**

San Angelo SCC, LCC  
5455 Knickerbocker Road  
San Angelo, TX 76904  
**(325) 944-1600**

**Travis, TX****Austin****†Barton Valley Rehabilitation and Healthcare Center**

NEXION HEALTH AT AUSTIN, INC.  
4501 Dudmar Drive  
Austin, TX 78735  
**(512) 892-1131**

**†Heritage Park Rehabilitation and Skilled Nursing Center**

Val Verde County Hospital District  
2806 Real Street  
Austin, TX 78722  
**(512) 474-1411**

**†Legend Oaks Healthcare and Rehabilitation - North Austin**

GUADALUPE REGIONAL MEDICAL  
11020 Dessau Road  
Austin, TX 78754  
**(512) 873-2244**

**†Park Bend SN Health Center**

Park Bend SCC, LLC  
2122 Park Bend Drive  
Austin, TX 78758  
**(512) 836-9777**

**†Park Manor of Bee Cave**

HAMILTON COUNTY HOSPITAL DISTRICT  
14058 Bee Cave Parkway Building B  
Austin, TX 78738  
**(512) 872-8170**

**†Riverside Nursing and Rehab Center**

Riverside SCC, LCC  
6801 East Riverside Drive  
Austin, TX 78741  
**(512) 247-9000**

**†Senior Care Of Onion Creek**

Senior Care Of Onion Creek  
1700 Onion Creek Parkway  
Austin, TX 78748  
**(512) 291-4900**

**Trinity, TX****Trinity****†Avalon Place Trinity**

Liberty County Hospital District No.1  
808 South Robb Street  
Trinity, TX 75862  
**(936) 594-7521**

**Tyler, TX****Woodville****†Woodville Health and Rehab Center**

Tyler County Hospital District  
102 North Beech Street  
Woodville, TX 75979  
**(409) 283-2555**

## Van Zandt, TX

### Wills Point

#### †Free State Crestwood

Free State Crestwood  
1448 Houston Street  
Wills Point, TX 75169  
(903) 873-5400

## Victoria, TX

### Victoria

#### †The Courtyard Rehabilitation and Healthcare Center

GUADALUPE REGIONAL MEDICAL  
3401 East Airline Road  
Victoria, TX 77901  
(361) 573-2467

## Walker, TX

### Huntsville

#### †MRC Creekside

MRC Creekside  
1433 Veterans Memorial Parkway  
Huntsville, TX 77340  
(936) 439-4700

## Waller, TX

### Brookshire

#### †Brookshire Residence & Rehabilitation Center

DEWITT MEDICAL DISTRICT  
710 FM 359 Road South  
Brookshire, TX 77423  
(281) 375-5272

## Webb, TX

### Laredo

#### Retama Manor Nursing Center Laredo South

UVALDE COUNTY HOSPITAL  
AUTHORITY  
1100 Galveston Street  
Laredo, TX 78040  
(956) 723-2068

## Williamson, TX

### Round Rock

#### †Bel Air at Teravista

HAMILTON COUNTY HOSPITAL  
DISTRICT  
4105 Teravista Club Drive  
Round Rock, TX 78665  
(512) 310-3700

#### †Park Valley Inn Health Center

HAMILTON COUNTY HOSPITAL  
DISTRICT  
17751 Park Valley Drive  
Round Rock, TX 78681  
(512) 218-6000

#### †Trinity Care Center

Trinity Care Center  
1000 East Main Street  
Round Rock, TX 78664  
(512) 634-3074

## Wood, TX

### Quitman

#### †Caraday of Quitman

Stratford Hospital District  
1026 East Goode Street  
Quitman, TX 75783  
(903) 763-2284

#### †Heritage Healthcare Residence

LS QUITMAN OPERATOR LLC  
1026 East Goode Street  
Quitman, TX 75783  
(903) 763-2284

### Winnsboro

#### †Lakeview Rehabilitation and Healthcare Center

West Wharton County Hospital District  
502 East Coke Road  
Winnsboro, TX 75494  
(903) 342-6951

## Young, TX

### Graham

#### †Graham Oaks Care Center

Graham Oaks Care Center  
1325 1st Street  
Graham, TX 76450  
(940) 549-8787

## Sleep Disorder Diagnostics Clinic/Center Bexar, TX

### San Antonio

#### †Sleep Therapy And Research Center LLC - Stone

Sleep Therapy and Research Center  
LLC  
19222 Stonehue  
San Antonio, TX 78258  
(210) 614-6000

#### †Sleep Therapy And Research Center StoneOak Lab

Sleep Therapy and Research Center  
LLC  
19222 Stonehue  
San Antonio, TX 78258  
(210) 614-6000

#### †Sleep Therapy and Research Center

Sleep Therapy and Research Center  
LLC  
5290 Medical Drive  
San Antonio, TX 78229  
(210) 614-6000

#### †Sleep Therapy and Research Center LLC

Sleep Therapy and Research Center  
LLC  
7430 Barlite Boulevard Suite 107  
San Antonio, TX 78224  
(210) 614-6000

## Jefferson, TX

### Beaumont

#### †Elite Sleep Solutions

ELITE SLEEP SOLUTIONS, INC  
8035 Eastex Freeway Suite C  
Beaumont, TX 77708  
(409) 892-8303

## Montgomery, TX

### Spring

#### †Heartstrong Sleep

Neurotech Diagnostics, LLC  
350 Nursery Road Suite 5103  
Spring, TX 77380  
(832) 770-3200

## Nueces, TX

### Corpus Christi

#### †Bay Area Sleep Evaluation Center

BAY AREA SLEEP EVALUATION  
CENTER  
6421 Saratoga Boulevard Building 103  
Corpus Christi, TX 78414  
(361) 852-9200

#### †Five Star Sleep Center

Five Star Sleep Center L P  
5826 Esplanade Drive Suite 202  
Corpus Christi, TX 78414  
(361) 334-1481

#### †Sleep Rite Center

Sleeprite Center LP  
5621 Corsica Road Suite B  
Corpus Christi, TX 78414  
(361) 288-1855

#### †TX Christian Care Sleep Center LLC

Tx Christiancare Sleep Center LLC  
4455 South Padre Island Drive Suite 6  
Corpus Christi, TX 78411  
(361) 723-2130

## Tarrant, TX

### Crowley

#### †Blackstone Medical Services

Blackstone Medical Services, LLC  
2200 Builder Road  
Crowley, TX 76036

## Special Hospital Caldwell, TX

### Lockhart

#### †Post Acute Medical Rehabilitation Clinic of Lockhart

Post Acute Medical at Luling, LLC  
1710 South Colorado Street Suite 102  
Lockhart, TX 78644

### Luling

#### †PAM Specialty Hospital Luling

Post Acute Medical at Luling, LLC  
200 Memorial Drive  
Luling, TX 78648  
(830) 875-8400

## Victoria, TX

### Victoria

#### †PAM Specialty Hospital Victoria North

Post Acute Medical at Victoria  
102 Medical Drive  
Victoria, TX 77904  
(361) 576-6200

#### †PAM Specialty Hospital Victoria Southeast

Post Acute Medical at Victoria  
2701 Hospital Drive Floor 6th  
Victoria, TX 77901  
(361) 576-6200

## Speech-Language Pathology Bexar, TX

### San Antonio

†SLPTELE LLC - NW Loop  
SLPTELE, LLC  
1100 Northwest Loop 410 Suite 700  
San Antonio, TX 78213  
(877) 757-8353

†SLPTELE LLC - San Antonio  
SLPTELE, LLC  
18756 Stone Oak Parkway Suite 200  
San Antonio, TX 78258  
(877) 757-8353

†SLPTELE LLC - St Mary's  
Street  
SLPTELE, LLC  
700 North Saint Marys Street Suite 1400  
San Antonio, TX 78205  
(877) 757-8353

## Brazoria, TX

### Pearland

†SLPTELE LLC - Pearland  
SLPTELE, LLC  
11200 Broadway Street Suite 2743  
Pearland, TX 77584  
(877) 757-8353

## Fort Bend, TX

### Katy

†SLPTELE LLC - Katy  
SLPTELE, LLC  
2717 Commercial Center Boulevard  
Suite E200  
Katy, TX 77494  
(877) 757-8353

## Harris, TX

### Houston

†SLPTELE LLC - Houston  
SLPTELE, LLC  
20333 State Highway 249 Suite 200  
Houston, TX 77070  
(877) 757-8353

## Montgomery, TX

### Spring

†SLPTELE LLC - The  
Woodlands  
SLPTELE, LLC  
1790 Hughes Landing Boulevard Suite  
400  
Spring, TX 77380  
(877) 757-8353

## Victoria, TX

### Victoria

†Building Kid Steps LLC  
Building Kid Steps, LLC  
4208 Retama Circle  
Victoria, TX 77901  
(361) 578-2257

## Substance Abuse Rehabilitation Facility Bastrop, TX

### Bastrop

†Willow Springs Recovery  
WILLOW SPRINGS RECOVERY  
1128 Highway 21 East  
Bastrop, TX 78602  
(949) 662-1069

## Bell, TX

### Killeen

†Virtue Recovery Center Inc  
Virtue Recovery Center Inc  
5200 South W S Young Drive  
Killeen, TX 76542  
(866) 828-7521

## Bexar, TX

### San Antonio

†New Day Recovery Services  
New Day Recovery Services  
1931 Northwest Military Highway Suite  
204  
San Antonio, TX 78213  
(210) 240-8968

### †San Antonio Recovery Center

Ruelas MGMT Services LLC  
5806 Culebra Road  
San Antonio, TX 78228  
(210) 432-3700

### †San Antonio Recovery Center

Ruelas MGMT Services LLC  
7122 San Pedro Avenue Suite 114  
San Antonio, TX 78216  
(210) 432-3700

### †San Antonio Recovery Center

Ruelas MGMT Services LLC  
8975 Cagnon Road  
San Antonio, TX 78252  
(210) 432-3700

## Brazos, TX

### Bryan

†MTR Treatment Corp  
MTR TREATMENT CORP  
3201 University Drive East Suite 230  
Bryan, TX 77802  
(888) 249-2192

### College Station

†More Than Rehab - College  
Station  
MTR TREATMENT CORP  
13432 Alacia Court  
College Station, TX 77845  
(888) 249-2191

## Comal, TX

### Spring Branch

†Ripple Recovery Ranch  
OMSRIJAS, LLC  
2098 Texas Oaks  
Spring Branch, TX 78070  
(210) 884-2226

## Harris, TX

### Deer Park

†Cenikor Houston  
Cenikor Foundation  
4525 Glenwood Avenue  
Deer Park, TX 77536  
(281) 476-0088

### Houston

†Cenikor Foundation dba  
Odessey House  
Cenikor Foundation  
5629 Grapevine Street  
Houston, TX 77085  
(713) 266-9944

†Virtue Recovery Houston  
Virtue Recovery Houston LLC  
9714 South Gessner Road  
Houston, TX 77071  
(866) 828-7521

## Jefferson, TX

### Beaumont

†Woodlands Recovery Centers  
11817 Landrum Inc  
1505 Cornerstone Court  
Beaumont, TX 77706  
(409) 299-8555

## Kerr, TX

### Center Point

†Starlite Recovery Center  
STARLITE RECOVERY CENTER LLC  
230 Mesa Verde Drive East  
Center Point, TX 78010  
(830) 634-2212

### Kerrville

†Starlite Recovery Center - Kerrville  
STARLITE RECOVERY CENTER LLC  
2210 Bandera Highway Unit C  
Kerrville, TX 78028  
(830) 321-4579

## Mclennan, TX

### Waco

†Cenikor Foundation  
Cenikor Foundation  
3015 Herring Avenue  
Waco, TX 76708  
(713) 266-9944

## Nueces, TX

### Corpus Christi

†Gulf Coast Rehabilitative Services  
GULF COAST REHABILITATIVE SERVICES  
1231 Agnes Street Suite A18  
Corpus Christi, TX 78401  
(361) 882-1413

## Potter, TX

### Amarillo

Cenikor Foundation Amarillo  
Cenikor Foundation  
1001 Wallace Boulevard  
Amarillo, TX 79106  
(806) 350-2723

## Smith, TX

### Tyler

†More Than Rehab - Tyler  
MTR TREATMENT CORP  
112 East Line Street Suite 100  
Tyler, TX 75702  
(979) 485-5451

## Tarrant, TX

### Fort Worth

†Cenikor Foundation  
Cenikor Foundation  
2209 South Main Street  
Fort Worth, TX 76110  
(713) 266-9944

## Travis, TX

### Austin

†Cenikor Foundation  
Cenikor Foundation  
2410 Howard Lane  
Austin, TX 78728  
(713) 266-9944

## Substance Use Disorder Rehabilitation Clinic/Center Bell, TX

### Killeen

†Care Counseling Services  
Cenikor Foundation  
4520 East Central Texas Expressway  
Suite 102  
Killeen, TX 76543  
(713) 266-9944

## Bexar, TX

### San Antonio

†Blue Heron Recovery  
Blue Heron Recovery, LLC  
2015 Northeast Loop 410  
San Antonio, TX 78217  
(210) 588-0508

## Bowie, TX

### Texarkana

†Community Healthcare - Galleria Oaks  
Sabine Valley Regional MHMR Center  
1911 Galleria Oaks Drive  
Texarkana, TX 75503  
(800) 446-8253

## Dallas, TX

### Irving

†Cenikor Foundation - Dallas  
Cenikor Foundation  
2425 Texas Drive  
Irving, TX 75062

## Gregg, TX

### Longview

†Community Healthcare 4th Street  
Sabine Valley Regional MHMR Center  
950 North 4th Street  
Longview, TX 75601  
(903) 758-0596

### †Community Healthcare Main Street

Sabine Valley Regional MHMR Center  
425 South Main Street  
Longview, TX 75601  
(903) 236-3898

## Kerr, TX

### Center Point

†Starlite Recovery Center  
STARLITE RECOVERY CENTER LLC  
230 Mesa Verde Drive East  
Center Point, TX 78010  
(830) 634-2212

## Nueces, TX

### Corpus Christi

†Cenikor Foundation - Corpus Christi  
Cenikor Foundation  
5501 Ih 37  
Corpus Christi, TX 78408  
(713) 226-9944

## Panola, TX

### Carthage

†Community Healthcare - Carthage  
Sabine Valley Regional MHMR Center  
1701 South Adams Street  
Carthage, TX 75633  
(800) 446-8253

## Rusk, TX

### Henderson

†Community Healthcare - Henderson  
Sabine Valley Regional MHMR Center  
209 North Main Street Suite 3169  
Henderson, TX 75652  
(800) 446-8253

## Smith, TX

### Tyler

†Cenikor Foundation  
Cenikor Foundation  
1827 West Gentry Parkway  
Tyler, TX 75702  
(888) 236-4567

†Community Healthcare Tyler  
Sabine Valley Regional MHMR Center  
114 Jordan Plaza Boulevard Suite 302  
Tyler, TX 75704  
(903) 581-9472

**Urgent Care Center  
Aransas, TX**

**Rockport**

**†Statcare Minor Emergency  
Clinic**

Rabagos Health Care PLLC  
2102 FM 2165  
Rockport, TX 78382  
(361) 556-5770

**Bandera, TX**

**Bandera**

**†Innovative Urgent Care and  
Family Health Clinics**

South Texas Nurse Practitioner  
Services PLLC  
910 12th Street Suite A  
Bandera, TX 78003  
(210) 455-6253

**Bee, TX**

**Beeville**

**†Beeville Medical Clinic**

Coastal Bend Urgent Care Llc  
301 South Hillside Drive Suite 4  
Beeville, TX 78102  
(361) 226-1126

**†Nextcare Urgent Care  
Beeville**

UCP PHYSICIANS OF CENTRAL  
TEXAS PLLC  
1402 East Houston Street  
Beeville, TX 78102  
(361) 362-9711

**Bell, TX**

**Temple**

**†AFC Urgent Care- Temple**

Doctors Express Of The Beaumont Area  
PA  
3614 Southwest H K Dodgen Loop Suite  
F  
Temple, TX 76504  
(254) 295-0117

**Bexar, TX**

**Live Oak**

**Concentra Urgent Care**

AMERICAN CURRENT CARE, P.A.  
12702 Toepperwein Road Suite 120  
Live Oak, TX 78233  
(866) 944-6046

**San Antonio**

**Concentra Urgent Care**

AMERICAN CURRENT CARE, P.A.  
10200 Broadway Suite 200  
San Antonio, TX 78217  
(888) 997-2669

**Concentra Urgent Care**

AMERICAN CURRENT CARE, P.A.  
12651 Vance Jackson Road Suite 114  
San Antonio, TX 78230  
(866) 944-6046

**Concentra Urgent Care**

AMERICAN CURRENT CARE, P.A.  
3453 N Hwy 35  
San Antonio, TX 78219  
(866) 944-6046

**Concentra Urgent Care**

AMERICAN CURRENT CARE, P.A.  
400 East Quincy Street  
San Antonio, TX 78215  
(866) 944-6046

**Concentra Urgent Care**

AMERICAN CURRENT CARE, P.A.  
7555 Northwest Loop 410 Suite 114  
San Antonio, TX 78245  
(210) 520-8070

**†Impact Urgent Care**

UCP PHYSICIANS OF CENTRAL  
TEXAS PLLC  
22906 US Highway 281 North Suite 108  
San Antonio, TX 78258  
(210) 774-5018

**†Impact Urgent Care**

UCP PHYSICIANS OF CENTRAL  
TEXAS PLLC  
7110 FM 78 Suite 110  
San Antonio, TX 78244  
(210) 310-2273

**†Impact Urgent Care**

UCP PHYSICIANS OF CENTRAL  
TEXAS PLLC  
7110 FM 78 Suite 110  
San Antonio, TX 78244  
(210) 310-2273

**†Impact Urgent Care Culebra**

UCP PHYSICIANS OF CENTRAL  
TEXAS PLLC  
11282 Culebra Road Suite 115  
San Antonio, TX 78253  
(210) 802-2660

**†Impact Urgent Care Huebner**

UCP PHYSICIANS OF CENTRAL  
TEXAS PLLC  
16755 Huebner Road  
San Antonio, TX 78248  
(210) 310-2273

**†Impact Urgent Care Huebner**

UCP PHYSICIANS OF CENTRAL  
TEXAS PLLC  
16755 Huebner Road  
San Antonio, TX 78248  
(210) 310-2273

**†Impact Urgent Care Terrell  
Plaza**

UCP PHYSICIANS OF CENTRAL  
TEXAS PLLC  
1211 Austin Highway Suite 110  
San Antonio, TX 78209  
(210) 774-5010

**†Impact Urgent Care Terrell  
Plaza**

UCP PHYSICIANS OF CENTRAL  
TEXAS PLLC  
1211 Austin Highway Suite 110  
San Antonio, TX 78209  
(210) 774-5010

**†Innovative Urgent Care and  
Family Health Clinic**

South Texas Nurse Practitioner  
Services PLLC  
9910 West Loop 1604 North Suite 128  
San Antonio, TX 78254  
(210) 455-6253

**†Kidz Now Urgent Care**

Kidz Now Urgent Care PLLC  
2327 Southwest Military Drive  
San Antonio, TX 78224  
(210) 934-5439

**†Kidz Now Urgent Care**

Kidz Now Urgent Care PLLC  
6322 Old Sequin Rd  
San Antonio, TX 78244  
(210) 934-5439

**Brazoria, TX**

**Freeport**

**†Concentra Urgent Care**

AMERICAN CURRENT CARE, P.A.  
1002 Abc Avenue Suite 600  
Freeport, TX 77541  
(866) 944-6046

**Collin, TX**

**Allen**

**†AFC Urgent Care - Allen**

Doctors Express Of The Beaumont Area  
PA  
596 East Stacy Road  
Allen, TX 75002  
(469) 898-0199

**Plano**

**Concentra Urgent Care**

AMERICAN CURRENT CARE, P.A.  
1300 North Central Expressway  
Plano, TX 75074  
(866) 944-6046

**Dallas, TX**

**Addison**

**Concentra Medical Center**

AMERICAN CURRENT CARE, P.A.  
15810 Midway Road  
Addison, TX 75001  
(866) 944-6046

**Dallas**

**†Concentra Urgent Care**

AMERICAN CURRENT CARE, P.A.  
1450 Empire Central Drive Suite 100  
Dallas, TX 75247  
(866) 944-6046

Last Updated: 10/8/24

**Concentra Urgent Care**  
AMERICAN CURRENT CARE, P.A.  
2920 North Stemmons Freeway  
Dallas, TX 75247  
**(866) 944-6046**

†**Concentra Urgent Care**  
AMERICAN CURRENT CARE, P.A.  
2920 North Stemmons Freeway  
Dallas, TX 75247  
**(866) 944-6046**

**Concentra Urgent Care**  
AMERICAN CURRENT CARE, P.A.  
5520 South Westmoreland Road Suite 200  
Dallas, TX 75237  
**(866) 944-6046**

**Concentra Urgent Care**  
AMERICAN CURRENT CARE, P.A.  
5601 Greenville Avenue  
Dallas, TX 75206  
**(866) 944-6046**

### Garland

**Concentra Urgent Care**  
AMERICAN CURRENT CARE, P.A.  
1621 South Jupiter Road Suite 101  
Garland, TX 75042  
**(866) 944-6046**

### Irving

**Concentra Urgent Care**  
AMERICAN CURRENT CARE, P.A.  
5910 North MacArthur Boulevard Suite 133  
Irving, TX 75039  
**(866) 944-6046**

†**Concentra Urgent Care**  
AMERICAN CURRENT CARE, P.A.  
5910 North MacArthur Boulevard Suite 133  
Irving, TX 75039  
**(866) 944-6046**

### Mesquite

**Concentra Urgent Care**  
AMERICAN CURRENT CARE, P.A.  
4928 Samuell Boulevard  
Mesquite, TX 75149  
**(866) 944-6046**

### Rowlett

†**AFC Urgent Care - Rowlett**  
Doctors Express Of The Beaumont Area  
PA  
4724 Lakeview Pkwy  
Rowlett, TX 75088  
**(469) 947-6240**

## Denton, TX

### Frisco

**Concentra Urgent Care**  
AMERICAN CURRENT CARE, P.A.  
8756 Teel Parkway Suite 350  
Frisco, TX 75034  
**(866) 944-6046**

## El Paso, TX

### El Paso

**Concentra Urgent Care**  
AMERICAN CURRENT CARE, P.A.  
1610 North Zaragoza Road Suite D1  
El Paso, TX 79936  
**(866) 944-6046**

**Concentra Urgent Care**  
AMERICAN CURRENT CARE, P.A.  
6320 Gateway Boulevard East  
El Paso, TX 79905  
**(866) 944-6046**

## Fort Bend, TX

### Katy

†**AFC Urgent Care - Katy**  
Doctors Express Of The Beaumont Area  
PA  
6445 FM 1463 Road Suite 230  
Katy, TX 77494  
**(832) 860-8625**

### Richmond

†**AFC Urgent Care - 3415**  
Doctors Express Of The Beaumont Area  
PA  
3415 FM 762 Road Suite 180  
Richmond, TX 77469  
**(281) 699-5680**

†**AFC Urgent Care - Richmond**  
Doctors Express Of The Beaumont Area  
PA  
18310 West Airport Boulevard Suite 100  
Richmond, TX 77407  
**(832) 756-7772**

### Stafford

†**Concentra Urgent Care**  
AMERICAN CURRENT CARE, P.A.  
10521 Corporate Drive  
Stafford, TX 77477  
**(866) 944-6046**

### Sugar Land

†**AFC Urgent Care**  
Doctors Express Of The Beaumont Area  
PA  
3551 Highway 6  
Sugar Land, TX 77478  
**(832) 324-9996**

## Galveston, TX

### League City

†**AFC Urgent Care- League City**  
Doctors Express Of The Beaumont Area  
PA  
1921 West League City Parkway Suite 130  
League City, TX 77573  
**(281) 937-2590**

## Harris, TX

### Cypress

†**AFC Urgent Care - Cypress**  
Doctors Express Of The Beaumont Area  
PA  
9740 Barker Cypress Road Suite 108  
Cypress, TX 77433  
**(281) 944-8013**

†**AFC Urgent Care-Cypress**  
Doctors Express Of The Beaumont Area  
PA  
13621 Skinner Road Suite 100  
Cypress, TX 77429  
**(281) 754-3034**

### Deer Park

**Concentra Urgent Care**  
AMERICAN CURRENT CARE, P.A.  
125 East 8th Street  
Deer Park, TX 77536  
**(866) 944-6046**

### Houston

†**AFC Urgent Care**  
Doctors Express Of The Beaumont Area  
PA  
6340 North Eldridge Parkway Suite O  
Houston, TX 77041  
**(346) 385-9181**

†**AFC Urgent Care**  
Doctors Express Of The Beaumont Area  
PA  
6405 West Road Suite 250  
Houston, TX 77086  
**(832) 378-8993**

†**AFC Urgent Care - 1922**  
Doctors Express Of The Beaumont Area  
PA  
1922 Greenhouse Road Suite 100  
Houston, TX 77084  
**(281) 225-0101**

†**AFC Urgent Care - Houston**  
Doctors Express Of The Beaumont Area  
PA  
2715 Bissonnet Street Suite 180  
Houston, TX 77005  
**(281) 607-5000**

**†AFC Urgent Care - Katy Freeway**

Doctors Express Of The Beaumont Area  
PA  
9333 Katy Freeway Suite C  
Houston, TX 77024  
**(345) 385-5989**

**†AFC Urgent Care- Clear Lake**

Doctors Express Of The Beaumont Area  
PA  
2402 Bay Area Boulevard Suite M  
Houston, TX 77058  
**(832) 650-0604**

**Concentra Urgent Care**

AMERICAN CURRENT CARE, P.A.  
1000 North Post Oak Road Suite 100  
Houston, TX 77055  
**(866) 944-6046**

**Concentra Urgent Care**

AMERICAN CURRENT CARE, P.A.  
10909 East Freeway  
Houston, TX 77029  
**(866) 944-6046**

**Concentra Urgent Care**

AMERICAN CURRENT CARE, P.A.  
12345 Katy Freeway  
Houston, TX 77079  
**(281) 679-5600**

**†Concentra Urgent Care**

AMERICAN CURRENT CARE, P.A.  
124 FM 1960 Road Suite A  
Houston, TX 77073  
**(281) 260-0087**

**†Concentra Urgent Care**

AMERICAN CURRENT CARE, P.A.  
1414 South Loop West Suite 200  
Houston, TX 77054  
**(866) 944-6046**

**Concentra Urgent Care**

AMERICAN CURRENT CARE, P.A.  
2004 Leeland Street  
Houston, TX 77003  
**(866) 944-6046**

**Concentra Urgent Care**

AMERICAN CURRENT CARE, P.A.  
401 Greens Road  
Houston, TX 77060  
**(866) 944-6046**

**Concentra Urgent Care**

AMERICAN CURRENT CARE, P.A.  
6360 West Sam Houston Parkway North  
Suite 200  
Houston, TX 77041  
**(866) 944-6046**

**Concentra Urgent Care**

AMERICAN CURRENT CARE, P.A.  
6545 Southwest Freeway  
Houston, TX 77074  
**(866) 944-6046**

**Concentra Urgent Care**

AMERICAN CURRENT CARE, P.A.  
8505 Gulf Freeway Suite F  
Houston, TX 77017  
**(866) 944-6046**

**Concentra Urgent Care**

AMERICAN CURRENT CARE, P.A.  
8799 North Loop East Suite 110  
Houston, TX 77029  
**(713) 944-4442**

**†Concentra Urgent Care**

AMERICAN CURRENT CARE, P.A.  
9200 Hempstead Road Suite 137  
Houston, TX 77008  
**(866) 944-6046**

**Concentra Urgent Care**

AMERICAN CURRENT CARE, P.A.  
9321 Kirby Drive  
Houston, TX 77054  
**(866) 944-6046**

**Humble****†AFC Urgent Care - Humble**

Doctors Express Of The Beaumont Area  
PA  
9455 North Sam Houston Parkway East  
Suite 700  
Humble, TX 77396  
**(281) 335-6111**

**Jersey Village****†Concentra Urgent Care**

AMERICAN CURRENT CARE, P.A.  
17410 Northwest Freeway  
Jersey Village, TX 77040  
**(866) 944-6046**

**Kingwood****†AFC Urgent Care - Kingwood**

Doctors Express Of The Beaumont Area  
PA  
1448 Kingwood Drive  
Kingwood, TX 77339  
**(281) 549-9007**

**La Porte****†Concentra Urgent Care**

AMERICAN CURRENT CARE, P.A.  
1309 West Fairmont Parkway Suite X  
La Porte, TX 77571  
**(866) 944-6046**

**Tomball****†AFC Urgent Care- Tomball**

Doctors Express Of The Beaumont Area  
PA  
14099 Farm To Market 2920 Rd Suite A  
Tomball, TX 77377  
**(281) 803-9828**

**Jasper, TX****Jasper****Jasper Urgent Care**

JASPER COUNTY URGENT CARE  
PLLC  
494 Springhill Street Suite 100  
Jasper, TX 75951  
**(409) 224-3586**

**Jefferson, TX****Beaumont****†AFC Urgentcare**

Doctors Express Of The Beaumont Area  
PA  
3195 Dowlen Road Suite 105  
Beaumont, TX 77706  
**(409) 860-1888**

**Jim Wells, TX****Alice****†Nextcare Urgent Care Alice**

UCP PHYSICIANS OF CENTRAL  
TEXAS PLLC  
3308 East Main Street  
Alice, TX 78332  
**(361) 998-9970**

**Johnson, TX****Burleson****Concentra Urgent Care**

AMERICAN CURRENT CARE, P.A.  
811 Northeast Alsbury Boulevard Suite  
800  
Burleson, TX 76028  
**(866) 944-6046**

**Kendall, TX****Boerne****†Innovative Urgent Care and Family Health Clinics**

South Texas Nurse Practitioner  
Services PLLC  
1704 Jenkins St  
Boerne, TX 78006  
**(210) 455-6253**

**Kleberg, TX****Kingsville****†Statcare Minor Emergency Clinic**

Rabagos Health Care PLLC  
500 East Caesar Avenue  
Kingsville, TX 78363  
**(361) 516-0800**

**Live Oak, TX****George West****†Coastal Bend Urgent Care**

Coastal Bend Urgent Care Llc  
504A Houston Street  
George West, TX 78022  
**(361) 226-1219**

## Lubbock, TX

### Lubbock

#### **Concentra Urgent Care**

AMERICAN CURRENT CARE, P.A.  
6048 Marsha Sharp Freeway  
Lubbock, TX 79407  
**(866) 944-6046**

## Mclennan, TX

### Waco

#### **Concentra Urgent Care**

AMERICAN CURRENT CARE, P.A.  
4205 Franklin Avenue  
Waco, TX 76710  
**(866) 944-6046**

## Montgomery, TX

### Conroe

#### **Family First Urgent Care**

Family First Urgent Care PLLC  
2510 South Loop 336 West Suite 115A  
Conroe, TX 77304  
**(936) 235-2825**

### The Woodlands

#### **†AFC Urgent Care - The Woodlands**

Doctors Express Of The Beaumont Area  
PA  
6777 Woodlands Parkway Suite 300  
The Woodlands, TX 77382  
**(281) 429-8698**

## Nueces, TX

### Corpus Christi

#### **†Bay Area Quick Care**

Bay Area Quick Care PLLC  
9929 South Padre Island Drive Suite  
109  
Corpus Christi, TX 78418  
**(361) 937-2121**

#### **†Lonestar Urgent Care**

LONESTAR URGENT CARE LLC  
1702 Rodd Field Road  
Corpus Christi, TX 78412  
**(833) 212-4035**

#### **†Statcare Minor Emergency Clinic**

Rabagos Health Care PLLC  
3817 South Padre Island Drive  
Corpus Christi, TX 78415  
**(361) 334-2035**

#### **†Statcare Minor Emergency Clinic**

Rabagos Health Care PLLC  
4042 River Hill Drive  
Corpus Christi, TX 78410  
**(361) 933-5187**

#### **†Statcare Minor Emergency Clinic**

Rabagos Health Care PLLC  
6646 South Staples Street Suite 122  
Corpus Christi, TX 78413  
**(361) 933-5187**

## Orange, TX

### Vidor

#### **†Bestmed Urgent Care**

Texas Bestmed Urgent Care LLC  
1105 North Main Street  
Vidor, TX 77662  
**(409) 422-4381**

## Smith, TX

### Tyler

#### **Concentra Urgent Care**

AMERICAN CURRENT CARE, P.A.  
4025 South Broadway Avenue  
Tyler, TX 75701  
**(866) 944-6046**

#### **†Concentra Urgent Care**

AMERICAN CURRENT CARE, P.A.  
4025 South Broadway Avenue  
Tyler, TX 75701  
**(866) 944-6046**

## Tarrant, TX

### Arlington

#### **Concentra Medical Centers**

AMERICAN CURRENT CARE, P.A.  
2160 East Lamar Boulevard  
Arlington, TX 76006  
**(888) 997-2669**

#### **Concentra Medical Centers**

AMERICAN CURRENT CARE, P.A.  
511 East Interstate 20  
Arlington, TX 76018  
**(888) 997-2669**

### Fort Worth

#### **American Current Care PA**

AMERICAN CURRENT CARE, P.A.  
4060 Sandshell Drive  
Fort Worth, TX 76137  
**(866) 944-6046**

#### **Concentra Urgent Care**

AMERICAN CURRENT CARE, P.A.  
2500 West Freeway Suite 100  
Fort Worth, TX 76102  
**(866) 944-6046**

## Travis, TX

### Austin

#### **†AFC Urgent Care - 2510**

Doctors Express Of The Beaumont Area  
PA  
2510 West Parmer Lane Suite 100  
Austin, TX 78727  
**(512) 348-7280**

#### **Concentra Medical Center**

OCCUPATIONAL HEALTH CENTERS  
OF THE SOUTHWEST, P.A.  
4301 West William Cannon Drive  
Building E  
Austin, TX 78749  
**(512) 467-6608**

#### **Concentra Urgent Care**

AMERICAN CURRENT CARE, P.A.  
10001 South Interstate 35 Suite 300  
Austin, TX 78747  
**(866) 944-6046**

#### **†Concentra Urgent Care**

AMERICAN CURRENT CARE, P.A.  
13831 North US Highway 183  
Austin, TX 78750  
**(888) 997-2669**

#### **†Concentra Urgent Care**

AMERICAN CURRENT CARE, P.A.  
2000 West Anderson Lane  
Austin, TX 78757  
**(866) 944-6046**

#### **†Concentra Urgent Care**

AMERICAN CURRENT CARE, P.A.  
3801 South Lamar Boulevard  
Austin, TX 78704  
**(866) 944-6046**

#### **Concentra Urgent Care**

AMERICAN CURRENT CARE, P.A.  
9333 Research Boulevard Suite 400  
Austin, TX 78759  
**(866) 944-6046**

## Williamson, TX

### Georgetown

#### **†NextCare Urgent Care**

UCP PHYSICIANS OF CENTRAL  
TEXAS PLLC  
900 North Austin Avenue Suite 105  
Georgetown, TX 78626  
**(480) 776-1600**

#### **†NextCare Urgent Care**

UCP PHYSICIANS OF CENTRAL  
TEXAS PLLC  
900 North Austin Avenue Suite 105  
Georgetown, TX 78626  
**(480) 776-1600**

### Round Rock

#### **Concentra Urgent Care**

AMERICAN CURRENT CARE, P.A.  
117B Louis Henna Boulevard Suite 200  
Round Rock, TX 78664  
**(866) 944-6046**



**Pharmacy - 19 Providers****Home Infusion Therapy****Pharmacy****Bexar, TX****San Antonio****†Amerita Inc San Antonio**

AMERITA INC  
6015 Randolph Boulevard  
San Antonio, TX 78233  
**(720) 282-5325**  
Ages 0-99

**†Paragon Infusion Care Inc**

PARAGON INFUSION CARE  
1922 Dry Creek Way Suite 110  
San Antonio, TX 78259  
**(210) 591-6700**  
Ages 0-99

**†Soleo Health Inc**

Soleo Health Inc  
10119 Broadway  
San Antonio, TX 78217  
**(210) 310-3060**  
Ages 0-99

**Collin, TX****Plano****†Medway Infusion Services**

Medway Infusion Services, LLC  
3033 W President George Suite 100  
Plano, TX 75075  
**(325) 944-0300**  
Ages 0-99

**†Paragon Infusion Care**

PARAGON INFUSION CARE  
3033 West President George Bush  
Highway Suite 100A  
Plano, TX 75075  
**(866) 972-5888**  
Ages 0-99

**Dallas, TX****Irving****†Central Line Infusion - Dallas Division, LTD dba Amerita**

Central Line Infusion Dallas Division  
8080 Tristar Drive Suite 120  
Irving, TX 75063  
**(972) 815-0460**  
Ages 0-99

**El Paso, TX****El Paso****†Amerita Inc**

AMERITA INC  
7338 Remcon Circle Suite 300  
El Paso, TX 79912  
**(915) 613-5580**  
Ages 0-99

**Fort Bend, TX****Sugar Land****†HEALTHQUEST INFUSION SERVICES**

HEALTHQUEST THERAPEUTICS  
2600 Cordes Drive Suite E  
Sugar Land, TX 77479  
**(832) 612-3500**  
Ages 0-99

**Harris, TX****Houston****†Amerita Inc**

AMERITA INC  
4001 West Sam Houston Parkway North  
Suite 120  
Houston, TX 77043  
**(713) 843-7700**  
Ages 0-99

**†Compounding Pharmacy Solutions**

Compounding Pharmacy Solutions  
6105 Beverlyhill Street Suite 201  
Houston, TX 77057  
**(713) 783-2836**  
Ages 0-99

**†Paragon Infusion Care Inc- Houston**

PARAGON INFUSION CARE  
11691 Westheimer Road Suite 1B  
Houston, TX 77077  
**(713) 860-1750**  
Ages 0-99

**†Soleo Health Incorporated**

Soleo Health Inc  
8275 El Rio Street Suite 180  
Houston, TX 77054  
**(832) 981-1000**  
Ages 0-99

**Nueces, TX****Corpus Christi****†Paragon Infusiion Services**

PathWrite, Inc  
6523 Teamwork Trail  
Corpus Christi, TX 78417  
**(361) 814-8983**  
Ages 0-99

**Potter, TX****Amarillo****†Central Line Infusion, LTD dba**

CENTRAL LINE INFUSION LTD  
603 Quail Creek Drive Space 700  
Amarillo, TX 79124  
**(806) 352-1212**  
Ages 0-99

**Smith, TX****Bullard****†All Home Infusion Inc**

All Home Infusion Inc  
16541 FM 344 West Suite 600-328  
Bullard, TX 75757  
**(903) 825-7011**  
Ages 0-99

**Tarrant, TX****Fort Worth****†Soleo Health Inc**

Soleo Health Inc  
2912 West 6th Street Suite 150  
Fort Worth, TX 76107  
**(817) 916-1205**  
Ages 0-99

**Travis, TX****Austin****†Amerita, Inc**

AMERITA INC  
2101 Donley Drive Suite 105  
Austin, TX 78758  
**(512) 458-3983**  
Ages 0-99

**†Paragon Healthcare**

PathWrite, Inc  
8601 Cross Park Drive Suite 400  
Austin, TX 78754  
**(512) 823-2000**  
Ages 0-99

**Specialty Pharmacy****Collin, TX****Plano****†Paragon Healthcare Specialty LLC**

Paragon Hemophilia Solutions LLC  
3033 West President George Bush  
Highway Suite 100B  
Plano, TX 75075  
**(833) 862-4559**  
Ages 0-99

**Primary Care - 1767  
Providers**

**Acupuncture  
Gregg, TX**

**Longview**

†**Ai, Wen-Chen AUC**  
LONGVIEW ACUPUNCTURE AND  
WELLNESS PLLC  
1800 North Eastman Road Suite 2  
Longview, TX 75601  
**(903) 757-0620**  
Gender: Female  
Ages 0-99

**Acute Care Nurse  
Practitioner  
Bowie, TX**

**Texarkana**

†**Mitchell, Shannon L ACNP**  
Collom & Carney Clinic Association  
5002 Cowhorn Creek Road  
Texarkana, TX 75503  
**(903) 614-3000**  
Gender: Female  
Ages 0-99

**Fort Bend, TX**

**Sugar Land**

†**McGee, Charles W AGACNP**  
Capital Med Office Management, PLLC  
6903 Brisbane Court Suite 100  
Sugar Land, TX 77479  
**(832) 886-4774**  
Gender: Female  
Ages 15-99

**Gregg, TX**

**Longview**

†**Gillcoat, Charlsie F  
ACNP-BC**  
The Cameron Clinic, PLLC  
3204 4th Street  
Longview, TX 75605  
**(903) 501-5056**  
Gender: Female  
Ages 18-99

†**Gillcoat, Charlsie F  
ACNP-BC**  
The Cameron Clinic, PLLC  
505 North 6th Street  
Longview, TX 75601  
**(903) 501-5056**  
Gender: Female  
Ages 0-99

**Victoria, TX**

**Victoria**

†**Bludau, Rhonda NP**  
CITIZENS MEDICAL PROFESSIONAL  
2700 Citizens Plaza Suite 300  
Victoria, TX 77901  
**(361) 573-0756**  
Gender: Female  
Ages 0-99

†**Johnson, Kathleen M CNP**  
CITIZENS MEDICAL PROFESSIONAL  
2701 Hospital Drive  
Victoria, TX 77901  
**(361) 582-5771**  
Gender: Female  
Ages 0-99

**Addiction (Substance Use  
Disorder) Counseling  
Smith, TX**

**Tyler**

†**Wade, Marcus L ADC**  
Marcus Levinsky Wade Jr  
1324 South Beckham Avenue Suite 145  
Tyler, TX 75701  
**(903) 372-0349**  
Gender: Male  
Ages 0-99

**Adolescent Medicine  
Nueces, TX**

**Corpus Christi**

†**Garcia, Toribio R MD**  
SOUTH PADRE ISLAND PEDIATRICS  
CENTER  
3845 South Padre Island Drive  
Corpus Christi, TX 78415  
**(361) 854-4626**  
Gender: Male  
Ages 0-21

**Adult Health Nurse  
Practitioner  
Bowie, TX**

**Texarkana**

†**Barton, Emily  
AGACNP-BC**  
Christus St Michael Health System  
2604 Saint Michael Drive Suite 239  
Texarkana, TX 75503  
**(903) 614-5330**  
Gender: Female  
Ages 0-99

**Adult Medicine  
Bowie, TX**

**Texarkana**

†**Thomas, Jeffery F MD**  
Collom & Carney Clinic Association  
5002 Cowhorn Creek Road  
Texarkana, TX 75503  
**(903) 614-3000**  
Gender: Male  
Ages 0-99

**Allergy & Immunology  
Jefferson, TX**

**Beaumont**

†**Bhat, Krishna D MD**  
Krishna Bhat, M.D., P.A.  
2627 Laurel Street  
Beaumont, TX 77702  
**(409) 835-5382**  
Gender: Male  
Ages 0-99

**Behavioral Health  
Counseling  
Smith, TX**

**Tyler**

†**Dillman, Evelyn S LPC**  
TRUE PATH COUNSELING LLC  
1800 Shiloh Road Suite 101  
Tyler, TX 75703  
**(903) 839-9396**  
Gender: Female  
Ages 0-99

**Clinical Nurse Specialist  
Fort Bend, TX**

**Sugar Land**

†**Johnson, Abimbola B  
FNP-C, FNP, C**  
Capital Med Office Management, PLLC  
6903 Brisbane Court Suite 100  
Sugar Land, TX 77479  
**(832) 886-4774**  
Gender: Female  
Ages 0-99

**Emergency Medicine  
Bowie, TX**

**New Boston**

†**Jacobsen, Erik I MD**  
SupraCare Family Health  
310 East Hoskins Street  
New Boston, TX 75570  
**(903) 628-7877**  
Gender: Male  
Ages 0-99

**Nueces, TX**

**Corpus Christi**

†**Nguyen, Thomas T MD**  
CALLEN MINOR EMERGENCY CTR  
11559 Leopard Street  
Corpus Christi, TX 78410  
**(361) 241-1116**  
Gender: Male  
Ages 0-99

†**Nguyen, Thomas T MD**  
CALLEN MINOR EMERGENCY CTR  
4637 South Padre Island Drive  
Corpus Christi, TX 78411  
**(361) 852-6824**  
Gender: Male  
Ages 0-99

†**Nguyen, Thomas T MD**  
 NUECES EMERGENCY SERVICES PA  
 11559 Leopard Street  
 Corpus Christi, TX 78410  
**(361) 241-1116**  
 Gender: Male  
 Ages 0-99

†**Nguyen, Thomas T MD**  
 NUECES EMERGENCY SERVICES PA  
 4637 South Padre Island Drive  
 Corpus Christi, TX 78411  
**(361) 852-6824**  
 Gender: Male  
 Ages 0-99

## San Patricio, TX

### Portland

†**Nguyen, Thomas T MD**  
 CALLEN MINOR EMERGENCY CTR  
 125 Northshore Boulevard  
 Portland, TX 78374  
**(361) 480-0334**  
 Gender: Male  
 Ages 0-99

†**Nguyen, Thomas T MD**  
 NUECES EMERGENCY SERVICES PA  
 125 Northshore Boulevard  
 Portland, TX 78374  
**(361) 480-0334**  
 Gender: Male  
 Ages 0-99

## Family Medicine Anderson, TX

### Palestine

†**Ault, Kristin L DO**  
 Family First Urgent Care PLLC  
 3201 South Loop 256 Suite 500  
 Palestine, TX 75801  
**(903) 723-0330**  
 Gender: Female  
 Ages 0-99

†**Brown, Wayne L DO**  
 CHRISTUS TRINITY CLINIC  
 3201 South Loop 256 Suite 500  
 Palestine, TX 75801  
**(903) 723-0330**  
 Gender: Male  
 Ages 2-99

†**Chadwell, Sidney B DO**  
 East Texas Family Medicine, PA  
 4201 South Loop 256  
 Palestine, TX 75801  
**(903) 723-8533**  
 Gender: Male  
 Ages 0-99

†**French, Delaney D MD**  
 East Texas Family Medicine, PA  
 4201 South Loop 256  
 Palestine, TX 75801  
**(903) 723-8533**  
 Gender: Male  
 Ages 0-99

†**Johnson, Edward W MD**  
 CHRISTUS TRINITY CLINIC  
 3201 South Loop 256 Suite 500  
 Palestine, TX 75801  
**(903) 723-0330**  
 Gender: Male  
 Ages 2-99

†**Klein, John M MD**  
 East Texas Family Medicine, PA  
 4201 South Loop 256  
 Palestine, TX 75801  
**(903) 723-8533**  
 Gender: Male  
 Ages 0-99

†**Mills, Allen F MD**  
 East Texas Family Medicine, PA  
 4201 South Loop 256  
 Palestine, TX 75801  
**(903) 723-8533**  
 Gender: Male  
 Ages 0-99

†**O'Kelley, Andrew P DO**  
 CHRISTUS TRINITY CLINIC  
 3201 South Loop 256 Suite 500  
 Palestine, TX 75801  
**(903) 723-0330**  
 Gender: Male  
 Ages 0-99

†**Owens, Jordan M MD**  
 MOTHER FRANCES HOSPITAL  
 REGIONAL HEALTH CARE CENTER  
 3201 South Loop 256 Suite 500  
 Palestine, TX 75801  
**(903) 723-0330**  
 Gender: Male  
 Ages 0-99

†**Smith, Mike K DO**  
 CHRISTUS TRINITY CLINIC  
 3201 South Loop 256 Suite 500  
 Palestine, TX 75801  
**(903) 723-0330**  
 Gender: Male  
 Ages 1-99

†**Taylor, Eric J MD**  
 CHRISTUS TRINITY CLINIC  
 127 Medical Drive  
 Palestine, TX 75801  
**(903) 723-3300**  
 Gender: Male  
 Ages 0-99

†**Taylor, Eric J MD**  
 CHRISTUS TRINITY CLINIC  
 3201 South Loop 256 Suite 500  
 Palestine, TX 75801  
**(903) 723-0330**  
 Gender: Male  
 Ages 0-99

## Aransas, TX

### Rockport

**Alsop, Ernest C MD**  
 Ernest C. Alsop MD, PA  
 400 Enterprise Boulevard Suite 1  
 Rockport, TX 78382  
**(361) 729-2800**  
 Gender: Male  
 Ages 0-99

## Bee, TX

### Beeville

†**Dayton, Steven M MD**  
 CHRISTUS TRINITY CLINIC  
 1602 East Houston Street  
 Beeville, TX 78102  
**(361) 354-2900**  
 Gender: Male  
 Ages 0-99

†**Dehnisch, Frank R MD**  
 Frank Raymond Dehnisch Jr MD  
 1600 East Houston Street  
 Beeville, TX 78102  
**(361) 358-9200**  
 Gender: Male  
 Ages 0-99

## Bexar, TX

### Live Oak

**Cannon, Jeffrey A MD**  
 Caritas Family Medicine PA  
 11901 Toepperwein Road Suite 1201  
 Live Oak, TX 78233  
**(210) 650-9066**  
 Gender: Male  
 Ages 0-99

†**Naik, Suneeta MD**  
 Hillside Primary Care PLLC  
 12881 I-35  
 Live Oak, TX 78233  
**(210) 742-6555**  
 Gender: Female  
 Ages 0-99

**Rosedale, Michael J DO**  
 Caritas Family Medicine PA  
 11901 Toepperwein Road Suite 1201  
 Live Oak, TX 78233  
**(210) 650-9066**  
 Gender: Male  
 Ages 0-99

### San Antonio

†**Bagley, Mariel S MD**  
 CHRISTUS TRINITY CLINIC  
 11130 Christus Hills Floor 3  
 San Antonio, TX 78251  
**(210) 703-9001**  
 Gender: Female  
 Ages 0-99

†**Ballesteros, Maria D MD**  
 CHRISTUS TRINITY CLINIC  
 11130 Christus Hills Floor 3  
 San Antonio, TX 78251  
**(210) 703-9001**  
 Gender: Female  
 Ages 0-99

†\*\*\*Castillo, Cynthia L MD  
CHRISTUS TRINITY CLINIC  
2833 Babcock Road Suite 203  
San Antonio, TX 78229  
(210) 705-5100  
Gender: Female  
Ages 18-99

†Colwell, Kathryn E DO  
CHRISTUS TRINITY CLINIC  
11212 State Highway 151 Suite 2  
San Antonio, TX 78251  
Gender: Female  
Ages 0-99

†Colwell, Kathryn E DO  
CHRISTUS TRINITY CLINIC  
2829 Babcock Road Suite 500  
San Antonio, TX 78229  
(210) 705-5600  
Gender: Female  
Ages 0-99

†\*\*\*Criscuolo-Higgins,  
Christine D MD  
CHRISTUS TRINITY CLINIC  
11130 Christus Hills Floor 3  
San Antonio, TX 78251  
(210) 703-9001  
Gender: Female  
Ages 0-99

†\*\*\*Cuellar, Serena L MD  
CHRISTUS TRINITY CLINIC  
11130 Christus Hills Floor 3  
San Antonio, TX 78251  
(210) 703-9001  
Gender: Female  
Ages 0-99

†\*\*\*Emmons, Marisa E MD  
CHRISTUS TRINITY CLINIC  
2833 Babcock Road Suite 203  
San Antonio, TX 78229  
(210) 705-5100  
Gender: Female  
Ages 0-99

†\*\*\*Garza, Erik MD  
CHRISTUS TRINITY CLINIC  
11212 State Highway 151 Suite 2  
San Antonio, TX 78251  
Gender: Male  
Ages 0-99

†\*\*\*Georges, Rebekah L MD  
CHRISTUS TRINITY CLINIC  
11130 Christus Hills Floor 3  
San Antonio, TX 78251  
(210) 703-9001  
Gender: Female  
Ages 0-99

†Hover, Timothy R DO  
CHRISTUS TRINITY CLINIC  
11130 Christus Hills Floor 3  
San Antonio, TX 78251  
(210) 703-9001  
Gender: Male  
Ages 0-99

†\*\*\*Huang, Christine K DO  
CHRISTUS TRINITY CLINIC  
11130 Christus Hills Floor 3  
San Antonio, TX 78251  
(210) 703-9001  
Gender: Female  
Ages 0-99

†Munoz, Jeffrey J MD  
Carlos Porter MD PA  
2829 Babcock Road Suite 117  
San Antonio, TX 78229  
(210) 341-9614  
Gender: Male  
Ages 18-99

†\*\*\*Rajan, Derry MD  
CHRISTUS TRINITY CLINIC  
11823 Culebra Road Suite 105  
San Antonio, TX 78253  
(210) 598-1517  
Gender: Male  
Ages 0-99

†Terry, Aaron W MD  
Mercy Wellness, PLLC  
11911 Culebra Road Suite 107  
San Antonio, TX 78253  
(830) 438-9000  
Gender: Male  
Ages 18-99

\*\*\*Walker, Dallin S DO  
CHRISTUS TRINITY CLINIC  
2829 Babcock Road Suite 500  
San Antonio, TX 78229  
(210) 705-5600  
Gender: Male  
Ages 18-99

†\*\*\*Yanes, Jesus A MD  
Olga Joukovski MD PA  
3303 Rogers Road Suite 120  
San Antonio, TX 78251  
(210) 520-5040  
Gender: Male  
Ages 18-99

#### Universal City

†Naik, Suneeta MD  
Hillside Primary Care PLLC  
2009 Pat Booker Road  
Universal City, TX 78148  
(210) 659-4425  
Gender: Female  
Ages 0-99

### **Bowie, TX**

#### De Kalb

†Groom, Kyle W DO  
DeKalb Physician's Clinic  
216 North Centre Street  
De Kalb, TX 75559  
(903) 667-2273  
Gender: Male  
Ages 0-99

#### New Boston

†Saldino, Sydney E DO  
CHRISTUS TRINITY CLINIC  
910 James Bowie Drive  
New Boston, TX 75570  
(903) 614-5950  
Gender: Female  
Ages 0-99

#### Texarkana

†\*\*\*Ackley, Brittany MD  
CHRISTUS TRINITY CLINIC  
3510 Richmond Road Suite 100  
Texarkana, TX 75503  
(903) 614-5220  
Gender: Female  
Ages 0-99

\*\*\*Bowen, Bryan D MD  
Red River Health, LLC  
1550 Moores Lane Suite E  
Texarkana, TX 75503  
(903) 792-7435  
Gender: Male  
Ages 0-99

†Bowman, Vernon D MD  
MIDSOUTH TRANSITIONS MEDICAL  
GROUP  
5904 Summerfield Drive  
Texarkana, TX 75503  
(430) 200-4350  
Gender: Male  
Ages 0-99

†\*\*\*Gabbie, Mark O MD  
CHRISTUS TRINITY CLINIC  
3502 Richmond Road  
Texarkana, TX 75503  
(903) 614-5270  
Gender: Male  
Ages 0-99

†\*\*\*Gardial, Paul R MD  
Collom & Carney Clinic Association  
1408 College Drive  
Texarkana, TX 75503  
(903) 614-3750  
Gender: Male  
Ages 0-99

†\*\*\*George, Lori B MD  
CHRISTUS TRINITY CLINIC  
3502 Richmond Road  
Texarkana, TX 75503  
(903) 614-5270  
Gender: Female  
Ages 0-99

†\*\*\*Graves, Blane A MD  
Collom & Carney Clinic Association  
1408 College Drive  
Texarkana, TX 75503  
(903) 614-3750  
Gender: Male  
Ages 0-99

†**Groom, Kyle W DO**  
MIDSOUTH TRANSITIONS MEDICAL GROUP  
5904 Summerfield Drive  
Texarkana, TX 75503  
**(430) 200-4350**  
Gender: Male  
Ages 0-99

†**Jordan, Claudia L MD**  
Collom & Carney Clinic Association  
5002 Cowhorn Creek Road  
Texarkana, TX 75503  
**(903) 614-3000**  
Gender: Female  
Ages 0-99

†**Kelley, William H MD**  
MIDSOUTH TRANSITIONS MEDICAL GROUP  
5904 Summerfield Drive  
Texarkana, TX 75503  
**(430) 200-4350**  
Gender: Male  
Ages 0-99

†**Nix, John E MD**  
FAMILY MEDICAL GROUP OF TEXARKANA  
2101 Galleria Oaks Drive  
Texarkana, TX 75503  
**(903) 791-9120**  
Gender: Male  
Ages 0-99

†**Parbhoo, Mukti MD**  
STREAM HEALTH CARE PA  
5503 North Stateline Avenue  
Texarkana, TX 75503  
**(903) 794-7874**  
Gender: Female  
Ages 0-99

**Patel, Priyal P MD**  
CHRISTUS TRINITY CLINIC  
3510 Richmond Road Suite 100  
Texarkana, TX 75503  
**(903) 614-5220**  
Gender: Female  
Ages 7-99

†**Richter, Gregory A MD**  
Collom & Carney Clinic Association  
5002 Cowhorn Creek Road  
Texarkana, TX 75503  
**(903) 614-3000**  
Gender: Male  
Ages 0-99

†**Saldino, Sydney E DO**  
CHRISTUS TRINITY CLINIC  
4824 McKnight Road  
Texarkana, TX 75503  
**(903) 614-5800**  
Gender: Female  
Ages 0-99

†**Sarna, Paul D MD**  
Collom & Carney Clinic Association  
2931 Richmond Road  
Texarkana, TX 75503  
**(903) 614-3200**  
Gender: Male  
Ages 0-99

†**Sarrett, James R MD**  
FAMILY MEDICAL GROUP OF TEXARKANA  
2101 Galleria Oaks Drive  
Texarkana, TX 75503  
**(903) 791-9120**  
Gender: Male  
Ages 0-99

†**Van Andel, Rodney K MD**  
AMERICAN CURRENT CARE, P.A.  
3515 Richmond Road  
Texarkana, TX 75503  
**(903) 791-9355**  
Gender: Male  
Ages 0-99

†**Verma, Cheryl K MD**  
Collom & Carney Clinic Association  
5002 Cowhorn Creek Road  
Texarkana, TX 75503  
**(903) 614-3000**  
Gender: Female  
Ages 0-99

†**York, Andrea L MD**  
East Texas Border Health Clinic  
1400 College Drive Suite 204  
Texarkana, TX 75503  
**(903) 791-1110**  
Gender: Female  
Ages 0-99

#### Wake Village

†**Kile, Herman L MD**  
Collom & Carney Clinic Association  
815 North Kings Highway  
Wake Village, TX 75501  
**(903) 614-3700**  
Gender: Male  
Ages 0-99

†**Sarrett, James R MD**  
FAMILY MEDICAL GROUP OF TEXARKANA  
5212 West 7th Street  
Wake Village, TX 75501  
**(903) 791-9120**  
Gender: Male  
Ages 0-99

†**Stussy, Shawn A MD**  
FAMILY MEDICAL GROUP OF TEXARKANA  
5212 West 7th Street  
Wake Village, TX 75501  
**(903) 831-6848**  
Gender: Male  
Ages 0-99

†**Tarpley, Jon A MD**  
Collom & Carney Clinic Association  
815 North Kings Highway  
Wake Village, TX 75501  
**(903) 614-3700**  
Gender: Male  
Ages 0-99

## Brooks, TX

### Falfurrias

†**Lozano, Jose M MD**  
JOSE M LOZANO MD PA  
107 East Adams Street  
Falfurrias, TX 78355  
**(361) 325-9291**  
Gender: Male  
Ages 0-99

## Caldwell, TX

### Lockhart

†**Wheeler, Kimberly M MD**  
Lockhart Family Medicine, PLLC  
1009 West San Antonio Street  
Lockhart, TX 78644  
**(512) 376-5247**  
Gender: Female  
Ages 2-99

## Cass, TX

### Atlanta

†**Dailey, Sarah B PA-C**  
HEALTHCARE EXPRESS LLP  
106 US Highway 59  
Atlanta, TX 75551  
**(903) 796-9355**  
Gender: Female  
Ages 0-99

†**Fruge, Lloyd M MD**  
East Texas Border Health Clinic  
1011 South William Street  
Atlanta, TX 75551  
**(903) 796-2868**  
Gender: Male  
Ages 0-99

†**Nichols, Joe D MD**  
East Texas Border Health Clinic  
1011 South William Street  
Atlanta, TX 75551  
**(903) 796-2868**  
Gender: Male  
Ages 0-99

### Hughes Springs

†**Bunch, Darrell A DO**  
PHYNET INC  
201 East 2nd  
Hughes Springs, TX 75656  
**(903) 639-2004**  
Gender: Male  
Ages 0-99

### Linden

†**Bunch, Darrell A DO**  
PHYNET INC  
402 North Kaufman Street  
Linden, TX 75563  
**(903) 756-5581**  
Gender: Male  
Ages 0-99

†\*\*\***Mitchell, Shaunna S DO**  
PHYNET INC  
402 North Kaufman Street  
Linden, TX 75563  
(903) 756-5581  
Gender: Female  
Ages 0-99

## Cherokee, TX

### Jacksonville

†\*\*\***Alumanah, Rita A MD**  
Mother Frances Hospital Jacksonville  
2026 South Jackson Street  
Jacksonville, TX 75766  
(903) 586-5678  
Gender: Female  
Ages 7-99

†\*\*\***Alumanah, Rita A MD**  
MOTHER FRANCES HOSPITAL  
REGIONAL HEALTH CARE CENTER  
2026 South Jackson Street  
Jacksonville, TX 75766  
(903) 586-5678  
Gender: Female  
Ages 7-99

†\*\*\***Ault, Kristin L DO**  
Ault McInnis PLLC  
2114 East Rusk Street  
Jacksonville, TX 75766  
(903) 284-6105  
Gender: Female  
Ages 0-99

†\*\*\***Ault, Kristin L DO**  
Family First Urgent Care PLLC  
2114 East Rusk Street  
Jacksonville, TX 75766  
(903) 284-6105  
Gender: Female  
Ages 0-99

†\*\*\***Carson, Billy D MD**  
Mother Frances Hospital Jacksonville  
2026 South Jackson Street  
Jacksonville, TX 75766  
(903) 586-5678  
Gender: Male  
Ages 0-99

†\*\*\***Cheatham, Nirmala N MD**  
MOTHER FRANCES HOSPITAL -  
JACKSONVILLE  
2026 South Jackson Street  
Jacksonville, TX 75766  
(903) 586-5678  
Gender: Female  
Ages 10-99

†\*\*\***Cook, Amber N MD**  
CHRISTUS TRINITY CLINIC  
510 East Commerce Street  
Jacksonville, TX 75766  
(903) 541-2700  
Gender: Female  
Ages 0-99

†\*\*\***Cook, Amber N MD**  
TYLER FAMILY CIRCLE OF CARE  
510 East Commerce Street  
Jacksonville, TX 75766  
(903) 541-2700  
Gender: Female  
Ages 0-99

†\*\*\***Gibson, Callie A DO**  
CHRISTUS TRINITY CLINIC  
2026 South Jackson Street  
Jacksonville, TX 75766  
(903) 586-5678  
Gender: Female  
Ages 0-99

†\*\*\***McInnis, Justin M MD**  
Ault McInnis PLLC  
2114 East Rusk Street  
Jacksonville, TX 75766  
(903) 284-6105  
Gender: Male  
Ages 0-99

†\*\*\***McInnis, Justin M MD**  
Family First Urgent Care PLLC  
2114 East Rusk Street  
Jacksonville, TX 75766  
(903) 284-6105  
Gender: Male  
Ages 0-99

†\*\*\***Proctor, Matthew T MD**  
MOTHER FRANCES HOSPITAL -  
JACKSONVILLE  
2026 South Jackson Street  
Jacksonville, TX 75766  
(903) 541-4636  
Gender: Male  
Ages 0-99

†\*\*\***White, Lilika A MD**  
Mother Frances Hospital Jacksonville  
2026 South Jackson Street  
Jacksonville, TX 75766  
(903) 586-5678  
Gender: Female  
Ages 12-99

## Comal, TX

### New Braunfels

†\*\*\***Albrecht, Warren A MD**  
CHRISTUS TRINITY CLINIC  
774 Landa Street  
New Braunfels, TX 78130  
(830) 625-0305  
Gender: Male  
Ages 0-99

†\*\*\***Andrado, Deborah C MD**  
CHRISTUS TRINITY CLINIC  
2020 Sundance Parkway Suite A1  
New Braunfels, TX 78130  
(830) 625-7748  
Gender: Female  
Ages 0-99

†**Bartay, James R MD**  
Pak Medical Group, PLLC  
1762 East Common Street  
New Braunfels, TX 78130  
(830) 730-8580  
Gender: Male  
Ages 18-99

†\*\*\***Bustamante-Laue, Alejandro MD**  
CHRISTUS TRINITY CLINIC  
774 Landa Street  
New Braunfels, TX 78130  
(830) 625-0305  
Gender: Male  
Ages 0-99

†\*\*\***Gonzalez, Filomeno P MD**  
Pak Medical Group, PLLC  
1762 East Common Street  
New Braunfels, TX 78130  
(830) 730-8580  
Gender: Male  
Ages 0-99

†\*\*\***Hindman, Michael G MD**  
CHRISTUS TRINITY CLINIC  
2967 Oak Run Parkway Suite 101  
New Braunfels, TX 78132  
(830) 625-0305  
Gender: Male  
Ages 0-99

†**Jacks, Randal K MD**  
CHRISTUS TRINITY CLINIC  
774 Landa Street  
New Braunfels, TX 78130  
(830) 625-0305  
Gender: Male  
Ages 0-99

†\*\*\***Krantz, Yen-Linh T MD**  
CHRISTUS TRINITY CLINIC  
774 Landa Street  
New Braunfels, TX 78130  
(830) 625-0305  
Gender: Female  
Ages 0-99

†\*\*\***Lee, John Y MD**  
Grace Family Medicine  
264 West Mill Street  
New Braunfels, TX 78130  
(830) 660-6166  
Gender: Male  
Ages 0-99

†\*\*\***Mathewson, Kristyn M DO, MPH**  
CHRISTUS TRINITY CLINIC  
2020 Sundance Parkway Suite A1  
New Braunfels, TX 78130  
(830) 625-7748  
Gender: Female  
Ages 0-99

†\*\*\***Nelson, Jason MD**  
CHRISTUS TRINITY CLINIC  
774 Landa Street  
New Braunfels, TX 78130  
(830) 625-0305  
Gender: Male  
Ages 0-99

†\*\*\*Smith, Brittani A MD  
CHRISTUS TRINITY CLINIC  
2020 Sundance Parkway Suite A1  
New Braunfels, TX 78130  
(830) 625-7748  
Gender: Female  
Ages 0-99

†\*\*\*Smith, Kyle DO  
CHRISTUS TRINITY CLINIC  
1925 State Highway 46 West  
New Braunfels, TX 78132  
(830) 643-7000  
Gender: Male  
Ages 0-99

†Stanhope, John E DO, MD  
Pak Medical Group, PLLC  
1762 East Common Street  
New Braunfels, TX 78130  
(830) 730-8580  
Gender: Male  
Ages 0-99

†\*\*\*Wofford, Christopher B DO  
CHRISTUS TRINITY CLINIC  
774 Landa Street  
New Braunfels, TX 78130  
(830) 625-0305  
Gender: Male  
Ages 0-99

†\*\*\*Wood, Aaron T MD  
CHRISTUS TRINITY CLINIC  
1925 State Highway 46 West  
New Braunfels, TX 78132  
(830) 643-7000  
Gender: Male  
Ages 0-99

### Spring Branch

†Terry, Aaron W MD  
Mercy Wellness, PLLC  
18568 Forty Six Parkway Suite 1001  
Spring Branch, TX 78070  
(830) 438-9300  
Gender: Male  
Ages 18-99

## Dallas, TX

### Dallas

†Khan, Asif MD  
TopCare Medical Group  
8112 Spring Valley Road  
Dallas, TX 75240  
(214) 884-1705  
Gender: Male  
Ages 0-99

†Lugo Rodriguez, James MD  
TopCare Medical Group  
2207 Gus Thomasson Road  
Dallas, TX 75228  
(214) 466-7323  
Gender: Male  
Ages 0-99

†Manandhar, Karuna MD  
TopCare Medical Group  
3247 Dawes Drive  
Dallas, TX 75211  
(214) 330-7767  
Gender: Female  
Ages 0-99

†Matewera, George G MD  
TopCare Medical Group  
2815 South Hampton Road  
Dallas, TX 75224  
(214) 330-0137  
Gender: Male  
Ages 0-99

†Rasheed, Anum MD  
TopCare Medical Group  
3247 Dawes Drive  
Dallas, TX 75211  
(214) 330-7767  
Gender: Female  
Ages 0-99

†Rodriguez, Ana V MD  
TopCare Medical Group  
6751 Abrams Road Suite 108  
Dallas, TX 75231  
(214) 466-6376  
Gender: Female  
Ages 0-99

†Rodriguez, Ana V MD  
TopCare Medical Group  
9991 Marsh Lane Suite 100  
Dallas, TX 75220  
(214) 358-0090  
Gender: Female  
Ages 0-99

### Grand Prairie

†Spelman-Ojeda, Dawn MD  
TopCare Medical Group  
410 East Pioneer Parkway Suite 300  
Grand Prairie, TX 75051  
(469) 733-1890  
Gender: Female  
Ages 0-99

### Irving

†Decker, Jana G DO  
Vohra Post Acute Care Physicians Of  
Texas PLLC  
545 East John Carpenter Freeway Suite  
300  
Irving, TX 75062  
(954) 399-4646  
Gender: Female  
Ages 0-99

†Le, Toan H MD  
Vohra Post Acute Care Physicians Of  
Texas PLLC  
545 East John Carpenter Freeway Suite  
300  
Irving, TX 75062  
(954) 399-4646  
Gender: Male  
Ages 0-99

†Rasheed, Anum MD  
TopCare Medical Group  
1111 South Irving Heights Drive  
Irving, TX 75060  
(972) 579-7979  
Gender: Female  
Ages 0-99

†Schultz, Bruce W MD  
Vohra Post Acute Care Physicians Of  
Texas PLLC  
545 East John Carpenter Freeway Suite  
300  
Irving, TX 75062  
(954) 399-4631  
Gender: Male  
Ages 0-99

†Velagapudi, Shanti MD  
Vohra Post Acute Care Physicians Of  
Texas PLLC  
545 East John Carpenter Freeway Suite  
300  
Irving, TX 75062  
(954) 399-4646  
Gender: Female  
Ages 0-99

## De Witt, TX

### Cuero

†Dugi, Daniel D MD  
DEWITT MEDICAL DISTRICT  
2500 North Esplanade Street Suite 101  
Cuero, TX 77954  
(361) 275-6191  
Gender: Male  
Ages 0-99

†Reese, Raymond R MD  
DEWITT MEDICAL DISTRICT  
2500 North Esplanade Street Suite 101  
Cuero, TX 77954  
(361) 275-3561  
Gender: Male  
Ages 0-99

†Walthall, Cody A MD  
DEWITT MEDICAL DISTRICT  
1109 East Broadway Street  
Cuero, TX 77954  
(361) 275-2800  
Gender: Male  
Ages 0-99

†Willers, Gary P DO  
DEWITT MEDICAL DISTRICT  
2500 North Esplanade Street Suite 102  
Cuero, TX 77954  
(361) 275-3466  
Gender: Male  
Ages 0-99

### Yorktown

†Willers, Gary P DO  
DEWITT MEDICAL DISTRICT  
508 North Riedel Street  
Yorktown, TX 78164  
(361) 564-2300  
Gender: Male  
Ages 0-99

## Denton, TX

### Denton

†**Toro, Maria T MD**  
TopCare Medical Group  
1306 Teasley Lane  
Denton, TX 76205  
(940) 382-5005  
Gender: Female  
Ages 0-99

## Fort Bend, TX

### Stafford

†**Belakere, Ramegowda MD**  
Right Step Medical Center LLC  
11925 Southwest Freeway Suite 12  
Stafford, TX 77477  
(281) 741-9145  
Gender: Male  
Ages 0-99

## Frio, TX

### Dilley

†**Tarango, Gabriel DO**  
Hometown Healthcare LLC  
205 North Commerce Street  
Dilley, TX 78017  
(830) 965-4466  
Gender: Male  
Ages 0-99

### Pearsall

†**Tarango, Gabriel DO**  
Hometown Healthcare LLC  
404 East San Marcos Street  
Pearsall, TX 78061  
(830) 334-3336  
Gender: Male  
Ages 0-99

## Galveston, TX

### League City

†**Talha, Ghadai I MD**  
Armstrong Medical Group, PLLC  
1307 West League City Parkway  
League City, TX 77573  
(281) 322-2626  
Gender: Male  
Ages 18-99

## Goliad, TX

### Goliad

†**Willers, Gary P DO**  
DEWITT MEDICAL DISTRICT  
139 West Franklin Street  
Goliad, TX 77963  
(361) 645-8235  
Gender: Male  
Ages 0-99

## Gregg, TX

### Gladewater

†**Barron, Douglas DO**  
CHRISTUS TRINITY CLINIC  
1600 Broadway Avenue  
Gladewater, TX 75647  
(903) 315-5630  
Gender: Male  
Ages 0-99

†**Bunch, Darrell A DO**  
PHYNET INC  
307 West Upshur Avenue  
Gladewater, TX 75647  
(903) 845-2159  
Gender: Male  
Ages 0-99

†**Chism, Courtney B DO**  
CHRISTUS TRINITY CLINIC  
1600 Broadway Avenue  
Gladewater, TX 75647  
(903) 315-5630  
Gender: Female  
Ages 0-99

†**Mangalagiri, Venkata A MD**  
CHRISTUS TRINITY CLINIC  
1600 Broadway Avenue  
Gladewater, TX 75647  
(903) 315-5630  
Gender: Male  
Ages 0-99

### Kilgore

†**Brockway, Jason K MD**  
CHRISTUS TRINITY CLINIC  
1718 South Henderson Boulevard  
Kilgore, TX 75662  
(903) 983-2110  
Gender: Male  
Ages 0-99

†**Du, Justin MD**  
CHRISTUS TRINITY CLINIC  
1718 South Henderson Boulevard  
Kilgore, TX 75662  
(903) 983-2110  
Gender: Male  
Ages 0-99

†**Miller, Mark D MD**  
CHRISTUS TRINITY CLINIC  
1718 South Henderson Boulevard  
Kilgore, TX 75662  
(903) 983-2110  
Gender: Male  
Ages 0-99

†**Page, Kimberly N MD**  
CHRISTUS TRINITY CLINIC  
1718 South Henderson Boulevard  
Kilgore, TX 75662  
(903) 983-2110  
Gender: Female  
Ages 0-99

†**Redels, Sidney L DO**  
CHRISTUS TRINITY CLINIC  
1718 South Henderson Boulevard  
Kilgore, TX 75662  
(903) 983-2110  
Gender: Male  
Ages 0-99

### Longview

†**Alumanah, Rita A MD**  
CHRISTUS TRINITY CLINIC  
2101 West Loop 281  
Longview, TX 75604  
(903) 315-4180  
Gender: Female  
Ages 7-99

†**Ball, Charles W MD**  
A Beautiful You Health Center  
1409 McCann Road Suite A  
Longview, TX 75601  
(903) 470-8100  
Gender: Male  
Ages 0-99

†**Bory, Ariadna L DO**  
CHRISTUS TRINITY CLINIC  
2010 Bill Owens Parkway  
Longview, TX 75604  
(903) 247-3400  
Gender: Female  
Ages 18-99

†**Brockway, Jason K MD**  
CHRISTUS TRINITY CLINIC  
2101 West Loop 281  
Longview, TX 75604  
(903) 315-4180  
Gender: Male  
Ages 0-18

†**Chism, Courtney B DO**  
CHRISTUS TRINITY CLINIC  
2101 West Loop 281  
Longview, TX 75604  
(903) 315-4180  
Gender: Female  
Ages 0-99

†**Chism, Courtney B DO**  
CHRISTUS TRINITY CLINIC  
705 East Marshall Avenue Suite 1002  
Longview, TX 75601  
(903) 759-7200  
Gender: Female  
Ages 0-99

†**Flores, Roel O DO**  
CHRISTUS TRINITY CLINIC  
2101 West Loop 281  
Longview, TX 75604  
(903) 315-4180  
Gender: Male  
Ages 0-99

†**Gatson, April MD**  
April Gatson, MD  
801 North 4th Street  
Longview, TX 75601  
(903) 663-2515  
Gender: Female  
Ages 0-99



†\*\*\***Logan, James S MD**  
BEVERLY ADVANCED PRACTICE  
NURSING, PLLC  
602 East Methvin Street  
Longview, TX 75601  
**(903) 212-7788**  
Gender: Male  
Ages 12-99

†\*\*\***Low, Sarah B MD**  
CHRISTUS TRINITY CLINIC  
705 East Marshall Avenue Suite 1002  
Longview, TX 75601  
**(903) 759-7200**  
Gender: Female  
Ages 0-99

†\*\*\***Mangalagiri, Venkata A MD**  
CHRISTUS TRINITY CLINIC  
705 East Marshall Avenue Suite 1002  
Longview, TX 75601  
**(903) 759-7200**  
Gender: Male  
Ages 0-99

†\*\*\***Mangalagiri, Venkata A MD**  
CHRISTUS TRINITY CLINIC  
901 West Walnut Street  
Longview, TX 75601  
**(903) 759-7200**  
Gender: Male  
Ages 0-99

†**Miller, Dorothy L MD**  
KRANZ PSYCHOLOGICAL SERVICES,  
PLLC  
1125 Judson Road Suite 150  
Longview, TX 75601  
**(903) 200-1433**  
Gender: Female  
Ages 6-99

†\*\*\***O'Kelley, Andrew P DO**  
CHRISTUS TRINITY CLINIC  
2101 West Loop 281  
Longview, TX 75604  
**(903) 315-4180**  
Gender: Male  
Ages 0-99

†\*\*\***Owens, Jordan M MD**  
MOTHER FRANCES HOSPITAL  
REGIONAL HEALTH CARE CENTER  
2101 West Loop 281  
Longview, TX 75604  
**(903) 315-4180**  
Gender: Male  
Ages 0-99

†\*\*\***Patel, Ketki C MD**  
CHRISTUS TRINITY CLINIC  
2010 Bill Owens Parkway  
Longview, TX 75604  
**(903) 247-3400**  
Gender: Female  
Ages 0-99

†\*\*\***Patel, Ketki C MD**  
CHRISTUS TRINITY CLINIC  
705 East Marshall Avenue Suite 1002  
Longview, TX 75601  
**(903) 759-7200**  
Gender: Female  
Ages 0-99

†\*\*\***Redels, Sidney L DO**  
CHRISTUS TRINITY CLINIC  
1761 West Loop 281  
Longview, TX 75604  
**(903) 297-1733**  
Gender: Male  
Ages 0-99

†\*\*\***Redels, Sidney L DO**  
CHRISTUS TRINITY CLINIC  
2101 West Loop 281  
Longview, TX 75604  
**(903) 315-4180**  
Gender: Male  
Ages 0-99

†**Shen, Hong-I MD**  
HONG-I SHEN MD PA  
3100 4th Street  
Longview, TX 75605  
**(903) 247-4404**  
Gender: Male  
Ages 0-99

†**Villafria, Ramon G MD**  
LONGVIEW WELLNESS CENTER INC  
1107 East Marshall Avenue  
Longview, TX 75601  
**(903) 758-2610**  
Gender: Male  
Ages 0-99

†\*\*\***Wadle, Roy B DO**  
CHRISTUS TRINITY CLINIC  
2101 West Loop 281  
Longview, TX 75604  
**(903) 315-4180**  
Gender: Male  
Ages 0-99

†\*\*\***Wadle, Roy B DO**  
CHRISTUS TRINITY CLINIC  
705 East Marshall Avenue Suite 1002  
Longview, TX 75601  
**(903) 759-7200**  
Gender: Male  
Ages 0-99

†**Wyatt, Lori C MD**  
CHRISTUS TRINITY CLINIC  
2101 West Loop 281  
Longview, TX 75604  
**(903) 315-4180**  
Gender: Female  
Ages 0-99

†**Wyatt, Lori C MD**  
CHRISTUS TRINITY CLINIC  
705 East Marshall Avenue Suite 1002  
Longview, TX 75601  
**(903) 759-7200**  
Gender: Female  
Ages 0-99

## Guadalupe, TX

### Schertz

†**Shahan, Jared T MD**  
Access Total Care Cibolob Schertz LLC  
1264 FM 78 Suite 115  
Schertz, TX 78154  
**(210) 352-5966**  
Gender: Male  
Ages 0-99

†**Shahan, Jared T MD**  
Access Urgent Care-Kingsville LLC  
1264 FM 78 Suite 115  
Schertz, TX 78154  
**(210) 352-5966**  
Gender: Male  
Ages 0-99

## Hardin, TX

### Lumberton

†**Arante, Prospero V MD**  
DIAGNOSTIC GROUP INEGRATED  
HELATHCARE SYSTEM PLLC  
288 Country Lane Drive  
Lumberton, TX 77657  
**(409) 813-1677**  
Gender: Male  
Ages 0-99

†\*\*\***Dao, Tuan MD**  
TAD GROUP LLC  
1233 South Main Street  
Lumberton, TX 77657  
**(409) 227-4529**  
Gender: Male  
Ages 2-99

†\*\*\***Raza, Mahanoor MD**  
CHRISTUS TRINITY CLINIC  
151 Country Lane Drive  
Lumberton, TX 77657  
**(409) 755-3010**  
Gender: Female  
Ages 0-99

### Silsbee

†**Cartrett, Doyce L MD**  
Silsbee Family Medicine  
280 Highway 418 East  
Silsbee, TX 77656  
**(409) 386-1200**  
Gender: Male  
Ages 4-99

## Harris, TX

### Baytown

†**Tran, Chau M MD**  
America Current Care, PA, P.C  
1602 Garth Road Suite 250  
Baytown, TX 77520  
**(281) 837-2700**  
Gender: Female  
Ages 0-99

## Bellaire

### †Hassan-Youssef, Sara MD

TopCare Medical Group  
5835 Bissonnet Street  
Bellaire, TX 77401  
(713) 715-4440  
Gender: Female  
Ages 0-99

## Houston

### †Ayoola, Angelina I MD

Nw Houston Family Practice Pa  
11706 Fallbrook Drive  
Houston, TX 77065  
(832) 912-6282  
Gender: Female  
Ages 0-99

### †Belakere, Ramegowda MD

Right Step Medical Center LLC  
8312 Long Point Road  
Houston, TX 77055  
(713) 993-6236  
Gender: Male  
Ages 0-99

### †Burke, Rebecca MD

TopCare Medical Group  
8225 Broadway Street  
Houston, TX 77061  
(713) 469-4735  
Gender: Female  
Ages 0-99

### †Cain, Charnell DO

TopCare Medical Group  
5230 Aldine Mail Route Road  
Houston, TX 77039  
(281) 598-3300  
Gender: Female  
Ages 0-99

### †Fernando, Savithri H MD

America Current Care, PA, P.C  
9321 Kirby Drive  
Houston, TX 77054  
(877) 427-8801  
Gender: Female  
Ages 0-99

### †Rodriguez, Ana V MD

TopCare Medical Group  
8225 Broadway Street  
Houston, TX 77061  
(713) 469-4735  
Gender: Female  
Ages 0-99

### †Tran, Chau M MD

America Current Care, PA, P.C  
12345 Katy Freeway  
Houston, TX 77079  
(281) 679-5600  
Gender: Female  
Ages 0-99

### †Valenzuela, Rafael E MD

V & V Medical Management  
13626 Veterans Memorial Drive Suite F  
Houston, TX 77014  
(281) 580-8800  
Gender: Male  
Ages 0-99

## Katy

### †Share, John B DO

Lymphedema Therapy Specialists Inc  
705 South Fry Road Suite 100  
Katy, TX 77450  
(713) 497-5335  
Gender: Male  
Ages 0-99

## Pasadena

### †Dailey, Sarah B PA-C

HEALTHCARE EXPRESS LLP  
4701 W 7th Street  
Pasadena, TX 77501  
(903) 831-4065  
Gender: Female  
Ages 0-99

## Webster

### †Konstantin, Steven MD

Armstrong Medical Group, PLLC  
711 West Bay Area Boulevard Suite 602  
Webster, TX 75798  
(281) 322-2626  
Gender: Male  
Ages 0-99

## Harrison, TX

## Marshall

### †\*\*\*Court, Kelsie M MD

East Texas Border Health Clinic  
705 South Grove Street  
Marshall, TX 75670  
(903) 472-7307  
Gender: Female  
Ages 0-99

### †Dailey, Sarah B PA-C

HEALTHCARE EXPRESS LLP  
711 East End Boulevard South  
Marshall, TX 75670  
(903) 938-4363  
Gender: Female  
Ages 0-99

### †\*\*\*Eko, Charity U MD

CHRISTUS TRINITY CLINIC  
815 South Washington Avenue Suite 100  
Marshall, TX 75670  
(903) 927-6800  
Gender: Female  
Ages 0-99

### †\*\*\*Logan, James S MD

Marshall Family Practice Associates  
402 South Bolivar Street  
Marshall, TX 75670  
(903) 935-9100  
Gender: Male  
Ages 12-99

### †\*\*\*Mohamed-Santa, Odette MD

Marshall Family Practice Associates  
402 South Bolivar Street  
Marshall, TX 75670  
(903) 935-9100  
Gender: Female  
Ages 0-99

## Hays, TX

## San Marcos

### †\*\*\*Bagley, Mariel S MD

CHRISTUS TRINITY CLINIC  
2430 North Ih 35  
San Marcos, TX 78666  
(512) 878-6946  
Gender: Female  
Ages 0-99

### †\*\*\*Marsh, Allison A MD

CHRISTUS TRINITY CLINIC  
2430 North Ih 35  
San Marcos, TX 78666  
(512) 878-6946  
Gender: Female  
Ages 0-99

### †\*\*\*Richardson, Stephen G MD

CHRISTUS TRINITY CLINIC  
401 Broadway Street Suite A  
San Marcos, TX 78666  
(512) 805-5650  
Gender: Male  
Ages 0-99

### †\*\*\*Riojas, Nicole A DO

CHRISTUS TRINITY CLINIC  
1320 Wonder World Drive Suite 101  
San Marcos, TX 78666  
(512) 396-3911  
Gender: Female  
Ages 0-99

### †\*\*\*Rodriguez, Gilbert S MD

CHRISTUS TRINITY CLINIC  
2430 North Ih 35  
San Marcos, TX 78666  
(512) 878-6946  
Gender: Male  
Ages 0-99

## Wimberley

### †\*\*\*Gonzalez, Filomeno P MD

Pak Medical Group, PLLC  
14100 Ranch Road 12 Unit 900  
Wimberley, TX 78676  
(512) 847-0300  
Gender: Male  
Ages 0-99

### †\*\*\*Hernandez, Amy M MD

CHRISTUS TRINITY CLINIC  
201 FM 3237 Suite 111  
Wimberley, TX 78676  
(512) 847-3434  
Gender: Female  
Ages 0-99

### †\*\*\*Price, Eric W MD

CHRISTUS TRINITY CLINIC  
201 FM 3237 Suite 111  
Wimberley, TX 78676  
(512) 847-3434  
Gender: Male  
Ages 0-99

## Henderson, TX

### Athens

†\*\*\*Coker, Karah L MD  
CHRISTUS TRINITY CLINIC  
1505 State Highway 19 South  
Athens, TX 75751  
(903) 675-1725  
Gender: Female  
Ages 0-99

†\*\*\*Dosier, Emily A MD  
CHRISTUS TRINITY CLINIC  
1505 State Highway 19 South  
Athens, TX 75751  
(903) 675-1725  
Gender: Female  
Ages 0-99

†Eckert, Terri L MD  
CHRISTUS TRINITY CLINIC  
1505 State Highway 19 South  
Athens, TX 75751  
(903) 675-1725  
Gender: Female  
Ages 16-99

†\*\*\*Morales, Rosalinda P  
FNP-BC  
CHRISTUS TRINITY CLINIC  
1505 State Highway 19 South  
Athens, TX 75751  
(903) 675-1725  
Gender: Female  
Ages 0-99

†\*\*\*Qualls, James R DO  
CHRISTUS TRINITY CLINIC  
1505 State Highway 19 South  
Athens, TX 75751  
(903) 675-1725  
Gender: Male  
Ages 0-99

### Chandler

†\*\*\*Garre, William C MD  
CHRISTUS TRINITY CLINIC  
803 State Highway 31 East  
Chandler, TX 75758  
(903) 849-5756  
Gender: Male  
Ages 0-99

†\*\*\*Wilson, Jennifer M DO  
CHRISTUS TRINITY CLINIC  
803 TX-31 E  
Chandler, TX 75758  
(903) 849-5756  
Gender: Female  
Ages 0-99

## Hopkins, TX

### Sulphur Springs

†\*\*\*Alumanah, Rita A MD  
CHRISTUS TRINITY CLINIC  
1339 South Broadway Street  
Sulphur Springs, TX 75482  
(903) 951-1001  
Gender: Female  
Ages 0-99

\*\*\*Coker, Bridgette D MD  
CHRISTUS TRINITY CLINIC  
111 Medical Circle  
Sulphur Springs, TX 75482  
(903) 558-1850  
Gender: Female  
Ages 4-99

†\*\*\*Cross, Blake DO  
CHRISTUS TRINITY CLINIC  
105 Medical Plaza  
Sulphur Springs, TX 75482  
(903) 885-3181  
Gender: Male  
Ages 0-99

†\*\*\*Flores, Roel O DO  
CHRISTUS TRINITY CLINIC  
1339 South Broadway Street  
Sulphur Springs, TX 75482  
(903) 951-1001  
Gender: Male  
Ages 0-99

†Govindarajan, Nivas MD  
CHRISTUS TRINITY CLINIC  
105 Medical Plaza  
Sulphur Springs, TX 75482  
(903) 885-3181  
Gender: Male  
Ages 0-99

†\*\*\*Kosub, Laura MD  
CHRISTUS TRINITY CLINIC  
105 Medical Plaza  
Sulphur Springs, TX 75482  
(903) 885-3181  
Gender: Female  
Ages 0-99

†\*\*\*O'Kelley, Andrew P DO  
CHRISTUS TRINITY CLINIC  
1339 South Broadway Street  
Sulphur Springs, TX 75482  
(903) 951-1001  
Gender: Male  
Ages 0-99

†\*\*\*Owens, Jordan M MD  
MOTHER FRANCES HOSPITAL  
REGIONAL HEALTH CARE CENTER  
1339 South Broadway Street  
Sulphur Springs, TX 75482  
(903) 951-1001  
Gender: Male  
Ages 0-99

†\*\*\*Roe, Crystal G MD  
CHRISTUS TRINITY CLINIC  
105 Medical Plaza  
Sulphur Springs, TX 75482  
(903) 885-3181  
Gender: Female  
Ages 0-99

## Houston, TX

### Crockett

†Jenkins, Robert D MD  
Aurora Concepts LLC  
1261 East Loop 304  
Crockett, TX 75835  
(936) 544-0123  
Gender: Male  
Ages 0-99

## Jackson, TX

### Edna

Fernando, Savithri H MD  
AMERICAN CURRENT CARE, P.A.  
1013 South Wells Street  
Edna, TX 77957  
(361) 782-7820  
Gender: Female  
Ages 0-99

## Jasper, TX

### Jasper

†Bidwell, Peter A MD  
Peter Bidwell  
1007 Dickerson Drive  
Jasper, TX 75951  
(409) 384-3421  
Gender: Male  
Ages 0-99

### Kirbyville

†Zafar, Usman MD  
CHRISTUS TRINITY CLINIC  
205 East Lavielle Street  
Kirbyville, TX 75956  
(409) 423-2217  
Gender: Male  
Ages 0-99

## Jefferson, TX

### Beaumont

†Gordon, Jessica K DO  
CHRISTUS TRINITY CLINIC  
5875 N Major Dr & Hwy 105  
Beaumont, TX 77713  
(409) 892-2262  
Gender: Female  
Ages 0-99

†Oviawe, Osazee E MD  
CHRISTUS TRINITY CLINIC  
5875 North Major Drive  
Beaumont, TX 77713  
(409) 892-2262  
Gender: Male  
Ages 0-99

\*\*\*Powell, Leslie D MD  
CHRISTUS TRINITY CLINIC  
5875 North Major Drive  
Beaumont, TX 77713  
(409) 892-2262  
Gender: Female  
Ages 0-99

†\*\*\*Quraishi, Shama P MD  
SHAMA QURAIISHI MD  
2342 Dowlen Road Suite 102  
Beaumont, TX 77706  
(409) 832-7195  
Gender: Female  
Ages 0-99

#### Port Arthur

†Pickard, William D MD  
CHRISTUS TRINITY CLINIC  
8445 Memorial Boulevard Suite 500  
Port Arthur, TX 77640  
(409) 982-6461  
Gender: Male  
Ages 0-99

†\*\*\*Pickard, William J DO  
CHRISTUS TRINITY CLINIC  
8445 Memorial Boulevard Suite 500  
Port Arthur, TX 77640  
(409) 982-6461  
Gender: Male  
Ages 0-99

†\*\*\*Pitts, Kimberly R DO  
CHRISTUS TRINITY CLINIC  
3500 Highway 365 Suite 200  
Port Arthur, TX 77642  
(409) 722-4400  
Gender: Female  
Ages 0-99

### Jim Wells, TX

#### Alice

†Cantu, Sergio S MD  
S-S-C  
779 North Texas Boulevard  
Alice, TX 78332  
(361) 668-0919  
Gender: Male  
Ages 16-99

†Elizondo, Carlos R MD  
Carlos R Elizondo MD PLLC  
230 South Gulf Street  
Alice, TX 78332  
(361) 661-0388  
Gender: Male  
Ages 0-99

†Elizondo, Carlos R MD  
Carlos R Elizondo MD PLLC  
317 East 1st Street  
Alice, TX 78332  
(361) 664-0202  
Gender: Male  
Ages 0-99

†\*\*\*Elizondo, Miguel A MD  
Carlos R Elizondo MD PLLC  
230 South Gulf Street  
Alice, TX 78332  
(361) 661-0388  
Gender: Male  
Ages 18-99

†\*\*\*Lopez, Alejandro MD  
ALEJANDRO LOPEZ JR MD PA  
201 Mariposa  
Alice, TX 78332  
(361) 664-8811  
Gender: Male  
Ages 0-99

†Villarreal, Gustavo E MD  
CHRISTUS TRINITY CLINIC  
2510 East Main Street Suite 110  
Alice, TX 78332  
(361) 661-8100  
Gender: Male  
Ages 0-99

### Kendall, TX

#### Boerne

†Terry, Aaron W MD  
Mercy Wellness, PLLC  
134 Menger Springs Suite 1230  
Boerne, TX 78006  
(830) 438-9300  
Gender: Male  
Ages 18-99

### Kleberg, TX

#### Kingsville

†Elizondo, Carlos R MD  
Carlos R Elizondo MD PLLC  
314 East Kleberg Avenue  
Kingsville, TX 78363  
(361) 355-9700  
Gender: Male  
Ages 0-99

†\*\*\*Rodriguez, Octavio J MD  
O J RODRIGUEZ MD  
1021 Senator Carlos Truan Boulevard  
Kingsville, TX 78363  
(361) 595-5556  
Gender: Male  
Ages 0-99

†\*\*\*Rodriguez, Octavio J MD  
Quality Care Medical Center of  
Kingsville  
510 East Caesar Avenue  
Kingsville, TX 78363  
(361) 592-8588  
Gender: Male  
Ages 0-99

†Shahan, Jared T MD  
Access Total Care Cibolob Schertz LLC  
401 East King Avenue  
Kingsville, TX 78363  
(361) 884-2904  
Gender: Male  
Ages 0-99

†Shahan, Jared T MD  
Access Urgent Care-Kingsville LLC  
401 East King Avenue  
Kingsville, TX 78363  
(361) 884-2904  
Gender: Male  
Ages 0-99

†Ugarte, Jose M MD  
Jose M Ugarte MD  
1311 General Cavazos Boulevard Suite  
L  
Kingsville, TX 78363  
(361) 221-1087  
Gender: Male  
Ages 0-99

### La Salle, TX

#### Cotulla

†Tarango, Gabriel DO  
Hometown Healthcare LLC  
408 North Giraud  
Cotulla, TX 78014  
(830) 879-2279  
Gender: Male  
Ages 0-99

### Lavaca, TX

#### Shiner

†Bishop, Marshall C MD  
DRS WAGNER & WAGNER PA  
124 East Wolters 2nd Street  
Shiner, TX 77984  
(361) 594-3132  
Gender: Male  
Ages 0-99

†Wagner, Ralph A MD  
DRS WAGNER & WAGNER PA  
124 East Wolters 2nd Street  
Shiner, TX 77984  
(361) 594-3132  
Gender: Male  
Ages 0-99

†Wagner, Timothy J MD  
DRS WAGNER & WAGNER PA  
124 East Wolters 2nd Street  
Shiner, TX 77984  
(361) 594-3132  
Gender: Male  
Ages 0-99

### Morris, TX

#### Naples

†Griffin, James P MD  
East Texas Clinic Association  
101 Willis Avenue  
Naples, TX 75568  
(903) 897-5684  
Gender: Male  
Ages 0-99

### Nueces, TX

#### Corpus Christi

†\*\*\*Acosta, Crystal MD  
CHRISTUS TRINITY CLINIC  
2606 Hospital Boulevard Suite B  
Corpus Christi, TX 78405  
(361) 902-4789  
Gender: Female  
Ages 0-99

**Albarado, Billy J DO**

Bill Albarado  
2222 Morgan Avenue Suite 113  
Corpus Christi, TX 78405  
(361) 882-5417  
Gender: Male  
Ages 0-99

**†Aleman Ozuna, Jesus D DO**

CHRISTUS TRINITY CLINIC  
5802 Saratoga Boulevard Suite 200  
Corpus Christi, TX 78414  
(361) 696-6200  
Gender: Male  
Ages 0-99

**†Bolster, Robert MD**

Robert J. Bolster, MD  
5833 Spohn Drive Suite 101B  
Corpus Christi, TX 78414  
(361) 993-2020  
Gender: Male  
Ages 0-99

**\*\*\*Bowen, Ronald W DO**

Ronald W. Bowen, DO  
5525 South Staples Street Suite B1  
Corpus Christi, TX 78411  
(361) 985-9503  
Gender: Male  
Ages 0-99

**†\*\*\*Covarrubias, Baldemar MD**

BALDEMAR COVARRUBIAS MD, PA  
5718 Spohn Drive Suite 100  
Corpus Christi, TX 78414  
(361) 980-0808  
Gender: Male  
Ages 0-99

**†Elizondo, Carlos R MD**

Carlos R Elizondo MD PLLC  
5710 Esplanade Drive  
Corpus Christi, TX 78414  
(361) 991-8000  
Gender: Male  
Ages 0-99

**†\*\*\*Elizondo, Miguel A MD**

Carlos R Elizondo MD PLLC  
2701 Morgan Avenue Suite 400  
Corpus Christi, TX 78405  
(361) 452-0799  
Gender: Male  
Ages 18-99

**†\*\*\*Elizondo, Miguel A MD**

Carlos R Elizondo MD PLLC  
5710 Esplanade Drive  
Corpus Christi, TX 78414  
(361) 991-8000  
Gender: Male  
Ages 18-99

**Espina, Eisen J MD**

Eisen J Espina, MD PA  
5525 South Staples Street Suite E2  
Corpus Christi, TX 78411  
(361) 993-9500  
Gender: Male  
Ages 12-99

**\*\*\*Everett, Orel M MD**

CHRISTUS TRINITY CLINIC  
5802 Saratoga Boulevard Suite 200  
Corpus Christi, TX 78414  
(361) 696-6200  
Gender: Male  
Ages 0-99

**†\*\*\*Franklin, George L DO**

CHRISTUS TRINITY CLINIC  
5802 Saratoga Boulevard Suite 200  
Corpus Christi, TX 78414  
(361) 696-6200  
Gender: Male  
Ages 0-99

**†\*\*\*Guerrero, Isaac M MD**

CHRISTUS TRINITY CLINIC  
5802 Saratoga Boulevard Suite 200  
Corpus Christi, TX 78414  
(361) 696-6200  
Gender: Male  
Ages 0-99

**†\*\*\*Hamisch, Brandon T DO**

CHRISTUS TRINITY CLINIC  
5802 Saratoga Boulevard Suite 150  
Corpus Christi, TX 78414  
(361) 986-4600  
Gender: Male  
Ages 0-99

**†\*\*\*Hartman, John A DO**

THIRD COAST HEALTH, PLLC  
3560 South Alameda Street Suite 4  
Corpus Christi, TX 78411  
(361) 900-9969  
Gender: Male  
Ages 0-99

**†\*\*\*Hendricks, Marian K DO**

CHRISTUS TRINITY CLINIC  
5802 Saratoga Boulevard Suite 150  
Corpus Christi, TX 78414  
(361) 986-4600  
Gender: Female  
Ages 0-99

**\*\*\*Hinojosa, Yvonne H MD**

CHRISTUS TRINITY CLINIC  
2606 Hospital Boulevard Suite B  
Corpus Christi, TX 78405  
(361) 902-4789  
Gender: Female  
Ages 0-99

**\*\*\*Jimenez, Alejandro MD**

CHRISTUS TRINITY CLINIC  
2606 Hospital Boulevard Suite B  
Corpus Christi, TX 78405  
(361) 902-4789  
Gender: Male  
Ages 0-99

**†\*\*\*Lobaina, Yanet MD**

CHRISTUS TRINITY CLINIC  
2606 Hospital Boulevard Suite B  
Corpus Christi, TX 78405  
(361) 902-4789  
Gender: Female  
Ages 0-99

**Martin, Jonathan E MD**

Corpus Christi Family Medicine Center  
PA  
601 Texan Trail Suite 200  
Corpus Christi, TX 78411  
(361) 808-7200  
Gender: Male  
Ages 0-99

**†\*\*\*Martinez, Frank E MD**

FRANK ELOY MARTINEZ MD PA  
5920 Saratoga Boulevard Suite 320  
Corpus Christi, TX 78414  
(361) 992-1600  
Gender: Male  
Ages 0-99

**\*\*\*McDaniel, Alma D MD**

CHRISTUS TRINITY CLINIC  
2606 Hospital Boulevard Suite B  
Corpus Christi, TX 78405  
(361) 902-4789  
Gender: Female  
Ages 0-99

**†McLemore, Kerrie R MD**

CHRISTUS TRINITY CLINIC  
2606 Hospital Boulevard Suite B  
Corpus Christi, TX 78405  
(361) 902-4789  
Gender: Female  
Ages 0-99

**†Pandya, Shyam DO**

CHRISTUS TRINITY CLINIC  
5802 Saratoga Boulevard Suite 200  
Corpus Christi, TX 78414  
(361) 986-4600  
Gender: Male  
Ages 0-99

**†\*\*\*Petrikas, Christopher V DO**

CHRISTUS TRINITY CLINIC  
5802 Saratoga Boulevard Suite 200  
Corpus Christi, TX 78414  
(361) 696-6200  
Gender: Male  
Ages 0-99

**†Rodriguez, Jasmine K MD**

CHRISTUS TRINITY CLINIC  
5802 Saratoga Boulevard Suite 200  
Corpus Christi, TX 78414  
(361) 986-4600  
Gender: Female  
Ages 0-99

**†Rose, James K MD**

CALALLEN MINOR EMERGENCY CTR  
11559 Leopard Street  
Corpus Christi, TX 78410  
(361) 241-1116  
Gender: Male  
Ages 0-99

**†Rose, James K MD**

CALALLEN MINOR EMERGENCY CTR  
4637 South Padre Island Drive  
Corpus Christi, TX 78411  
(361) 852-6824  
Gender: Male  
Ages 0-99

†**Rose, James K MD**  
CALALLEN MINOR EMERGENCY CTR  
4822 S Streetaples Street Unit B  
Corpus Christi, TX 78411  
**(361) 356-3032**  
Gender: Male  
Ages 0-99

†**Rose, James K MD**  
CALALLEN MINOR EMERGENCY CTR  
5536 Saratoga Boulevard  
Corpus Christi, TX 78413  
**(361) 992-0227**  
Gender: Male  
Ages 0-99

†**Rose, James K MD**  
CC Doctors Center Portland PLLC  
11559 Leopard Street  
Corpus Christi, TX 78410  
**(361) 241-1116**  
Gender: Male  
Ages 0-99

†**Rose, James K MD**  
CC Doctors Center Portland PLLC  
4637 South Padre Island Drive  
Corpus Christi, TX 78411  
**(361) 852-6824**  
Gender: Male  
Ages 0-99

†**Rose, James K MD**  
CC Doctors Center Portland PLLC  
4822 S Streetaples Street Unit B  
Corpus Christi, TX 78411  
**(361) 356-3032**  
Gender: Male  
Ages 0-99

†**Rose, James K MD**  
CC Doctors Center Portland PLLC  
5536 Saratoga Boulevard  
Corpus Christi, TX 78413  
**(361) 992-0227**  
Gender: Male  
Ages 0-99

†**Rose, James K MD**  
NUECES EMERGENCY SERVICES PA  
4637 South Padre Island Drive  
Corpus Christi, TX 78411  
**(361) 852-6824**  
Gender: Male  
Ages 0-99

\*\*\***Schebler-Poulos, Allison K DO**  
CHRISTUS TRINITY CLINIC  
4617 Greenwood Drive  
Corpus Christi, TX 78416  
**(361) 857-2872**  
Gender: Female  
Ages 0-99

†**Schulze, John E MD**  
John E Schulze, MD  
3234 South Alameda Street  
Corpus Christi, TX 78404  
**(361) 882-1751**  
Gender: Male  
Ages 0-99

†**Shahan, Jared T MD**  
Access Total Care Cibolob Schertz LLC  
14254 South Padre Island Drive Suite 207  
Corpus Christi, TX 78418  
**(361) 589-4068**  
Gender: Male  
Ages 0-99

†**Shahan, Jared T MD**  
Access Total Care LLC  
14254 South Padre Island Drive Suite 207  
Corpus Christi, TX 78418  
**(361) 589-4068**  
Gender: Male  
Ages 0-99

†**Shahan, Jared T MD**  
Access Urgent Care-Kingsville LLC  
14254 South Padre Island Drive Suite 207  
Corpus Christi, TX 78418  
**(361) 589-4068**  
Gender: Male  
Ages 0-99

\*\*\***Sherron, Frederick R DO**  
Corpus Christi Family Medicine Center  
PA  
601 Texan Trail Suite 200  
Corpus Christi, TX 78411  
**(361) 808-7200**  
Gender: Male  
Ages 0-99

†\*\*\***Sifuentes, Roger M MD**  
Roger Sifuentes, MD  
10838 Leopard Street Suite A  
Corpus Christi, TX 78410  
**(361) 387-9496**  
Gender: Male  
Ages 0-99

†\*\*\***Snow Mills, Tracy J DO**  
CHRISTUS TRINITY CLINIC  
14725 Compass Street  
Corpus Christi, TX 78418  
**(361) 949-6290**  
Gender: Female  
Ages 0-99

†**Sooda, Kusumakar MD**  
TrueCare Medical Associates  
6330 Saratoga Boulevard  
Corpus Christi, TX 78414  
**(248) 345-7383**  
Gender: Male  
Ages 0-99

\*\*\***Sutter, David F MD**  
Corpus Christi Family Medicine Center  
PA  
601 Texan Trail Suite 200  
Corpus Christi, TX 78411  
**(361) 808-7200**  
Gender: Male  
Ages 0-99

†\*\*\***Tompkins, Kent E MD**  
CHRISTUS TRINITY CLINIC  
14120 Northwest Boulevard Suite 15  
Corpus Christi, TX 78410  
**(361) 902-4045**  
Gender: Male  
Ages 0-99

†\*\*\***Tompkins, Kent E MD**  
KENT E TOMPKINS  
13725 Northwest Boulevard Suite 15  
Corpus Christi, TX 78410  
**(361) 767-6100**  
Gender: Male  
Ages 0-99

†\*\*\***Vanderheiden, David L DO**  
COASTAL BEND FAMILY MEDICINE  
PA  
4818 Holly Road Suite A  
Corpus Christi, TX 78411  
**(361) 993-1747**  
Gender: Male  
Ages 0-99

**Webster, Robert MD**  
THIRD COAST HEALTH, PLLC  
3560 South Alameda Street Suite 4  
Corpus Christi, TX 78411  
**(361) 900-9969**  
Gender: Male  
Ages 0-99

†\*\*\***White, David E DO**  
PHYSICIANS UNITY, PA  
1533 5th Street  
Corpus Christi, TX 78404  
**(806) 712-1096**  
Gender: Male  
Ages 0-99

†\*\*\***White, David E DO**  
PHYSICIANS UNITY, PA  
5920 Saratoga Boulevard Suite 100  
Corpus Christi, TX 78414  
**(361) 299-0364**  
Gender: Male  
Ages 0-99

†\*\*\***White, David E DO**  
TCVI Associates  
1533 5th Street  
Corpus Christi, TX 78404  
**(806) 712-1096**  
Gender: Male  
Ages 0-99

†\*\*\***White, David E DO**  
TCVI Associates  
1533 5th Street Suite B  
Corpus Christi, TX 78404  
**(361) 266-2233**  
Gender: Male  
Ages 0-99

†\*\*\***White, David E DO**  
TCVI Associates  
5920 Saratoga Boulevard Suite 100  
Corpus Christi, TX 78414  
**(361) 299-0364**  
Gender: Male  
Ages 0-99

**\*\*\*Wilson, James D MD**

CHRISTUS TRINITY CLINIC  
2606 Hospital Boulevard Suite B  
Corpus Christi, TX 78405  
**(361) 902-4789**  
Gender: Male  
Ages 0-99

**Winnie, Michael G MD**

MICHAEL G WINNIE MD-PA  
5920 Saratoga Boulevard Suite 500  
Corpus Christi, TX 78414  
**(361) 985-9850**  
Gender: Male  
Ages 0-99

**Port Aransas****†Russell, Bruce L PLLC, MD**

Bruce L Russell MD PLLC  
600 Cut Off Road Suite 14  
Port Aransas, TX 78373  
**(361) 749-1930**  
Gender: Male  
Ages 0-99

**Robstown****†Guevara, Ron J DO**

Texas Family Wellness Clinic Inc  
15406 Northwest Boulevard Suite B  
Robstown, TX 78380  
**(361) 933-1188**  
Gender: Male  
Ages 0-99

**Orange, TX****Orange****†Hababag, Manuel B MD**

Manuel B Hababag MD FAAFP  
3321 Ridgemont Drive  
Orange, TX 77630  
**(409) 883-6052**  
Gender: Male  
Ages 0-99

**†\*\*\*Palombo, David A MD**

CHRISTUS TRINITY CLINIC  
6901 Medical Center Drive Suite 220  
Orange, TX 77630  
**(409) 883-3201**  
Gender: Male  
Ages 0-99

**Rains, TX****Emory****†\*\*\*Nixon, Kevin A MD**

CHRISTUS TRINITY CLINIC  
650 East Lennon Drive  
Emory, TX 75440  
**(903) 473-7234**  
Gender: Male  
Ages 0-99

**†Pino, Jonathan W MD**

CHRISTUS TRINITY CLINIC  
650 East Lennon Drive  
Emory, TX 75440  
**(903) 473-7234**  
Gender: Male  
Ages 0-99

**Red River, TX****Clarksville****†Muthappa, Bacharanianda C MD, FRCS**

Muthappa B C  
120 Farm Road 2825  
Clarksville, TX 75426  
**(903) 427-2201**  
Gender: Male  
Ages 0-99

**Rusk, TX****Henderson****†\*\*\*Arnall, Meredith D MD**

CHRISTUS TRINITY CLINIC  
105 Zeid Boulevard Building 2  
Henderson, TX 75652  
**(903) 315-5612**  
Gender: Female  
Ages 0-99

**†\*\*\*Jackson, Chelsi M MD**

CHRISTUS TRINITY CLINIC  
105 Zeid Boulevard Building 2  
Henderson, TX 75652  
**(903) 315-5612**  
Gender: Female  
Ages 0-99

**†\*\*\*Perricone, Charles M MD**

CHRISTUS TRINITY CLINIC  
105 Zeid Boulevard Building 2  
Henderson, TX 75652  
**(903) 315-5612**  
Gender: Male  
Ages 0-99

**†Wyatt, Lori C MD**

CHRISTUS TRINITY CLINIC  
105 Zeid Boulevard Building 2  
Henderson, TX 75652  
**(903) 315-5612**  
Gender: Female  
Ages 0-99

**Tatum****†Bunch, Darrell A DO**

PHYNET INC  
800 North Hill Street  
Tatum, TX 75691  
**(903) 947-6300**  
Gender: Male  
Ages 0-99

**San Patricio, TX****Ingleside****†Edge, Duwayne P DO**

Duwayne P Edge, PA  
2605 Amarillo Street  
Ingleside, TX 78362  
**(361) 775-0961**  
Gender: Male  
Ages 0-99

**Portland****†\*\*\*Gregory, Charles C DO**

DR CHARLES GREGORY DO  
311 Buddy Ganem Drive Suite B  
Portland, TX 78374  
**(361) 643-9800**  
Gender: Male  
Ages 0-99

**†Shahan, Jared T MD**

Access Total Care LLC  
1700 Wildcat Drive Suite B  
Portland, TX 78374  
**(361) 704-6368**  
Gender: Male  
Ages 0-99

**†Shahan, Jared T MD**

ACCESS TOTAL CARE-CIBOLO  
SCHERTZ LLC  
1700 Wildcat Drive Suite B  
Portland, TX 78374  
**(361) 704-6368**  
Gender: Male  
Ages 0-99

**†Shahan, Jared T MD**

Access Urgent Care-Kingsville LLC  
1700 Wildcat Drive Suite B  
Portland, TX 78374  
**(361) 704-6368**  
Gender: Male  
Ages 0-99

**Shelby, TX****Center****†Jenkins, Robert D MD**

Aurora Concepts LLC  
233 Hurst Street Suite B  
Center, TX 75935  
**(936) 591-8171**  
Gender: Male  
Ages 0-99

**Smith, TX****Flint****†\*\*\*Alumanah, Rita A MD**

CHRISTUS TRINITY CLINIC  
20208 State Highway 155 South  
Flint, TX 75762  
**(903) 825-6222**  
Gender: Female  
Ages 0-99

**†\*\*\*Eli, Alan M MD**

CHRISTUS TRINITY CLINIC  
20208 State Highway 155 South  
Flint, TX 75762  
**(903) 825-6222**  
Gender: Male  
Ages 0-99

**†\*\*\*Flores, Roel O DO**

CHRISTUS TRINITY CLINIC  
20208 State Highway 155 South  
Flint, TX 75762  
**(903) 825-6222**  
Gender: Male  
Ages 0-99

†\*\*\*Holcomb, Timothy L DO  
CHRISTUS TRINITY CLINIC  
20208 State Highway 155 South  
Flint, TX 75762  
(903) 825-6222  
Gender: Male  
Ages 0-99

†Johnson, Edward W MD  
CHRISTUS TRINITY CLINIC  
20208 State Highway 155 South  
Flint, TX 75762  
(903) 825-6222  
Gender: Male  
Ages 2-99

†\*\*\*O'Kelley, Andrew P DO  
CHRISTUS TRINITY CLINIC  
20208 State Highway 155 South  
Flint, TX 75762  
(903) 825-6222  
Gender: Male  
Ages 0-99

†\*\*\*Owens, Jordan M MD  
MOTHER FRANCES HOSPITAL  
REGIONAL HEALTH CARE CENTER  
20208 State Highway 155 South  
Flint, TX 75762  
(903) 825-6222  
Gender: Male  
Ages 0-99

#### Lindale

\*\*\*Barker, Timothy D MD  
CHRISTUS TRINITY CLINIC  
3203 South Main Street  
Lindale, TX 75771  
(903) 266-4000  
Gender: Male  
Ages 0-99

†Bell, Russell S DO  
CHRISTUS TRINITY CLINIC  
3203 South Main Street  
Lindale, TX 75771  
(903) 266-4000  
Gender: Male  
Ages 0-99

\*\*\*Brooks, Melita L MD  
CHRISTUS TRINITY CLINIC  
3203 South Main Street  
Lindale, TX 75771  
(903) 266-4000  
Gender: Female  
Ages 0-99

†\*\*\*Head, Hayden G MD  
CHRISTUS TRINITY CLINIC  
3203 South Main Street  
Lindale, TX 75771  
(903) 266-4000  
Gender: Female  
Ages 0-99

†\*\*\*Howe, Carah MD  
CHRISTUS TRINITY CLINIC  
3203 South Main Street  
Lindale, TX 75771  
(903) 266-4000  
Gender: Female  
Ages 0-99

†\*\*\*Howe, Carah MD  
MOTHER FRANCES HOSPITAL  
REGIONAL HEALTH CARE CENTER  
3203 South Main Street  
Lindale, TX 75771  
(903) 266-4000  
Gender: Female  
Ages 0-99

†Jordan, Raymond F DO  
PHYNET INC  
103 North Main Street  
Lindale, TX 75771  
(903) 882-3194  
Gender: Male  
Ages 0-99

†McLeod, Elizabeth A DO  
CHRISTUS TRINITY CLINIC  
3203 South Main Street  
Lindale, TX 75771  
(903) 266-4000  
Gender: Female  
Ages 0-99

†\*\*\*Strecker, Edward V MD  
CHRISTUS TRINITY CLINIC  
3203 South Main Street  
Lindale, TX 75771  
(903) 266-4000  
Gender: Male  
Ages 0-99

#### Tyler

†\*\*\*Alumanah, Rita A MD  
CHRISTUS TRINITY CLINIC  
5414 South Broadway Avenue  
Tyler, TX 75703  
(903) 581-1601  
Gender: Female  
Ages 0-99

†\*\*\*Alumanah, Rita A MD  
MOTHER FRANCES HOSPITAL  
REGIONAL HEALTH CARE CENTER  
8288 South Broadway Avenue  
Tyler, TX 75703  
(903) 606-7060  
Gender: Female  
Ages 0-99

†\*\*\*Barker, Joshua T MD  
CHRISTUS TRINITY CLINIC  
3802 Manhattan Drive  
Tyler, TX 75701  
(903) 509-8888  
Gender: Male  
Ages 0-99

†Bradley, Dale J DO  
THE BRADLEY CLINIC AT TEXAS  
PLLC  
1402 Rice Road Suite 100  
Tyler, TX 75703  
(903) 630-7691  
Gender: Male  
Ages 0-99

†Buntoro, Shirley P DO  
CHRISTUS TRINITY CLINIC  
3802 Manhattan Drive  
Tyler, TX 75701  
(903) 509-8888  
Gender: Female  
Ages 0-99

\*\*\*Cade, Angela MD  
CHRISTUS TRINITY CLINIC  
3802 Manhattan Drive  
Tyler, TX 75701  
(903) 509-8888  
Gender: Female  
Ages 0-99

†\*\*\*Cantway, Hayley MD  
CHRISTUS TRINITY CLINIC  
8288 South Broadway Avenue  
Tyler, TX 75703  
(903) 606-7060  
Gender: Female  
Ages 0-99

†\*\*\*Chou, Evelyn DO  
CHRISTUS TRINITY CLINIC  
520 Douglas Boulevard  
Tyler, TX 75702  
(903) 606-1721  
Gender: Female  
Ages 0-99

†\*\*\*Cook, Amber N MD  
CHRISTUS TRINITY CLINIC  
2990 North Broadway Avenue  
Tyler, TX 75702  
(903) 593-1892  
Gender: Female  
Ages 0-99

†\*\*\*Cook, Amber N MD  
TYLER FAMILY CIRCLE OF CARE  
2990 North Broadway Avenue  
Tyler, TX 75702  
(903) 593-1892  
Gender: Female  
Ages 0-99

†\*\*\*Ellis, Andrea M MD  
CHRISTUS TRINITY CLINIC  
3593 East Grande Boulevard  
Tyler, TX 75707  
(903) 839-2585  
Gender: Female  
Ages 0-99

†\*\*\*Esfandiari, Neda MD  
CHRISTUS TRINITY CLINIC  
520 Douglas Boulevard  
Tyler, TX 75702  
(903) 606-1721  
Gender: Female  
Ages 7-99

†\*\*\*Flores, Roel O DO  
CHRISTUS TRINITY CLINIC  
3593 East Grande Boulevard  
Tyler, TX 75707  
(903) 839-2585  
Gender: Male  
Ages 0-99



†\*\*\*Flores, Roel O DO  
CHRISTUS TRINITY CLINIC  
5414 South Broadway Avenue  
Tyler, TX 75703  
(903) 581-1601  
Gender: Male  
Ages 0-99

†\*\*\*Flores, Roel O DO  
CHRISTUS TRINITY CLINIC  
8288 South Broadway Avenue  
Tyler, TX 75703  
(903) 606-7060  
Gender: Male  
Ages 0-99

†\*\*\*Flores, Roel O DO  
CHRISTUS TRINITY CLINIC  
8591 South Broadway Avenue  
Tyler, TX 75703  
(903) 606-8840  
Gender: Male  
Ages 0-99

†\*\*\*Flores, Roel O DO  
MOTHER FRANCES HOSPITAL  
REGIONAL HEALTH CARE CENTER  
5414 South Broadway Avenue  
Tyler, TX 75703  
(903) 581-1601  
Gender: Male  
Ages 0-99

†\*\*\*Gollhofer, Brandon M MD  
CHRISTUS TRINITY CLINIC  
8288 South Broadway Avenue  
Tyler, TX 75703  
(903) 606-7060  
Gender: Male  
Ages 0-99

†\*\*\*Greczanik, Richard DO  
CHRISTUS TRINITY CLINIC  
3802 Manhattan Drive  
Tyler, TX 75701  
(903) 509-8888  
Gender: Male  
Ages 0-99

†\*\*\*Greczanik, Richard DO  
MOTHER FRANCES HOSPITAL  
REGIONAL HEALTH CARE CENTER  
3802 Manhattan Drive  
Tyler, TX 75701  
(903) 509-8888  
Gender: Male  
Ages 0-99

†\*\*\*Greczanik, Richard DO  
MOTHER FRANCES HOSPITAL  
REGIONAL HEALTH CARE CENTER  
910 East Houston Street  
Tyler, TX 75702  
(903) 606-4268  
Gender: Male  
Ages 0-99

†\*\*\*Hobson, Gale J MD  
CHRISTUS TRINITY CLINIC  
8288 South Broadway Avenue  
Tyler, TX 75703  
(903) 606-7060  
Gender: Female  
Ages 0-99

†\*\*\*Hodde, Doug MD  
CHRISTUS TRINITY CLINIC  
3593 East Grande Boulevard  
Tyler, TX 75707  
(903) 839-2585  
Gender: Male  
Ages 0-99

†\*\*\*Howe, Carah MD  
CHRISTUS TRINITY CLINIC  
8591 South Broadway Avenue  
Tyler, TX 75703  
(903) 606-8840  
Gender: Female  
Ages 0-99

†\*\*\*Howe, Carah MD  
MOTHER FRANCES HOSPITAL  
REGIONAL HEALTH CARE CENTER  
8591 South Broadway Avenue  
Tyler, TX 75703  
(903) 606-8840  
Gender: Female  
Ages 0-99

\*\*\*Hurley, Janet L MD  
CHRISTUS TRINITY CLINIC  
3593 East Grande Boulevard  
Tyler, TX 75707  
(903) 839-2585  
Gender: Female  
Ages 0-99

†\*\*\*Hwang, Julia D MD  
CHRISTUS TRINITY CLINIC  
520 Douglas Boulevard  
Tyler, TX 75702  
(903) 593-1721  
Gender: Female  
Ages 0-99

†Jackson, Dorothy L MD  
Phoenix Health Center Pllc  
1114 West Bow Street  
Tyler, TX 75702  
(903) 595-5595  
Gender: Female  
Ages 0-99

†Johnson, Edward W MD  
CHRISTUS TRINITY CLINIC  
8591 South Broadway Avenue  
Tyler, TX 75703  
(903) 606-8840  
Gender: Male  
Ages 0-99

†\*\*\*Larsen, David D DO  
CHRISTUS TRINITY CLINIC  
3593 East Grande Boulevard  
Tyler, TX 75707  
(903) 839-2585  
Gender: Male  
Ages 0-99

†\*\*\*Lavoy, Eric J MD  
CHRISTUS TRINITY CLINIC  
3593 East Grande Boulevard  
Tyler, TX 75707  
(903) 839-2585  
Gender: Male  
Ages 0-99

†\*\*\*Lively, James A MD  
CHRISTUS TRINITY CLINIC  
3802 Manhattan Drive  
Tyler, TX 75701  
(903) 509-8888  
Gender: Male  
Ages 0-99

†Morgan, Joshua T MD  
TYLER FAMILY CIRCLE OF CARE  
2990 North Broadway Avenue  
Tyler, TX 75702  
(903) 535-9041  
Gender: Male  
Ages 0-99

†\*\*\*O'Kelley, Andrew P DO  
CHRISTUS TRINITY CLINIC  
3593 East Grande Boulevard  
Tyler, TX 75707  
(903) 839-2585  
Gender: Male  
Ages 0-99

†\*\*\*O'Kelley, Andrew P DO  
CHRISTUS TRINITY CLINIC  
8288 South Broadway Avenue  
Tyler, TX 75703  
(903) 606-7060  
Gender: Male  
Ages 0-99

†\*\*\*O'Kelley, Andrew P DO  
CHRISTUS TRINITY CLINIC  
8591 South Broadway Avenue  
Tyler, TX 75703  
(903) 606-8840  
Gender: Male  
Ages 0-99

†\*\*\*O'Kelley, Andrew P DO  
MOTHER FRANCES HOSPITAL  
REGIONAL HEALTH CARE CENTER  
5414 South Broadway Avenue  
Tyler, TX 75703  
(903) 581-1601  
Gender: Male  
Ages 0-99

†\*\*\*O'Kelley, Andrew P DO  
MOTHER FRANCES HOSPITAL  
REGIONAL HEALTH CARE CENTER  
910 East Houston Street  
Tyler, TX 75702  
(903) 606-4268  
Gender: Male  
Ages 0-99

†\*\*\*Owens, Jordan M MD  
CHRISTUS TRINITY CLINIC  
8288 South Broadway Avenue  
Tyler, TX 75703  
(903) 606-7060  
Gender: Male  
Ages 0-99

†\*\*\*Owens, Jordan M MD  
MOTHER FRANCES HOSPITAL  
REGIONAL HEALTH CARE CENTER  
3593 East Grande Boulevard  
Tyler, TX 75707  
(903) 839-2585  
Gender: Male  
Ages 0-99

## Van Zandt, TX

### Canton

†\*\*\*Alumanah, Rita A MD  
CHRISTUS TRINITY CLINIC  
18780 Interstate 20  
Canton, TX 75103  
(903) 567-4841  
Gender: Female  
Ages 0-99

†\*\*\*Dosier, Emily A MD  
CHRISTUS TRINITY CLINIC  
18780 Interstate 20  
Canton, TX 75103  
(903) 567-4841  
Gender: Female  
Ages 0-99

†Nixon, Kenneth W MD  
CHRISTUS TRINITY CLINIC  
18780 Interstate 20  
Canton, TX 75103  
(903) 567-4841  
Gender: Male  
Ages 0-99

†\*\*\*Nixon, Kevin A MD  
CHRISTUS TRINITY CLINIC  
18780 Interstate 20  
Canton, TX 75103  
(903) 567-4841  
Gender: Male  
Ages 0-99

†\*\*\*Pearson, Elizabeth M BSN,  
FNP-BC  
CHRISTUS TRINITY CLINIC  
18780 Interstate 20  
Canton, TX 75103  
(903) 567-4841  
Gender: Female  
Ages 0-99

## Victoria, TX

### Victoria

†Castaneda, Eliezer MD  
SLEEP AND FAMILY MEDICINE LLP  
202 James Coleman Drive Suite A  
Victoria, TX 77904  
(361) 573-4000  
Gender: Male  
Ages 0-99

†DeLeon, Jesse V MD  
CITIZENS MEDICAL PROFESSIONAL  
2603 Hospital Drive  
Victoria, TX 77901  
(361) 574-1515  
Gender: Male  
Ages 0-99

†DeLeon, Jesse V MD  
CITIZENS MEDICAL PROFESSIONAL  
8206 North Navarro Street  
Victoria, TX 77904  
(361) 574-1515  
Gender: Male  
Ages 0-99

†\*\*\*Owens, Jordan M MD  
MOTHER FRANCES HOSPITAL  
REGIONAL HEALTH CARE CENTER  
520 Douglas Boulevard  
Tyler, TX 75702  
(903) 606-1721  
Gender: Male  
Ages 0-99

†\*\*\*Owens, Jordan M MD  
MOTHER FRANCES HOSPITAL  
REGIONAL HEALTH CARE CENTER  
5414 South Broadway Avenue  
Tyler, TX 75703  
(903) 581-1601  
Gender: Male  
Ages 0-99

†\*\*\*Owens, Jordan M MD  
MOTHER FRANCES HOSPITAL  
REGIONAL HEALTH CARE CENTER  
8288 South Broadway Avenue  
Tyler, TX 75703  
(903) 606-7060  
Gender: Male  
Ages 0-99

†\*\*\*Page, John J DO  
CHRISTUS TRINITY CLINIC  
8288 South Broadway Avenue  
Tyler, TX 75703  
(903) 606-7060  
Gender: Male  
Ages 0-99

†\*\*\*Proctor, Matthew T MD  
CHRISTUS TRINITY CLINIC  
8591 South Broadway Avenue  
Tyler, TX 75703  
(903) 606-8840  
Gender: Male  
Ages 0-99

†Ratliff, Ryan L MD  
CHRISTUS TRINITY CLINIC  
3593 East Grande Boulevard  
Tyler, TX 75707  
(903) 839-2585  
Gender: Male  
Ages 0-99

†Santoro, Lorena DO  
TYLER FAMILY CIRCLE OF CARE  
2231 West Gentry Parkway  
Tyler, TX 75702  
(903) 535-9041  
Gender: Female  
Ages 0-99

†Spain, Stephen C MD  
Stephen C. Spain MD  
5040 Kinsey Drive Suite 300  
Tyler, TX 75703  
(903) 561-8300  
Gender: Male  
Ages 0-99

†\*\*\*Wadle, Roy B DO  
CHRISTUS TRINITY CLINIC  
520 Douglas Boulevard  
Tyler, TX 75702  
(903) 593-1721  
Gender: Male  
Ages 0-99

†\*\*\*Wadle, Roy B DO  
CHRISTUS TRINITY CLINIC  
700 South Fleishel Avenue  
Tyler, TX 75701  
(903) 606-5600  
Gender: Male  
Ages 0-99

†\*\*\*Wilson, Oscar R MD  
CHRISTUS TRINITY CLINIC  
520 Douglas Boulevard  
Tyler, TX 75702  
(903) 593-1721  
Gender: Male  
Ages 7-99

## Titus, TX

### Mount Pleasant

†\*\*\*Cannon, John H DO  
CHRISTUS TRINITY CLINIC  
2001 West Ferguson Road  
Mount Pleasant, TX 75455  
(903) 595-4144  
Gender: Male  
Ages 0-99

†\*\*\*Cannon, John H DO  
Titus County Hospital District  
County Memorial Hospital  
2320 Harts Bluff Road  
Mount Pleasant, TX 75455  
(903) 577-6000  
Gender: Male  
Ages 0-99

†Dailey, Sarah B PA-C  
HEALTHCARE EXPRESS LLP  
1004 South Jefferson Avenue  
Mount Pleasant, TX 75455  
(903) 717-3418  
Gender: Female  
Ages 0-99

†Williams, Troyce F MD  
Titus County Hospital District  
County Memorial Hospital  
2320 Harts Bluff Road  
Mount Pleasant, TX 75455  
(903) 434-7040  
Gender: Male  
Ages 0-99

### Mt Pleasant

†De Lisi, Craig M MD  
Titus County Hospital District  
County Memorial Hospital  
1610 South Jefferson Avenue  
Mt Pleasant, TX 75455  
(505) 577-2273  
Gender: Male  
Ages 0-99

**†Henry, Grant H MD**

SLEEP AND FAMILY MEDICINE LLP  
202 James Coleman Drive Suite A  
Victoria, TX 77904  
**(361) 573-4000**  
Gender: Male  
Ages 0-99

**†Leggett, Richard H DO**

CITIZENS MEDICAL PROFESSIONAL  
2701 Hospital Drive Suite 101  
Victoria, TX 77901  
**(361) 573-9181**  
Gender: Male  
Ages 0-99

**†Parma, Frank S MD**

Frank S Parma MD  
2700 Citizens Plaza Suite 202  
Victoria, TX 77901  
**(361) 574-1563**  
Gender: Male  
Ages 0-99

**†Sandigo, Gustavo H MD**

SLEEP AND FAMILY MEDICINE LLP  
111 Northpark Drive  
Victoria, TX 77901  
**(361) 572-9654**  
Gender: Male  
Ages 0-99

**Victoria County, TX****Victoria****†Sandigo, Gustavo H MD**

SLEEP AND FAMILY MEDICINE LLP  
111 Northpark Drive  
Victoria, TX 77901  
**(361) 572-9654**  
Gender: Male  
Ages 0-99

**Wood, TX****Hawkins****†\*\*\*Flores, Roel O DO**

CHRISTUS TRINITY CLINIC  
5321 South FM 14  
Hawkins, TX 75765  
**(903) 769-2990**  
Gender: Male  
Ages 0-99

**†\*\*\*Godwin, Christopher J DO**

CHRISTUS TRINITY CLINIC  
5321 South FM 14  
Hawkins, TX 75765  
**(903) 769-2990**  
Gender: Male  
Ages 0-99

**†\*\*\*Godwin, Christopher J DO**

MOTHER FRANCES HOSPITAL  
REGIONAL HEALTH CARE CENTER  
5321 South FM 14  
Hawkins, TX 75765  
**(903) 769-2990**  
Gender: Male  
Ages 0-99

**Mineola****†\*\*\*Gully, Kyle L MD**

CHRISTUS TRINITY CLINIC  
1302 North Pacific Street  
Mineola, TX 75773  
**(903) 569-5383**  
Gender: Male  
Ages 0-99

**Quitman****†\*\*\*Dopson, James D MD**

CHRISTUS TRINITY CLINIC  
502 East Goode Street Suite 1E  
Quitman, TX 75783  
**(903) 763-5402**  
Gender: Male  
Ages 0-99

**†\*\*\*Flores, Roel O DO**

CHRISTUS TRINITY CLINIC  
502 East Goode Street Suite 1E  
Quitman, TX 75783  
**(903) 763-5402**  
Gender: Male  
Ages 0-99

**†\*\*\*Hambrick, Michael R MD**

CHRISTUS TRINITY CLINIC  
502 East Goode Street Suite 1E  
Quitman, TX 75783  
**(903) 763-5402**  
Gender: Male  
Ages 0-99

**†Phelps, Janett W DO**

CHRISTUS TRINITY CLINIC  
502 East Goode Street Suite 1E  
Quitman, TX 75783  
**(903) 763-5402**  
Gender: Female  
Ages 0-99

**Phelps, Janett W DO**

MOTHER FRANCES HOSPITAL  
WINNSBORO  
502 East Goode Street Suite 1E  
Quitman, TX 75783  
**(903) 763-5402**  
Gender: Female  
Ages 0-99

**Winnsboro****†\*\*\*Howe, Carah MD**

CHRISTUS TRINITY CLINIC  
719 West Coke Road  
Winnsboro, TX 75494  
**(903) 342-5227**  
Gender: Female  
Ages 0-99

**†\*\*\*Howe, Carah MD**

MOTHER FRANCES HOSPITAL  
REGIONAL HEALTH CARE CENTER  
719 West Coke Road  
Winnsboro, TX 75494  
**(903) 342-5227**  
Gender: Female  
Ages 0-99

**†\*\*\*Proctor, Matthew T MD**

CHRISTUS TRINITY CLINIC  
719 West Coke Road  
Winnsboro, TX 75494  
**(903) 342-5227**  
Gender: Male  
Ages 0-99

**Family Nurse Practitioner  
Anderson, TX****Elkhart****†\*\*\*Tatum, Kimberly M FNP**

CHRISTUS TRINITY CLINIC  
313 West Parker Street  
Elkhart, TX 75839  
**(903) 764-5626**  
Gender: Female  
Ages 0-99

**Palestine****†\*\*\*Anderson, Tamra L FNP**

CHRISTUS TRINITY CLINIC  
3201 South Loop 256 Suite 500  
Palestine, TX 75801  
**(903) 723-0330**  
Gender: Female  
Ages 0-99

**†\*\*\*Bentoski, Michele L FNP-C**

CHRISTUS TRINITY CLINIC  
3201 South Loop 256  
Palestine, TX 75801  
**(903) 723-8800**  
Gender: Female  
Ages 0-99

**†\*\*\*Bishop, Jamie FNP-C**

CHRISTUS TRINITY CLINIC  
3201 South Loop 256 Suite 500  
Palestine, TX 75801  
**(903) 723-0330**  
Gender: Female  
Ages 0-99

**†\*\*\*Bishop, Jamie FNP-C**

MOTHER FRANCES HOSPITAL -  
JACKSONVILLE  
3201 South Loop 256 Suite 500  
Palestine, TX 75801  
**(903) 723-0330**  
Gender: Female  
Ages 0-99

**†\*\*\*Bray, Megan E FNP-C**

CHRISTUS TRINITY CLINIC  
3201 South Loop 256 Suite 500  
Palestine, TX 75801  
**(903) 723-0330**  
Gender: Female  
Ages 0-99

**†\*\*\*Bray, Megan E FNP-C**

MOTHER FRANCES HOSPITAL  
REGIONAL HEALTH CARE CENTER  
3201 South Loop 256 Suite 500  
Palestine, TX 75801  
**(903) 723-0330**  
Gender: Female  
Ages 0-99

†\*\*\*Cox, Brandi L FNP-C  
CHRISTUS TRINITY CLINIC  
3201 South Loop 256 Suite 500  
Palestine, TX 75801  
**(903) 723-0330**  
Gender: Female  
Ages 16-99

†\*\*\*Henderson, Cheryl L  
FNP-BC  
CHRISTUS TRINITY CLINIC  
3201 South Loop 256 Suite 500  
Palestine, TX 75801  
**(903) 723-0330**  
Gender: Female  
Ages 0-99

†\*\*\*Lufsey, Stephanie M  
FNP-C  
CHRISTUS TRINITY CLINIC  
127 Medical Drive  
Palestine, TX 75801  
**(903) 723-3300**  
Gender: Female  
Ages 0-99

†\*\*\*Lufsey, Stephanie M  
FNP-C  
CHRISTUS TRINITY CLINIC  
3201 South Loop 256 Suite 500  
Palestine, TX 75801  
**(903) 723-0330**  
Gender: Female  
Ages 0-99

†\*\*\*Neubauer, Lori L FNP-C  
CHRISTUS TRINITY CLINIC  
127 Medical Drive  
Palestine, TX 75801  
**(903) 723-3300**  
Gender: Female  
Ages 0-99

†\*\*\*Neubauer, Lori L FNP-C  
CHRISTUS TRINITY CLINIC  
3201 South Loop 256 Suite 500  
Palestine, TX 75801  
**(903) 723-0330**  
Gender: Female  
Ages 0-99

†\*\*\*Smiley, Rodney G FNP-C,  
BSN  
CHRISTUS TRINITY CLINIC  
3201 South Loop 256  
Palestine, TX 75801  
**(903) 723-8800**  
Gender: Male  
Ages 0-99

†\*\*\*Tatum, Kimberly M FNP  
CHRISTUS TRINITY CLINIC  
3201 South Loop 256 Suite 500  
Palestine, TX 75801  
**(903) 723-0330**  
Gender: Female  
Ages 0-99

†\*\*\*Whitfield, Laura R FNP-C  
MOTHER FRANCES HOSPITAL  
REGIONAL HEALTH CARE CENTER  
3201 South Loop 256 Suite 500  
Palestine, TX 75801  
**(903) 723-0330**  
Gender: Female  
Ages 0-99

†\*\*\*Whitus, Melissa N FNP-C  
CHRISTUS TRINITY CLINIC  
3201 South Loop 256 Suite 500  
Palestine, TX 75801  
**(903) 723-0330**  
Gender: Female  
Ages 0-99

## Bandera, TX

### Bandera

†Kocurek, Mistie FNP  
South Texas Nurse Practitioner  
Services PLLC  
910 12th Street Suite A  
Bandera, TX 78003  
**(210) 455-6253**  
Gender: Female  
Ages 0-99

## Bastrop, TX

### Bastrop

†Madrigal, Adriana B FNP  
NIRP CORPUS CHRISTI PLLC  
3101 East State Highway 71 Suite 101  
Bastrop, TX 78602  
**(281) 888-8999**  
Gender: Female  
Ages 0-99

## Bexar, TX

### Helotes

†Stubblefield, Amanda FNP  
TopCare Medical Group  
9708 Business Parkway Suite 118  
Helotes, TX 78023  
**(210) 372-9898**  
Gender: Female  
Ages 0-20

### Live Oak

†Anderson, Roy B FNP-C  
Hillside Primary Care PLLC  
12410 Toepperwein Road  
Live Oak, TX 78233  
**(210) 742-6555**  
Gender: Male  
Ages 0-99

†Anderson, Roy B FNP-C  
Hillside Primary Care PLLC  
12881 I-35  
Live Oak, TX 78233  
**(210) 742-6555**  
Gender: Male  
Ages 0-99

†El Maanaoui, Fatima FNP  
Hillside Primary Care PLLC  
12881 I-35  
Live Oak, TX 78233  
**(210) 742-6555**  
Gender: Female  
Ages 0-99

†Flores, Courtney FNP  
Hillside Primary Care PLLC  
12881 I-35  
Live Oak, TX 78233  
**(210) 742-6555**  
Gender: Female  
Ages 0-99

†Hernandez, Robert D FNP  
Hillside Primary Care PLLC  
12410 Toepperwein Road  
Live Oak, TX 78233  
**(210) 742-6555**  
Gender: Male  
Ages 0-99

†Hernandez, Robert D FNP  
Hillside Primary Care PLLC  
12881 I-35  
Live Oak, TX 78233  
**(210) 742-6555**  
Gender: Male  
Ages 0-99

†Johnson, Karen A APN  
Hillside Primary Care PLLC  
12881 I-35  
Live Oak, TX 78233  
**(210) 742-6555**  
Gender: Female  
Ages 0-99

†Johnson, Karen A APN  
TX Digestive Disease Consultants  
12410 Toepperwein Road  
Live Oak, TX 78233  
**(210) 742-6555**  
Gender: Female  
Ages 0-99

†Mcdaniel, Abbi FNP-C  
Hillside Primary Care PLLC  
12410 Toepperwein Road  
Live Oak, TX 78233  
**(210) 742-6555**  
Gender: Female  
Ages 0-99

†Mcdaniel, Abbi FNP-C  
Hillside Primary Care PLLC  
12881 I-35  
Live Oak, TX 78233  
**(210) 742-6555**  
Gender: Female  
Ages 0-99

†Morales, Nadia S FNP-C,  
MSN  
Hillside Primary Care PLLC  
12410 Toepperwein Road  
Live Oak, TX 78233  
**(210) 742-6555**  
Gender: Female  
Ages 0-99

†Naylor, Garrick G FNP  
Hillside Primary Care PLLC  
12410 Toepperwein Road  
Live Oak, TX 78233  
(210) 742-6555  
Gender: Male  
Ages 0-99

†Naylor, Garrick G FNP  
Hillside Primary Care PLLC  
12881 I-35  
Live Oak, TX 78233  
(210) 742-6555  
Gender: Male  
Ages 0-99

†Omungo, Roselyn D FNP-C,  
MSN  
Hillside Primary Care PLLC  
12410 Toepperwein Road  
Live Oak, TX 78233  
(210) 742-6555  
Gender: Female  
Ages 0-99

†Omungo, Roselyn D FNP-C,  
MSN  
Hillside Primary Care PLLC  
12881 I-35  
Live Oak, TX 78233  
(210) 742-6555  
Gender: Female  
Ages 0-99

†Ontiveros, Mariana FNP-C  
Hillside Primary Care PLLC  
12410 Toepperwein Road  
Live Oak, TX 78233  
(210) 742-6555  
Gender: Female  
Ages 0-99

†Ontiveros, Mariana FNP-C  
Hillside Primary Care PLLC  
12881 I-35  
Live Oak, TX 78233  
(210) 742-6555  
Gender: Female  
Ages 0-99

†Perez, Juan C FNP-C, FNP, C  
Hillside Primary Care PLLC  
12410 Toepperwein Road  
Live Oak, TX 78233  
(210) 742-6555  
Gender: Male  
Ages 0-99

†Perez, Juan C FNP-C, FNP, C  
Hillside Primary Care PLLC  
12881 I-35  
Live Oak, TX 78233  
(210) 742-6555  
Gender: Male  
Ages 0-99

†Pugh, Florence FNP-C  
Hillside Primary Care PLLC  
12410 Toepperwein Road  
Live Oak, TX 78233  
(210) 742-6555  
Gender: Female  
Ages 0-99

†Pugh, Florence FNP-C  
Hillside Primary Care PLLC  
12881 I-35  
Live Oak, TX 78233  
(210) 742-6555  
Gender: Female  
Ages 0-99

†Soueid, Safaa FNP-C  
Hillside Primary Care PLLC  
12410 Toepperwein Road  
Live Oak, TX 78233  
(210) 742-6555  
Gender: Female  
Ages 0-99

### San Antonio

†Anderson, Roy B FNP-C  
Hillside Primary Care PLLC  
1009 Northwest Loop 410  
San Antonio, TX 78213  
(210) 742-6555  
Gender: Male  
Ages 0-99

†Anderson, Roy B FNP-C  
Hillside Primary Care PLLC  
102 Congress Avenue  
San Antonio, TX 78214  
(210) 742-6555  
Gender: Male  
Ages 0-99

†Anderson, Roy B FNP-C  
Hillside Primary Care PLLC  
1923 Culebra Road  
San Antonio, TX 78201  
(210) 742-6555  
Gender: Male  
Ages 0-99

†Anderson, Roy B FNP-C  
Hillside Primary Care PLLC  
2339 East Evans Road  
San Antonio, TX 78259  
(210) 742-6555  
Gender: Male  
Ages 0-99

†Asike, Ekene MSN, FNP-BC  
Carefront Medical Group PLLC  
10423 State Highway 151 Suite 103  
San Antonio, TX 78251  
(210) 876-1451  
Gender: Female  
Ages 0-99

†Cruz, Cindy FNP  
Carlos Porter MD, PA  
10423 Highway 151 Suite 101  
San Antonio, TX 78251  
(210) 341-9614  
Gender: Female  
Ages 0-99

†Cruz, Cindy FNP  
Carlos Porter MD, PA  
2829 Babcock Road Suite 117  
San Antonio, TX 78229  
(210) 341-9614  
Gender: Female  
Ages 0-99

†Flores, Courtney FNP  
Hillside Primary Care PLLC  
1009 Northwest Loop 410  
San Antonio, TX 78213  
(210) 742-6555  
Gender: Female  
Ages 0-99

†Flores, Courtney FNP  
Hillside Primary Care PLLC  
1923 Culebra Road  
San Antonio, TX 78201  
(210) 742-6555  
Gender: Female  
Ages 0-99

†Flores, Courtney FNP  
Hillside Primary Care PLLC  
5525 Blanco Road Suite 102  
San Antonio, TX 78216  
(210) 742-6555  
Gender: Female  
Ages 0-99

†Galabeas, Sherene FNP  
TopCare Medical Group  
11841 Alamo Ranch Parkway Suite 101  
San Antonio, TX 78253  
(210) 570-8000  
Gender: Female  
Ages 0-20

†Galabeas, Sherene FNP  
TopCare Medical Group  
4130 South New Braunfels Avenue  
Suite 110  
San Antonio, TX 78223  
(210) 562-3972  
Gender: Female  
Ages 0-20

†Hernandez, Robert D FNP  
Hillside Primary Care PLLC  
102 Congress Avenue  
San Antonio, TX 78214  
(210) 742-6555  
Gender: Male  
Ages 0-99

†Hernandez, Robert D FNP  
Hillside Primary Care PLLC  
1923 Culebra Road  
San Antonio, TX 78201  
(210) 742-6555  
Gender: Male  
Ages 0-99

†Hernandez, Robert D FNP  
Hillside Primary Care PLLC  
2339 East Evans Road  
San Antonio, TX 78259  
(210) 742-6555  
Gender: Male  
Ages 0-99

†Hernandez, Robert D FNP  
Hillside Primary Care PLLC  
5525 Blanco Road Suite 102  
San Antonio, TX 78216  
(210) 742-6555  
Gender: Male  
Ages 0-99

**†Hooper, Christina A FNP-C**

Carlos Porter MD PA  
2829 Babcock Road Suite 117  
San Antonio, TX 78229  
**(210) 341-9614**  
Gender: Female  
Ages 18-99

**†Jaramillo, Elizabeth B FNP**

TopCare Medical Group  
4130 South New Braunfels Avenue  
Suite 110  
San Antonio, TX 78223  
**(210) 562-3972**  
Gender: Female  
Ages 0-20

**†Johnson, Karen A APN**

TX Digestive Disease Consultants  
102 Congress Avenue  
San Antonio, TX 78214  
**(210) 742-6555**  
Gender: Female  
Ages 0-99

**†Johnson, Karen A APN**

TX Digestive Disease Consultants  
1923 Culebra Road  
San Antonio, TX 78201  
**(210) 742-6555**  
Gender: Female  
Ages 0-99

**†Johnson, Karen A APN**

TX Digestive Disease Consultants  
2339 East Evans Road  
San Antonio, TX 78259  
**(210) 742-6555**  
Gender: Female  
Ages 0-99

**†Jones, Maurice FNP**

Carlos Porter MD PA  
1200 Brooklyn Avenue Suite 220  
San Antonio, TX 78212  
**(210) 341-9614**  
Gender: Male  
Ages 18-99

**†Kalantari, Hannah APRN, FNP**

Mercy Wellness, PLLC  
11911 Culebra Road Suite 107  
San Antonio, TX 78253  
**(830) 438-9000**  
Gender: Female  
Ages 18-99

**†Le Noir, Kelley P FNP-C, FNP**

Mercy Wellness, PLLC  
11911 Culebra Road Suite 107  
San Antonio, TX 78253  
**(830) 438-9000**  
Gender: Female  
Ages 18-99

**†Lunsford, Brandon A FNP**

Carlos Porter MD, PA  
1730 Southwest Military Drive Suite 103  
San Antonio, TX 78221  
**(210) 341-9614**  
Gender: Male  
Ages 18-99

**†Lunsford, Brandon A FNP**

Carlos Porter MD, PA  
2829 Babcock Road Suite 117  
San Antonio, TX 78229  
**(210) 341-9614**  
Gender: Male  
Ages 18-99

**†Martinez, Stephine M FNP**

TopCare Medical Group  
4130 South New Braunfels Avenue  
Suite 110  
San Antonio, TX 78223  
**(210) 562-3972**  
Gender: Female  
Ages 0-20

**†Martinez, Stephine M FNP**

TopCare Medical Group  
8535 Blanco Road Suite 103  
San Antonio, TX 78216  
**(210) 880-0006**  
Gender: Female  
Ages 0-20

**†Morris, Jamie L FNP-C, FNP**

Mercy Wellness, PLLC  
11911 Culebra Road Suite 107  
San Antonio, TX 78253  
**(830) 438-9000**  
Gender: Female  
Ages 18-99

**†Naylor, Garrick G FNP**

Hillside Primary Care PLLC  
1009 Northwest Loop 410  
San Antonio, TX 78213  
**(210) 742-6555**  
Gender: Male  
Ages 0-99

**†Naylor, Garrick G FNP**

Hillside Primary Care PLLC  
2339 East Evans Road  
San Antonio, TX 78259  
**(210) 742-6555**  
Gender: Male  
Ages 0-99

**†Naylor, Garrick G FNP**

Hillside Primary Care PLLC  
5525 Blanco Road Suite 102  
San Antonio, TX 78216  
**(210) 742-6555**  
Gender: Male  
Ages 0-99

**†Perez, Theresa L FNP**

TopCare Medical Group  
23110 Ih 10 West Suite 210  
San Antonio, TX 78257  
**(210) 774-6000**  
Gender: Female  
Ages 0-20

**†Pugh, Florence FNP-C**

Hillside Primary Care PLLC  
1009 Northwest Loop 410  
San Antonio, TX 78213  
**(210) 742-6555**  
Gender: Female  
Ages 0-99

**†Pugh, Florence FNP-C**

Hillside Primary Care PLLC  
102 Congress Avenue  
San Antonio, TX 78214  
**(210) 742-6555**  
Gender: Female  
Ages 0-99

**†Pugh, Florence FNP-C**

Hillside Primary Care PLLC  
1923 Culebra Road  
San Antonio, TX 78201  
**(210) 742-6555**  
Gender: Female  
Ages 0-99

**†Pugh, Florence FNP-C**

Hillside Primary Care PLLC  
2339 East Evans Road  
San Antonio, TX 78259  
**(210) 742-6555**  
Gender: Female  
Ages 0-99

**†Pugh, Florence FNP-C**

Hillside Primary Care PLLC  
5525 Blanco Road Suite 102  
San Antonio, TX 78216  
**(210) 742-6555**  
Gender: Female  
Ages 0-99

**†Quintanilla, Eric FNP**

Carlos Porter MD PA  
2829 Babcock Road Suite 117  
San Antonio, TX 78229  
**(210) 341-9614**  
Gender: Male  
Ages 13-99

**†Quintanilla, Eric FNP**

Carlos Porter MD, PA  
1200 Brooklyn Avenue Suite 220  
San Antonio, TX 78212  
**(210) 341-9614**  
Gender: Male  
Ages 13-99

**†Siros, Kalin N NP, NP-C**

CHRISTUS TRINITY CLINIC  
7940 Floyd Curl Drive Suite 1010  
San Antonio, TX 78229  
**(210) 614-0880**  
Gender: Female  
Ages 0-99

**†\*\*\*Stewart, Robin FNP**

CHRISTUS TRINITY CLINIC  
11823 Culebra Road Suite 105  
San Antonio, TX 78253  
**(903) 606-6400**  
Gender: Female  
Ages 0-99

**†Torres, Eduardo FNP**

Olga Joukovski MD PA  
3303 Rogers Road Suite 120  
San Antonio, TX 78251  
**(210) 520-5040**  
Gender: Male  
Ages 5-99

†Vance, Eric j FNP, C  
 Carlos Porter MD PA  
 2829 Babcock Road Suite 117  
 San Antonio, TX 78229  
**(210) 341-9614**  
 Gender: Male  
 Ages 0-99

†Vance, Eric j FNP, C  
 Carlos Porter MD, PA  
 10423 Highway 151 Suite 101  
 San Antonio, TX 78251  
**(210) 341-9614**  
 Gender: Male  
 Ages 0-99

†Villarreal, Domingo H FNP  
 Carlos Porter MD PA  
 2829 Babcock Road Suite 117  
 San Antonio, TX 78229  
**(210) 341-9614**  
 Gender: Male  
 Ages 0-99

†Villarreal, Domingo H FNP  
 Carlos Porter MD, PA  
 10423 Highway 151 Suite 101  
 San Antonio, TX 78251  
**(210) 341-9614**  
 Gender: Male  
 Ages 0-99

#### Universal City

†Cruz, Cindy FNP  
 Carlos Porter MD, PA  
 2318 Pat Booker Road  
 Universal City, TX 78148  
**(210) 341-9614**  
 Gender: Female  
 Ages 0-99

†Jones, Maurice FNP  
 Carlos Porter MD PA  
 2318 Pat Booker Road  
 Universal City, TX 78148  
**(210) 341-9614**  
 Gender: Male  
 Ages 18-99

†Mutschlechner, Gabriella L FNP  
 Carlos Porter MD PA  
 2318 Pat Booker Road  
 Universal City, TX 78148  
**(210) 341-9614**  
 Gender: Female  
 Ages 13-99

†Perez, Juan C FNP-C, FNP, C  
 Hillside Primary Care PLLC  
 2009 Pat Booker Road  
 Universal City, TX 78148  
 Gender: Male  
 Ages 0-99

## Bowie, TX

### De Kalb

†Sanford, Cody J APRN, FNP  
 DeKalb Physician's Clinic  
 216 North Centre Street  
 De Kalb, TX 75559  
**(903) 667-2273**  
 Gender: Female  
 Ages 0-99

### New Boston

†\*\*\*Brannan, Kathryn E FNP-C  
 CHRISTUS TRINITY CLINIC  
 910 James Bowie Drive  
 New Boston, TX 75570  
**(903) 614-5950**  
 Gender: Female  
 Ages 0-99

†Dodson, Joy A BC, FNP  
 SupraCare Family Health  
 310 East Hoskins Street  
 New Boston, TX 75570  
**(903) 628-7877**  
 Gender: Female  
 Ages 0-99

†Smith, Paul A APRN  
 Collom & Carney Clinic Association  
 128 North Ellis Street  
 New Boston, TX 75570  
**(903) 628-1104**  
 Gender: Male  
 Ages 0-99

### Texarkana

†Attaway, Joshua S BC, FNP, FNP-BC  
 MIDSOUTH TRANSITIONS MEDICAL GROUP  
 5904 Summerfield Drive  
 Texarkana, TX 75503  
**(430) 200-4350**  
 Gender: Male  
 Ages 0-99

†Autry, Cheyanne B APRN  
 East Texas Border Health Clinic  
 1400 College Drive Suite 204  
 Texarkana, TX 75503  
**(903) 791-1110**  
 Gender: Female  
 Ages 0-99

†Baird, Candace APRN  
 MARK E SUTHERLAND MD PA  
 2717 Summerhill Road  
 Texarkana, TX 75503  
**(903) 792-3773**  
 Gender: Female  
 Ages 0-99

†\*\*\*Brannan, Kathryn E FNP-C  
 CHRISTUS TRINITY CLINIC  
 3502 Richmond Road  
 Texarkana, TX 75503  
**(903) 614-5270**  
 Gender: Female  
 Ages 0-99

†Cain, Caleb L BC, APRN, FNP  
 MIDSOUTH TRANSITIONS MEDICAL GROUP  
 5904 Summerfield Drive  
 Texarkana, TX 75503  
**(430) 200-4350**  
 Gender: Male  
 Ages 0-99

†Coats, Kristen L FNP, RN  
 East Texas Border Health Clinic  
 1400 College Drive Suite 204  
 Texarkana, TX 75503  
**(903) 791-1110**  
 Gender: Female  
 Ages 0-99

†Colbert, Sharhonda L FNP-C  
 HEALTHCARE EXPRESS LLP  
 3515 Richmond Road  
 Texarkana, TX 75503  
**(903) 791-9355**  
 Gender: Female  
 Ages 0-99

†Crawford, Valerie J APRN  
 STREAM HEALTH CARE PA  
 5503 North Stateline Avenue  
 Texarkana, TX 75503  
**(903) 794-7874**  
 Gender: Female  
 Ages 0-99

†\*\*\*Day, Alana K FNP-C  
 CHRISTUS TRINITY CLINIC  
 3510 Richmond Road Suite 100  
 Texarkana, TX 75503  
**(903) 614-5220**  
 Gender: Female  
 Ages 0-99

†Droske, David C APRN  
 FAMILY MEDICAL GROUP OF TEXARKANA  
 2101 Galleria Oaks Drive  
 Texarkana, TX 75503  
**(903) 791-9120**  
 Gender: Male  
 Ages 0-99

†\*\*\*Dutchover, Mary A FNP-C  
 CHRISTUS TRINITY CLINIC  
 3502 Richmond Road  
 Texarkana, TX 75503  
**(903) 614-5270**  
 Gender: Female  
 Ages 0-99

†Ford, Stephanie FNP-C  
 East Texas Border Health Clinic  
 1400 College Drive Suite 204  
 Texarkana, TX 75503  
**(903) 791-1110**  
 Gender: Female  
 Ages 0-99

†\*\*\*Hammonds, Rae S FNP-C  
 CHRISTUS TRINITY CLINIC  
 4824 McKnight Road  
 Texarkana, TX 75503  
**(903) 614-5800**  
 Gender: Female  
 Ages 0-99

†\*\*\* Johnson, Jenisa J  
FNP-BC  
Collom & Carney Clinic Association  
5002 Cowhorn Creek Road  
Texarkana, TX 75503  
(903) 614-3001  
Gender: Female  
Ages 0-99

†\*\*\* Johnson, Jenisa J  
FNP-BC  
Medeval LLC  
2400 Saint Michael Drive  
Texarkana, TX 75503  
(903) 614-7600  
Gender: Female  
Ages 0-99

†\*\*\* Johnson, Jenisa J  
FNP-BC  
Medeval LLC  
2931 Richmond Road  
Texarkana, TX 75503  
(903) 614-3200  
Gender: Female  
Ages 0-99

†\*\*\* Johnson, Jenisa J  
FNP-BC  
Medeval LLC  
5002 Cowhorn Creek Road  
Texarkana, TX 75503  
(903) 614-3001  
Gender: Female  
Ages 0-99

†\*\*\* Langdon, Brandi FNP  
Collom & Carney Clinic Association  
5002 Cowhorn Creek Road  
Texarkana, TX 75503  
(903) 614-3000  
Gender: Female  
Ages 0-99

† Miller, Tirsa E FNP  
East Texas Border Health Clinic  
1400 College Drive Suite 204  
Texarkana, TX 75503  
(903) 791-1110  
Gender: Female  
Ages 0-99

† Parker, Virginia A APRN  
Collom & Carney Clinic Association  
5002 Cowhorn Creek Road  
Texarkana, TX 75503  
(903) 614-3000  
Gender: Female  
Ages 0-99

† Smith, Amanda APRN  
East Texas Border Health Clinic  
1411 College Drive  
Texarkana, TX 75503  
(903) 791-1110  
Gender: Female  
Ages 0-99

## Wake Village

† Droske, David C APRN  
FAMILY MEDICAL GROUP OF  
TEXARKANA  
5212 West 7th Street  
Wake Village, TX 75501  
(903) 831-6848  
Gender: Male  
Ages 0-99

† Jones, Kyle J APRN, FNP  
Collom & Carney Clinic Association  
815 North Kings Highway  
Wake Village, TX 75501  
(903) 614-3700  
Gender: Male  
Ages 0-99

## Brooks, TX

### Falfurrias

† Coleman, Richard FNP-BC  
FALFURRIAS MEDICAL GROUP LLP  
221 West Potts Street  
Falfurrias, TX 78355  
(361) 325-1910  
Gender: Male  
Ages 0-99

## Cameron, TX

### Brownsville

† Madrigal, Adriana B FNP  
NIRP CORPUS CHRISTI PLLC  
2501 Paredes Line Road Suite B7  
Brownsville, TX 78526  
(281) 888-8999  
Gender: Female  
Ages 0-99

## Cass, TX

### Atlanta

† Bevill, Tashina M FNP-C  
HEALTHCARE EXPRESS LLP  
106 Loop 59  
Atlanta, TX 75551  
(903) 796-9355  
Gender: Female  
Ages 0-99

† Coats, Kristen L FNP, RN  
East Texas Border Health Clinic  
1011 South William Street  
Atlanta, TX 75551  
(903) 796-2868  
Gender: Female  
Ages 0-99

† Colbert, Sharhonda L FNP-C  
HEALTHCARE EXPRESS LLP  
106 Loop 59  
Atlanta, TX 75551  
(903) 796-9355  
Gender: Female  
Ages 0-99

†\*\*\* Erlewine, Stephen K FNP  
East Texas Border Health Clinic  
1011 South William Street  
Atlanta, TX 75551  
(903) 796-2868  
Gender: Male  
Ages 0-99

†\*\*\* Fitts, Sherrie L APRN  
East Texas Border Health Clinic  
1011 South William Street  
Atlanta, TX 75551  
(903) 796-2868  
Gender: Female  
Ages 0-99

† Hooten, Sunnie APRN  
East Texas Border Health Clinic  
1011 South William Street  
Atlanta, TX 75551  
(903) 796-2868  
Gender: Female  
Ages 0-99

†\*\*\* Johnson, Jenisa J  
FNP-BC  
Medeval LLC  
305 North William Street  
Atlanta, TX 75551  
(903) 614-3630  
Gender: Female  
Ages 0-99

†\*\*\* Little, Nita A FNP  
East Texas Border Health Clinic  
1011 South William Street  
Atlanta, TX 75551  
(903) 796-2868  
Gender: Female  
Ages 0-99

† Riley, Antoinette R DCNP,  
FNP  
East Texas Border Health Clinic  
1011 South William Street  
Atlanta, TX 75551  
(903) 796-2868  
Gender: Female  
Ages 0-99

† Shipp, Jennifer L FNP-BC  
East Texas Border Health Clinic  
1011 South William Street  
Atlanta, TX 75551  
(903) 796-2868  
Gender: Female  
Ages 0-99

† Smith, Amanda APRN  
East Texas Border Health Clinic  
1011 South William Street  
Atlanta, TX 75551  
(903) 796-2868  
Gender: Female  
Ages 0-99

† Stone, Melanie A NP  
Collom & Carney Clinic Association  
305 North William Street  
Atlanta, TX 75551  
(903) 614-3630  
Gender: Female  
Ages 0-99



†Thompson, Kelli M APRN,  
FNP-C

East Texas Border Health Clinic  
1011 South William Street  
Atlanta, TX 75551  
(903) 796-2868  
Gender: Female  
Ages 0-99

†Underwood, Kayla FNP-BC

East Texas Border Health Clinic  
1011 South William Street  
Atlanta, TX 75551  
(903) 796-2868  
Gender: Female  
Ages 0-99

Hughes Springs

†Ridenour, Frances M FNP

PHYNET INC  
201 East 2nd  
Hughes Springs, TX 75656  
(903) 639-2004  
Gender: Female  
Ages 2-99

Linden

†Brown, Laura L APRN

TX Digestive Disease Consultants  
402 North Kaufman Street  
Linden, TX 75563  
(903) 756-5581  
Gender: Female  
Ages 0-99

†Corley, Mary A NP

PHYNET INC  
402 North Kaufman Street  
Linden, TX 75563  
(903) 756-5581  
Gender: Female  
Ages 0-99

†Gale, Trent E FNP, C

PHYNET INC  
402 North Kaufman Street  
Linden, TX 75563  
(903) 756-5581  
Gender: Male  
Ages 2-99

†Williamson, Riki J FNP-C

PHYNET INC  
402 North Kaufman Street  
Linden, TX 75563  
(903) 756-5581  
Gender: Female  
Ages 0-99

**Cherokee, TX**

Jacksonville

†\*\*\*Bentoski, Michele L FNP-C

CHRISTUS TRINITY CLINIC  
2026 South Jackson Street  
Jacksonville, TX 75766  
(903) 586-5678  
Gender: Female  
Ages 0-99

†\*\*\*Bentoski, Michele L FNP-C

CHRISTUS TRINITY CLINIC  
2116 East Rusk Street  
Jacksonville, TX 75766  
(903) 541-4545  
Gender: Female  
Ages 0-99

†\*\*\*Bentoski, Michele L FNP-C

MOTHER FRANCES HOSPITAL -  
JACKSONVILLE  
2116 East Rusk Street  
Jacksonville, TX 75766  
(903) 541-4545  
Gender: Female  
Ages 0-99

†Earle, Ryan FNP-C

Ault McInnis PLLC  
2114 East Rusk Street  
Jacksonville, TX 75766  
(903) 284-6105  
Gender: Male  
Ages 0-99

†Earle, Ryan FNP-C

Family First Urgent Care PLLC  
2114 East Rusk Street  
Jacksonville, TX 75766  
(903) 284-6105  
Gender: Male  
Ages 0-99

†\*\*\*Olivarez, Savannah L  
FNP-C

CHRISTUS TRINITY CLINIC  
2026 South Jackson Street  
Jacksonville, TX 75766  
(903) 586-5678  
Gender: Female  
Ages 0-99

Thompson, Holly FNP-C

Ault McInnis PLLC  
2114 East Rusk Street  
Jacksonville, TX 75766  
(903) 284-6105  
Gender: Female  
Ages 0-99

†Thompson, Holly FNP-C

Family First Urgent Care PLLC  
2114 East Rusk Street  
Jacksonville, TX 75766  
(903) 284-6105  
Gender: Female  
Ages 0-99

**Collin, TX**

Plano

†Jones, Courtney L FNP

TopCare Medical Group  
7800 Preston Road Suite 300  
Plano, TX 75024  
(972) 608-3800  
Gender: Female  
Ages 0-20

†Skaliks, Viviane B FNP

TopCare Medical Group  
7800 Preston Road Suite 300  
Plano, TX 75024  
(972) 608-3800  
Gender: Female  
Ages 0-20

†Vinson, Erin FNP

TopCare Medical Group  
7800 Preston Road Suite 300  
Plano, TX 75024  
(972) 608-3800  
Gender: Female  
Ages 0-20

Prosper

†Vinson, Erin FNP

TopCare Medical Group  
321 North Preston Road Suite C  
Prosper, TX 75078  
(469) 488-4900  
Gender: Female  
Ages 0-20

**Comal, TX**

New Braunfels

†Anderson, Roy B FNP-C

Hillside Primary Care PLLC  
790 Generations Drive Suite 405  
New Braunfels, TX 78130  
(210) 742-6555  
Gender: Male  
Ages 0-99

†\*\*\*Box, Meshia D NP

CHRISTUS TRINITY CLINIC  
2967 Oak Run Parkway Suite 101  
New Braunfels, TX 78132  
(830) 625-0305  
Gender: Female  
Ages 0-99

†Burley, Deborah L FNP

CC Healthcare Systems LLC  
705 Landa Street Suite C  
New Braunfels, TX 78130  
(830) 629-3614  
Gender: Female  
Ages 0-99

†Mutschlechner, Gabriella L  
FNP

Carlos Porter MD PA  
1583 East Common Street Suite 100  
New Braunfels, TX 78130  
(210) 341-9614  
Gender: Female  
Ages 13-99

†Naylor, Garrick G FNP

Hillside Primary Care PLLC  
790 Generations Drive Suite 405  
New Braunfels, TX 78130  
(210) 742-6555  
Gender: Male  
Ages 0-99

†\*\*\*Roark, Elizabeth A ARNP  
CHRISTUS TRINITY CLINIC  
774 Landa Street  
New Braunfels, TX 78130  
(830) 625-0305  
Gender: Female  
Ages 0-99

†\*\*\*Schmidt, Kimberly FNP  
CHRISTUS TRINITY CLINIC  
774 Landa Street  
New Braunfels, TX 78130  
(830) 625-0305  
Gender: Female  
Ages 1-99

†Shackelford, Anne E FNP  
Pak Medical Group, PLLC  
1770 State Highway 46 West Suite 1201  
New Braunfels, TX 78132  
(830) 730-4125  
Gender: Female  
Ages 0-99

†\*\*\*Smith, Kerry L FNP  
CHRISTUS TRINITY CLINIC  
1659 Highway 46 West Suite 160  
New Braunfels, TX 78132  
(830) 387-4991  
Gender: Female  
Ages 0-99

†\*\*\*Smith, Kerry L FNP  
CHRISTUS TRINITY CLINIC  
1925 State Highway 46 West  
New Braunfels, TX 78132  
(830) 643-7000  
Gender: Female  
Ages 0-99

#### Spring Branch

†Gates Lopez, Jennifer FNP-C  
Mercy Wellness, PLLC  
18568 Forty Six Parkway Suite 1001  
Spring Branch, TX 78070  
(830) 438-9300  
Gender: Female  
Ages 18-99

†Kalantari, Hannah APRN,  
FNP  
Mercy Wellness, PLLC  
18568 Forty Six Parkway Suite 1001  
Spring Branch, TX 78070  
(830) 438-9300  
Gender: Female  
Ages 18-99

†Le Noir, Kelley P FNP-C, FNP  
Mercy Wellness, PLLC  
18568 Forty Six Parkway Suite 1001  
Spring Branch, TX 78070  
(830) 438-9300  
Gender: Female  
Ages 18-99

†Rodrigues Nunes, Jose D  
FNP  
Mercy Wellness, PLLC  
18568 Forty Six Parkway Suite 1001  
Spring Branch, TX 78070  
(830) 438-9300  
Gender: Male  
Ages 18-99

### Dallas, TX

#### Addison

†\*\*\*Shafiei, Shiva A FNP  
ATTIGO INFUSION INC  
15301 Spectrum Drive Suite 330  
Addison, TX 75001  
(972) 661-2273  
Gender: Female  
Ages 16-99

#### Dallas

†Arihi, Juliet FNP, C  
TopCare Medical Group  
3434 West Illinois Avenue Suite 306  
Dallas, TX 75211  
(214) 623-1900  
Gender: Female  
Ages 0-20

†Arihi, Juliet FNP, C  
TopCare Medical Group  
5334 Ross Avenue Suite 900  
Dallas, TX 75206  
(214) 884-1584  
Gender: Female  
Ages 0-99

Campbell, Rachelle S FNP  
TopCare Medical Group  
3434 West Illinois Avenue Suite 306  
Dallas, TX 75211  
(214) 623-1900  
Gender: Female  
Ages 0-20

Campbell, Rachelle S FNP  
TopCare Medical Group  
5334 Ross Avenue Suite 900  
Dallas, TX 75206  
(214) 884-1584  
Gender: Female  
Ages 0-99

†Cheng, Linda T FNP  
TopCare Medical Group  
2959 South Buckner Boulevard Suite  
700  
Dallas, TX 75227  
(214) 206-4974  
Gender: Female  
Ages 0-99

†Dill, Nicole FNP  
TopCare Medical Group  
5334 Ross Avenue Suite 900  
Dallas, TX 75206  
(214) 884-1584  
Gender: Female  
Ages 0-99

†Hardin, Leslie FNP  
TopCare Medical Group  
655 West Illinois Avenue Suite 216  
Dallas, TX 75224  
(214) 941-7611  
Gender: Female  
Ages 0-20

†Lawson, Darkethia FNP  
TopCare Medical Group  
6751 Abrams Road Suite 108  
Dallas, TX 75231  
(214) 466-6376  
Gender: Female  
Ages 0-99

†Mathai, Sheeba R FNP  
TopCare Medical Group  
3434 West Illinois Avenue Suite 306  
Dallas, TX 75211  
(214) 623-1900  
Gender: Female  
Ages 0-20

†Mathai, Sheeba R FNP  
TopCare Medical Group  
5334 Ross Avenue Suite 900  
Dallas, TX 75206  
(214) 884-1584  
Gender: Female  
Ages 0-99

†Mathew, Bincy FNP  
TopCare Medical Group  
2815 South Hampton Road  
Dallas, TX 75224  
(214) 330-0137  
Gender: Male  
Ages 0-99

†Matteson, Ryan P FNP, DNP  
TopCare Medical Group  
3247 Dawes Drive  
Dallas, TX 75211  
(214) 330-7767  
Gender: Male  
Ages 0-99

Medina, Brenda FNP  
TopCare Medical Group  
3434 West Illinois Avenue Suite 306  
Dallas, TX 75211  
(214) 623-1900  
Gender: Female  
Ages 0-20

Medina, Brenda FNP  
TopCare Medical Group  
5334 Ross Avenue Suite 900  
Dallas, TX 75206  
(214) 884-1584  
Gender: Female  
Ages 0-99

Patel, Maya FNP  
TopCare Medical Group  
3434 West Illinois Avenue Suite 306  
Dallas, TX 75211  
(214) 623-1900  
Gender: Female  
Ages 0-20

**Patel, Maya FNP**  
 TopCare Medical Group  
 5334 Ross Avenue Suite 900  
 Dallas, TX 75206  
**(214) 884-1584**  
 Gender: Female  
 Ages 0-99

**†Pina, Lloyd FNP**  
 TopCare Medical Group  
 2207 Gus Thomasson Road  
 Dallas, TX 75228  
**(214) 466-7323**  
 Gender: Male  
 Ages 0-99

**†Pina, Lloyd FNP**  
 TopCare Medical Group  
 9991 Marsh Lane Suite 100  
 Dallas, TX 75220  
**(214) 358-0090**  
 Gender: Male  
 Ages 0-99

**†Rej, Iwona FNP**  
 TopCare Medical Group  
 3201 West Saner Avenue  
 Dallas, TX 75233  
**(214) 331-0567**  
 Gender: Female  
 Ages 0-20

**†Rono, Monicah C FNP**  
 TopCare Medical Group  
 9709 Bruton Road  
 Dallas, TX 75217  
**(972) 288-2844**  
 Gender: Female  
 Ages 0-99

**†Sapatwalla, Tasneem FNP**  
 TopCare Medical Group  
 9753 Webb Chapel Road Suite 900  
 Dallas, TX 75220  
**(214) 622-6048**  
 Gender: Female  
 Ages 0-99

**Smith, Jasmine D FNP**  
 TopCare Medical Group  
 3434 West Illinois Avenue Suite 306  
 Dallas, TX 75211  
**(214) 623-1900**  
 Gender: Female  
 Ages 0-20

**Smith, Jasmine D FNP**  
 TopCare Medical Group  
 5334 Ross Avenue Suite 900  
 Dallas, TX 75206  
**(214) 884-1584**  
 Gender: Female  
 Ages 0-99

**†Stokes, Kimberly E FNP**  
 TopCare Medical Group  
 8330 Abrams Road Suite 112  
 Dallas, TX 75243  
**(214) 342-4400**  
 Gender: Female  
 Ages 0-20

**†Uche, Jason FNP**  
 TopCare Medical Group  
 2815 South Hampton Road  
 Dallas, TX 75224  
**(214) 330-0137**  
 Gender: Male  
 Ages 0-99

**†Uche, Jason FNP**  
 TopCare Medical Group  
 3247 Dawes Drive  
 Dallas, TX 75211  
**(214) 330-7767**  
 Gender: Male  
 Ages 0-99

**Zhao, Yuan FNP**  
 TopCare Medical Group  
 3434 West Illinois Avenue Suite 306  
 Dallas, TX 75211  
**(214) 623-1900**  
 Gender: Female  
 Ages 0-20

### Garland

**†Asadifard, Farnaz FNP**  
 TopCare Medical Group  
 455 North Garland Avenue  
 Garland, TX 75040  
**(469) 488-4200**  
 Gender: Female  
 Ages 0-20

**†Florez, Yomaira FNP**  
 TopCare Medical Group  
 3050 South 1st Street Suite 209  
 Garland, TX 75041  
**(214) 501-0856**  
 Gender: Female  
 Ages 0-20

**†Mauss, Mackenzie DNP, FNP**  
 TopCare Medical Group  
 2636 West Walnut Street  
 Garland, TX 75042  
**(972) 487-5800**  
 Gender: Female  
 Ages 0-99

**†Uche, Jason FNP**  
 TopCare Medical Group  
 2636 West Walnut Street  
 Garland, TX 75042  
**(972) 487-5800**  
 Gender: Male  
 Ages 0-99

**†Vu, Tuyet H FNP**  
 TopCare Medical Group  
 2636 West Walnut Street  
 Garland, TX 75042  
**(972) 487-5800**  
 Gender: Female  
 Ages 0-99

### Grand Prairie

**†Figueroa, Edwin FNP**  
 TopCare Medical Group  
 410 East Pioneer Parkway Suite 300  
 Grand Prairie, TX 75051  
**(469) 733-1890**  
 Gender: Male  
 Ages 0-99

**†Heine, Stephanie FNP**  
 TopCare Medical Group  
 1720 N Central Expy  
 Grand Prairie, TX 75050  
**(972) 542-2800**  
 Gender: Female  
 Ages 0-20

**†Vinson, Erin FNP**  
 TopCare Medical Group  
 1720 N Central Expy  
 Grand Prairie, TX 75050  
**(972) 542-2800**  
 Gender: Female  
 Ages 0-20

### Irving

**†Geevarghese, Anju FNP**  
 TopCare Medical Group  
 1111 South Irving Heights Drive  
 Irving, TX 75060  
**(972) 579-7979**  
 Gender: Female  
 Ages 0-99

**†Kamthong, Sasiwan FNP**  
 TopCare Medical Group  
 1111 South Irving Heights Drive  
 Irving, TX 75060  
**(972) 579-7979**  
 Gender: Female  
 Ages 0-99

**†\*\*\*Muff, Cassandra J FNP-BC**  
 CHRISTUS TRINITY CLINIC  
 919 Hidden Ridge Suite 1008  
 Irving, TX 75038  
**(469) 282-2701**  
 Gender: Female  
 Ages 0-99

**†Munoz, Isabel FNP**  
 TopCare Medical Group  
 506 South Nursery Road Suite 101  
 Irving, TX 75060  
**(972) 573-3288**  
 Gender: Female  
 Ages 0-99

**†Saenz, Flor A FNP**  
 TopCare Medical Group  
 506 South Nursery Road Suite 101  
 Irving, TX 75060  
**(972) 573-3288**  
 Gender: Female  
 Ages 0-99

**†Tucker, Holly G FNP**  
 TopCare Medical Group  
 1111 South Irving Heights Drive  
 Irving, TX 75060  
**(972) 579-7979**  
 Gender: Female  
 Ages 0-99

## Richardson

†**Figueroa, Edwin FNP**  
TopCare Medical Group  
708 West Spring Valley Road  
Richardson, TX 75080  
**(214) 570-9400**  
Gender: Male  
Ages 0-99

## **Denton, TX**

### Carrollton

†**Jones, Courtney L FNP**  
TopCare Medical Group  
3044 Old Denton Road Suite 138  
Carrollton, TX 75007  
**(972) 245-0007**  
Gender: Female  
Ages 0-20

### Denton

†**Kim, Young R FNP**  
TopCare Medical Group  
1306 Teasley Lane  
Denton, TX 76205  
**(940) 382-5005**  
Gender: Female  
Ages 0-99

†**Zamani, Hilda FNP**  
TopCare Medical Group  
1306 Teasley Lane  
Denton, TX 76205  
**(940) 382-5005**  
Gender: Female  
Ages 0-99

### Lewisville

†**Arihi, Juliet FNP, C**  
TopCare Medical Group  
701 South Stemmons Freeway Suite 260  
Lewisville, TX 75067  
**(972) 316-6495**  
Gender: Female  
Ages 0-99

†**Jones, Courtney L FNP**  
TopCare Medical Group  
701 South Stemmons Freeway Suite 260  
Lewisville, TX 75067  
**(972) 316-6495**  
Gender: Female  
Ages 0-99

†**Mathai, Sheeba R FNP**  
TopCare Medical Group  
701 South Stemmons Freeway Suite 260  
Lewisville, TX 75067  
**(972) 316-6495**  
Gender: Female  
Ages 0-99

†**Saenz, Flor A FNP**  
TopCare Medical Group  
701 South Stemmons Freeway Suite 260  
Lewisville, TX 75067  
**(972) 316-6495**  
Gender: Female  
Ages 0-99

†**Sapatwalla, Tasneem FNP**  
TopCare Medical Group  
701 South Stemmons Freeway Suite 260  
Lewisville, TX 75067  
**(972) 316-6495**  
Gender: Female  
Ages 0-20

## **El Paso, TX**

### El Paso

†**Pantoja, Erika FNP**  
TopCare Medical Group  
2325 Pershing Drive  
El Paso, TX 79903  
**(915) 590-5600**  
Gender: Female  
Ages 0-20

†**Tapia, Jeannette FNP**  
TopCare Medical Group  
2325 Pershing Drive  
El Paso, TX 79903  
**(915) 590-5600**  
Gender: Female  
Ages 0-20

## **Ellis, TX**

### Waxahachie

†**Hardin, Leslie FNP**  
TopCare Medical Group  
201 Amanda Lane Suite 200  
Waxahachie, TX 75165  
**(972) 937-1300**  
Gender: Female  
Ages 0-20

## **Fort Bend, TX**

### Richmond

**Ahmed, Seema R FNP**  
TopCare Medical Group  
9115 FM 723 Road Suite 900  
Richmond, TX 77406  
**(281) 742-0708**  
Gender: Female  
Ages 0-20

### Stafford

†**Abraham, Johny APN**  
Right Step Medical Center LLC  
11925 Southwest Freeway Suite 12  
Stafford, TX 77477  
**(281) 741-9145**  
Gender: Male  
Ages 0-99

†**Joseph, Soya FNP-C**  
Right Step Medical Center LLC  
11925 Southwest Freeway Suite 12  
Stafford, TX 77477  
**(281) 741-9145**  
Gender: Female  
Ages 0-99

### Sugar Land

†**Jaime, Jesse J FNP**  
NIRP Sugar Land PLLC  
7616 Branford Place Suite 140  
Sugar Land, TX 77479  
**(281) 888-8999**  
Gender: Male  
Ages 0-99

†**Madrigal, Adriana B FNP**  
NIRP CORPUS CHRISTI PLLC  
7616 Branford Place Suite 140  
Sugar Land, TX 77479  
**(281) 888-8999**  
Gender: Female  
Ages 0-99

## **Gregg, TX**

### Gladewater

†**Brown, Laura L APRN**  
TX Digestive Disease Consultants  
307 West Upshur Avenue  
Gladewater, TX 75647  
**(903) 845-2159**  
Gender: Female  
Ages 0-99

†**Casey, Tracy NP**  
CHRISTUS TRINITY CLINIC  
1600 Broadway Avenue  
Gladewater, TX 75647  
**(903) 315-5630**  
Gender: Female  
Ages 0-99

†**Corley, Mary A NP**  
PHYNET INC  
307 West Upshur Avenue  
Gladewater, TX 75647  
**(903) 845-2159**  
Gender: Female  
Ages 0-99

†**Gale, Trent E FNP, C**  
PHYNET INC  
307 West Upshur Avenue  
Gladewater, TX 75647  
**(903) 845-2159**  
Gender: Male  
Ages 2-99

### Kilgore

†**Gray, Gloria S FNP-C, RN**  
LONGVIEW WELLNESS CENTER INC  
1711 South Henderson Boulevard Suite 400  
Kilgore, TX 75662  
**(903) 758-2610**  
Gender: Female  
Ages 0-99

†Grindle, Heather R FNP  
 PHYNET INC  
 1711 South Henderson Boulevard Suite  
 300  
 Kilgore, TX 75662  
**(903) 988-0605**  
 Gender: Female  
 Ages 0-99

†Hall, Marcy J FNP  
 LONGVIEW WELLNESS CENTER INC  
 1711 South Henderson Boulevard Suite  
 400  
 Kilgore, TX 75662  
**(903) 758-2610**  
 Gender: Female  
 Ages 0-99

†Moore, Laura FNP-C  
 PHYNET INC  
 1711 South Henderson Boulevard Suite  
 300  
 Kilgore, TX 75662  
**(903) 988-0605**  
 Gender: Female  
 Ages 0-99

†\*\*\*Shead, Sharla R FNP-C  
 CHRISTUS TRINITY CLINIC  
 1718 South Henderson Boulevard  
 Kilgore, TX 75662  
**(903) 983-2110**  
 Gender: Female  
 Ages 0-99

### Longview

†\*\*\*Anderson, Tamra L FNP  
 CHRISTUS TRINITY CLINIC  
 2101 West Loop 281  
 Longview, TX 75604  
**(903) 315-4180**  
 Gender: Female  
 Ages 0-99

†\*\*\*Baker, Matthew J FNP-C  
 CHRISTUS TRINITY CLINIC  
 2101 West Loop 281  
 Longview, TX 75604  
**(903) 315-4180**  
 Gender: Male  
 Ages 0-99

†Bevill, Tashina M FNP-C  
 HEALTHCARE EXPRESS LLP  
 1509 West Loop 281  
 Longview, TX 75604  
**(903) 759-9355**  
 Gender: Female  
 Ages 0-99

†\*\*\*Casey, Tracy NP  
 CHRISTUS TRINITY CLINIC  
 2101 West Loop 281  
 Longview, TX 75604  
**(903) 315-4180**  
 Gender: Female  
 Ages 0-99

†\*\*\*Casey, Tracy NP  
 CHRISTUS TRINITY CLINIC  
 705 East Marshall Avenue Suite 1002  
 Longview, TX 75601  
**(903) 759-7200**  
 Gender: Female  
 Ages 0-99

†\*\*\*Croley, Christina L FNP-C  
 CHRISTUS TRINITY CLINIC  
 701 East Marshall Avenue Suite 200  
 Longview, TX 75601  
**(903) 236-2222**  
 Gender: Female  
 Ages 0-99

\*\*\*Everett, Alisha R FNP-C  
 CHRISTUS TRINITY CLINIC  
 2101 West Loop 281  
 Longview, TX 75604  
**(903) 315-4180**  
 Gender: Female  
 Ages 0-99

\*\*\*Everett, Alisha R FNP-C  
 CHRISTUS TRINITY CLINIC  
 323 East Hawkins Parkway  
 Longview, TX 75605  
**(903) 315-4450**  
 Gender: Female  
 Ages 0-99

\*\*\*Everett, Alisha R FNP-C  
 CHRISTUS TRINITY CLINIC  
 705 East Marshall Avenue Suite 1002  
 Longview, TX 75601  
**(903) 759-7200**  
 Gender: Female  
 Ages 0-99

†Gardner, Tiffany Y FNP-C  
 LONGVIEW WELLNESS CENTER INC  
 705 East Marshall Avenue Suite 3000  
 Longview, TX 75601  
**(903) 758-2610**  
 Gender: Female  
 Ages 0-99

†Grindle, Heather R FNP  
 PHYNET INC  
 3211 4th Street  
 Longview, TX 75605  
**(903) 212-1012**  
 Gender: Female  
 Ages 0-99

†Hall, Marcy J FNP  
 LONGVIEW WELLNESS CENTER INC  
 1107 East Marshall Avenue  
 Longview, TX 75601  
**(903) 758-2610**  
 Gender: Female  
 Ages 0-99

†\*\*\*Henderson, Cheryl L  
 FNP-BC  
 CHRISTUS TRINITY CLINIC  
 2101 West Loop 281  
 Longview, TX 75604  
**(903) 315-4180**  
 Gender: Female  
 Ages 0-99

†\*\*\*McDaniel, Erika M NP  
 CHRISTUS TRINITY CLINIC  
 2101 West Loop 281  
 Longview, TX 75604  
**(903) 315-4180**  
 Gender: Female  
 Ages 0-99

†\*\*\*McDaniel, Erika M NP  
 CHRISTUS TRINITY CLINIC  
 703 East Marshall Avenue Suite 1001  
 Longview, TX 75601  
**(903) 753-7291**  
 Gender: Female  
 Ages 18-99

†\*\*\*Ritter, Emma M FNP-BC  
 CHRISTUS TRINITY CLINIC  
 2101 West Loop 281  
 Longview, TX 75604  
**(903) 315-4180**  
 Gender: Female  
 Ages 0-99

†\*\*\*Santos, Kevin P NP  
 CHRISTUS TRINITY CLINIC  
 703 East Marshall Avenue Suite 1001  
 Longview, TX 75601  
**(903) 753-7291**  
 Gender: Male  
 Ages 0-99

†\*\*\*Shead, Sharla R FNP-C  
 CHRISTUS TRINITY CLINIC  
 2101 West Loop 281  
 Longview, TX 75604  
**(903) 315-4180**  
 Gender: Female  
 Ages 0-99

\*\*\*Tarr, Jennifer M NP  
 CHRISTUS TRINITY CLINIC  
 705 East Marshall Avenue Suite 1002  
 Longview, TX 75601  
**(903) 759-7200**  
 Gender: Female  
 Ages 0-99

†\*\*\*Torres, Karen C NP  
 CHRISTUS TRINITY CLINIC  
 703 East Marshall Avenue Suite 1001  
 Longview, TX 75601  
**(903) 753-7291**  
 Gender: Female  
 Ages 0-99

†Turney, Marcus D FNP-C  
 LONGVIEW WELLNESS CENTER INC  
 1107 East Marshall Avenue  
 Longview, TX 75601  
**(903) 758-2610**  
 Gender: Male  
 Ages 0-99

†Turney, Marcus D FNP-C  
 LONGVIEW WELLNESS CENTER INC  
 2131 South Mobberly Avenue  
 Longview, TX 75602  
**(903) 758-2610**  
 Gender: Male  
 Ages 0-99

†\*\*\*Whitfield, Laura R FNP-C  
MOTHER FRANCES HOSPITAL  
REGIONAL HEALTH CARE CENTER  
2101 West Loop 281  
Longview, TX 75604  
**(903) 315-4180**  
Gender: Female  
Ages 0-99

†\*\*\*Whitus, Melissa N FNP-C  
CHRISTUS TRINITY CLINIC  
2101 West Loop 281  
Longview, TX 75604  
**(903) 315-4180**  
Gender: Female  
Ages 0-99

## Guadalupe, TX

### Schertz

†Anderson, Roy B FNP-C  
Hillside Primary Care PLLC  
5000 Baptist Health Drive Suite 117  
Schertz, TX 78154  
**(210) 742-6555**  
Gender: Male  
Ages 0-99

†Flores, Courtney FNP  
Hillside Primary Care PLLC  
5000 Baptist Health Drive Suite 117  
Schertz, TX 78154  
**(210) 742-6555**  
Gender: Female  
Ages 0-99

†Hernandez, Robert D FNP  
Hillside Primary Care PLLC  
5000 Baptist Health Drive Suite 117  
Schertz, TX 78154  
**(210) 742-6555**  
Gender: Male  
Ages 0-99

†Johnson, Karen A APN  
TX Digestive Disease Consultants  
5000 Baptist Health Drive Suite 117  
Schertz, TX 78154  
**(210) 742-6555**  
Gender: Female  
Ages 0-99

†Owens, Karina FNP  
ACCESS TOTAL CARE-CIBOLO  
SCHERTZ LLC  
1264 FM 78 Suite 115  
Schertz, TX 78154  
**(210) 352-5966**  
Gender: Female  
Ages 2-99

†Pugh, Florence FNP-C  
Hillside Primary Care PLLC  
5000 Baptist Health Drive Suite 117  
Schertz, TX 78154  
**(210) 742-6555**  
Gender: Female  
Ages 0-99

## Selma

†Flores, Courtney FNP  
Hillside Primary Care PLLC  
17766 Verde Parkway Suite 150  
Selma, TX 78154  
**(210) 742-6555**  
Gender: Female  
Ages 0-99

†Johnson, Karen A APN  
Hillside Primary Care PLLC  
17766 Verde Parkway Suite 150  
Selma, TX 78154  
**(210) 742-6555**  
Gender: Female  
Ages 0-99

†Martinez, Stephine M FNP  
TopCare Medical Group  
17766 Verde Parkway Suite 230  
Selma, TX 78154  
**(210) 998-2410**  
Gender: Female  
Ages 0-20

†Pugh, Florence FNP-C  
Hillside Primary Care PLLC  
17766 Verde Parkway Suite 150  
Selma, TX 78154  
**(210) 742-6555**  
Gender: Female  
Ages 0-99

## Hardin, TX

### Lumberton

†\*\*\*Fayaz, Shahean FNP  
Diagnostic Group Inegrated Healthcare  
System PLLC  
288 Country Lane Drive  
Lumberton, TX 77657  
**(409) 813-1677**  
Gender: Male  
Ages 0-99

### Silsbee

†\*\*\*Young, Crystal L FNP-C  
DIAGNOSTIC GROUP INEGRATED  
HELATHCARE SYSTEM PLLC  
1255 Highway 327 East  
Silsbee, TX 77656  
**(409) 813-1677**  
Gender: Female  
Ages 0-99

†\*\*\*Young, Crystal L FNP-C  
SOUTH TEXAS PHYSICIAN  
SERVICES PLLC  
1255 Highway 327 East  
Silsbee, TX 77656  
**(409) 813-1677**  
Gender: Female  
Ages 0-99

## Harris, TX

### Cypress

†Pena, Euglis C FNP  
TopCare Medical Group  
20403 FM 529 Road Suite 200  
Cypress, TX 77433  
**(281) 656-4041**  
Gender: Male  
Ages 0-20

### Houston

†Abraham, Johny APN  
Right Step Medical Center LLC  
8312 Long Point Road  
Houston, TX 77055  
**(713) 993-6236**  
Gender: Male  
Ages 0-99

†Adebola, Bolanle C FNP  
TopCare Medical Group  
5600 South Willow Drive Suite 117  
Houston, TX 77035  
**(713) 723-5600**  
Gender: Female  
Ages 0-20

†Arastu, Rabab FNP, DNP  
TopCare Medical Group  
11840 FM 1960 Road West  
Houston, TX 77065  
**(832) 912-7044**  
Gender: Female  
Ages 0-20

†Beck, Dene Y FNP  
TopCare Medical Group  
1213 Hermann Drive Suite 770  
Houston, TX 77004  
**(713) 807-8921**  
Gender: Female  
Ages 0-20

Beck, Dene Y FNP  
TopCare Medical Group  
5230 Aldine Mail Route Road  
Houston, TX 77039  
**(281) 598-3300**  
Gender: Female  
Ages 0-99

†Bibal, Mariezen FNP  
TOPCARE MEDICAL GROUP INC  
6510 Hillcroft Street Suite 200  
Houston, TX 77081  
**(713) 988-6677**  
Gender: Female  
Ages 0-20

Buatsie, Vera A FNP  
TopCare Medical Group  
1213 Hermann Drive Suite 770  
Houston, TX 77004  
**(713) 807-8921**  
Gender: Female  
Ages 0-20

**†Byrd, Kamisha NP, FNP**

TopCare Medical Group  
1213 Hermann Drive Suite 770  
Houston, TX 77004  
**(713) 807-8921**  
Gender: Female  
Ages 0-20

**†Byrd, Kamisha NP, FNP**

TOPCARE MEDICAL GROUP INC  
6445 High Star Drive  
Houston, TX 77074  
**(713) 777-1117**  
Gender: Female  
Ages 0-20

**†Dozier, Markesha FNP**

TopCare Medical Group  
1213 Hermann Drive Suite 770  
Houston, TX 77004  
**(713) 807-8921**  
Gender: Female  
Ages 0-20

**†Dozier, Markesha FNP**

TopCare Medical Group  
5230 Aldine Mail Route Road  
Houston, TX 77039  
**(281) 598-3300**  
Gender: Female  
Ages 0-99

**†Ewles, Lauren E FNP**

TopCare Medical Group  
1213 Hermann Drive Suite 770  
Houston, TX 77004  
**(713) 807-8921**  
Gender: Female  
Ages 0-20

**†Fiser, Alexandra FNP**

TopCare Medical Group  
1213 Hermann Drive Suite 770  
Houston, TX 77004  
**(713) 807-8921**  
Gender: Female  
Ages 0-20

**†Han, Trinh FNP**

TopCare Medical Group  
11840 FM 1960 Road West  
Houston, TX 77065  
**(832) 912-7044**  
Gender: Female  
Ages 0-20

**†James, Blessy FNP**

TopCare Medical Group  
6445 High Star Drive  
Houston, TX 77074  
**(713) 777-1117**  
Gender: Female  
Ages 0-20

**†Joseph, Soya FNP-C**

Right Step Medical Center LLC  
8312 Long Point Road  
Houston, TX 77055  
**(713) 993-6236**  
Gender: Female  
Ages 0-99

**†Ladokun, Ngozi G DNP-FNP**

TopCare Medical Group  
1213 Hermann Drive Suite 770  
Houston, TX 77004  
**(713) 807-8921**  
Gender: Female  
Ages 0-21

**†Madrigal, Adriana B FNP**

NIRP CORPUS CHRISTI PLLC  
10023 Main Street Suite C10  
Houston, TX 77025  
**(281) 888-8999**  
Gender: Female  
Ages 0-99

**†Madrigal, Adriana B FNP**

NIRP CORPUS CHRISTI PLLC  
427 West 20th Street Suite 300  
Houston, TX 77008  
**(281) 888-8999**  
Gender: Female  
Ages 0-99

**†Martinez, Tania FNP**

TopCare Medical Group  
5402 Airline Drive  
Houston, TX 77076  
**(713) 239-1572**  
Gender: Female  
Ages 0-99

**†Montano, Maribel FNP**

TopCare Medical Group  
5402 Airline Drive  
Houston, TX 77076  
**(713) 239-1572**  
Gender: Female  
Ages 0-99

**†Nebeolisa, Uchenna FNP**

TopCare Medical Group  
6445 High Star Drive  
Houston, TX 77074  
**(713) 777-1117**  
Gender: Female  
Ages 0-99

**†Nnokwutem, Chinwendu FNP**

TopCare Medical Group  
1213 Hermann Drive Suite 770  
Houston, TX 77004  
**(713) 807-8921**  
Gender: Female  
Ages 0-20

**†Nnokwutem, Chinwendu FNP**

TopCare Medical Group  
6812 Harrisburg Boulevard  
Houston, TX 77011  
**(713) 715-4460**  
Gender: Female  
Ages 0-20

**†Ogungbade, Omolade FNP**

TopCare Medical Group  
1213 Hermann Drive Suite 770  
Houston, TX 77004  
**(713) 807-8921**  
Gender: Female  
Ages 0-20

**†Oke, Eniola DNP, FNP**

TopCare Medical Group  
5230 Aldine Mail Route Road  
Houston, TX 77039  
**(281) 598-3300**  
Gender: Female  
Ages 0-99

**†Tran, Stacy T FNP**

TopCare Medical Group  
8225 Broadway Street  
Houston, TX 77061  
**(713) 469-4735**  
Gender: Female  
Ages 0-99

**†Ung, Lee FNP**

TopCare Medical Group  
8225 Broadway Street  
Houston, TX 77061  
**(713) 469-4735**  
Gender: Female  
Ages 0-20

**Zamora, Patricia A FNP**

TopCare Medical Group  
1213 Hermann Drive Suite 770  
Houston, TX 77004  
**(713) 807-8921**  
Gender: Female  
Ages 0-20

**Zamora, Patricia A FNP**

TopCare Medical Group  
5230 Aldine Mail Route Road  
Houston, TX 77039  
**(281) 598-3300**  
Gender: Female  
Ages 0-99

**Humble****†Nnokwutem, Chinwendu FNP**

TopCare Medical Group  
104 East Main Street  
Humble, TX 77338  
**(281) 548-7334**  
Gender: Female  
Ages 0-20

**Pasadena****†Achuo, Terence A FNP**

Armstrong Medical Group, PLLC  
4710 Vista Road Suite C  
Pasadena, TX 77505  
**(832) 781-4703**  
Gender: Male  
Ages 0-99

**†Bevill, Tashina M FNP-C**

HEALTHCARE EXPRESS LLP  
4701 W 7th Street  
Pasadena, TX 77501  
**(903) 831-4065**  
Gender: Female  
Ages 0-99

## Harrison, TX

### Marshall

†**Bevill, Tashina M FNP-C**  
HEALTHCARE EXPRESS LLP  
711 East End Boulevard South  
Marshall, TX 75670  
**(903) 938-4363**  
Gender: Female  
Ages 0-99

†**Brouillette, Gary R FNP**  
East Texas Border Health Clinic  
805 Lindsey Drive  
Marshall, TX 75670  
**(903) 938-1146**  
Gender: Male  
Ages 0-99

†**Charles, Jeri K FNP**  
East Texas Border Health Clinic  
618 South Grove Street Suite 300  
Marshall, TX 75670  
**(903) 927-6620**  
Gender: Female  
Ages 0-18

†**Charles, Jeri K FNP**  
East Texas Border Health Clinic  
622 South Grove Street Suite 105  
Marshall, TX 75670  
**(903) 702-7900**  
Gender: Female  
Ages 0-18

†**Charles, Jeri K FNP**  
East Texas Border Health Clinic  
707 South Grove Street  
Marshall, TX 75670  
**(903) 923-8422**  
Gender: Female  
Ages 0-18

†**Coats, Kristen L FNP, RN**  
East Texas Border Health Clinic  
805 Lindsey Drive Suite B  
Marshall, TX 75670  
**(866) 633-4726**  
Gender: Female  
Ages 0-99

†**Colbert, Sharhonda L FNP-C**  
HEALTHCARE EXPRESS LLP  
711 East End Boulevard South  
Marshall, TX 75670  
**(903) 938-4363**  
Gender: Female  
Ages 0-99

†**Crouthamel, Mylene T APRN**  
HEALTHCARE EXPRESS LLP  
711 East End Boulevard South  
Marshall, TX 75670  
**(903) 938-4363**  
Gender: Female  
Ages 0-99

†**English, John L FNP-C**  
East Texas Border Health Clinic  
618 South Grove Street Suite 300  
Marshall, TX 75670  
**(903) 927-6620**  
Gender: Male  
Ages 0-18

†**English, John L FNP-C**  
East Texas Border Health Clinic  
620 South Grove Street Suite 105  
Marshall, TX 75670  
**(903) 935-9441**  
Gender: Male  
Ages 0-18

†**Ford, Stephanie FNP-C**  
East Texas Border Health Clinic  
805 Lindsey Drive Suite B  
Marshall, TX 75670  
**(866) 633-4726**  
Gender: Female  
Ages 0-99

†**Lee, Brittany B NP**  
East Texas Precision Medicine LLC  
1600 South Washington Avenue  
Marshall, TX 75670  
**(903) 320-3200**  
Gender: Female  
Ages 0-99

†**Little, Nita A FNP**  
East Texas Border Health Clinic  
805 Lindsey Drive Suite B  
Marshall, TX 75670  
**(903) 938-1146**  
Gender: Female  
Ages 0-99

†**Miller, Tirsia E FNP**  
East Texas Border Health Clinic  
805 Lindsey Drive Suite B  
Marshall, TX 75670  
**(866) 633-4726**  
Gender: Female  
Ages 0-99

†**Ritter, Emma M FNP-BC**  
CHRISTUS TRINITY CLINIC  
815 South Washington Avenue Suite 100  
Marshall, TX 75670  
**(903) 927-6800**  
Gender: Female  
Ages 0-99

†**Zuniga, Katherine L NP**  
East Texas Precision Medicine LLC  
1600 South Washington Avenue  
Marshall, TX 75670  
**(903) 320-3200**  
Gender: Female  
Ages 0-99

†**Colbert, Sharhonda L FNP-C**  
HEALTHCARE EXPRESS LLP  
4701 W 7th Street  
Pasadena, TX 77501  
**(903) 831-4065**  
Gender: Female  
Ages 0-99

†**Crouthamel, Mylene T APRN**  
HEALTHCARE EXPRESS LLP  
4701 W 7th Street  
Pasadena, TX 77501  
**(903) 831-4065**  
Gender: Female  
Ages 0-99

†**Jaime, Jesse J FNP**  
NIRP Pasadena, PLLC  
3412 Burke Road Suite 100  
Pasadena, TX 77504  
**(281) 888-8999**  
Gender: Male  
Ages 0-99

†**Madrigal, Adriana B FNP**  
NIRP CORPUS CHRISTI PLLC  
3412 Burke Road Suite 100  
Pasadena, TX 77504  
**(281) 888-8999**  
Gender: Female  
Ages 0-99

### Tomball

†**Ewles, Lauren E FNP**  
TopCare Medical Group  
27721 State Highway 249 Suite 100  
Tomball, TX 77375  
**(281) 357-5115**  
Gender: Female  
Ages 0-20

†**John-Atasie, Joy G FNP**  
TopCare Medical Group  
27721 State Highway 249 Suite 100  
Tomball, TX 77375  
**(281) 357-5115**  
Gender: Female  
Ages 0-20

### Webster

†**Claunch, Lauren APRN, CNP**  
Lauren Hinojosa MD PA  
525 Blossom Street  
Webster, TX 77598  
**(832) 905-4186**  
Gender: Female  
Ages 5-99

†**Tran, Sorita APRN, FNP, CNP**  
Armstrong Medical Group, PLLC  
711 West Bay Area Boulevard Suite 602  
Webster, TX 77598  
**(281) 322-2626**  
Gender: Female  
Ages 18-99



## Hays, TX

### Kyle

†**Ontiveros, Mariana FNP-C**  
Hillside Primary Care PLLC  
1300 Dacy Lane  
Kyle, TX 78640  
(210) 742-6555  
Gender: Female  
Ages 0-99

### San Marcos

†**Hamlin, Jaclyn M NP**  
CHRISTUS TRINITY CLINIC  
2430 North Ih 35  
San Marcos, TX 78666  
(512) 878-6946  
Gender: Female  
Ages 0-99

†**Juarez, Megan A APRN, FNP**  
CHRISTUS TRINITY CLINIC  
1320 Wonder World Drive Suite 101  
San Marcos, TX 78666  
(512) 396-3911  
Gender: Female  
Ages 0-99

†**Sanders, Jessica APRN, FNP**  
CHRISTUS TRINITY CLINIC  
1340 Wonder World Drive Suite 4301  
San Marcos, TX 78666  
(512) 353-6400  
Gender: Female  
Ages 0-99

†**Shively, Rebecca M APRN, FNP**  
CHRISTUS TRINITY CLINIC  
1320 Wonder World Drive Suite 101  
San Marcos, TX 78666  
(512) 396-3911  
Gender: Female  
Ages 0-99

†**Stewart, Robin FNP**  
CHRISTUS TRINITY CLINIC  
1320 Wonder World Drive Suite 101  
San Marcos, TX 78666  
(512) 396-3911  
Gender: Female  
Ages 0-99

### Wimberley

†**Hamlin, Jaclyn M NP**  
CHRISTUS TRINITY CLINIC  
201 FM 3237 Suite 111  
Wimberley, TX 78676  
(512) 847-3434  
Gender: Female  
Ages 0-99

†**Sanders, Jessica APRN, FNP**  
CHRISTUS TRINITY CLINIC  
201 FM 3237 Suite 111  
Wimberley, TX 78676  
(512) 847-3434  
Gender: Female  
Ages 0-99

## Henderson, TX

### Athens

†**Davis, Haley FNP**  
CHRISTUS TRINITY CLINIC  
1505 State Highway 19 South  
Athens, TX 75751  
(903) 675-1725  
Gender: Female  
Ages 0-99

†**Lofton, Zekeya V FNP-C**  
TYLER FAMILY CIRCLE OF CARE  
1001 North Palestine Street  
Athens, TX 75751  
(903) 535-9041  
Gender: Female  
Ages 0-99

†**Smiley, Rodney G FNP-C, BSN**  
CHRISTUS TRINITY CLINIC  
1505 State Highway 19 South  
Athens, TX 75751  
(903) 675-1725  
Gender: Male  
Ages 0-99

†**Tilley, Celya N FNP-BC**  
CHRISTUS TRINITY CLINIC  
1505 State Highway 19 South  
Athens, TX 75751  
(903) 675-1725  
Gender: Female  
Ages 0-99

†**Zarate, Casie M FNP-C**  
TYLER FAMILY CIRCLE OF CARE  
1001 North Palestine Street  
Athens, TX 75751  
(903) 535-9041  
Gender: Female  
Ages 0-99

### Chandler

†**Anderson, Tamra L FNP**  
CHRISTUS TRINITY CLINIC  
803 TX-31 E  
Chandler, TX 75758  
(903) 849-5756  
Gender: Female  
Ages 0-99

## Hidalgo, TX

### Edinburg

†**Madriral, Adriana B FNP**  
NIRP CORPUS CHRISTI PLLC  
2800 West Trenton Road Suite 2868  
Edinburg, TX 78539  
(281) 888-8999  
Gender: Female  
Ages 0-99

## Hopkins, TX

### Sulphur Springs

†**Anderson, Tamra L FNP**  
CHRISTUS TRINITY CLINIC  
1339 South Broadway Street  
Sulphur Springs, TX 75482  
(903) 951-1001  
Gender: Female  
Ages 0-99

†**Bray, Megan E FNP-C**  
CHRISTUS TRINITY CLINIC  
105 Medical Plaza  
Sulphur Springs, TX 75482  
(903) 885-3181  
Gender: Female  
Ages 0-99

†**Bray, Megan E FNP-C**  
MOTHER FRANCES HOSPITAL  
REGIONAL HEALTH CARE CENTER  
105 Medical Plaza  
Sulphur Springs, TX 75482  
(903) 885-3181  
Gender: Female  
Ages 0-99

†**Collins, Nikki FNP-C**  
CHRISTUS TRINITY CLINIC  
100 Medical Circle  
Sulphur Springs, TX 75482  
(903) 438-8330  
Gender: Female  
Ages 0-99

**Cooper, Shelbi D FNP-C**  
DARREN J ARNECKE MD  
115 Medical Circle  
Sulphur Springs, TX 75482  
(903) 439-0205  
Gender: Female  
Ages 0-99

†**Cox, Brandi L FNP-C**  
CHRISTUS TRINITY CLINIC  
1339 South Broadway Street  
Sulphur Springs, TX 75482  
(903) 951-1001  
Gender: Female  
Ages 16-99

†**Doddy, Angela E FNP-C**  
CHRISTUS TRINITY CLINIC  
105 Medical Plaza  
Sulphur Springs, TX 75482  
(903) 885-3181  
Gender: Female  
Ages 2-99

†**Henderson, Cheryl L FNP-BC**  
CHRISTUS TRINITY CLINIC  
1339 South Broadway Street  
Sulphur Springs, TX 75482  
(903) 951-1001  
Gender: Female  
Ages 0-99

†\*\*\*Potts, Jordan E FNP-C  
CHRISTUS TRINITY CLINIC  
105 Medical Plaza  
Sulphur Springs, TX 75482  
**(903) 885-3181**  
Gender: Female  
Ages 0-99

\*\*\*Potts, Jordan E FNP-C  
CHRISTUS TRINITY CLINIC  
111 Medical Circle  
Sulphur Springs, TX 75482  
**(903) 558-1850**  
Gender: Female  
Ages 8-99

†\*\*\*Stewart, Robin FNP  
CHRISTUS TRINITY CLINIC  
1339 South Broadway Street  
Sulphur Springs, TX 75482  
**(903) 951-1001**  
Gender: Female  
Ages 0-99

†\*\*\*Whitfield, Laura R FNP-C  
MOTHER FRANCES HOSPITAL  
REGIONAL HEALTH CARE CENTER  
1339 South Broadway Street  
Sulphur Springs, TX 75482  
**(903) 951-1001**  
Gender: Female  
Ages 0-99

†\*\*\*Whitus, Melissa N FNP-C  
CHRISTUS TRINITY CLINIC  
1339 South Broadway Street  
Sulphur Springs, TX 75482  
**(903) 951-1001**  
Gender: Female  
Ages 0-99

## Houston, TX

### Crockett

†Barnes, Anita D FNP-C  
Aurora Concepts LLC  
1261 East Loop 304  
Crockett, TX 75835  
**(936) 544-0123**  
Gender: Female  
Ages 0-99

†\*\*\*Shepard, Devin FNP-C  
CHRISTUS TRINITY CLINIC  
1050 East Loop 304 Suite 200  
Crockett, TX 75835  
**(936) 546-3862**  
Gender: Male  
Ages 0-99

†Stapleton, Cali C FNP  
Aurora Concepts LLC  
1261 East Loop 304  
Crockett, TX 75835  
**(936) 544-0123**  
Gender: Female  
Ages 0-99

## Jasper, TX

### Jasper

†Barnhart, Terri L FNP-BC  
HOOKED ON HEALTH FAMILY  
PRACTICE PLLC  
494 Springhill Street Suite 200  
Jasper, TX 75951  
**(409) 489-4864**  
Gender: Female  
Ages 0-99

†Cucancic, Mackenzie L FNP  
HOOKED ON HEALTH FAMILY  
PRACTICE PLLC  
494 Springhill Street Suite 200  
Jasper, TX 75951  
**(409) 489-4864**  
Gender: Female  
Ages 2-99

†Deleon, Rudolfo C FNP  
Access Urgent Care-Kingsville LLC  
1275 Marvin Hancock Drive  
Jasper, TX 75951  
**(409) 284-5461**  
Gender: Male  
Ages 0-99

\*\*\*Nguyen, Hai D FNP-C  
Diagnostic Group Inegrated Healthcare  
System PLLC  
2014 South Wheeler Street  
Jasper, TX 75951  
**(409) 892-1003**  
Gender: Male  
Ages 0-99

†\*\*\*Young, Crystal L FNP-C  
Diagnostic Group Inegrated Healthcare  
System PLLC  
1275 Marvin Hancock Drive  
Jasper, TX 75951  
**(409) 384-5461**  
Gender: Female  
Ages 0-99

## Jefferson, TX

### Beaumont

†Arco, Daisy FNP  
Fannett Family Medical Center  
15321 Highway 124  
Beaumont, TX 77705  
**(409) 794-2314**  
Gender: Female  
Ages 0-99

\*\*\*Barrett, Terrance E FNP  
Diagnostic Group Inegrated Healthcare  
System PLLC  
3406 College Street Suite 100  
Beaumont, TX 77701  
**(409) 813-1677**  
Gender: Male  
Ages 10-99

†\*\*\*Clark, Susan D NP  
CHRISTUS TRINITY CLINIC  
4046 Dowlen Road Suite A  
Beaumont, TX 77706  
**(409) 225-5924**  
Gender: Female  
Ages 0-99

†\*\*\*Fayaz, Shahean FNP  
DIAGNOSTIC GROUP INEGRATED  
HELATHCARE SYSTEM PLLC  
3406 College Street Suite 100  
Beaumont, TX 77701  
**(409) 813-1677**  
Gender: Male  
Ages 0-99

†\*\*\*Fayaz, Shahean FNP  
DIAGNOSTIC GROUP INEGRATED  
HELATHCARE SYSTEM PLLC  
3480 College Street  
Beaumont, TX 77701  
**(409) 813-1677**  
Gender: Male  
Ages 0-99

†Leblanc, Jamie N FNP  
Primary Care Anywhere PPLC  
4347 Phelan Boulevard Suite 101  
Beaumont, TX 77707  
**(409) 767-9285**  
Gender: Female  
Ages 0-99

†Madrigal, Adriana B FNP  
NIRP CORPUS CHRISTI PLLC  
755 South 11th Street Suite 100A  
Beaumont, TX 77701  
**(281) 888-8999**  
Gender: Female  
Ages 0-99

\*\*\*Nguyen, Hai D FNP-C  
Diagnostic Group Inegrated Healthcare  
System PLLC  
2965 Harrison Street Suite 222  
Beaumont, TX 77702  
**(409) 892-1003**  
Gender: Male  
Ages 0-99

†\*\*\*Nguyen, Hai D FNP-C  
Diagnostic Group Inegrated Healthcare  
System PLLC  
2965 Harrison Street Suite 222  
Beaumont, TX 77702  
**(409) 892-1003**  
Gender: Male  
Ages 0-99

\*\*\*Nguyen, Hai D FNP-C  
Diagnostic Group Inegrated Healthcare  
System PLLC  
3406 College Street Suite 100  
Beaumont, TX 77701  
**(409) 813-1677**  
Gender: Male  
Ages 0-99

†\*\*\*Quinn, Amy E NP  
CHRISTUS TRINITY CLINIC  
3030 North Street Suite 420  
Beaumont, TX 77702  
**(409) 835-2900**  
Gender: Female  
Ages 0-99

†\*\*\*Riedinger, Melissa S  
FNP-C

DIAGNOSTIC GROUP INEGRATED  
HELATHCARE SYSTEM PLLC  
3406 College Street Suite 100  
Beaumont, TX 77701  
(409) 813-1677  
Gender: Female  
Ages 0-99

†Roderick, Myrna C FNP

DIAGNOSTIC GROUP INEGRATED  
HELATHCARE SYSTEM PLLC  
2450 North Major Drive  
Beaumont, TX 77713  
(409) 840-5640  
Gender: Female  
Ages 0-99

†Roderick, Myrna C FNP

DIAGNOSTIC GROUP INEGRATED  
HELATHCARE SYSTEM PLLC  
3406 College Street Suite 100  
Beaumont, TX 77701  
(409) 813-1677  
Gender: Female  
Ages 0-99

†\*\*\*Rori, Angela K NP

CHRISTUS TRINITY CLINIC  
5875 North Major Drive  
Beaumont, TX 77713  
(409) 892-2262  
Gender: Female  
Ages 0-99

†Simon, Barbara L NP, FNP

TopCare Medical Group  
490 Interstate 10 North Suite 100  
Beaumont, TX 77702  
(409) 212-9988  
Gender: Female  
Ages 0-20

†Smith, Gregory A FNP

Smith & Smith PLLC  
2955 Harrison Street Suite 301  
Beaumont, TX 77702  
(409) 923-1650  
Gender: Male  
Ages 0-99

†Spencer, Shewana NP

DIAGNOSTIC GROUP INEGRATED  
HELATHCARE SYSTEM PLLC  
6480 Delaware Street  
Beaumont, TX 77706  
(409) 813-1677  
Gender: Female  
Ages 0-99

†\*\*\*Stewart, Robin FNP

CHRISTUS TRINITY CLINIC  
4046 Dowlen Road Suite A  
Beaumont, TX 77706  
(409) 225-5924  
Gender: Female  
Ages 0-99

†Williams, Lakeshia R FNP-C

Elohim S Glory House Calls LLC  
House Calls Only - No Office Location  
Beaumont, TX 77706  
(409) 203-5141  
Gender: Female  
Ages 0-99

†\*\*\*Young, Crystal L FNP-C

DIAGNOSTIC GROUP INEGRATED  
HELATHCARE SYSTEM PLLC  
2830 Calder Street  
Beaumont, TX 77702  
(409) 892-7171  
Gender: Female  
Ages 0-99

†\*\*\*Young, Crystal L FNP-C

SOUTH TEXAS PHYSICIAN  
SERVICES PLLC  
2830 Calder Street  
Beaumont, TX 77702  
(409) 892-7171  
Gender: Female  
Ages 0-99

Nederland

†\*\*\*Goodhue, Lauren E FNP-C

ADVANCED CARDIOVASCULAR  
SPECIALISTS LLP  
1409 South Highway 69  
Nederland, TX 77627  
(409) 892-1192  
Gender: Female  
Ages 0-99

†Mazzagate, Brent L NP, FNP

Mid County Medical Group PA  
1003 Nederland Avenue  
Nederland, TX 77627  
(409) 344-4466  
Gender: Male  
Ages 0-99

†\*\*\*Stansbury, Lacin L FNP

Diagnostic Group Inegrated Healthcare  
System PLLC  
2200 Highway 365  
Nederland, TX 77627  
(409) 722-4321  
Gender: Female  
Ages 0-99

Port Arthur

†Bryce, Ashley N APRN,  
FNP-C, FNP, ANP

Mid County Medical Group PA  
2501 Jimmy Johnson Boulevard Suite  
110A  
Port Arthur, TX 77640  
(409) 344-4466  
Gender: Female  
Ages 21-99

**Jim Wells, TX**

Alice

†Barrera, Renessa FNP

TopCare Medical Group  
603 East 1st Street  
Alice, TX 78332  
(361) 664-9355  
Gender: Female  
Ages 0-20

†Meza Silva, Karen FNP

TopCare Medical Group  
603 East 1st Street  
Alice, TX 78332  
(361) 664-9355  
Gender: Female  
Ages 0-20

†Perez, Maria A FNP

TopCare Medical Group  
603 East 1st Street  
Alice, TX 78332  
(361) 664-9355  
Gender: Female  
Ages 0-20

†Plank, Brianna L FNP, C

Carlos R Elizondo MD PLLC  
230 South Gulf Street  
Alice, TX 78332  
(361) 661-0388  
Gender: Female  
Ages 18-99

**Kendall, TX**

Boerne

†Kalantari, Hannah APRN,  
FNP

Mercy Wellness, PLLC  
134 Menger Springs Suite 1230  
Boerne, TX 78006  
(830) 438-9300  
Gender: Female  
Ages 18-99

†Le Noir, Kelley P FNP-C, FNP

Mercy Wellness, PLLC  
134 Menger Springs Suite 1230  
Boerne, TX 78006  
(830) 438-9300  
Gender: Female  
Ages 18-99

†Nelson, Huynh NP

South Texas Nurse Practitioner  
Services PLLC  
128 West Bandera Road Suite 1  
Boerne, TX 78006  
(210) 455-6253  
Gender: Female  
Ages 0-99

## Kerr, TX

### Kerrville

†Perez, Juan C FNP-C, FNP, C  
Hillside Primary Care PLLC  
1414 Sidney Baker Street  
Kerrville, TX 78028  
(210) 742-6555  
Gender: Male  
Ages 0-99

## Kleberg, TX

### Kingsville

†Cantu, Claudia C FNP-C  
Quality Care Medical Center of  
Kingsville  
510 East Caesar Avenue  
Kingsville, TX 78363  
(361) 592-8588  
Gender: Female  
Ages 0-99

†DeMatt, Christopher L FNP  
Access Urgent Care-Kingsville LLC  
500 East Caesar Avenue  
Kingsville, TX 78363  
(361) 516-0800  
Gender: Male  
Ages 0-99

†DeMatt, Christopher L FNP  
QC PROFESSIONAL PLLC  
500 East Caesar Avenue  
Kingsville, TX 78363  
(361) 516-0800  
Gender: Male  
Ages 0-99

†Deleon, Rudolfo C FNP  
Access Urgent Care-Kingsville LLC  
401 East King Avenue  
Kingsville, TX 78363  
(361) 884-2904  
Gender: Male  
Ages 0-99

†King, Kevin A FNP  
Access Urgent Care-Kingsville LLC  
401 East King Avenue  
Kingsville, TX 78363  
(361) 884-2904  
Gender: Male  
Ages 0-99

†Kostoff, Heather A FNP  
Carlos R Elizondo MD PLLC  
314 East Kleberg Avenue  
Kingsville, TX 78363  
(361) 355-9700  
Gender: Female  
Ages 0-99

†McDowell, Nancy FNP  
Carlos R Elizondo MD PLLC  
314 East Kleberg Avenue  
Kingsville, TX 78363  
(361) 355-9700  
Gender: Female  
Ages 0-99

Mitchell, Kimberly S FNP-C  
Access Total Care LLC  
401 East King Avenue  
Kingsville, TX 78363  
(361) 221-2943  
Gender: Female  
Ages 0-99

†Oldham, Whitney D FNP-C  
Access Total Care LLC  
401 East King Avenue  
Kingsville, TX 78363  
(361) 221-2943  
Gender: Female  
Ages 0-99

Tolley, Randolph G FNP-C  
Access Total Care LLC  
401 East King Avenue  
Kingsville, TX 78363  
(361) 884-2904  
Gender: Male  
Ages 0-99

## Lamar, TX

### Paris

†Roberts, Matthew D FNP  
HEALOGICS SPECIALTY PHYSICIANS  
OF TEXAS, PLLC  
1128 Clarksville Street Suite 50  
Paris, TX 75460  
(903) 739-7620  
Gender: Male  
Ages 0-99

## Lubbock, TX

### Lubbock

†\*\*\*Migrino, Collen S FNP  
PHYSICIANS UNITY, PA  
7008 Indiana Avenue Suite A  
Lubbock, TX 79413  
(806) 712-1096  
Gender: Female  
Ages 18-99

## Marion, TX

### Jefferson

†Gale, Trent E FNP, C  
PHYNET INC  
219 North Polk Street  
Jefferson, TX 75657  
(903) 665-2600  
Gender: Male  
Ages 2-99

†Williamson, Riki J FNP-C  
PHYNET INC  
219 North Polk Street  
Jefferson, TX 75657  
(903) 665-2600  
Gender: Female  
Ages 0-99

## Montgomery, TX

### Spring

†Helgerson, Michelle R  
FNP-C, FNP, C  
Internist Chronic Care Management,  
LLC  
2002 Timberloch Place Suite 150  
Spring, TX 77380  
(281) 836-3577  
Gender: Female  
Ages 0-99

## Morris, TX

### Lone Star

†Corley, Mary A NP  
PHYNET INC  
PO Box 252  
Lone Star, TX 75668  
(903) 656-0633  
Gender: Female  
Ages 0-99

## Nueces, TX

### Corpus Christi

†\*\*\*Alejandro, Erica R FNP  
CHRISTUS TRINITY CLINIC  
4617 Greenwood Drive  
Corpus Christi, TX 78416  
(361) 857-2872  
Gender: Female  
Ages 0-99

†Alvarez, Lillian M NP  
CALALLEN MINOR EMERGENCY CTR  
11559 Leopard Street  
Corpus Christi, TX 78410  
(361) 241-1116  
Gender: Female  
Ages 0-99

†Aparece, Mallory B FNP-C,  
FNP  
TopCare Medical Group  
14041 Northwest Boulevard Suite 1  
Corpus Christi, TX 78410  
(361) 767-9963  
Gender: Female  
Ages 0-20

†Aparece, Mallory B FNP-C,  
FNP  
TopCare Medical Group  
1702 Rodd Field Road Suite 116  
Corpus Christi, TX 78412  
(361) 885-2000  
Gender: Female  
Ages 0-20

†Barrera, Renessa FNP  
TopCare Medical Group  
14041 Northwest Boulevard Suite 1  
Corpus Christi, TX 78410  
(361) 767-9963  
Gender: Female  
Ages 0-20

†\*\*\*Chipman, Melanie R  
FNP-C  
QC PROFESSIONAL PLLC  
1290 FM 43 Suite J  
Corpus Christi, TX 78415  
(361) 826-0650  
Gender: Female  
Ages 0-99

\*\*\*Cisneros, Maria P FNP,  
DNP  
CHRISTUS TRINITY CLINIC  
2606 Hospital Boulevard  
Corpus Christi, TX 78405  
(361) 902-6100  
Gender: Female  
Ages 0-99

†Culver, Tracy L FNP  
NURSE PRACTITIONERS UNLIMITED  
HEALTHCARE SERVICES, PLLC  
2802 South Staples Street Suite E  
Corpus Christi, TX 78404  
(361) 257-1909  
Gender: Female  
Ages 0-99

\*\*\*DeLeon, Elsie V FNP  
CHRISTUS TRINITY CLINIC  
14725 Compass Street  
Corpus Christi, TX 78418  
(361) 949-6290  
Gender: Female  
Ages 0-99

†DeMatt, Christopher L FNP  
Access Urgent Care-Kingsville LLC  
7629 South Staples Street Suite 106A  
Corpus Christi, TX 78413  
(361) 888-2820  
Gender: Male  
Ages 0-99

†DeMatt, Christopher L FNP  
QC PROFESSIONAL PLLC  
7629 South Staples Street Suite 106A  
Corpus Christi, TX 78413  
(361) 888-2820  
Gender: Male  
Ages 0-99

†Deleon, Rudolfo C FNP  
Access Total Care LLC  
14254 South Padre Island Drive Suite  
207  
Corpus Christi, TX 78418  
(361) 589-4068  
Gender: Male  
Ages 0-99

†Deleon, Rudolfo C FNP  
Access Urgent Care-Kingsville LLC  
13725 Northwest Boulevard Suite 11  
Corpus Christi, TX 78410  
(361) 767-9601  
Gender: Male  
Ages 0-99

†Deleon, Rudolfo C FNP  
Access Urgent Care-Kingsville LLC  
14254 South Padre Island Drive Suite  
207  
Corpus Christi, TX 78418  
(361) 589-4068  
Gender: Male  
Ages 0-99

†Eiteljorge, Susan Y FNP  
CALALLEN MINOR EMERGENCY CTR  
11559 Leopard Street  
Corpus Christi, TX 78410  
(361) 241-1116  
Gender: Female  
Ages 0-99

†Eiteljorge, Susan Y FNP  
CALALLEN MINOR EMERGENCY CTR  
4637 South Padre Island Drive  
Corpus Christi, TX 78411  
(361) 852-6824  
Gender: Female  
Ages 0-99

†Eiteljorge, Susan Y FNP  
CALALLEN MINOR EMERGENCY CTR  
5536 Saratoga Boulevard  
Corpus Christi, TX 78413  
(361) 992-0227  
Gender: Female  
Ages 0-99

†Eiteljorge, Susan Y FNP  
NUECES EMERGENCY SERVICES PA  
4637 South Padre Island Drive  
Corpus Christi, TX 78411  
(361) 852-6824  
Gender: Female  
Ages 0-99

†Fuhrken, Kristy L FNP  
TopCare Medical Group  
14041 Northwest Boulevard Suite 1  
Corpus Christi, TX 78410  
(361) 767-9963  
Gender: Female  
Ages 0-20

†Garcia, Ambrie FNP  
TopCare Medical Group  
14041 Northwest Boulevard Suite 1  
Corpus Christi, TX 78410  
(361) 767-9963  
Gender: Female  
Ages 0-20

†\*\*\*Hernandez, Steve FNP  
RISHI AND SRIKANTH PA  
5950 Saratoga Boulevard  
Corpus Christi, TX 78414  
(321) 917-9263  
Gender: Male  
Ages 0-99

†Jenkins, Kendra D NP, FNP  
TopCare Medical Group  
14041 Northwest Boulevard Suite 1  
Corpus Christi, TX 78410  
(361) 767-9963  
Gender: Female  
Ages 0-20

†Jenkins, Kendra D NP, FNP  
TopCare Medical Group  
1702 Rodd Field Road Suite 116  
Corpus Christi, TX 78412  
(361) 885-2000  
Gender: Female  
Ages 0-20

†Kern, Matthew D FNP-C  
CALALLEN MINOR EMERGENCY CTR  
11559 Leopard Street  
Corpus Christi, TX 78410  
(361) 241-1116  
Gender: Male  
Ages 0-99

†Kern, Matthew D FNP-C  
CALALLEN MINOR EMERGENCY CTR  
4637 South Padre Island Drive  
Corpus Christi, TX 78411  
(361) 852-6824  
Gender: Male  
Ages 0-99

†Kern, Matthew D FNP-C  
NUECES EMERGENCY SERVICES PA  
4637 South Padre Island Drive  
Corpus Christi, TX 78411  
(361) 852-6824  
Gender: Male  
Ages 0-99

†King, Kevin A FNP  
Access Urgent Care-Kingsville LLC  
14254 South Padre Island Drive Suite  
207  
Corpus Christi, TX 78418  
(361) 589-4068  
Gender: Male  
Ages 0-99

†King, Kevin A FNP  
Access Urgent Care-Kingsville LLC  
7330 South Staples Street  
Corpus Christi, TX 78413  
(800) 282-4548  
Gender: Male  
Ages 0-99

†Kostoff, Heather A FNP  
Carlos R Elizondo MD PLLC  
2701 Morgan Avenue Suite 400  
Corpus Christi, TX 78405  
(361) 452-0799  
Gender: Female  
Ages 0-99

†\*\*\*Lopez, Hugo FNP  
Medi-Link Solutions LLC  
1224 3rd Street Suite 6  
Corpus Christi, TX 78404  
(361) 257-1427  
Gender: Male  
Ages 0-99

†McDowell, Nancy FNP  
Carlos R Elizondo MD PLLC  
5710 Esplanade Drive  
Corpus Christi, TX 78414  
(361) 991-8000  
Gender: Female  
Ages 0-99

†\*\*\*Merriman, Dustin L NP  
CHRISTUS TRINITY CLINIC  
2606 Hospital Boulevard Suite D  
Corpus Christi, TX 78405  
(361) 902-4765  
Gender: Male  
Ages 0-99

†\*\*\*Merriman, Dustin L NP  
CHRISTUS TRINITY CLINIC  
2606 Hospital Boulevard Suite F  
Corpus Christi, TX 78405  
(361) 902-6100  
Gender: Male  
Ages 0-99

†Meza Silva, Karen FNP  
TopCare Medical Group  
14041 Northwest Boulevard Suite 1  
Corpus Christi, TX 78410  
(361) 767-9963  
Gender: Female  
Ages 0-20

†\*\*\*Migrino, Collen S FNP  
PHYSICIANS UNITY, PA  
345 South Water Street  
Corpus Christi, TX 78401  
(361) 500-0600  
Gender: Female  
Ages 0-99

†\*\*\*Migrino, Collen S FNP  
PHYSICIANS UNITY, PA  
600 Elizabeth Street  
Corpus Christi, TX 78404  
(361) 881-3000  
Gender: Female  
Ages 0-99

†\*\*\*Miller, Emily A FNP  
RISHI AND SRIKANTH PA  
5950 Saratoga Boulevard  
Corpus Christi, TX 78414  
(321) 917-9263  
Gender: Female  
Ages 0-99

Mitchell, Kimberly S FNP-C  
Access Total Care LLC  
14254 South Padre Island Drive Suite  
207  
Corpus Christi, TX 78418  
(361) 589-4068  
Gender: Female  
Ages 0-99

†\*\*\*Nichols, Molly M FNP-C  
QC PROFESSIONAL PLLC  
1290 FM 43 Suite J  
Corpus Christi, TX 78415  
(361) 826-0650  
Gender: Female  
Ages 0-99

†Oldham, Whitney D FNP-C  
Access Total Care LLC  
14254 South Padre Island Drive Suite  
207  
Corpus Christi, TX 78418  
(361) 589-4068  
Gender: Female  
Ages 0-99

†\*\*\*Perez, Heather A FNP-C  
SUNNYSIDE PEDIATRICS PLLC  
5817 Patton Street Suite 101  
Corpus Christi, TX 78414  
(361) 992-9383  
Gender: Female  
Ages 0-99

†Plank, Brianna L FNP, C  
Carlos R Elizondo MD PLLC  
5710 Esplanade Drive  
Corpus Christi, TX 78414  
(361) 991-8000  
Gender: Female  
Ages 18-99

†Segovia, Laura NP  
CALALLEN MINOR EMERGENCY CTR  
11559 Leopard Street  
Corpus Christi, TX 78410  
(361) 241-1116  
Gender: Female  
Ages 0-99

†Segovia, Laura NP  
CALALLEN MINOR EMERGENCY CTR  
4637 South Padre Island Drive  
Corpus Christi, TX 78411  
(361) 852-6824  
Gender: Female  
Ages 0-99

†\*\*\*Shafiei, Shiva A FNP  
ATTIGO INFUSION INC  
1521 South Staples Street Suite 405  
Corpus Christi, TX 78404  
(972) 661-2273  
Gender: Female  
Ages 16-99

†\*\*\*Shafiei, Shiva A FNP  
ATTIGO INFUSION INC  
5802 Saratoga Boulevard Suite 200  
Corpus Christi, TX 78414  
(361) 696-6200  
Gender: Female  
Ages 16-99

†\*\*\*Shafiei, Shiva A FNP  
ATTIGO INFUSION INC  
5802 Saratoga Boulevard Suite 350  
Corpus Christi, TX 78414  
(972) 661-2273  
Gender: Female  
Ages 16-99

†\*\*\*Shafiei, Shiva A FNP  
CHRISTUS TRINITY CLINIC  
5802 Saratoga Boulevard Suite 200  
Corpus Christi, TX 78414  
(361) 696-6200  
Gender: Female  
Ages 0-99

†Siros, Kalin N NP, NP-C  
CHRISTUS TRINITY CLINIC  
5802 Saratoga Boulevard Suite 130  
Corpus Christi, TX 78414  
(361) 696-6203  
Gender: Female  
Ages 0-99

†Siros, Kalin N NP, NP-C  
TEXAS ONCOLOGY PA  
5802 Saratoga Boulevard Suite 130  
Corpus Christi, TX 78414  
(361) 696-6203  
Gender: Female  
Ages 0-99

†Stacy, Alma D FNP-C  
Here or There HealthCare PLLC  
1015 Santa Fe Street  
Corpus Christi, TX 78404  
(361) 806-9222  
Gender: Female  
Ages 0-99

†Stacy, Alma D FNP-C  
PHYSICIANS EXPRESS PLLC  
1015 Santa Fe Street  
Corpus Christi, TX 78404  
(361) 806-9222  
Gender: Female  
Ages 0-99

†\*\*\*Stewart, Robin FNP  
CHRISTUS TRINITY CLINIC  
5638 Saratoga Boulevard Suite 114  
Corpus Christi, TX 78414  
(361) 444-5280  
Gender: Female  
Ages 0-99

Tolley, Randolph G FNP-C  
Access Total Care LLC  
14254 South Padre Island Drive Suite  
207  
Corpus Christi, TX 78418  
(361) 589-4068  
Gender: Male  
Ages 0-99

†Torres, Mary H FNP  
PHYSICIANS UNITY, PA  
1533 5th Street  
Corpus Christi, TX 78404  
(806) 712-1096  
Gender: Female  
Ages 0-99

†\*\*\*Vasquez, Jennifer R  
FNP-C  
RISHI AND SRIKANTH PA  
5950 Saratoga Boulevard  
Corpus Christi, TX 78414  
(321) 917-9263  
Gender: Female  
Ages 0-99

†\*\*\*Vela, Raquel G APRN-C,  
FNP  
CHRISTUS TRINITY CLINIC  
4617 Greenwood Drive  
Corpus Christi, TX 78416  
(361) 857-2872  
Gender: Female  
Ages 0-99

**†Waddell, Carrol A FNP-C, FNP**

CHRISTUS TRINITY CLINIC  
5802 Saratoga Boulevard Suite 200  
Corpus Christi, TX 78414  
**(361) 696-6200**  
Gender: Female  
Ages 0-99

**†\*\*\*Williams, Ambria NP**

CHRISTUS TRINITY CLINIC  
5802 Saratoga Boulevard Suite 200  
Corpus Christi, TX 78414  
**(361) 696-6200**  
Gender: Female  
Ages 0-99

**Robstown****†Fuhrken, Kristy L FNP**

TopCare Medical Group  
819 East Main Avenue  
Robstown, TX 78380  
**(361) 387-1200**  
Gender: Female  
Ages 0-20

**†Jenkins, Kendra D NP, FNP**

TopCare Medical Group  
819 East Main Avenue  
Robstown, TX 78380  
**(361) 387-1200**  
Gender: Female  
Ages 0-20

**†Meza Silva, Karen FNP**

TopCare Medical Group  
819 East Main Avenue  
Robstown, TX 78380  
**(361) 387-1200**  
Gender: Female  
Ages 0-20

**Orange, TX****Bridge City****†Underwood, Marni G APRN**

Acorn Medical Home PLLC  
1650 Texas Avenue Suite G  
Bridge City, TX 77611  
**(833) 698-6825**  
Gender: Female  
Ages 0-99

**†Underwood, Marni G APRN**

TOTAL CARE MEDICAL PLLC  
1650 Texas Avenue Suite B  
Bridge City, TX 77611  
**(833) 698-6825**  
Gender: Female  
Ages 0-99

**Vidor****†\*\*\*Young, Crystal L FNP-C**

DIAGNOSTIC GROUP INEGRATED  
HELATHCARE SYSTEM PLLC  
2353 North Main Street  
Vidor, TX 77662  
**(409) 422-4994**  
Gender: Female  
Ages 0-99

**†\*\*\*Young, Crystal L FNP-C**

SOUTH TEXAS PHYSICIAN  
SERVICES PLLC  
2353 North Main Street  
Vidor, TX 77662  
**(409) 422-4994**  
Gender: Female  
Ages 0-99

**Rains, TX****Emory****†\*\*\*Lemarr, Aubree E FNP-C**

CHRISTUS TRINITY CLINIC  
650 East Lennon Drive  
Emory, TX 75440  
**(903) 473-7234**  
Gender: Female  
Ages 0-18

**Rusk, TX****Henderson****†Colotta, Michael C FNP-C, FNP**

Henderson Family Medicine  
105 North High Street  
Henderson, TX 75652  
**(903) 392-8259**  
Gender: Male  
Ages 0-99

**†Titlow, Tad W APRN, FNP-C, FNP**

HENDERSON FAMILY MEDICINE,  
PLLC  
105 North High Street  
Henderson, TX 75652  
**(903) 392-8259**  
Gender: Male  
Ages 0-99

**Tatum****†Gale, Trent E FNP, C**

PHYNET INC  
800 North Hill Street  
Tatum, TX 75691  
**(903) 947-6300**  
Gender: Male  
Ages 2-99

**†Grindle, Heather R FNP**

PHYNET INC  
800 North Hill Street  
Tatum, TX 75691  
**(903) 947-6300**  
Gender: Female  
Ages 0-99

**San Patricio, TX****Mathis****†De Leon, Petra FNP-C**

ALICE HEALTH & WELLNESS CLINIC  
LLC  
1205 East San Patricio Avenue  
Mathis, TX 78368  
**(361) 453-4470**  
Gender: Female  
Ages 0-99

**Portland****†Aparece, Mallory B FNP-C, FNP**

TopCare Medical Group  
277 Buddy Ganem Drive Suite A  
Portland, TX 78374  
**(361) 991-5437**  
Gender: Female  
Ages 0-20

**†Deleon, Rudolfo C FNP**

Access Urgent Care-Kingsville LLC  
1700 Wildcat Drive Suite B  
Portland, TX 78374  
**(361) 704-6368**  
Gender: Male  
Ages 0-99

**†Eiteljorge, Susan Y FNP**

CALALLEN MINOR EMERGENCY CTR  
125 Northshore Boulevard  
Portland, TX 78374  
**(361) 480-0334**  
Gender: Female  
Ages 0-99

**†Eiteljorge, Susan Y FNP**

CC Doctors Center Portland PLLC  
125 Northshore Boulevard  
Portland, TX 78374  
**(361) 480-0334**  
Gender: Female  
Ages 0-99

**†\*\*\*Gordon, Cheryl D FNP, DNP**

CHRISTUS TRINITY CLINIC  
311 Buddy Ganem Drive Suite A  
Portland, TX 78374  
**(361) 777-0500**  
Gender: Female  
Ages 0-99

**†King, Kevin A FNP**

Access Urgent Care-Kingsville LLC  
1700 Wildcat Drive Suite B  
Portland, TX 78374  
**(361) 704-6368**  
Gender: Male  
Ages 0-99

**†Meza Silva, Karen FNP**

TopCare Medical Group  
277 Buddy Ganem Drive Suite A  
Portland, TX 78374  
**(361) 991-5437**  
Gender: Female  
Ages 0-20

**Mitchell, Kimberly S FNP-C**

Access Total Care LLC  
1700 Wildcat Drive Suite B  
Portland, TX 78374  
**(361) 704-6368**  
Gender: Female  
Ages 0-99

**†Oldham, Whitney D FNP-C**

Access Total Care LLC  
1700 Wildcat Drive Suite B  
Portland, TX 78374  
**(361) 704-6368**  
Gender: Female  
Ages 0-99

**†Solis, Gloria P FNP**

DR CHARLES GREGORY DO  
311 Buddy Ganem Drive Suite B  
Portland, TX 78374  
**(361) 643-9800**  
Gender: Female  
Ages 0-99

**Tolley, Randolph G FNP-C**

Access Total Care LLC  
1700 Wildcat Drive Suite B  
Portland, TX 78374  
**(361) 704-6368**  
Gender: Male  
Ages 0-99

**Shelby, TX****Center****†Barnes, Anita D FNP-C**

Aurora Concepts LLC  
233 Hurst Street Suite B  
Center, TX 75935  
**(936) 598-3296**  
Gender: Female  
Ages 0-99

**Smith, TX****Flint****†\*\*\*Bray, Megan E FNP-C**

CHRISTUS TRINITY CLINIC  
20208 State Highway 155 South  
Flint, TX 75762  
**(903) 825-6222**  
Gender: Female  
Ages 0-99

**†\*\*\*Bray, Megan E FNP-C**

MOTHER FRANCES HOSPITAL  
REGIONAL HEALTH CARE CENTER  
20208 State Highway 155 South  
Flint, TX 75762  
**(903) 825-6222**  
Gender: Female  
Ages 0-99

**†\*\*\*Cox, Brandi L FNP-C**

CHRISTUS TRINITY CLINIC  
20208 State Highway 155 South  
Flint, TX 75762  
**(903) 825-6222**  
Gender: Female  
Ages 16-99

**†\*\*\*Henderson, Cheryl L FNP-BC**

CHRISTUS TRINITY CLINIC  
20208 State Highway 155 South  
Flint, TX 75762  
**(903) 825-6222**  
Gender: Female  
Ages 0-99

**†\*\*\*Whitfield, Laura R FNP-C**

MOTHER FRANCES HOSPITAL  
REGIONAL HEALTH CARE CENTER  
20208 State Highway 155 South  
Flint, TX 75762  
**(903) 825-6222**  
Gender: Female  
Ages 0-99

**†\*\*\*Whitus, Melissa N FNP-C**

CHRISTUS TRINITY CLINIC  
20208 State Highway 155 South  
Flint, TX 75762  
**(903) 825-6222**  
Gender: Female  
Ages 0-99

**Lindale****†\*\*\*Baggett, Misty L FNP**

CHRISTUS TRINITY CLINIC  
3203 South Main Street  
Lindale, TX 75771  
**(903) 266-4000**  
Gender: Female  
Ages 0-99

**†Mcgowen, Tiara C FNP-C**

PHYNET INC  
103 North Main Street  
Lindale, TX 75771  
**(903) 882-3194**  
Gender: Female  
Ages 0-99

**Tyler****†\*\*\*Anderson, Tamra L FNP**

CHRISTUS TRINITY CLINIC  
3593 East Grande Boulevard  
Tyler, TX 75707  
**(903) 839-2585**  
Gender: Female  
Ages 0-99

**†\*\*\*Anderson, Tamra L FNP**

CHRISTUS TRINITY CLINIC  
8591 South Broadway Avenue  
Tyler, TX 75703  
**(903) 606-8840**  
Gender: Female  
Ages 0-99

**†\*\*\*Anderson, Tamra L FNP**

MOTHER FRANCES HOSPITAL  
REGIONAL HEALTH CARE CENTER  
5414 South Broadway Avenue  
Tyler, TX 75703  
**(903) 581-1601**  
Gender: Female  
Ages 0-99

**†Baber, Rachel R FNP-C**

TYLER FAMILY CIRCLE OF CARE  
214 East Houston Street  
Tyler, TX 75702  
**(903) 535-9041**  
Gender: Female  
Ages 0-99

**†\*\*\*Baggett, Misty L FNP**

MOTHER FRANCES HOSPITAL  
REGIONAL HEALTH CARE CENTER  
5414 South Broadway Avenue  
Tyler, TX 75703  
**(903) 581-1601**  
Gender: Female  
Ages 0-99

**†\*\*\*Bishop, Jamie FNP-C**

MOTHER FRANCES HOSPITAL -  
JACKSONVILLE  
520 Douglas Boulevard  
Tyler, TX 75702  
**(903) 606-6400**  
Gender: Female  
Ages 0-99

**†\*\*\*Bishop, Jamie FNP-C**

MOTHER FRANCES HOSPITAL -  
JACKSONVILLE  
5414 South Broadway Avenue  
Tyler, TX 75703  
**(903) 581-1601**  
Gender: Female  
Ages 0-99

**†\*\*\*Bockmon, Ashley R FNP-C**

CHRISTUS TRINITY CLINIC  
3593 East Grande Boulevard  
Tyler, TX 75707  
**(903) 839-2585**  
Gender: Female  
Ages 0-99

**†\*\*\*Bray, Megan E FNP-C**

CHRISTUS TRINITY CLINIC  
3593 East Grande Boulevard  
Tyler, TX 75707  
**(903) 839-2585**  
Gender: Female  
Ages 0-99

**†\*\*\*Bray, Megan E FNP-C**

MOTHER FRANCES HOSPITAL  
REGIONAL HEALTH CARE CENTER  
3593 East Grande Boulevard  
Tyler, TX 75707  
**(903) 839-2585**  
Gender: Female  
Ages 0-99

**†\*\*\*Casey, Tracy NP**

CHRISTUS TRINITY CLINIC  
8591 South Broadway Avenue  
Tyler, TX 75703  
**(903) 606-8840**  
Gender: Female  
Ages 0-99

**†\*\*\*Clifton, Courtney E FNP-C**

CHRISTUS TRINITY CLINIC  
3593 East Grande Boulevard  
Tyler, TX 75707  
**(903) 839-2585**  
Gender: Female  
Ages 0-99



†\*\*\*Clifton, Courtney E FNP-C  
CHRISTUS TRINITY CLINIC  
8591 South Broadway Avenue  
Tyler, TX 75703  
(903) 596-9173  
Gender: Female  
Ages 0-99

†\*\*\*Collins, Nikki FNP-C  
CHRISTUS TRINITY CLINIC  
8591 South Broadway Avenue  
Tyler, TX 75703  
(903) 606-8840  
Gender: Female  
Ages 0-99

†\*\*\*Cox, Brandi L FNP-C  
CHRISTUS TRINITY CLINIC  
3593 East Grande Boulevard  
Tyler, TX 75707  
(903) 839-2585  
Gender: Female  
Ages 16-99

†\*\*\*Cox, Brandi L FNP-C  
CHRISTUS TRINITY CLINIC  
3802 Manhattan Drive  
Tyler, TX 75701  
(903) 509-8888  
Gender: Female  
Ages 0-99

†\*\*\*Cox, Brandi L FNP-C  
CHRISTUS TRINITY CLINIC  
5414 South Broadway Avenue  
Tyler, TX 75703  
(903) 581-1601  
Gender: Female  
Ages 16-99

†\*\*\*Cox, Brandi L FNP-C  
CHRISTUS TRINITY CLINIC  
8591 South Broadway Avenue  
Tyler, TX 75703  
(903) 606-8840  
Gender: Female  
Ages 0-99

†\*\*\*Cox, Brandi L FNP-C  
MOTHER FRANCES HOSPITAL  
REGIONAL HEALTH CARE CENTER  
3802 Manhattan Drive  
Tyler, TX 75701  
(903) 509-8888  
Gender: Female  
Ages 0-99

†\*\*\*Cox, Brandi L FNP-C  
MOTHER FRANCES HOSPITAL  
REGIONAL HEALTH CARE CENTER  
5414 South Broadway Avenue  
Tyler, TX 75703  
(903) 581-1601  
Gender: Female  
Ages 0-99

†\*\*\*Fowler, Jennifer K FNP  
CHRISTUS TRINITY CLINIC  
520 Douglas Boulevard  
Tyler, TX 75702  
(903) 593-1721  
Gender: Female  
Ages 0-99

†\*\*\*Henderson, Cheryl L  
FNP-BC  
CHRISTUS TRINITY CLINIC  
3593 East Grande Boulevard  
Tyler, TX 75707  
(903) 839-2585  
Gender: Female  
Ages 0-99

†\*\*\*Henderson, Cheryl L  
FNP-BC  
MOTHER FRANCES HOSPITAL  
REGIONAL HEALTH CARE CENTER  
5414 South Broadway Avenue  
Tyler, TX 75703  
(903) 581-1601  
Gender: Female  
Ages 0-99

†\*\*\*Henderson, Cheryl L  
FNP-BC  
MOTHER FRANCES HOSPITAL  
REGIONAL HEALTH CARE CENTER  
8288 South Broadway Avenue  
Tyler, TX 75703  
(903) 606-7060  
Gender: Female  
Ages 0-99

†\*\*\*Hill, Melinda S FNP-C  
CHRISTUS TRINITY CLINIC  
3593 East Grande Boulevard  
Tyler, TX 75707  
(903) 839-2585  
Gender: Female  
Ages 0-99

†\*\*\*Jackson, Donna L FNP-C  
TYLER FAMILY CIRCLE OF CARE  
2990 North Broadway Avenue  
Tyler, TX 75702  
(903) 593-1892  
Gender: Female  
Ages 0-99

†\*\*\*Kissling, Courtney R FNP  
Mother Frances Hospital Regional  
Health Care Center  
5414 South Broadway Avenue  
Tyler, TX 75703  
(903) 581-1601  
Gender: Female  
Ages 0-99

†\*\*\*Lee, Anthony J FNP-C  
CHRISTUS TRINITY CLINIC  
3593 East Grande Boulevard  
Tyler, TX 75707  
(903) 839-2585  
Gender: Male  
Ages 0-99

†\*\*\*Lopez, Perla C FNP-C  
TYLER FAMILY CIRCLE OF CARE  
2990 North Broadway Avenue  
Tyler, TX 75702  
(903) 593-1892  
Gender: Female  
Ages 0-99

†\*\*\*Macias, Brandon D FNP  
CHRISTUS TRINITY CLINIC  
520 Douglas Boulevard  
Tyler, TX 75702  
(903) 606-1721  
Gender: Male  
Ages 0-99

†\*\*\*Neubauer, Lori L FNP-C  
CHRISTUS TRINITY CLINIC  
8591 South Broadway Avenue  
Tyler, TX 75703  
(903) 606-8840  
Gender: Female  
Ages 0-99

†\*\*\*Olivarez, Savannah L  
FNP-C  
CHRISTUS TRINITY CLINIC  
733 South Fleishel Avenue  
Tyler, TX 75701  
(903) 606-5788  
Gender: Female  
Ages 0-99

\*\*\*Potts, Jordan E FNP-C  
Mother Frances Hospital Regional  
Health Care Center  
5414 South Broadway Avenue  
Tyler, TX 75703  
(903) 581-1601  
Gender: Female  
Ages 0-99

†\*\*\*Speaker, Mariellen A  
FNP-C  
CHRISTUS TRINITY CLINIC  
3593 East Grande Boulevard  
Tyler, TX 75707  
(903) 839-2585  
Gender: Female  
Ages 0-17

†\*\*\*Speaker, Mariellen A  
FNP-C  
CHRISTUS TRINITY CLINIC  
706 Turtle Creek Drive  
Tyler, TX 75701  
(903) 595-3942  
Gender: Female  
Ages 0-17

†\*\*\*Spencer, Kristal L FNP-C  
MOTHER FRANCES HOSPITAL  
WINNSBORO  
8288 South Broadway Avenue  
Tyler, TX 75703  
(903) 606-7060  
Gender: Female  
Ages 0-99

†\*\*\*Stacy, Pamela R FNP,  
ACNP  
CHRISTUS TRINITY CLINIC  
8288 South Broadway Avenue  
Tyler, TX 75703  
(903) 606-7060  
Gender: Female  
Ages 0-99

†\*\*\*Stewart, Robin FNP  
CHRISTUS TRINITY CLINIC  
5414 South Broadway Avenue  
Tyler, TX 75703  
(903) 581-1601  
Gender: Female  
Ages 0-99

†\*\*\*Tiller, Sonja J PMHNP-BC,  
FNP-C  
CHRISTUS TRINITY CLINIC  
520 Douglas Boulevard  
Tyler, TX 75702  
(903) 593-1721  
Gender: Female  
Ages 0-99

†\*\*\*Tiller, Sonja J PMHNP-BC,  
FNP-C  
CHRISTUS TRINITY CLINIC  
8288 South Broadway Avenue  
Tyler, TX 75703  
(903) 606-7060  
Gender: Female  
Ages 0-99

\*\*\*Whitfield, Laura R FNP-C  
CHRISTUS TRINITY CLINIC  
3593 East Grande Boulevard  
Tyler, TX 75707  
(903) 839-2585  
Gender: Female  
Ages 0-99

†\*\*\*Whitfield, Laura R FNP-C  
CHRISTUS TRINITY CLINIC  
520 Douglas Boulevard  
Tyler, TX 75702  
(903) 606-1721  
Gender: Female  
Ages 0-99

†\*\*\*Whitfield, Laura R FNP-C  
CHRISTUS TRINITY CLINIC  
5414 South Broadway Avenue  
Tyler, TX 75703  
(903) 581-1601  
Gender: Female  
Ages 0-99

\*\*\*Whitfield, Laura R FNP-C  
CHRISTUS TRINITY CLINIC  
8591 South Broadway Avenue  
Tyler, TX 75703  
(903) 606-8840  
Gender: Female  
Ages 0-99

†\*\*\*Whitfield, Laura R FNP-C  
MOTHER FRANCES HOSPITAL  
REGIONAL HEALTH CARE CENTER  
3593 East Grande Boulevard  
Tyler, TX 75707  
(903) 839-2585  
Gender: Female  
Ages 0-99

†\*\*\*Whitfield, Laura R FNP-C  
MOTHER FRANCES HOSPITAL  
REGIONAL HEALTH CARE CENTER  
520 Douglas Boulevard  
Tyler, TX 75702  
(903) 606-1721  
Gender: Female  
Ages 0-99

†\*\*\*Whitfield, Laura R FNP-C  
MOTHER FRANCES HOSPITAL  
REGIONAL HEALTH CARE CENTER  
5414 South Broadway Avenue  
Tyler, TX 75703  
(903) 581-1601  
Gender: Female  
Ages 0-99

†\*\*\*Whitfield, Laura R FNP-C  
MOTHER FRANCES HOSPITAL  
REGIONAL HEALTH CARE CENTER  
8288 South Broadway Avenue  
Tyler, TX 75703  
(903) 606-7060  
Gender: Female  
Ages 0-99

†\*\*\*Whitfield, Laura R FNP-C  
MOTHER FRANCES HOSPITAL  
REGIONAL HEALTH CARE CENTER  
8591 South Broadway Avenue  
Tyler, TX 75703  
(903) 606-8840  
Gender: Female  
Ages 0-99

†\*\*\*Whitfield, Laura R FNP-C  
MOTHER FRANCES HOSPITAL  
REGIONAL HEALTH CARE CENTER  
910 East Houston Street  
Tyler, TX 75702  
(903) 606-4268  
Gender: Female  
Ages 0-99

†\*\*\*Whitus, Melissa N FNP-C  
CHRISTUS TRINITY CLINIC  
3593 East Grande Boulevard  
Tyler, TX 75707  
(903) 839-2585  
Gender: Female  
Ages 0-99

†\*\*\*Whitus, Melissa N FNP-C  
CHRISTUS TRINITY CLINIC  
520 Douglas Boulevard  
Tyler, TX 75702  
(903) 606-1721  
Gender: Female  
Ages 18-99

†\*\*\*Whitus, Melissa N FNP-C  
CHRISTUS TRINITY CLINIC  
8591 South Broadway Avenue  
Tyler, TX 75703  
(903) 606-8840  
Gender: Female  
Ages 0-99

†\*\*\*Whitus, Melissa N FNP-C  
MOTHER FRANCES HOSPITAL  
REGIONAL HEALTH CARE CENTER  
5414 South Broadway Avenue  
Tyler, TX 75703  
(903) 581-1601  
Gender: Female  
Ages 0-99

†\*\*\*Wright, Megan L FNP-C  
CHRISTUS TRINITY CLINIC  
8288 South Broadway Avenue  
Tyler, TX 75703  
(903) 606-7060  
Gender: Female  
Ages 0-99

## Tarrant, TX

### Arlington

†Arihi, Juliet FNP, C  
TopCare Medical Group  
941 East Park Row Drive  
Arlington, TX 76010  
(817) 522-0221  
Gender: Female  
Ages 0-99

†Mathai, Sheeba R FNP  
TopCare Medical Group  
941 East Park Row Drive  
Arlington, TX 76010  
(817) 522-0221  
Gender: Female  
Ages 0-99

†\*\*\*Shafiei, Shiva A FNP  
ATTIGO INFUSION INC  
1001 West Arbrook Boulevard Suite 161  
Arlington, TX 76015  
(972) 661-2273  
Gender: Female  
Ages 16-99

### Fort Worth

†Kunadi, Jin Heui FNP  
TopCare Medical Group  
4200 South Freeway Suite 106  
Fort Worth, TX 76115  
(817) 566-0505  
Gender: Female  
Ages 0-99

†Murphy, Robert E FNP  
TopCare Medical Group  
1200 Woodhaven Boulevard  
Fort Worth, TX 76112  
(817) 429-8300  
Gender: Male  
Ages 0-99

†Tausend, Kelly A FNP  
TopCare Medical Group  
800 8th Ave St Suite 200  
Fort Worth, TX 76104  
(817) 336-7275  
Gender: Female  
Ages 0-20

**†Tucker, Holly G FNP**

TopCare Medical Group  
800 8th Ave St Suite 200  
Fort Worth, TX 76104  
**(817) 336-7275**  
Gender: Female  
Ages 0-99

**Titus, TX****Mount Pleasant****†Baker, Jami L FNP-C**

Titus County Hospital District  
County Memorial Hospital  
1610 South Jefferson Avenue  
Mount Pleasant, TX 75455  
**(903) 577-2273**  
Gender: Female  
Ages 0-99

**†Bevill, Tashina M FNP-C**

HEALTHCARE EXPRESS LLP  
1004 South Jefferson Avenue  
Mount Pleasant, TX 75455  
**(903) 717-3418**  
Gender: Female  
Ages 0-99

**†Soc, Tania M APN**

Titus County Hospital District  
County Memorial Hospital  
203 West 20th Street Suite D  
Mount Pleasant, TX 75455  
**(903) 434-7100**  
Gender: Female  
Ages 0-99

**Upshur, TX****Gilmer****†Hall, Marcy J FNP**

LONGVIEW WELLNESS CENTER INC  
602 Titus Street Suite 130  
Gilmer, TX 75644  
**(903) 758-2610**  
Gender: Female  
Ages 0-99

**Van Zandt, TX****Canton****†Hurst, Carlin B FNP-C**

Forever Kids Pediatric Clinic  
20783 Interstate 20 S Access Rd  
Canton, TX 75103  
**(903) 567-5437**  
Gender: Female  
Ages 0-18

**†\*\*\*Waters, Regan C FNP-C**

CHRISTUS TRINITY CLINIC  
18780 Interstate 20  
Canton, TX 75103  
**(903) 567-4841**  
Gender: Male  
Ages 0-99

**†\*\*\*Westmoreland, Jessica C FNP**

CHRISTUS TRINITY CLINIC  
18780 Interstate 20  
Canton, TX 75103  
**(903) 567-4841**  
Gender: Female  
Ages 0-99

**Fruitvale****†Davies, Mitsy FNP**

TopCare Medical Group  
1401 S Buckner Blvd Suite 139  
Fruitvale, TX 75127  
**(469) 488-4400**  
Gender: Female  
Ages 0-20

**Victoria, TX****Victoria****†Cobb, Anna L FNP**

CITIZENS MEDICAL PROFESSIONAL  
2603 Hospital Drive  
Victoria, TX 77901  
**(361) 582-7934**  
Gender: Female  
Ages 0-99

**†Cobb, Anna L FNP**

CITIZENS MEDICAL PROFESSIONAL  
2700 Citizens Plaza  
Victoria, TX 77901  
**(361) 573-0756**  
Gender: Female  
Ages 18-99

**†Cobb, Anna L FNP**

CITIZENS MEDICAL PROFESSIONAL  
2700 Citizens Plaza Suite 300  
Victoria, TX 77901  
**(361) 573-0756**  
Gender: Female  
Ages 18-99

**†Cobb, Anna L FNP**

CITIZENS MEDICAL PROFESSIONAL  
8206 North Navarro Street  
Victoria, TX 77904  
**(361) 574-1515**  
Gender: Female  
Ages 0-99

**†Duran, Ngoc FNP**

CITIZENS MEDICAL PROFESSIONAL  
2603 Hospital Drive  
Victoria, TX 77901  
**(361) 574-1515**  
Gender: Female  
Ages 0-99

**†Gilley, Judith A FNP**

CITIZENS MEDICAL PROFESSIONAL  
2701 Hospital Drive Suite 101  
Victoria, TX 77901  
**(361) 573-9181**  
Gender: Female  
Ages 18-99

**†Gilley, Judith A FNP**

CITIZENS MEDICAL PROFESSIONAL  
2705 Hospital Drive Suite 402  
Victoria, TX 77901  
**(361) 582-7965**  
Gender: Female  
Ages 18-99

**†Gilley, Judith A FNP**

CITIZENS MEDICAL PROFESSIONAL  
506 East San Antonio Street  
Victoria, TX 77901  
**(361) 575-7441**  
Gender: Female  
Ages 18-99

**†Haliburton, Samuel R FNP**

CITIZENS MEDICAL PROFESSIONAL  
2200 East Red River Street  
Victoria, TX 77901  
**(361) 582-5771**  
Gender: Male  
Ages 0-99

**†Haliburton, Samuel R FNP**

CITIZENS MEDICAL PROFESSIONAL  
2603 Hospital Drive  
Victoria, TX 77901  
**(361) 574-1515**  
Gender: Male  
Ages 0-99

**†Haliburton, Samuel R FNP**

CITIZENS MEDICAL PROFESSIONAL  
8206 North Navarro Street  
Victoria, TX 77904  
**(361) 574-1515**  
Gender: Male  
Ages 0-99

**†Jaime, Jesse J FNP**

NIRP Victoria, PLLC  
1908 North Laurent Street Suite 120  
Victoria, TX 77901  
**(281) 888-8999**  
Gender: Male  
Ages 0-99

**†Jimenez, Caitlin E FNP**

CITIZENS MEDICAL PROFESSIONAL  
2701 Hospital Drive  
Victoria, TX 77901  
**(361) 573-9181**  
Gender: Female  
Ages 17-99

**†Madrigal, Adriana B FNP**

NIRP CORPUS CHRISTI PLLC  
1908 North Laurent Street Suite 120  
Victoria, TX 77901  
**(281) 888-8999**  
Gender: Female  
Ages 0-99

**†Martinka, Sheila R FNP**

TopCare Medical Group  
7002 North Navarro Street Suite 200  
Victoria, TX 77904  
**(361) 579-2099**  
Gender: Female  
Ages 0-20

## Walker, TX

### Huntsville

†**Barnes, Anita D FNP-C**

Aurora Concepts LLC  
120 Farm To Market 2821 Rd W Suite  
A1  
Huntsville, TX 77320  
(936) 332-4473  
Gender: Female  
Ages 0-99

## Williamson, TX

### Georgetown

†**De Leon, Petra FNP-C**

ALICE HEALTH & WELLNESS CLINIC  
LLC  
900 North Austin Avenue Suite 105  
Georgetown, TX 78626  
(480) 776-1600  
Gender: Female  
Ages 0-99

## Wood, TX

### Hawkins

†**Sheeley, Kelsey D FNP**

CHRISTUS TRINITY CLINIC  
5321 South FM 14  
Hawkins, TX 75765  
(903) 769-2990  
Gender: Female  
Ages 0-99

†**Spencer, Kristal L FNP-C**

CHRISTUS TRINITY CLINIC  
5321 South FM 14  
Hawkins, TX 75765  
(903) 769-2990  
Gender: Female  
Ages 0-99

†**Stacy, Pamela R FNP,  
ACNP**

CHRISTUS TRINITY CLINIC  
5321 South FM 14  
Hawkins, TX 75765  
(903) 769-2990  
Gender: Female  
Ages 0-99

†**Stewart, Robin FNP**

CHRISTUS TRINITY CLINIC  
5321 South FM 14  
Hawkins, TX 75765  
(903) 769-2990  
Gender: Female  
Ages 0-99

### Mineola

†**Johnson, Jamie P FNP-C**

CHRISTUS TRINITY CLINIC  
1302 North Pacific Street  
Mineola, TX 75773  
(903) 569-5383  
Gender: Female  
Ages 0-99

†**Paul, Kokeesha NP**

CHRISTUS TRINITY CLINIC  
1302 North Pacific Street  
Mineola, TX 75773  
(903) 569-5383  
Gender: Female  
Ages 0-99

### Quitman

†**Spencer, Kristal L FNP-C**

CHRISTUS TRINITY CLINIC  
502 East Goode Street Suite 1E  
Quitman, TX 75783  
(903) 763-5402  
Gender: Female  
Ages 0-99

†**Terrell, Suzanne D FNP-C**

CHRISTUS TRINITY CLINIC  
502 East Goode Street Suite 1E  
Quitman, TX 75783  
(903) 763-5402  
Gender: Female  
Ages 0-99

## Gastroenterology

### Harris, TX

### Houston

†**Darmadi, Daniel H MD**

TX Digestive Disease Consultants  
444 FM 1959 Road Suite A  
Houston, TX 77034  
(281) 481-9400  
Gender: Male  
Ages 18-99

### Pasadena

†**Darmadi, Daniel H MD**

TX Digestive Disease Consultants  
4211 Fairmont Parkway  
Pasadena, TX 77504  
(281) 481-9400  
Gender: Male  
Ages 18-99

## General Practice

### Bowie, TX

### Texarkana

†**Beaty, Jeffery W DO**

East Texas Border Health Clinic  
2602 Saint Michael Drive Suite 202  
Texarkana, TX 75503  
(903) 614-5570  
Gender: Male  
Ages 0-99

## Gregg, TX

### Longview

†**Beaty, Jeffery W DO**

East Texas Border Health Clinic  
700 East Marshall Avenue  
Longview, TX 75601  
(903) 315-2000  
Gender: Male  
Ages 0-99

## Harrison, TX

### Marshall

†**Beaty, Jeffery W DO**

East Texas Border Health Clinic  
620 South Grove Street  
Marshall, TX 75670  
(903) 927-6880  
Gender: Male  
Ages 0-99

†**Beaty, Jeffery W DO**

East Texas Border Health Clinic  
622 South Grove Street  
Marshall, TX 75670  
(903) 702-7900  
Gender: Male  
Ages 0-99

## Jefferson, TX

### Beaumont

†**Stout, Keith B MD**

Diagnostic Group Inegrated Healthcare  
System PLLC  
6480 Delaware Street  
Beaumont, TX 77706  
(409) 813-1677  
Gender: Male  
Ages 18-99

## Nueces, TX

### Corpus Christi

†**Schwirtlich, Lonnie R MD**

Access Total Care LLC  
14254 South Padre Island Drive Suite  
207  
Corpus Christi, TX 78418  
(361) 589-4068  
Gender: Male  
Ages 0-99

## Geriatric Medicine

### Nueces, TX

### Corpus Christi

\*\*\***Soch, Kathleen R MD**

CHRISTUS TRINITY CLINIC  
2606 Hospital Boulevard Suite B  
Corpus Christi, TX 78405  
(361) 902-4789  
Gender: Female  
Ages 0-99

## Gerontology Nurse

### Practitioner

### Bowie, TX

### Texarkana

†**Heflin, Andrea K APRN, GNP**

Texarkana Senior Care PLLC  
4321 McKnight Road  
Texarkana, TX 75503  
(903) 716-8808  
Gender: Female  
Ages 0-99

**†Lindsey, Whitney R AGNP-C**

Collom & Carney Clinic Association  
5002 Cowhorn Creek Road  
Texarkana, TX 75503  
(903) 614-3004  
Gender: Female  
Ages 0-99

**Guadalupe, TX****Schertz**

**†Cabrera, Analuisa APRN,  
CNP, AGACNP-BC**  
ACCESS TOTAL CARE-CIBOLO  
SCHERTZ LLC  
1264 FM 78 Suite 115  
Schertz, TX 78154  
(210) 352-5966  
Gender: Female  
Ages 0-99

**Jefferson, TX****Beaumont**

**\*\*\*Miles, Shari K APRN**  
Diagnostic Group Inegrated Healthcare  
System PLLC  
3406 College Street Suite 100  
Beaumont, TX 77701  
(409) 813-1677  
Gender: Female  
Ages 0-99

**Smith, TX****Tyler**

**†\*\*\*Shelton, Catherine GNP**  
CHRISTUS TRINITY CLINIC  
8288 South Broadway Avenue  
Tyler, TX 75703  
(903) 606-7060  
Gender: Female  
Ages 0-99

**Titus, TX****Mount Pleasant**

**†Clark, Jared D APRN**  
East Texas Border Health Clinic  
2015 Mulberry Avenue Suite 310  
Mount Pleasant, TX 75455  
(903) 577-7070  
Gender: Male  
Ages 0-99

**Victoria, TX****Victoria**

**†Nikel, Jennifer M ACNP**  
CITIZENS MEDICAL PROFESSIONAL  
2701 Hospital Drive  
Victoria, TX 77901  
(361) 582-5771  
Gender: Female  
Ages 0-99

**Health Care Student****Jefferson, TX****Beaumont**

**†Kameni, Alain MD**  
CHRISTUS TRINITY CLINIC  
3030 North Street Suite 420  
Beaumont, TX 77702  
(409) 835-2900  
Gender: Male  
Ages 0-99

**Hospitalist****Fort Bend, TX****Sugar Land**

**†Marino, Sarah T MD**  
Nurocoach Medical Group  
101 Southwestern Boulevard Suite 200  
Sugar Land, TX 77478  
(855) 954-6876  
Gender: Female  
Ages 0-99

**Victoria, TX****Victoria**

**†Cano, Daniel A MD**  
CITIZENS MEDICAL PROFESSIONAL  
2701 Hospital Drive Suite 101  
Victoria, TX 77901  
(361) 573-9181  
Gender: Male  
Ages 0-99

**†Cano, Daniel A MD**

CITIZENS MEDICAL PROFESSIONAL  
2701 Hospital Drive Suite 6  
Victoria, TX 77901  
(361) 573-9181  
Gender: Male  
Ages 0-99

**Internal Medicine****Anderson, TX****Elkhart**

**†Law, Alec B MD**  
CHRISTUS TRINITY CLINIC  
313 West Parker Street  
Elkhart, TX 75839  
(903) 764-5626  
Gender: Male  
Ages 0-99

**Palestine**

**†Law, Alec B MD**  
CHRISTUS TRINITY CLINIC  
3201 South Loop 256 Suite 500  
Palestine, TX 75801  
(903) 723-0330  
Gender: Male  
Ages 0-99

**†\*\*\*O'Donnell, John G MD**

CHRISTUS TRINITY CLINIC  
3201 South Loop 256 Suite 500  
Palestine, TX 75801  
(903) 723-0330  
Gender: Male  
Ages 13-99

**†\*\*\*Watson, Brandy M MD**

CHRISTUS TRINITY CLINIC  
127 Medical Drive  
Palestine, TX 75801  
(903) 723-3300  
Gender: Female  
Ages 0-99

**Bexar, TX****Live Oak**

**†\*\*\*Kim, Jaehyun MD**  
TX Digestive Disease Consultants  
12850 Toepperwein Road  
Live Oak, TX 78233  
(210) 253-3422  
Gender: Male  
Ages 18-99

**†Patel, Derin J MD**  
Hillside Primary Care PLLC  
12410 Toepperwein Road  
Live Oak, TX 78233  
(210) 742-6555  
Gender: Male  
Ages 0-99

**†Patel, Derin J MD**  
Hillside Primary Care PLLC  
12881 I-35  
Live Oak, TX 78233  
(210) 742-6555  
Gender: Male  
Ages 0-99

**San Antonio**

**†Aloho Bekong, Daniel MD**  
CHRISTUS TRINITY CLINIC  
2829 Babcock Road Suite 500  
San Antonio, TX 78229  
(210) 705-5600  
Gender: Male  
Ages 0-99

**\*\*\*Alves, Patrice MD**  
CHRISTUS TRINITY CLINIC  
2829 Babcock Road Suite 500  
San Antonio, TX 78229  
(210) 705-5600  
Gender: Male  
Ages 18-99

**\*\*\*Clemons, Richard MD**  
CHRISTUS TRINITY CLINIC  
2829 Babcock Road Suite 500  
San Antonio, TX 78229  
(210) 705-5600  
Gender: Male  
Ages 18-99

**\*\*\*Dice, Yuhoe G MD**  
CHRISTUS TRINITY CLINIC  
2829 Babcock Road Suite 500  
San Antonio, TX 78229  
(210) 705-5600  
Gender: Female  
Ages 18-99

**Bowie, TX****New Boston**

†\*\*\***Douglas, Donald S MD**  
 NEW BOSTON FAMILY CLINIC  
 114 West US Highway 82  
 New Boston, TX 75570  
**(903) 628-0422**  
 Gender: Male  
 Ages 0-99

**Texarkana**

†\*\*\***Griffin, John S MD**  
 Collom & Carney Clinic Association  
 5002 Cowhorn Creek Road  
 Texarkana, TX 75503  
**(903) 614-3000**  
 Gender: Male  
 Ages 0-99

†\*\*\***Potter, Troy D MD**  
 Collom & Carney Clinic Association  
 5002 Cowhorn Creek Road  
 Texarkana, TX 75503  
**(903) 614-3001**  
 Gender: Male  
 Ages 0-99

†\*\*\***Whitman, Daniel E MD**  
 Collom & Carney Clinic Association  
 5002 Cowhorn Creek Road  
 Texarkana, TX 75503  
**(903) 614-3001**  
 Gender: Male  
 Ages 0-99

†\*\*\***Wong, Pui-Sum S MD**  
 Collom & Carney Clinic Association  
 5002 Cowhorn Creek Road  
 Texarkana, TX 75503  
**(903) 614-3001**  
 Gender: Female  
 Ages 0-99

†\*\*\***Wright, Nathan J MD**  
 Collom & Carney Clinic Association  
 1920 Galleria Oaks Drive  
 Texarkana, TX 75503  
**(903) 614-3609**  
 Gender: Male  
 Ages 0-99

**Cass, TX****Linden**

†**Tompkins, Robert T MD**  
 PHYNET INC  
 402 North Kaufman Street  
 Linden, TX 75563  
**(903) 756-5581**  
 Gender: Male  
 Ages 0-99

†**Zapata, Juan R MD**  
 PHYNET INC  
 402 North Kaufman Street  
 Linden, TX 75563  
**(903) 756-5581**  
 Gender: Male  
 Ages 0-99

†\*\*\***Hussain, Akhtar MD**  
 Procure Internal Medicine Associates  
 10823 Town Center Drive  
 San Antonio, TX 78251  
**(210) 509-7462**  
 Gender: Male  
 Ages 18-99

†**Joukovski, Olga MD**  
 Olga Joukovski MD PA  
 3303 Rogers Road Suite 120  
 San Antonio, TX 78251  
**(210) 520-5040**  
 Gender: Female  
 Ages 0-17

†\*\*\***Kennedy, Bryan C MD**  
 CHRISTUS TRINITY CLINIC  
 11212 State Highway 151 Suite 2  
 San Antonio, TX 78251  
 Gender: Male  
 Ages 0-99

†\*\*\***Kim, Jaehyun MD**  
 TX Digestive Disease Consultants  
 2130 Northeast Loop 410 Suite 250  
 San Antonio, TX 78217  
**(210) 253-3422**  
 Gender: Male  
 Ages 18-99

†\*\*\***Lopez-Toro, Alwin H MD**  
 Renal Associates PA  
 1123 North Main Avenue Suite 120  
 San Antonio, TX 78212  
**(210) 614-1515**  
 Gender: Male  
 Ages 18-99

**Mieras, Thomas W MD**  
 CHRISTUS TRINITY CLINIC  
 2829 Babcock Road Suite 500  
 San Antonio, TX 78229  
**(210) 705-5600**  
 Gender: Male  
 Ages 18-99

**Mosqueda, Albert MD**  
 CHRISTUS TRINITY CLINIC  
 2829 Babcock Road Suite 500  
 San Antonio, TX 78229  
**(210) 705-5600**  
 Gender: Male  
 Ages 18-99

†**Oyarzabal, Hector A MD**  
 Carlos Porter MD PA  
 10423 Highway 151 Suite 101  
 San Antonio, TX 78251  
**(210) 341-9614**  
 Gender: Male  
 Ages 0-99

†**Oyarzabal, Hector A MD**  
 Carlos Porter MD PA  
 1200 Brooklyn Avenue Suite 220  
 San Antonio, TX 78212  
**(210) 341-9614**  
 Gender: Male  
 Ages 0-99

†**Oyarzabal, Hector A MD**  
 Carlos Porter MD PA  
 1730 Southwest Military Drive Suite 103  
 San Antonio, TX 78221  
**(210) 341-9614**  
 Gender: Male  
 Ages 0-99

†**Oyarzabal, Hector A MD**  
 Carlos Porter MD PA  
 1911 Pleasanton Road  
 San Antonio, TX 78221  
 Gender: Male  
 Ages 0-99

†**Oyarzabal, Hector A MD**  
 Carlos Porter MD PA  
 2829 Babcock Road Suite 117  
 San Antonio, TX 78229  
**(210) 341-9614**  
 Gender: Male  
 Ages 0-99

†**Patel, Derin J MD**  
 Hillside Primary Care PLLC  
 102 Congress Avenue  
 San Antonio, TX 78214  
**(210) 742-6555**  
 Gender: Male  
 Ages 0-99

†**Patel, Derin J MD**  
 Hillside Primary Care PLLC  
 1923 Culebra Road  
 San Antonio, TX 78201  
**(210) 742-6555**  
 Gender: Male  
 Ages 0-99

†**Patel, Lajja J MD**  
 Carefront Medical Group PLLC  
 10423 State Highway 151 Suite 103  
 San Antonio, TX 78251  
**(210) 876-1451**  
 Gender: Female  
 Ages 0-99

†**Patel, Lajja J MD**  
 Carefront Medical Group PLLC  
 9480 Huebner Road Suite 410  
 San Antonio, TX 78240  
**(210) 876-1451**  
 Gender: Female  
 Ages 0-99

\*\*\***Riddoch, Mark D MD**  
 CHRISTUS TRINITY CLINIC  
 2829 Babcock Road Suite 500  
 San Antonio, TX 78229  
**(210) 705-5600**  
 Gender: Male  
 Ages 0-99

**Universal City**

†**Oyarzabal, Hector A MD**  
 Carlos Porter MD PA  
 2318 Pat Booker Road  
 Universal City, TX 78148  
**(210) 341-9614**  
 Gender: Male  
 Ages 0-99

## Cherokee, TX

### Jacksonville

#### †\*\*\*Ragland, Jane T MD

Mother Frances Hospital Jacksonville  
2026 South Jackson Street  
Jacksonville, TX 75766  
(903) 586-5678  
Gender: Female  
Ages 0-99

## Comal, TX

### New Braunfels

#### †Pak, Ho S DO

Pak Medical Group, PLLC  
1762 East Common Street  
New Braunfels, TX 78130  
(830) 730-8580  
Gender: Male  
Ages 0-99

## Dallas, TX

### Dallas

#### †\*\*\*Arnecke, Darren J MD

NORTH TEXAS PHYSICIAN  
SERVICES PLLC  
1717 Main Street Suite 5850  
Dallas, TX 75201  
(972) 449-0542  
Gender: Male  
Ages 0-99

### Irving

#### †Alvarez, Sonia MD

Vohra Post Acute Care Physicians Of  
Texas PLLC  
545 East John Carpenter Freeway Suite  
300  
Irving, TX 75062  
(954) 399-4631  
Gender: Female  
Ages 0-99

#### †Cadenas, Jerson D MD

Seasons Medical Group of Texas, PLLC  
6341 Campus Circle Drive East Suite  
150  
Irving, TX 75063  
(346) 260-8144  
Gender: Male  
Ages 0-99

#### †Ghosh, Lina MD

Vohra Post Acute Care Physicians Of  
Texas PLLC  
545 East John Carpenter Freeway Suite  
300  
Irving, TX 75062  
(954) 399-4646  
Gender: Female  
Ages 0-99

#### †Haq, Muhammad MD

TopCare Medical Group  
2000 Esters Road Suite 140  
Irving, TX 75061  
(469) 713-3019  
Gender: Male  
Ages 0-20

#### †Janick, Courtney MD

Vohra Post Acute Care Physicians Of  
Texas PLLC  
545 East John Carpenter Freeway Suite  
300  
Irving, TX 75062  
(954) 399-4631  
Gender: Female  
Ages 0-99

#### †Wang, Dara R MD

Vohra Post Acute Care Physicians Of  
Texas PLLC  
545 East John Carpenter Freeway Suite  
300  
Irving, TX 75062  
(954) 399-4646  
Gender: Female  
Ages 0-99

## El Paso, TX

### El Paso

#### †Moazam, Mustafa M MD

Moazam PA  
14470 Horizon Boulevard Suite A  
El Paso, TX 79928  
(915) 852-3225  
Gender: Male  
Ages 0-99

#### †Moazam, Mustafa M MD

Moazam PA  
6974 Gateway Boulevard East Suite F  
El Paso, TX 79915  
(915) 591-2704  
Gender: Male  
Ages 0-99

## Fort Bend, TX

### Sugar Land

#### †Aly, Salman S MD

Clarius Medical Group, PLLC  
3531 Town Center Boulevard South  
Suite 101  
Sugar Land, TX 77479  
(832) 886-4774  
Gender: Male  
Ages 15-99

#### †Jafar, Aman A MD

Clarius Medical Group, PLLC  
3531 Town Center Boulevard South  
Suite 101  
Sugar Land, TX 77479  
(832) 886-4774  
Gender: Male  
Ages 16-99

#### †Khan, Rashid MD

Rashid Khan, MD, PLLC  
134 Eldridge Road Suite D  
Sugar Land, TX 77478  
(832) 992-6465  
Gender: Male  
Ages 0-99

## Gregg, TX

### Gladewater

#### †Schade, Jana DO

CHRISTUS TRINITY CLINIC  
1600 Broadway Avenue  
Gladewater, TX 75647  
(903) 315-5630  
Gender: Female  
Ages 0-99

#### †Tompkins, Robert T MD

PHYNET INC  
307 West Upshur Avenue  
Gladewater, TX 75647  
(903) 845-2159  
Gender: Male  
Ages 0-99

#### †Zapata, Juan R MD

PHYNET INC  
307 West Upshur Avenue  
Gladewater, TX 75647  
(903) 845-2159  
Gender: Male  
Ages 0-99

### Longview

#### †\*\*\*Boddhula, Sowmya MD

CHRISTUS TRINITY CLINIC  
700 East Marshall Avenue  
Longview, TX 75601  
(903) 315-1488  
Gender: Female  
Ages 0-99

#### †\*\*\*Boddhula, Sowmya MD

CHRISTUS TRINITY CLINIC  
703 East Marshall Avenue Suite 5008  
Longview, TX 75601  
(903) 315-5555  
Gender: Female  
Ages 18-99

#### †\*\*\*Boddhula, Sowmya MD

CHRISTUS TRINITY CLINIC  
705 East Marshall Avenue Suite 1002  
Longview, TX 75601  
(903) 315-4422  
Gender: Female  
Ages 0-99

#### †\*\*\*Cameron, Benjamin J DO

The Cameron Clinic, PLLC  
3204 4th Street  
Longview, TX 75605  
(903) 501-5056  
Gender: Male  
Ages 18-99

#### †\*\*\*Cameron, Benjamin J DO

The Cameron Clinic, PLLC  
505 North 6th Street  
Longview, TX 75601  
(903) 501-5056  
Gender: Male  
Ages 18-99

†\*\*\*Dean, Candice D DO  
CHRISTUS TRINITY CLINIC  
703 East Marshall Avenue Suite 1001  
Longview, TX 75601  
**(903) 753-7291**  
Gender: Female  
Ages 0-99

†\*\*\*Devulapalli, Sita M MD  
Sita M Devulapalli MD  
903 Walnut Hill Drive Suite 1  
Longview, TX 75605  
**(903) 234-9500**  
Gender: Female  
Ages 14-99

†Earnest, Carl R MD  
CHRISTUS TRINITY CLINIC  
703 East Marshall Avenue Suite 1001  
Longview, TX 75601  
**(903) 753-7291**  
Gender: Male  
Ages 0-99

†Gatdula, Loui C MD  
CHRISTUS TRINITY CLINIC  
701 East Marshall Avenue Suite 400  
Longview, TX 75601  
**(903) 315-5600**  
Gender: Male  
Ages 18-99

†\*\*\*Jampana,  
Sreemannarayana MD  
Sreeman Jampana MD, PLLC  
1603 Judson Road  
Longview, TX 75601  
**(903) 758-4491**  
Gender: Male  
Ages 16-99

†\*\*\*Jampana,  
Sreemannarayana MD  
Sreeman Jampana MD, PLLC  
700 East Marshall Avenue  
Longview, TX 75601  
**(903) 315-1100**  
Gender: Male  
Ages 0-99

†\*\*\*McDonald, John C DO  
CHRISTUS TRINITY CLINIC  
701 East Marshall Avenue Suite 400  
Longview, TX 75601  
**(903) 315-5600**  
Gender: Male  
Ages 18-99

†Middleton, Camryn DO  
CHRISTUS TRINITY CLINIC  
701 East Marshall Avenue Suite 400  
Longview, TX 75601  
**(903) 315-5600**  
Gender: Female  
Ages 18-99

†\*\*\*Pearce, Roger A MD  
CHRISTUS TRINITY CLINIC  
701 East Marshall Avenue Suite 400  
Longview, TX 75601  
**(903) 315-5600**  
Gender: Male  
Ages 0-9

†\*\*\*Pearce, Roger A MD  
TYLER FAMILY CIRCLE OF CARE  
701 East Marshall Avenue Suite 400  
Longview, TX 75601  
**(903) 315-5600**  
Gender: Male  
Ages 0-99

†\*\*\*Reddy, Rekha S MD  
CHRISTUS TRINITY CLINIC  
705 East Marshall Avenue Suite 5001  
Longview, TX 75601  
**(903) 315-5733**  
Gender: Female  
Ages 0-99

†\*\*\*Roe, Lawrence H MD  
CHRISTUS TRINITY CLINIC  
703 East Marshall Avenue Suite 1001  
Longview, TX 75601  
**(903) 753-7291**  
Gender: Male  
Ages 18-99

†Schade, Jana DO  
CHRISTUS TRINITY CLINIC  
701 East Marshall Avenue Suite 400  
Longview, TX 75601  
**(903) 315-5600**  
Gender: Female  
Ages 0-99

†Schade, Jana DO  
CHRISTUS TRINITY CLINIC  
705 East Marshall Avenue Suite 1002  
Longview, TX 75601  
**(903) 759-7200**  
Gender: Female  
Ages 0-99

†Shalabi, Khamis A MD  
CHRISTUS TRINITY CLINIC  
703 East Marshall Avenue Suite 1001  
Longview, TX 75601  
**(903) 753-7291**  
Gender: Male  
Ages 0-99

†Sundaram Kota, Sanmitha MD  
CHRISTUS TRINITY CLINIC  
703 East Marshall Avenue Suite 1001  
Longview, TX 75601  
**(903) 753-7291**  
Gender: Female  
Ages 0-99

†Tompkins, Robert T MD  
PHYNET INC  
3211 4th Street Suite A  
Longview, TX 75605  
**(903) 212-1012**  
Gender: Male  
Ages 0-99

†Tompkins, Robert T MD  
PHYNET INC  
703 East Marshall Avenue Suite 1001  
Longview, TX 75601  
**(903) 753-7291**  
Gender: Male  
Ages 0-99

†\*\*\*Vegi, Yashashree A MD  
CHRISTUS TRINITY CLINIC  
701 East Marshall Avenue Suite 400  
Longview, TX 75601  
**(903) 315-5600**  
Gender: Female  
Ages 18-99

†\*\*\*Vegi, Yashashree A MD  
CHRISTUS TRINITY CLINIC  
703 East Marshall Avenue Suite 1001  
Longview, TX 75601  
**(903) 753-7291**  
Gender: Female  
Ages 18-99

†\*\*\*Vozza, Brenda M MD  
Vozza Zeid, Brenda M., MD  
300 North 3rd Street  
Longview, TX 75601  
**(903) 315-2907**  
Gender: Female  
Ages 18-99

## Guadalupe, TX

### Schertz

†Patel, Derin J MD  
Hillside Primary Care PLLC  
5000 Baptist Health Drive Suite 117  
Schertz, TX 78154  
**(210) 742-6555**  
Gender: Male  
Ages 0-99

## Hardin, TX

### Lumberton

†\*\*\*Xintavelonis, Elena MD  
Diagnostic Group Inegrated Healthcare  
System PLLC  
288 Country Lane Drive  
Lumberton, TX 77657  
**(409) 813-1677**  
Gender: Female  
Ages 0-99

## Harris, TX

### Houston

†Al Sabbagh, M R MD  
M Radwan AlSabbagh MD PA  
1140 Business Center Drive Suite 380  
Houston, TX 77043  
**(713) 467-1750**  
Gender: Male  
Ages 0-99

†Kovacs, Julia A MD  
VillageMD of Southeast Texas PA  
600 North Shepherd Drive Suite 530  
Houston, TX 77007  
**(713) 461-2915**  
Gender: Female  
Ages 0-99

†Madubom, Chinelo MD  
Katy Medical and Wellness  
18400 Katy Freeway Suite 590  
Houston, TX 77094  
**(281) 492-1900**  
Gender: Female  
Ages 0-99

Last Updated: 10/8/24

+: Hospital Privileges †: Open For New Patients \*\*\*: Board Certification Information on File

245



†**Patel, Hema C MD**  
HEMA PATEL, M.D., P.A.  
18400 Katy Freeway Suite 590  
Houston, TX 77094  
(281) 492-1900  
Gender: Female  
Ages 16-99

†**Ramasamy, Dheepa MD**  
HEMA PATEL, M.D., P.A.  
18400 Katy Freeway Suite 590  
Houston, TX 77094  
(281) 492-1900  
Gender: Female  
Ages 16-99

### Pasadena

†**Armstrong, Robin L MD**  
Armstrong Medical Group, PLLC  
4710 Vista Road Suite C  
Pasadena, TX 77505  
(832) 781-4703  
Gender: Male  
Ages 0-99

†**Singh, Shilpa MD**  
Armstrong Medical Group, PLLC  
4710 Vista Road Suite C  
Pasadena, TX 77505  
(832) 781-4703  
Gender: Female  
Ages 0-99

†**Vallabhajosula, Sailaja MD**  
Armstrong Medical Group, PLLC  
4710 Vista Road Suite C  
Pasadena, TX 77505  
(832) 781-4703  
Gender: Female  
Ages 0-99

### Webster

†**Asamo, Joshua DO**  
Armstrong Medical Group, PLLC  
711 West Bay Area Boulevard Suite 602  
Webster, TX 77598  
(281) 322-2626  
Gender: Male  
Ages 0-99

†**Dunn, Candice M MD**  
Armstrong Medical Group, PLLC  
711 West Bay Area Boulevard Suite 602  
Webster, TX 77598  
(281) 322-2626  
Gender: Female  
Ages 18-99

## Harrison, TX

### Marshall

†**Barbolla, Kimberly D DO**  
East Texas Precision Medicine LLC  
1600 South Washington Avenue  
Marshall, TX 75670  
(903) 320-3200  
Gender: Female  
Ages 15-99

†**McDonald, John C DO**  
CHRISTUS TRINITY CLINIC  
815 South Washington Avenue Suite 100  
Marshall, TX 75670  
(903) 927-6800  
Gender: Male  
Ages 18-99

†**Pham, Y N MD**  
CHRISTUS TRINITY CLINIC  
703 South Washington Avenue  
Marshall, TX 75670  
(903) 927-6880  
Gender: Male  
Ages 16-99

†**Pham, Y N MD**  
CHRISTUS TRINITY CLINIC  
815 South Washington Avenue Suite 100  
Marshall, TX 75670  
(903) 927-6800  
Gender: Male  
Ages 16-99

†**Ray, Michelle L MD**  
CHRISTUS TRINITY CLINIC  
815 South Washington Avenue Suite 100  
Marshall, TX 75670  
(903) 927-6800  
Gender: Female  
Ages 0-99

†**Vegi, Yashashree A MD**  
CHRISTUS TRINITY CLINIC  
815 South Washington Avenue Suite 100  
Marshall, TX 75670  
(903) 927-6800  
Gender: Female  
Ages 18-99

## Hays, TX

### Kyle

†**Patel, Derin J MD**  
Hillside Primary Care PLLC  
1300 Dacy Lane  
Kyle, TX 78640  
(210) 742-6555  
Gender: Male  
Ages 0-99

### Wimberley

†**Bieneck, Anthony C DO**  
Pak Medical Group, PLLC  
14100 Ranch Road 12 Unit 900  
Wimberley, TX 78676  
(512) 847-0300  
Gender: Male  
Ages 0-99

## Hopkins, TX

### Sulphur Springs

†**Arnecke, Darren J MD**  
DARREN J ARNECKE MD  
115 Airport Road  
Sulphur Springs, TX 75482  
(903) 593-2539  
Gender: Male  
Ages 0-99

†**Arnecke, Darren J MD**  
NORTH TEXAS PHYSICIAN  
SERVICES PLLC  
115 Airport Road  
Sulphur Springs, TX 75482  
(903) 593-2539  
Gender: Male  
Ages 0-99

†**Arnecke, Darren J MD**  
NORTH TEXAS PHYSICIAN  
SERVICES PLLC  
115 Airport Road  
Sulphur Springs, TX 75482  
(903) 885-7671  
Gender: Male  
Ages 0-99

†**Guide, James E MD**  
CHRISTUS TRINITY CLINIC  
105 Medical Plaza  
Sulphur Springs, TX 75482  
(903) 885-3181  
Gender: Male  
Ages 0-99

## Jefferson, TX

### Beaumont

†**Abdulmir, Adham MD**  
DIAGNOSTIC GROUP INEGRATED  
HELATHCARE SYSTEM PLLC  
3406 College Street Suite 100  
Beaumont, TX 77701  
(409) 813-1677  
Gender: Male  
Ages 0-99

†**Brown, Bertron T MD**  
CHRISTUS TRINITY CLINIC  
3030 North Street Suite 420  
Beaumont, TX 77702  
(409) 835-2900  
Gender: Male  
Ages 0-99

†**Hancock, Nicole A MD**  
DIAGNOSTIC GROUP INEGRATED  
HELATHCARE SYSTEM PLLC  
3480 College Street  
Beaumont, TX 77701  
(409) 813-1677  
Gender: Female  
Ages 18-99

†**Levine, Msonthi B MD**  
Golden Triangle Internal Medicine, PA  
3080 Milam Street  
Beaumont, TX 77701  
(409) 347-3621  
Gender: Male  
Ages 18-99

†**Maguina, Sara Z DO**  
CHRISTUS TRINITY CLINIC  
3030 North Street Suite 420  
Beaumont, TX 77702  
**(409) 835-2900**  
Gender: Female  
Ages 0-99

†**Ray, Linda J MD**  
CHRISTUS TRINITY CLINIC  
3030 North Street Suite 420  
Beaumont, TX 77702  
**(409) 835-2900**  
Gender: Female  
Ages 0-99

†**Singh, Harrypersad MD**  
DIAGNOSTIC GROUP INEGRATED  
HELATHCARE SYSTEM PLLC  
3406 College Street Suite 100  
Beaumont, TX 77701  
**(409) 813-1677**  
Gender: Male  
Ages 7-99

#### Nederland

†**McMahon, Michael L MD**  
MID COUNTY MEDICAL GROUP PA  
1003 Nederland Avenue  
Nederland, TX 77627  
**(409) 344-4466**  
Gender: Male  
Ages 21-99

#### Port Arthur

†**McMahon, Michael L MD**  
MID COUNTY MEDICAL GROUP PA  
2501 Jimmy Johnson Boulevard Suite  
110A  
Port Arthur, TX 77640  
**(409) 344-4466**  
Gender: Male  
Ages 21-99

### **Jim Wells, TX**

#### Alice

†**Jifi-Bahlool, Haitham MD**  
Haitham Jifi MD PA  
500 Flourmoy Road  
Alice, TX 78332  
**(361) 661-0255**  
Gender: Male  
Ages 0-99

†**Tian, Qi MD**  
Gulf Coast Physician Services, PLLC  
2500 East Main Street  
Alice, TX 78332  
**(361) 661-8000**  
Gender: Male  
Ages 0-99

### **Kerr, TX**

#### Kerrville

†**Patel, Derin J MD**  
Hillside Primary Care PLLC  
1414 Sidney Baker Street  
Kerrville, TX 78028  
**(210) 742-6555**  
Gender: Male  
Ages 0-99

### **Lamar, TX**

#### Paris

†**Ganguly, Devabrata MD**  
Devabrata Ganguly MD PA  
3144 Clarksville Street  
Paris, TX 75460  
**(903) 784-8700**  
Gender: Male  
Ages 0-99

### **Liberty, TX**

#### Cleveland

†**Al Sabbagh, M R MD**  
M Radwan AlSabbagh MD PA  
309 East Crockett Street Suite B  
Cleveland, TX 77327  
**(713) 467-1750**  
Gender: Male  
Ages 0-99

### **Lubbock, TX**

#### Lubbock

†**Tian, Qi MD**  
Gulf Coast Physician Services, PLLC  
3004 50th Street Suite D  
Lubbock, TX 79413  
**(325) 672-0800**  
Gender: Male  
Ages 0-99

### **Maverick, TX**

#### Eagle Pass

†**Adusumilli, Radha Kishan MD**  
Renal Associates PA  
3103 Megan Street  
Eagle Pass, TX 78852  
Gender: Male  
Ages 18-99

### **Nueces, TX**

#### Corpus Christi

†**Aririguzo, Jude M MD**  
Jude M. Aririguzo MD, PA  
2601 Hospital Boulevard Suite 201  
Corpus Christi, TX 78405  
**(361) 888-8893**  
Gender: Male  
Ages 18-99

†**Compton, Brent C MD**  
HOSPITALIST MEDICINE  
PHYSICIANS OF TEXAS  
600 Elizabeth Street  
Corpus Christi, TX 78404  
**(361) 881-3000**  
Gender: Male  
Ages 0-99

†**Jifi-Bahlool, Haitham MD**  
Haitham Jifi MD PA  
5920 Saratoga Boulevard  
Corpus Christi, TX 78414  
**(361) 991-0112**  
Gender: Male  
Ages 0-99

†**Jifi-Bahlool, Haitham MD**  
Haitham Jifi MD PA  
5920 Saratoga Boulevard Suite 420  
Corpus Christi, TX 78414  
**(361) 985-2111**  
Gender: Male  
Ages 0-99

†**Jifi-Bahlool, Haitham MD**  
Haitham Jifi MD PA  
7326 South Staples Street  
Corpus Christi, TX 78413  
**(361) 991-0112**  
Gender: Male  
Ages 0-99

†**Madarang, Eric L DO**  
Here or There HealthCare PLLC  
1015 Santa Fe Street  
Corpus Christi, TX 78404  
**(361) 806-9222**  
Gender: Male  
Ages 0-99

\*\*\***Philbrick, Natalie W DO**  
Natalie W Philbrick DO  
3234 South Alameda Street  
Corpus Christi, TX 78404  
**(361) 882-1751**  
Gender: Female  
Ages 0-99

#### Robstown

\*\*\***Elizondo, Marco A MD**  
CHRISTUS TRINITY CLINIC  
1038 Texas Yes Boulevard  
Robstown, TX 78380  
**(361) 767-1200**  
Gender: Male  
Ages 0-99

### **Orange, TX**

#### Bridge City

†**Mansour, Ibrahim MD**  
Acorn Medical Home PLLC  
1650 Texas Avenue Suite G  
Bridge City, TX 77611  
**(833) 698-6825**  
Gender: Male  
Ages 0-99

†**Mansour, Ibrahim MD**  
TOTAL CARE MEDICAL PLLC  
1650 Texas Avenue Suite B  
Bridge City, TX 77611  
(833) 698-6825  
Gender: Male  
Ages 0-99

†**Movva, Anand B MD**  
Anand B. Movva, M.D., P.A.  
2515 Texas Avenue  
Bridge City, TX 77611  
(409) 735-2486  
Gender: Male  
Ages 15-99

## Rusk, TX

### Henderson

†**Walgama, Upali S MD**  
HENDERSON FAMILY MEDICINE,  
PLLC  
105 North High Street  
Henderson, TX 75652  
(903) 392-8259  
Gender: Male  
Ages 0-99

### Tatum

†**Tompkins, Robert T MD**  
PHYNET INC  
800 North Hill Street  
Tatum, TX 75691  
(903) 947-6300  
Gender: Male  
Ages 0-99

†**Zapata, Juan R MD**  
PHYNET INC  
800 North Hill Street  
Tatum, TX 75691  
(903) 947-6300  
Gender: Male  
Ages 0-99

## Shelby, TX

### Center

†**Todd, Jane D MD**  
Aurora Concepts LLC  
233 Hurst Street Suite B  
Center, TX 75935  
(936) 598-3296  
Gender: Female  
Ages 0-99

## Smith, TX

### Lindale

†**Busch, Sheryl A MD**  
CHRISTUS TRINITY CLINIC  
3203 South Main Street  
Lindale, TX 75771  
(903) 266-4000  
Gender: Female  
Ages 0-99

†**Duplechain, Holly K MD**  
CHRISTUS TRINITY CLINIC  
3203 South Main Street  
Lindale, TX 75771  
(903) 266-4000  
Gender: Female  
Ages 0-99

†**Duplechain, Holly K MD**  
MOTHER FRANCES HOSPITAL  
REGIONAL HEALTH CARE CENTER  
3203 South Main Street  
Lindale, TX 75771  
(903) 266-4000  
Gender: Female  
Ages 0-99

†**Zapata, Juan R MD**  
PHYNET INC  
103 North Main Street  
Lindale, TX 75771  
Gender: Male  
Ages 0-99

### Tyler

†**Adelman, Neil H MD**  
CHRISTUS TRINITY CLINIC  
8591 South Broadway Avenue  
Tyler, TX 75703  
(903) 606-8840  
Gender: Male  
Ages 0-99

†**Adelman, Neil H MD**  
CHRISTUS TRINITY CLINIC  
910 East Houston Street Suite 230  
Tyler, TX 75702  
(903) 525-7300  
Gender: Male  
Ages 0-99

†**Beard, David H MD**  
CHRISTUS TRINITY CLINIC  
520 Douglas Boulevard  
Tyler, TX 75702  
(903) 593-1721  
Gender: Male  
Ages 25-99

†**Boehme, Matthew B DO**  
TYLER FAMILY CIRCLE OF CARE  
2231 West Gentry Parkway  
Tyler, TX 75702  
(903) 535-9041  
Gender: Male  
Ages 0-99

†**Bryant, Kimberley B DO**  
CHRISTUS TRINITY CLINIC  
8591 South Broadway Avenue  
Tyler, TX 75703  
(903) 606-8840  
Gender: Female  
Ages 17-99

†**Cardinalli-Stein, Andria B MD**  
CHRISTUS TRINITY CLINIC  
8591 South Broadway Avenue  
Tyler, TX 75703  
(903) 606-8840  
Gender: Female  
Ages 16-99

†**Coltman, Douglas C MD**  
CHRISTUS TRINITY CLINIC  
520 Douglas Boulevard  
Tyler, TX 75702  
(903) 593-1721  
Gender: Male  
Ages 18-99

†**English, Grace C MD**  
CHRISTUS TRINITY CLINIC  
8591 South Broadway Avenue  
Tyler, TX 75703  
(903) 606-8840  
Gender: Female  
Ages 18-99

†**English, Grace C MD**  
MOTHER FRANCES HOSPITAL  
REGIONAL HEALTH CARE CENTER  
5414 South Broadway Avenue  
Tyler, TX 75703  
(903) 581-1601  
Gender: Female  
Ages 18-99

†**English, Grace C MD**  
MOTHER FRANCES HOSPITAL  
REGIONAL HEALTH CARE CENTER  
8389 South Broadway Avenue  
Tyler, TX 75703  
(903) 606-6500  
Gender: Female  
Ages 18-99

†**English, Grace C MD**  
MOTHER FRANCES HOSPITAL  
REGIONAL HEALTH CARE CENTER  
8591 South Broadway Avenue  
Tyler, TX 75703  
(903) 606-8840  
Gender: Female  
Ages 18-99

†**Garrido Morales, Juan P MD**  
TYLER FAMILY CIRCLE OF CARE  
2231 West Gentry Parkway  
Tyler, TX 75702  
(903) 535-9041  
Gender: Male  
Ages 0-99

†**Holstead, Brady B MS, MD**  
CHRISTUS TRINITY CLINIC  
520 Douglas Boulevard  
Tyler, TX 75702  
(903) 606-6401  
Gender: Male  
Ages 0-99

†**Hussain, Zehra DO**  
CHRISTUS TRINITY CLINIC  
520 Douglas Boulevard  
Tyler, TX 75702  
(903) 606-1721  
Gender: Female  
Ages 18-99

†**Khaliq, Fawad MD**  
CHRISTUS TRINITY CLINIC  
520 Douglas Boulevard  
Tyler, TX 75702  
(903) 606-1721  
Gender: Male  
Ages 0-99

†**Kostan, Kurtis G MD**  
TYLER FAMILY CIRCLE OF CARE  
2231 West Gentry Parkway  
Tyler, TX 75702  
(903) 535-9041  
Gender: Male  
Ages 0-99

†**Law, Alec B MD**  
CHRISTUS TRINITY CLINIC  
8591 South Broadway Avenue  
Tyler, TX 75703  
(903) 606-8840  
Gender: Male  
Ages 0-99

†**McDonald, John C DO**  
CHRISTUS TRINITY CLINIC  
8591 South Broadway Avenue  
Tyler, TX 75703  
(903) 606-8840  
Gender: Male  
Ages 18-99

†**Ridenour, Lee H MD**  
CHRISTUS TRINITY CLINIC  
520 Douglas Boulevard  
Tyler, TX 75702  
(903) 593-1721  
Gender: Male  
Ages 15-99

†**Root, Katherine MD**  
TYLER FAMILY CIRCLE OF CARE  
2231 West Gentry Parkway  
Tyler, TX 75702  
(903) 535-9041  
Gender: Female  
Ages 0-99

†**Sorrentino, Glen W MD**  
CHRISTUS TRINITY CLINIC  
520 Douglas Boulevard  
Tyler, TX 75702  
(903) 593-1721  
Gender: Male  
Ages 18-99

†**Stanford, James N MD**  
CHRISTUS TRINITY CLINIC  
8591 South Broadway Avenue  
Tyler, TX 75703  
(903) 606-8840  
Gender: Male  
Ages 18-99

†**Tran, Thuy Anh DO**  
CHRISTUS TRINITY CLINIC  
520 Douglas Boulevard  
Tyler, TX 75702  
(903) 593-1721  
Gender: Female  
Ages 0-99

†**Vig, Mark MD**  
CHRISTUS TRINITY CLINIC  
520 Douglas Boulevard  
Tyler, TX 75702  
(903) 593-1721  
Gender: Male  
Ages 20-99

†**Walraven, Ellen S MD**  
CHRISTUS TRINITY CLINIC  
520 Douglas Boulevard  
Tyler, TX 75702  
(903) 593-1721  
Gender: Female  
Ages 18-99

## Van Zandt, TX

### Canton

†**Busch, Sheryl A MD**  
CHRISTUS TRINITY CLINIC  
18780 Interstate 20  
Canton, TX 75103  
(903) 567-4841  
Gender: Female  
Ages 18-99

†**Qazi, Rayan S MD**  
CHRISTUS TRINITY CLINIC  
18780 Interstate 20  
Canton, TX 75103  
(903) 567-4841  
Gender: Male  
Ages 0-99

## Victoria, TX

### Victoria

†**Afridi, Shah N MD**  
Afridi, Shah N., MD  
2705 Hospital Drive Suite 101  
Victoria, TX 77901  
(361) 574-1720  
Gender: Male  
Ages 16-99

†**Bauknight, Bruce MD**  
CITIZENS MEDICAL PROFESSIONAL  
2701 Hospital Drive Suite 101  
Victoria, TX 77901  
(361) 573-9181  
Gender: Male  
Ages 0-99

†**Hussain, Tariq MD**  
CITIZENS MEDICAL PROFESSIONAL  
2701 Hospital Drive Suite 101  
Victoria, TX 77901  
(361) 573-9181  
Gender: Male  
Ages 0-99

†**Vasavada, Rasendu J MD**  
SLEEP AND FAMILY MEDICINE LLP  
202 James Coleman Drive Suite A  
Victoria, TX 77904  
(361) 573-4000  
Gender: Male  
Ages 15-99

†**Vasavada, Rasendu J MD**  
SLEEP AND FAMILY MEDICINE LLP  
601 East San Antonio Street Suite 100  
Victoria, TX 77901  
(361) 485-9424  
Gender: Male  
Ages 15-99

†**Vidacic, Aleksandra MD**  
CITIZENS MEDICAL PROFESSIONAL  
2701 Hospital Drive Suite 6  
Victoria, TX 77901  
(361) 573-9181  
Gender: Female  
Ages 0-99

†**Wheeler, Bruce E MD**  
CITIZENS MEDICAL PROFESSIONAL  
2701 Hospital Drive Suite 101  
Victoria, TX 77901  
(361) 573-9181  
Gender: Male  
Ages 0-99

## Wood, TX

### Winnsboro

†**Arnecke, Darren J MD**  
NORTH TEXAS PHYSICIAN  
SERVICES PLLC  
719 West Coke Road  
Winnsboro, TX 75494  
(903) 342-5227  
Gender: Male  
Ages 0-99

†**Martinez, Jose R MD**  
Winnsboro Health Services PLLC  
209 East Broadway Street  
Winnsboro, TX 75494  
(903) 342-3355  
Gender: Male  
Ages 0-99

†**Petty, Jared B DO**  
Winnsboro Health Services PLLC  
209 East Broadway Street  
Winnsboro, TX 75494  
(903) 342-3355  
Gender: Male  
Ages 0-99

## Medical Physician Assistant Bexar, TX

### San Antonio

†**Rickerson, Stephanie M PA**  
South Texas Nurse Practitioner  
Services PLLC  
9910 West Loop 1604 North Suite 128  
San Antonio, TX 78254  
(210) 455-6253  
Gender:  
Ages 0-99

## Dallas, TX

### Dallas

†**Khan, Sadia PA**  
TopCare Medical Group  
8112 Spring Valley Road  
Dallas, TX 75240  
(214) 884-1705  
Gender: Female  
Ages 0-99

## Denton, TX

### Frisco

†Mclin, Andrea L PA-C  
Epiphany Dermatology PA  
9191 Kyser Way Building 3  
Frisco, TX 75033  
(972) 712-3131  
Gender: Female  
Ages 0-99

## El Paso, TX

### El Paso

†Mclin, Andrea L PA-C  
Epiphany Dermatology PA  
1397 George Dieter Drive Suite A  
El Paso, TX 79936  
(915) 351-7546  
Gender: Female  
Ages 0-99

## Gregg, TX

### Longview

†\*\*\*Yates-Halbert, Jean R  
PA-C  
CHRISTUS TRINITY CLINIC  
2010 Bill Owens Parkway  
Longview, TX 75604  
(903) 247-3400  
Gender: Female  
Ages 0-99

## Harrison, TX

### Hallsville

†\*\*\*Yates-Halbert, Jean R  
PA-C  
CHRISTUS TRINITY CLINIC  
209 West Main Street Suite D  
Hallsville, TX 75650  
(903) 668-7462  
Gender: Female  
Ages 0-99

\*\*\*Yates-Halbert, Jean R PA-C

Hallsville Medical Clinic PLLC  
209 West Main Street Suite D  
Hallsville, TX 75650  
(903) 668-7462  
Gender: Female  
Ages 2-99

### Marshall

†\*\*\*Yates-Halbert, Jean R  
PA-C  
CHRISTUS TRINITY CLINIC  
815 South Washington Avenue Suite  
100  
Marshall, TX 75670  
(903) 927-6800  
Gender: Female  
Ages 0-99

## Jasper, TX

### Buna

†Pugh, Gayle A PA  
Gayle Ann Pugh PA  
35607 US Highway 96 South  
Buna, TX 77612  
(409) 994-9323  
Gender: Female  
Ages 0-99

## Panola, TX

### Carthage

†\*\*\*Yates-Halbert, Jean R  
PA-C  
CHRISTUS TRINITY CLINIC  
4188 Northwest Loop  
Carthage, TX 75633  
(903) 315-4160  
Gender: Female  
Ages 0-99

## Smith, TX

### Tyler

†\*\*\*Yates-Halbert, Jean R  
PA-C  
CHRISTUS TRINITY CLINIC  
8591 South Broadway Avenue  
Tyler, TX 75703  
(903) 606-8840  
Gender: Female  
Ages 0-99

## Tarrant, TX

### Saginaw

†Mclin, Andrea L PA-C  
Epiphany Dermatology PA  
616 East Bailey Boswell Road  
Saginaw, TX 76131  
(817) 529-1400  
Gender: Female  
Ages 0-99

## Van Zandt, TX

### Canton

†\*\*\*Womble, Georgia A PA-C  
CHRISTUS TRINITY CLINIC  
18780 Interstate 20  
Canton, TX 75103  
(903) 567-4841  
Gender: Female  
Ages 1-99

## Neonatal Nurse Practitioner Gregg, TX

### Longview

†Caruso, Donna J NNP  
CHRISTUS Good Shepherd Medical  
Center  
700 East Marshall Avenue  
Longview, TX 75601  
(903) 315-2069  
Gender: Female  
Ages 0-1

## Nephrology Bexar, TX

### San Antonio

†\*\*\*Zem, Carlos H MD  
Renal Associates PA  
1123 North Main Avenue Suite 120  
San Antonio, TX 78212  
(210) 614-1515  
Gender: Male  
Ages 18-99

†\*\*\*Zem, Carlos H MD  
Renal Associates PA  
1310 McCullough Avenue  
San Antonio, TX 78212  
Gender: Male  
Ages 0-99

## Brooks, TX

### Falfurrias

†Levine, Andrew MD  
Falfurrias Medical Group LLC  
221 West Potts Street  
Falfurrias, TX 78355  
(361) 325-1910  
Gender: Male  
Ages 0-99

## Nurse Practitioner Anderson, TX

### Elkhart

†\*\*\*Cabrera, Jacob M NP  
CHRISTUS TRINITY CLINIC  
313 West Parker Street  
Elkhart, TX 75839  
(903) 764-5626  
Gender: Male  
Ages 0-99

### Palestine

†\*\*\*Burrus, Angela R FNP-BC  
CHRISTUS TRINITY CLINIC  
3201 South Loop 256 Suite 500  
Palestine, TX 75801  
(903) 723-0330  
Gender: Female  
Ages 18-99

†\*\*\*Fate, Ann M FNP  
CHRISTUS TRINITY CLINIC  
3201 South Loop 256 Suite 500  
Palestine, TX 75801  
(903) 723-0330  
Gender: Female  
Ages 0-99

## Bexar, TX

### San Antonio

†Heirman, Claire FNP  
TopCare Medical Group  
5939 Babcock Road Suite 108  
San Antonio, TX 78240  
(210) 465-1000  
Gender: Female  
Ages 0-20

†\*\*\*Reinhardt, Connie C FNP  
CHRISTUS TRINITY CLINIC  
2833 Babcock Road Suite 203  
San Antonio, TX 78229  
**(210) 705-5100**  
Gender: Female  
Ages 0-99

## Bowie, TX

### Texarkana

†Allen, Larry S FNP  
FAMILY MEDICAL GROUP OF  
TEXARKANA  
2101 Galleria Oaks Drive  
Texarkana, TX 75503  
**(903) 791-9120**  
Gender: Male  
Ages 0-99

†Cook, Cara J FNP  
FAMILY MEDICAL GROUP OF  
TEXARKANA  
2101 Galleria Oaks Drive  
Texarkana, TX 75503  
**(903) 791-9120**  
Gender: Female  
Ages 0-99

†\*\*\*Martin, Brandi M FNP-C  
CHRISTUS TRINITY CLINIC  
5002 Cowhorn Creek Road Suite 2109  
Texarkana, TX 75503  
**(903) 614-3000**  
Gender: Female  
Ages 0-99

†McCorkle, Charles D FNP  
Collom & Carney Clinic Association  
2931 Richmond Road  
Texarkana, TX 75503  
**(903) 614-3200**  
Gender: Male  
Ages 0-99

†\*\*\*McCorkle, Stephanie L  
FNP-BC  
CHRISTUS TRINITY CLINIC  
4824 McKnight Road  
Texarkana, TX 75503  
**(903) 614-5800**  
Gender: Female  
Ages 0-99

†Osuna, Kara L APRN  
East Texas Border Health Clinic  
1411 College Drive  
Texarkana, TX 75503  
**(903) 791-1110**  
Gender: Female  
Ages 0-99

†Scott, Kimberly NP  
Collom & Carney Clinic Association  
1920 Galleria Oaks Drive  
Texarkana, TX 75503  
**(903) 614-3609**  
Gender: Female  
Ages 0-99

†Smith, Patrick N FNP, RN  
FAMILY MEDICAL GROUP OF  
TEXARKANA  
4105 North Kings Highway  
Texarkana, TX 75503  
**(903) 838-0444**  
Gender: Male  
Ages 0-99

†Walton, Martega M APRN  
LITTLE RIVER MEDICAL CENTER,  
INC.  
5002 Cowhorn Creek Road  
Texarkana, TX 75503  
**(903) 614-3073**  
Gender: Female  
Ages 0-99

### Wake Village

†Allen, Larry S FNP  
FAMILY MEDICAL GROUP OF  
TEXARKANA  
5212 West 7th Street  
Wake Village, TX 75501  
**(903) 831-6848**  
Gender: Male  
Ages 0-99

†Cook, Cara J FNP  
FAMILY MEDICAL GROUP OF  
TEXARKANA  
5212 West 7th Street  
Wake Village, TX 75501  
**(903) 831-6848**  
Gender: Female  
Ages 0-99

†Miers, Sara L NP  
Collom & Carney Clinic Association  
815 North Kings Highway  
Wake Village, TX 75501  
**(903) 614-3700**  
Gender: Female  
Ages 0-99

†Mueller, Craig FNP  
FAMILY MEDICAL GROUP OF  
TEXARKANA  
5212 West 7th Street  
Wake Village, TX 75501  
**(903) 831-6848**  
Gender: Male  
Ages 0-99

†Smith, Patrick N FNP, RN  
FAMILY MEDICAL GROUP OF  
TEXARKANA  
5212 West 7th Street  
Wake Village, TX 75501  
**(903) 831-6848**  
Gender: Male  
Ages 0-99

## Caldwell, TX

### Lockhart

†Bischoff, Lauren E NP,  
FNP-BC  
Lockhart Family Medicine, PLLC  
1009 West San Antonio Street  
Lockhart, TX 78644  
**(512) 376-5247**  
Gender: Female  
Ages 0-99

## Cass, TX

### Atlanta

†Malca- Pastakia, Jessica C  
NP  
East Texas Border Health Clinic  
1011 South William Street  
Atlanta, TX 75551  
**(903) 796-2868**  
Gender: Female  
Ages 0-99

## Cherokee, TX

### Jacksonville

†\*\*\*Cabrera, Jacob M NP  
CHRISTUS TRINITY CLINIC  
2026 South Jackson Street  
Jacksonville, TX 75766  
**(903) 586-5678**  
Gender: Male  
Ages 0-99

†\*\*\*Cabrera, Jacob M NP  
Mother Frances Hospital Jacksonville  
2026 South Jackson Street  
Jacksonville, TX 75766  
**(903) 586-5678**  
Gender: Male  
Ages 0-99

†\*\*\*Suarez, Alicia N FNP-C  
CHRISTUS TRINITY CLINIC  
2026 South Jackson Street  
Jacksonville, TX 75766  
**(903) 541-4578**  
Gender: Female  
Ages 0-99

†\*\*\*Suarez, Alicia N FNP-C  
MOTHER FRANCES HOSPITAL -  
JACKSONVILLE  
2026 South Jackson Street  
Jacksonville, TX 75766  
**(903) 541-4578**  
Gender: Female  
Ages 0-99

## Comal, TX

### New Braunfels

†\*\*\*Dapp, Kristie S FNP-BC  
CHRISTUS TRINITY CLINIC  
1695 Interstate 35 South  
New Braunfels, TX 78130  
**(830) 643-7900**  
Gender: Female  
Ages 0-99

†**McAuliffe, Mary E MSN**  
 Pak Medical Group PLLC  
 1672 Independence Drive Suite 310  
 New Braunfels, TX 78132  
**(830) 730-5025**  
 Gender: Female  
 Ages 0-99

†**McAuliffe, Mary E MSN**  
 Pak Medical Group PLLC  
 1762 East Common Street  
 New Braunfels, TX 78130  
**(830) 730-8580**  
 Gender: Female  
 Ages 0-99

†**\*\*\*Money, Jeffrey A FNP**  
 CHRISTUS TRINITY CLINIC  
 1659 Highway 46 West Suite 160  
 New Braunfels, TX 78132  
**(830) 387-4991**  
 Gender: Male  
 Ages 0-99

## Dallas, TX

### Dallas

†**Kujawski, Sarah PNP**  
 TopCare Medical Group  
 3201 West Saner Avenue  
 Dallas, TX 75233  
**(214) 331-0567**  
 Gender: Female  
 Ages 0-18

†**Layman, Daniel FNP**  
 TopCare Medical Group  
 3201 West Saner Avenue  
 Dallas, TX 75233  
**(214) 331-0567**  
 Gender: Male  
 Ages 0-20

†**Strong, Georgia FNP**  
 TopCare Medical Group  
 3201 West Saner Avenue  
 Dallas, TX 75233  
**(214) 331-0567**  
 Gender: Female  
 Ages 0-18

### Irving

†**Cho, Minjung FNP**  
 TopCare Medical Group  
 2000 Esters Road Suite 140  
 Irving, TX 75061  
**(469) 713-3019**  
 Gender: Female  
 Ages 0-20

## Fort Bend, TX

### Stafford

†**Esquivel, Loren A FNP**  
 Right Step Medical Center LLC  
 11925 Southwest Freeway Suite 12  
 Stafford, TX 77477  
**(281) 741-9145**  
 Gender: Female  
 Ages 0-99

## Gregg, TX

### Gladewater

†**\*\*\*Spiro Landry, Samantha R FNP**  
 CHRISTUS TRINITY CLINIC  
 1600 Broadway Avenue  
 Gladewater, TX 75647  
**(903) 315-5630**  
 Gender: Female  
 Ages 0-99

### Kilgore

†**\*\*\*Johnson, Ashley M FNP-BC**  
 CHRISTUS TRINITY CLINIC  
 1718 South Henderson Boulevard  
 Kilgore, TX 75662  
**(903) 983-2110**  
 Gender: Female  
 Ages 0-99

### Longview

†**\*\*\*Burrus, Angela R FNP-BC**  
 CHRISTUS TRINITY CLINIC  
 2101 West Loop 281  
 Longview, TX 75604  
**(903) 315-4180**  
 Gender: Female  
 Ages 18-99

**Cash, Shannon M FNP-C**  
 CHRISTUS TRINITY CLINIC  
 2101 West Loop 281  
 Longview, TX 75604  
**(903) 315-4180**  
 Gender: Female  
 Ages 0-99

†**\*\*\*Fate, Ann M FNP**  
 CHRISTUS TRINITY CLINIC  
 2101 West Loop 281  
 Longview, TX 75604  
**(903) 315-4180**  
 Gender: Female  
 Ages 0-99

†**\*\*\*Fenstermaker, Melissa A NP**  
 CHRISTUS TRINITY CLINIC  
 2010 Bill Owens Parkway  
 Longview, TX 75604  
**(903) 247-3400**  
 Gender: Female  
 Ages 0-99

†**\*\*\*Fenstermaker, Melissa A NP**  
 CHRISTUS TRINITY CLINIC  
 705 East Marshall Avenue Suite 1002  
 Longview, TX 75601  
**(903) 759-7200**  
 Gender: Female  
 Ages 0-99

†**\*\*\*Gonzalez, Jeana K PNP**  
 CHRISTUS TRINITY CLINIC  
 2101 West Loop 281  
 Longview, TX 75604  
**(903) 315-4180**  
 Gender: Female  
 Ages 0-18

†**\*\*\*Gonzalez, Jeana K PNP**  
 CHRISTUS TRINITY CLINIC  
 323 East Hawkins Parkway Suite D  
 Longview, TX 75605  
**(903) 315-4450**  
 Gender: Female  
 Ages 0-18

†**\*\*\*Ormond, Hollie M FNP**  
 CHRISTUS TRINITY CLINIC  
 2101 West Loop 281  
 Longview, TX 75604  
**(903) 315-4180**  
 Gender: Female  
 Ages 0-99

†**\*\*\*Ormond, Hollie M FNP**  
 CHRISTUS TRINITY CLINIC  
 705 East Marshall Avenue Suite 1002  
 Longview, TX 75601  
**(903) 759-7200**  
 Gender: Female  
 Ages 0-99

## Hardin, TX

### Lumberton

†**\*\*\*Sikes, Hollie R NP**  
 CHRISTUS TRINITY CLINIC  
 151 Country Lane Drive  
 Lumberton, TX 77657  
**(409) 755-3010**  
 Gender: Female  
 Ages 0-99

## Harris, TX

### Houston

†**Esquivel, Loren A FNP**  
 Right Step Medical Center LLC  
 8312 Long Point Road  
 Houston, TX 77055  
**(713) 993-6236**  
 Gender: Female  
 Ages 0-99

†**Lopez Gonzalez, Miriam O FNP**  
 TopCare Medical Group  
 5230 Aldine Mail Route Road  
 Houston, TX 77039  
**(281) 598-3300**  
 Gender: Female  
 Ages 0-99

†**Requena, Lilia FNP**  
 TopCare Medical Group  
 5402 Airline Drive  
 Houston, TX 77076  
**(713) 239-1572**  
 Gender: Female  
 Ages 0-99

## Harrison, TX

### Marshall

†**Starnes, Wendy A**

**AGPCNP-BC**

East Texas Precision Medicine LLC  
1600 South Washington Avenue  
Marshall, TX 75670

**(903) 320-3200**

Gender: Female  
Ages 13-99

## Hays, TX

### San Marcos

†**Asuncion, Lailane P**  
**FNP-C**

CHRISTUS TRINITY CLINIC  
1301 Wonder World Drive  
San Marcos, TX 78666

**(512) 353-8979**

Gender: Female  
Ages 18-99

†**Royal, Allison L NP**

CHRISTUS TRINITY CLINIC  
1320 Wonder World Drive Suite 101  
San Marcos, TX 78666

**(512) 396-3911**

Gender: Female  
Ages 0-99

†**Royal, Allison L NP**

CHRISTUS TRINITY CLINIC  
2430 North Ih 35  
San Marcos, TX 78666

**(512) 878-6946**

Gender: Female  
Ages 0-99

## Henderson, TX

### Athens

†**Asuncion, Lailane P**  
**FNP-C**

CHRISTUS TRINITY CLINIC  
1001 North Palestine Street  
Athens, TX 75751

**(903) 535-9041**

Gender: Female  
Ages 18-99

†**Asuncion, Lailane P**  
**FNP-C**

TYLER FAMILY CIRCLE OF CARE  
1001 North Palestine Street  
Athens, TX 75751

**(903) 535-9041**

Gender: Female  
Ages 0-99

†**Fogle, Stacy R FNP-C**

TYLER FAMILY CIRCLE OF CARE  
1001 North Palestine Street  
Athens, TX 75751

**(903) 904-5084**

Gender: Female  
Ages 0-99

## Hopkins, TX

### Sulphur Springs

†**Burrus, Angela R FNP-BC**

CHRISTUS TRINITY CLINIC  
1339 South Broadway Street  
Sulphur Springs, TX 75482

**(903) 951-1001**

Gender: Female  
Ages 18-99

†**Couch, Rebecca D AGNP**

CHRISTUS TRINITY CLINIC  
105 Medical Plaza  
Sulphur Springs, TX 75482

**(903) 885-3181**

Gender: Female  
Ages 0-99

†**Fate, Ann M FNP**

CHRISTUS TRINITY CLINIC  
1339 South Broadway Street  
Sulphur Springs, TX 75482

**(903) 951-1001**

Gender: Female  
Ages 0-99

**Orwosky, Madison L FNP-C**

CHRISTUS TRINITY CLINIC  
105 Medical Plaza  
Sulphur Springs, TX 75482

**(903) 885-3181**

Gender: Female  
Ages 0-99

## Jefferson, TX

### Beaumont

†**Bryant, Jennifer L NP**

CHRISTUS TRINITY CLINIC  
5875 North Major Drive  
Beaumont, TX 77713

**(409) 892-2262**

Gender: Female  
Ages 0-99

### Port Arthur

†**Vanover, Deborah D NP**

CHRISTUS TRINITY CLINIC  
3500 Highway 365 Suite 200  
Port Arthur, TX 77642

**(409) 722-4400**

Gender: Female  
Ages 0-99

## Nueces, TX

### Corpus Christi

†**Acosta, Kathy A FNP**

PHYSICIANS EXPRESS PLLC  
1015 Santa Fe Street  
Corpus Christi, TX 78404

**(361) 806-9222**

Gender: Female  
Ages 0-99

†**Impe, Marie C FNP, BSN**

CHRISTUS TRINITY CLINIC  
5802 Saratoga Boulevard Suite 200  
Corpus Christi, TX 78414

**(361) 696-6200**

Gender: Female  
Ages 0-99

†**Millender, Haley D FNP**

CHRISTUS TRINITY CLINIC  
5802 Saratoga Boulevard Suite 200  
Corpus Christi, TX 78414

**(361) 696-6200**

Gender: Female  
Ages 0-99

†**Parra, Debra R NP**

CHRISTUS TRINITY CLINIC  
5802 Saratoga Boulevard Suite 200  
Corpus Christi, TX 78414

**(361) 696-6200**

Gender: Female  
Ages 0-99

†**Sanchez, Ashley V FNP**

CHRISTUS TRINITY CLINIC  
5802 Saratoga Boulevard Suite 200  
Corpus Christi, TX 78414

**(361) 696-6200**

Gender: Female  
Ages 0-99

## Rains, TX

### Emory

†**Couch, Rebecca D AGNP**

CHRISTUS TRINITY CLINIC  
650 East Lennon Drive  
Emory, TX 75440

**(903) 473-7234**

Gender: Female  
Ages 0-99

## Rusk, TX

### Henderson

†**Melendez, Jennifer S FNP**

CHRISTUS TRINITY CLINIC  
105 Zeid Boulevard Building 2  
Henderson, TX 75652

**(903) 315-5612**

Gender: Female  
Ages 0-99

## Smith, TX

### Flint

†**Burrus, Angela R FNP-BC**

CHRISTUS TRINITY CLINIC  
20208 State Highway 155 South  
Flint, TX 75762

**(903) 825-6222**

Gender: Female  
Ages 18-99

†**Fate, Ann M FNP**

CHRISTUS TRINITY CLINIC  
20208 State Highway 155 South  
Flint, TX 75762

**(903) 825-6222**

Gender: Female  
Ages 0-99

†**Gilbert, Ronald M FNP-BC**

CHRISTUS TRINITY CLINIC  
20208 State Highway 155 South  
Flint, TX 75762

**(903) 825-6222**

Gender: Male  
Ages 0-99

Last Updated: 10/8/24

+: Hospital Privileges †: Open For New Patients \*\*\*: Board Certification Information on File

253



**Tyler****†\*\*\*Asuncion, Lailane P  
FNP-C**

CHRISTUS TRINITY CLINIC  
619 South Fleishel Avenue Suite 305  
Tyler, TX 75701  
(903) 606-1173  
Gender: Female  
Ages 18-99

**†\*\*\*Braun, Lisa J FNP-C**  
MOTHER FRANCES HOSPITAL  
REGIONAL HEALTH CARE CENTER  
5414 South Broadway Avenue  
Tyler, TX 75703  
(903) 581-1601  
Gender: Female  
Ages 0-99

**†\*\*\*Burrus, Angela R FNP-BC**  
MOTHER FRANCES HOSPITAL  
REGIONAL HEALTH CARE CENTER  
5414 South Broadway Avenue  
Tyler, TX 75703  
(903) 581-1601  
Gender: Female  
Ages 18-99

**†\*\*\*Fate, Ann M FNP**  
CHRISTUS TRINITY CLINIC  
3593 East Grande Boulevard  
Tyler, TX 75707  
(903) 839-2585  
Gender: Female  
Ages 0-99

**†Fogle, Stacy R FNP-C**  
TYLER FAMILY CIRCLE OF CARE  
928 North Glenwood Boulevard  
Tyler, TX 75702  
(903) 535-9041  
Gender: Female  
Ages 0-99

**\*\*\*Green, Marcia W FNP-C**  
CHRISTUS TRINITY CLINIC  
520 Douglas Boulevard  
Tyler, TX 75702  
(903) 593-1721  
Gender: Female  
Ages 18-99

**†\*\*\*Green, Marcia W FNP-C**  
CHRISTUS TRINITY CLINIC  
700 South Fleishel Avenue  
Tyler, TX 75701  
(903) 606-5600  
Gender: Female  
Ages 18-99

**†\*\*\*Karki, Sunita T FNP-C**  
CHRISTUS TRINITY CLINIC  
8288 South Broadway Avenue  
Tyler, TX 75703  
(903) 606-7060  
Gender: Female  
Ages 0-99

**†\*\*\*Mackay, Pamela D FNP-C**  
CHRISTUS TRINITY CLINIC  
3802 Manhattan Drive  
Tyler, TX 75701  
(903) 509-8888  
Gender: Female  
Ages 7-99

**†\*\*\*Mcclenny, Laura S  
ANCP-BC**  
CHRISTUS TRINITY CLINIC  
3802 Manhattan Drive  
Tyler, TX 75701  
(903) 509-8888  
Gender: Female  
Ages 0-99

**†\*\*\*Mcclenny, Laura S  
ANCP-BC**  
CHRISTUS TRINITY CLINIC  
8288 South Broadway Avenue  
Tyler, TX 75703  
(903) 606-7060  
Gender: Female  
Ages 13-99

**†New, Gabriela FNP-C**  
CHRISTUS TRINITY CLINIC  
700 South Fleishel Avenue  
Tyler, TX 75701  
(903) 606-5600  
Gender: Female  
Ages 0-99

**Titus, TX****Mount Pleasant**

**†Beasley, Lindsay NP**  
Titus County Hospital District/Titus  
County Memorial Hospital  
2320 Harts Bluff Road  
Mount Pleasant, TX 75455  
(903) 434-7040  
Gender: Female  
Ages 0-99

**Van Zandt, TX****Canton**

**†\*\*\*Burrus, Angela R FNP-BC**  
CHRISTUS TRINITY CLINIC  
18780 Interstate 20  
Canton, TX 75103  
(903) 567-4841  
Gender: Female  
Ages 18-99

**Wood, TX****Mineola**

**†\*\*\*O'Byrne, Amarina E  
FNP-C**  
CHRISTUS TRINITY CLINIC  
1302 North Pacific Street  
Mineola, TX 75773  
(903) 569-5383  
Gender: Female  
Ages 0-99

**†\*\*\*Yarbrough, Jeffrey B  
FNP-BC**  
CHRISTUS TRINITY CLINIC  
1302 North Pacific Street  
Mineola, TX 75773  
(903) 569-5383  
Gender: Male  
Ages 0-99

**Obstetrics & Gynecology  
Bowie, TX****Texarkana**

**\*\*\*Jayaprabhu, Sudheer MD**  
Specialists For Women Of Texarkana  
PLLC  
1002 Texas Boulevard Suite 200  
Texarkana, TX 75501  
(903) 792-1404  
Gender: Male  
Ages 0-99

**†\*\*\*Northam, Jon M MD**  
Collom & Carney Clinic Association  
5002 Cowhorn Creek Road  
Texarkana, TX 75503  
(903) 614-3000  
Gender: Male  
Ages 0-99

**†\*\*\*Scales, James A MD**  
East Texas Border Health Clinic  
1400 College Drive Suite 204  
Texarkana, TX 75503  
(903) 791-1110  
Gender: Male  
Ages 0-99

**†\*\*\*Scales, James A MD**  
East Texas Border Health Clinic  
2600 Saint Michael Drive  
Texarkana, TX 75503  
(903) 614-1000  
Gender: Male  
Ages 0-99

**†\*\*\*Scales, James A MD**  
OBHG TEXAS HOLDINGS PA  
2600 Saint Michael Drive  
Texarkana, TX 75503  
(903) 614-1000  
Gender: Male  
Ages 0-99

**†Stanley, Russell F DO**  
OBHG TEXAS HOLDINGS PA  
2600 Saint Michael Drive  
Texarkana, TX 75503  
(864) 516-2261  
Gender: Male  
Ages 0-99

**†\*\*\*Tallapureddy, Sreedhar R  
MD**  
OBHG TEXAS HOLDINGS PA  
2600 Saint Michael Drive  
Texarkana, TX 75503  
(903) 614-1000  
Gender: Male  
Ages 0-99

**\*\*\*West, Kenneth W MD**  
Specialists For Women Of Texarkana  
PLLC  
1002 Texas Boulevard Suite 200  
Texarkana, TX 75501  
**(903) 792-1404**  
Gender: Male  
Ages 0-99

### Comal, TX

#### New Braunfels

†**\*\*\*Geldernick, Mary E MD**  
Mary E Geldernick MD  
505 North Union Avenue  
New Braunfels, TX 78130  
**(830) 629-6462**  
Gender: Female  
Ages 0-99

### Harris, TX

#### Webster

†**Perfetto, Candice O MD**  
Center of Reproductive Medicine LLP  
1015 West Medical Center Boulevard  
Suite 2100  
Webster, TX 77598  
**(281) 332-0073**  
Gender: Female  
Ages 0-99

### Hopkins, TX

#### Sulphur Springs

†**\*\*\*Fielder, Martin W MD**  
CHRISTUS TRINITY CLINIC  
115 Airport Road  
Sulphur Springs, TX 75482  
**(903) 885-7671**  
Gender: Male  
Ages 0-99

### Jefferson, TX

#### Beaumont

†**Sprott, Maxie C MD**  
MAXIE C SPOTT II MDPA  
2965 Harrison Street Suite 313  
Beaumont, TX 77702  
**(409) 838-4472**  
Gender: Male  
Ages 12-99

### Kleberg, TX

#### Kingsville

**\*\*\*Boyd, Martin A MD**  
CHRISTUS TRINITY CLINIC  
1311 East General Cavazos Boulevard  
Suite 305  
Kingsville, TX 78363  
**(361) 592-2223**  
Gender: Male  
Ages 0-99

### Nueces, TX

#### Corpus Christi

†**\*\*\*Shelton, Laura L MD**  
Laura L Shelton MD PLLC  
5920 Saratoga Boulevard Suite 110  
Corpus Christi, TX 78414  
**(361) 906-1277**  
Gender: Female  
Ages 0-99

†**\*\*\*Shelton, Laura L MD**  
Laura L Shelton MD PLLC  
5920 Saratoga Boulevard Suite 200  
Corpus Christi, TX 78414  
**(361) 994-5454**  
Gender: Female  
Ages 0-99

### Smith, TX

#### Tyler

†**\*\*\*Wasson, James L MD**  
WOMENS TOTAL CARE OF EAST  
TEXAS  
800 East Dawson Street  
Tyler, TX 75701  
**(903) 606-4500**  
Gender: Male  
Ages 0-99

†**\*\*\*Wasson, James L MD**  
WOMENS TOTAL CARE OF EAST  
TEXAS  
910 East Houston Street  
Tyler, TX 75702  
**(903) 606-4268**  
Gender: Male  
Ages 0-99

### Ophthalmology Nueces, TX

#### Corpus Christi

†**\*\*\*Avet, Patrick P MD**  
CORPUS CHRISTI EYE ASSOCIATES  
PLLC  
3301 South Alameda Street Suite 403  
Corpus Christi, TX 78411  
**(361) 853-7319**  
Gender: Male  
Ages 0-99

†**\*\*\*Newberry, William C MD**  
CORPUS CHRISTI EYE ASSOCIATES  
PLLC  
3301 South Alameda Street Suite 403  
Corpus Christi, TX 78411  
**(361) 853-7319**  
Gender: Male  
Ages 0-99

### Pediatric Endocrinology Nueces, TX

#### Corpus Christi

†**Ramos, Jennifer M MD**  
SUNNYSIDE PEDIATRICS PLLC  
5817 Patton Street Suite 101  
Corpus Christi, TX 78414  
**(361) 992-9383**  
Gender: Female  
Ages 0-18

### Pediatric Nurse Practitioner Bexar, TX

#### San Antonio

†**Humphrey, Shannon M PNP**  
TopCare Medical Group  
5939 Babcock Road Suite 108  
San Antonio, TX 78240  
**(210) 465-1000**  
Gender: Female  
Ages 0-20

†**Montemayor, Jessica M PNP**  
TopCare Medical Group  
1227 Enrique M Barrera Parkway  
San Antonio, TX 78227  
**(210) 538-8386**  
Gender: Female  
Ages 0-20

†**Montemayor, Jessica M PNP**  
TopCare Medical Group  
4130 South New Braunfels Avenue  
Suite 110  
San Antonio, TX 78223  
**(210) 562-3972**  
Gender: Female  
Ages 0-20

†**Montemayor, Jessica M PNP**  
TopCare Medical Group  
9139 Westover Hills Boulevard Suite  
101  
San Antonio, TX 78251  
**(210) 437-3990**  
Gender: Female  
Ages 0-20

†**Smith, Susanne PNP**  
TopCare Medical Group  
4130 South New Braunfels Avenue  
Suite 110  
San Antonio, TX 78223  
**(210) 562-3972**  
Gender: Female  
Ages 0-20

†**Smith, Susanne PNP**  
TopCare Medical Group  
695 West Loop 1604 South Suite 102  
San Antonio, TX 78245  
**(210) 817-7005**  
Gender: Female  
Ages 0-20

### Cass, TX

#### Linden

†**Gale, Robin L NP**  
PHYNET INC  
402 North Kaufman Street  
Linden, TX 75563  
**(903) 756-5581**  
Gender: Female  
Ages 0-18

Last Updated: 10/8/24

+: Hospital Privileges †: Open For New Patients \*\*\*: Board Certification Information on File

## Cherokee, TX

### Jacksonville

†**Gooding, Sandra J PNP-C**  
TYLER FAMILY CIRCLE OF CARE  
510 East Commerce Street  
Jacksonville, TX 75766  
(903) 541-2700  
Gender: Female  
Ages 0-21

## Collin, TX

### Plano

†**Blackwell, Anita J PNP**  
TopCare Medical Group  
7800 Preston Road Suite 300  
Plano, TX 75024  
(972) 608-3800  
Gender: Female  
Ages 0-20

### Prosper

†**Blackwell, Anita J PNP**  
TopCare Medical Group  
321 North Preston Road Suite C  
Prosper, TX 75078  
(469) 488-4900  
Gender: Female  
Ages 0-20

†**Cashimere, Lori A PNP**  
TopCare Medical Group  
321 North Preston Road Suite C  
Prosper, TX 75078  
(469) 488-4900  
Gender: Female  
Ages 0-20

## Dallas, TX

### Cedar Hill

†**Wilburn, Raymona N PNP**  
TopCare Medical Group  
294 Uptown Boulevard Suite 120  
Cedar Hill, TX 75104  
(972) 293-6300  
Gender: Female  
Ages 0-20

### Dallas

†**Alexander, Jitty APRN, PNP**  
TopCare Medical Group  
3201 West Saner Avenue  
Dallas, TX 75233  
(214) 331-0567  
Gender: Female  
Ages 0-20

†**Arnett, Pat L PNP**  
TopCare Medical Group  
2750 West Northwest Highway Suite  
170  
Dallas, TX 75220  
(214) 654-0007  
Gender: Female  
Ages 0-20

### †Cashimere, Lori A PNP

TopCare Medical Group  
3434 West Illinois Avenue Suite 306  
Dallas, TX 75211  
(214) 623-1900  
Gender: Female  
Ages 0-20

### †Cashimere, Lori A PNP

TopCare Medical Group  
4351 Dfw Turnpike Suite 150  
Dallas, TX 75211  
Gender: Female  
Ages 0-20

### Garner, Kandy L PNP

TopCare Medical Group  
3434 West Illinois Avenue Suite 306  
Dallas, TX 75211  
(214) 623-1900  
Gender: Female  
Ages 0-20

### †Ha, Jaeyoun PNP

TopCare Medical Group  
3201 West Saner Avenue  
Dallas, TX 75233  
(214) 331-0567  
Gender: Female  
Ages 0-20

### †May, Stephanie PNP

TopCare Medical Group  
3201 West Saner Avenue  
Dallas, TX 75233  
(214) 331-0567  
Gender: Female  
Ages 0-20

### †Rico, Francisco A PNP

TopCare Medical Group  
655 West Illinois Avenue Suite 216  
Dallas, TX 75224  
(214) 941-7611  
Gender: Male  
Ages 0-20

### Serrano, Gina M PNP

TopCare Medical Group  
3434 West Illinois Avenue Suite 306  
Dallas, TX 75211  
(214) 623-1900  
Gender: Male  
Ages 0-20

### †Vidal, Priscila PNP

TopCare Medical Group  
2750 West Northwest Highway Suite  
170  
Dallas, TX 75220  
(214) 654-0007  
Gender: Female  
Ages 0-20

### Zaitchik, Jesse R PNP

TopCare Medical Group  
3434 West Illinois Avenue Suite 306  
Dallas, TX 75211  
(214) 623-1900  
Gender: Male  
Ages 0-20

## Garland

### †Barot, Glynnis J PNP

TopCare Medical Group  
3050 South 1st Street Suite 209  
Garland, TX 75041  
(214) 501-0856  
Gender: Female  
Ages 0-20

### †Barot, Glynnis J PNP

TopCare Medical Group  
455 North Garland Avenue  
Garland, TX 75040  
(469) 488-4200  
Gender: Female  
Ages 0-20

## Grand Prairie

### †Blackwell, Anita J PNP

TopCare Medical Group  
1720 N Central Expy  
Grand Prairie, TX 75050  
(972) 542-2800  
Gender: Female  
Ages 0-20

## Irving

### †Sobol, Rebecca PNP

TopCare Medical Group  
1141 Kinwest Parkway Suite 150  
Irving, TX 75063  
(972) 969-4230  
Gender: Female  
Ages 0-20

## Denton, TX

## Carrollton

### †Cashimere, Lori A PNP

TopCare Medical Group  
3044 Old Denton Road Suite 138  
Carrollton, TX 75007  
(972) 245-0007  
Gender: Female  
Ages 0-20

## El Paso, TX

## El Paso

### †Aguilar-Hernandez, Priscilla PNP

TopCare Medical Group  
650 Belvidere Street  
El Paso, TX 79912  
(915) 533-1441  
Gender: Female  
Ages 0-20

### †Bermudez, Norma PNP

TOPCARE MEDICAL GROUP INC  
4659 Cohen Avenue Unit A  
El Paso, TX 79924  
(915) 217-1140  
Gender: Female  
Ages 0-20

**†Bostic, Erica D PNP**

TopCare Medical Group  
2325 Pershing Drive  
El Paso, TX 79903  
**(915) 590-5600**  
Gender: Female  
Ages 0-21

**†Duran, Cynthia L PNP**

TOPCARE MEDICAL GROUP INC  
10870 Gateway North Blvd Suite B  
El Paso, TX 79924  
**(915) 751-5245**  
Gender: Female  
Ages 0-20

**†Duran, Cynthia L PNP**

TOPCARE MEDICAL GROUP INC  
1512 North Zaragoza Road Suite A1  
El Paso, TX 79936  
**(915) 855-7700**  
Gender: Female  
Ages 0-20

**†Duran, Cynthia L PNP**

TOPCARE MEDICAL GROUP INC  
2325 Pershing Drive  
El Paso, TX 79903  
**(915) 590-5600**  
Gender: Female  
Ages 0-20

**†Duran, Cynthia L PNP**

TOPCARE MEDICAL GROUP INC  
4659 Cohen Avenue Unit A  
El Paso, TX 79924  
**(915) 217-1140**  
Gender: Female  
Ages 0-20

**†Duran, Cynthia L PNP**

TOPCARE MEDICAL GROUP INC  
810 East Redd Road Suite D  
El Paso, TX 79912  
**(915) 298-1008**  
Gender: Female  
Ages 0-20

**†Hernandez, Francisco PNP**

TopCare Medical Group  
1570 Lomaland Drive Suite A  
El Paso, TX 79935  
**(915) 590-4555**  
Gender: Male  
Ages 0-20

**†Lugo, Ariana PNP**

TopCare Medical Group  
10870 Gateway North Blvd Suite B  
El Paso, TX 79924  
**(915) 751-5245**  
Gender: Female  
Ages 0-20

**†Lugo, Ariana PNP**

TopCare Medical Group  
650 Belvidere Street  
El Paso, TX 79912  
**(915) 533-1441**  
Gender: Female  
Ages 0-20

**†Martinez, Crystal M PNP**

TopCare Medical Group  
1512 North Zaragoza Road Suite A1  
El Paso, TX 79936  
**(915) 855-7700**  
Gender: Female  
Ages 0-20

**†Renteria, Jennifer PNP**

TopCare Medical Group  
2325 Pershing Drive  
El Paso, TX 79903  
**(915) 590-5600**  
Gender: Female  
Ages 0-20

**†Rojas, Nicole K PNP**

TopCare Medical Group  
2325 Pershing Drive  
El Paso, TX 79903  
**(915) 590-5600**  
Gender: Female  
Ages 0-20

**†Sanchez, Kathlyn R PNP**

TopCare Medical Group  
1570 Lomaland Drive Suite A  
El Paso, TX 79935  
**(915) 590-4555**  
Gender: Female  
Ages 0-20

**†Saucedo, Heather L PNP**

TopCare Medical Group  
1512 North Zaragoza Road Suite A1  
El Paso, TX 79936  
**(915) 855-7700**  
Gender: Female  
Ages 0-20

**†Saucedo, Heather L PNP**

TopCare Medical Group  
1570 Lomaland Drive Suite A  
El Paso, TX 79935  
**(915) 590-4555**  
Gender: Female  
Ages 0-20

**†Saucedo, Heather L PNP**

TopCare Medical Group  
2325 Pershing Drive  
El Paso, TX 79903  
**(915) 590-5600**  
Gender: Female  
Ages 0-20

**†Saucedo, Heather L PNP**

TopCare Medical Group  
4659 Cohen Avenue Unit A  
El Paso, TX 79924  
**(915) 217-1140**  
Gender: Female  
Ages 0-20

**†Saucedo, Shelby A PNP**

TopCare Medical Group  
1512 North Zaragoza Road Suite A1  
El Paso, TX 79936  
**(915) 855-7700**  
Gender: Female  
Ages 0-20

**Ellis, TX****Waxahachie****†Smith, Daphne PNP**

TopCare Medical Group  
201 Amanda Lane Suite 200  
Waxahachie, TX 75165  
**(972) 937-1300**  
Gender: Female  
Ages 0-20

**Guadalupe, TX****Sequin****†Saenz, Amanda M NP**

TopCare Medical Group  
520 East Donegan Street  
Sequin, TX 78155  
**(830) 379-6300**  
Gender: Female  
Ages 0-20

**Harris, TX****Cypress****†Hicks, Shylisa R PNP**

TopCare Medical Group  
20403 FM 529 Road Suite 200  
Cypress, TX 77433  
**(281) 656-4041**  
Gender: Female  
Ages 0-20

**Houston****†Blackwell, Anita J PNP**

TopCare Medical Group  
6510 Hillcroft Street Suite 200  
Houston, TX 77081  
**(713) 988-6677**  
Gender: Female  
Ages 0-20

**†Greene, Joanne M NP, PNP**

TopCare Medical Group  
1213 Hermann Drive Suite 770  
Houston, TX 77004  
**(713) 807-8921**  
Gender: Female  
Ages 0-21

**Jackson, Marili M PNP**

TopCare Medical Group  
1213 Hermann Drive Suite 770  
Houston, TX 77004  
**(713) 807-8921**  
Gender: Female  
Ages 0-20

**†Sullivan, Christina PNP**

TopCare Medical Group  
1213 Hermann Drive Suite 770  
Houston, TX 77004  
**(713) 807-8921**  
Gender: Female  
Ages 0-20

**Tomball**

†Uzzell, Jennifer L PNP  
TopCare Medical Group  
27721 State Highway 249 Suite 100  
Tomball, TX 77375  
**(281) 357-5115**  
Gender: Female  
Ages 0-20

**Hopkins, TX****Sulphur Springs**

†\*\*\*Newsome, Kelly L PNP  
CHRISTUS TRINITY CLINIC  
100 Medical Circle  
Sulphur Springs, TX 75482  
**(903) 885-3181**  
Gender: Female  
Ages 0-18

†\*\*\*Newsome, Kelly L PNP  
CHRISTUS TRINITY CLINIC  
10511 Medical Plz  
Sulphur Springs, TX 75482  
**(903) 885-5439**  
Gender: Female  
Ages 0-99

†\*\*\*Newsome, Kelly L PNP  
CHRISTUS TRINITY CLINIC  
113 Airport Road Suite 200  
Sulphur Springs, TX 75482  
**(903) 885-5439**  
Gender: Female  
Ages 0-18

**Jefferson, TX****Beaumont**

†Blackwell, Anita J PNP  
TopCare Medical Group  
490 Interstate 10 North Suite 100  
Beaumont, TX 77702  
**(409) 212-9988**  
Gender: Female  
Ages 0-20

**Kleberg, TX****Kingsville**

†Soliz, Angelica A CPNP-PC  
SUNNYSIDE PEDIATRICS PLLC  
2511 East Corral Avenue  
Kingsville, TX 78363  
**(361) 992-9383**  
Gender: Female  
Ages 0-22

**Marion, TX****Jefferson**

†Gale, Robin L NP  
PHYNET INC  
219 North Polk Street  
Jefferson, TX 75657  
**(903) 665-2600**  
Gender: Female  
Ages 0-18

**Nueces, TX****Corpus Christi**

†Garza, Dorothy A PNP  
TopCare Medical Group  
14041 Northwest Boulevard Suite 1  
Corpus Christi, TX 78410  
**(361) 767-9963**  
Gender: Female  
Ages 0-20

†Garza, Dorothy A PNP  
TopCare Medical Group  
1702 Rodd Field Road Suite 116  
Corpus Christi, TX 78412  
**(361) 885-2000**  
Gender: Female  
Ages 0-20

†Soliz, Angelica A CPNP-PC  
SUNNYSIDE PEDIATRICS PLLC  
13310 Leopard Street Suite 27  
Corpus Christi, TX 78410  
**(361) 242-3355**  
Gender: Female  
Ages 0-22

†Soliz, Angelica A CPNP-PC  
SUNNYSIDE PEDIATRICS PLLC  
5817 Patton Street Suite 101  
Corpus Christi, TX 78414  
**(361) 992-9383**  
Gender: Female  
Ages 0-22

**Smith, TX****Lindale**

†\*\*\*Caldwell, Shana K PNP  
CHRISTUS TRINITY CLINIC  
3203 South Main Street  
Lindale, TX 75771  
**(903) 266-4000**  
Gender: Female  
Ages 0-13

**Tyler**

†Bell, Lamesa L PNP  
TYLER FAMILY CIRCLE OF CARE  
2990 North Broadway Avenue  
Tyler, TX 75702  
**(903) 593-1892**  
Gender: Female  
Ages 0-18

†\*\*\*Caldwell, Shana K PNP  
CHRISTUS TRINITY CLINIC  
706 Turtle Creek Drive  
Tyler, TX 75701  
**(903) 595-3942**  
Gender: Female  
Ages 0-13

†\*\*\*Giordano, Catherine Z  
PNP  
CHRISTUS TRINITY CLINIC  
706 Turtle Creek Drive  
Tyler, TX 75701  
**(903) 595-3942**  
Gender: Female  
Ages 0-99

†\*\*\*Giordano, Catherine Z  
PNP

CHRISTUS TRINITY CLINIC  
8288 South Broadway Avenue  
Tyler, TX 75703  
**(903) 606-7060**  
Gender: Female  
Ages 0-99

†Jones, Tamara L PNP  
TYLER FAMILY CIRCLE OF CARE  
2990 North Broadway Avenue  
Tyler, TX 75702  
**(903) 593-1892**  
Gender: Female  
Ages 0-18

†Morgan-Webber, Brenda S  
PNP  
TYLER FAMILY CIRCLE OF CARE  
214 East Houston Street  
Tyler, TX 75702  
**(903) 535-9041**  
Gender: Female  
Ages 0-18

†\*\*\*Patterson, Holly W  
CPNP-PC  
CHRISTUS TRINITY CLINIC  
706 Turtle Creek Drive  
Tyler, TX 75701  
**(903) 595-3942**  
Gender: Female  
Ages 0-13

**Tarrant, TX****Arlington**

†LeMoine, Melissa PNP  
TopCare Medical Group  
300 West Arbrook Boulevard Suite B  
Arlington, TX 76014  
**(817) 652-9192**  
Gender: Female  
Ages 0-20

**Pediatrics  
Bexar, TX****Helotes**

†Hernandez, Jorge A MD  
TopCare Medical Group  
9708 Business Parkway Suite 118  
Helotes, TX 78023  
**(210) 372-9898**  
Gender: Male  
Ages 0-20

**San Antonio**

†\*\*\*Bauer, Miriam C MD  
CHRISTUS TRINITY CLINIC  
1434 East Sonterra Boulevard Suite 109  
San Antonio, TX 78258  
**(210) 479-3000**  
Gender: Female  
Ages 0-18

†\*\*\*Beatty, Carrie S MD  
CHRISTUS TRINITY CLINIC  
1434 East Sonterra Boulevard Suite 109  
San Antonio, TX 78258  
(210) 479-3000  
Gender: Female  
Ages 0-18

†\*\*\*Castano de Zamacona,  
Marcela L MD  
CHRISTUS TRINITY CLINIC  
21727 Ih 10 West Suite 205  
San Antonio, TX 78257  
(210) 698-7663  
Gender: Female  
Ages 0-15

†Castro, Olivia I MD  
CHRISTUS TRINITY CLINIC  
8366 North Loop 1604 West Suite 105  
San Antonio, TX 78249  
(210) 680-6000  
Gender: Female  
Ages 0-18

†\*\*\*DeLeon, Korina M MD  
CHRISTUS TRINITY CLINIC  
8366 North Loop 1604 West Suite 105  
San Antonio, TX 78249  
(210) 680-6000  
Gender: Female  
Ages 0-10

†Gonzales, Victoria E MD  
TopCare Medical Group  
1227 Enrique M Barrera Parkway  
San Antonio, TX 78227  
(210) 538-8386  
Gender: Female  
Ages 0-20

†Gonzales, Victoria E MD  
TopCare Medical Group  
2316 Southeast Military Drive  
San Antonio, TX 78223  
(210) 817-7004  
Gender: Female  
Ages 0-20

†Gonzales, Victoria E MD  
TopCare Medical Group  
4130 South New Braunfels Avenue  
Suite 110  
San Antonio, TX 78223  
(210) 562-3972  
Gender: Female  
Ages 0-20

†\*\*\*Gonzalez, Jessica M MD  
CHRISTUS TRINITY CLINIC  
21727 Ih 10 West Suite 205  
San Antonio, TX 78257  
(210) 698-7663  
Gender: Female  
Ages 0-18

†\*\*\*Gonzalez, Lorelei A MD  
CHRISTUS TRINITY CLINIC  
11345 Alamo Ranch Parkway Suite 203  
San Antonio, TX 78253  
(210) 767-4000  
Gender: Female  
Ages 0-18

†\*\*\*Hawkins-Alprin, Lindsey  
M MD  
TopCare Medical Group  
11841 Alamo Ranch Parkway Suite 101  
San Antonio, TX 78253  
(210) 570-8000  
Gender: Female  
Ages 0-20

†\*\*\*Henigan, Renee M MD  
CHRISTUS TRINITY CLINIC  
1434 East Sonterra Boulevard Suite 109  
San Antonio, TX 78258  
(210) 479-3000  
Gender: Female  
Ages 0-18

†Hernandez, Jorge A MD  
TopCare Medical Group  
17026 Bulverde Road Suite 105  
San Antonio, TX 78247  
(210) 981-5543  
Gender: Male  
Ages 0-20

†Hernandez, Jorge A MD  
TopCare Medical Group  
18470 Blanco Road Suite 105  
San Antonio, TX 78258  
(210) 898-4345  
Gender: Male  
Ages 0-20

†\*\*\*Izaddoost, Shahed MD  
CHRISTUS TRINITY CLINIC  
1434 East Sonterra Boulevard Suite 109  
San Antonio, TX 78258  
(210) 479-3000  
Gender: Female  
Ages 0-18

†\*\*\*Jendrzey, Diane E MD  
CHRISTUS TRINITY CLINIC  
8366 North Loop 1604 West Suite 105  
San Antonio, TX 78249  
(210) 680-6000  
Gender: Female  
Ages 0-15

†\*\*\*Moreno, Amber M DO  
CHRISTUS TRINITY CLINIC  
8366 North Loop 1604 West Suite 105  
San Antonio, TX 78249  
(210) 680-6000  
Gender: Female  
Ages 0-12

†\*\*\*Nick, Brent G MD  
ABCD Pediatrics  
15316 Huebner Road Suite 102  
San Antonio, TX 78248  
(210) 479-9292  
Gender: Male  
Ages 0-18

†Peshimam, Juveria A MD  
TopCare Medical Group  
1227 Enrique M Barrera Parkway  
San Antonio, TX 78227  
(210) 538-8386  
Gender: Female  
Ages 0-20

\*\*\*Quini, Emily B MD  
CHRISTUS TRINITY CLINIC  
11345 Alamo Ranch Parkway Suite 203  
San Antonio, TX 78253  
(210) 767-4000  
Gender: Female  
Ages 0-18

\*\*\*Rackley, Tanya M MD  
CHRISTUS TRINITY CLINIC  
11345 Alamo Ranch Parkway Suite 203  
San Antonio, TX 78253  
(210) 767-4000  
Gender: Female  
Ages 0-18

†\*\*\*Smith, Courtney A MD  
CHRISTUS TRINITY CLINIC  
21727 Ih 10 West Suite 205  
San Antonio, TX 78257  
(210) 698-7663  
Gender: Female  
Ages 0-18

†\*\*\*Soni, Perla N MD  
CHRISTUS TRINITY CLINIC  
333 North Santa Rosa Floor 3  
San Antonio, TX 78207  
(210) 704-4966  
Gender: Female  
Ages 0-17

†\*\*\*Soni, Perla N MD  
CHRISTUS TRINITY CLINIC  
919 Mission Road  
San Antonio, TX 78210  
(210) 533-1203  
Gender: Female  
Ages 0-17

†\*\*\*Valavalkar, Subhashini S  
MD  
CHRISTUS TRINITY CLINIC  
11503 Northwest Military Highway Suite  
113  
San Antonio, TX 78231  
(210) 705-5151  
Gender: Female  
Ages 0-18

## Bowie, TX

### Texarkana

†\*\*\*Anderson, Mikala B DO  
East Texas Border Health Clinic  
1400 College Drive Suite 204  
Texarkana, TX 75503  
(903) 791-1110  
Gender: Female  
Ages 0-18

†Green, Robert C MD  
Collom & Carney Clinic Association  
5002 Cowhorn Creek Road  
Texarkana, TX 75503  
(903) 614-3002  
Gender: Male  
Ages 0-18

**†\*\*\*King, Zach W MD**

Collom & Carney Clinic Association  
5002 Cowhorn Creek Road  
Texarkana, TX 75503  
**(903) 614-3000**  
Gender: Male  
Ages 0-18

**†\*\*\*Kramer, Kevin E MD**

Collom & Carney Clinic Association  
5002 Cowhorn Creek Road  
Texarkana, TX 75503  
**(903) 614-3002**  
Gender: Male  
Ages 0-18

**†\*\*\*Payne, Christina A MD**

Collom & Carney Clinic Association  
5002 Cowhorn Creek Road  
Texarkana, TX 75503  
**(903) 614-3000**  
Gender: Female  
Ages 0-18

**†\*\*\*Porter, Cindy R MD**

Collom & Carney Clinic Association  
5002 Cowhorn Creek Road  
Texarkana, TX 75503  
**(903) 614-3000**  
Gender: Female  
Ages 0-18

**†\*\*\*Saul-Sehy, Cheryl L MD**

Collom & Carney Clinic Association  
5002 Cowhorn Creek Road  
Texarkana, TX 75503  
**(903) 614-3000**  
Gender: Female  
Ages 0-18

**†\*\*\*Wright, Mark W MD**

Collom & Carney Clinic Association  
5002 Cowhorn Creek Road  
Texarkana, TX 75503  
**(903) 614-3000**  
Gender: Male  
Ages 0-18

**Cherokee, TX****Jacksonville****†\*\*\*Dubois, Jacqueline C MD**

TYLER FAMILY CIRCLE OF CARE  
510 East Commerce Street  
Jacksonville, TX 75766  
**(903) 541-2700**  
Gender: Female  
Ages 0-18

**Collin, TX****Plano****†Aviles Martinez, David E MD**

TopCare Medical Group  
7800 Preston Road Suite 300  
Plano, TX 75024  
**(972) 608-3800**  
Gender: Male  
Ages 0-0

**Dallas, TX****Cedar Hill****†John, Jeswina DO**

TopCare Medical Group  
294 Uptown Boulevard Suite 120  
Cedar Hill, TX 75104  
**(972) 293-6300**  
Gender: Female  
Ages 0-20

**†Mancia, Eduardo B MD**

TopCare Medical Group  
294 Uptown Boulevard Suite 120  
Cedar Hill, TX 75104  
**(972) 293-6300**  
Gender: Male  
Ages 0-20

**Dallas****†Anglas, Pablo MD**

TopCare Medical Group  
655 West Illinois Avenue Suite 216  
Dallas, TX 75224  
**(214) 941-7611**  
Gender: Male  
Ages 0-20

**†Bailey, Catie MD**

TopCare Medical Group  
3201 West Saner Avenue  
Dallas, TX 75233  
**(214) 331-0567**  
Gender: Female  
Ages 0-18

**†Gant, Vonni C MD**

TOPCARE MEDICAL GROUP INC  
3201 West Saner Avenue  
Dallas, TX 75233  
**(214) 331-0567**  
Gender: Female  
Ages 0-18

**†Gonzalez Morales, Ruben D MD**

TopCare Medical Group  
3200 South Lancaster Road Suite 181  
Dallas, TX 75216  
**(469) 488-4600**  
Gender: Male  
Ages 0-20

**†Khambaty, Ruksana MD**

TopCare Medical Group  
3201 West Saner Avenue  
Dallas, TX 75233  
**(214) 331-0567**  
Gender: Female  
Ages 0-20

**Nguyen, Trinh T MD**

TopCare Medical Group  
3201 West Saner Avenue  
Dallas, TX 75233  
**(214) 331-0567**  
Gender: Female  
Ages 0-18

**†Patel, Nikita MD**

TopCare Medical Group  
4351 Dfw Turnpike Suite 150  
Dallas, TX 75211  
Gender: Female  
Ages 0-20

**†Ruiz-Harris, Maria L DO**

TopCare Medical Group  
8112 Spring Valley Road  
Dallas, TX 75240  
**(214) 884-1705**  
Gender: Female  
Ages 0-99

**†Saad, Daisy G MD**

TopCare Medical Group  
8330 Abrams Road Suite 112  
Dallas, TX 75243  
**(214) 342-4400**  
Gender: Female  
Ages 0-20

**†Solis, Erica DO**

TopCare Medical Group  
655 West Illinois Avenue Suite 216  
Dallas, TX 75224  
**(214) 941-7611**  
Gender: Female  
Ages 0-20

**†Velez Fournier, Jorge MD**

TopCare Medical Group  
3434 West Illinois Avenue Suite 306  
Dallas, TX 75211  
**(214) 623-1900**  
Gender: Male  
Ages 0-20

**Garland****†Char, Vandana MD**

TopCare Medical Group  
455 North Garland Avenue  
Garland, TX 75040  
**(469) 488-4200**  
Gender: Female  
Ages 0-99

**†Huq, Rifah T MD**

TopCare Medical Group  
3050 South 1st Street Suite 209  
Garland, TX 75041  
**(214) 501-0856**  
Gender: Female  
Ages 0-20

**†Naz, Saima MD**

TopCare Medical Group  
455 North Garland Avenue  
Garland, TX 75040  
**(469) 488-4200**  
Gender: Female  
Ages 0-20

**†Thomas, Renita MD**

TopCare Medical Group  
3050 South 1st Street Suite 209  
Garland, TX 75041  
**(214) 501-0856**  
Gender: Female  
Ages 0-20

## **Grand Prairie**

**†Truong, Hung H MD**  
TopCare Medical Group  
1720 N Central Expy  
Grand Prairie, TX 75050  
**(972) 542-2800**  
Gender: Male  
Ages 0-20

## **Irving**

**†Asim, Farhana MD**  
TopCare Medical Group  
1111 West Airport Freeway Suite 143  
Irving, TX 75062  
**(469) 488-4500**  
Gender: Female  
Ages 0-20

**†Asim, Farhana MD**  
TopCare Medical Group  
1141 Kinwest Parkway Suite 150  
Irving, TX 75063  
**(972) 969-4230**  
Gender: Female  
Ages 0-20

**†Gowda, Dinesh MD**  
TopCare Medical Group  
1141 Kinwest Parkway Suite 150  
Irving, TX 75063  
**(972) 969-4230**  
Gender: Male  
Ages 0-20

**†Hasham, Sarah MD**  
TopCare Medical Group  
2000 Esters Road Suite 140  
Irving, TX 75061  
**(469) 713-3019**  
Gender: Female  
Ages 0-20

**†Lluberes Gordo, Karla M MD**  
TopCare Medical Group  
1141 Kinwest Parkway Suite 150  
Irving, TX 75063  
**(972) 969-4230**  
Gender: Female  
Ages 0-20

## **Denton, TX**

### **Carrollton**

**†Abid, Afsheen MD**  
TOPCARE MEDICAL GROUP INC  
3044 Old Denton Road Suite 138  
Carrollton, TX 75007  
**(972) 245-0007**  
Gender: Female  
Ages 0-20

**†Abou Jaoude, Roland MD**  
TopCare Medical Group  
3044 Old Denton Road Suite 138  
Carrollton, TX 75007  
**(972) 245-0007**  
Gender: Male  
Ages 0-20

**†Araujo Aleman, Karla M MD**  
TopCare Medical Group  
3044 Old Denton Road Suite 138  
Carrollton, TX 75007  
**(972) 245-0007**  
Gender: Female  
Ages 0-20

## **El Paso, TX**

### **El Paso**

**†Bowen, Michael DO**  
TopCare Medical Group  
650 Belvidere Street  
El Paso, TX 79912  
**(915) 533-1441**  
Gender: Male  
Ages 0-20

**†Gonzalez, Jazmin MD**  
TopCare Medical Group  
1512 North Zaragoza Road Suite A1  
El Paso, TX 79936  
**(915) 855-7700**  
Gender: Female  
Ages 0-20

**†Gutierrez, Carlos A MD**  
TopCare Medical Group  
2325 Pershing Drive  
El Paso, TX 79903  
**(915) 590-5600**  
Gender: Male  
Ages 0-20

**†Hai, Afroze A MD**  
Moazam PA  
14470 Horizon Boulevard Suite J  
El Paso, TX 79928  
**(915) 852-3225**  
Gender: Female  
Ages 0-99

**†Herrera, Lindsey N MD**  
TopCare Medical Group  
1160 Saddle Bronc Drive  
El Paso, TX 79925  
**(915) 593-2033**  
Gender: Female  
Ages 0-20

**†Herrera, Lindsey N MD**  
TopCare Medical Group  
650 Belvidere Street  
El Paso, TX 79912  
**(915) 533-1441**  
Gender: Female  
Ages 0-20

**†Kronfol, Rana N MD**  
TopCare Medical Group  
650 Belvidere Street  
El Paso, TX 79912  
**(915) 533-1441**  
Gender: Female  
Ages 0-20

**†Liptakova, Helena H MD**  
TopCare Medical Group  
10870 Gateway North Blvd Suite B  
El Paso, TX 79924  
**(915) 751-5245**  
Gender:  
Ages 0-20

**†Rodriguez, Kim MD**  
TopCare Medical Group  
650 Belvidere Street  
El Paso, TX 79912  
**(915) 533-1441**  
Gender: Female  
Ages 0-20

**†Ruiz, Andres G MD**  
TopCare Medical Group  
1570 Lomaland Drive Suite A  
El Paso, TX 79935  
**(915) 590-4555**  
Gender: Male  
Ages 0-20

**†Rymer, Jessica M MD**  
TopCare Medical Group  
1512 North Zaragoza Road Suite A1  
El Paso, TX 79936  
**(915) 855-7700**  
Gender: Female  
Ages 0-20

**†Rymer, Jessica M MD**  
TopCare Medical Group  
4659 Cohen Avenue Unit A  
El Paso, TX 79924  
**(915) 217-1140**  
Gender: Female  
Ages 0-20

**†Rymer, Jessica M MD**  
TopCare Medical Group  
650 Belvidere Street  
El Paso, TX 79912  
**(915) 533-1441**  
Gender: Female  
Ages 0-20

**†Wawer Chubb, Allison DO**  
TopCare Medical Group  
650 Belvidere Street  
El Paso, TX 79912  
**(915) 533-1441**  
Gender: Female  
Ages 0-20

## **Ellis, TX**

### **Waxahachie**

**†Ramirez, Sadi MD**  
TopCare Medical Group  
201 Amanda Lane Suite 200  
Waxahachie, TX 75165  
**(972) 937-1300**  
Gender: Male  
Ages 0-20



## Fort Bend, TX

### Richmond

#### †Jimeno Chacin, Ernesto MD

TopCare Medical Group  
9115 FM 723 Road Suite 900  
Richmond, TX 77406  
(831) 742-0708

Gender: Male  
Ages 0-20

#### †Yancey, Zaineth M MD

TopCare Medical Group  
9115 FM 723 Road Suite 900  
Richmond, TX 77406  
(831) 742-0708

Gender: Female  
Ages 0-20

## Gregg, TX

### Longview

#### †\*\*\*Hargrove, Thomas A MD

CHRISTUS TRINITY CLINIC  
323 East Hawkins Parkway Suite D  
Longview, TX 75605  
(903) 315-4450

Gender: Male  
Ages 0-18

#### †Hough, Robert D MD

Special Health Resources For Texas,  
Inc  
402 North 7th Street  
Longview, TX 75601  
(903) 212-7110

Gender: Male  
Ages 0-18

#### †Joos, Richard A MD

LONGVIEW WELLNESS CENTER INC  
1107 East Marshall Avenue  
Longview, TX 75601  
(903) 758-2610

Gender: Male  
Ages 0-18

#### †Joos, Richard A MD

LONGVIEW WELLNESS CENTER INC  
1761 West Loop 281  
Longview, TX 75604  
(903) 758-2610

Gender: Male  
Ages 0-18

#### †Okpeki, Annette O MD

LONGVIEW WELLNESS CENTER INC  
1107 East Marshall Avenue  
Longview, TX 75601  
(903) 758-2610

Gender: Female  
Ages 0-18

#### †Sewell, Jeffrey W MD

LONGVIEW WELLNESS CENTER INC  
2131 South Mobberly Avenue  
Longview, TX 75602  
(903) 758-2610

Gender: Male  
Ages 0-18

#### †\*\*\*Starr, Amy M MD

CHRISTUS TRINITY CLINIC  
323 East Hawkins Parkway Suite D  
Longview, TX 75605

(903) 315-4450

Gender: Female  
Ages 0-18

#### †\*\*\*Turner, Tiffany MD

CHRISTUS TRINITY CLINIC  
323 East Hawkins Parkway Suite D  
Longview, TX 75605

(903) 315-4450

Gender: Female  
Ages 0-18

## Guadalupe, TX

### Seguin

#### †\*\*\*Nales, Karilyn M MD

TopCare Medical Group  
520 East Donegan Street  
Seguin, TX 78155

(830) 379-6300

Gender: Female  
Ages 0-20

#### †\*\*\*Nales, Karilyn M MD

TopCare Medical Group  
523 East Court Street  
Seguin, TX 78155

(972) 957-3000

Gender: Female  
Ages 0-99

## Hardin, TX

### Lumberton

#### †Freeman, Christian M MD

Hardin County Pediatrics  
534 North Lhs Drive  
Lumberton, TX 77657

(409) 299-8889

Gender: Male  
Ages 0-18

## Harris, TX

### Cypress

#### †Suarez-Scott, Yolanda MD

TopCare Medical Group  
20403 FM 529 Road Suite 200  
Cypress, TX 77433

(281) 656-4041

Gender: Female  
Ages 0-20

### Houston

#### †Aslam, Ambreen MD

TOPCARE MEDICAL GROUP INC  
11811 Fallbrook Drive Suite B-2  
Houston, TX 77065

(832) 237-8882

Gender: Female  
Ages 0-20

#### †Chuy, Juan O MD

TopCare Medical Group  
11840 FM 1960 Road West  
Houston, TX 77065

(832) 912-7044

Gender: Male  
Ages 0-20

#### †Daris, Rachele MD

TOPCARE MEDICAL GROUP INC  
1213 Hermann Drive Suite 770  
Houston, TX 77004

(713) 807-8921

Gender: Female  
Ages 0-20

#### †DeStephen, Elizabeth V MD

TopCare Medical Group  
6445 High Star Drive  
Houston, TX 77074

(713) 777-1117

Gender: Female  
Ages 0-20

#### †Hidalgo Armenta, Grace MD

TopCare Medical Group  
5230 Aldine Mail Route Road  
Houston, TX 77039

(281) 598-3300

Gender: Female  
Ages 0-20

#### †Kandathiparampil, Arline MD

TopCare Medical Group  
4501 Groveway Drive  
Houston, TX 77087

(713) 644-1568

Gender: Female  
Ages 0-20

#### †Kaushik, Iris MD

TopCare Medical Group  
4501 Groveway Drive  
Houston, TX 77087

(713) 644-1568

Gender: Female  
Ages 0-20

#### †Klein, Nora J MD, O

TopCare Medical Group  
1213 Hermann Drive Suite 770  
Houston, TX 77004

(713) 807-8921

Gender: Female  
Ages 0-20

#### †Kotagiri, Sunanda C MD

TOPCARE MEDICAL GROUP INC  
11811 Fallbrook Drive Suite B-2  
Houston, TX 77065

(832) 237-8882

Gender: Female  
Ages 0-20

#### †Lazarus, Kimberly D MD

TopCare Medical Group  
12015 Louetta Road Suite 100  
Houston, TX 77070

(281) 664-2152

Gender: Female  
Ages 0-20

**†Manaqibwala, Ummesalama MD**

TopCare Medical Group  
11811 Fallbrook Drive Suite B-2  
Houston, TX 77065  
**(832) 237-8882**  
Gender: Female  
Ages 0-20

**†Manaqibwala, Ummesalama MD**

TopCare Medical Group  
11840 FM 1960 Road West  
Houston, TX 77065  
**(832) 912-7044**  
Gender: Female  
Ages 0-20

**†Manaqibwala, Ummesalama MD**

TopCare Medical Group  
1410 Fry Road  
Houston, TX 77084  
**(281) 206-2235**  
Gender: Female  
Ages 0-20

**†Molina, Alba I MD**

TopCare Medical Group  
1410 Fry Road  
Houston, TX 77084  
**(281) 206-2235**  
Gender: Female  
Ages 0-20

**†Palanpurwala, Khozema A MD**

TopCare Medical Group  
11840 FM 1960 Road West  
Houston, TX 77065  
**(832) 912-7044**  
Gender: Male  
Ages 0-20

**†Trujillo, Rocio MD**

TopCare Medical Group  
6445 High Star Drive  
Houston, TX 77074  
**(713) 777-1117**  
Gender: Female  
Ages 0-20

**†Trujillo, Rocio MD**

TopCare Medical Group  
6510 Hillcroft Street Suite 200  
Houston, TX 77081  
**(713) 988-6677**  
Gender: Female  
Ages 0-20

**†Vargas, Alejandra MD, 0**

TopCare Medical Group  
5402 Airline Drive  
Houston, TX 77076  
**(713) 239-1572**  
Gender: Female  
Ages 0-20

**Humble**

**†Vivas, Bellatrix MD**

TopCare Medical Group  
104 East Main Street  
Humble, TX 77338  
**(281) 548-7334**  
Gender: Female  
Ages 0-20

**Tomball**

**†Begum, Afroza MD**

TopCare Medical Group  
27721 State Highway 249 Suite 100  
Tomball, TX 77375  
**(281) 357-5115**  
Gender: Female  
Ages 0-20

**†Palanpurwala, Khozema A MD**

TopCare Medical Group  
27721 State Highway 249 Suite 100  
Tomball, TX 77375  
**(281) 357-5115**  
Gender: Male  
Ages 0-20

**Harrison, TX**

**Marshall**

**†Hortman, Gregory S MD**

East Texas Border Health Clinic  
618 South Grove Street Suite 300  
Marshall, TX 75670  
**(903) 927-6620**  
Gender: Male  
Ages 0-18

**†Hortman, Gregory S MD**

East Texas Border Health Clinic  
620 South Grove Street Suite 105  
Marshall, TX 75670  
**(903) 935-9441**  
Gender: Male  
Ages 0-18

**†Hortman, Gregory S MD**

East Texas Border Health Clinic  
622 South Grove Street  
Marshall, TX 75670  
**(903) 702-7900**  
Gender: Male  
Ages 0-21

**†Houchen, Norman D MD**

East Texas Border Health Clinic  
618 South Grove Street Suite 100  
Marshall, TX 75670  
**(903) 927-6620**  
Gender: Male  
Ages 0-18

**†Houchen, Norman D MD**

East Texas Border Health Clinic  
620 South Grove Street Suite 105  
Marshall, TX 75670  
**(903) 935-9441**  
Gender: Male  
Ages 0-18

**†Houchen, Norman D MD**

East Texas Border Health Clinic  
622 South Grove Street  
Marshall, TX 75670  
**(903) 702-7900**  
Gender: Male  
Ages 0-18

**Hopkins, TX**

**Sulphur Springs**

**†Conner, Tod S MD**

CHRISTUS TRINITY CLINIC  
113 Airport Road Suite 200  
Sulphur Springs, TX 75482  
**(903) 885-5439**  
Gender: Male  
Ages 0-18

**Jefferson, TX**

**Beaumont**

**†\*\*\*Black, Jorge W MD**

TopCare Medical Group  
490 Interstate 10 North Suite 100  
Beaumont, TX 77702  
**(409) 212-9988**  
Gender: Male  
Ages 0-99

**†Smalley, Jason M MD**

TopCare Medical Group  
490 Interstate 10 North Suite 100  
Beaumont, TX 77702  
**(409) 212-9988**  
Gender: Male  
Ages 0-20

**Jim Wells, TX**

**Alice**

**†\*\*\*Nisimblat, Erik MD**

William Nisimblat MD PA  
305 East 3rd Street  
Alice, TX 78332  
**(361) 664-9353**  
Gender: Male  
Ages 0-99

**†Nisimblat, William MD**

William Nisimblat MD PA  
305 East 3rd Street  
Alice, TX 78332  
**(361) 664-9353**  
Gender: Male  
Ages 0-99

**†Patel, Nirupama P MD**

NIRUPAMA P PATEL MD  
415 East 4th Street  
Alice, TX 78332  
**(361) 664-8945**  
Gender: Female  
Ages 0-21

**†\*\*\*Puyol, Franz I MD**

William Nisimblat MD PA  
305 East 3rd Street  
Alice, TX 78332  
**(361) 664-9353**  
Gender: Male  
Ages 0-99

## Kleberg, TX

### Kingsville

†\*\*\***Cho, Unam MD**

UNAM CHO MD  
1311 General Cavazos Boulevard Suite A  
Kingsville, TX 78363  
(361) 595-4441  
Gender: Male  
Ages 0-21

## Montgomery, TX

### Conroe

†\*\*\***Rigonan, Alma S MD**

ALMA S. RIGONAN MD, PA  
1300 South Frazier Street Suite 104  
Conroe, TX 77301  
(936) 730-5557  
Gender: Female  
Ages 0-99

### The Woodlands

†**Peterson, Stefan MD**

TopCare Medical Group  
4800 West Panther Creek Drive Suite 100  
The Woodlands, TX 77381  
(281) 364-8600  
Gender: Male  
Ages 0-20

†**Purcell, Joan S MD**

TopCare Medical Group  
4800 West Panther Creek Drive Suite 100  
The Woodlands, TX 77381  
(281) 364-8600  
Gender: Female  
Ages 0-99

## Nueces, TX

### Corpus Christi

†**Abbas, Mehreen MD**

TopCare Medical Group  
522 Texan Trail  
Corpus Christi, TX 78411  
(361) 400-4033  
Gender: Female  
Ages 0-20

†\*\*\***Acevedo-Gracia, Jessica I MD**

SUNNYSIDE PEDIATRICS PLLC  
5817 Patton Street Suite 101  
Corpus Christi, TX 78414  
(361) 992-9383  
Gender: Female  
Ages 0-21

†**Adjetey, Adikour O MD**

COASTAL CHILDREN'S CLINIC PA  
3435 South Alameda Street  
Corpus Christi, TX 78411  
(361) 855-7346  
Gender: Female  
Ages 0-99

†\*\*\***Borchard, Edward L MD**

CORPUS CHRISTI TOTS TEENS PA  
6434 Saratoga Boulevard  
Corpus Christi, TX 78414  
(361) 991-1885  
Gender: Male  
Ages 0-21

†**Callegari-Puente, Bruna F MD**

COASTAL CHILDREN'S CLINIC PA  
3435 South Alameda Street  
Corpus Christi, TX 78411  
(361) 855-7346  
Gender: Female  
Ages 0-99

†**Canales, Lynae S MD**

ABC PEDIATRICS PA  
5945 Saratoga Boulevard Suite C  
Corpus Christi, TX 78414  
(361) 853-3222  
Gender: Female  
Ages 0-19

†**Candas, Ali F MD**

COASTAL CHILDREN'S CLINIC PA  
3435 South Alameda Street  
Corpus Christi, TX 78411  
(361) 855-7346  
Gender: Male  
Ages 0-99

†**Cano Rivera, Manuel R MD**

COASTAL CHILDREN'S CLINIC PA  
3435 South Alameda Street  
Corpus Christi, TX 78411  
(361) 855-7346  
Gender: Male  
Ages 0-99

†\*\*\***Chua, Eireen H MD**

ABC PEDIATRICS PA  
5945 Saratoga Boulevard Suite C  
Corpus Christi, TX 78414  
(361) 853-3222  
Gender: Female  
Ages 0-18

†\*\*\***Cortes, Edgar R MD**

COASTAL CHILDREN'S CLINIC PA  
3435 South Alameda Street  
Corpus Christi, TX 78411  
(361) 855-7346  
Gender: Male  
Ages 0-99

†**Etuknwa, Uduak T MD**

COASTAL CHILDREN'S CLINIC PA  
3435 South Alameda Street  
Corpus Christi, TX 78411  
(361) 855-7346  
Gender: Female  
Ages 0-99

†**Fader, William A MD**

KIDS CLINIC PA  
7017 South Staples Street Suite 101  
Corpus Christi, TX 78413  
(361) 994-7255  
Gender: Male  
Ages 0-18

†\*\*\***Fuentes, Dorothy D MD**

ABC PEDIATRICS PA  
5945 Saratoga Boulevard Suite C  
Corpus Christi, TX 78414  
(361) 853-3222  
Gender: Female  
Ages 0-18

\*\*\***Go, Celia A MD**

Celia Go-Maliwanag MD  
5920 Saratoga Boulevard Suite 280  
Corpus Christi, TX 78414  
(361) 452-7704  
Gender: Female  
Ages 0-21

†**Gonzalez-Berenguer, Alejandro A MD**

COASTAL CHILDREN'S CLINIC PA  
3435 South Alameda Street  
Corpus Christi, TX 78411  
(361) 855-7346  
Gender: Male  
Ages 0-99

†\*\*\***Hartman, Emily A DO**

ABC PEDIATRICS PA  
5945 Saratoga Boulevard Suite C  
Corpus Christi, TX 78414  
(361) 853-3222  
Gender: Female  
Ages 0-21

†**Kiker, Karla F MD**

TopCare Medical Group  
14041 Northwest Boulevard Suite 1  
Corpus Christi, TX 78410  
(361) 767-9963  
Gender: Female  
Ages 0-20

†**Leshin, Harold L MD**

ABC PEDIATRICS PA  
5945 Saratoga Boulevard Suite C  
Corpus Christi, TX 78414  
(361) 853-3222  
Gender: Male  
Ages 0-18

†**Lira, Ernesto MD**

MARIA LUISA LIRA MD PA  
4613 South Staples Street Suite C  
Corpus Christi, TX 78411  
(361) 851-0000  
Gender: Male  
Ages 0-99

†**Lira, Maria L MD**

MARIA LUISA LIRA MD PA  
4613 South Staples Street Suite C  
Corpus Christi, TX 78411  
(361) 851-0000  
Gender: Female  
Ages 0-99

†\*\*\***Martin, Kimberly B MD**

ABC PEDIATRICS PA  
5945 Saratoga Boulevard Suite C  
Corpus Christi, TX 78414  
(361) 853-3222  
Gender: Female  
Ages 0-18

†**Medina, MaLucia C MD**  
ABC PEDIATRICS PA  
5945 Saratoga Boulevard Suite C  
Corpus Christi, TX 78414  
(361) 853-3222  
Gender: Female  
Ages 0-18

†**Narcise, Maria V MD**  
COASTAL CHILDREN'S CLINIC PA  
3435 South Alameda Street  
Corpus Christi, TX 78411  
(361) 855-7346  
Gender: Female  
Ages 0-99

†**Parmar, Audrey L MD**  
ABC PEDIATRICS PA  
5945 Saratoga Boulevard Suite C  
Corpus Christi, TX 78414  
(361) 853-3222  
Gender: Female  
Ages 0-18

†**Patel, Girish A MD**  
GIRISH PATEL MD  
3435 South Alameda Street Suite D  
Corpus Christi, TX 78411  
(361) 855-7346  
Gender: Male  
Ages 0-18

†**Purcell, Debra L MD**  
COASTAL CHILDREN'S CLINIC PA  
3435 South Alameda Street  
Corpus Christi, TX 78411  
(361) 855-7346  
Gender: Female  
Ages 0-99

†**Rani, Sabeen MD**  
SABEEN RANI MD PA  
3130 South Alameda Street  
Corpus Christi, TX 78404  
(361) 334-2200  
Gender: Female  
Ages 0-21

†**Rigonan, Alma S MD**  
ALMA S. RIGONAN MD, PA  
2418 Morgan Avenue  
Corpus Christi, TX 78405  
(361) 883-3683  
Gender: Female  
Ages 0-99

†**Rigonan, Alma S MD**  
ALMA S. RIGONAN MD, PA  
2472 Morgan Avenue  
Corpus Christi, TX 78405  
(361) 888-6782  
Gender: Female  
Ages 0-99

†**Rigonan, Alma S MD**  
ALMA S. RIGONAN MD, PA  
2502 Morgan Avenue  
Corpus Christi, TX 78405  
(361) 888-6782  
Gender: Female  
Ages 0-99

†**Rigonan, Alma S MD**  
ALMA S. RIGONAN MD, PA  
2514 Morgan Avenue  
Corpus Christi, TX 78405  
(361) 888-6782  
Gender: Female  
Ages 0-99

†**Rigonan, Alma S MD**  
ALMA S. RIGONAN MD, PA  
3318 South Alameda Street  
Corpus Christi, TX 78411  
(361) 888-6782  
Gender: Female  
Ages 0-99

†**Rigonan, Alma S MD**  
ALMA S. RIGONAN MD, PA  
5945 Saratoga Boulevard  
Corpus Christi, TX 78414  
(361) 694-1500  
Gender: Female  
Ages 0-99

†**Rivera, Christine N MD**  
CORPUS CHRISTI TOTS TEENS PA  
6434 Saratoga Boulevard  
Corpus Christi, TX 78414  
(361) 991-1885  
Gender: Female  
Ages 0-21

†**Santiago, Walter J MD**  
COASTAL CHILDREN'S CLINIC PA  
3435 South Alameda Street  
Corpus Christi, TX 78411  
(361) 855-7346  
Gender: Male  
Ages 0-99

†**Schulze, Susan A MD**  
ABC PEDIATRICS PA  
5945 Saratoga Boulevard Suite C  
Corpus Christi, TX 78414  
(361) 853-3222  
Gender: Female  
Ages 0-18

†**Sherron, Serena R DO**  
ABC PEDIATRICS PA  
5945 Saratoga Boulevard Suite C  
Corpus Christi, TX 78414  
(361) 853-3222  
Gender: Female  
Ages 0-18

†**Syal, Ashu MD**  
Corpus Family Practice PLLC  
2202 Morgan Avenue  
Corpus Christi, TX 78405  
(361) 884-3966  
Gender: Female  
Ages 0-18

†**Syed, Yunus MD**  
Yunus Syed MD PA  
3435 South Alameda Street Suite E  
Corpus Christi, TX 78411  
(361) 814-8453  
Gender: Male  
Ages 0-21

†**Toledo, Zulma I MD**  
MARIA LUISA LIRA MD PA  
5633 South Staples Street Suite 700  
Corpus Christi, TX 78411  
(361) 814-2001  
Gender: Female  
Ages 0-99

†**Torres, Josefina MD**  
JOSEFINA TORRES MD  
6110 Parkway Drive  
Corpus Christi, TX 78414  
(361) 985-1330  
Gender: Female  
Ages 0-23

†**Uzoigwe, Stanislaus N MD**  
Gulf Coast Behavioral Clinic  
3126 Rodd Field Road  
Corpus Christi, TX 78414  
(361) 452-6898  
Gender: Male  
Ages 0-21

†**Walston, Shaye L DO**  
MARIA LUISA LIRA MD PA  
4613 South Staples Street Suite C  
Corpus Christi, TX 78411  
(361) 851-0000  
Gender: Female  
Ages 0-21

## Rusk, TX

### Henderson

†**Hargrove, Thomas A MD**  
CHRISTUS TRINITY CLINIC  
105 North High Street  
Henderson, TX 75652  
(903) 392-8259  
Gender: Male  
Ages 0-18

†**Pai, Yogesh G MD**  
CHRISTUS TRINITY CLINIC  
105 Zeid Boulevard Building 2  
Henderson, TX 75652  
(903) 315-5612  
Gender: Male  
Ages 0-18

## Smith, TX

### Lindale

†**Blanco, Holly MD**  
CHRISTUS TRINITY CLINIC  
3203 South Main Street  
Lindale, TX 75771  
(903) 266-4000  
Gender: Female  
Ages 0-1

†**Braun, LoRanee MD**  
CHRISTUS TRINITY CLINIC  
3203 South Main Street  
Lindale, TX 75771  
(903) 266-4000  
Gender: Female  
Ages 0-18

†\*\*\*Hargrove, Thomas A MD  
CHRISTUS TRINITY CLINIC  
3203 South Main Street  
Lindale, TX 75771  
(903) 266-4000  
Gender: Male  
Ages 0-18

### Tyler

†\*\*\*Barret, Mark M MD  
CHRISTUS TRINITY CLINIC  
8288 South Broadway Avenue  
Tyler, TX 75703  
(903) 606-7060  
Gender: Male  
Ages 0-99

†\*\*\*Blanco, Holly MD  
CHRISTUS TRINITY CLINIC  
3593 East Grande Boulevard  
Tyler, TX 75707  
(903) 839-2585  
Gender: Female  
Ages 0-99

†\*\*\*Blanco, Holly MD  
CHRISTUS TRINITY CLINIC  
706 Turtle Creek Drive  
Tyler, TX 75701  
(903) 595-3942  
Gender: Female  
Ages 0-18

†\*\*\*Castle, Krystal L DO  
CHRISTUS TRINITY CLINIC  
305 West Rusk Street  
Tyler, TX 75701  
(903) 592-7304  
Gender: Female  
Ages 0-99

†\*\*\*Castle, Krystal L DO  
CHRISTUS TRINITY CLINIC  
3593 East Grande Boulevard  
Tyler, TX 75707  
(903) 839-2585  
Gender: Female  
Ages 0-99

†\*\*\*Castle, Krystal L DO  
CHRISTUS TRINITY CLINIC  
706 Turtle Creek Drive  
Tyler, TX 75701  
(903) 595-3942  
Gender: Female  
Ages 0-99

†\*\*\*Cates, Anne W MD  
CHRISTUS TRINITY CLINIC  
3593 East Grande Boulevard  
Tyler, TX 75707  
(903) 839-2585  
Gender: Female  
Ages 0-18

†\*\*\*Cates, Anne W MD  
CHRISTUS TRINITY CLINIC  
706 Turtle Creek Drive  
Tyler, TX 75701  
(903) 595-3942  
Gender: Female  
Ages 0-18

†\*\*\*Cates, Anne W MD  
TYLER FAMILY CIRCLE OF CARE  
214 East Houston Street  
Tyler, TX 75702  
(903) 535-9041  
Gender: Female  
Ages 0-17

†\*\*\*Everett, Harold U MD  
CHRISTUS TRINITY CLINIC  
706 Turtle Creek Drive  
Tyler, TX 75701  
(903) 595-3942  
Gender: Male  
Ages 0-18

†\*\*\*Glaser, Andrea M MD  
CHRISTUS TRINITY CLINIC  
1120 East Front Street  
Tyler, TX 75702  
(903) 606-3630  
Gender: Female  
Ages 0-99

†\*\*\*Hardy, Jennifer C MD  
CHRISTUS TRINITY CLINIC  
3593 East Grande Boulevard  
Tyler, TX 75707  
(903) 839-2585  
Gender: Female  
Ages 0-99

†\*\*\*Hardy, Jennifer C MD  
CHRISTUS TRINITY CLINIC  
706 Turtle Creek Drive  
Tyler, TX 75701  
(903) 595-3942  
Gender: Female  
Ages 0-13

†\*\*\*Hargrove, Thomas A MD  
CHRISTUS TRINITY CLINIC  
3593 East Grande Boulevard  
Tyler, TX 75707  
(903) 606-1664  
Gender: Male  
Ages 0-18

\*\*\*Hargrove, Thomas A MD  
CHRISTUS TRINITY CLINIC  
706 Turtle Creek Drive  
Tyler, TX 75701  
(903) 595-3942  
Gender: Male  
Ages 0-18

†\*\*\*Hawkins, Mary K MD  
CHRISTUS TRINITY CLINIC  
305 West Rusk Street  
Tyler, TX 75701  
(903) 592-7304  
Gender: Female  
Ages 0-18

†\*\*\*Neff, Eileen M FAAP, MD  
CHRISTUS TRINITY CLINIC  
706 Turtle Creek Drive  
Tyler, TX 75701  
(903) 595-3942  
Gender: Female  
Ages 0-18

†\*\*\*Osteen, David C MD  
CHRISTUS TRINITY CLINIC  
706 Turtle Creek Drive  
Tyler, TX 75701  
(903) 595-3942  
Gender: Male  
Ages 0-99

†\*\*\*Osteen, David C MD  
CHRISTUS TRINITY CLINIC  
8591 South Broadway Avenue  
Tyler, TX 75703  
(903) 606-8840  
Gender: Male  
Ages 0-99

†Rogers, James R MD  
CHRISTUS TRINITY CLINIC  
706 Turtle Creek Drive  
Tyler, TX 75701  
(903) 595-3942  
Gender: Male  
Ages 0-18

†\*\*\*Smith, Jeffrey P MD  
TYLER FAMILY CIRCLE OF CARE  
2990 North Broadway Avenue  
Tyler, TX 75702  
(903) 593-1892  
Gender: Male  
Ages 0-99

†Sorto Velasquez, Michael A MD  
CHRISTUS TRINITY CLINIC  
3593 East Grande Boulevard  
Tyler, TX 75707  
(903) 839-2585  
Gender: Male  
Ages 0-18

†\*\*\*Starr, Amy M MD  
CHRISTUS TRINITY CLINIC  
706 Turtle Creek Drive  
Tyler, TX 75701  
(903) 595-3942  
Gender: Female  
Ages 0-14

†\*\*\*Steeger, Jennifer A MD  
CHRISTUS TRINITY CLINIC  
305 West Rusk Street  
Tyler, TX 75701  
(903) 592-7304  
Gender: Female  
Ages 0-99

†\*\*\*Steeger, Jennifer A MD  
CHRISTUS TRINITY CLINIC  
706 Turtle Creek Drive  
Tyler, TX 75701  
(903) 595-3942  
Gender: Female  
Ages 0-17

## Tarrant, TX

### Arlington

#### †Hossaini, Mahinalsadat MD

TopCare Medical Group  
300 West Arbrook Boulevard Suite B  
Arlington, TX 76014  
**(817) 652-9192**  
Gender: Female  
Ages 0-20

### Fort Worth

#### †Ramirez, Sadi MD

TopCare Medical Group  
800 8th Ave St Suite 200  
Fort Worth, TX 76104  
**(817) 336-7275**  
Gender: Male  
Ages 0-20

#### †Valdes Salinas, Julio A MD

TopCare Medical Group  
4200 South Freeway Suite 106  
Fort Worth, TX 76115  
**(817) 566-0505**  
Gender: Male  
Ages 0-20

## Van Zandt, TX

### Fruitvale

#### †Singirikonda, Navya MD

TopCare Medical Group  
1401 S Buckner Blvd Suite 139  
Fruitvale, TX 75127  
**(469) 488-4400**  
Gender: Female  
Ages 0-20

## Wood, TX

### Winnsboro

#### †Burlingham, Kim F MD

Kim Francesca Burlingham  
719 West Coke Road Suite 1  
Winnsboro, TX 75494  
**(903) 342-3710**  
Gender: Female  
Ages 0-21

## Physical Medicine & Rehabilitation Smith, TX

### Tyler

#### †Smith, Jonathan C DO

CHRISTUS TRINITY CLINIC  
3131 Troup Highway  
Tyler, TX 75701  
**(903) 510-7006**  
Gender: Male  
Ages 0-99

## Physician Assistant

## Anderson, TX

### Palestine

#### †\*\*\*Holcek, Nancy C PA-C

MOTHER FRANCES HOSPITAL  
REGIONAL HEALTH CARE CENTER  
3201 South Loop 256 Suite 500  
Palestine, TX 75801  
**(903) 723-0330**  
Gender: Female  
Ages 0-99

#### †\*\*\*Kuehl, Klaus H PA

CHRISTUS TRINITY CLINIC  
3201 South Loop 256 Suite 500  
Palestine, TX 75801  
**(903) 723-0330**  
Gender: Male  
Ages 5-99

#### †\*\*\*Randle, Amanda L PA

CHRISTUS TRINITY CLINIC  
3201 South Loop 256 Suite 500  
Palestine, TX 75801  
**(903) 723-0330**  
Gender: Female  
Ages 0-99

#### †\*\*\*Randle, Amanda L PA

Daniel M Gold MD PA  
3201 South Loop 256 Suite 500  
Palestine, TX 75801  
**(903) 723-0330**  
Gender: Female  
Ages 0-99

## Bexar, TX

### Helotes

#### †Barnhart, Jeremy M PA

TopCare Medical Group  
9708 Business Parkway Suite 118  
Helotes, TX 78023  
**(210) 372-9898**  
Gender: Male  
Ages 0-20

### Live Oak

#### †Andrada, Vanessa R PA-C, PA

Hillside Primary Care PLLC  
12410 Toepperwein Road  
Live Oak, TX 78233  
**(210) 742-6555**  
Gender: Female  
Ages 0-99

#### †Diaz De Leon, Patricia B PA

Hillside Primary Care PLLC  
12410 Toepperwein Road  
Live Oak, TX 78233  
**(210) 742-6555**  
Gender: Female  
Ages 0-99

#### †Diaz De Leon, Patricia B PA

Hillside Primary Care PLLC  
12881 I-35  
Live Oak, TX 78233  
**(210) 742-6555**  
Gender: Female  
Ages 0-99

#### †Nguyen, Thanh-Huy PA

Hillside Primary Care PLLC  
12881 I-35  
Live Oak, TX 78233  
**(210) 742-6555**  
Gender: Male  
Ages 0-99

### San Antonio

#### †Barnhart, Jeremy M PA

TopCare Medical Group  
4130 South New Braunfels Avenue  
Suite 110  
San Antonio, TX 78223  
**(210) 562-3972**  
Gender: Male  
Ages 0-20

#### †\*\*\*Bell, Christopher L PA

CHRISTUS TRINITY CLINIC  
11823 Culebra Road Suite 105  
San Antonio, TX 78253  
**(210) 598-1517**  
Gender: Male  
Ages 0-99

#### †\*\*\*Coltharp, Scott A PA-C

PHYSICIANS UNITY, PA  
11212 State Highway 151  
San Antonio, TX 78251  
**(210) 703-8454**  
Gender: Male  
Ages 0-99

#### †\*\*\*Coltharp, Scott A PA-C

PHYSICIANS UNITY, PA  
11212 State Highway 151 Suite 300  
San Antonio, TX 78251  
**(210) 703-8454**  
Gender: Male  
Ages 0-99

#### †\*\*\*Coltharp, Scott A PA-C

PHYSICIANS UNITY, PA  
2833 Babcock Road Suite 110  
San Antonio, TX 78229  
**(210) 705-5030**  
Gender: Male  
Ages 0-99

#### †\*\*\*Coltharp, Scott A PA-C

PHYSICIANS UNITY, PA  
598 North Union Ave  
San Antonio, TX 78251  
**(830) 693-6205**  
Gender: Male  
Ages 0-99

#### †French, William PA

TopCare Medical Group  
695 West Loop 1604 South Suite 102  
San Antonio, TX 78245  
**(210) 817-7005**  
Gender: Male  
Ages 0-20

**†Humphrey, McKenzie B PA**

TopCare Medical Group  
4130 South New Braunfels Avenue  
Suite 110  
San Antonio, TX 78223  
**(210) 562-3972**  
Gender: Female  
Ages 0-20

**†Humphrey, McKenzie B PA**

TopCare Medical Group  
9139 Westover Hills Boulevard Suite  
101  
San Antonio, TX 78251  
**(210) 437-3990**  
Gender: Female  
Ages 0-20

**†Ishii, Aaron PA**

TopCare Medical Group  
9139 Westover Hills Boulevard Suite  
101  
San Antonio, TX 78251  
**(210) 437-3990**  
Gender: Male  
Ages 0-20

**†\*\*\*McGuire, Andrea R PA-C**

CHRISTUS TRINITY CLINIC  
11823 Culebra Road Suite 105  
San Antonio, TX 78253  
**(210) 598-1517**  
Gender: Female  
Ages 0-99

**†Nguyen, Thanh-Huy PA**

Hillside Primary Care PLLC  
1923 Culebra Road  
San Antonio, TX 78201  
**(210) 742-6555**  
Gender: Male  
Ages 0-99

**†\*\*\*Panicker, Rincy R PA**

CHRISTUS TRINITY CLINIC  
11823 Culebra Road Suite 105  
San Antonio, TX 78253  
**(903) 606-6400**  
Gender: Female  
Ages 0-99

**†\*\*\*Panicker, Rincy R PA**

CHRISTUS TRINITY CLINIC  
2833 Babcock Road Suite 435  
San Antonio, TX 78229  
**(210) 705-5060**  
Gender: Female  
Ages 0-99

**†Phillips, Tierra PA0, PA**

TopCare Medical Group  
1227 Enrique M Barrera Parkway  
San Antonio, TX 78227  
**(210) 538-8386**  
Gender: Female  
Ages 0-20

**Bowie, TX****Texarkana****†Bowling, William R PA**

Collom & Carney Clinic Association  
5002 Cowhorn Creek Road  
Texarkana, TX 75503  
**(903) 614-3000**  
Gender: Male  
Ages 0-99

**†Carr, Brooke PA**

Collom & Carney Clinic Association  
1408 College Drive  
Texarkana, TX 75503  
**(903) 614-3750**  
Gender: Female  
Ages 0-99

**†Keith, Stephen K PA**

Collom & Carney Clinic Association  
5002 Cowhorn Creek Road  
Texarkana, TX 75503  
**(903) 614-3000**  
Gender: Male  
Ages 0-99

**†Sparks, Matthew N PA-C**

East Texas Border Health Clinic  
1400 College Drive Suite 204  
Texarkana, TX 75503  
**(903) 791-1110**  
Gender: Male  
Ages 0-99

**Caldwell, TX****Lockhart****†Hastings, Danielle C PA**

Lockhart Family Medicine, PLLC  
1009 West San Antonio Street  
Lockhart, TX 78644  
**(512) 376-5247**  
Gender: Female  
Ages 2-99

**Collin, TX****Plano****†Rajan, Saritha PA**

TopCare Medical Group  
1120 East Parker Road Suite 195  
Plano, TX 75074  
**(469) 298-1216**  
Gender: Female  
Ages 0-99

**Comal, TX****New Braunfels****†\*\*\*Bell, Christopher L PA**

CHRISTUS TRINITY CLINIC  
1659 Highway 46 West Suite 160  
New Braunfels, TX 78132  
**(830) 387-4991**  
Gender: Male  
Ages 0-99

**†\*\*\*Griffin, Aleesa PA**

CHRISTUS TRINITY CLINIC  
774 Landa Street  
New Braunfels, TX 78130  
**(830) 625-0305**  
Gender: Female  
Ages 0-99

**†Hunt, Timothy F PA-C, PA**

Pak Medical Group, PLLC  
1762 East Common Street  
New Braunfels, TX 78130  
**(830) 730-8580**  
Gender: Male  
Ages 18-99

**†\*\*\*McGuire, Andrea R PA-C**

CHRISTUS TRINITY CLINIC  
1659 Highway 46 West Suite 160  
New Braunfels, TX 78132  
**(830) 387-4991**  
Gender: Female  
Ages 0-99

**Dallas, TX****Cedar Hill****†Jones, Deriree PA**

TopCare Medical Group  
294 Uptown Boulevard Suite 120  
Cedar Hill, TX 75104  
**(972) 293-6300**  
Gender: Female  
Ages 0-20

**Dallas****†Ali, Duaa L PA**

TopCare Medical Group  
3247 Dawes Drive  
Dallas, TX 75211  
**(214) 330-7767**  
Gender: Female  
Ages 0-99

**†Castelo, Elizabeth A PA**

TopCare Medical Group  
4351 Dfw Turnpike Suite 150  
Dallas, TX 75211  
Gender: Female  
Ages 0-20

**†Cho, Joseph W PA**

TopCare Medical Group  
2959 South Buckner Boulevard Suite  
700  
Dallas, TX 75227  
**(214) 206-4974**  
Gender: Male  
Ages 0-99

**†Cho, Joseph W PA**

TOPCARE MEDICAL GROUP INC  
8112 Spring Valley Road  
Dallas, TX 75240  
**(214) 884-1705**  
Gender: Male  
Ages 0-99

**†Foster, Stephanie L PA**

TopCare Medical Group  
9622 Webb Chapel Road  
Dallas, TX 75220  
**(214) 358-3601**  
Gender: Female  
Ages 0-99

**Haas-Koelker, Ashley PA**

TopCare Medical Group  
3201 West Saner Avenue  
Dallas, TX 75233  
**(214) 331-0567**  
Gender: Female  
Ages 0-20

**†Hammer, Carli E PA**

TopCare Medical Group  
655 West Illinois Avenue Suite 216  
Dallas, TX 75224  
**(214) 941-7611**  
Gender: Female  
Ages 0-20

**†Jacob, Judy PA**

TopCare Medical Group  
2959 South Buckner Boulevard Suite 700  
Dallas, TX 75227  
**(214) 206-4974**  
Gender: Female  
Ages 0-99

**†Pasque, Shelby PA**

TopCare Medical Group  
655 West Illinois Avenue Suite 216  
Dallas, TX 75224  
**(214) 941-7611**  
Gender: Female  
Ages 0-20

**†Perkins, Christopher A PA**

TopCare Medical Group  
2750 West Northwest Highway Suite 170  
Dallas, TX 75220  
**(214) 654-0007**  
Gender: Male  
Ages 0-20

**†Rajan, Saritha PA**

TopCare Medical Group  
9622 Webb Chapel Road  
Dallas, TX 75220  
**(214) 358-3601**  
Gender: Female  
Ages 0-99

**†Rodriguez, Elena M PA-C, PA**

TopCare Medical Group  
3200 South Lancaster Road Suite 181  
Dallas, TX 75216  
**(469) 488-4600**  
Gender: Female  
Ages 0-20

**†Salas, Lucia R PA**

TopCare Medical Group  
3201 West Saner Avenue  
Dallas, TX 75233  
**(214) 331-0567**  
Gender: Female  
Ages 0-20

**Irving****†Ali, Duaa L PA**

TopCare Medical Group  
1111 South Irving Heights Drive  
Irving, TX 75060  
**(972) 579-7979**  
Gender: Female  
Ages 0-99

**†Pomales, Rafael PA**

TopCare Medical Group  
506 South Nursery Road Suite 101  
Irving, TX 75060  
**(972) 573-3288**  
Gender: Male  
Ages 0-99

**†Smith, Tanya M PA**

TopCare Medical Group  
1141 Kinwest Parkway Suite 150  
Irving, TX 75063  
**(972) 969-4230**  
Gender: Female  
Ages 0-20

**†Solano, Laura PA**

TopCare Medical Group  
506 South Nursery Road Suite 101  
Irving, TX 75060  
**(972) 573-3288**  
Gender: Female  
Ages 0-99

**†Tucker, Whitney PA**

TopCare Medical Group  
1111 West Airport Freeway Suite 143  
Irving, TX 75062  
**(469) 488-4500**  
Gender: Female  
Ages 0-20

**Richardson****†Rajan, Saritha PA**

TopCare Medical Group  
708 West Spring Valley Road  
Richardson, TX 75080  
**(214) 570-9400**  
Gender: Female  
Ages 0-99

**Denton, TX****Carrollton****†Bandelaria, Jeanne Gabrielle PA**

TopCare Medical Group  
3044 Old Denton Road Suite 138  
Carrollton, TX 75007  
**(972) 245-0007**  
Gender: Female  
Ages 0-99

**El Paso, TX****El Paso****†Nguyen, Dylan PA**

TopCare Medical Group  
650 Belvidere Street  
El Paso, TX 79912  
**(915) 533-1441**  
Gender: Male  
Ages 0-99

**Freestone, TX****Fairfield****Christianson, Allison D PA**

Titus County Hospital District Titus County Memorial Hospital  
734 West Commerce Street  
Fairfield, TX 75840  
**(903) 595-2283**  
Gender: Female  
Ages 0-99

**Gregg, TX****Longview****†\*\*\*Holcek, Nancy C PA-C**

MOTHER FRANCES HOSPITAL REGIONAL HEALTH CARE CENTER  
2101 West Loop 281  
Longview, TX 75604  
**(903) 315-4180**  
Gender: Female  
Ages 0-99

**†Moore, Randy R PA**

LONGVIEW WELLNESS CENTER INC  
1107 East Marshall Avenue  
Longview, TX 75601  
**(903) 758-2610**  
Gender: Male  
Ages 0-99

**†\*\*\*Shaver, Bryan S PA-C**

CHRISTUS TRINITY CLINIC  
703 East Marshall Avenue Suite 5007  
Longview, TX 75601  
**(903) 315-4455**  
Gender: Male  
Ages 0-99

**†\*\*\*Shepherd, Cynthia J PA-C**

CHRISTUS TRINITY CLINIC  
2101 West Loop 281  
Longview, TX 75604  
**(903) 315-4180**  
Gender: Female  
Ages 0-99

**Guadalupe, TX****Sequin****†\*\*\*Coltharp, Scott A PA-C**

PHYSICIANS UNITY, PA  
1255 Ashby Street Suite A  
Sequin, TX 78155  
**(830) 590-8049**  
Gender: Male  
Ages 0-99

**Harris, TX****Cypress****†Dinh, Mai Doanh PA**

TOPCARE MEDICAL GROUP INC  
20403 FM 529 Road Suite 200  
Cypress, TX 77433  
**(281) 656-4041**  
Gender: Female  
Ages 0-20



†**Le, Vivian V PA**  
 TopCare Medical Group  
 20403 FM 529 Road Suite 200  
 Cypress, TX 77433  
**(281) 656-4041**  
 Gender: Female  
 Ages 0-20

### Houston

†**Acevedo, Cristina PA**  
 TOPCARE MEDICAL GROUP INC  
 6812 Harrisburg Boulevard  
 Houston, TX 77011  
**(713) 715-4460**  
 Gender: Female  
 Ages 0-20

†**Cubillan, Zulieth PA**  
 TopCare Medical Group  
 5600 South Willow Drive Suite 117  
 Houston, TX 77035  
**(713) 723-5600**  
 Gender: Female  
 Ages 0-20

†**Dinh, Mai Doanh PA**  
 TOPCARE MEDICAL GROUP INC  
 12015 Louetta Road Suite 100  
 Houston, TX 77070  
**(281) 664-2152**  
 Gender: Female  
 Ages 0-20

†**Dinh, Mai Doanh PA**  
 TOPCARE MEDICAL GROUP INC  
 1410 Fry Road  
 Houston, TX 77084  
**(281) 206-2235**  
 Gender: Female  
 Ages 0-20

†**Lasica, Danijela PA**  
 TopCare Medical Group  
 6445 High Star Drive  
 Houston, TX 77074  
**(713) 777-1117**  
 Gender: Female  
 Ages 0-20

†**Madrigal, Gabriela PA**  
 TopCare Medical Group  
 10058A Long Point Road  
 Houston, TX 77055  
**(832) 380-3980**  
 Gender: Female  
 Ages 0-99

†**Nguyen, Ai T PA**  
 TopCare Medical Group  
 6812 Harrisburg Boulevard  
 Houston, TX 77011  
**(713) 715-4460**  
 Gender: Female  
 Ages 0-20

†**Nguyen, Thu-Ha PA**  
 TopCare Medical Group  
 11811 Fallbrook Drive Suite B-2  
 Houston, TX 77065  
**(832) 237-8882**  
 Gender: Female  
 Ages 0-20

†**Valdez, Melissa B PA**  
 TopCare Medical Group  
 6510 Hillcroft Street Suite 200  
 Houston, TX 77081  
**(713) 988-6677**  
 Gender: Female  
 Ages 0-20

†**Zamora, Jessica PA**  
 TopCare Medical Group  
 6812 Harrisburg Boulevard  
 Houston, TX 77011  
**(713) 715-4460**  
 Gender: Female  
 Ages 0-20

### Humble

†**Salemi, Andrea P PA**  
 TopCare Medical Group  
 104 East Main Street  
 Humble, TX 77338  
**(281) 548-7334**  
 Gender: Female  
 Ages 0-20

## Hays, TX

### San Marcos

†**Gibbs, Anthony C PA**  
 CHRISTUS TRINITY CLINIC  
 1320 Wonder World Drive Suite 101  
 San Marcos, TX 78666  
**(512) 396-3911**  
 Gender: Male  
 Ages 0-99

†**Howell, Nicole P PA**  
 CHRISTUS TRINITY CLINIC  
 2430 North Ih 35  
 San Marcos, TX 78666  
**(512) 878-6946**  
 Gender: Female  
 Ages 0-99

†**Panicker, Rincy R PA**  
 CHRISTUS TRINITY CLINIC  
 1320 Wonder World Drive Suite 101  
 San Marcos, TX 78666  
**(512) 396-3911**  
 Gender: Female  
 Ages 0-99

## Henderson, TX

### Gun Barrel City

**Christianson, Allison D PA**  
 Titus County Hospital District  
 Titus County Memorial Hospital  
 126 West Main Street Suite C  
 Gun Barrel City, TX 75156  
**(903) 595-2283**  
 Gender: Female  
 Ages 0-99

## Hopkins, TX

### Sulphur Springs

†**Holcek, Nancy C PA-C**  
 MOTHER FRANCES HOSPITAL  
 REGIONAL HEALTH CARE CENTER  
 1339 South Broadway Street  
 Sulphur Springs, TX 75482  
**(903) 951-1001**  
 Gender: Female  
 Ages 0-99

†**Panicker, Rincy R PA**  
 CHRISTUS TRINITY CLINIC  
 1339 South Broadway Street  
 Sulphur Springs, TX 75482  
**(903) 951-1001**  
 Gender: Female  
 Ages 0-99

†**Shepherd, Cynthia J PA-C**  
 CHRISTUS TRINITY CLINIC  
 1339 South Broadway Street  
 Sulphur Springs, TX 75482  
**(903) 951-1001**  
 Gender: Female  
 Ages 0-99

## Jefferson, TX

### Beaumont

†**Ansel, Stephen K PA**  
 TopCare Medical Group  
 490 Interstate 10 North Suite 100  
 Beaumont, TX 77702  
**(409) 212-9988**  
 Gender: Male  
 Ages 0-20

†**Panicker, Rincy R PA**  
 CHRISTUS TRINITY CLINIC  
 3030 North Street Suite 420  
 Beaumont, TX 77702  
**(409) 835-2900**  
 Gender: Female  
 Ages 0-99

†**Panicker, Rincy R PA**  
 CHRISTUS TRINITY CLINIC  
 4046 Dowlen Road Suite A  
 Beaumont, TX 77706  
**(409) 225-5924**  
 Gender: Female  
 Ages 0-99

†**Stokley, Courtney E PA**  
 CHRISTUS TRINITY CLINIC  
 3030 North Street Suite 420  
 Beaumont, TX 77702  
**(409) 835-2900**  
 Gender: Female  
 Ages 0-99

## Jim Wells, TX

### Alice

**Tewell, Katdidia PA**  
 Carlos R Elizondo MD PLLC  
 317 East 1st Street  
 Alice, TX 78332  
**(361) 664-0202**  
 Gender: Female  
 Ages 18-99

## Orange Grove

†**Thompson, Will D PA-C**  
Hometown Healthcare LLC  
101 South Eugenia Street  
Orange Grove, TX 78372  
**(361) 382-2024**  
Gender: Male  
Ages 0-99

## **Nueces, TX**

### Corpus Christi

†**Boostrom, William C PA**  
CHRISTUS TRINITY CLINIC  
1406 Martin Luther King Drive  
Corpus Christi, TX 78401  
**(361) 887-8811**  
Gender: Male  
Ages 0-99

†**Boostrom, William C PA**  
CHRISTUS TRINITY CLINIC  
5802 Saratoga Boulevard Suite 150  
Corpus Christi, TX 78414  
**(361) 986-4600**  
Gender: Male  
Ages 0-99

†**Panicker, Rincy R PA**  
CHRISTUS TRINITY CLINIC  
5638 Saratoga Boulevard Suite 114  
Corpus Christi, TX 78414  
**(361) 444-5280**  
Gender: Female  
Ages 0-99

## **Rusk, TX**

### Henderson

†**Stegall, Kenneth W PA**  
CHRISTUS TRINITY CLINIC  
105 Zeid Boulevard Building 2  
Henderson, TX 75652  
**(903) 315-5612**  
Gender: Male  
Ages 0-99

## **Smith, TX**

### Flint

†**Delleney, Amy L PA-C**  
CHRISTUS TRINITY CLINIC  
20208 State Highway 155 South  
Flint, TX 75762  
**(903) 825-6222**  
Gender: Female  
Ages 0-99

†**Holcek, Nancy C PA-C**  
MOTHER FRANCES HOSPITAL  
REGIONAL HEALTH CARE CENTER  
20208 State Highway 155 South  
Flint, TX 75762  
**(903) 825-6222**  
Gender: Female  
Ages 0-99

†**Shepherd, Cynthia J PA-C**  
CHRISTUS TRINITY CLINIC  
20208 State Highway 155 South  
Flint, TX 75762  
**(903) 825-6222**  
Gender: Female  
Ages 0-99

### Lindale

†**Chung, Courtney A PA-C**  
CHRISTUS TRINITY CLINIC  
3203 South Main Street  
Lindale, TX 75771  
**(903) 266-4000**  
Gender: Female  
Ages 0-99

### Tyler

**Christianson, Allison D PA**  
Titus County Hospital District  
County Memorial Hospital  
1783 Troup Highway  
Tyler, TX 75701  
**(903) 595-2283**  
Gender: Female  
Ages 0-99

†**Holcek, Nancy C PA-C**  
MOTHER FRANCES HOSPITAL  
REGIONAL HEALTH CARE CENTER  
3593 East Grande Boulevard  
Tyler, TX 75707  
**(903) 839-2585**  
Gender: Female  
Ages 0-99

†**Holcek, Nancy C PA-C**  
MOTHER FRANCES HOSPITAL  
REGIONAL HEALTH CARE CENTER  
5414 South Broadway Avenue  
Tyler, TX 75703  
**(903) 581-1601**  
Gender: Female  
Ages 0-99

†**Holcek, Nancy C PA-C**  
MOTHER FRANCES HOSPITAL  
REGIONAL HEALTH CARE CENTER  
910 East Houston Street  
Tyler, TX 75702  
**(903) 606-4268**  
Gender: Female  
Ages 0-99

†**Panicker, Rincy R PA**  
CHRISTUS TRINITY CLINIC  
5414 South Broadway Avenue  
Tyler, TX 75703  
**(903) 581-1601**  
Gender: Female  
Ages 0-99

†**Panicker, Rincy R PA**  
MOTHER FRANCES HOSPITAL  
REGIONAL HEALTH CARE CENTER  
5414 South Broadway Avenue  
Tyler, TX 75703  
**(903) 581-1601**  
Gender: Female  
Ages 0-99

†**Shepherd, Cynthia J PA-C**  
CHRISTUS TRINITY CLINIC  
3593 East Grande Boulevard  
Tyler, TX 75707  
**(903) 839-2585**  
Gender: Female  
Ages 0-99

†**Shepherd, Cynthia J PA-C**  
MOTHER FRANCES HOSPITAL  
REGIONAL HEALTH CARE CENTER  
5414 South Broadway Avenue  
Tyler, TX 75703  
**(903) 581-1601**  
Gender: Female  
Ages 0-99

†**Shepherd, Cynthia J PA-C**  
MOTHER FRANCES HOSPITAL  
REGIONAL HEALTH CARE CENTER  
8591 South Broadway Avenue  
Tyler, TX 75703  
**(903) 606-8840**  
Gender: Female  
Ages 0-99

†**Storrs, Katie A PA-C**  
CHRISTUS TRINITY CLINIC  
8591 South Broadway Avenue  
Tyler, TX 75703  
**(903) 606-8840**  
Gender: Female  
Ages 18-99

## **Tarrant, TX**

### Fort Worth

†**Chavarria, Manuel PA**  
TopCare Medical Group  
229 Northeast 28th Street  
Fort Worth, TX 76164  
**(817) 566-0478**  
Gender: Male  
Ages 0-99

†**Chavarria, Manuel PA**  
TOPCARE MEDICAL GROUP INC  
4200 South Freeway Suite 106  
Fort Worth, TX 76115  
**(817) 566-0505**  
Gender: Male  
Ages 0-99

## **Van Zandt, TX**

### Canton

†**Holcek, Nancy C PA-C**  
CHRISTUS TRINITY CLINIC  
18780 Interstate 20  
Canton, TX 75103  
**(903) 567-4841**  
Gender: Female  
Ages 0-99

†**Holcek, Nancy C PA-C**  
MOTHER FRANCES HOSPITAL  
REGIONAL HEALTH CARE CENTER  
18780 Interstate 20  
Canton, TX 75103  
**(903) 567-4841**  
Gender: Female  
Ages 0-99

## Victoria, TX

### Victoria

†Arrambide, Desiree M PA-C  
CITIZENS MEDICAL PROFESSIONAL  
2701 Hospital Drive  
Victoria, TX 77901  
(361) 573-9181  
Gender: Female  
Ages 0-99

†Arrambide, Desiree M PA-C  
CITIZENS MEDICAL PROFESSIONAL  
2701 Hospital Drive Suite 6  
Victoria, TX 77901  
(361) 573-9181  
Gender: Female  
Ages 0-99

†Arrambide, Desiree M PA-C  
CITIZENS MEDICAL PROFESSIONAL  
506 East San Antonio Street  
Victoria, TX 77901  
(904) 346-3088  
Gender: Female  
Ages 0-99

## Wood, TX

### Quitman

†\*\*\*Oud, Chandra D PA-C  
CHRISTUS TRINITY CLINIC  
502 East Goode Street Suite 1E  
Quitman, TX 75783  
(903) 763-5402  
Gender: Female  
Ages 0-99

### Winnsboro

†\*\*\*Oud, Chandra D PA-C  
MOTHER FRANCES HOSPITAL  
WINNSBORO  
719 West Coke Road Suite 1  
Winnsboro, TX 75494  
(903) 342-3760  
Gender: Female  
Ages 0-99

†Roseberry, Donald R PA  
MOTHER FRANCES HOSPITAL  
WINNSBORO  
719 West Coke Road Suite 1  
Winnsboro, TX 75494  
(903) 342-3760  
Gender: Male  
Ages 0-99

## Primary Care Nurse Practitioner Gregg, TX

### Longview

†Brown, Daytral M NP  
BEVERLY ADVANCED PRACTICE  
NURSING, PLLC  
602 East Methvin Street  
Longview, TX 75601  
(903) 212-7788  
Gender: Female  
Ages 0-99

## Professional Counseling Nueces, TX

### Corpus Christi

†Contreras, Desirae L LPC  
TopCare Medical Group  
1702 Rodd Field Road Suite 116  
Corpus Christi, TX 78412  
(361) 885-2000  
Gender: Female  
Ages 0-20

## Psychiatric Nurse Practitioner Bexar, TX

### San Antonio

†Zamora, Melinda P PMHNP  
Hillside Primary Care PLLC  
102 Congress Avenue  
San Antonio, TX 78214  
(210) 742-6555  
Gender: Female  
Ages 0-99

## Guadalupe, TX

### Selma

†Zamora, Melinda P PMHNP  
Hillside Primary Care PLLC  
17766 Verde Parkway Suite 150  
Selma, TX 78154  
(210) 742-6555  
Gender: Female  
Ages 0-99

## Psychiatry Bexar, TX

### Live Oak

†Cawthorn, Tracey C MD  
Hillside Primary Care PLLC  
12410 Toepperwein Road  
Live Oak, TX 78233  
(210) 742-6555  
Gender: Female  
Ages 0-99

### San Antonio

†Cawthorn, Tracey C MD  
Hillside Primary Care PLLC  
1009 Northwest Loop 410  
San Antonio, TX 78213  
(210) 742-6551  
Gender: Female  
Ages 0-99

## Harris, TX

### Houston

†Prabhu, Manjeshwar R MD  
MANJESHWAR PRABHU MD  
1147 Brittmoore Road Suite 4  
Houston, TX 77043  
(713) 960-0344  
Gender: Male  
Ages 0-99

## Sports Medicine (Family Medicine) Bexar, TX

### San Antonio

†\*\*\*Noche, Ramy L MD  
ORTHOPAEDIC SAN ANTONIO  
403 Treeline Park  
San Antonio, TX 78209  
(210) 294-8000  
Gender: Male  
Ages 5-99

†\*\*\*Noche, Ramy L MD  
ORTHOPAEDIC SAN ANTONIO  
8726 Poteet Jourdanon Fwy Acc Rd  
San Antonio, TX 78224  
(210) 705-5060  
Gender: Male  
Ages 5-99

## Comal, TX

### New Braunfels

†\*\*\*Stigall, Brian W MD  
CHRISTUS TRINITY CLINIC  
774 Landa Street  
New Braunfels, TX 78130  
(830) 625-0305  
Gender: Male  
Ages 0-99

## Guadalupe, TX

### Schertz

†\*\*\*Noche, Ramy L MD  
ORTHOPAEDIC SAN ANTONIO  
2833 Babcock Rd Suite 306  
Schertz, TX 78154  
(210) 705-5060  
Gender: Male  
Ages 5-99

## Karnes, TX

### Kenedy

†\*\*\*Noche, Ramy L MD  
ORTHOPAEDIC SAN ANTONIO  
3349 South Highway 181  
Kenedy, TX 78119  
(830) 583-3401  
Gender: Male  
Ages 5-99

## Women's Health Nurse Practitioner Bexar, TX

### Live Oak

†Collins, Kristen D NP,  
FNP-BC  
Hillside Primary Care PLLC  
12410 Toepperwein Road  
Live Oak, TX 78233  
(210) 742-6555  
Gender: Female  
Ages 0-99

†Collins, Kristen D NP,  
FNP-BC  
Hillside Primary Care PLLC  
12881 I-35  
Live Oak, TX 78233  
**(210) 742-6555**  
Gender: Female  
Ages 0-99

### San Antonio

†Collins, Kristen D NP,  
FNP-BC  
Hillside Primary Care PLLC  
1923 Culebra Road  
San Antonio, TX 78201  
**(210) 742-6555**  
Gender: Female  
Ages 0-99

### Gregg, TX

### Longview

†Childress, Laura WHNP,  
MSN, RN  
Special Health Resources For Texas,  
Inc  
402 North 7th Street  
Longview, TX 75601  
**(903) 212-7170**  
Gender: Female  
Ages 0-99

### Kleberg, TX

### Kingsville

\*\*\*Byrom, Shelby L NP  
CHRISTUS TRINITY CLINIC  
1311 East General Cavazos Boulevard  
Suite 305  
Kingsville, TX 78363  
**(361) 592-2223**  
Gender: Female  
Ages 0-99

**Specialist - 16719  
Providers****Acupuncture  
Nueces, TX****Corpus Christi**

†**Moreno, Devin M ACU**  
DAEBAK DEVIN LLC  
315 Melrose Street  
Corpus Christi, TX 78404  
**(615) 555-9999**  
Gender: Male  
Ages 0-99

**Smith, TX****Tyler**

†**Wang, Yu-Chun ACU**  
Erica Wang LLC  
5451 Troup Highway  
Tyler, TX 75707  
**(903) 533-8500**  
Gender: Female  
Ages 0-99

**Acute Care Nurse  
Practitioner  
Bowie, TX****Texarkana**

†**Mitchell, Jesi V AGPCNP-BC**  
TEXAS ONCOLOGY PA  
5803 Stoneridge Drive  
Texarkana, TX 75503  
Gender: Female  
Ages 0-99

**Camp, TX****Pittsburg**

†**Mitchell, Jesi V AGPCNP-BC**  
TEXAS ONCOLOGY PA  
408 Quitman Street Suite B  
Pittsburg, TX 75686  
**(903) 708-7179**  
Gender: Female  
Ages 0-99

**Hopkins, TX****Sulphur Springs**

†**Mitchell, Jesi V AGPCNP-BC**  
TEXAS ONCOLOGY PA  
103 Medical Circle  
Sulphur Springs, TX 75482  
**(903) 785-0031**  
Gender: Female  
Ages 0-99

**Smith, TX****Tyler**

†**Bodnar, Carie E**  
**AGACNP-C**  
CHRISTUS TRINITY CLINIC  
910 East Houston Street Suite 550  
Tyler, TX 75702  
**(903) 606-8718**  
Gender: Female  
Ages 17-99

†**Holcomb, Brandi L**  
**AGPCNP-BC**  
CHRISTUS TRINITY CLINIC  
703 South Fleishel Avenue Suite 5000  
Tyler, TX 75701  
**(903) 525-2992**  
Gender: Female  
Ages 17-99

†**Walker, Julius T**  
**AGACNP-C**  
NORTH TEXAS PHYSICIAN  
SERVICES PLLC  
800 East Dawson Street  
Tyler, TX 75701  
**(903) 593-8441**  
Gender: Male  
Ages 0-99

**Victoria, TX****Victoria**

†**Kriegel, Laci M ACAGNP-BC**  
CITIZENS MEDICAL PROFESSIONAL  
2700 Citizens Plaza  
Victoria, TX 77901  
**(361) 573-0756**  
Gender: Female  
Ages 0-99

†**Kriegel, Laci M ACAGNP-BC**  
CITIZENS MEDICAL PROFESSIONAL  
2700 Citizens Plaza Suite 200  
Victoria, TX 77901  
**(361) 582-7949**  
Gender: Female  
Ages 0-99

†**Kriegel, Laci M ACAGNP-BC**  
CITIZENS MEDICAL PROFESSIONAL  
2700 Citizens Plaza Suite 300  
Victoria, TX 77901  
**(361) 573-0756**  
Gender: Female  
Ages 0-99

†**Kriegel, Laci M ACAGNP-BC**  
CITIZENS MEDICAL PROFESSIONAL  
2700 Citizens Plaza Suite 403  
Victoria, TX 77901  
**(361) 582-5685**  
Gender: Female  
Ages 0-99

**Addiction (Substance Use  
Disorder) Counseling  
Bexar, TX****Elmendorf**

†**Blythe, Donald PC**  
Don Blythe Counseling  
22420 Priest Road  
Elmendorf, TX 78112  
**(210) 667-3740**  
Gender: Male  
Ages 0-99

**Jim Wells, TX****Alice**

†**Flores, Octavio Z LCDC, LPC**  
United Connections Counseling  
201 East Main Street  
Alice, TX 78332  
**(361) 661-1060**  
Gender: Male  
Ages 18-99

**Victoria, TX****Victoria**

†**Bassano, Stephanie A ADC**  
Billy T Cattan Recovery Outreach  
802 East Crestwood Drive  
Victoria, TX 77901  
**(361) 576-4673**  
Gender: Female  
Ages 18-99

**Addiction Medicine  
(Family Medicine)  
Harris, TX****Bellaire**

†**Allaire, Bo J MD**  
Contemporary Medicine Associates  
PLLC  
6565 West Loop South Suite 525  
Bellaire, TX 77401  
**(713) 661-7888**  
Gender: Male  
Ages 0-99

**Houston**

†**Allaire, Bo J MD**  
Contemporary Medicine Associates  
PLLC  
10497 Town and Country Way Suite 360  
Houston, TX 77024  
**(713) 341-2100**  
Gender: Male  
Ages 0-99

†**Allaire, Bo J MD**  
Contemporary Medicine Associates  
PLLC  
17750 Cali Drive  
Houston, TX 77090  
**(713) 661-7888**  
Gender: Male  
Ages 0-99

†**Allaire, Bo J MD**  
Contemporary Medicine Associates  
PLLC  
5314 Dashwood Drive  
Houston, TX 77081  
**(713) 661-7888**  
Gender: Male  
Ages 0-99

†**Allaire, Bo J MD**  
Contemporary Medicine Associates  
PLLC  
6500 Hornwood Drive  
Houston, TX 77074  
**(713) 661-7888**  
Gender: Male  
Ages 0-99

†Allaire, Bo J MD  
Contemporary Medicine Associates  
PLLC  
7601 Fannin Street  
Houston, TX 77054  
**(713) 661-7888**  
Gender: Male  
Ages 0-99

†Allaire, Bo J MD  
Contemporary Medicine Associates  
PLLC  
9714 South Gessner Road  
Houston, TX 77071  
**(713) 661-7888**  
Gender: Male  
Ages 0-99

### Wharton, TX

#### Egypt

†Allaire, Bo J MD  
Contemporary Medicine Associates  
PLLC  
11210 FM 102  
Egypt, TX 77436  
**(713) 661-7888**  
Gender: Male  
Ages 0-99

### Addiction Medicine (Preventive Medicine) Bexar, TX

#### San Antonio

†Layne, Ottis L MD  
CREEKVIEW COUNSELING PLLC  
4115 Medical Drive Suite 105  
San Antonio, TX 78229  
**(361) 816-5026**  
Gender: Male  
Ages 18-99

### Addiction Medicine (Psychiatry & Neurology) Brazos, TX

#### Bryan

†Charles, Garic G MD  
Nurocoach Medical Group  
3201 University Drive East Suite 265  
Bryan, TX 77802  
**(855) 954-6876**  
Gender: Male  
Ages 0-99

### Fort Bend, TX

#### Sugar Land

†Charles, Garic G MD  
Nurocoach Medical Group  
101 Southwestern Boulevard Suite 200  
Sugar Land, TX 77478  
**(855) 954-6876**  
Gender: Male  
Ages 0-99

### Adult Health Clinical Nurse Specialist Bastrop, TX

#### Bastrop

†Monti, Rebecca A CNS  
TEXAS ONCOLOGY PA  
3107 Highway 71 East  
Bastrop, TX 78602  
**(512) 308-9024**  
Gender: Female  
Ages 0-99

### Bexar, TX

#### San Antonio

†Canedo, Monica M CNS  
TX Digestive Disease Consultants  
18707 Hardy Oak Boulevard Suite 225  
San Antonio, TX 78258  
**(210) 614-1234**  
Gender: Female  
Ages 18-99

†Canedo, Monica M CNS  
TX Digestive Disease Consultants  
5223 Hamilton Wolfe Road  
San Antonio, TX 78229  
**(210) 614-1234**  
Gender: Female  
Ages 18-99

†Garcia Plaza, Monica J  
AGCNS, CNS  
Pulmonary Consultants of San Antonio  
10007 Huebner Road Suite 402  
San Antonio, TX 78240  
**(210) 692-0361**  
Gender: Female  
Ages 17-99

†Garcia Plaza, Monica J  
AGCNS, CNS  
WOOLEY MD PULMONARY  
CONSULTANT OF SAN ANTONIO PA  
7330 San Pedro Avenue Suite 540  
San Antonio, TX 78216  
**(210) 344-2673**  
Gender: Female  
Ages 17-99

### Travis, TX

#### Austin

†Mikan, Sabrina Q CNS  
TEXAS ONCOLOGY PA  
6204 Balcones Drive  
Austin, TX 78731  
**(512) 427-9400**  
Gender: Female  
Ages 0-99

†Monti, Rebecca A CNS  
TEXAS ONCOLOGY PA  
4101 James Casey Street Suite 100  
Austin, TX 78745  
**(512) 447-2202**  
Gender: Female  
Ages 0-99

†Schoneman, Jason P  
AGPCNP-BC  
AUSTIN INFECTIOUS DISEASE  
CONSULTANTS  
1301 West 38th Street Suite 403  
Austin, TX 78705  
**(512) 459-0301**  
Gender: Male  
Ages 18-99

### Adult Health Nurse Practitioner Anderson, TX

#### Palestine

†Cobb, Melissa M NP-C  
CHRISTUS TRINITY CLINIC  
100 Willow Creek Parkway Suite C  
Palestine, TX 75801  
**(903) 729-5051**  
Gender: Female  
Ages 0-99

†Cobb, Melissa M NP-C  
CHRISTUS TRINITY CLINIC  
3201 South Loop 256 Suite 500  
Palestine, TX 75801  
**(903) 723-0330**  
Gender: Female  
Ages 0-99

### Bowie, TX

#### Texarkana

†Scott, Nikki J AGACNP-BC  
CHARLES R. GORDON., MD, PA  
1802 Moores Lane  
Texarkana, TX 75503  
**(903) 306-0711**  
Gender: Female  
Ages 0-99

### Cherokee, TX

#### Jacksonville

†Cobb, Melissa M NP-C  
CHRISTUS TRINITY CLINIC  
203 Nacogdoches Street Suite 350  
Jacksonville, TX 75766  
**(800) 506-8041**  
Gender: Female  
Ages 0-99

### Collin, TX

#### Allen

†Atkins, Yvonne NP  
TEXAS ONCOLOGY PA  
1105 Central Expressway North Suite  
320  
Allen, TX 75013  
**(469) 467-4392**  
Gender: Female  
Ages 0-99

**Plano**

†**Bedell, Cynthia H NP**  
 TEXAS ONCOLOGY PA  
 3705 West 15th Street  
 Plano, TX 75075  
 (972) 867-3577  
 Gender: Female  
 Ages 0-99

**Dallas, TX****Dallas**

†**Cedillo, Veronica E NP**  
 TEXAS ONCOLOGY PA  
 3410 Worth Street Suite 160  
 Dallas, TX 75246  
 (214) 515-5552  
 Gender: Female  
 Ages 0-99

†**Martin, Tracy O NP**  
 TEXAS ONCOLOGY PA  
 3410 Worth Street Suite 300  
 Dallas, TX 75246  
 (214) 370-1500  
 Gender: Female  
 Ages 0-99

**Garland**

†**Villa, Linda E NP**  
 TEXAS ONCOLOGY PA  
 7150 North President George Bush  
 Highway  
 Garland, TX 75044  
 (972) 272-3417  
 Gender: Female  
 Ages 0-99

**Fort Bend, TX****Richmond**

†**Meuth, Stacy A ANP**  
 TX Digestive Disease Consultants  
 1601 Main Street Suite 401  
 Richmond, TX 77469  
 (281) 342-9530  
 Gender: Female  
 Ages 18-99

**Sugar Land**

†**Meuth, Stacy A ANP**  
 TX Digestive Disease Consultants  
 16605 Southwest Freeway Suite 435  
 Sugar Land, TX 77479  
 (281) 342-9530  
 Gender: Female  
 Ages 18-99

†**Zavalla, Richard F AGNP-C**  
 NIRP BEAUMONT, PLLC  
 7616 Branford Place Suite 140  
 Sugar Land, TX 77479  
 (281) 888-8999  
 Gender: Male  
 Ages 18-99

†**Zavalla, Richard F AGNP-C**  
 NIRP CORPUS CHRISTI PLLC  
 7616 Branford Place Suite 140  
 Sugar Land, TX 77479  
 (281) 888-8999  
 Gender: Male  
 Ages 18-99

†**Zavalla, Richard F AGNP-C**  
 NIRP Pasadena, PLLC  
 7616 Branford Place Suite 140  
 Sugar Land, TX 77479  
 (281) 888-8999  
 Gender: Male  
 Ages 18-99

†**Zavalla, Richard F AGNP-C**  
 NIRP Sugar Land PLLC  
 7616 Branford Place Suite 140  
 Sugar Land, TX 77479  
 (281) 888-8999  
 Gender: Male  
 Ages 18-99

**Gregg, TX****Longview**

†**Cobb, Melissa M NP-C**  
 CHRISTUS TRINITY CLINIC  
 725 North 4th Street  
 Longview, TX 75601  
 (903) 525-3300  
 Gender: Female  
 Ages 0-99

**Harris, TX****Houston**

†**Donaho, Erin K ANP-C, ANP**  
 Seasons Medical Group of Texas, PLLC  
 10318 Lake Road Building C  
 Houston, TX 77070  
 (281) 847-6300  
 Gender: Female  
 Ages 0-99

†**Onuoha, Egodi A AGNP-C**  
 SENIOR PSYCHCARE OF DALLAS I,  
 PLLC  
 4635 Southwest Freeway Suite 635  
 Houston, TX 77027  
 (713) 850-0049  
 Gender: Female  
 Ages 18-99

†**Tran, Janice NP**  
 TEXAS ONCOLOGY PA  
 925 Gessner Road Suite 550  
 Houston, TX 77024  
 (713) 467-1722  
 Gender: Female  
 Ages 0-99

**Pasadena**

†**Zavalla, Richard F AGNP-C**  
 NIRP BEAUMONT, PLLC  
 3412 Burke Road Suite 100  
 Pasadena, TX 77504  
 (281) 888-8999  
 Gender: Male  
 Ages 18-99

†**Zavalla, Richard F AGNP-C**  
 NIRP CORPUS CHRISTI PLLC  
 3412 Burke Road Suite 100  
 Pasadena, TX 77504  
 (281) 888-8999  
 Gender: Male  
 Ages 18-99

†**Zavalla, Richard F AGNP-C**  
 NIRP Pasadena, PLLC  
 3412 Burke Road Suite 100  
 Pasadena, TX 77504  
 (281) 888-8999  
 Gender: Male  
 Ages 18-99

†**Zavalla, Richard F AGNP-C**  
 NIRP Sugar Land PLLC  
 3412 Burke Road Suite 100  
 Pasadena, TX 77504  
 (281) 888-8999  
 Gender: Male  
 Ages 18-99

**Webster**

†**Hanzik, Kavin G NP**  
 TEXAS ONCOLOGY PA  
 501 West Medical Center Boulevard  
 Webster, TX 77598  
 (281) 332-7505  
 Gender: Male  
 Ages 0-99

**Jefferson, TX****Beaumont**

†**Zavalla, Richard F AGNP-C**  
 NIRP BEAUMONT, PLLC  
 755 South 11th Street Suite 100A  
 Beaumont, TX 77701  
 (281) 888-8999  
 Gender: Male  
 Ages 18-99

†**Zavalla, Richard F AGNP-C**  
 NIRP CORPUS CHRISTI PLLC  
 755 South 11th Street Suite 100A  
 Beaumont, TX 77701  
 (281) 888-8999  
 Gender: Male  
 Ages 18-99

†**Zavalla, Richard F AGNP-C**  
 NIRP Pasadena, PLLC  
 755 South 11th Street Suite 100A  
 Beaumont, TX 77701  
 (281) 888-8999  
 Gender: Male  
 Ages 18-99

†**Zavalla, Richard F AGNP-C**  
 NIRP Sugar Land PLLC  
 755 South 11th Street Suite 100A  
 Beaumont, TX 77701  
 (281) 888-8999  
 Gender: Male  
 Ages 18-99

## Nueces, TX

### Corpus Christi

†Zavalla, Richard F AGNP-C  
NIRP BEAUMONT, PLLC  
7101 South Staples Street Suite 101  
Corpus Christi, TX 78413  
(281) 888-8999  
Gender: Male  
Ages 18-99

†Zavalla, Richard F AGNP-C  
NIRP CORPUS CHRISTI PLLC  
7101 South Staples Street Suite 101  
Corpus Christi, TX 78413  
(281) 888-8999  
Gender: Male  
Ages 18-99

†Zavalla, Richard F AGNP-C  
NIRP Pasadena, PLLC  
7101 South Staples Street Suite 101  
Corpus Christi, TX 78413  
(281) 888-8999  
Gender: Male  
Ages 18-99

†Zavalla, Richard F AGNP-C  
NIRP Sugar Land PLLC  
7101 South Staples Street Suite 101  
Corpus Christi, TX 78413  
(281) 888-8999  
Gender: Male  
Ages 18-99

## Parker, TX

### Weatherford

†Smith, Nancy L ANP-BC  
OLIVER STREET 501A INC BILLING  
2618 East Bankhead Highway  
Weatherford, TX 76087  
(817) 594-5880  
Gender: Female  
Ages 0-99

## Potter, TX

### Amarillo

†Jarrous, Tamara L CNS  
Top Of Texas Psychaitry  
1901 Medi Park Drive Suite 2058  
Amarillo, TX 79106  
(806) 354-9540  
Gender: Female  
Ages 0-99

## Smith, TX

### Tyler

†\*\*\*Bowman, Jeta L AGNP  
CHRISTUS TRINITY CLINIC  
520 Douglas Boulevard  
Tyler, TX 75702  
(903) 606-1721  
Gender: Female  
Ages 18-99

†\*\*\*Bowman, Jeta L AGNP  
CHRISTUS TRINITY CLINIC  
8591 South Broadway Avenue  
Tyler, TX 75703  
(903) 606-8840  
Gender: Female  
Ages 18-99

†Cobb, Melissa M NP-C  
CHRISTUS TRINITY CLINIC  
3414 Golden Road  
Tyler, TX 75701  
(615) 355-3451  
Gender: Female  
Ages 0-99

## Tarrant, TX

### Fort Worth

†Chastant, Natalie NP  
TEXAS ONCOLOGY PA  
9750 Hillwood Parkway  
Fort Worth, TX 76177  
(817) 697-5620  
Gender: Female  
Ages 0-99

†Smith, Nancy L ANP-BC  
OLIVER STREET 501A INC BILLING  
2801 South Hulen Street Suite 400  
Fort Worth, TX 76109  
(817) 921-2838  
Gender: Female  
Ages 0-99

†Smith, Nancy L ANP-BC  
OLIVER STREET 501A INC BILLING  
4201 Camp Bowie Boulevard Suite A  
Fort Worth, TX 76107  
(817) 377-1243  
Gender: Female  
Ages 0-99

## Titus, TX

### Mount Pleasant

†Cobb, Melissa M NP-C  
CHRISTUS TRINITY CLINIC  
2320 Harts Bluff Road  
Mount Pleasant, TX 75455  
(903) 577-2273  
Gender: Female  
Ages 0-99

## Travis, TX

### Austin

†Cromer, Destiny J NP  
TEXAS ONCOLOGY PA  
6204 Balcones Drive  
Austin, TX 78731  
(512) 427-9400  
Gender: Female  
Ages 18-99

†Martin, Kathryn A NP  
TEXAS ONCOLOGY PA  
1015 East 32nd Street Suite 306  
Austin, TX 78705  
(512) 294-2180  
Gender: Female  
Ages 0-99

†McLeod, Emily B CNS  
TEXAS ONCOLOGY PA  
4101 James Casey Street Suite 100  
Austin, TX 78745  
(512) 447-2202  
Gender: Female  
Ages 0-99

## Adult Medicine Nueces, TX

### Corpus Christi

Cantu, Patricia A MD  
Patricia Ann Cantu MD PA  
7101 South Staples Street Suite 105  
Corpus Christi, TX 78413  
(361) 986-9300  
Gender: Female  
Ages 0-99

## Adult Reconstructive Orthopedic Surgery Jefferson, TX

### Beaumont

†\*\*\*Rizk, Wagdy S MD  
BEAUMONT BONE & JOINT  
INSTITUTE PA  
3650 Laurel Street  
Beaumont, TX 77707  
(409) 838-0346  
Gender: Male  
Ages 0-99

## Advanced Practice Midwife Bexar, TX

### San Antonio

†\*\*\*Wheeler, Sarah D CNM  
OBHG TEXAS HOLDINGS PA  
315 North San Saba Suite 1210  
San Antonio, TX 78207  
(210) 704-4840  
Gender: Female  
Ages 0-99

## Comal, TX

### New Braunfels

†\*\*\*Huff, Tammy R CNM  
CHRISTUS TRINITY CLINIC  
2020 Sundance Parkway Suite A1  
New Braunfels, TX 78130  
(830) 625-7748  
Gender: Female  
Ages 0-99

## Gregg, TX

### Longview

†\*\*\*Kennedy, Sylva G CNM  
CHRISTUS TRINITY CLINIC  
323 East Hawkins Parkway Suite D  
Longview, TX 75605  
(903) 315-5733  
Gender: Female  
Ages 0-99



†\*\*\*Rofael, Nermine CNM  
LONGVIEW WELLNESS CENTER INC  
1107 East Marshall Avenue  
Longview, TX 75601  
**(903) 758-2610**  
Gender: Female  
Ages 0-99

†\*\*\*Rofael, Nermine CNM  
LONGVIEW WELLNESS CENTER INC  
1761 West Loop 281  
Longview, TX 75604  
**(903) 758-2610**  
Gender: Female  
Ages 0-99

## Jefferson, TX

### Beaumont

†Dixon, Rhonda S CNM, APN,  
APRN  
Optimum Womens Health Center Inc  
2830 Calder Street  
Beaumont, TX 77702  
**(409) 892-7171**  
Gender: Female  
Ages 12-99

## Smith, TX

### Tyler

†Rickey, Toni L CNM  
TYLER FAMILY CIRCLE OF CARE  
2231 West Gentry Parkway  
Tyler, TX 75702  
**(903) 535-9041**  
Gender: Female  
Ages 0-99

## Allergy Bexar, TX

### San Antonio

†Martin, Bruce G DO  
Sinus and Allergy Specialists of Texas  
3903 Wiseman Boulevard Suite 202  
San Antonio, TX 78251  
**(210) 528-1980**  
Gender: Male  
Ages 0-99

## Brazoria, TX

### Lake Jackson

†Bommanna, Vasudeva M MD  
Bommanna Md Vasudeva M  
201 Oak Drive South Suite 106  
Lake Jackson, TX 77566  
**(979) 297-8006**  
Gender: Male  
Ages 0-99

### Pearland

†Bommanna, Vasudeva M MD  
Bommanna Md Vasudeva M  
9330 Broadway Street Suite 306  
Pearland, TX 77584  
**(832) 736-9900**  
Gender: Male  
Ages 0-99

## Harris, TX

### Webster

†Bommanna, Vasudeva M MD  
Bommanna Md Vasudeva M  
450 West Medical Center Boulevard  
Webster, TX 77598  
**(936) 559-7750**  
Gender: Male  
Ages 0-99

## Allergy & Immunology Aransas, TX

### Rockport

†Harvey, Robert E MD  
Sinus and Allergy Specialists of Texas  
400 Enterprise Boulevard  
Rockport, TX 78382  
**(361) 446-0418**  
Gender: Male  
Ages 0-99

## Bee, TX

### Beeville

†Harvey, Robert E MD  
Sinus and Allergy Specialists of Texas  
1406 East Houston Street Suite 2  
Beeville, TX 78102  
**(361) 575-2215**  
Gender: Male  
Ages 0-99

†Harvey, Robert E MD  
Sinus and Allergy Specialists of Texas  
1811 NW Hwy 787  
Beeville, TX 78102  
**(361) 446-0418**  
Gender: Male  
Ages 0-99

## Bexar, TX

### San Antonio

†\*\*\*Calais, Charles J DO  
All-American Allergy Asthma &  
Immunology Center  
1219 McCullough Avenue  
San Antonio, TX 78212  
**(210) 226-3500**  
Gender: Male  
Ages 0-99

†\*\*\*Calais, Charles J DO  
All-American Allergy Asthma &  
Immunology Center  
1219 McCullough Avenue  
San Antonio, TX 78212  
**(210) 266-3500**  
Gender: Male  
Ages 0-99

†\*\*\*Elizalde, Araceli MD  
Allergy and Asthma Texas Health  
21727 West Interstate 10 Suite 104  
San Antonio, TX 78257  
**(210) 899-6856**  
Gender: Female  
Ages 0-99

## Overstreet, Haley C MD

Sinus and Allergy Specialists of Texas  
115 North Loop 1604 East Suite 1204  
San Antonio, TX 78232  
**(210) 446-0418**  
Gender: Female  
Ages 0-99

## Overstreet, Haley C MD

Sinus and Allergy Specialists of Texas  
5929 Broadway  
San Antonio, TX 78209  
**(210) 446-0418**  
Gender: Female  
Ages 0-99

## Overstreet, Haley C MD

Sinus and Allergy Specialists of Texas  
8425 Bandera Road Suite 170  
San Antonio, TX 78250  
**(210) 446-0418**  
Gender: Female  
Ages 0-99

## Silvers, Stacy K MD

Sinus and Allergy Specialists of Texas  
115 North Loop 1604 East Suite 1204  
San Antonio, TX 78232  
**(210) 446-0418**  
Gender: Male  
Ages 0-99

## Waibel, Kirk H MD

Sinus and Allergy Specialists of Texas  
115 North Loop 1604 East Suite 1204  
San Antonio, TX 78232  
**(210) 446-0418**  
Gender: Male  
Ages 0-99

## Waibel, Kirk H MD

Sinus and Allergy Specialists of Texas  
5929 Broadway  
San Antonio, TX 78209  
**(210) 446-0418**  
Gender: Male  
Ages 0-99

## Waibel, Kirk H MD

Sinus and Allergy Specialists of Texas  
8425 Bandera Road Suite 170  
San Antonio, TX 78250  
**(210) 446-0418**  
Gender: Male  
Ages 0-99

## Bowie, TX

### Texarkana

†\*\*\*Lachowsky, Francis MD  
Collom & Carney Clinic Association  
5002 Cowhorn Creek Road  
Texarkana, TX 75503  
**(903) 614-3000**  
Gender: Male  
Ages 0-99

†\*\*\*Richter, Sharon H MD  
Collom & Carney Clinic Association  
5002 Cowhorn Creek Road  
Texarkana, TX 75503  
**(903) 614-3000**  
Gender: Female  
Ages 0-99

## Comal, TX

### New Braunfels

†Overstreet, Haley C MD  
Sinus and Allergy Specialists of Texas  
1659 State Highway 46 West Suite 120  
New Braunfels, TX 78132  
**(210) 446-0418**  
Gender: Female  
Ages 0-99

†Silvers, Stacy K MD  
Sinus and Allergy Specialists of Texas  
1659 State Highway 46 West Suite 120  
New Braunfels, TX 78132  
**(210) 446-0418**  
Gender: Male  
Ages 0-99

†Waibel, Kirk H MD  
Sinus and Allergy Specialists of Texas  
1659 State Highway 46 West Suite 120  
New Braunfels, TX 78132  
**(210) 446-0418**  
Gender: Male  
Ages 0-99

## Dallas, TX

### Dallas

†Mireku, Nana A MD  
Sinus and Allergy Specialists of Texas  
3001 Knox Street Suite 407  
Dallas, TX 75205  
**(972) 716-3922**  
Gender: Female  
Ages 0-99

## Fort Bend, TX

### Katy

†Christians, Nicole A MD  
Sinus and Allergy Specialists of Texas  
23530 Kingsland Boulevard Suite 203  
Katy, TX 77494  
**(713) 766-5437**  
Gender: Female  
Ages 0-99

## Gregg, TX

### Longview

†McCabe, Mark E MD  
ALLERGY PARTNERS OF TEXAS  
801 Medical Drive Suite A  
Longview, TX 75605  
**(903) 753-6863**  
Gender: Male  
Ages 0-99

## Guadalupe, TX

### Cibolo

†\*\*\*Calais, Charles J DO  
All-American Allergy Asthma &  
Immunology Center  
580 Cibolo Valley Drive Suite 207  
Cibolo, TX 78108  
**(210) 266-3500**  
Gender: Male  
Ages 0-99

### Schertz

†Overstreet, Haley C MD  
Sinus and Allergy Specialists of Texas  
3401 FM 3009  
Schertz, TX 78154  
**(210) 528-1980**  
Gender: Female  
Ages 0-99

†Silvers, Stacy K MD  
Sinus and Allergy Specialists of Texas  
3401 FM 3009  
Schertz, TX 78154  
**(210) 528-1980**  
Gender: Male  
Ages 0-99

## Harris, TX

### Houston

†Christians, Nicole A MD  
Sinus and Allergy Specialists of Texas  
4801 Woodway Drive Suite 120E  
Houston, TX 77056  
**(713) 766-5437**  
Gender: Female  
Ages 0-99

### Humble

†\*\*\*Bhat, Krishna D MD  
Beaumont Allergy Associates PLLC  
19411 McKay Drive Suite 100  
Humble, TX 77338  
**(409) 351-4526**  
Gender: Male  
Ages 18-99

†\*\*\*Bhat, Krishna D MD  
Krishna Bhat, M.D., P.A.  
19411 McKay Drive Suite 100  
Humble, TX 77338  
**(409) 351-4526**  
Gender: Male  
Ages 0-99

### Webster

†Christians, Nicole A MD  
Sinus and Allergy Specialists of Texas  
1507D West Bay Area Boulevard  
Webster, TX 77598  
**(713) 766-5437**  
Gender: Female  
Ages 0-99

## Hays, TX

### Kyle

†Overstreet, Haley C MD  
Sinus and Allergy Specialists of Texas  
1180 Seton Parkway Suite 330  
Kyle, TX 78640  
**(512) 550-1800**  
Gender: Female  
Ages 0-99

†Silvers, Stacy K MD  
Sinus and Allergy Specialists of Texas  
1180 Seton Parkway Suite 330  
Kyle, TX 78640  
**(512) 550-1800**  
Gender: Male  
Ages 0-99

## Jefferson, TX

### Beaumont

†\*\*\*Bhat, Krishna D MD  
Beaumont Allergy Associates PLLC  
2625 Laurel Street  
Beaumont, TX 77702  
**(409) 833-5262**  
Gender: Male  
Ages 18-99

†\*\*\*Bhat, Krishna D MD  
Beaumont Allergy Associates PLLC  
2627 Laurel Street  
Beaumont, TX 77702  
**(409) 835-5382**  
Gender: Male  
Ages 18-99

## Kerr, TX

### Kerrville

†Mohar, Dale E MD  
ALLERGY PARTNERS OF TEXAS  
708 Hill Country Drive Suite 400  
Kerrville, TX 78028  
**(830) 896-1433**  
Gender: Female  
Ages 0-99

## Montgomery, TX

### Spring

†Christians, Nicole A MD  
Sinus and Allergy Specialists of Texas  
1011 Medical Plaza Drive Suite 200  
Spring, TX 77380  
**(713) 766-5437**  
Gender: Female  
Ages 0-99

## Nueces, TX

### Corpus Christi

†Overstreet, Haley C MD  
Sinus and Allergy Specialists of Texas  
5826 Esplanade Drive Suite 304A  
Corpus Christi, TX 78414  
**(361) 998-9934**  
Gender: Female  
Ages 0-99

**†Srikiatkachorn, Anon MD**

Corpus Christi Allergy Associates  
5402 South Staples Street Suite 205  
Corpus Christi, TX 78411  
**(361) 882-3487**  
Gender: Male  
Ages 0-99

**†\*\*\*Tinana, Adrienne M MD**

ALLERGY PARTNERS OF TEXAS  
6021 Parkway Drive  
Corpus Christi, TX 78414  
**(361) 985-0323**  
Gender: Female  
Ages 0-99

**†\*\*\*Tinana, Adrienne M MD**

ALLERGY PARTNERS OF TEXAS  
7101 South Staples Street Suite 101  
Corpus Christi, TX 78413  
**(361) 985-0323**  
Gender: Female  
Ages 0-99

**†Zhu, Ningxi MD**

Allergy and Asthma Center of Corpus  
Christi, PA  
1718 Braeswood Drive  
Corpus Christi, TX 78412  
**(361) 992-8500**  
Gender: Male  
Ages 0-99

**†Zhu, Ningxi MD**

Allergy and Asthma Center of Corpus  
Christi, PA  
3533 South Alameda Street Suite 303  
Corpus Christi, TX 78411  
**(361) 853-3222**  
Gender: Male  
Ages 0-99

**Rockwall, TX****Rockwall****†Mireku, Nana A MD**

Sinus and Allergy Specialists of Texas  
890 Rockwall Parkway Suite 105  
Rockwall, TX 75032  
**(972) 528-4811**  
Gender: Female  
Ages 0-99

**Smith, TX****Tyler****†McCabe, Mark E MD**

ALLERGY PARTNERS OF TEXAS  
1128 Medical Drive  
Tyler, TX 75701  
**(903) 593-8273**  
Gender: Male  
Ages 0-99

**Tarrant, TX****Grapevine****†Mireku, Nana A MD**

Sinus and Allergy Specialists of Texas  
1650 West Northwest Highway Suite  
202  
Grapevine, TX 76051  
**(972) 716-3922**  
Gender: Female  
Ages 0-99

**Travis, TX****Austin****†Overstreet, Haley C MD**

Sinus and Allergy Specialists of Texas  
401 West Slaughter Lane Suite 300  
Austin, TX 78748  
**(512) 222-5856**  
Gender: Female  
Ages 0-99

**†Sillers, Stacy K MD**

Sinus and Allergy Specialists of Texas  
5929 Balcones Drive Suite 200  
Austin, TX 78731  
**(512) 550-1800**  
Gender: Male  
Ages 0-99

**Lakeway****†Sillers, Stacy K MD**

Sinus and Allergy Specialists of Texas  
1310 Ranch Road 620 South Suite B9  
Lakeway, TX 78734  
**(512) 550-1800**  
Gender: Male  
Ages 0-99

**West Lake Hills****†Sillers, Stacy K MD**

Sinus and Allergy Specialists of Texas  
4613 Bee Caves Road Suite 204A  
West Lake Hills, TX 78746  
**(512) 550-1800**  
Gender: Male  
Ages 0-99

**Victoria, TX****Victoria****†Harvey, Robert E MD**

Sinus and Allergy Specialists of Texas  
3901 North Navarro Street  
Victoria, TX 77901  
**(361) 573-0713**  
Gender: Male  
Ages 0-99

**†Harvey, Robert E MD**

Sinus and Allergy Specialists of Texas  
3901 North Navarro Street Suite 120-E  
Victoria, TX 77901  
**(361) 998-9934**  
Gender: Male  
Ages 0-99

**Anatomic Pathology****Anderson, TX****Palestine****†\*\*\*Kurada, Mangala S MD**

AUSTIN PATHOLOGY ASSOCIATES  
3201 South Loop 256 Suite 500  
Palestine, TX 75801  
**(903) 723-0330**  
Gender: Female  
Ages 0-99

**†\*\*\*Kurada, Mangala S MD**

TX Digestive Disease Consultants  
3201 South Loop 256 Suite 500  
Palestine, TX 75801  
**(903) 723-0330**  
Gender: Female  
Ages 0-99

**Bowie, TX****Texarkana****†English, George W MD**

PATHOLOGY SERVICES OF  
1002 Texas Boulevard Suite 500  
Texarkana, TX 75501  
**(903) 798-7124**  
Gender: Male  
Ages 0-99

**†Harrison, George K MD**

The Delta Pathology Group LLC  
2600 Saint Michael Drive  
Texarkana, TX 75503  
**(318) 769-3219**  
Gender: Male  
Ages 0-99

**Dallas, TX****Coppell****†Roberts, William C MD**

PATHOLOGISTS BIOMEDICAL  
LABORATORIES LLP  
1111 Northpoint Drive  
Coppell, TX 75019  
**(214) 818-9100**  
Gender: Male  
Ages 0-99

**†Silva, Elvio G MD**

PATHOLOGISTS BIOMEDICAL  
LABORATORIES LLP  
1111 Northpoint Drive  
Coppell, TX 75019  
**(214) 818-9100**  
Gender: Male  
Ages 0-99

**†Zhou, Xin J MD**

PATHOLOGISTS BIOMEDICAL  
LABORATORIES LLP  
1111 Northpoint Drive  
Coppell, TX 75019  
**(214) 818-9100**  
Gender: Male  
Ages 0-99

## Dallas

†**Smith, Michael T MD**  
PATHOLOGISTS BIOMEDICAL  
LABORATORIES LLP  
3600 Gaston Avenue Suite 261  
Dallas, TX 75246  
**(972) 966-7830**  
Gender: Male  
Ages 0-99

## Harris, TX

## Houston

†**Shutter, Jamie MD**  
Unified Womens HealthCare of Texas  
PLLC  
8282 El Rio Street Suite 140  
Houston, TX 77054  
**(813) 577-4686**  
Gender: Male  
Ages 0-99

## Nueces, TX

## Corpus Christi

†**Silva, Elvio G MD**  
PATHOLOGISTS BIOMEDICAL  
LABORATORIES LLP  
2606 Hospital Boulevard  
Corpus Christi, TX 78405  
**(361) 694-2273**  
Gender: Male  
Ages 0-99

## Smith, TX

## Tyler

†**Kurada, Mangala S MD**  
AUSTIN PATHOLOGY ASSOCIATES  
800 East Dawson Street  
Tyler, TX 75701  
**(903) 593-8441**  
Gender: Female  
Ages 0-99

†**Kurada, Mangala S MD**  
TX Digestive Disease Consultants  
800 East Dawson Street  
Tyler, TX 75701  
**(903) 593-8441**  
Gender: Female  
Ages 0-99

## Tarrant, TX

## Bedford

†**Alvarez-Paiva, Gustavo A MD**  
TX Digestive Disease Consultants  
1800 Plaza Drive  
Bedford, TX 76021  
**(817) 310-4490**  
Gender: Male  
Ages 0-99

†**Kurada, Mangala S MD**  
AUSTIN PATHOLOGY ASSOCIATES  
1800 Plaza Drive  
Bedford, TX 76021  
**(817) 310-4490**  
Gender: Female  
Ages 0-99

†**Kurada, Mangala S MD**  
TX Digestive Disease Consultants  
1800 Plaza Drive  
Bedford, TX 76021  
**(817) 310-4490**  
Gender: Female  
Ages 0-99

†**Lager, Donna J MD**  
TX Digestive Disease Consultants  
1800 Plaza Drive  
Bedford, TX 76021  
**(817) 310-4490**  
Gender: Female  
Ages 0-99

†**Lewin, Matthew MD**  
TX Digestive Disease Consultants  
1800 Plaza Drive  
Bedford, TX 76021  
**(817) 310-4490**  
Gender: Male  
Ages 0-99

†**Onyeagocha, Chukwuma O MD**  
TX Digestive Disease Consultants  
1800 Plaza Drive  
Bedford, TX 76021  
**(817) 310-4490**  
Gender: Male  
Ages 0-99

†**Welter, Kimberly R MD**  
TX Digestive Disease Consultants  
1800 Plaza Drive  
Bedford, TX 76021  
**(817) 310-4490**  
Gender: Female  
Ages 18-99

## Wood, TX

## Winnnsboro

†**Kurada, Mangala S MD**  
AUSTIN PATHOLOGY ASSOCIATES  
719 West Coke Road  
Winnnsboro, TX 75494  
**(903) 342-5227**  
Gender: Female  
Ages 0-99

†**Kurada, Mangala S MD**  
TX Digestive Disease Consultants  
719 West Coke Road  
Winnnsboro, TX 75494  
**(903) 342-5227**  
Gender: Female  
Ages 0-99

## Anatomic Pathology & Clinical Pathology Austin, TX

## Bellville

†**Jimenez, Marcela MD**  
AUSTIN PATHOLOGY ASSOCIATES  
44 North Cummings Street  
Bellville, TX 77418  
**(979) 413-7400**  
Gender: Female  
Ages 0-99

## Bee, TX

## Beeville

†**Simonsen, Randall L MD**  
RANDALL L SIMONSEN MD PA  
1500 East Houston Street  
Beeville, TX 78102  
**(361) 354-2000**  
Gender: Male  
Ages 0-99

## Bexar, TX

## San Antonio

†**Christal, Jeffrey L MD**  
Pathology Associates of San Antonio  
6700 West Ih 10  
San Antonio, TX 78201  
**(210) 892-3700**  
Gender: Male  
Ages 0-99

†**Denapoli, Thomas S MD**  
Pathology Associates of San Antonio  
333 North Santa Rosa  
San Antonio, TX 78207  
**(210) 704-2979**  
Gender: Male  
Ages 0-99

†**Ehsan, Aamir MD**  
Corepath Laboratories PA  
2020 Babcock Road Suite 30  
San Antonio, TX 78229  
**(210) 617-4445**  
Gender: Male  
Ages 0-99

†**Furman, Jaime MD**  
Pathology Associates of San Antonio  
9600 Datapoint Drive  
San Antonio, TX 78229  
**(210) 892-3700**  
Gender: Male  
Ages 0-99

†**Galassi, Jonathan P MD**  
Corepath Laboratories PA  
6918 Camp Bullis Road  
San Antonio, TX 78256  
**(210) 497-0445**  
Gender:  
Ages 0-99

†**Goodman, Steven MD**  
Pathology Associates of San Antonio  
403 Treeline Park Building 1  
San Antonio, TX 78209  
**(210) 294-8018**  
Gender: Male  
Ages 0-99

†**Hardee, Steven A MD**  
Pathology Associates of San Antonio  
333 North Santa Rosa  
San Antonio, TX 78207  
**(210) 704-2011**  
Gender: Male  
Ages 0-99

**†\*\*\*Haws, Andrea L MD**

Pathology Associates of San Antonio  
333 North Santa Rosa  
San Antonio, TX 78207  
(210) 704-2979  
Gender: Female  
Ages 0-99

**†\*\*\*Henkes, David N MD**

Pathology Associates of San Antonio  
2827 Babcock Road  
San Antonio, TX 78229  
(210) 705-6465  
Gender: Male  
Ages 0-99

**†\*\*\*Hinchey, William W MD**

Pathology Associates of San Antonio  
11212 State Highway 151 Suite 300  
San Antonio, TX 78251  
(210) 703-9758  
Gender: Male  
Ages 0-99

**†\*\*\*Hinchey, William W MD**

Pathology Associates of San Antonio  
403 Treeline Park Building 1  
San Antonio, TX 78209  
(210) 294-8018  
Gender: Male  
Ages 0-99

**†\*\*\*Hinchey, William W MD**

Pathology Associates of San Antonio  
520 East Euclid Avenue  
San Antonio, TX 78212  
(210) 242-0256  
Gender: Male  
Ages 0-99

**†Jimenez, Marcela MD**

AUSTIN PATHOLOGY ASSOCIATES  
1122 Austin Highway  
San Antonio, TX 78209  
(210) 342-6488  
Gender: Female  
Ages 0-99

**†Lilo, Mohammed T MD**

AUSTIN PATHOLOGY ASSOCIATES  
1122 Austin Highway  
San Antonio, TX 78209  
(210) 342-6488  
Gender: Male  
Ages 0-99

**†\*\*\*Malik, Shazli N MD**

Pathology Associates of San Antonio  
2827 Babcock Road  
San Antonio, TX 78229  
(830) 643-5189  
Gender: Female  
Ages 0-99

**†\*\*\*Martin, Matthew A MD**

Pathology Associates of San Antonio  
1310 McCullough Avenue  
San Antonio, TX 78212  
(210) 757-2299  
Gender: Male  
Ages 0-99

**†McBurney, Terrance A MD**

Pathology Associates of San Antonio  
11212 State Highway 151  
San Antonio, TX 78251  
(210) 703-8022  
Gender: Male  
Ages 0-99

**†Murphy, Kim D MD**

Pathology Associates of San Antonio  
9600 Datapoint Drive  
San Antonio, TX 78229  
(210) 892-3700  
Gender: Male  
Ages 0-99

**Orejudos, Michael P MD**

AUSTIN PATHOLOGY ASSOCIATES  
1122 Austin Highway  
San Antonio, TX 78209  
(210) 342-6488  
Gender: Male  
Ages 0-99

**†Patel, Ravi A MD**

TX Digestive Disease Consultants  
7700 Floyd Curl Drive  
San Antonio, TX 78229  
(210) 575-4000  
Gender: Male  
Ages 0-99

**†\*\*\*Richmond, Abby M MD**

Pathology Associates of San Antonio  
11212 Highway 151  
San Antonio, TX 78251  
(210) 703-8000  
Gender: Female  
Ages 0-99

**†\*\*\*Richmond, Abby M MD**

Pathology Associates of San Antonio  
1310 McCullough Avenue  
San Antonio, TX 78212  
(210) 757-2299  
Gender: Female  
Ages 0-99

**†\*\*\*Richmond, Abby M MD**

Pathology Associates of San Antonio  
9600 Datapoint Drive  
San Antonio, TX 78229  
(210) 892-3700  
Gender: Female  
Ages 0-99

**†Richmond, Cliff M MD**

Pathology Associates of San Antonio  
1310 McCullough Avenue  
San Antonio, TX 78212  
(210) 757-2299  
Gender: Male  
Ages 0-99

**†Symons, Wendy DO**

Corepath Laboratories PA  
6918 Camp Bullis Road  
San Antonio, TX 78256  
(210) 497-0445  
Gender: Female  
Ages 0-99

**†\*\*\*Towell, Brian D MD**

Pathology Associates of San Antonio  
1310 McCullough Avenue  
San Antonio, TX 78212  
(210) 757-2299  
Gender: Male  
Ages 0-99

**†Whittemore, Darren E DO**

Dermatopathology Partners PC  
3300 Nacogdoches Road Suite 110  
San Antonio, TX 78217  
(210) 646-0890  
Gender: Male  
Ages 0-99

**†\*\*\*Zhang, Jin MD**

Pathology Associates of San Antonio  
1310 McCullough Avenue  
San Antonio, TX 78212  
(210) 757-2299  
Gender: Male  
Ages 0-99

**Brazos, TX****Bryan****†Cannaday, Rania A MD**

AUSTIN PATHOLOGY ASSOCIATES  
3131 University Drive East  
Bryan, TX 77802  
(979) 731-3100  
Gender: Female  
Ages 0-99

**†Foshat, Michelle A MD**

AUSTIN PATHOLOGY ASSOCIATES  
3131 University Drive East  
Bryan, TX 77802  
(979) 731-3100  
Gender: Female  
Ages 0-99

**†Jimenez, Marcela MD**

AUSTIN PATHOLOGY ASSOCIATES  
1600 Joseph Drive Floor 2nd  
Bryan, TX 77802  
(979) 821-5000  
Gender: Female  
Ages 0-99

**†Jimenez, Marcela MD**

AUSTIN PATHOLOGY ASSOCIATES  
2801 Franciscan Drive  
Bryan, TX 77802  
(979) 776-3777  
Gender: Female  
Ages 0-99

**†Jimenez, Marcela MD**

AUSTIN PATHOLOGY ASSOCIATES  
3131 University Drive East  
Bryan, TX 77802  
(979) 731-3100  
Gender: Female  
Ages 0-99

†**Khan, Kelly A MD**  
AUSTIN PATHOLOGY ASSOCIATES  
2801 Franciscan Drive  
Bryan, TX 77802  
(979) 776-3777  
Gender: Female  
Ages 0-99

†**Khan, Kelly A MD**  
AUSTIN PATHOLOGY ASSOCIATES  
3131 University Drive East  
Bryan, TX 77802  
(979) 731-3100  
Gender: Female  
Ages 0-99

†**Lilo, Mohammed T MD**  
AUSTIN PATHOLOGY ASSOCIATES  
2801 Franciscan Drive  
Bryan, TX 77802  
(979) 776-3777  
Gender: Male  
Ages 0-99

†**Lilo, Mohammed T MD**  
AUSTIN PATHOLOGY ASSOCIATES  
3131 University Drive East  
Bryan, TX 77802  
(979) 731-3100  
Gender: Male  
Ages 0-99

**Perrizo, Karla MD**  
AUSTIN PATHOLOGY ASSOCIATES  
2801 Franciscan Drive  
Bryan, TX 77802  
(979) 776-3777  
Gender: Female  
Ages 0-99

**Perrizo, Karla MD**  
AUSTIN PATHOLOGY ASSOCIATES  
3131 University Drive East  
Bryan, TX 77802  
(979) 731-3100  
Gender: Female  
Ages 0-99

†**Purdy, Kit E MD, PhD**  
AUSTIN PATHOLOGY ASSOCIATES  
2801 Franciscan Drive  
Bryan, TX 77802  
(979) 776-3777  
Gender: Female  
Ages 0-99

†**Purdy, Kit E MD, PhD**  
AUSTIN PATHOLOGY ASSOCIATES  
3131 University Drive East  
Bryan, TX 77802  
(979) 731-3100  
Gender: Female  
Ages 0-99

†**Stern, Robert C MD**  
AUSTIN PATHOLOGY ASSOCIATES  
3131 University Drive East  
Bryan, TX 77802  
(979) 731-3100  
Gender: Male  
Ages 0-99

†**Wang, Xiao Y MD**  
AUSTIN PATHOLOGY ASSOCIATES  
2801 Franciscan Drive  
Bryan, TX 77802  
(979) 776-3777  
Gender: Female  
Ages 0-99

†**Wang, Xiao Y MD**  
AUSTIN PATHOLOGY ASSOCIATES  
3131 University Drive East  
Bryan, TX 77802  
(979) 731-3100  
Gender: Female  
Ages 0-99

**Wong, Myra MD**  
AUSTIN PATHOLOGY ASSOCIATES  
2801 Franciscan Drive  
Bryan, TX 77802  
(979) 776-3777  
Gender: Female  
Ages 0-99

**Wong, Myra MD**  
AUSTIN PATHOLOGY ASSOCIATES  
3131 University Drive East  
Bryan, TX 77802  
(979) 731-3100  
Gender: Female  
Ages 0-99

#### College Station

†**Cannaday, Rania A MD**  
AUSTIN PATHOLOGY ASSOCIATES  
1604 Rock Prairie Road  
College Station, TX 77845  
(979) 764-5100  
Gender: Female  
Ages 0-99

†**Foshat, Michelle A MD**  
AUSTIN PATHOLOGY ASSOCIATES  
1604 Rock Prairie Road  
College Station, TX 77845  
(979) 764-5100  
Gender: Female  
Ages 0-99

†**Jimenez, Marcela MD**  
AUSTIN PATHOLOGY ASSOCIATES  
1604 Rock Prairie Road  
College Station, TX 77845  
(979) 764-5100  
Gender: Female  
Ages 0-99

†**Khan, Kelly A MD**  
AUSTIN PATHOLOGY ASSOCIATES  
1604 Rock Prairie Road  
College Station, TX 77845  
(979) 764-5100  
Gender: Female  
Ages 0-99

†**Lilo, Mohammed T MD**  
AUSTIN PATHOLOGY ASSOCIATES  
1604 Rock Prairie Road  
College Station, TX 77845  
(979) 764-5100  
Gender: Male  
Ages 0-99

†**Purdy, Kit E MD, PhD**  
AUSTIN PATHOLOGY ASSOCIATES  
1604 Rock Prairie Road  
College Station, TX 77845  
(979) 764-5100  
Gender: Female  
Ages 0-99

†**Stern, Robert C MD**  
AUSTIN PATHOLOGY ASSOCIATES  
1604 Rock Prairie Road  
College Station, TX 77845  
(979) 764-5100  
Gender: Male  
Ages 0-99

†**Wang, Xiao Y MD**  
AUSTIN PATHOLOGY ASSOCIATES  
1604 Rock Prairie Road  
College Station, TX 77845  
(979) 764-5100  
Gender: Female  
Ages 0-99

#### **Burleson, TX**

##### Caldwell

†**Jimenez, Marcela MD**  
AUSTIN PATHOLOGY ASSOCIATES  
1101 Woodson Drive  
Caldwell, TX 77836  
(979) 567-3245  
Gender: Female  
Ages 0-99

#### **Cherokee, TX**

##### Jacksonville

†**Jimenez, Marcela MD**  
AUSTIN PATHOLOGY ASSOCIATES  
2026 South Jackson Street  
Jacksonville, TX 75766  
(903) 541-4500  
Gender: Female  
Ages 0-99

#### **Collin, TX**

##### Mckinney

†**Sugianto, Jessica Z MD**  
Matthew D Barrows, MD PA  
5213 Virginia Parkway  
Mckinney, TX 75071  
(972) 390-9002  
Gender: Female  
Ages 3-99

##### Plano

†**Agarwal, Atin MD**  
PATHOLOGISTS BIOMEDICAL  
LABORATORIES LLP  
1100 Allied Drive  
Plano, TX 75093  
(877) 814-4488  
Gender: Male  
Ages 0-99

†**Lindsey, Kathryn G MD**  
 PATHOLOGISTS BIOMEDICAL  
 LABORATORIES LLP  
 4708 Alliance Boulevard Suite 870  
 Plano, TX 75093  
**(972) 966-7860**  
 Gender: Female  
 Ages 0-99

†**Winneberger, Linda J MD**  
 PATHOLOGISTS BIOMEDICAL  
 LABORATORIES LLP  
 1100 Allied Drive  
 Plano, TX 75093  
**(877) 814-4488**  
 Gender: Female  
 Ages 0-99

## Dallas, TX

### Carrollton

†**Torres, Carlos M MD**  
 TEXAS ONCOLOGY PA  
 2840 Keller Springs Road Suite 1104  
 Carrollton, TX 75006  
**(214) 865-6525**  
 Gender: Male  
 Ages 0-99

### Coppell

†**Clement-Kruzel, Stacia E MD**  
 PATHOLOGISTS BIOMEDICAL  
 LABORATORIES LLP  
 1111 Northpoint Drive  
 Coppell, TX 75019  
**(214) 818-9100**  
 Gender: Female  
 Ages 0-99

†**Dobson, Robin W MD**  
 PATHOLOGISTS BIOMEDICAL  
 LABORATORIES LLP  
 1111 Northpoint Drive  
 Coppell, TX 75019  
**(214) 818-9100**  
 Gender: Female  
 Ages 0-99

†**Ghazi, Alexia DO**  
 PATHOLOGISTS BIOMEDICAL  
 LABORATORIES LLP  
 1111 Northpoint Drive  
 Coppell, TX 75019  
**(214) 818-9100**  
 Gender: Female  
 Ages 0-99

†**Gill, Javed I MD**  
 PATHOLOGISTS BIOMEDICAL  
 LABORATORIES LLP  
 1111 Northpoint Drive  
 Coppell, TX 75019  
**(214) 818-9100**  
 Gender: Male  
 Ages 0-99

†**Herlihy, William G MD**  
 PATHOLOGISTS BIOMEDICAL  
 LABORATORIES LLP  
 1111 Northpoint Drive  
 Coppell, TX 75019  
**(214) 818-9100**  
 Gender: Male  
 Ages 0-99

†**Hiser, Wesley M MD**  
 PATHOLOGISTS BIOMEDICAL  
 LABORATORIES LLP  
 1111 Northpoint Drive  
 Coppell, TX 75019  
**(214) 818-9100**  
 Gender: Male  
 Ages 0-99

†**Huang, He MD, PhD**  
 PATHOLOGISTS BIOMEDICAL  
 LABORATORIES LLP  
 1111 Northpoint Drive  
 Coppell, TX 75019  
**(214) 818-9100**  
 Gender: Female  
 Ages 0-99

†**Kanhere, Rujuta A MD**  
 PATHOLOGISTS BIOMEDICAL  
 LABORATORIES LLP  
 1111 Northpoint Drive  
 Coppell, TX 75019  
**(214) 818-9100**  
 Gender: Female  
 Ages 0-99

†**Keglovits, Latoya G MD**  
 PATHOLOGISTS BIOMEDICAL  
 LABORATORIES LLP  
 1111 Northpoint Drive  
 Coppell, TX 75019  
**(214) 818-9100**  
 Gender: Female  
 Ages 0-99

†**Koch, Meghan S DO**  
 PATHOLOGISTS BIOMEDICAL  
 LABORATORIES LLP  
 1111 Northpoint Drive  
 Coppell, TX 75019  
**(214) 818-9100**  
 Gender: Female  
 Ages 0-99

†**Krause, John R MD**  
 PATHOLOGISTS BIOMEDICAL  
 LABORATORIES LLP  
 1111 Northpoint Drive  
 Coppell, TX 75019  
**(214) 818-9100**  
 Gender: Male  
 Ages 0-99

†**Mayne, Joshua C MD**  
 PATHOLOGISTS BIOMEDICAL  
 LABORATORIES LLP  
 1111 Northpoint Drive  
 Coppell, TX 75019  
**(214) 818-9100**  
 Gender: Male  
 Ages 0-99

†**Mays, Edward J MD**  
 PATHOLOGISTS BIOMEDICAL  
 LABORATORIES LLP  
 1111 Northpoint Drive  
 Coppell, TX 75019  
**(214) 818-9100**  
 Gender: Male  
 Ages 0-99

†**McCoy, Medford A MD**  
 PATHOLOGISTS BIOMEDICAL  
 LABORATORIES LLP  
 1111 Northpoint Drive  
 Coppell, TX 75019  
**(214) 818-9100**  
 Gender: Male  
 Ages 0-99

†**Meyer, Richard L MD**  
 PATHOLOGISTS BIOMEDICAL  
 LABORATORIES LLP  
 1111 Northpoint Drive  
 Coppell, TX 75019  
**(214) 818-9100**  
 Gender: Male  
 Ages 0-99

†**Middleman, Benton R MD**  
 PATHOLOGISTS BIOMEDICAL  
 LABORATORIES LLP  
 1111 Northpoint Drive  
 Coppell, TX 75019  
**(214) 818-9100**  
 Gender: Male  
 Ages 0-99

†**Neumann, William L MD**  
 PATHOLOGISTS BIOMEDICAL  
 LABORATORIES LLP  
 1111 Northpoint Drive  
 Coppell, TX 75019  
**(214) 818-9100**  
 Gender: Male  
 Ages 0-99

†**Punar, Metin MD**  
 PATHOLOGISTS BIOMEDICAL  
 LABORATORIES LLP  
 1111 Northpoint Drive  
 Coppell, TX 75019  
**(214) 818-9100**  
 Gender: Male  
 Ages 0-99

†**Reed, Jason T MD**  
 PATHOLOGISTS BIOMEDICAL  
 LABORATORIES LLP  
 1111 Northpoint Drive  
 Coppell, TX 75019  
**(214) 818-9100**  
 Gender: Male  
 Ages 0-99

†**Roloson, Gary J MD**  
 PATHOLOGISTS BIOMEDICAL  
 LABORATORIES LLP  
 1111 Northpoint Drive  
 Coppell, TX 75019  
**(214) 818-9100**  
 Gender: Male  
 Ages 0-99

†**Sajid, Mansoor A MD**  
PATHOLOGISTS BIOMEDICAL  
LABORATORIES LLP  
1111 Northpoint Drive  
Coppell, TX 75019  
**(214) 818-9100**  
Gender: Male  
Ages 0-99

†**Savino, Daniel A MD**  
PATHOLOGISTS BIOMEDICAL  
LABORATORIES LLP  
1111 Northpoint Drive  
Coppell, TX 75019  
**(214) 818-9100**  
Gender: Male  
Ages 0-99

†**Shiller, Shirley M DO**  
PATHOLOGISTS BIOMEDICAL  
LABORATORIES LLP  
1111 Northpoint Drive  
Coppell, TX 75019  
**(214) 818-9100**  
Gender: Female  
Ages 0-99

†**Simon, Walter B MD**  
PATHOLOGISTS BIOMEDICAL  
LABORATORIES LLP  
1111 Northpoint Drive  
Coppell, TX 75019  
**(214) 818-9100**  
Gender: Male  
Ages 0-99

†**Snipes, George J MD**  
PATHOLOGISTS BIOMEDICAL  
LABORATORIES LLP  
1111 Northpoint Drive  
Coppell, TX 75019  
**(214) 818-9100**  
Gender: Male  
Ages 0-99

†**Toler, Douglas G MD**  
PATHOLOGISTS BIOMEDICAL  
LABORATORIES LLP  
1111 Northpoint Drive  
Coppell, TX 75019  
**(214) 818-9100**  
Gender: Male  
Ages 0-99

†**Tran, Tuan MD**  
PATHOLOGISTS BIOMEDICAL  
LABORATORIES LLP  
1111 Northpoint Drive  
Coppell, TX 75019  
**(214) 818-9100**  
Gender: Male  
Ages 0-99

†**Vuica-Ross, Milena MD**  
PATHOLOGISTS BIOMEDICAL  
LABORATORIES LLP  
1111 Northpoint Drive  
Coppell, TX 75019  
**(214) 818-9100**  
Gender: Female  
Ages 0-99

†**Wenceslao, Stella M MD**  
PATHOLOGISTS BIOMEDICAL  
LABORATORIES LLP  
1111 Northpoint Drive  
Coppell, TX 75019  
**(214) 818-9100**  
Gender: Female  
Ages 0-99

†**Wimmer, Jana L MD**  
PATHOLOGISTS BIOMEDICAL  
LABORATORIES LLP  
1111 Northpoint Drive  
Coppell, TX 75019  
**(214) 818-9100**  
Gender: Female  
Ages 0-99

†**Winneberger, Linda J MD**  
PATHOLOGISTS BIOMEDICAL  
LABORATORIES LLP  
1111 Northpoint Drive  
Coppell, TX 75019  
**(214) 818-9100**  
Gender: Female  
Ages 0-99

†**Zhang, Haiying MD**  
PATHOLOGISTS BIOMEDICAL  
LABORATORIES LLP  
1111 Northpoint Drive  
Coppell, TX 75019  
**(214) 818-9100**  
Gender: Male  
Ages 0-99

†**Zhang, Wei MD**  
PATHOLOGISTS BIOMEDICAL  
LABORATORIES LLP  
1111 Northpoint Drive  
Coppell, TX 75019  
**(214) 818-9100**  
Gender: Male  
Ages 0-99

## Dallas

†**Agarwal, Atin MD**  
PATHOLOGISTS BIOMEDICAL  
LABORATORIES LLP  
11990 North Central Expressway  
Dallas, TX 75243  
**(972) 234-1900**  
Gender: Male  
Ages 0-99

†**Agarwal, Atin MD**  
PATHOLOGISTS BIOMEDICAL  
LABORATORIES LLP  
3500 Gaston Avenue  
Dallas, TX 75246  
**(214) 818-9100**  
Gender: Male  
Ages 0-99

†**Alani, Ali M MD**  
PATHOLOGISTS BIOMEDICAL  
LABORATORIES LLP  
3600 Gaston Avenue Suite 261  
Dallas, TX 75246  
**(972) 966-7830**  
Gender: Male  
Ages 0-99

†**Bajaj, Jaya MD**  
PATHOLOGISTS BIOMEDICAL  
LABORATORIES LLP  
11990 North Central Expressway  
Dallas, TX 75243  
**(972) 234-1900**  
Gender: Female  
Ages 0-99

†**Bajaj, Jaya MD**  
PATHOLOGISTS BIOMEDICAL  
LABORATORIES LLP  
3500 Gaston Avenue Suite 280  
Dallas, TX 75246  
**(214) 823-6492**  
Gender: Female  
Ages 0-99

†**Ghazi, Alexia DO**  
PATHOLOGISTS BIOMEDICAL  
LABORATORIES LLP  
3500 Gaston Avenue  
Dallas, TX 75246  
**(800) 841-4236**  
Gender: Female  
Ages 0-99

†**Johnson, Travis H DO**  
PATHOLOGISTS BIOMEDICAL  
LABORATORIES LLP  
3600 Gaston Avenue Suite 261  
Dallas, TX 75246  
**(972) 966-7830**  
Gender: Male  
Ages 0-99

†**Krause, John R MD**  
PATHOLOGISTS BIOMEDICAL  
LABORATORIES LLP  
3500 Gaston Avenue  
Dallas, TX 75246  
**(800) 841-4236**  
Gender: Male  
Ages 0-99

†**Lindsey, Kathryn G MD**  
PATHOLOGISTS BIOMEDICAL  
LABORATORIES LLP  
3600 Gaston Avenue Suite 261  
Dallas, TX 75246  
**(214) 818-9100**  
Gender: Female  
Ages 0-99

†**Litz, Craig E MD**  
TX Digestive Disease Consultants  
1355 River Bend Drive  
Dallas, TX 75247  
**(800) 258-1253**  
Gender: Male  
Ages 0-99

†**Patil, Pallavi A MD**  
PATHOLOGISTS BIOMEDICAL  
LABORATORIES LLP  
11990 North Central Expressway  
Dallas, TX 75243  
**(972) 234-1900**  
Gender: Female  
Ages 0-99



†**Patil, Pallavi A MD**  
 PATHOLOGISTS BIOMEDICAL  
 LABORATORIES LLP  
 3600 Gaston Avenue Suite 261  
 Dallas, TX 75246  
**(972) 966-7830**  
 Gender: Female  
 Ages 0-99

†**Pinto, Karen R MD**  
 PATHOLOGISTS BIOMEDICAL  
 LABORATORIES LLP  
 3500 Gaston Avenue  
 Dallas, TX 75246  
**(800) 841-4236**  
 Gender: Female  
 Ages 0-99

†**Zhang, Haiying MD**  
 PATHOLOGISTS BIOMEDICAL  
 LABORATORIES LLP  
 3500 Gaston Avenue Floor 4  
 Dallas, TX 75246  
**(214) 820-2050**  
 Gender: Male  
 Ages 0-99

†**Zhang, Zhifei MD**  
 PATHOLOGISTS BIOMEDICAL  
 LABORATORIES LLP  
 3600 Gaston Avenue Suite 261  
 Dallas, TX 75246  
**(972) 966-7830**  
 Gender: Female  
 Ages 0-99

### Irving

†**Hossain, Deloar MD**  
 Mattison Pathology  
 6221 Riverside Drive Suite 119  
 Irving, TX 75039  
**(469) 232-9920**  
 Gender: Male  
 Ages 0-99

†**Hurrell, Jennifer M DO**  
 Mattison Pathology  
 6221 Riverside Drive Suite 119  
 Irving, TX 75039  
**(469) 232-9920**  
 Gender: Female  
 Ages 0-99

†**Mattison, Michael T MD**  
 Mattison Pathology  
 6221 Riverside Drive Suite 119  
 Irving, TX 75039  
**(469) 232-9920**  
 Gender: Male  
 Ages 0-99

†**Mattison, Tanner L MD**  
 Mattison Pathology  
 6221 Riverside Drive Suite 119  
 Irving, TX 75039  
**(469) 232-9920**  
 Gender: Male  
 Ages 0-99

†**Whittemore, Darren E DO**  
 Dermatopathology Partners PC  
 1802 Driskill Drive  
 Irving, TX 75038  
**(865) 474-8866**  
 Gender: Male  
 Ages 0-99

### **Denton, TX**

#### Frisco

†**Chisholm, Cary D MD**  
 Epiphany Dermatology PA  
 9191 Kyser Way Building 3  
 Frisco, TX 75033  
**(972) 712-3131**  
 Gender: Male  
 Ages 0-99

#### Lewisville

†**Bajaj, Jaya MD**  
 PATHOLOGISTS BIOMEDICAL  
 LABORATORIES LLP  
 2501 S State Hwy 121 Business  
 Lewisville, TX 75067  
**(972) 966-7830**  
 Gender: Female  
 Ages 0-99

†**Bannister, Paul MD**  
 PATHOLOGISTS BIOMEDICAL  
 LABORATORIES LLP  
 2501 S State Hwy 121 Business  
 Lewisville, TX 75067  
**(972) 966-7830**  
 Gender: Male  
 Ages 0-99

†**Black, Michael E MD**  
 PATHOLOGISTS BIOMEDICAL  
 LABORATORIES LLP  
 2501 S State Hwy 121 Business  
 Lewisville, TX 75067  
**(972) 966-7830**  
 Gender: Male  
 Ages 0-99

†**Campbell, Jaime A MD**  
 PATHOLOGISTS BIOMEDICAL  
 LABORATORIES LLP  
 2501 S State Hwy 121 Business  
 Lewisville, TX 75067  
**(972) 966-7830**  
 Gender: Female  
 Ages 0-99

†**Dysert, Peter A MD**  
 PATHOLOGISTS BIOMEDICAL  
 LABORATORIES LLP  
 2501 S State Hwy 121 Business  
 Lewisville, TX 75067  
**(972) 966-7830**  
 Gender: Male  
 Ages 0-99

†**Pinto, Karen R MD**  
 PATHOLOGISTS BIOMEDICAL  
 LABORATORIES LLP  
 2501 S State Hwy 121 Business  
 Lewisville, TX 75067  
**(972) 966-7830**  
 Gender: Female  
 Ages 0-99

### **Roanoke**

†**Agarwal, Atin MD**  
 PATHOLOGISTS BIOMEDICAL  
 LABORATORIES LLP  
 2850 East Highway 114  
 Roanoke, TX 76262  
**(817) 837-4677**  
 Gender: Male  
 Ages 0-99

†**Bajaj, Jaya MD**  
 PATHOLOGISTS BIOMEDICAL  
 LABORATORIES LLP  
 2850 East Highway 114  
 Roanoke, TX 76262  
**(817) 837-4677**  
 Gender: Female  
 Ages 0-99

†**Patil, Pallavi A MD**  
 PATHOLOGISTS BIOMEDICAL  
 LABORATORIES LLP  
 2850 East Highway 114  
 Roanoke, TX 76262  
**(817) 837-4677**  
 Gender: Female  
 Ages 0-99

### **Gregg, TX**

#### Longview

†**Wimmer, Jana L MD**  
 PATHOLOGISTS BIOMEDICAL  
 LABORATORIES LLP  
 707 Hollybrook Drive Floor 1st  
 Longview, TX 75605  
**(903) 757-6042**  
 Gender: Female  
 Ages 0-99

### **Grimes, TX**

#### Navasota

†**Cannaday, Rania A MD**  
 AUSTIN PATHOLOGY ASSOCIATES  
 210 South Judson Street  
 Navasota, TX 77868  
**(936) 825-6585**  
 Gender: Female  
 Ages 0-99

†**Foshat, Michelle A MD**  
 AUSTIN PATHOLOGY ASSOCIATES  
 210 South Judson Street  
 Navasota, TX 77868  
**(936) 825-6585**  
 Gender: Female  
 Ages 0-99

†**Jimenez, Marcela MD**  
 AUSTIN PATHOLOGY ASSOCIATES  
 210 South Judson Street  
 Navasota, TX 77868  
**(936) 825-6585**  
 Gender: Female  
 Ages 0-99

†Khan, Kelly A MD  
AUSTIN PATHOLOGY ASSOCIATES  
210 South Judson Street  
Navasota, TX 77868  
**(936) 825-6585**  
Gender: Female  
Ages 0-99

†Lilo, Mohammed T MD  
AUSTIN PATHOLOGY ASSOCIATES  
210 South Judson Street  
Navasota, TX 77868  
**(936) 825-6585**  
Gender: Male  
Ages 0-99

†Purdy, Kit E MD, PhD  
AUSTIN PATHOLOGY ASSOCIATES  
210 South Judson Street  
Navasota, TX 77868  
**(936) 825-6585**  
Gender: Female  
Ages 0-99

†Stern, Robert C MD  
AUSTIN PATHOLOGY ASSOCIATES  
210 South Judson Street  
Navasota, TX 77868  
**(936) 825-6585**  
Gender: Male  
Ages 0-99

†Wang, Xiao Y MD  
AUSTIN PATHOLOGY ASSOCIATES  
210 South Judson Street  
Navasota, TX 77868  
**(936) 825-6585**  
Gender: Female  
Ages 0-99

## Harris, TX

### Houston

†Cangelosi, John J MD  
Sagis PLLC  
4131 Directors Row  
Houston, TX 77092  
**(216) 464-5160**  
Gender: Male  
Ages 0-99

†Gregorio, Jason MD  
Sagis PLLC  
4131 Directors Row  
Houston, TX 77092  
**(216) 464-5160**  
Gender: Male  
Ages 0-99

†Lee, Keagan H MD  
Sagis PLLC  
5225 Katy Freeway Suite 496  
Houston, TX 77007  
**(877) 697-2447**  
Gender: Male  
Ages 0-99

## Jim Wells, TX

### Alice

†\*\*\*Simonsen, Randall L MD  
RANDALL L SIMONSEN MD PA  
2500 East Main Street  
Alice, TX 78332  
**(361) 661-8000**  
Gender: Male  
Ages 0-99

## Kleberg, TX

### Kingsville

†\*\*\*Simonsen, Randall L MD  
RANDALL L SIMONSEN MD PA  
1311 East General Cavazos Boulevard  
Kingsville, TX 78363  
**(361) 592-8588**  
Gender: Male  
Ages 0-99

## Lamar, TX

### Paris

†Walter, Stephen L MD  
RED RIVER VALLEY PATHOLOGY  
801 Clarksville Street Suite C  
Paris, TX 75460  
**(903) 784-7210**  
Gender: Male  
Ages 0-99

## Lubbock, TX

### Lubbock

†Eastman, Ann R MD  
Mattison Pathology  
410 North Utica Avenue  
Lubbock, TX 79416  
**(860) 687-7284**  
Gender: Female  
Ages 0-99

†Stuart, Rodney W MD  
Mattison Pathology  
410 North Utica Avenue  
Lubbock, TX 79416  
**(860) 687-7284**  
Gender: Male  
Ages 0-99

## Madison, TX

### Madisonville

†Foshat, Michelle A MD  
AUSTIN PATHOLOGY ASSOCIATES  
100 West Cross Street  
Madisonville, TX 77864  
**(936) 248-2631**  
Gender: Female  
Ages 0-99

†Jimenez, Marcela MD  
AUSTIN PATHOLOGY ASSOCIATES  
100 West Cross Street  
Madisonville, TX 77864  
**(936) 248-2631**  
Gender: Female  
Ages 0-99

†Khan, Kelly A MD  
AUSTIN PATHOLOGY ASSOCIATES  
100 West Cross Street  
Madisonville, TX 77864  
**(936) 248-2631**  
Gender: Female  
Ages 0-99

†Purdy, Kit E MD, PhD  
AUSTIN PATHOLOGY ASSOCIATES  
100 West Cross Street  
Madisonville, TX 77864  
**(936) 248-2631**  
Gender: Female  
Ages 0-99

†Stern, Robert C MD  
AUSTIN PATHOLOGY ASSOCIATES  
100 West Cross Street  
Madisonville, TX 77864  
**(936) 248-2631**  
Gender: Male  
Ages 0-99

†Wang, Xiao Y MD  
AUSTIN PATHOLOGY ASSOCIATES  
100 West Cross Street  
Madisonville, TX 77864  
**(936) 248-2631**  
Gender: Female  
Ages 0-99

## Mclennan, TX

### Waco

†Chisholm, Cary D MD  
Epiphany Dermatology PA  
211 North Industrial Drive  
Waco, TX 76710  
**(254) 537-1265**  
Gender: Male  
Ages 0-99

### Woodway

†Chisholm, Cary D MD  
Epiphany Dermatology PA  
7106 Sanger Road  
Woodway, TX 76712  
**(254) 537-1265**  
Gender: Male  
Ages 0-99

## San Patricio, TX

### Aransas Pass

†\*\*\*Simonsen, Randall L MD  
RANDALL L SIMONSEN MD PA  
1711 West Wheeler Avenue  
Aransas Pass, TX 78336  
**(361) 595-1661**  
Gender: Male  
Ages 0-99

## Smith, TX

### Tyler

†\*\*\*Forehand, Foy G MD

Pathology Associates of Tyler  
1726 South Beckham Avenue  
Tyler, TX 75701  
(903) 593-0481

Gender: Male  
Ages 0-99

†\*\*\*Forehand, Foy G MD

Pathology Associates of Tyler PA  
1726 South Beckham Avenue  
Tyler, TX 75701  
(903) 593-0481

Gender: Male  
Ages 0-99

†\*\*\*Harris, Brent R MD

Pathology Associates of Tyler  
1726 South Beckham Avenue  
Tyler, TX 75701  
(903) 593-0481

Gender: Male  
Ages 0-99

†\*\*\*Harris, Brent R MD

Pathology Associates of Tyler PA  
1726 South Beckham Avenue  
Tyler, TX 75701  
(903) 593-0481

Gender: Male  
Ages 0-99

†Jimenez, Marcela MD

AUSTIN PATHOLOGY ASSOCIATES  
415 South Fleishel Avenue  
Tyler, TX 75702  
(903) 595-0141

Gender: Female  
Ages 0-99

†Jimenez, Marcela MD

AUSTIN PATHOLOGY ASSOCIATES  
800 East Dawson Street  
Tyler, TX 75701  
(800) 967-2289

Gender: Female  
Ages 0-99

†\*\*\*Karo, Ammar MD

AUSTIN PATHOLOGY ASSOCIATES  
800 East Dawson Street  
Tyler, TX 75701  
(903) 593-8441

Gender: Male  
Ages 0-99

†Khan, Kelly A MD

AUSTIN PATHOLOGY ASSOCIATES  
415 South Fleishel Avenue  
Tyler, TX 75702  
(903) 595-0141

Gender: Female  
Ages 0-99

†\*\*\*Kulaga, Andrew D MD

Pathology Associates of Tyler  
1726 South Beckham Avenue  
Tyler, TX 75701  
(903) 593-0481

Gender: Male  
Ages 0-99

†\*\*\*Kulaga, Andrew D MD

Pathology Associates of Tyler PA  
1726 South Beckham Avenue  
Tyler, TX 75701  
(903) 593-0481

Gender: Male  
Ages 0-99

†Lilo, Mohammed T MD

AUSTIN PATHOLOGY ASSOCIATES  
415 South Fleishel Avenue  
Tyler, TX 75702  
(903) 595-0141

Gender: Male  
Ages 0-99

†\*\*\*Lloyd, Scott M MD

Pathology Associates of Tyler  
1726 South Beckham Avenue  
Tyler, TX 75701  
(903) 593-0481

Gender: Male  
Ages 0-99

†\*\*\*Lloyd, Scott M MD

Pathology Associates of Tyler PA  
1726 South Beckham Avenue  
Tyler, TX 75701  
(903) 593-0481

Gender: Male  
Ages 0-99

†Purdy, Kit E MD, PhD

AUSTIN PATHOLOGY ASSOCIATES  
415 South Fleishel Avenue  
Tyler, TX 75702  
(903) 595-0141

Gender: Female  
Ages 0-99

†\*\*\*Sanchez, Steven R MD

Pathology Associates of Tyler  
1726 South Beckham Avenue  
Tyler, TX 75701  
(903) 593-0481

Gender: Male  
Ages 0-99

†\*\*\*Sanchez, Steven R MD

Pathology Associates of Tyler PA  
1726 South Beckham Avenue  
Tyler, TX 75701  
(903) 593-0481

Gender: Male  
Ages 0-99

†\*\*\*Schmiege, Lorenz M MD

Pathology Associates of Tyler  
1726 South Beckham Avenue  
Tyler, TX 75701  
(903) 593-0481

Gender: Male  
Ages 0-99

†\*\*\*Schmiege, Lorenz M MD

Pathology Associates of Tyler PA  
1726 South Beckham Avenue  
Tyler, TX 75701  
(903) 593-0481

Gender: Male  
Ages 0-99

†Stern, Robert C MD

AUSTIN PATHOLOGY ASSOCIATES  
415 South Fleishel Avenue  
Tyler, TX 75702  
(903) 595-0141

Gender: Male  
Ages 0-99

†Wang, Xiao Y MD

AUSTIN PATHOLOGY ASSOCIATES  
415 South Fleishel Avenue  
Tyler, TX 75702  
(903) 595-0141

Gender: Female  
Ages 0-99

†\*\*\*Wells, Robert B MD

AUSTIN PATHOLOGY ASSOCIATES  
1726 South Beckham Avenue  
Tyler, TX 75701  
(903) 593-0481

Gender: Male  
Ages 0-99

†\*\*\*Wells, Robert B MD

Pathology Associates of Tyler  
1726 South Beckham Avenue  
Tyler, TX 75701  
(903) 593-0481

Gender: Male  
Ages 0-99

†\*\*\*Wells, Robert B MD

Pathology Associates of Tyler PA  
1726 South Beckham Avenue  
Tyler, TX 75701  
(903) 593-0481

Gender: Male  
Ages 0-99

## Tarrant, TX

### Bedford

†Aldape, Salam M MD

TX Digestive Disease Consultants  
1800 Plaza Drive  
Bedford, TX 76021  
(817) 310-4490

Gender: Female  
Ages 0-99

†Brown, Keith A MD

TX Digestive Disease Consultants  
1800 Plaza Drive  
Bedford, TX 76021  
(817) 310-4490

Gender: Male  
Ages 18-99

†Dang, Daniel N MD

TX Digestive Disease Consultants  
1800 Plaza Drive  
Bedford, TX 76021  
(817) 310-4490

Gender: Male  
Ages 0-99

†Eze, Ogechukwu P MD  
TX Digestive Disease Consultants  
1800 Plaza Drive  
Bedford, TX 76021  
**(817) 310-4490**  
Gender: Female  
Ages 0-99

†Joldoshova, Albine MD  
TX Digestive Disease Consultants  
1800 Plaza Drive  
Bedford, TX 76021  
**(817) 310-4490**  
Gender: Female  
Ages 0-99

†Koo, Jamie MD  
TX Digestive Disease Consultants  
1800 Plaza Drive  
Bedford, TX 76021  
**(817) 310-4490**  
Gender: Female  
Ages 0-99

†Litz, Craig E MD  
TX Digestive Disease Consultants  
1800 Plaza Drive  
Bedford, TX 76021  
**(817) 310-4490**  
Gender: Male  
Ages 0-99

†Ly, Trang U MD  
TX Digestive Disease Consultants  
1800 Plaza Drive  
Bedford, TX 76021  
**(817) 310-4490**  
Gender: Female  
Ages 0-99

†Ly, Uyen K DO  
TX Digestive Disease Consultants  
1800 Plaza Drive  
Bedford, TX 76021  
**(817) 310-4490**  
Gender: Female  
Ages 0-99

†Malhotra, Reenu MD  
TX Digestive Disease Consultants  
1800 Plaza Drive  
Bedford, TX 76021  
**(817) 310-4490**  
Gender: Female  
Ages 0-99

†Patel, Ravi A MD  
TX Digestive Disease Consultants  
1800 Plaza Drive  
Bedford, TX 76021  
**(817) 310-4490**  
Gender: Male  
Ages 0-99

†Roberts, Cory A MD  
TX Digestive Disease Consultants  
1800 Plaza Drive  
Bedford, TX 76021  
**(817) 310-4490**  
Gender: Male  
Ages 0-99

†Ruiz, Monica I MD  
TX Digestive Disease Consultants  
1800 Plaza Drive  
Bedford, TX 76021  
**(817) 310-4490**  
Gender: Female  
Ages 18-99

#### Fort Worth

†Agarwal, Atin MD  
PATHOLOGISTS BIOMEDICAL  
LABORATORIES LLP  
5400 Clearfork Main Street  
Fort Worth, TX 76109  
**(682) 703-5059**  
Gender: Male  
Ages 0-99

†Bajaj, Jaya MD  
PATHOLOGISTS BIOMEDICAL  
LABORATORIES LLP  
5400 Clearfork Main Street  
Fort Worth, TX 76109  
**(682) 703-5059**  
Gender: Female  
Ages 0-99

†Patil, Pallavi A MD  
PATHOLOGISTS BIOMEDICAL  
LABORATORIES LLP  
5400 Clearfork Main Street  
Fort Worth, TX 76109  
**(682) 703-5059**  
Gender: Female  
Ages 0-99

#### Grapevine

†Bajaj, Jaya MD  
PATHOLOGISTS BIOMEDICAL  
LABORATORIES LLP  
1650 West College Street  
Grapevine, TX 76051  
**(817) 481-1588**  
Gender: Female  
Ages 0-99

#### Southlake

†Agarwal, Atin MD  
PATHOLOGISTS BIOMEDICAL  
LABORATORIES LLP  
421 East State Highway 114  
Southlake, TX 76092  
**(817) 865-4470**  
Gender: Male  
Ages 0-99

†Bajaj, Jaya MD  
PATHOLOGISTS BIOMEDICAL  
LABORATORIES LLP  
421 East State Highway 114  
Southlake, TX 76092  
**(817) 865-4470**  
Gender: Female  
Ages 0-99

†Patel, Ravi A MD  
TX Digestive Disease Consultants  
505 South Nolen Drive Suite B  
Southlake, TX 76092  
**(214) 623-6230**  
Gender: Male  
Ages 0-99

†Patil, Pallavi A MD  
PATHOLOGISTS BIOMEDICAL  
LABORATORIES LLP  
421 East State Highway 114  
Southlake, TX 76092  
**(817) 865-4470**  
Gender: Female  
Ages 0-99

### Travis, TX

#### Austin

†Arafat, Sara MD  
AUSTIN PATHOLOGY ASSOCIATES  
12221 North Mopac Expressway  
Austin, TX 78758  
**(512) 901-1215**  
Gender: Female  
Ages 0-99

†Foshat, Michelle A MD  
AUSTIN PATHOLOGY ASSOCIATES  
901 West Ben White Boulevard  
Austin, TX 78704  
**(512) 447-2211**  
Gender: Female  
Ages 0-99

†Hruska, Chad MD  
AUSTIN PATHOLOGY ASSOCIATES  
901 West Ben White Boulevard  
Austin, TX 78704  
**(512) 447-2211**  
Gender: Male  
Ages 0-99

†Khan, Kelly A MD  
AUSTIN PATHOLOGY ASSOCIATES  
901 West Ben White Boulevard  
Austin, TX 78704  
**(512) 447-2211**  
Gender: Female  
Ages 0-99

†Lee, Keagan H MD  
Sagis PLLC  
1033 La Posada Drive Suite 365  
Austin, TX 78752  
**(877) 697-2447**  
Gender: Male  
Ages 0-99

†Purdy, Kit E MD, PhD  
AUSTIN PATHOLOGY ASSOCIATES  
901 West Ben White Boulevard  
Austin, TX 78704  
**(512) 447-2211**  
Gender: Female  
Ages 0-99

†Stern, Robert C MD  
AUSTIN PATHOLOGY ASSOCIATES  
901 West Ben White Boulevard  
Austin, TX 78704  
**(512) 447-2211**  
Gender: Male  
Ages 0-99

**†Wang, Xiao Y MD**

AUSTIN PATHOLOGY ASSOCIATES  
901 West Ben White Boulevard  
Austin, TX 78704  
**(512) 447-2211**  
Gender: Female  
Ages 0-99

**Victoria, TX****Victoria****†Alani, Ali M MD**

PATHOLOGISTS BIOMEDICAL  
LABORATORIES LLP  
2709 North Ben Wilson Street  
Victoria, TX 77901  
**(361) 576-5102**  
Gender: Male  
Ages 0-99

**†Patil, Pallavi A MD**

PATHOLOGISTS BIOMEDICAL  
LABORATORIES LLP  
2701 Hospital Drive  
Victoria, TX 77901  
**(361) 573-9181**  
Gender: Female  
Ages 0-99

**†Zhang, Zhifei MD**

PATHOLOGISTS BIOMEDICAL  
LABORATORIES LLP  
2709 North Ben Wilson Street  
Victoria, TX 77901  
**(361) 576-5102**  
Gender: Female  
Ages 0-99

**Webb, TX****Laredo****†Cruz-Benitez, Jorge F MD**

Pathology Associates of San Antonio  
10700 McPherson Road  
Laredo, TX 78045  
**(210) 892-3700**  
Gender: Male  
Ages 0-99

**†Galassi, Jonathan P MD**

Corepath Laboratories PA  
1700 East Saunders Street  
Laredo, TX 78041  
**(618) 224-5500**  
Gender:  
Ages 0-99

**†Symons, Wendy DO**

Corepath Laboratories PA  
1700 East Saunders Street  
Laredo, TX 78041  
**(618) 224-5500**  
Gender: Female  
Ages 0-99

**Williamson, TX****Georgetown****†Foshat, Michelle A MD**

AUSTIN PATHOLOGY ASSOCIATES  
2000 Scenic Drive Department of  
Georgetown, TX 78626  
**(512) 943-3000**  
Gender: Female  
Ages 0-99

**†Hathuc, Vivian DO**

AUSTIN PATHOLOGY ASSOCIATES  
2000 Scenic Drive  
Georgetown, TX 78626  
**(512) 943-3000**  
Gender: Female  
Ages 0-99

**†Jimenez, Marcela MD**

AUSTIN PATHOLOGY ASSOCIATES  
2000 Scenic Drive Department of  
Georgetown, TX 78626  
**(512) 943-3000**  
Gender: Female  
Ages 0-99

**†Khan, Kelly A MD**

AUSTIN PATHOLOGY ASSOCIATES  
2000 Scenic Drive Department of  
Georgetown, TX 78626  
**(512) 943-3000**  
Gender: Female  
Ages 0-99

**†Purdy, Kit E MD, PhD**

AUSTIN PATHOLOGY ASSOCIATES  
2000 Scenic Drive Department of  
Georgetown, TX 78626  
**(512) 943-3000**  
Gender: Female  
Ages 0-99

**†Stern, Robert C MD**

AUSTIN PATHOLOGY ASSOCIATES  
2000 Scenic Drive Department of  
Georgetown, TX 78626  
**(512) 943-3000**  
Gender: Male  
Ages 0-99

**†Wang, Xiao Y MD**

AUSTIN PATHOLOGY ASSOCIATES  
2000 Scenic Drive Department of  
Georgetown, TX 78626  
**(512) 943-3000**  
Gender: Female  
Ages 0-99

**Wood, TX****Winnsboro****†Cannaday, Rania A MD**

AUSTIN PATHOLOGY ASSOCIATES  
719 West Coke Road  
Winnsboro, TX 75494  
**(903) 342-5227**  
Gender: Female  
Ages 0-99

**†Foshat, Michelle A MD**

AUSTIN PATHOLOGY ASSOCIATES  
719 West Coke Road  
Winnsboro, TX 75494  
**(903) 342-5227**  
Gender: Female  
Ages 0-99

**†Jimenez, Marcela MD**

AUSTIN PATHOLOGY ASSOCIATES  
719 West Coke Road  
Winnsboro, TX 75494  
**(903) 342-5227**  
Gender: Female  
Ages 0-99

**†Khan, Kelly A MD**

AUSTIN PATHOLOGY ASSOCIATES  
719 West Coke Road  
Winnsboro, TX 75494  
**(903) 342-5227**  
Gender: Female  
Ages 0-99

**†Lilo, Mohammed T MD**

AUSTIN PATHOLOGY ASSOCIATES  
719 West Coke Road  
Winnsboro, TX 75494  
**(903) 342-5227**  
Gender: Male  
Ages 0-99

**†Purdy, Kit E MD, PhD**

AUSTIN PATHOLOGY ASSOCIATES  
719 West Coke Road  
Winnsboro, TX 75494  
**(903) 342-5227**  
Gender: Female  
Ages 0-99

**†Stern, Robert C MD**

AUSTIN PATHOLOGY ASSOCIATES  
719 West Coke Road  
Winnsboro, TX 75494  
**(903) 342-5227**  
Gender: Male  
Ages 0-99

**†Wang, Xiao Y MD**

AUSTIN PATHOLOGY ASSOCIATES  
719 West Coke Road  
Winnsboro, TX 75494  
**(903) 342-5227**  
Gender: Female  
Ages 0-99

**Anesthesiology  
Bexar, TX****San Antonio****\*\*\*Aguilera, Armando M MD**

EMERGENCHEALTH LLC  
423 Treeline Park Suite 202  
San Antonio, TX 78209  
**(210) 949-6000**  
Gender: Male  
Ages 0-99

†\*\*\***Brewer, Raymond L MD**  
EMERGENCHEALTH LLC  
2827 Babcock Road  
San Antonio, TX 78229  
**(210) 705-6300**  
Gender: Male  
Ages 0-99

†**Clifton, John MD**  
Adam J Bruggeman MD PLLC  
3619 Paesanos Parkway Suite 302  
San Antonio, TX 78231  
**(833) 210-4673**  
Gender: Male  
Ages 0-99

†\*\*\***Grabow, Maria T MD**  
EMERGENCHEALTH LLC  
45 Northeast Loop 410 Suite 900  
San Antonio, TX 78216  
**(210) 375-7790**  
Gender: Female  
Ages 0-99

†\*\*\***Grabow, Maria T MD**  
EMERGENCHEALTH LLC  
502 Madison Oak Drive Suite 500  
San Antonio, TX 78258  
Gender: Female  
Ages 0-99

†\*\*\***Grabow, Maria T MD**  
EMERGENCHEALTH LLC  
502 Madison Oak Drive Suite 500  
San Antonio, TX 78258  
**(210) 499-6700**  
Gender: Female  
Ages 0-99

\*\*\***Holmgreen, Kimberly R MD**  
EMERGENCHEALTH LLC  
2827 Babcock Road  
San Antonio, TX 78229  
**(210) 705-6300**  
Gender: Female  
Ages 0-99

\*\*\***Holmgreen, Kimberly R MD**  
EMERGENCHEALTH LLC  
423 Treeline Park Suite 202  
San Antonio, TX 78209  
**(210) 949-6000**  
Gender: Female  
Ages 0-99

\*\*\***Holmgreen, Kimberly R MD**  
EMERGENCHEALTH LLC  
45 Northeast Loop 410 Suite 900  
San Antonio, TX 78216  
**(210) 375-7790**  
Gender: Female  
Ages 0-99

†\*\*\***Howard, Jonathan M MD**  
CEPAmerica Texas PA  
11212 Highway 151  
San Antonio, TX 78251  
**(210) 703-8000**  
Gender: Male  
Ages 0-99

†\*\*\***Negron, Abisai CRNA**  
EMERGENCHEALTH LLC  
11212 Highway 151  
San Antonio, TX 78251  
**(210) 703-8000**  
Gender: Male  
Ages 0-99

†\*\*\***Negron, Abisai CRNA**  
EMERGENCHEALTH LLC  
423 Treeline Park Suite 202  
San Antonio, TX 78209  
**(210) 949-6000**  
Gender: Male  
Ages 0-99

†\*\*\***Nelson, Joshua M MD**  
EMERGENCHEALTH LLC  
423 Treeline Park Suite 202  
San Antonio, TX 78209  
**(210) 949-6000**  
Gender: Male  
Ages 0-99

†**Overstreet, William D MD**  
EMERGENCHEALTH LLC  
423 Treeline Park Suite 202  
San Antonio, TX 78209  
**(210) 949-6000**  
Gender: Male  
Ages 0-99

†**Pandya, Vrunda MD**  
ALLIANCE SPINE AND PAIN  
MANAGEMENT PLLC  
18707 Hardy Oak Boulevard Suite 450  
San Antonio, TX 78258  
**(210) 920-8945**  
Gender: Female  
Ages 0-99

## Bowie, TX

### Texarkana

†\*\*\***Bailey, John S MD**  
CHRISTUS TRINITY CLINIC  
2602 Saint Michael Drive Suite 301  
Texarkana, TX 75503  
**(903) 614-5258**  
Gender: Male  
Ages 0-99

†\*\*\***Culver, Chase G MD**  
CHRISTUS TRINITY CLINIC  
2602 Saint Michael Drive Suite 301  
Texarkana, TX 75503  
**(903) 614-5258**  
Gender: Male  
Ages 0-99

†\*\*\***Horn, Jeffrey B MD**  
CHRISTUS TRINITY CLINIC  
2602 Saint Michael Drive Suite 301  
Texarkana, TX 75503  
**(903) 614-5258**  
Gender: Male  
Ages 0-99

†**Isaac, Sanjai R MD**  
CHRISTUS TRINITY CLINIC  
2602 Saint Michael Drive Suite 301  
Texarkana, TX 75503  
**(903) 614-5258**  
Gender: Male  
Ages 0-99

†\*\*\***Knott, James A MD**  
CHRISTUS TRINITY CLINIC  
2602 Saint Michael Drive Suite 301  
Texarkana, TX 75503  
**(903) 614-5258**  
Gender: Male  
Ages 0-99

†\*\*\***Thorp, Darin R MD**  
CHRISTUS TRINITY CLINIC  
2602 Saint Michael Drive Suite 301  
Texarkana, TX 75503  
**(903) 614-5258**  
Gender: Male  
Ages 0-99

## Calhoun, TX

### Port Lavaca

†**Connell, Stuart M MD**  
CITIZENS MEDICAL PROFESSIONAL  
815 North Virginia Street  
Port Lavaca, TX 77979  
**(361) 582-5771**  
Gender: Male  
Ages 0-99

†**Nielson, Buddy R MD**  
CITIZENS MEDICAL PROFESSIONAL  
815 North Virginia Street  
Port Lavaca, TX 77979  
**(361) 552-6713**  
Gender: Male  
Ages 0-99

†**Stone, Ernest L MD**  
CITIZENS MEDICAL PROFESSIONAL  
815 North Virginia Street  
Port Lavaca, TX 77979  
**(361) 552-6713**  
Gender: Male  
Ages 0-99

†**Swami, Indrani D MD**  
CITIZENS MEDICAL PROFESSIONAL  
815 North Virginia Street  
Port Lavaca, TX 77979  
**(361) 552-6713**  
Gender: Female  
Ages 0-99

†**Wagner, Donna MD**  
CITIZENS MEDICAL PROFESSIONAL  
815 North Virginia Street  
Port Lavaca, TX 77979  
**(361) 552-6713**  
Gender: Female  
Ages 0-99

## Dallas, TX

### Dallas

#### †Weinstein, Gary L MD

Cogent Healthcare Of Texas PA  
8050 Meadow Road  
Dallas, TX 75231  
(469) 232-6500  
Gender: Male  
Ages 0-99

#### †Weinstein, Gary L MD

Cogent Healthcare Of Texas PA  
8200 Walnut Hill Lane  
Dallas, TX 75231  
(214) 221-6362  
Gender: Male  
Ages 0-99

## Gregg, TX

### Longview

#### †\*\*\*Bernard, Paul C MD

CHRISTUS TRINITY CLINIC  
700 East Marshall Avenue  
Longview, TX 75601  
(903) 315-2078  
Gender: Male  
Ages 0-99

#### †\*\*\*Ferguson, Darrell J MD

CHRISTUS TRINITY CLINIC  
700 East Marshall Avenue  
Longview, TX 75601  
(903) 315-1488  
Gender: Male  
Ages 0-99

#### †\*\*\*Hedderich, Ronald L MD

CHRISTUS TRINITY CLINIC  
700 East Marshall Avenue  
Longview, TX 75601  
(903) 315-1488  
Gender: Male  
Ages 0-99

#### †\*\*\*Hermansen, Matthew D DO, PharmD

CHRISTUS TRINITY CLINIC  
700 East Marshall Avenue  
Longview, TX 75601  
(903) 315-3555  
Gender: Male  
Ages 0-99

#### †Hussain, Mir T MD

CHRISTUS TRINITY CLINIC  
700 East Marshall Avenue  
Longview, TX 75601  
(903) 315-1488  
Gender: Male  
Ages 0-99

#### †\*\*\*Lakkadi, Rajashekar R MD

CHRISTUS TRINITY CLINIC  
703 East Marshall Avenue Suite 4003  
Longview, TX 75601  
(903) 315-2032  
Gender: Male  
Ages 0-99

#### †\*\*\*Lakkadi, Rajashekar R MD

CHRISTUS TRINITY CLINIC  
703 East Marshall Avenue Suite 5008  
Longview, TX 75601  
(903) 315-5555  
Gender: Male  
Ages 0-99

#### †Payne, Keegan M MD

CHRISTUS TRINITY CLINIC  
700 East Marshall Avenue  
Longview, TX 75601  
(903) 315-1488  
Gender: Male  
Ages 0-99

#### †\*\*\*Raj, Tilak D MD

CHRISTUS TRINITY CLINIC  
700 East Marshall Avenue  
Longview, TX 75601  
(903) 315-2078  
Gender: Male  
Ages 0-99

#### †\*\*\*Raphael, Leonard S MD

CHRISTUS TRINITY CLINIC  
700 East Marshall Avenue  
Longview, TX 75601  
(903) 315-2078  
Gender: Male  
Ages 0-99

#### †\*\*\*Shinde, Minakshi R MD

CHRISTUS TRINITY CLINIC  
700 East Marshall Avenue  
Longview, TX 75601  
(903) 315-2078  
Gender: Female  
Ages 0-99

#### †\*\*\*Thong, Weng Y MD

CHRISTUS TRINITY CLINIC  
700 East Marshall Avenue  
Longview, TX 75601  
(903) 315-1488  
Gender: Male  
Ages 0-99

#### †\*\*\*Zhou, Jie X PhD, MD

CHRISTUS TRINITY CLINIC  
700 East Marshall Avenue  
Longview, TX 75601  
(903) 315-2078  
Gender: Male  
Ages 0-99

## Harris, TX

### Houston

#### †\*\*\*Shinde, Minakshi R MD

CHRISTUS TRINITY CLINIC  
6400 Fannin Street Suite 2800  
Houston, TX 77030  
(713) 486-8000  
Gender: Female  
Ages 0-99

#### †Simpson, GaToya L MD

Purvi Patel MD  
13009 Gulf Commerce Drive Suite 200  
Houston, TX 77034  
(832) 916-2075  
Gender: Female  
Ages 0-99

#### †\*\*\*Thong, Weng Y MD

CHRISTUS TRINITY CLINIC  
2411 Fountain View Drive Suite 200  
Houston, TX 77057  
(713) 458-4185  
Gender: Male  
Ages 0-99

### Webster

#### †Simpson, GaToya L MD

Purvi Patel MD  
1015 West Medical Center Boulevard  
Suite 2800  
Webster, TX 77598  
(832) 916-2075  
Gender: Female  
Ages 0-99

## Harrison, TX

### Marshall

#### †\*\*\*Lakkadi, Rajashekar R MD

CHRISTUS TRINITY CLINIC  
815 South Washington Avenue Suite  
303  
Marshall, TX 75670  
(903) 927-6950  
Gender: Male  
Ages 0-99

#### †\*\*\*Lakkadi, Rajashekar R MD

CHRISTUS TRINITY CLINIC  
815 South Washington Avenue Suite  
304  
Marshall, TX 75670  
(903) 315-2032  
Gender: Male  
Ages 0-99

## Jasper, TX

### Jasper

#### †\*\*\*Allen, Joshua A MD

COASTAL PAIN CARE, PA  
2014 South Wheeler Street Suite 130  
Jasper, TX 75951  
(409) 892-4600  
Gender: Male  
Ages 0-99

## Jefferson, TX

### Beaumont

#### †\*\*\*Allen, Joshua A MD

COASTAL PAIN CARE, PA  
3070 College Street Suite 300  
Beaumont, TX 77701  
(409) 892-4600  
Gender: Male  
Ages 0-99

## Kendall, TX

### Boerne

†**Pandya, Vrunda MD**  
ALLIANCE SPINE AND PAIN  
MANAGEMENT PLLC  
1002 East Blanco Road Suite B  
Boerne, TX 78006  
(210) 920-8945  
Gender: Female  
Ages 0-99

## Nueces, TX

### Corpus Christi

**Carter, Heather A DO**  
EMERGENCHEALTH LLC  
600 Elizabeth Street  
Corpus Christi, TX 78404  
(361) 881-3000  
Gender: Female  
Ages 0-99

\*\*\***Gleason, Cindy J MD**  
EMERGENCHEALTH LLC  
600 Elizabeth Street  
Corpus Christi, TX 78404  
(361) 881-3000  
Gender: Female  
Ages 0-99

†**Thong, Weng Y MD**  
CHRISTUS TRINITY CLINIC  
3315 South Alameda Street  
Corpus Christi, TX 78411  
(706) 650-0705  
Gender: Male  
Ages 0-99

†**Wawryszczuk, Gregory B MD**  
EMERGENCHEALTH LLC  
600 Elizabeth Street  
Corpus Christi, TX 78404  
(361) 881-3000  
Gender: Male  
Ages 0-99

## Smith, TX

### Tyler

†**Bryant, James D DO**  
CHRISTUS TRINITY CLINIC  
800 East Dawson Street  
Tyler, TX 75701  
(903) 606-4500  
Gender: Male  
Ages 0-99

†**Cerna, Anthony A MD**  
CHRISTUS TRINITY CLINIC  
800 East Dawson Street  
Tyler, TX 75701  
(903) 606-4500  
Gender: Male  
Ages 0-99

†**Cerna, Ugne MD**  
CHRISTUS TRINITY CLINIC  
800 East Dawson Street  
Tyler, TX 75701  
(903) 593-8441  
Gender: Female  
Ages 0-99

†**Daniels, William D MD**  
CHRISTUS TRINITY CLINIC  
800 East Dawson Street  
Tyler, TX 75701  
(903) 606-4500  
Gender: Male  
Ages 0-99

†**Evans, James D MD**  
CHRISTUS TRINITY CLINIC  
800 East Dawson Street  
Tyler, TX 75701  
(903) 606-4500  
Gender: Male  
Ages 0-99

†**Foster, Dalton A MD**  
CHRISTUS TRINITY CLINIC  
800 East Dawson Street  
Tyler, TX 75701  
(903) 606-5015  
Gender: Male  
Ages 0-99

†**Heller, Aaron N DO**  
CHARLES R. GORDON., MD, PA  
2737 South Broadway Avenue  
Tyler, TX 75701  
(903) 592-6000  
Gender: Male  
Ages 0-99

†**Hendricks, Michael B MD**  
CHRISTUS TRINITY CLINIC  
800 East Dawson Street  
Tyler, TX 75701  
(903) 606-4500  
Gender: Male  
Ages 0-99

†**Islam, David M MD**  
CHRISTUS TRINITY CLINIC  
800 East Dawson Street  
Tyler, TX 75701  
(903) 606-4500  
Gender: Male  
Ages 0-99

†**Krog, Benjamin J MD**  
CHRISTUS TRINITY CLINIC  
800 East Dawson Street  
Tyler, TX 75701  
(903) 606-4500  
Gender: Male  
Ages 0-99

†**Lakkadi, Rajashekar R MD**  
CHRISTUS TRINITY CLINIC  
8591 South Broadway Avenue  
Tyler, TX 75703  
(903) 606-8840  
Gender: Male  
Ages 0-99

†**Lingam, Vijay R MD**  
CHRISTUS TRINITY CLINIC  
800 East Dawson Street  
Tyler, TX 75701  
(903) 606-5015  
Gender: Male  
Ages 0-99

†**Lowe, Christopher H MD**  
CHRISTUS TRINITY CLINIC  
800 East Dawson Street  
Tyler, TX 75701  
(903) 606-4500  
Gender: Male  
Ages 0-99

†**Magruder, Jenny S CRNA**  
MOTHER FRANCES HOSPITAL  
REGIONAL HEALTH CARE CENTER  
800 East Dawson Street  
Tyler, TX 75701  
(903) 606-4522  
Gender: Female  
Ages 0-99

†**Miles, Luke F MD**  
CHRISTUS TRINITY CLINIC  
800 East Dawson Street  
Tyler, TX 75701  
(903) 606-4500  
Gender: Male  
Ages 0-99

†**Ogundele, Ololade O MD**  
CHRISTUS TRINITY CLINIC  
800 East Dawson Street  
Tyler, TX 75701  
(903) 606-4500  
Gender: Female  
Ages 0-99

†**Patel, Roshni P MD**  
CHRISTUS TRINITY CLINIC  
800 East Dawson Street  
Tyler, TX 75701  
(903) 606-4500  
Gender: Female  
Ages 0-99

†**Quevedo, Enrique M MD**  
CHRISTUS TRINITY CLINIC  
800 East Dawson Street  
Tyler, TX 75701  
(903) 606-4500  
Gender: Male  
Ages 0-99

†**Ramirez, Rigoberto MD**  
CHRISTUS TRINITY CLINIC  
800 East Dawson Street  
Tyler, TX 75701  
(903) 606-4500  
Gender: Male  
Ages 0-99

†**Shinde, Minakshi R MD**  
CHRISTUS TRINITY CLINIC  
800 East Dawson Street  
Tyler, TX 75701  
(903) 606-4500  
Gender: Female  
Ages 0-99

†**Shutter, Timothy R MD**  
CHRISTUS TRINITY CLINIC  
800 East Dawson Street  
Tyler, TX 75701  
(903) 593-8441  
Gender: Male  
Ages 0-99



**†Shutter, Timothy R MD**

CHRISTUS TRINITY CLINIC  
800 East Dawson Street  
Tyler, TX 75701  
(903) 606-5015  
Gender: Male  
Ages 0-99

**†Shutter, Timothy R MD**

CHRISTUS TRINITY CLINIC  
800 East Dawson Street Floor 4  
Tyler, TX 75701  
(903) 531-4080  
Gender: Male  
Ages 0-99

**†Shutter, Timothy R MD**

Northeast Texas Intensivists, PLLC  
800 East Dawson Street  
Tyler, TX 75701  
(903) 593-8441  
Gender: Male  
Ages 0-99

**†Shutter, Timothy R MD**

Northeast Texas Intensivists, PLLC  
800 East Dawson Street  
Tyler, TX 75701  
(903) 606-5015  
Gender: Male  
Ages 0-99

**†Shutter, Timothy R MD**

Northeast Texas Intensivists, PLLC  
800 East Dawson Street Floor 4  
Tyler, TX 75701  
(903) 531-4080  
Gender: Male  
Ages 0-99

**†\*\*\*Smith, David E MD**

CHRISTUS TRINITY CLINIC  
800 East Dawson Street  
Tyler, TX 75701  
(903) 606-4500  
Gender: Male  
Ages 0-99

**†\*\*\*Sulser, N C MD**

CHRISTUS TRINITY CLINIC  
800 East Dawson Street  
Tyler, TX 75701  
(903) 606-4500  
Gender: Male  
Ages 0-99

**†\*\*\*Young, Andrew T MD**

CHRISTUS TRINITY CLINIC  
800 East Dawson Street  
Tyler, TX 75701  
(903) 606-4500  
Gender:  
Ages 0-99

**Tarrant, TX****Arlington****†Christianson, Bradley DO**

EMERGENCHEALTH LLC  
700 Highlander Boulevard Suite 415  
Arlington, TX 76015  
(817) 516-8811  
Gender: Male  
Ages 0-99

**†Dhade, Amanbir MD**

EMERGENCHEALTH LLC  
700 Highlander Boulevard Suite 415  
Arlington, TX 76015  
(817) 516-8811  
Gender: Male  
Ages 0-99

**\*\*\*Hayes, William B MD**

EMERGENCHEALTH LLC  
700 Highlander Boulevard Suite 415  
Arlington, TX 76015  
(817) 516-8811  
Gender: Male  
Ages 0-99

**\*\*\*Lemons, Mark F MD**

EMERGENCHEALTH LLC  
700 Highlander Boulevard Suite 415  
Arlington, TX 76015  
(817) 516-8811  
Gender: Male  
Ages 0-99

**†Mandava, Venkateswara R MD**

EMERGENCHEALTH LLC  
700 Highlander Boulevard Suite 415  
Arlington, TX 76015  
(817) 516-8811  
Gender: Male  
Ages 0-99

**†Mboudou, Simon P MD**

EMERGENCHEALTH LLC  
700 Highlander Boulevard Suite 415  
Arlington, TX 76015  
(817) 516-8811  
Gender: Male  
Ages 0-99

**Reiter, Brian Z MD**

EMERGENCHEALTH LLC  
700 Highlander Boulevard Suite 415  
Arlington, TX 76015  
(817) 516-8811  
Gender: Male  
Ages 0-99

**\*\*\*Waldrep, Kaylee D DO**

EMERGENCHEALTH LLC  
700 Highlander Boulevard Suite 415  
Arlington, TX 76015  
(817) 516-8811  
Gender: Female  
Ages 0-99

**Wolfe, Aaron E MD**

EMERGENCHEALTH LLC  
700 Highlander Boulevard Suite 415  
Arlington, TX 76015  
(817) 516-8811  
Gender: Male  
Ages 0-99

**Titus, TX****Mt Pleasant****\*\*\*Clemons, Logan G MD**

EMERGENCHEALTH LLC  
2001 North Jefferson Avenue Suite 202A  
Mt Pleasant, TX 75455  
(903) 572-8741  
Gender: Male  
Ages 0-99

**†\*\*\*Clemons, Logan G MD**

Titus County Hospital District Titus County Memorial Hospital  
2001 North Jefferson Avenue Suite 202A  
Mt Pleasant, TX 75455  
(903) 572-8741  
Gender: Male  
Ages 0-99

**Cox, Paul A MD**

Titus County Hospital District Titus County Memorial Hospital  
2001 North Jefferson Avenue Suite 202A  
Mt Pleasant, TX 75455  
(903) 572-8741  
Gender: Male  
Ages 0-99

**Victoria, TX****Victoria****†Connell, Stuart M MD**

CITIZENS MEDICAL PROFESSIONAL  
1501 East Mockingbird Lane Suite 220  
Victoria, TX 77904  
(361) 573-2481  
Gender: Male  
Ages 0-99

**†Connell, Stuart M MD**

CITIZENS MEDICAL PROFESSIONAL  
2701 Hospital Drive  
Victoria, TX 77901  
(361) 582-5771  
Gender: Male  
Ages 0-99

**†Nielson, Buddy R MD**

CITIZENS MEDICAL PROFESSIONAL  
2701 Hospital Drive  
Victoria, TX 77901  
(361) 582-5771  
Gender: Male  
Ages 0-99

†**Saiyed, Shabbir MD**  
CITIZENS MEDICAL PROFESSIONAL  
101 Medical Drive  
Victoria, TX 77904  
**(361) 573-2481**  
Gender: Male  
Ages 0-99

†**Saiyed, Shabbir MD**  
CITIZENS MEDICAL PROFESSIONAL  
2701 Hospital Drive  
Victoria, TX 77901  
**(361) 582-5771**  
Gender: Male  
Ages 0-99

†**Samples, Steve MD**  
CITIZENS MEDICAL PROFESSIONAL  
2701 Hospital Drive Suite 101  
Victoria, TX 77901  
**(361) 573-9181**  
Gender: Male  
Ages 0-99

†**Samples, Steve MD**  
CITIZENS MEDICAL PROFESSIONAL  
4406 North Laurent Street  
Victoria, TX 77901  
**(361) 578-0107**  
Gender: Male  
Ages 0-99

†**Stone, Ernest L MD**  
CITIZENS MEDICAL PROFESSIONAL  
2701 Hospital Drive  
Victoria, TX 77901  
**(361) 582-5771**  
Gender: Male  
Ages 0-99

†**Swami, Indrani D MD**  
CITIZENS MEDICAL PROFESSIONAL  
2701 Hospital Drive  
Victoria, TX 77901  
**(361) 582-5771**  
Gender: Female  
Ages 0-99

†**Swami, Indrani D MD**  
CITIZENS MEDICAL PROFESSIONAL  
4406 North Laurent Street  
Victoria, TX 77901  
**(361) 578-0107**  
Gender: Female  
Ages 0-99

†**Wagner, Donna MD**  
CITIZENS MEDICAL PROFESSIONAL  
107 James Coleman Drive  
Victoria, TX 77904  
**(361) 578-0237**  
Gender: Female  
Ages 0-99

†**Wagner, Donna MD**  
CITIZENS MEDICAL PROFESSIONAL  
4406 North Laurent Street  
Victoria, TX 77901  
**(361) 578-0107**  
Gender: Female  
Ages 0-99

†**Wagner, Donna MD**  
CITIZENS MEDICAL PROFESSIONAL  
6404 Nursery Drive Suite 300  
Victoria, TX 77904  
**(361) 570-8311**  
Gender: Female  
Ages 0-99

## Audiology Bexar, TX

### San Antonio

†**Le, Laci K AUD**  
National Hearing and Balance  
156 West Sunset Road Suite 200  
San Antonio, TX 78209  
**(210) 802-4058**  
Gender: Female  
Ages 12-99

## Bowie, TX

### Texarkana

†**Pack, Kelly AUD**  
Professional Hearing Services of Texas  
LLC  
2011 Mall Drive Suite 4  
Texarkana, TX 75503  
**(903) 792-3986**  
Gender: Female  
Ages 0-99

†**Seals, Jody L AUD**  
Collom & Carney Clinic Association  
5002 Cowhorn Creek Road  
Texarkana, TX 75503  
**(903) 614-3000**  
Gender: Female  
Ages 0-99

†**Winfield, Stephanie A AUD**  
Professional Hearing Services of Texas  
LLC  
2011 Mall Drive Suite 4  
Texarkana, TX 75503  
**(903) 792-3986**  
Gender: Female  
Ages 0-99

## Brazoria, TX

### Pearland

†**Araj, Chris F AUD**  
Pearland Hearing Aids and Audiology  
2518 Westminister Street  
Pearland, TX 77581  
**(281) 317-4010**  
Gender: Male  
Ages 18-99

## Gregg, TX

### Longview

†**Martin, Kenneth R AUD**  
Ken Martin Audiology  
710 North High Street  
Longview, TX 75601  
**(903) 234-8151**  
Gender: Male  
Ages 0-99

†**Ware, Krystal S AUD**  
CHRISTUS TRINITY CLINIC  
705 East Marshall Avenue Suite 4003  
Longview, TX 75601  
**(903) 315-4368**  
Gender: Female  
Ages 0-99

## Jefferson, TX

### Port Arthur

†**Guerrero, Rae L AUD**  
Trinity Audiology Specialists PLLC  
7980 Anchor Drive Suite 300B  
Port Arthur, TX 77642  
**(409) 727-4327**  
Gender: Female  
Ages 0-99

†**Kuykendall, Stacy L AUD**  
Trinity Audiology Specialists PLLC  
7980 Anchor Drive Suite 300B  
Port Arthur, TX 77642  
**(409) 727-4327**  
Gender: Female  
Ages 0-99

†**Shafer, Lindsay D AUD**  
Beckman Audiology, PLLC  
2501 Jimmy Johnson Boulevard Suite  
306  
Port Arthur, TX 77640  
**(409) 722-3400**  
Gender: Female  
Ages 0-99

## Kendall, TX

### Boerne

†**Le, Laci K AUD**  
National Hearing and Balance  
34910 Interstate 10 West Suite 301  
Boerne, TX 78006  
**(210) 802-4058**  
Gender: Female  
Ages 12-99

## Medina, TX

### Hondo

†**Le, Laci K AUD**  
National Hearing and Balance  
602 31st Street  
Hondo, TX 78861  
**(210) 802-4058**  
Gender: Female  
Ages 12-99

## Nueces, TX

### Corpus Christi

†**Pavlicek, Holly AUD**  
Hoffman Hearing Solutions, LLC  
7602 South Staples Street Suite 103  
Corpus Christi, TX 78413  
**(361) 288-3000**  
Gender: Female  
Ages 0-99

**†Pimentel-Roman, Marilyn D AUD**

Corpus Christi ENT Sinus and Allergy PLLC  
5641 Esplanade Drive  
Corpus Christi, TX 78414  
**(361) 245-0400**  
Gender: Female  
Ages 0-99

**†Sawyer, Ryan A AUD**

Sawyer Audiology, LLC  
3301 South Alameda Street Suite 506  
Corpus Christi, TX 78411  
**(361) 855-3000**  
Gender: Male  
Ages 0-99

**†Schmeling, Richard J AUD**

Hoffman Hearing Solutions, LLC  
7602 South Staples Street Suite 103  
Corpus Christi, TX 78413  
**(361) 288-3000**  
Gender: Male  
Ages 0-99

**Val Verde, TX****Del Rio****†Le, Laci K AUD**

National Hearing and Balance  
1200 North Bedell Avenue  
Del Rio, TX 78840  
**(210) 802-4058**  
Gender: Female  
Ages 12-99

**Audiology - Hearing Aid Fitter**  
**Smith, TX**

**Tyler****†Davis, Rebecca A AUD**

AHS Audiology and Hearing Care LLC  
2501 East 5th Street  
Tyler, TX 75701  
**(903) 593-7977**  
Gender: Female  
Ages 0-99

**Behavior Analyst**  
**El Paso, TX**

**El Paso****†Baker, Alyssa ABA**

Behavior Change Institute  
221 North Kansas Street Suite 700  
El Paso, TX 79901  
**(575) 921-5687**  
Gender: Female  
Ages 0-99

**†Calhoun, Vanessa M ABA**

Behavior Change Institute  
221 North Kansas Street Suite 700  
El Paso, TX 79901  
**(575) 921-5687**  
Gender: Female  
Ages 0-99

**†Carlson, Faira R MED**

Behavior Change Institute  
221 North Kansas Street Suite 700  
El Paso, TX 79901  
**(575) 921-5687**  
Gender: Female  
Ages 0-99

**†Caulmare, Erin ABA**

Behavior Change Institute  
221 North Kansas Street Suite 700  
El Paso, TX 79901  
**(575) 921-5687**  
Gender: Female  
Ages 0-99

**†Caulmare, Erin ABA**

Behavior Change Institute  
7362 Remcon Circle  
El Paso, TX 79912  
**(575) 921-5687**  
Gender: Female  
Ages 0-99

**†Chambers, Melissa ABA**

Behavior Change Institute  
221 North Kansas Street Suite 700  
El Paso, TX 79901  
**(575) 921-5687**  
Gender: Female  
Ages 0-99

**†Conboy, Crista K ABA**

Behavior Change Institute  
221 North Kansas Street Suite 700  
El Paso, TX 79901  
**(575) 921-5687**  
Gender: Female  
Ages 0-99

**†Gomez, Cathy BCBA, MA**

Behavior Change Institute  
221 North Kansas Street Suite 700  
El Paso, TX 79901  
**(575) 921-5687**  
Gender: Female  
Ages 0-99

**Lopez, Mauro A ABA**

Behavior Change Institute  
221 North Kansas Street Suite 700  
El Paso, TX 79901  
**(575) 921-5687**  
Gender: Male  
Ages 0-99

**†Mejia Zuluaga, Monica PhD, BCBA**

Behavior Change Institute  
221 North Kansas Street Suite 700  
El Paso, TX 79901  
**(575) 921-5687**  
Gender: Female  
Ages 0-99

**†Patton, Raquel ABA**

Behavior Change Institute  
221 North Kansas Street Suite 700  
El Paso, TX 79901  
**(575) 921-5687**  
Gender: Female  
Ages 0-99

**†Perdue, Stephanie A ABA**

Behavior Change Institute  
221 North Kansas Street Suite 700  
El Paso, TX 79901  
**(575) 921-5687**  
Gender: Female  
Ages 0-99

**†Quiroz, Leslie ABA**

Behavior Change Institute  
221 North Kansas Street Suite 700  
El Paso, TX 79901  
**(575) 921-5687**  
Gender: Female  
Ages 0-99

**†Rosenfeld, Leah L ABA**

Behavior Change Institute  
221 North Kansas Street Suite 700  
El Paso, TX 79901  
**(575) 921-5687**  
Gender: Female  
Ages 0-99

**†Schuhmacher, Chinyoung ABA**

Behavior Change Institute  
221 North Kansas Street Suite 700  
El Paso, TX 79901  
**(575) 921-5687**  
Gender: Female  
Ages 0-99

**†Walker, Tanya L ABA**

Behavior Change Institute  
221 North Kansas Street Suite 700  
El Paso, TX 79901  
**(575) 921-5687**  
Gender: Female  
Ages 0-99

**†Weaver, Denise D BCBA, MED**

Behavior Change Institute  
221 North Kansas Street Suite 700  
El Paso, TX 79901  
**(575) 921-5687**  
Gender: Female  
Ages 0-99

**Nueces, TX****Corpus Christi****†Law, Tabitha J ABA**

Tabitha Jean Law MS BCBA  
745 Everhart Road Suite B  
Corpus Christi, TX 78411  
**(361) 331-3743**  
Gender: Female  
Ages 0-99

**†Smith, Danielle N ABA**

Tabitha Jean Law MS BCBA  
745 Everhart Road  
Corpus Christi, TX 78411  
**(361) 331-3743**  
Gender: Female  
Ages 0-99

†**Smith, Danielle N ABA**  
Tabitha Jean Law MS BCBA  
745 Everhart Road Suite B  
Corpus Christi, TX 78411  
**(361) 331-3743**  
Gender: Female  
Ages 0-99

### Smith, TX

#### Tyler

†**Eaton, Mollie M ABA**  
ANDREWS CENTER  
1710 West Front Street  
Tyler, TX 75702  
**(903) 597-1351**  
Gender: Female  
Ages 0-99

†**Sanchez, Paige E ABA**  
ANDREWS CENTER  
1710 West Front Street  
Tyler, TX 75702  
**(903) 597-1351**  
Gender: Female  
Ages 0-99

†**Sanchez, Paige E ABA**  
ANDREWS CENTER  
2323 West Front Street  
Tyler, TX 75702  
**(903) 535-7355**  
Gender: Female  
Ages 0-99

### Behavioral Health Counseling Bexar, TX

#### San Antonio

†**Boyer, Della D LPC**  
Omni Layne Counseling, PLLC  
3740 Colony Drive Suite 122  
San Antonio, TX 78230  
**(210) 818-1707**  
Gender: Female  
Ages 6-99

### Collin, TX

#### Allen

†**Robinson, Sarah E MC**  
Ellie Mental Health  
1125 Raintree Circle Suite 101  
Allen, TX 75013  
**(972) 737-9967**  
Gender: Female  
Ages 0-99

### Comal, TX

#### New Braunfels

†**Kaikhah, Rima LPC**  
Darla Lane PLLC  
790 Generations Drive Suite 410  
New Braunfels, TX 78130  
**(830) 625-0599**  
Gender: Female  
Ages 0-99

†**Kaikhah, Rima LPC**  
RiverBend Counseling PLLC  
790 Generations Drive Suite 410  
New Braunfels, TX 78130  
**(830) 625-0599**  
Gender: Female  
Ages 0-99

### Denton, TX

#### Flower Mound

†**Burgan, Mia LPC**  
UNSTUCK SPACE PLLC  
2670 Firewheel Drive Suite A  
Flower Mound, TX 75028  
**(817) 663-7633**  
Gender:  
Ages 0-99

### Hardin, TX

#### Lumberton

†**Ayres, Melanie A LPC**  
Newpath Group  
105 Canyon Lake Circle  
Lumberton, TX 77657  
**(409) 200-2220**  
Gender: Female  
Ages 13-99

### Nueces, TX

#### Corpus Christi

†**Boswell, Bruce J LPC**  
Bruce J Boswell  
4925 Everhart Road Suite 103  
Corpus Christi, TX 78411  
**(361) 806-2600**  
Gender: Male  
Ages 0-99

†**Braswell, Peggy PC**  
FAMILY COUNSELING SERVICE  
3833 South Staples Street Suite S211  
Corpus Christi, TX 78411  
**(361) 945-5840**  
Gender: Female  
Ages 0-99

†**Graciano, Maria A LPC**  
FAMILY COUNSELING SERVICE  
3833 South Staples Street Suite S203  
Corpus Christi, TX 78411  
**(361) 852-9665**  
Gender: Female  
Ages 0-99

†**Montelongo, Dorothy V LPC**  
DOROTHY VALEDEZ MONTELONGO  
LPC  
5025 Maylands Drive  
Corpus Christi, TX 78413  
**(361) 688-7366**  
Gender: Female  
Ages 0-99

†**Rosales, Demetrio LPC-S**  
Rosales JR, Demetrio  
5110 Wilkinson Drive  
Corpus Christi, TX 78415  
**(361) 548-4321**  
Gender: Male  
Ages 0-99

†**WILLIAMS, CARROLL A LPC**  
Carroll Ann Williams  
4444 Corona Drive Suite 200  
Corpus Christi, TX 78411  
**(361) 854-1110**  
Gender: Female  
Ages 0-99

†**WILLIAMS, CARROLL A LPC**  
Carroll Ann Williams  
5151 Flynn Parkway Suite 412E  
Corpus Christi, TX 78411  
**(361) 960-4273**  
Gender: Female  
Ages 0-99

### Smith, TX

#### Tyler

†**Brashear, Jennifer E LPC**  
ANDREWS CENTER  
2323 West Front Street  
Tyler, TX 75702  
**(903) 597-1351**  
Gender: Female  
Ages 0-99

### Tarrant, TX

#### Southlake

†**Burgan, Mia LPC**  
UNSTUCK SPACE PLLC  
1835 East Southlake Boulevard Suite  
100  
Southlake, TX 76092  
**(817) 769-7687**  
Gender:  
Ages 0-99

### Travis, TX

#### Bee Cave

†**Hall, Sarah LPC**  
OPAMEN PRACTICE PLLC  
11719 Bee Caves Road Suite 200  
Bee Cave, TX 78738  
**(737) 237-9136**  
Gender: Female  
Ages 0-99

### Victoria, TX

#### Victoria

†**Spurgeon, Gail MED**  
Gale Spurgeon  
1501 East Mockingbird Lane Suite 262  
Victoria, TX 77904  
**(361) 570-8900**  
Gender: Female  
Ages 11-65

Last Updated: 10/8/24

+: Hospital Privileges †: Open For New Patients \*\*\*: Board Certification Information on File

297

**Cardiopulmonary  
Physical Therapy  
Travis, TX**

**Austin**

†Dean, Erin M DPT  
TEXAS ONCOLOGY PA  
12221 Renfert Way Suite 300  
Austin, TX 78758  
**(512) 873-8900**  
Gender: Female  
Ages 0-99

**Cardiovascular Disease  
Anderson, TX**

**Palastine**

†Carr, Jeffrey G MD  
CHRISTUS TRINITY CLINIC  
3201 South Loop 256 Suite 500  
Palastine, TX 75801  
**(903) 723-0330**  
Gender: Male  
Ages 18-99

†Iskander, Sherif S MD  
CHRISTUS TRINITY CLINIC  
3201 South Loop 256 Suite 500  
Palastine, TX 75801  
**(903) 723-0330**  
Gender: Male  
Ages 18-99

†Israel, Carl N MD  
CHRISTUS TRINITY CLINIC  
3201 South Loop 256 Suite 500  
Palastine, TX 75801  
**(903) 723-0330**  
Gender: Male  
Ages 18-99

†Lieberman, Scott M MD  
CHRISTUS TRINITY CLINIC  
3201 South Loop 256 Suite 500  
Palastine, TX 75801  
**(903) 723-0330**  
Gender: Male  
Ages 18-99

†Petrakian, Alexandre A MD  
CHRISTUS TRINITY CLINIC  
3201 South Loop 256 Suite 500  
Palastine, TX 75801  
**(903) 723-0330**  
Gender: Male  
Ages 18-99

†Pitonak, Peter MD  
CHRISTUS TRINITY CLINIC  
3201 South Loop 256 Suite 500  
Palastine, TX 75801  
**(903) 723-0330**  
Gender: Male  
Ages 0-99

†Sanford, Clyde F MD  
CHRISTUS TRINITY CLINIC  
3201 South Loop 256  
Palastine, TX 75801  
**(903) 723-8800**  
Gender: Male  
Ages 18-99

†Sanford, Clyde F MD  
CHRISTUS TRINITY CLINIC  
3201 South Loop 256 Suite 500  
Palastine, TX 75801  
**(903) 723-0330**  
Gender: Male  
Ages 18-99

†Smith, Kyle J MD  
CHRISTUS TRINITY CLINIC  
3201 South Loop 256 Suite 500  
Palastine, TX 75801  
**(903) 723-0330**  
Gender: Male  
Ages 0-99

**Aransas, TX**

**Rockport**

†Alexander, Thomas MD  
CORPUS CHRISTI HEART CLINIC,  
PLLC  
700 East Mimosa Street  
Rockport, TX 78382  
**(361) 883-3962**  
Gender: Male  
Ages 18-99

†Cuevas, Christel R MD  
CORPUS CHRISTI HEART CLINIC,  
PLLC  
700 East Mimosa Street  
Rockport, TX 78382  
**(361) 883-3962**  
Gender: Female  
Ages 0-99

†Heath, Paul W MD  
CORPUS CHRISTI HEART CLINIC,  
PLLC  
700 East Mimosa Street  
Rockport, TX 78382  
**(361) 883-3962**  
Gender: Male  
Ages 18-99

†Mckinstry, Scott W MD  
CARDIOLOGY ASSOC OF CORPUS  
CHRISTI  
400 Enterprise Boulevard Suite D  
Rockport, TX 78382  
**(361) 888-8271**  
Gender: Male  
Ages 18-99

†Mckinstry, Scott W MD  
CHRISTUS TRINITY CLINIC  
400 Enterprise Boulevard Suite D  
Rockport, TX 78382  
**(361) 888-8271**  
Gender: Male  
Ages 0-99

**Bee, TX**

**Beeville**

†Brenner, Lawrence D MD  
CORPUS CHRISTI HEART CLINIC,  
PLLC  
1406 East Houston Street Suite C  
Beeville, TX 78102  
Gender: Male  
Ages 18-99

†Chekuri, Kasi V MD  
CORPUS CHRISTI HEART CLINIC,  
PLLC  
1406 East Houston Street Suite A  
Beeville, TX 78102  
**(361) 654-0617**  
Gender: Male  
Ages 18-99

†Heath, Paul W MD  
CORPUS CHRISTI HEART CLINIC,  
PLLC  
1406 East Houston Street Suite C  
Beeville, TX 78102  
Gender: Male  
Ages 18-99

†Mckinstry, Scott W MD  
CARDIOLOGY ASSOC OF CORPUS  
CHRISTI  
301 South Hillside Drive Suite 9  
Beeville, TX 78102  
**(361) 888-8271**  
Gender: Male  
Ages 18-99

†Mckinstry, Scott W MD  
CHRISTUS TRINITY CLINIC  
301 South Hillside Drive Suite 9  
Beeville, TX 78102  
**(361) 888-8271**  
Gender: Male  
Ages 0-99

†Szalai, Gabor MD  
CARDIOLOGY ASSOC OF CORPUS  
CHRISTI  
301 South Hillside Drive Suite 9  
Beeville, TX 78102  
**(361) 888-8271**  
Gender: Male  
Ages 17-99

\*\*\*Szalai, Gabor MD  
CHRISTUS TRINITY CLINIC  
301 South Hillside Drive Suite 9  
Beeville, TX 78102  
**(361) 888-8271**  
Gender: Male  
Ages 0-99

**Bexar, TX**

**Adkins**

†Vemulapalli, L Prasad M MD  
CARDIOVASCULAR ASSOC OF SAN  
ANTONIO PA  
301 South Hillside Dr Suite 9  
Adkins, TX 78101  
**(210) 225-4566**  
Gender: Male  
Ages 0-99

**San Antonio**

†Galizia, James J MD  
Robert G Szewc MD PA  
915 South Laredo Street Suite 200  
San Antonio, TX 78204  
**(210) 277-1418**  
Gender: Male  
Ages 18-99

†Ibe, Michael C MD  
CARDIOVASCULAR ASSOC OF SAN ANTONIO PA  
1123 North Main Avenue Suite 110  
San Antonio, TX 78212  
(210) 225-4566  
Gender: Male  
Ages 0-99

†\*\*\*Kiesz, Radoslaw S MD  
R Stefan Kiesz Md Pa  
18615 Tuscany Stone Suite 170  
San Antonio, TX 78258  
Gender: Male  
Ages 18-99

†\*\*\*Shaikh, Jawad Z MD  
CHRISTUS TRINITY CLINIC  
11130 Christus Hills Suite 207  
San Antonio, TX 78251  
(210) 228-0044  
Gender: Male  
Ages 0-99

†\*\*\*Shaikh, Jawad Z MD  
CHRISTUS TRINITY CLINIC  
2833 Babcock Road Suite 203  
San Antonio, TX 78229  
(210) 705-5100  
Gender: Male  
Ages 0-99

†\*\*\*Tjahja, Imam E MD  
CHRISTUS TRINITY CLINIC  
11130 Christus Hills Suite 207  
San Antonio, TX 78251  
(210) 228-0044  
Gender: Male  
Ages 0-99

†Vemulapalli, L Prasad M MD  
CARDIOVASCULAR ASSOC OF SAN ANTONIO PA  
3303 Rogers Road Suite 200  
San Antonio, TX 78251  
(210) 225-4566  
Gender: Male  
Ages 0-99

## Bowie, TX

### Texarkana

†\*\*\*Hurley, James M MD  
CHRISTUS TRINITY CLINIC  
1002 Texas Boulevard Suite 400  
Texarkana, TX 75501  
(903) 838-5500  
Gender: Male  
Ages 0-99

†\*\*\*Hurley, James M MD  
JAMES H HURLEY MD PA  
1002 Texas Boulevard Suite 400  
Texarkana, TX 75501  
(903) 838-5500  
Gender: Male  
Ages 0-99

†\*\*\*Saporito, Joseph J MD  
CHRISTUS TRINITY CLINIC  
2604 Saint Michael Drive Suite 345  
Texarkana, TX 75503  
(903) 838-5500  
Gender: Male  
Ages 0-99

## Brazos, TX

### Bryan

†Agunanne, Enoch E MD  
LOVELACE HEALTH SYSTEMS INC  
2801 Franciscan Drive  
Bryan, TX 77802  
(979) 776-2426  
Gender: Male  
Ages 0-99

## Cherokee, TX

### Jacksonville

†Lieberman, Scott M MD  
CHRISTUS TRINITY CLINIC  
2114 East Rusk Street  
Jacksonville, TX 75766  
(903) 595-2283  
Gender: Male  
Ages 18-99

†Lieberman, Scott M MD  
CHRISTUS TRINITY CLINIC  
2116 East Rusk Street  
Jacksonville, TX 75766  
(903) 541-4545  
Gender: Male  
Ages 18-99

†\*\*\*Pitonak, Peter MD  
CHRISTUS TRINITY CLINIC  
2026 South Jackson Street  
Jacksonville, TX 75766  
(903) 586-5678  
Gender: Male  
Ages 0-99

## Collin, TX

### Plano

†\*\*\*Edwards, David N MD  
Advanced Heart Care PA  
4708 Alliance Boulevard Suite 650  
Plano, TX 75093  
(469) 326-2636  
Gender: Male  
Ages 18-99

## Comal, TX

### New Braunfels

†Benca, Michael J MD  
CHRISTUS TRINITY CLINIC  
1925 State Highway 46 West  
New Braunfels, TX 78132  
(830) 643-7000  
Gender: Male  
Ages 0-99

†\*\*\*Boyd, Sheri Y MD  
Lone Star Heart and Vascular Clinic  
479 Oxford Drive Suite 104  
New Braunfels, TX 78130  
(830) 214-0300  
Gender: Female  
Ages 0-99

†Carey, Stephen C MD  
Lone Star Heart and Vascular Clinic  
479 Oxford Drive Suite 104  
New Braunfels, TX 78130  
(830) 214-0300  
Gender: Male  
Ages 0-99

†\*\*\*Challapalli, Madhu B MD  
CHRISTUS TRINITY CLINIC  
1925 State Highway 46 West  
New Braunfels, TX 78132  
(830) 643-7000  
Gender: Male  
Ages 0-99

†\*\*\*Ratheal, Kelly MD  
CHRISTUS TRINITY CLINIC  
1925 State Highway 46 West  
New Braunfels, TX 78132  
(830) 643-7000  
Gender: Female  
Ages 0-99

†\*\*\*Sangha, Denisse M MD  
Lone Star Heart and Vascular Clinic  
479 Oxford Drive Suite 104  
New Braunfels, TX 78130  
(830) 214-0300  
Gender: Female  
Ages 0-99

†\*\*\*Smith, James A DO  
Lone Star Heart and Vascular Clinic  
479 Oxford Drive Suite 104  
New Braunfels, TX 78130  
(830) 214-0300  
Gender: Male  
Ages 0-99

†\*\*\*Smith, James A DO  
Lone Star Heart and Vascular Clinic  
600 North Union Avenue  
New Braunfels, TX 78130  
(830) 606-9111  
Gender: Male  
Ages 0-99

### Spring Branch

†\*\*\*Challapalli, Madhu B MD  
CHRISTUS TRINITY CLINIC  
18568 Forty Six Parkway  
Spring Branch, TX 78070  
(830) 643-7000  
Gender: Male  
Ages 0-99

## De Witt, TX

### Cuero

#### †Scruggs, Corey J MD

CITIZENS MEDICAL PROFESSIONAL  
2550 North Esplanade Street  
Cuero, TX 77954  
(361) 275-6191  
Gender: Male  
Ages 0-99

## Fort Bend, TX

### Sugar Land

#### †Melhem, Ayyash M MD

NIRP BEAUMONT, PLLC  
7616 Branford Place Suite 140  
Sugar Land, TX 77479  
(281) 888-8999  
Gender: Male  
Ages 18-99

#### †Melhem, Ayyash M MD

NIRP CORPUS CHRISTI PLLC  
7616 Branford Place Suite 140  
Sugar Land, TX 77479  
(281) 888-8999  
Gender: Male  
Ages 18-99

#### †Melhem, Ayyash M MD

NIRP Pasadena, PLLC  
7616 Branford Place Suite 140  
Sugar Land, TX 77479  
(281) 888-8999  
Gender: Male  
Ages 18-99

#### †Melhem, Ayyash M MD

NIRP Sugar Land PLLC  
7616 Branford Place Suite 140  
Sugar Land, TX 77479  
(281) 888-8999  
Gender: Male  
Ages 18-99

#### †Otah, Kenneth E MD

NIRP BEAUMONT, PLLC  
138 Eldridge Road Suite E  
Sugar Land, TX 77478  
(281) 888-8999  
Gender: Male  
Ages 0-99

#### †Otah, Kenneth E MD

NIRP BEAUMONT, PLLC  
7616 Branford Place Suite 140  
Sugar Land, TX 77479  
(281) 888-8999  
Gender: Male  
Ages 0-99

#### †Otah, Kenneth E MD

NIRP CORPUS CHRISTI PLLC  
138 Eldridge Road Suite E  
Sugar Land, TX 77478  
(281) 888-8999  
Gender: Male  
Ages 0-99

#### †Otah, Kenneth E MD

NIRP CORPUS CHRISTI PLLC  
7616 Branford Place Suite 140  
Sugar Land, TX 77479  
(281) 888-8999  
Gender: Male  
Ages 0-99

#### †Otah, Kenneth E MD

NIRP Pasadena, PLLC  
138 Eldridge Road Suite E  
Sugar Land, TX 77478  
(281) 888-8999  
Gender: Male  
Ages 0-99

#### †Otah, Kenneth E MD

NIRP Pasadena, PLLC  
7616 Branford Place Suite 140  
Sugar Land, TX 77479  
(281) 888-8999  
Gender: Male  
Ages 0-99

#### †Otah, Kenneth E MD

NIRP Sugar Land PLLC  
138 Eldridge Road Suite E  
Sugar Land, TX 77478  
(281) 888-8999  
Gender: Male  
Ages 0-99

#### †Otah, Kenneth E MD

NIRP Sugar Land PLLC  
7616 Branford Place Suite 140  
Sugar Land, TX 77479  
(281) 888-8999  
Gender: Male  
Ages 0-99

## Freestone, TX

### Fairfield

#### †\*\*\*Carr, Jeffrey G MD

CHRISTUS TRINITY CLINIC  
605 West Commerce Street  
Fairfield, TX 75840  
(903) 595-2283  
Gender: Male  
Ages 18-99

#### †\*\*\*Carr, Jeffrey G MD

CHRISTUS TRINITY CLINIC  
734 West Commerce Street  
Fairfield, TX 75840  
(903) 595-2283  
Gender: Male  
Ages 18-99

#### †Ceccoli, Hector D MD

CHRISTUS TRINITY CLINIC  
734 West Commerce Street  
Fairfield, TX 75840  
(903) 595-2283  
Gender: Male  
Ages 18-99

#### †Iskander, Sherif S MD

CHRISTUS TRINITY CLINIC  
734 West Commerce Street  
Fairfield, TX 75840  
(903) 595-2283  
Gender: Male  
Ages 18-99

#### †\*\*\*Israel, Carl N MD

CHRISTUS TRINITY CLINIC  
734 West Commerce Street  
Fairfield, TX 75840  
(903) 595-2283  
Gender: Male  
Ages 18-99

#### †\*\*\*Petrakian, Alexandre A MD

CHRISTUS TRINITY CLINIC  
734 West Commerce Street  
Fairfield, TX 75840  
(903) 595-2283  
Gender: Male  
Ages 18-99

#### †\*\*\*Smith, Kyle J MD

CHRISTUS TRINITY CLINIC  
734 West Commerce Street  
Fairfield, TX 75840  
(903) 595-2283  
Gender: Male  
Ages 0-99

#### †Tobes, Michael C MD

CHRISTUS TRINITY CLINIC  
734 West Commerce Street  
Fairfield, TX 75840  
(903) 595-2283  
Gender: Male  
Ages 0-99

#### †\*\*\*Ugwu, Justin K MD

CHRISTUS TRINITY CLINIC  
125 Newman Street  
Fairfield, TX 75840  
(903) 595-2283  
Gender:  
Ages 0-99

#### †\*\*\*Wright, Scott A MD

CHRISTUS TRINITY CLINIC  
734 West Commerce Street  
Fairfield, TX 75840  
(903) 595-2283  
Gender: Male  
Ages 0-99

## Frio, TX

### Pearsall

#### †\*\*\*Tjahja, Imam E MD

CHRISTUS TRINITY CLINIC  
151 Medical Drive  
Pearsall, TX 78061  
(210) 920-8000  
Gender: Male  
Ages 0-99

## Gregg, TX

### Kilgore

†\*\*\*Boylan, Christopher S MD  
CHRISTUS TRINITY CLINIC  
1718 South Henderson Boulevard  
Kilgore, TX 75662  
(903) 983-2110  
Gender: Male  
Ages 0-99

†\*\*\*Vahdat, Khashayar K MD  
CHRISTUS TRINITY CLINIC  
1718 South Henderson Boulevard  
Kilgore, TX 75662  
(903) 983-2110  
Gender: Male  
Ages 0-99

### Longview

†\*\*\*Boylan, Christopher S MD  
CHRISTUS TRINITY CLINIC  
703 East Marshall Avenue Suite 5008  
Longview, TX 75601  
(903) 315-4880  
Gender: Male  
Ages 0-99

†\*\*\*Boylan, Christopher S MD  
CHRISTUS TRINITY CLINIC  
707 East Marshall Avenue  
Longview, TX 75601  
(903) 315-4880  
Gender: Male  
Ages 0-99

†McClish, John C MD  
CHRISTUS TRINITY CLINIC  
703 East Marshall Avenue Suite 5008  
Longview, TX 75601  
(903) 315-4880  
Gender: Male  
Ages 18-99

†McClish, John C MD  
CHRISTUS TRINITY CLINIC  
707 East Marshall Avenue  
Longview, TX 75601  
(903) 315-5400  
Gender: Male  
Ages 18-99

†\*\*\*Sanford, Clyde F MD  
CHRISTUS TRINITY CLINIC  
700 East Marshall Avenue  
Longview, TX 75601  
(903) 315-2777  
Gender: Male  
Ages 18-99

†\*\*\*Vahdat, Khashayar K MD  
CHRISTUS TRINITY CLINIC  
703 East Marshall Avenue Suite 5008  
Longview, TX 75601  
(903) 315-4880  
Gender: Male  
Ages 0-99

†\*\*\*Vahdat, Khashayar K MD  
CHRISTUS TRINITY CLINIC  
707 East Marshall Avenue  
Longview, TX 75601  
(903) 315-4880  
Gender: Male  
Ages 0-99

## Guadalupe, TX

### Cibolo

†\*\*\*Adamson, Van W MD  
Van Adamson MD  
580 Cibolo Valley Drive Suite 207  
Cibolo, TX 78108  
(210) 767-2549  
Gender: Male  
Ages 17-99

†\*\*\*Adamson, Van W MD  
Van W. Adamson  
580 Cibolo Valley Drive Suite 207  
Cibolo, TX 78108  
(210) 767-2549  
Gender: Male  
Ages 0-99

### Seguin

†\*\*\*Boyd, Sheri Y MD  
Lone Star Heart and Vascular Clinic  
417 South King Street  
Seguin, TX 78155  
(830) 420-6091  
Gender: Female  
Ages 0-99

†Carey, Stephen C MD  
Lone Star Heart and Vascular Clinic  
417 South King Street  
Seguin, TX 78155  
(830) 420-6091  
Gender: Male  
Ages 0-99

†\*\*\*Sangha, Denisse M MD  
Lone Star Heart and Vascular Clinic  
417 South King Street  
Seguin, TX 78155  
(830) 420-6091  
Gender: Female  
Ages 0-99

†\*\*\*Smith, James A DO  
Lone Star Heart and Vascular Clinic  
417 South King Street  
Seguin, TX 78155  
(830) 420-6091  
Gender: Male  
Ages 0-99

## Harris, TX

### Houston

†Turner, Stephen A MD  
COASTAL CARDIOLOGY  
ASSOCIATES  
4545 Post Oak Place Drive Suite 130  
Houston, TX 77027  
(361) 883-4800  
Gender: Male  
Ages 18-99

## Pasadena

†Otah, Kenneth E MD  
NIRP BEAUMONT, PLLC  
3412 Burke Road Suite 100  
Pasadena, TX 77504  
(281) 888-8999  
Gender: Male  
Ages 0-99

†Otah, Kenneth E MD  
NIRP CORPUS CHRISTI PLLC  
3412 Burke Road Suite 100  
Pasadena, TX 77504  
(281) 888-8999  
Gender: Male  
Ages 0-99

†Otah, Kenneth E MD  
NIRP Pasadena, PLLC  
3412 Burke Road Suite 100  
Pasadena, TX 77504  
(281) 888-8999  
Gender: Male  
Ages 0-99

†Otah, Kenneth E MD  
NIRP Sugar Land PLLC  
3412 Burke Road Suite 100  
Pasadena, TX 77504  
(281) 888-8999  
Gender: Male  
Ages 0-99

## Harrison, TX

### Marshall

†\*\*\*Boylan, Christopher S MD  
CHRISTUS TRINITY CLINIC  
815 South Washington Avenue Suite 304  
Marshall, TX 75670  
(903) 315-4880  
Gender: Male  
Ages 0-99

## Hays, TX

### San Marcos

†Benca, Michael J MD  
CHRISTUS TRINITY CLINIC  
1340 Wonder World Drive Suite 4301  
San Marcos, TX 78666  
(512) 353-6400  
Gender: Male  
Ages 0-99

†\*\*\*Boyd, Sheri Y MD  
Lone Star Heart and Vascular Clinic  
1340 Wonder World Drive Suite 4201  
San Marcos, TX 78666  
(512) 753-3757  
Gender: Female  
Ages 0-99

†Carey, Stephen C MD  
Lone Star Heart and Vascular Clinic  
1340 Wonder World Drive Suite 4201  
San Marcos, TX 78666  
(512) 753-3757  
Gender: Male  
Ages 0-99



†\*\*\***Sangha, Denisse M MD**  
Lone Star Heart and Vascular Clinic  
1340 Wonder World Drive Suite 4201  
San Marcos, TX 78666  
(512) 753-3757  
Gender: Female  
Ages 0-99

†\*\*\***Smith, James A DO**  
Lone Star Heart and Vascular Clinic  
1340 Wonder World Drive Suite 4201  
San Marcos, TX 78666  
(512) 753-3757  
Gender: Male  
Ages 0-99

## Henderson, TX

### Athens

†\*\*\***Carr, Jeffrey G MD**  
CHRISTUS TRINITY CLINIC  
1505 South Palestine Street  
Athens, TX 75751  
(903) 675-6800  
Gender: Male  
Ages 18-99

†**Iskander, Sherif S MD**  
CHRISTUS TRINITY CLINIC  
1505 South Palestine Street  
Athens, TX 75751  
(903) 675-6800  
Gender: Male  
Ages 18-99

†\*\*\***Israel, Carl N MD**  
CHRISTUS TRINITY CLINIC  
1505 South Palestine Street  
Athens, TX 75751  
(903) 675-6800  
Gender: Male  
Ages 18-99

†\*\*\***Petrakian, Alexandre A MD**  
CHRISTUS TRINITY CLINIC  
1505 South Palestine Street  
Athens, TX 75751  
(903) 675-6800  
Gender: Male  
Ages 18-99

†\*\*\***Pitonak, Peter MD**  
CHRISTUS TRINITY CLINIC  
1505 State Highway 19 South  
Athens, TX 75751  
(903) 675-1725  
Gender: Male  
Ages 0-99

†\*\*\***Sanford, Clyde F MD**  
CHRISTUS TRINITY CLINIC  
1505 South Palestine Street  
Athens, TX 75751  
(903) 675-6800  
Gender: Male  
Ages 18-99

†\*\*\***Smith, Kyle J MD**  
CHRISTUS TRINITY CLINIC  
1505 South Palestine Street  
Athens, TX 75751  
(903) 675-6800  
Gender: Male  
Ages 0-99

†**Tobes, Michael C MD**  
CHRISTUS TRINITY CLINIC  
1505 South Palestine Street  
Athens, TX 75751  
(903) 675-6800  
Gender: Male  
Ages 0-99

## Gun Barrel City

†\*\*\***Carr, Jeffrey G MD**  
CHRISTUS TRINITY CLINIC  
126 West Main Street Suite C  
Gun Barrel City, TX 75156  
(903) 595-2283  
Gender: Male  
Ages 18-99

†**Tobes, Michael C MD**  
CHRISTUS TRINITY CLINIC  
126 West Main Street Suite C  
Gun Barrel City, TX 75156  
(903) 595-2283  
Gender: Male  
Ages 0-99

## Hopkins, TX

### Sulphur Springs

†\*\*\***Edwards, David N MD**  
Advanced Heart Care PA  
113 Airport Road Suite 301  
Sulphur Springs, TX 75482  
(903) 885-3059  
Gender: Male  
Ages 18-99

†\*\*\***Pitonak, Peter MD**  
CHRISTUS TRINITY CLINIC  
115 Airport Road  
Sulphur Springs, TX 75482  
(903) 439-4052  
Gender: Male  
Ages 0-99

†\*\*\***Sanford, Clyde F MD**  
CHRISTUS TRINITY CLINIC  
115 Airport Road  
Sulphur Springs, TX 75482  
(903) 885-7671  
Gender: Male  
Ages 18-99

## Houston, TX

### Crockett

†\*\*\***Carr, Jeffrey G MD**  
CHRISTUS TRINITY CLINIC  
1050 East Loop 304 Suite 110  
Crockett, TX 75835  
(936) 595-2283  
Gender: Male  
Ages 18-99

†**Ceccoli, Hector D MD**  
CHRISTUS TRINITY CLINIC  
1122 East Loop 304  
Crockett, TX 75835  
(903) 595-2283  
Gender: Male  
Ages 18-99

†**Tobes, Michael C MD**  
CHRISTUS TRINITY CLINIC  
1050 East Loop 304 Suite 110  
Crockett, TX 75835  
(936) 595-2283  
Gender: Male  
Ages 0-99

## Jefferson, TX

### Beaumont

†\*\*\***Brady, Alfred B MD**  
ADVANCED CARDIOVASCULAR  
SPECIALISTS LLP  
2830 Calder Street  
Beaumont, TX 77702  
Gender: Male  
Ages 0-99

†\*\*\***Brady, Alfred B MD**  
ADVANCED CARDIOVASCULAR  
SPECIALISTS LLP  
755 North 11th Street Suite P2200  
Beaumont, TX 77702  
(409) 892-1192  
Gender: Male  
Ages 0-99

†**Fasulo, Mark MD**  
ADVANCED CARDIOVASCULAR  
SPECIALISTS LLP  
755 North 11th Street Suite P2200  
Beaumont, TX 77702  
(409) 892-1192  
Gender: Male  
Ages 0-99

†**Hernandez, Jorge A MD**  
ADVANCED CARDIOVASCULAR  
SPECIALISTS LLP  
755 North 11th Street Suite P2200  
Beaumont, TX 77702  
(409) 892-1192  
Gender: Male  
Ages 0-99

†\*\*\***Lombardo, Thomas R MD**  
ADVANCED CARDIOVASCULAR  
SPECIALISTS LLP  
755 North 11th Street Suite P2200  
Beaumont, TX 77702  
(409) 892-1192  
Gender: Male  
Ages 0-99

†**McGrew, Allen D DO**  
ADVANCED CARDIOVASCULAR  
SPECIALISTS LLP  
2830 Calder Street  
Beaumont, TX 77702  
(409) 892-7171  
Gender: Male  
Ages 0-99

**Kleberg, TX****Kingsville**

†**Beato, Milton A MD**  
 KINGSVILLE CARDIOVASCULAR CLINIC PA  
 1311 General Cavazos Boulevard Suite 201  
 Kingsville, TX 78363  
**(361) 595-1522**  
 Gender: Male  
 Ages 0-99

†**Beato, Milton A MD**  
 KINGSVILLE CARDIOVASCULAR CLINIC PA  
 1311 General Cavazos Boulevard Suite 305  
 Kingsville, TX 78363  
**(361) 595-1522**  
 Gender: Male  
 Ages 0-99

†**Coutin, Rafael F MD**  
 CARDIOLOGY ASSOC OF CORPUS CHRISTI  
 1311 East General Cavazos Boulevard Suite B  
 Kingsville, TX 78363  
**(361) 888-8271**  
 Gender: Male  
 Ages 17-99

†**Coutin, Rafael F MD**  
 CARDIOLOGY ASSOC OF CORPUS CHRISTI  
 1311 General Cavazos Boulevard Suite B  
 Kingsville, TX 78363  
**(361) 221-9341**  
 Gender: Male  
 Ages 17-99

†**Coutin, Rafael F MD**  
 CHRISTUS TRINITY CLINIC  
 1311 East General Cavazos Boulevard Suite B  
 Kingsville, TX 78363  
**(361) 888-8271**  
 Gender: Male  
 Ages 0-99

†**Coutin, Rafael F MD**  
 CHRISTUS TRINITY CLINIC  
 1311 General Cavazos Boulevard Suite B  
 Kingsville, TX 78363  
**(361) 221-9341**  
 Gender: Male  
 Ages 0-99

†**Mckinstry, Scott W MD**  
 CARDIOLOGY ASSOC OF CORPUS CHRISTI  
 1311 General Cavazos Boulevard Suite B  
 Kingsville, TX 78363  
**(361) 888-8271**  
 Gender: Male  
 Ages 18-99

†**McGrew, Allen D DO**  
 ADVANCED CARDIOVASCULAR SPECIALISTS LLP  
 755 North 11th Street Suite P2200  
 Beaumont, TX 77702  
**(409) 892-1192**  
 Gender: Male  
 Ages 0-99

†**Nwaukwa, Chima C MD**  
 METROPOLITAN CARDIOLOGY PA  
 2830 Calder Street  
 Beaumont, TX 77702  
**(409) 892-7171**  
 Gender: Male  
 Ages 18-99

†**Nwaukwa, Chima C MD**  
 METROPOLITAN CARDIOLOGY PA  
 740 Hospital Drive Suite 200  
 Beaumont, TX 77701  
**(409) 832-6200**  
 Gender: Male  
 Ages 18-99

†**Otah, Kenneth E MD**  
 NIRP BEAUMONT, PLLC  
 350 Pine Street Suite 1415  
 Beaumont, TX 77701  
**(281) 888-8999**  
 Gender: Male  
 Ages 0-99

†**Otah, Kenneth E MD**  
 NIRP CORPUS CHRISTI PLLC  
 350 Pine Street Suite 1415  
 Beaumont, TX 77701  
**(281) 888-8999**  
 Gender: Male  
 Ages 0-99

†**Otah, Kenneth E MD**  
 NIRP Pasadena, PLLC  
 350 Pine Street Suite 1415  
 Beaumont, TX 77701  
**(281) 888-8999**  
 Gender: Male  
 Ages 0-99

†**Otah, Kenneth E MD**  
 NIRP Sugar Land PLLC  
 350 Pine Street Suite 1415  
 Beaumont, TX 77701  
**(281) 888-8999**  
 Gender: Male  
 Ages 0-99

**Jim Wells, TX****Alice**

†**Kamat, Suraj G MD**  
 USMAN QURESHI MD  
 1008 Medical Center Boulevard  
 Alice, TX 78332  
**(361) 668-4278**  
 Gender: Male  
 Ages 0-99

†**Mckinstry, Scott W MD**  
 CARDIOLOGY ASSOC OF CORPUS CHRISTI  
 2520 East Main Street Suite 200  
 Alice, TX 78332  
**(361) 888-8271**  
 Gender: Male  
 Ages 18-99

†**Mckinstry, Scott W MD**  
 CHRISTUS TRINITY CLINIC  
 2520 East Main Street Suite 200  
 Alice, TX 78332  
**(361) 888-8271**  
 Gender: Male  
 Ages 0-99

†**Qureshi, Usman MD**  
 USMAN QURESHI MD  
 1008 Medical Center Boulevard  
 Alice, TX 78332  
**(361) 668-4278**  
 Gender: Male  
 Ages 0-99

†**Szalai, Gabor MD**  
 CARDIOLOGY ASSOC OF CORPUS CHRISTI  
 2520 East Main Street Suite 206  
 Alice, TX 78332  
**(361) 661-8390**  
 Gender: Male  
 Ages 17-99

**Szalai, Gabor MD**  
 CHRISTUS TRINITY CLINIC  
 2520 East Main Street Suite 206  
 Alice, TX 78332  
**(361) 661-8390**  
 Gender: Male  
 Ages 0-99

†**Toole, Theron C MD**  
 CARDIOLOGY ASSOC OF CORPUS CHRISTI  
 2520 East Main Street Suite 200  
 Alice, TX 78332  
**(361) 888-8271**  
 Gender: Male  
 Ages 17-99

**Toole, Theron C MD**  
 CHRISTUS TRINITY CLINIC  
 2520 East Main Street Suite 200  
 Alice, TX 78332  
**(361) 888-8271**  
 Gender: Male  
 Ages 0-99

**Karnes, TX****Kenedy**

†**Vemulapalli, L Prasad M MD**  
 CARDIOVASCULAR ASSOC OF SAN ANTONIO PA  
 3349 South Highway 181 Suite 7  
 Kenedy, TX 78119  
**(210) 225-4566**  
 Gender: Male  
 Ages 0-99

†**Mckinstry, Scott W MD**  
CHRISTUS TRINITY CLINIC  
1311 General Cavazos Boulevard Suite  
B  
Kingsville, TX 78363  
**(361) 888-8271**  
Gender: Male  
Ages 0-99

†**Szalai, Gabor MD**  
CARDIOLOGY ASSOC OF CORPUS  
CHRISTI  
1311 General Cavazos Boulevard Suite  
B  
Kingsville, TX 78363  
**(361) 888-8271**  
Gender: Male  
Ages 17-99

**Szalai, Gabor MD**  
CHRISTUS TRINITY CLINIC  
1311 General Cavazos Boulevard Suite  
B  
Kingsville, TX 78363  
**(361) 888-8271**  
Gender: Male  
Ages 0-99

## Lamar, TX

### Paris

†**Edwards, David N MD**  
Advanced Heart Care PA  
875 South Collegiate Drive  
Paris, TX 75460  
**(903) 785-8857**  
Gender: Male  
Ages 18-99

## Nacogdoches, TX

### Nacogdoches

†**Boylan, Christopher S MD**  
CHRISTUS TRINITY CLINIC  
4604 Northeast Stallings Drive  
Nacogdoches, TX 75965  
**(903) 315-4880**  
Gender: Male  
Ages 0-99

## Nueces, TX

### Corpus Christi

†**Alexander, Thomas MD**  
CORPUS CHRISTI HEART CLINIC,  
PLLC  
1202 3rd Street  
Corpus Christi, TX 78404  
**(361) 883-3962**  
Gender: Male  
Ages 18-99

†**Alexander, Thomas MD**  
CORPUS CHRISTI HEART CLINIC,  
PLLC  
7121 South Padre Island Drive Suite  
116  
Corpus Christi, TX 78412  
**(361) 883-3962**  
Gender: Male  
Ages 18-99

†**Beato, Milton A MD**  
KINGSVILLE CARDIOVASCULAR  
CLINIC PA  
1521 South Staples Street Suite 700  
Corpus Christi, TX 78404  
**(361) 888-8271**  
Gender: Male  
Ages 0-99

†**Berio Muniz, Rafael L MD**  
COASTAL CARDIOLOGY  
ASSOCIATES  
1202 3rd Street  
Corpus Christi, TX 78404  
**(361) 883-3962**  
Gender: Male  
Ages 0-99

†**Berio Muniz, Rafael L MD**  
COASTAL CARDIOLOGY  
ASSOCIATION  
613 Elizabeth Street Suite 402  
Corpus Christi, TX 78404  
**(361) 887-2900**  
Gender: Male  
Ages 0-99

†**Chekuri, Kasi V MD**  
CORPUS CHRISTI HEART CLINIC,  
PLLC  
7121 South Padre Island Drive Suite  
116  
Corpus Christi, TX 78412  
**(361) 883-3962**  
Gender: Male  
Ages 18-99

†**Cuevas, Christel R MD**  
CORPUS CHRISTI HEART CLINIC,  
PLLC  
1202 3rd Street  
Corpus Christi, TX 78404  
**(361) 883-3962**  
Gender: Female  
Ages 0-99

†**Cuevas, Christel R MD**  
CORPUS CHRISTI HEART CLINIC,  
PLLC  
3315 South Alameda Street  
Corpus Christi, TX 78411  
**(361) 761-1400**  
Gender: Female  
Ages 0-99

†**Cuevas, Christel R MD**  
CORPUS CHRISTI HEART CLINIC,  
PLLC  
7121 South Padre Island Drive Suite  
116  
Corpus Christi, TX 78412  
**(361) 883-3962**  
Gender: Female  
Ages 0-99

†**Graf, Raymond H MD**  
COASTAL CARDIOLOGY  
ASSOCIATES  
1202 3rd Street  
Corpus Christi, TX 78404  
**(361) 883-3962**  
Gender: Male  
Ages 0-99

†**Graf, Raymond H MD**  
COASTAL CARDIOLOGY  
ASSOCIATION  
613 Elizabeth Street Suite 402  
Corpus Christi, TX 78404  
**(361) 887-2900**  
Gender: Male  
Ages 0-99

†**Heath, Paul W MD**  
CORPUS CHRISTI HEART CLINIC,  
PLLC  
1202 3rd Street  
Corpus Christi, TX 78404  
**(361) 883-3962**  
Gender: Male  
Ages 18-99

†**Heath, Paul W MD**  
CORPUS CHRISTI HEART CLINIC,  
PLLC  
3315 South Alameda Street  
Corpus Christi, TX 78411  
**(361) 761-1400**  
Gender: Male  
Ages 18-99

†**Kapasi, Neel K MD**  
CARDIOLOGY ASSOC OF CORPUS  
CHRISTI  
1521 South Staples Street  
Corpus Christi, TX 78404  
**(361) 888-8271**  
Gender: Male  
Ages 0-99

†**Kapasi, Neel K MD**  
CARDIOLOGY ASSOC OF CORPUS  
CHRISTI  
1521 South Staples Street Suite 700  
Corpus Christi, TX 78404  
**(361) 888-8271**  
Gender: Male  
Ages 0-99

†**Kapasi, Neel K MD**  
CARDIOLOGY ASSOC OF CORPUS  
CHRISTI  
5950 Saratoga Boulevard  
Corpus Christi, TX 78414  
**(361) 985-5000**  
Gender: Male  
Ages 0-99

†**Kapasi, Neel K MD**  
CARDIOLOGY ASSOC OF CORPUS  
CHRISTI  
600 Elizabeth Street  
Corpus Christi, TX 78404  
**(361) 881-3000**  
Gender: Male  
Ages 0-99

†**Kapasi, Neel K MD**  
CHRISTUS TRINITY CLINIC  
1521 South Staples Street Suite 700  
Corpus Christi, TX 78404  
**(361) 888-8271**  
Gender: Male  
Ages 0-99

†\*\*\*Kapasi, Neel K MD  
CHRISTUS TRINITY CLINIC  
5950 Saratoga Boulevard  
Corpus Christi, TX 78414  
(361) 985-5000  
Gender: Male  
Ages 0-99

†\*\*\*Kapasi, Neel K MD  
CHRISTUS TRINITY CLINIC  
600 Elizabeth Street  
Corpus Christi, TX 78404  
(361) 881-3000  
Gender: Male  
Ages 0-99

†Martinez-Quinonez, Carlos E MD  
CARDIOLOGY ASSOC OF CORPUS CHRISTI  
1521 South Staples Street Suite 700  
Corpus Christi, TX 78404  
(361) 888-8271  
Gender: Male  
Ages 17-99

†Martinez-Quinonez, Carlos E MD  
CHRISTUS TRINITY CLINIC  
1521 South Staples Street Suite 700  
Corpus Christi, TX 78404  
(361) 888-8271  
Gender: Male  
Ages 0-99

†\*\*\*Mawji, Shamim B MD  
COASTAL CARDIOLOGY ASSOCIATES  
600 Elizabeth Street  
Corpus Christi, TX 78404  
(361) 881-3000  
Gender: Female  
Ages 18-99

†\*\*\*Mawji, Shamim B MD  
COASTAL CARDIOLOGY ASSOCIATION  
13725 Northwest Boulevard Suite 180  
Corpus Christi, TX 78410  
(361) 887-2900  
Gender: Female  
Ages 18-99

†\*\*\*Mawji, Shamim B MD  
COASTAL CARDIOLOGY ASSOCIATION  
613 Elizabeth Street Suite 402  
Corpus Christi, TX 78404  
(361) 887-2900  
Gender: Female  
Ages 18-99

†Mckinstry, Scott W MD  
CARDIOLOGY ASSOC OF CORPUS CHRISTI  
1521 South Staples Street Suite 700  
Corpus Christi, TX 78404  
(361) 888-8271  
Gender: Male  
Ages 18-99

†Mckinstry, Scott W MD  
CARDIOLOGY ASSOC OF CORPUS CHRISTI  
600 Elizabeth Street  
Corpus Christi, TX 78404  
(361) 217-6264  
Gender: Male  
Ages 18-99

†Mckinstry, Scott W MD  
CARDIOLOGY ASSOC OF CORPUS CHRISTI  
7121 South Padre Island Drive Suite 112  
Corpus Christi, TX 78412  
(361) 888-8271  
Gender: Male  
Ages 18-99

†Mckinstry, Scott W MD  
CHRISTUS TRINITY CLINIC  
1521 South Staples Street Suite 700  
Corpus Christi, TX 78404  
(361) 888-8271  
Gender: Male  
Ages 0-99

†Mckinstry, Scott W MD  
CHRISTUS TRINITY CLINIC  
600 Elizabeth Street  
Corpus Christi, TX 78404  
(361) 217-6264  
Gender: Male  
Ages 0-99

†Mckinstry, Scott W MD  
CHRISTUS TRINITY CLINIC  
7121 South Padre Island Drive Suite 112  
Corpus Christi, TX 78412  
(361) 888-8271  
Gender: Male  
Ages 0-99

†Otah, Kenneth E MD  
NIRP BEAUMONT, PLLC  
7101 South Staples Street  
Corpus Christi, TX 78413  
(877) 591-7250  
Gender: Male  
Ages 0-99

†Otah, Kenneth E MD  
NIRP CORPUS CHRISTI PLLC  
7101 South Staples Street  
Corpus Christi, TX 78413  
(877) 591-7250  
Gender: Male  
Ages 0-99

†Otah, Kenneth E MD  
NIRP Pasadena, PLLC  
7101 South Staples Street  
Corpus Christi, TX 78413  
(877) 591-7250  
Gender: Male  
Ages 0-99

†Otah, Kenneth E MD  
NIRP Sugar Land PLLC  
7101 South Staples Street  
Corpus Christi, TX 78413  
(877) 591-7250  
Gender: Male  
Ages 0-99

†\*\*\*Pappas, John D JD, MD  
CARDIOLOGY ASSOC OF CORPUS CHRISTI  
1521 South Staples Street Suite 700  
Corpus Christi, TX 78404  
(361) 888-8271  
Gender: Male  
Ages 0-99

†\*\*\*Pappas, John D JD, MD  
CARDIOLOGY ASSOC OF CORPUS CHRISTI  
5802 Saratoga Boulevard Suite 306  
Corpus Christi, TX 78414  
(361) 880-8322  
Gender: Male  
Ages 0-99

†\*\*\*Pappas, John D JD, MD  
CARDIOLOGY ASSOC OF CORPUS CHRISTI  
5950 Saratoga Boulevard  
Corpus Christi, TX 78414  
(361) 985-5000  
Gender: Male  
Ages 0-99

\*\*\*Pappas, John D JD, MD  
CHRISTUS TRINITY CLINIC  
1521 South Staples Street Suite 700  
Corpus Christi, TX 78404  
(361) 888-8271  
Gender: Male  
Ages 0-99

†\*\*\*Pappas, John D JD, MD  
CHRISTUS TRINITY CLINIC  
5950 Saratoga Boulevard  
Corpus Christi, TX 78414  
(361) 985-5000  
Gender: Male  
Ages 0-99

†Sanchez, Julian A MD  
CORPUS CHRISTI HEART CLINIC, PLLC  
7121 South Padre Island Drive Suite 116  
Corpus Christi, TX 78412  
(361) 883-3962  
Gender: Male  
Ages 18-99

†\*\*\*Schechter, Charles J MD  
COASTAL CARDIOLOGY ASSOCIATES  
1202 3rd Street  
Corpus Christi, TX 78404  
(361) 883-3962  
Gender: Male  
Ages 0-99

†\*\*\*Schechter, Charles J MD  
COASTAL CARDIOLOGY  
ASSOCIATION  
13725 Northwest Boulevard Suite 180  
Corpus Christi, TX 78410  
**(361) 387-1179**  
Gender: Male  
Ages 0-99

†\*\*\*Schechter, Charles J MD  
COASTAL CARDIOLOGY  
ASSOCIATION  
613 Elizabeth Street Suite 402  
Corpus Christi, TX 78404  
**(361) 887-2900**  
Gender: Male  
Ages 0-99

†Silverman, Gregg L MD  
COASTAL CARDIOLOGY  
ASSOCIATES  
1202 3rd Street  
Corpus Christi, TX 78404  
**(361) 883-3962**  
Gender: Male  
Ages 0-99

†Silverman, Gregg L MD  
COASTAL CARDIOLOGY  
ASSOCIATION  
613 Elizabeth Street Suite 402  
Corpus Christi, TX 78404  
**(361) 887-2900**  
Gender: Male  
Ages 0-99

†\*\*\*Szalai, Gabor MD  
CARDIOLOGY ASSOC OF CORPUS  
CHRISTI  
1521 South Staples Street Suite 700  
Corpus Christi, TX 78404  
**(361) 888-8271**  
Gender: Male  
Ages 17-99

†\*\*\*Szalai, Gabor MD  
CARDIOLOGY ASSOC OF CORPUS  
CHRISTI  
7121 South Padre Island Drive Suite  
112  
Corpus Christi, TX 78412  
**(361) 888-8271**  
Gender: Male  
Ages 17-99

\*\*\*Szalai, Gabor MD  
CHRISTUS TRINITY CLINIC  
1521 South Staples Street Suite 700  
Corpus Christi, TX 78404  
**(361) 888-8271**  
Gender: Male  
Ages 0-99

\*\*\*Szalai, Gabor MD  
CHRISTUS TRINITY CLINIC  
7121 South Padre Island Drive Suite  
112  
Corpus Christi, TX 78412  
**(361) 888-8271**  
Gender: Male  
Ages 0-99

†\*\*\*Taylor, Travis P MD  
COASTAL CARDIOLOGY  
ASSOCIATION  
613 Elizabeth Street Suite 402  
Corpus Christi, TX 78404  
**(361) 887-2900**  
Gender: Male  
Ages 0-99

†\*\*\*Toole, Theron C MD  
CARDIOLOGY ASSOC OF CORPUS  
CHRISTI  
1521 South Staples Street  
Corpus Christi, TX 78404  
**(361) 888-8271**  
Gender: Male  
Ages 17-99

†\*\*\*Toole, Theron C MD  
CARDIOLOGY ASSOC OF CORPUS  
CHRISTI  
1521 South Staples Street Suite 700  
Corpus Christi, TX 78404  
**(361) 888-8271**  
Gender: Male  
Ages 17-99

†\*\*\*Toole, Theron C MD  
CARDIOLOGY ASSOC OF CORPUS  
CHRISTI  
7121 South Padre Island Drive Suite  
112  
Corpus Christi, TX 78412  
**(361) 561-0032**  
Gender: Male  
Ages 17-99

\*\*\*Toole, Theron C MD  
CHRISTUS TRINITY CLINIC  
1521 South Staples Street  
Corpus Christi, TX 78404  
**(361) 888-8271**  
Gender: Male  
Ages 0-99

\*\*\*Toole, Theron C MD  
CHRISTUS TRINITY CLINIC  
1521 South Staples Street Suite 700  
Corpus Christi, TX 78404  
**(361) 888-8271**  
Gender: Male  
Ages 0-99

\*\*\*Toole, Theron C MD  
CHRISTUS TRINITY CLINIC  
7121 South Padre Island Drive Suite  
112  
Corpus Christi, TX 78412  
**(361) 561-0032**  
Gender: Male  
Ages 0-99

†Turner, Stephen A MD  
COASTAL CARDIOLOGY  
ASSOCIATION  
13725 Northwest Boulevard Suite 180  
Corpus Christi, TX 78410  
**(361) 387-1179**  
Gender: Male  
Ages 18-99

†Turner, Stephen A MD  
COASTAL CARDIOLOGY  
ASSOCIATION  
613 Elizabeth Street Suite 402  
Corpus Christi, TX 78404  
**(361) 887-2900**  
Gender: Male  
Ages 18-99

†\*\*\*Venkatachalam, Sridhar  
MD  
CARDIOLOGY ASSOC OF CORPUS  
CHRISTI  
1521 South Staples Street Suite 700  
Corpus Christi, TX 78404  
**(361) 888-8271**  
Gender: Male  
Ages 0-99

\*\*\*Venkatachalam, Sridhar MD  
CHRISTUS TRINITY CLINIC  
1521 South Staples Street Suite 700  
Corpus Christi, TX 78404  
**(361) 888-8271**  
Gender: Male  
Ages 0-99

## Orange, TX

### Orange

†\*\*\*Nwaukwa, Chima C MD  
METROPOLITAN CARDIOLOGY PA  
610 Strickland Drive Suite 190  
Orange, TX 77630  
**(409) 832-6200**  
Gender: Male  
Ages 18-99

## Rusk, TX

### Henderson

†\*\*\*Carr, Jeffrey G MD  
CHRISTUS TRINITY CLINIC  
105 Zeid Boulevard  
Henderson, TX 75652  
**(903) 595-2283**  
Gender: Male  
Ages 18-99

†Lieberman, Scott M MD  
CHRISTUS TRINITY CLINIC  
105 North High Street  
Henderson, TX 75652  
**(903) 595-2283**  
Gender: Male  
Ages 18-99

## Shelby, TX

### Center

†\*\*\*Boylan, Christopher S MD  
CHRISTUS TRINITY CLINIC  
630 Hurst Street  
Center, TX 75935  
**(903) 315-4880**  
Gender: Male  
Ages 0-99

†\*\*\*Carr, Jeffrey G MD  
CHRISTUS TRINITY CLINIC  
630 Hurst Street  
Center, TX 75935  
(903) 595-2283  
Gender: Male  
Ages 18-99

†Ceccoli, Hector D MD  
CHRISTUS TRINITY CLINIC  
630 Hurst Street  
Center, TX 75935  
(903) 595-2283  
Gender: Male  
Ages 18-99

†Lieberman, Scott M MD  
CHRISTUS TRINITY CLINIC  
630 Hurst Street  
Center, TX 75935  
(903) 595-2283  
Gender: Male  
Ages 18-99

†Tobes, Michael C MD  
CHRISTUS TRINITY CLINIC  
630 Hurst Street  
Center, TX 75935  
(903) 595-2283  
Gender: Male  
Ages 0-99

## Smith, TX

### Flint

†\*\*\*Pitonak, Peter MD  
CHRISTUS TRINITY CLINIC  
20208 State Highway 155 South  
Flint, TX 75762  
(903) 825-6222  
Gender: Male  
Ages 0-99

†\*\*\*Sanford, Clyde F MD  
CHRISTUS TRINITY CLINIC  
20208 State Highway 155 South  
Flint, TX 75762  
(903) 825-6222  
Gender: Male  
Ages 18-99

### Lindale

†\*\*\*Pitonak, Peter MD  
CHRISTUS TRINITY CLINIC  
3203 South Main Street  
Lindale, TX 75771  
(903) 266-4000  
Gender: Male  
Ages 0-99

### Tyler

†\*\*\*Boylan, Christopher S MD  
CHRISTUS TRINITY CLINIC  
8591 South Broadway Avenue  
Tyler, TX 75703  
(903) 606-8840  
Gender: Male  
Ages 0-99

†\*\*\*Carr, Jeffrey G MD  
CHRISTUS TRINITY CLINIC  
1000 South Beckham Avenue  
Tyler, TX 75701  
(903) 531-8170  
Gender: Male  
Ages 18-99

†\*\*\*Carr, Jeffrey G MD  
CHRISTUS TRINITY CLINIC  
1783 Troup Highway  
Tyler, TX 75701  
(903) 595-2283  
Gender: Male  
Ages 18-99

†\*\*\*Carr, Jeffrey G MD  
CHRISTUS TRINITY CLINIC  
619 South Fleishel Avenue  
Tyler, TX 75701  
(903) 606-1173  
Gender: Male  
Ages 18-99

†Ceccoli, Hector D MD  
CHRISTUS TRINITY CLINIC  
1783 Troup Highway  
Tyler, TX 75701  
(903) 595-2283  
Gender: Male  
Ages 18-99

†Ceccoli, Hector D MD  
CHRISTUS TRINITY CLINIC  
5414 South Broadway Avenue  
Tyler, TX 75703  
(903) 581-1601  
Gender: Male  
Ages 18-99

†Ceccoli, Hector D MD  
CHRISTUS TRINITY CLINIC  
619 South Fleishel Avenue  
Tyler, TX 75701  
(903) 606-1173  
Gender: Male  
Ages 18-99

†\*\*\*Flaskas, Marina Y MD  
CHRISTUS TRINITY CLINIC  
1783 Troup Highway  
Tyler, TX 75701  
(903) 595-2283  
Gender: Female  
Ages 0-99

†\*\*\*Flaskas, Marina Y MD  
CHRISTUS TRINITY CLINIC  
619 South Fleishel Avenue  
Tyler, TX 75701  
(903) 606-1173  
Gender: Female  
Ages 0-99

†\*\*\*Flaskas, Marina Y MD  
CHRISTUS TRINITY CLINIC  
703 South Fleishel Avenue Suite 4000  
Tyler, TX 75701  
(903) 606-7000  
Gender: Female  
Ages 0-99

†\*\*\*Flaskas, Marina Y MD  
CHRISTUS TRINITY CLINIC  
8591 South Broadway Avenue  
Tyler, TX 75703  
(903) 606-8840  
Gender: Female  
Ages 0-99

†\*\*\*Flaskas, Marina Y MD  
MOTHER FRANCES HOSPITAL  
REGIONAL HEALTH CARE CENTER  
1783 Troup Highway  
Tyler, TX 75701  
(903) 595-2283  
Gender: Female  
Ages 0-99

†\*\*\*Flaskas, Marina Y MD  
MOTHER FRANCES HOSPITAL  
REGIONAL HEALTH CARE CENTER  
619 South Fleishel Avenue  
Tyler, TX 75701  
(903) 606-1173  
Gender: Female  
Ages 0-99

†\*\*\*Flaskas, Marina Y MD  
MOTHER FRANCES HOSPITAL  
REGIONAL HEALTH CARE CENTER  
703 South Fleishel Avenue Suite 4000  
Tyler, TX 75701  
(903) 606-7000  
Gender: Female  
Ages 0-99

†\*\*\*Flaskas, Marina Y MD  
MOTHER FRANCES HOSPITAL  
REGIONAL HEALTH CARE CENTER  
8591 South Broadway Avenue  
Tyler, TX 75703  
(903) 606-8840  
Gender: Female  
Ages 0-99

†Iskander, Sherif S MD  
CHRISTUS TRINITY CLINIC  
115 West 5th Street  
Tyler, TX 75701  
(903) 595-2283  
Gender: Male  
Ages 18-99

†Iskander, Sherif S MD  
CHRISTUS TRINITY CLINIC  
1783 Troup Highway  
Tyler, TX 75701  
(903) 595-2283  
Gender: Male  
Ages 18-99

†Iskander, Sherif S MD  
CHRISTUS TRINITY CLINIC  
3802 Manhattan Drive  
Tyler, TX 75701  
(903) 509-8888  
Gender: Male  
Ages 18-99

†\*\*\*Israel, Carl N MD  
CHRISTUS TRINITY CLINIC  
1783 Troup Highway  
Tyler, TX 75701  
(903) 595-2283  
Gender: Male  
Ages 18-99

†Lieberman, Scott M MD  
CHRISTUS TRINITY CLINIC  
1783 Troup Highway  
Tyler, TX 75701  
(903) 595-2283  
Gender: Male  
Ages 18-99

†Lieberman, Scott M MD  
CHRISTUS TRINITY CLINIC  
800 East Dawson Street  
Tyler, TX 75701  
(800) 967-2289  
Gender: Male  
Ages 18-99

†\*\*\*Petrakian, Alexandre A MD  
CHRISTUS TRINITY CLINIC  
1783 Troup Highway  
Tyler, TX 75701  
(903) 595-2283  
Gender: Male  
Ages 18-99

†\*\*\*Pitonak, Peter MD  
CHRISTUS TRINITY CLINIC  
1783 Troup Highway  
Tyler, TX 75701  
(903) 595-2283  
Gender: Male  
Ages 0-99

†\*\*\*Pitonak, Peter MD  
CHRISTUS TRINITY CLINIC  
3593 East Grande Boulevard  
Tyler, TX 75707  
(903) 839-2585  
Gender: Male  
Ages 0-99

†\*\*\*Pitonak, Peter MD  
CHRISTUS TRINITY CLINIC  
3802 Manhattan Drive  
Tyler, TX 75701  
(903) 509-8888  
Gender: Male  
Ages 0-99

†\*\*\*Pitonak, Peter MD  
CHRISTUS TRINITY CLINIC  
501 Saunders Avenue Suite 320  
Tyler, TX 75702  
(903) 606-5140  
Gender: Male  
Ages 0-99

†\*\*\*Pitonak, Peter MD  
CHRISTUS TRINITY CLINIC  
619 South Fleishel Avenue  
Tyler, TX 75701  
(903) 606-1173  
Gender: Male  
Ages 0-99

†\*\*\*Pitonak, Peter MD  
CHRISTUS TRINITY CLINIC  
703 South Fleishel Avenue Suite 4000  
Tyler, TX 75701  
(903) 606-7000  
Gender: Male  
Ages 0-99

†\*\*\*Pitonak, Peter MD  
CHRISTUS TRINITY CLINIC  
8288 South Broadway Avenue  
Tyler, TX 75703  
(903) 606-7060  
Gender: Male  
Ages 0-99

†\*\*\*Pitonak, Peter MD  
CHRISTUS TRINITY CLINIC  
8591 South Broadway Avenue  
Tyler, TX 75703  
(903) 606-8840  
Gender: Male  
Ages 0-99

†\*\*\*Pitonak, Peter MD  
MOTHER FRANCES HOSPITAL  
REGIONAL HEALTH CARE CENTER  
1783 Troup Highway  
Tyler, TX 75701  
(903) 595-2283  
Gender: Male  
Ages 0-99

†\*\*\*Sanford, Clyde F MD  
CHRISTUS TRINITY CLINIC  
1783 Troup Highway  
Tyler, TX 75701  
(903) 595-2283  
Gender: Male  
Ages 18-99

†\*\*\*Sanford, Clyde F MD  
CHRISTUS TRINITY CLINIC  
3802 Manhattan Drive  
Tyler, TX 75701  
(903) 509-8888  
Gender: Male  
Ages 18-99

†\*\*\*Sanford, Clyde F MD  
CHRISTUS TRINITY CLINIC  
619 South Fleishel Avenue Suite 100  
Tyler, TX 75701  
(903) 606-2299  
Gender: Male  
Ages 18-99

†\*\*\*Sanford, Clyde F MD  
CHRISTUS TRINITY CLINIC  
8288 South Broadway Avenue  
Tyler, TX 75703  
(903) 606-7060  
Gender: Male  
Ages 18-99

†\*\*\*Sanford, Clyde F MD  
CHRISTUS TRINITY CLINIC  
8591 South Broadway Avenue  
Tyler, TX 75703  
(903) 606-8840  
Gender: Male  
Ages 18-99

†\*\*\*Smith, Kyle J MD  
CHRISTUS TRINITY CLINIC  
1783 Troup Highway  
Tyler, TX 75701  
(903) 595-2283  
Gender: Male  
Ages 0-99

†\*\*\*Smith, Kyle J MD  
CHRISTUS TRINITY CLINIC  
703 South Fleishel Avenue Suite 5000  
Tyler, TX 75701  
(903) 606-7525  
Gender: Male  
Ages 0-99

†\*\*\*Sugathan, Prasanna MD  
IMPERIAL HEALTH, LLP  
1783 Troup Highway  
Tyler, TX 75701  
(903) 595-2283  
Gender: Female  
Ages 0-99

†Tobes, Michael C MD  
CHRISTUS TRINITY CLINIC  
1783 Troup Highway  
Tyler, TX 75701  
(903) 595-2283  
Gender: Male  
Ages 0-99

†Tobes, Michael C MD  
CHRISTUS TRINITY CLINIC  
8288 South Broadway Avenue  
Tyler, TX 75703  
(903) 606-7060  
Gender: Male  
Ages 0-99

†Tobes, Michael C MD  
MOTHER FRANCES HOSPITAL  
REGIONAL HEALTH CARE CENTER  
8288 South Broadway Avenue  
Tyler, TX 75703  
(903) 606-7060  
Gender: Male  
Ages 18-99

†\*\*\*Ugwu, Justin K MD  
CHRISTUS TRINITY CLINIC  
1783 Troup Highway  
Tyler, TX 75701  
(903) 595-2283  
Gender:  
Ages 0-99

†\*\*\*Vahdat, Khashayar K MD  
CHRISTUS TRINITY CLINIC  
703 South Fleishel Avenue Suite 5000  
Tyler, TX 75701  
(903) 606-7525  
Gender: Male  
Ages 0-99

†\*\*\*Vahdat, Khashayar K MD  
CHRISTUS TRINITY CLINIC  
8591 South Broadway Avenue  
Tyler, TX 75703  
(903) 606-8840  
Gender: Male  
Ages 0-99

†\*\*\*Wright, Scott A MD  
CHRISTUS TRINITY CLINIC  
115 West 5th Street  
Tyler, TX 75701  
(903) 595-2283  
Gender: Male  
Ages 0-99

†\*\*\*Wright, Scott A MD  
CHRISTUS TRINITY CLINIC  
3802 Manhattan Drive  
Tyler, TX 75701  
(903) 509-8888  
Gender: Male  
Ages 0-99

†\*\*\*Wright, Scott A MD  
CHRISTUS TRINITY CLINIC  
700 South Fleishel Avenue  
Tyler, TX 75701  
(903) 606-5600  
Gender: Male  
Ages 0-99

### Titus, TX

#### Mount Pleasant

†\*\*\*Carr, Jeffrey G MD  
CHRISTUS TRINITY CLINIC  
2001 West Ferguson Road Suite 1000  
Mount Pleasant, TX 75455  
(903) 595-2283  
Gender: Male  
Ages 18-99

### Van Zandt, TX

#### Canton

†\*\*\*Carr, Jeffrey G MD  
CHRISTUS TRINITY CLINIC  
1108 South Buffalo Street  
Canton, TX 75103  
(903) 595-2283  
Gender: Male  
Ages 18-99

†Ceccoli, Hector D MD  
CHRISTUS TRINITY CLINIC  
1108 South Buffalo Street  
Canton, TX 75103  
(903) 595-2283  
Gender: Male  
Ages 18-99

†Iskander, Sherif S MD  
CHRISTUS TRINITY CLINIC  
1108 South Buffalo Street  
Canton, TX 75103  
(903) 595-2283  
Gender: Male  
Ages 18-99

†\*\*\*Israel, Carl N MD  
CHRISTUS TRINITY CLINIC  
1108 South Buffalo Street  
Canton, TX 75103  
(903) 595-2283  
Gender: Male  
Ages 18-99

†Lieberman, Scott M MD  
CHRISTUS TRINITY CLINIC  
1108 South Buffalo Street  
Canton, TX 75103  
(903) 595-2283  
Gender: Male  
Ages 18-99

†\*\*\*Petrakian, Alexandre A MD  
CHRISTUS TRINITY CLINIC  
1108 South Buffalo Street  
Canton, TX 75103  
(903) 595-2283  
Gender: Male  
Ages 18-99

†\*\*\*Sanford, Clyde F MD  
CHRISTUS TRINITY CLINIC  
18780 Interstate 20 Suite 100  
Canton, TX 75103  
(903) 606-6400  
Gender: Male  
Ages 18-99

†\*\*\*Smith, Kyle J MD  
CHRISTUS TRINITY CLINIC  
1108 South Buffalo Street  
Canton, TX 75103  
(903) 595-2283  
Gender: Male  
Ages 0-99

†Tobes, Michael C MD  
CHRISTUS TRINITY CLINIC  
1108 South Buffalo Street  
Canton, TX 75103  
(903) 595-2283  
Gender: Male  
Ages 0-99

### Victoria, TX

#### Victoria

†Chandna, Harish MD  
VICTORIA HEART & VASCULAR CENTER  
2104 Patterson Drive  
Victoria, TX 77901  
(361) 580-2200  
Gender: Male  
Ages 0-99

†Gaalla, Ajay K MD  
VICTORIA HEART & VASCULAR CENTER  
2104 Patterson Drive  
Victoria, TX 77901  
(361) 580-2200  
Gender: Male  
Ages 18-99

†Parikh, Dakshesh Kumar R MD  
VICTORIA HEART & VASCULAR CENTER  
2104 Patterson Drive  
Victoria, TX 77901  
(361) 580-2200  
Gender: Male  
Ages 0-99

†Parikh, Dakshesh Kumar R MD  
VICTORIA HEART & VASCULAR CENTER  
506 East San Antonio Street  
Victoria, TX 77901  
(361) 572-4657  
Gender: Male  
Ages 0-99

†Scruggs, Corey J MD  
CITIZENS MEDICAL PROFESSIONAL  
2700 Citizens Plaza Suite 300  
Victoria, TX 77901  
(361) 573-0756  
Gender: Male  
Ages 0-99

†Scruggs, Corey J MD  
CITIZENS MEDICAL PROFESSIONAL  
2701 Hospital Drive  
Victoria, TX 77901  
(361) 573-9181  
Gender: Male  
Ages 0-99

†Scruggs, Corey J MD  
CITIZENS MEDICAL PROFESSIONAL  
9406 Northeast Zac Lentz Parkway  
Victoria, TX 77904  
(361) 570-5433  
Gender: Male  
Ages 0-99

### Wood, TX

#### Hawkins

†\*\*\*Sanford, Clyde F MD  
CHRISTUS TRINITY CLINIC  
5321 South FM 14  
Hawkins, TX 75765  
(903) 769-2990  
Gender: Male  
Ages 18-99

#### Mineola

†\*\*\*Pitonak, Peter MD  
CHRISTUS TRINITY CLINIC  
1302 North Pacific Street  
Mineola, TX 75773  
(903) 569-5383  
Gender: Male  
Ages 0-99

#### Quitman

†\*\*\*Carr, Jeffrey G MD  
CHRISTUS TRINITY CLINIC  
502 East Goode Street Suite 1E  
Quitman, TX 75783  
(903) 595-2283  
Gender: Male  
Ages 18-99

†\*\*\*Pitonak, Peter MD  
CHRISTUS TRINITY CLINIC  
502 East Goode Street Suite 1E  
Quitman, TX 75783  
(903) 763-5402  
Gender: Male  
Ages 0-99



†\*\*\***Sanford, Clyde F MD**  
CHRISTUS TRINITY CLINIC  
502 East Goode Street Suite 1E  
Quitman, TX 75783  
(903) 763-5402  
Gender: Male  
Ages 18-99

### Winnsboro

†\*\*\***Pitonak, Peter MD**  
CHRISTUS TRINITY CLINIC  
719 West Coke Road  
Winnsboro, TX 75494  
(903) 342-5227  
Gender: Male  
Ages 0-99

**Certified Registered  
Nurse Anesthetist  
Bexar, TX**

### San Antonio

†\*\*\***Bentley, Michael W CRNA**  
EMERGENCHEALTH LLC  
11212 Highway 151  
San Antonio, TX 78251  
(210) 703-8000  
Gender: Male  
Ages 0-99

†\*\*\***Carr, Stacy N CRNA**  
EMERGENCHEALTH LLC  
423 Treeline Park Suite 202  
San Antonio, TX 78209  
(210) 949-6000  
Gender: Female  
Ages 0-99

\*\*\***Cervantes, Brandon C  
CRNA**  
EMERGENCHEALTH LLC  
423 Treeline Park Suite 202  
San Antonio, TX 78209  
(210) 949-6000  
Gender: Male  
Ages 0-99

†**Dale, Kimberly A CRNA**  
EMERGENCHEALTH LLC  
7700 Floyd Curl Drive  
San Antonio, TX 78229  
(210) 575-4000  
Gender: Female  
Ages 0-99

†\*\*\***Daniel, Janice N CRNA**  
EMERGENCHEALTH LLC  
423 Treeline Park Suite 202  
San Antonio, TX 78209  
(210) 949-6000  
Gender: Female  
Ages 0-99

\*\*\***Demotica, Richelle R CRNA**  
EMERGENCHEALTH LLC  
423 Treeline Park Suite 202  
San Antonio, TX 78209  
(210) 949-6000  
Gender: Female  
Ages 0-99

†**Dobson, Darlene M CRNA**  
Consultants In Pain Medicine Pa  
5364 Fredericksburg Road Suite 100  
San Antonio, TX 78229  
(210) 546-1440  
Gender: Female  
Ages 0-99

†\*\*\***Elliott, Joel E CRNA**  
EMERGENCHEALTH LLC  
423 Treeline Park Suite 202  
San Antonio, TX 78209  
(210) 949-6000  
Gender: Male  
Ages 0-99

\*\*\***Guillen, Jasmin D CRNA,  
DNP**  
EMERGENCHEALTH LLC  
423 Treeline Park Suite 202  
San Antonio, TX 78209  
(210) 949-6000  
Gender: Female  
Ages 0-99

†\*\*\***Johnson, Jimmie C CRNA**  
EMERGENCHEALTH LLC  
7700 Floyd Curl Drive  
San Antonio, TX 78229  
(210) 575-4000  
Gender: Male  
Ages 0-99

†\*\*\***LaFleur, Marcia A CRNA**  
EMERGENCHEALTH LLC  
423 Treeline Park Suite 202  
San Antonio, TX 78209  
(210) 949-6000  
Gender: Female  
Ages 0-99

†\*\*\***Lemon, Chris CRNA**  
EMERGENCHEALTH LLC  
423 Treeline Park Suite 202  
San Antonio, TX 78209  
(210) 949-6000  
Gender: Male  
Ages 0-99

**Liang, Terence P CRNA**  
EMERGENCHEALTH LLC  
423 Treeline Park Suite 202  
San Antonio, TX 78209  
(210) 949-6000  
Gender: Male  
Ages 0-99

†**Luttrell, Scott R CRNA**  
Consultants In Pain Medicine Pa  
10423 State Highway 151 Suite 103  
San Antonio, TX 78251  
(210) 546-1480  
Gender: Male  
Ages 0-99

\*\*\***Nodland, Maureen H CRNA**  
EMERGENCHEALTH LLC  
423 Treeline Park Suite 202  
San Antonio, TX 78209  
(210) 949-6000  
Gender: Female  
Ages 0-99

\*\*\***Peattie, Bethany S CRNA**  
EMERGENCHEALTH LLC  
423 Treeline Park Suite 202  
San Antonio, TX 78209  
(210) 949-6000  
Gender: Female  
Ages 0-99

†\*\*\***Wang, Eric CRNA**  
EMERGENCHEALTH LLC  
423 Treeline Park Suite 202  
San Antonio, TX 78209  
(210) 949-6000  
Gender: Male  
Ages 0-99

## **Bowie, TX**

### Texarkana

†\*\*\***Anderson III, Paul R  
CRNA, APN**  
Christus St Michael Health System  
2600 Saint Michael Drive  
Texarkana, TX 75503  
Gender: Male  
Ages 0-99

†\*\*\***Anderson III, Paul R  
CRNA, APN**  
Christus St Michael Health System  
2600 Saint Michael Drive  
Texarkana, TX 75503  
(903) 614-1000  
Gender: Male  
Ages 0-99

†\*\*\***Anderson III, Paul R  
CRNA, APN**  
CHRISTUS TRINITY CLINIC  
2600 Saint Michael Drive  
Texarkana, TX 75503  
Gender: Male  
Ages 0-99

\*\*\***Anderson III, Paul R CRNA,  
APN**  
CHRISTUS TRINITY CLINIC  
2600 Saint Michael Drive  
Texarkana, TX 75503  
(903) 614-1000  
Gender: Male  
Ages 0-99

†\*\*\***Anthony, Jennifer K  
CRNA, APRN**  
Christus St Michael Health System  
2600 Saint Michael Drive  
Texarkana, TX 75503  
(903) 614-2595  
Gender: Female  
Ages 0-99

†\*\*\***Cooks, Felicia M CRNA**  
Christus St Michael Health System  
2600 Saint Michael Drive  
Texarkana, TX 75503  
(903) 614-2595  
Gender: Female  
Ages 0-99

†**Cox, Hayden CRNA**  
Christus St Michael Health System  
2600 Saint Michael Drive  
Texarkana, TX 75503  
**(903) 614-1000**  
Gender: Male  
Ages 0-99

†**Cox, Hayden CRNA**  
Christus St Michael Health System  
2600 Saint Michael Drive  
Texarkana, TX 75503  
**(903) 614-2595**  
Gender: Male  
Ages 0-99

†**Downes, Kim CRNA**  
Christus St Michael Health System  
2600 Saint Michael Drive  
Texarkana, TX 75503  
**(903) 614-2595**  
Gender: Female  
Ages 0-99

†**Greger, Brooks R CRNA**  
Christus St Michael Health System  
2600 Saint Michael Drive  
Texarkana, TX 75503  
**(903) 614-1000**  
Gender: Male  
Ages 0-99

†**Greger, Brooks R CRNA**  
Christus St Michael Health System  
2600 Saint Michael Drive  
Texarkana, TX 75503  
**(903) 614-2595**  
Gender: Male  
Ages 0-99

†**Hayes, Andre D CRNA, APRN, DNP**  
Christus St Michael Health System  
2600 Saint Michael Drive  
Texarkana, TX 75503  
**(903) 614-2595**  
Gender: Male  
Ages 0-99

†**Hayes, Andre D CRNA, APRN, DNP**  
Christus St Michael Health System  
2604 Saint Michael Drive Suite 301  
Texarkana, TX 75503  
**(903) 614-5122**  
Gender: Male  
Ages 0-99

†**Jackson, Noel R CRNA**  
Texarkana Gastroenterology  
Consultants PA  
1920 Moores Lane Suite A  
Texarkana, TX 75503  
**(903) 792-8030**  
Gender: Male  
Ages 0-99

†**Johnson, David K CRNA, DNP**  
Christus St Michael Health System  
2600 Saint Michael Drive  
Texarkana, TX 75503  
Gender: Male  
Ages 0-99

†**Johnson, David K CRNA, DNP**  
CHRISTUS TRINITY CLINIC  
2600 Saint Michael Drive  
Texarkana, TX 75503  
Gender: Male  
Ages 0-99

†**Jones, Jessica L CRNA**  
Christus St Michael Health System  
2600 Saint Michael Drive  
Texarkana, TX 75503  
**(903) 614-2595**  
Gender: Female  
Ages 0-99

†**Michel, Jeffrey J CRNA**  
Christus St Michael Health System  
2600 Saint Michael Drive  
Texarkana, TX 75503  
**(903) 614-2595**  
Gender: Male  
Ages 0-99

†**Reddy, Manu G CRNA**  
Christus St Michael Health System  
2600 Saint Michael Drive  
Texarkana, TX 75503  
Gender: Male  
Ages 0-99

†**Rider, Blaine E CRNA**  
Christus St Michael Health System  
2600 Saint Michael Drive  
Texarkana, TX 75503  
Gender: Male  
Ages 0-99

†**Rogers, Richard P CRNA**  
Christus St Michael Health System  
2600 Saint Michael Drive  
Texarkana, TX 75503  
**(903) 614-2595**  
Gender: Male  
Ages 0-99

†**Sams, Amanda K CRNA**  
Christus St Michael Health System  
1902 Moores Lane Suite B  
Texarkana, TX 75503  
**(903) 792-2108**  
Gender: Female  
Ages 0-99

†**Sams, Amanda K CRNA**  
Christus St Michael Health System  
2600 Saint Michael Drive  
Texarkana, TX 75503  
**(903) 614-2595**  
Gender: Female  
Ages 0-99

†**Scates, Albert E CRNA**  
Christus St Michael Health System  
2600 Saint Michael Drive  
Texarkana, TX 75503  
**(903) 614-2595**  
Gender: Male  
Ages 0-99

†**Scates, Albert E CRNA**  
TEXARKANA GASTRO  
CONSULTANTS PA  
2600 Saint Michael Drive  
Texarkana, TX 75503  
**(903) 614-2595**  
Gender: Male  
Ages 0-99

†**Spruell, Ashlyn N CRNA, DNP**  
Christus St Michael Health System  
2600 Saint Michael Drive  
Texarkana, TX 75503  
**(903) 614-2595**  
Gender: Female  
Ages 0-99

†**Stiban, Georgette F CRNA, DNP**  
Christus St Michael Health System  
2600 Saint Michael Drive  
Texarkana, TX 75503  
**(903) 614-2595**  
Gender: Female  
Ages 0-99

†**Stiban, Georgette F CRNA, DNP**  
Christus St Michael Health System  
2602 Saint Michael Drive Suite 301  
Texarkana, TX 75503  
**(903) 614-5258**  
Gender: Female  
Ages 0-99

†**Sturdivant, Roy L CRNA**  
Collom & Carney Clinic Association  
1920 Moores Lane Suite B  
Texarkana, TX 75503  
**(903) 791-8657**  
Gender: Male  
Ages 0-99

†**Sturdivant, Roy L CRNA**  
Collom & Carney Clinic Association  
5002 Cowhorn Creek Road  
Texarkana, TX 75503  
**(903) 614-3007**  
Gender: Male  
Ages 0-99

†**Sugimoto, Yoko CRNA**  
Christus St Michael Health System  
2600 Saint Michael Drive  
Texarkana, TX 75503  
**(903) 614-2595**  
Gender: Female  
Ages 0-99

**†\*\*\*Taylor, JaAnna L CRNA**

Christus St Michael Health System  
2600 Saint Michael Drive  
Texarkana, TX 75503  
**(903) 614-1000**  
Gender: Female  
Ages 0-99

**†\*\*\*Taylor, JaAnna L CRNA**

Christus St Michael Health System  
2600 Saint Michael Drive  
Texarkana, TX 75503  
**(903) 614-2595**  
Gender: Female  
Ages 0-99

**†\*\*\*VanLeeuwen, Rebecca P CRNA**

Christus St Michael Health System  
2600 Saint Michael Drive  
Texarkana, TX 75503  
**(903) 614-2595**  
Gender: Female  
Ages 0-99

**†\*\*\*VanLeeuwen, Rebecca P CRNA**

CHRISTUS TRINITY CLINIC  
2600 Saint Michael Drive  
Texarkana, TX 75503  
**(903) 614-2595**  
Gender: Female  
Ages 0-99

**†Walker, Frederich CRNA, DNP**

Christus St Michael Health System  
2600 Saint Michael Drive  
Texarkana, TX 75503  
**(903) 614-2595**  
Gender: Male  
Ages 0-99

**†\*\*\*Yeboah, Jane A CRNA**

Christus St Michael Health System  
2600 Saint Michael Drive  
Texarkana, TX 75503  
**(903) 614-2595**  
Gender: Female  
Ages 0-99

**†\*\*\*Zipparo, Jeffrey J CRNA**

Christus St Michael Health System  
2600 Saint Michael Drive  
Texarkana, TX 75503  
**(903) 614-2595**  
Gender: Male  
Ages 0-99

**†\*\*\*Zipparo, Jeffrey J CRNA**

EMERGENCHEALTH LLC  
2600 Saint Michael Drive  
Texarkana, TX 75503  
**(903) 614-2595**  
Gender: Male  
Ages 0-99

**Calhoun, TX****Port Lavaca****†Blacketter, Lisa CRNA**

CITIZENS MEDICAL PROFESSIONAL  
815 North Virginia Street  
Port Lavaca, TX 77979  
**(361) 582-5771**  
Gender: Female  
Ages 0-99

**†Burns, Danielle N CRNA**

CITIZENS MEDICAL PROFESSIONAL  
815 North Virginia Street  
Port Lavaca, TX 77979  
**(361) 582-5771**  
Gender: Female  
Ages 0-99

**†Dornbusch, Sara A CRNA**

CITIZENS MEDICAL PROFESSIONAL  
815 North Virginia Street  
Port Lavaca, TX 77979  
**(361) 552-6713**  
Gender: Female  
Ages 0-99

**†Hatch, Kristen A CRNA**

CITIZENS MEDICAL PROFESSIONAL  
815 North Virginia Street  
Port Lavaca, TX 77979  
**(361) 552-6713**  
Gender: Female  
Ages 0-99

**†Vollmering, Kaylan CRNA**

CITIZENS MEDICAL PROFESSIONAL  
815 North Virginia Street  
Port Lavaca, TX 77979  
**(361) 552-6713**  
Gender: Female  
Ages 0-99

**†Yarbrough, Haley E CRNA**

CITIZENS MEDICAL PROFESSIONAL  
815 North Virginia Street  
Port Lavaca, TX 77979  
**(361) 582-5771**  
Gender: Female  
Ages 0-99

**Cherokee, TX****Jacksonville****†\*\*\*Bagwell, Roman S CRNA**

Mother Frances Hospital Jacksonville  
2026 South Jackson Street  
Jacksonville, TX 75766  
**(903) 541-4500**  
Gender: Male  
Ages 0-99

**†\*\*\*Barnes, Nathanael CRNA**

MOTHER FRANCES HOSPITAL - JACKSONVILLE  
2026 South Jackson Street  
Jacksonville, TX 75766  
**(903) 541-4500**  
Gender: Male  
Ages 0-99

**†\*\*\*Dawson, Kathleen A****CRNA**

MOTHER FRANCES HOSPITAL - JACKSONVILLE  
2026 South Jackson Street  
Jacksonville, TX 75766  
**(903) 825-6222**  
Gender: Female  
Ages 0-99

**\*\*\*Different, Timothy B CRNA**

MOTHER FRANCES HOSPITAL - JACKSONVILLE  
2026 South Jackson Street  
Jacksonville, TX 75766  
**(903) 541-4500**  
Gender: Male  
Ages 0-99

**†\*\*\*Stocker, Arnold T CRNA, DNP**

Mother Frances Hospital Jacksonville  
2026 South Jackson Street  
Jacksonville, TX 75766  
**(903) 541-4600**  
Gender: Male  
Ages 0-99

**El Paso, TX****El Paso****†\*\*\*Jones, Jessica L CRNA**

Christus St Michael Health System  
1416 George Dieter Drive  
El Paso, TX 79936  
Gender: Female  
Ages 0-99

**Gregg, TX****Longview****†\*\*\*Adams, James L CRNA**

CHRISTUS Good Shepherd Medical Center  
700 East Marshall Avenue  
Longview, TX 75601  
**(903) 315-1488**  
Gender: Male  
Ages 0-99

**†\*\*\*Broadbent, Raymond J CRNA**

CHRISTUS TRINITY CLINIC  
2901 4th Street  
Longview, TX 75605  
**(903) 233-4771**  
Gender: Male  
Ages 0-99

**†\*\*\*Broadbent, Raymond J CRNA**

MOTHER FRANCES HOSPITAL REGIONAL HEALTH CARE CENTER  
2901 4th Street  
Longview, TX 75605  
**(903) 233-4771**  
Gender: Male  
Ages 0-99

†\*\*\* Jones, Jessica L CRNA  
Christus St Michael Health System  
2901 4th Street  
Longview, TX 75605  
(903) 233-4771  
Gender: Female  
Ages 0-99

†\*\*\* Littlejohn, Tyler P CRNA  
CHRISTUS Good Shepherd Medical  
Center  
700 East Marshall Avenue  
Longview, TX 75601  
(903) 315-2000  
Gender: Male  
Ages 0-99

†\*\*\* Munteanu, Sorin M CRNA  
CHRISTUS Good Shepherd Medical  
Center  
700 East Marshall Avenue  
Longview, TX 75601  
(903) 315-1488  
Gender: Male  
Ages 0-99

†\*\*\* Overman, Christopher S  
CRNA  
CHRISTUS Good Shepherd Medical  
Center  
700 East Marshall Avenue  
Longview, TX 75601  
(903) 315-1488  
Gender: Male  
Ages 0-99

†\*\*\* Overman, Christopher S  
CRNA  
CHRISTUS Good Shepherd Medical  
Center  
700 East Marshall Avenue  
Longview, TX 75601  
(903) 315-5625  
Gender: Male  
Ages 0-99

## Guadalupe, TX

### Sequin

†\*\*\* Rogers, Richard P CRNA  
Christus St Michael Health System  
1006 East Kingsbury Street  
Sequin, TX 78155  
(830) 379-8800  
Gender: Male  
Ages 0-99

## Harris, TX

### Houston

†Abusharbain, Nourah CRNA  
Berkeley Eye Institue, PA  
3100 Wesleyan Street Suite 400  
Houston, TX 77027  
(713) 526-1600  
Gender: Female  
Ages 6-99

†Espinosa, Denice CRNA  
Berkeley Eye Institue, PA  
3100 Wesleyan Street Suite 400  
Houston, TX 77027  
(713) 526-1600  
Gender: Female  
Ages 6-99

†Flemming, Editha A APRN,  
CRNA  
Berkeley Eye Institue, PA  
3100 Wesleyan Street Suite 400  
Houston, TX 77027  
(713) 526-1600  
Gender: Female  
Ages 6-99

†Issacs, David A CRNA  
Berkeley Eye Institue, PA  
3100 Wesleyan Street Suite 400  
Houston, TX 77027  
(713) 526-1600  
Gender: Male  
Ages 6-99

†Lee, Holly C CRNA  
Berkeley Eye Institue, PA  
3100 Wesleyan Street Suite 400  
Houston, TX 77027  
(713) 526-1600  
Gender: Female  
Ages 6-99

†Palasi, Melanie T CRNA  
Berkeley Eye Institue, PA  
3100 Wesleyan Street Suite 400  
Houston, TX 77027  
(713) 526-1600  
Gender: Female  
Ages 0-99

†Simmons, Emily CRNA  
Berkeley Eye Institue, PA  
3100 Wesleyan Street Suite 400  
Houston, TX 77027  
(713) 526-1600  
Gender: Female  
Ages 0-99

†Simmons, Van T CRNA  
Berkeley Eye Institue, PA  
3100 Wesleyan Street Suite 400  
Houston, TX 77027  
(713) 526-1600  
Gender: Male  
Ages 0-99

†Simmons, Van T CRNA  
Berkeley Eye Institue, PA  
6565 Fannin Street Suite NC114  
Houston, TX 77030  
(713) 798-7356  
Gender: Male  
Ages 0-99

## Hopkins, TX

### Sulphur Springs

†\*\*\* Bohner, Mishawna CRNA  
CHRISTUS TRINITY CLINIC  
115 Airport Road  
Sulphur Springs, TX 75482  
(903) 885-7671  
Gender: Female  
Ages 0-99

†\*\*\* Gebert, Clinton CRNA  
MOTHER FRANCES HOSPITAL  
REGIONAL HEALTH CARE CENTER  
115 Airport Road  
Sulphur Springs, TX 75482  
(903) 885-7671  
Gender: Male  
Ages 0-99

†\*\*\* Gebert, Clinton CRNA  
Titus County Hospital District  
County Memorial Hospital  
115 Airport Road  
Sulphur Springs, TX 75482  
(903) 885-7671  
Gender: Male  
Ages 0-99

†\*\*\* Jalloh, Mariama I CRNA  
CHRISTUS TRINITY CLINIC  
115 Airport Road  
Sulphur Springs, TX 75482  
(903) 885-7671  
Gender: Female  
Ages 0-99

## Jim Wells, TX

### Alice

\*\*\* Saldana, Christopher M  
CRNA  
EMERGENCHEALTH LLC  
2500 East Main Street  
Alice, TX 78332  
(361) 661-8000  
Gender: Male  
Ages 0-99

## Montgomery, TX

### Shenandoah

†Palasi, Melanie T CRNA  
Berkeley Eye Institue, PA  
143 Vision Park Boulevard  
Shenandoah, TX 77384  
(281) 363-3443  
Gender: Female  
Ages 0-99

†Simmons, Emily CRNA  
Berkeley Eye Institue, PA  
143 Vision Park Boulevard  
Shenandoah, TX 77384  
(281) 363-3443  
Gender: Female  
Ages 0-99

**†Simmons, Van T CRNA**

Berkeley Eye Institute, PA  
143 Vision Park Boulevard  
Shenandoah, TX 77384  
**(281) 363-3443**  
Gender: Male  
Ages 0-99

**Spring****†Lee, Holly C CRNA**

Berkeley Eye Institute, PA  
3929 Woodsons Reserve Parkway Suite  
202  
Spring, TX 77386  
**(346) 423-6443**  
Gender: Female  
Ages 6-99

**Nueces, TX****Corpus Christi****†Bakey, Kathleen M CRNA**

ABDOMINAL SPECIALISTS OF  
SOUTH TEXAS LLP  
718 Elizabeth Street Floor 3  
Corpus Christi, TX 78404  
**(361) 884-2858**  
Gender: Female  
Ages 0-99

**†Bakey, Kathleen M CRNA**

ABDOMINAL SPECIALISTS OF  
SOUTH TEXAS LLP  
718 Elizabeth Street Suite 200  
Corpus Christi, TX 78404  
**(361) 882-3204**  
Gender: Female  
Ages 0-99

**†Burns, Danielle N CRNA**

CITIZENS MEDICAL PROFESSIONAL  
1734 Santa Fe Street  
Corpus Christi, TX 78404  
**(361) 883-6211**  
Gender: Female  
Ages 0-99

**†\*\*\*Campbell, Raymond M CRNA**

EMERGENCHEALTH LLC  
5950 Saratoga Boulevard  
Corpus Christi, TX 78414  
**(361) 985-5000**  
Gender: Male  
Ages 0-99

**†\*\*\*Campbell, Raymond M CRNA**

EMERGENCHEALTH LLC  
600 Elizabeth Street  
Corpus Christi, TX 78404  
**(361) 881-3000**  
Gender: Male  
Ages 0-99

**†\*\*\*Carroll, Jeffery CRNA**

EMERGENCHEALTH LLC  
5950 Saratoga Boulevard  
Corpus Christi, TX 78414  
**(361) 985-5000**  
Gender: Male  
Ages 0-99

**Giubergia, Adolfo CRNA**

EMERGENCHEALTH LLC  
600 Elizabeth Street  
Corpus Christi, TX 78404  
**(361) 881-3000**  
Gender: Male  
Ages 0-99

**†Johnson, Jordan L MD**

EMERGENCHEALTH LLC  
600 Elizabeth Street  
Corpus Christi, TX 78404  
**(361) 881-3000**  
Gender: Male  
Ages 0-99

**†\*\*\*Lu, Jingwen CRNA**

EMERGENCHEALTH LLC  
600 Elizabeth Street  
Corpus Christi, TX 78404  
**(361) 881-3000**  
Gender: Female  
Ages 0-99

**†\*\*\*Lu, Jingwen CRNA**

EMERGENCHEALTH LLC  
6005 Holly Road  
Corpus Christi, TX 78412  
**(361) 400-3168**  
Gender: Female  
Ages 0-99

**†Mitchell, Andrew D CRNA**

EMERGENCHEALTH LLC  
600 Elizabeth Street  
Corpus Christi, TX 78404  
**(361) 881-3000**  
Gender: Male  
Ages 0-99

**†Mitchell, Caleb H MD**

EMERGENCHEALTH LLC  
600 Elizabeth Street  
Corpus Christi, TX 78404  
**(361) 881-3000**  
Gender: Male  
Ages 0-99

**†Osborne, Andrew J CRNA**

EMERGENCHEALTH LLC  
600 Elizabeth Street  
Corpus Christi, TX 78404  
**(361) 881-3000**  
Gender: Male  
Ages 0-99

**†Prows, Angela C CRNA**

EMERGENCHEALTH LLC  
600 Elizabeth Street  
Corpus Christi, TX 78404  
**(361) 881-3000**  
Gender: Female  
Ages 0-99

**Reyes, Dag R CRNA**

EMERGENCHEALTH LLC  
5950 Saratoga Boulevard  
Corpus Christi, TX 78414  
**(361) 985-5000**  
Gender: Male  
Ages 0-99

**\*\*\*Rodriguez Sanchez, Juan M CRNA**

EMERGENCHEALTH LLC  
600 Elizabeth Street  
Corpus Christi, TX 78404  
**(361) 217-6264**  
Gender: Male  
Ages 0-99

**\*\*\*Saldana, Christopher M CRNA**

EMERGENCHEALTH LLC  
600 Elizabeth Street  
Corpus Christi, TX 78404  
**(361) 881-3000**  
Gender: Male  
Ages 0-99

**Silla, Mlnette CRNA**

EMERGENCHEALTH LLC  
600 Elizabeth Street  
Corpus Christi, TX 78404  
**(361) 881-3000**  
Gender: Female  
Ages 0-99

**†Soto Ramirez, Neychimar S CRNA**

EMERGENCHEALTH LLC  
600 Elizabeth Street  
Corpus Christi, TX 78404  
**(361) 881-3000**  
Gender: Female  
Ages 0-99

**Umachi, Michael O CRNA**

EMERGENCHEALTH LLC  
600 Elizabeth Street  
Corpus Christi, TX 78404  
**(361) 881-3000**  
Gender: Male  
Ages 0-99

**Valdez, Lynda K CRNA**

EMERGENCHEALTH LLC  
600 Elizabeth Street  
Corpus Christi, TX 78404  
**(361) 881-3000**  
Gender: Female  
Ages 0-99

**†Willis, Amy R CRNA**

EMERGENCHEALTH LLC  
600 Elizabeth Street  
Corpus Christi, TX 78404  
**(361) 881-3000**  
Gender: Female  
Ages 0-99

**Rusk, TX****Henderson****†\*\*\*Johnson, Jimmie C CRNA**

EMERGENCHEALTH LLC  
SL57 Lake Cherokee  
Henderson, TX 75652  
**(817) 516-8811**  
Gender: Male  
Ages 0-99

†**Smith, Peggy A CRNA**  
EMERGENCHEALTH LLC  
SL57 Lake Cherokee  
Henderson, TX 75652  
(817) 516-8811  
Gender: Female  
Ages 0-99

## Smith, TX

### Tyler

†**Aswell, Charles A CRNA**  
CHRISTUS TRINITY CLINIC  
1720 South Beckham Avenue Suite 104  
Tyler, TX 75701  
(903) 606-3900  
Gender: Male  
Ages 0-99

†**Aswell, Charles A CRNA**  
CHRISTUS TRINITY CLINIC  
800 East Dawson Street  
Tyler, TX 75701  
(903) 606-4522  
Gender: Male  
Ages 0-99

†**Aswell, Charles A CRNA**  
CHRISTUS TRINITY CLINIC  
910 East Houston Street Suite 400  
Tyler, TX 75702  
(903) 606-4268  
Gender: Male  
Ages 0-99

†**Aswell, Charles A CRNA**  
MOTHER FRANCES HOSPITAL  
REGIONAL HEALTH CARE CENTER  
1720 South Beckham Avenue Suite 104  
Tyler, TX 75701  
(903) 606-3900  
Gender: Male  
Ages 0-99

†**Aswell, Charles A CRNA**  
MOTHER FRANCES HOSPITAL  
REGIONAL HEALTH CARE CENTER  
800 East Dawson Street  
Tyler, TX 75701  
(903) 606-4522  
Gender: Male  
Ages 0-99

†**Aswell, Charles A CRNA**  
MOTHER FRANCES HOSPITAL  
REGIONAL HEALTH CARE CENTER  
910 East Houston Street Suite 400  
Tyler, TX 75702  
(903) 606-4268  
Gender: Male  
Ages 0-99

†**Bienert, Robert W CRNA**  
MOTHER FRANCES HOSPITAL -  
JACKSONVILLE  
800 East Dawson Street  
Tyler, TX 75701  
(903) 606-4522  
Gender: Male  
Ages 0-99

†**Bienert, Robert W CRNA**  
MOTHER FRANCES HOSPITAL  
REGIONAL HEALTH CARE CENTER  
800 East Dawson Street  
Tyler, TX 75701  
(903) 606-4522  
Gender: Male  
Ages 0-99

†**Brian, Hannah C CRNA**  
CHRISTUS TRINITY CLINIC  
1720 South Beckham Avenue Suite 104  
Tyler, TX 75701  
(903) 606-8718  
Gender: Female  
Ages 0-99

†**Brian, Hannah C CRNA**  
CHRISTUS TRINITY CLINIC  
800 East Dawson Street  
Tyler, TX 75701  
(903) 593-8441  
Gender: Female  
Ages 0-99

†**Brian, Hannah C CRNA**  
CHRISTUS TRINITY CLINIC  
910 East Houston Street Suite 400  
Tyler, TX 75702  
(903) 606-4268  
Gender: Female  
Ages 0-99

†**Brian, Hannah C CRNA**  
MOTHER FRANCES HOSPITAL  
REGIONAL HEALTH CARE CENTER  
1720 South Beckham Avenue Suite 104  
Tyler, TX 75701  
(903) 606-8718  
Gender: Female  
Ages 0-99

†**Brian, Hannah C CRNA**  
MOTHER FRANCES HOSPITAL  
REGIONAL HEALTH CARE CENTER  
800 East Dawson Street  
Tyler, TX 75701  
(903) 593-8441  
Gender: Female  
Ages 0-99

†**Brian, Hannah C CRNA**  
MOTHER FRANCES HOSPITAL  
REGIONAL HEALTH CARE CENTER  
910 East Houston Street Suite 400  
Tyler, TX 75702  
(903) 606-4268  
Gender: Female  
Ages 0-99

†**Broadbent, Raymond J CRNA**  
CHRISTUS TRINITY CLINIC  
1720 South Beckham Avenue Suite 104  
Tyler, TX 75701  
(903) 606-3900  
Gender: Male  
Ages 0-99

†**Broadbent, Raymond J CRNA**  
CHRISTUS TRINITY CLINIC  
800 East Dawson Street  
Tyler, TX 75701  
(903) 525-2668  
Gender: Male  
Ages 0-99

†**Broadbent, Raymond J CRNA**  
CHRISTUS TRINITY CLINIC  
8389 South Broadway Avenue  
Tyler, TX 75703  
(903) 606-4129  
Gender: Male  
Ages 0-99

†**Broadbent, Raymond J CRNA**  
CHRISTUS TRINITY CLINIC  
910 East Houston Street Suite 400  
Tyler, TX 75702  
(903) 606-4268  
Gender: Male  
Ages 0-99

†**Broadbent, Raymond J CRNA**  
MOTHER FRANCES HOSPITAL  
REGIONAL HEALTH CARE CENTER  
1720 South Beckham Avenue Suite 104  
Tyler, TX 75701  
(903) 606-3900  
Gender: Male  
Ages 0-99

†**Broadbent, Raymond J CRNA**  
MOTHER FRANCES HOSPITAL  
REGIONAL HEALTH CARE CENTER  
800 East Dawson Street  
Tyler, TX 75701  
(903) 525-2668  
Gender: Male  
Ages 0-99

†**Broadbent, Raymond J CRNA**  
MOTHER FRANCES HOSPITAL  
REGIONAL HEALTH CARE CENTER  
8389 South Broadway Avenue  
Tyler, TX 75703  
(903) 606-4129  
Gender: Male  
Ages 0-99

†**Broadbent, Raymond J CRNA**  
MOTHER FRANCES HOSPITAL  
REGIONAL HEALTH CARE CENTER  
910 East Houston Street Suite 400  
Tyler, TX 75702  
(903) 606-4268  
Gender: Male  
Ages 0-99

†\*\*\*Dailey, Stephen E CRNA  
MOTHER FRANCES HOSPITAL  
REGIONAL HEALTH CARE CENTER  
800 East Dawson Street  
Tyler, TX 75701  
**(903) 593-8441**  
Gender: Male  
Ages 0-99

†\*\*\*Dailey, Stephen E CRNA  
MOTHER FRANCES HOSPITAL  
REGIONAL HEALTH CARE CENTER  
800 East Dawson Street  
Tyler, TX 75701  
**(903) 606-5400**  
Gender: Male  
Ages 0-99

†Gaddis, Justin J CRNA  
MOTHER FRANCES HOSPITAL  
REGIONAL HEALTH CARE CENTER  
800 East Dawson Street  
Tyler, TX 75701  
**(903) 606-4500**  
Gender: Male  
Ages 0-99

†Higginbotham, William T  
CRNA  
MOTHER FRANCES HOSPITAL  
REGIONAL HEALTH CARE CENTER  
800 East Dawson Street  
Tyler, TX 75701  
**(903) 606-4522**  
Gender: Male  
Ages 0-99

†\*\*\*Hortelano, Shairah CRNA  
CHRISTUS TRINITY CLINIC  
1720 South Beckham Avenue Suite 104  
Tyler, TX 75701  
**(903) 606-3900**  
Gender: Female  
Ages 0-99

†\*\*\*Hortelano, Shairah CRNA  
CHRISTUS TRINITY CLINIC  
800 East Dawson Street  
Tyler, TX 75701  
**(903) 593-8441**  
Gender: Female  
Ages 0-99

†\*\*\*Hortelano, Shairah CRNA  
CHRISTUS TRINITY CLINIC  
910 East Houston Street Suite 400  
Tyler, TX 75702  
**(903) 606-4268**  
Gender: Female  
Ages 0-99

†\*\*\*Hortelano, Shairah CRNA  
MOTHER FRANCES HOSPITAL  
REGIONAL HEALTH CARE CENTER  
1720 South Beckham Avenue Suite 104  
Tyler, TX 75701  
**(903) 606-3900**  
Gender: Female  
Ages 0-99

†\*\*\*Hortelano, Shairah CRNA  
MOTHER FRANCES HOSPITAL  
REGIONAL HEALTH CARE CENTER  
800 East Dawson Street  
Tyler, TX 75701  
**(903) 593-8441**  
Gender: Female  
Ages 0-99

†\*\*\*Hortelano, Shairah CRNA  
MOTHER FRANCES HOSPITAL  
REGIONAL HEALTH CARE CENTER  
910 East Houston Street Suite 400  
Tyler, TX 75702  
**(903) 606-4268**  
Gender: Female  
Ages 0-99

†\*\*\*Ingersoll, Stephanie T  
CRNA  
CHRISTUS TRINITY CLINIC  
1720 South Beckham Avenue Suite 104  
Tyler, TX 75701  
**(903) 606-3900**  
Gender: Female  
Ages 0-99

†\*\*\*Ingersoll, Stephanie T  
CRNA  
CHRISTUS TRINITY CLINIC  
800 East Dawson Street  
Tyler, TX 75701  
**(903) 606-4500**  
Gender: Female  
Ages 0-99

†\*\*\*Ingersoll, Stephanie T  
CRNA  
CHRISTUS TRINITY CLINIC  
910 East Houston Street Suite 400  
Tyler, TX 75702  
**(903) 606-4268**  
Gender: Female  
Ages 0-99

†Johler, David F CRNA  
MOTHER FRANCES HOSPITAL  
REGIONAL HEALTH CARE CENTER  
800 East Dawson Street  
Tyler, TX 75701  
**(903) 606-4500**  
Gender: Male  
Ages 0-99

†\*\*\*Junot, Ronald W CRNA  
MOTHER FRANCES HOSPITAL  
REGIONAL HEALTH CARE CENTER  
800 East Dawson Street  
Tyler, TX 75701  
**(903) 606-4522**  
Gender: Male  
Ages 0-99

†\*\*\*King, James K CRNA  
CHRISTUS TRINITY CLINIC  
1720 South Beckham Avenue Suite 104  
Tyler, TX 75701  
**(903) 606-3900**  
Gender: Male  
Ages 0-99

†\*\*\*King, James K CRNA  
CHRISTUS TRINITY CLINIC  
910 East Houston Street Suite 400  
Tyler, TX 75702  
**(903) 606-4268**  
Gender: Male  
Ages 0-99

†Lewis, Courtney A CRNA  
MOTHER FRANCES HOSPITAL  
REGIONAL HEALTH CARE CENTER  
1720 South Beckham Avenue Suite 104  
Tyler, TX 75701  
**(903) 606-3900**  
Gender: Female  
Ages 0-99

†Lewis, Courtney A CRNA  
MOTHER FRANCES HOSPITAL  
REGIONAL HEALTH CARE CENTER  
800 East Dawson Street  
Tyler, TX 75701  
**(903) 525-2668**  
Gender: Female  
Ages 0-99

†Lewis, Courtney A CRNA  
MOTHER FRANCES HOSPITAL  
REGIONAL HEALTH CARE CENTER  
8389 South Broadway Avenue  
Tyler, TX 75703  
**(903) 606-6500**  
Gender: Female  
Ages 0-99

†Lewis, Courtney A CRNA  
MOTHER FRANCES HOSPITAL  
REGIONAL HEALTH CARE CENTER  
910 East Houston Street Suite 400  
Tyler, TX 75702  
**(903) 606-4268**  
Gender: Female  
Ages 0-99

†\*\*\*McDonald, Joanne M  
CRNA  
CHRISTUS TRINITY CLINIC  
1720 South Beckham Avenue Suite 104  
Tyler, TX 75701  
**(903) 606-3900**  
Gender: Female  
Ages 0-99

†\*\*\*McDonald, Joanne M  
CRNA  
CHRISTUS TRINITY CLINIC  
800 East Dawson Street  
Tyler, TX 75701  
**(903) 606-4522**  
Gender: Female  
Ages 0-99

†\*\*\*McDonald, Joanne M  
CRNA  
CHRISTUS TRINITY CLINIC  
910 East Houston Street  
Tyler, TX 75702  
**(903) 606-4268**  
Gender: Female  
Ages 0-99

†\*\*\***McDonald, Joanne M CRNA**  
MOTHER FRANCES HOSPITAL  
REGIONAL HEALTH CARE CENTER  
1720 South Beckham Avenue Suite 104  
Tyler, TX 75701  
(903) 606-3900  
Gender: Female  
Ages 0-99

†\*\*\***McDonald, Joanne M CRNA**  
MOTHER FRANCES HOSPITAL  
REGIONAL HEALTH CARE CENTER  
800 East Dawson Street  
Tyler, TX 75701  
(903) 606-4522  
Gender: Female  
Ages 0-99

†\*\*\***McDonald, Joanne M CRNA**  
MOTHER FRANCES HOSPITAL  
REGIONAL HEALTH CARE CENTER  
910 East Houston Street  
Tyler, TX 75702  
(903) 606-4268  
Gender: Female  
Ages 0-99

†\*\*\***Murphy, Jeannie K CRNA**  
MOTHER FRANCES HOSPITAL  
REGIONAL HEALTH CARE CENTER  
800 East Dawson Street  
Tyler, TX 75701  
(903) 525-2668  
Gender: Female  
Ages 0-99

†\*\*\***Niemeyer-Teague, Carrie A CRNA**  
MOTHER FRANCES HOSPITAL  
REGIONAL HEALTH CARE CENTER  
800 East Dawson Street  
Tyler, TX 75701  
(903) 593-8441  
Gender: Female  
Ages 0-99

†\*\*\***Pham, Crystal D CRNA**  
MOTHER FRANCES HOSPITAL  
REGIONAL HEALTH CARE CENTER  
800 East Dawson Street  
Tyler, TX 75701  
(903) 606-4522  
Gender: Female  
Ages 0-99

\*\*\***Ross, Heather T CRNA**  
MOTHER FRANCES HOSPITAL  
REGIONAL HEALTH CARE CENTER  
800 East Dawson Street  
Tyler, TX 75701  
(800) 967-2289  
Gender: Female  
Ages 0-99

†**Sealey, Glenda R CRNA**  
MOTHER FRANCES HOSPITAL  
REGIONAL HEALTH CARE CENTER  
800 East Dawson Street  
Tyler, TX 75701  
(903) 606-4522  
Gender: Female  
Ages 0-99

†\*\*\***Smith, Korde M CRNA**  
MOTHER FRANCES HOSPITAL  
REGIONAL HEALTH CARE CENTER  
1720 South Beckham Avenue Suite 104  
Tyler, TX 75701  
(903) 606-3900  
Gender: Male  
Ages 0-99

†\*\*\***Smith, Korde M CRNA**  
MOTHER FRANCES HOSPITAL  
REGIONAL HEALTH CARE CENTER  
800 East Dawson Street  
Tyler, TX 75701  
(903) 606-4522  
Gender: Male  
Ages 0-99

†\*\*\***Smith, Korde M CRNA**  
MOTHER FRANCES HOSPITAL  
REGIONAL HEALTH CARE CENTER  
8389 South Broadway Avenue  
Tyler, TX 75703  
(903) 606-6500  
Gender: Male  
Ages 0-99

†\*\*\***Smith, Korde M CRNA**  
MOTHER FRANCES HOSPITAL  
REGIONAL HEALTH CARE CENTER  
910 East Houston Street Suite 400  
Tyler, TX 75702  
(903) 606-4268  
Gender: Male  
Ages 0-99

## Tarrant, TX

### Arlington

†**Alain, Aymele G CRNA**  
EMERGENCHEALTH LLC  
700 Highlander Boulevard Suite 415  
Arlington, TX 76015  
(817) 516-8811  
Gender: Male  
Ages 0-99

†**Buckner, Laura CRNA**  
EMERGENCHEALTH LLC  
700 Highlander Boulevard Suite 415  
Arlington, TX 76015  
(817) 516-8811  
Gender: Female  
Ages 0-99

†\*\*\***Carroll, Jeffery CRNA**  
EMERGENCHEALTH LLC  
700 Highlander Boulevard Suite 415  
Arlington, TX 76015  
(817) 516-8811  
Gender: Male  
Ages 0-99

†**Cobham, Stanley E RN**  
EMERGENCHEALTH LLC  
700 Highlander Boulevard Suite 415  
Arlington, TX 76015  
(817) 516-8811  
Gender: Male  
Ages 0-99

†**Culkin, Lizzie M APRN, CRNA**  
EMERGENCHEALTH LLC  
700 Highlander Boulevard Suite 415  
Arlington, TX 76015  
(817) 516-8811  
Gender: Female  
Ages 0-99

**Franco, Presiliano CRNA**  
EMERGENCHEALTH LLC  
700 Highlander Boulevard Suite 415  
Arlington, TX 76015  
(817) 516-8811  
Gender: Male  
Ages 0-99

**Goyt, Christopher C CRNA**  
EMERGENCHEALTH LLC  
700 Highlander Boulevard Suite 415  
Arlington, TX 76015  
(817) 516-8811  
Gender: Male  
Ages 0-99

**Hanberry, Nathan P CRNA**  
EMERGENCHEALTH LLC  
700 Highlander Boulevard Suite 415  
Arlington, TX 76015  
(817) 516-8811  
Gender: Male  
Ages 0-99

**Holliman, Cody L CRNA**  
EMERGENCHEALTH LLC  
700 Highlander Boulevard Suite 415  
Arlington, TX 76015  
(817) 516-8811  
Gender: Male  
Ages 0-99

**Luyinda, William CRNA**  
EMERGENCHEALTH LLC  
700 Highlander Boulevard Suite 415  
Arlington, TX 76015  
(817) 516-8811  
Gender: Male  
Ages 0-99

**Mictil Rivera, Giovanni A CRNA**  
EMERGENCHEALTH LLC  
700 Highlander Boulevard Suite 415  
Arlington, TX 76015  
(817) 516-8811  
Gender: Male  
Ages 0-99

\*\*\***Miro, Alyssa CRNA**  
EMERGENCHEALTH LLC  
700 Highlander Boulevard Suite 415  
Arlington, TX 76015  
(817) 516-8811  
Gender: Female  
Ages 0-99



**Mott, Chase CRNA**  
EMERGENCHEALTH LLC  
700 Highlander Boulevard Suite 415  
Arlington, TX 76015  
(817) 516-8811  
Gender: Male  
Ages 0-99

\*\*\***Mulero Marrero, Daniel CRNA**  
EMERGENCHEALTH LLC  
700 Highlander Boulevard Suite 415  
Arlington, TX 76015  
(817) 516-8811  
Gender: Male  
Ages 0-99

**Reyes, Dag R CRNA**  
EMERGENCHEALTH LLC  
700 Highlander Boulevard Suite 415  
Arlington, TX 76015  
(817) 516-8811  
Gender: Male  
Ages 0-99

\*\*\***Rodriguez Sanchez, Juan M CRNA**  
EMERGENCHEALTH LLC  
700 Highlander Boulevard Suite 415  
Arlington, TX 76015  
(817) 516-8811  
Gender: Male  
Ages 0-99

**Sutherland, Doug CRNA**  
EMERGENCHEALTH LLC  
700 Highlander Boulevard Suite 415  
Arlington, TX 76015  
(817) 516-8811  
Gender: Male  
Ages 0-99

**Wagner, Scott B CRNA**  
EMERGENCHEALTH LLC  
700 Highlander Boulevard Suite 415  
Arlington, TX 76015  
(817) 516-8811  
Gender: Male  
Ages 0-99

†**Walls, Shawn T CRNA**  
EMERGENCHEALTH LLC  
700 Highlander Boulevard Suite 415  
Arlington, TX 76015  
(817) 516-8811  
Gender: Male  
Ages 0-99

**Webster, Joshua R CRNA**  
EMERGENCHEALTH LLC  
700 Highlander Boulevard Suite 415  
Arlington, TX 76015  
(817) 516-8811  
Gender: Male  
Ages 0-99

**Wild, Carlos CRNA**  
EMERGENCHEALTH LLC  
700 Highlander Boulevard Suite 415  
Arlington, TX 76015  
(817) 516-8811  
Gender: Male  
Ages 0-99

## Fort Worth

†**Dale, Kimberly A CRNA**  
EMERGENCHEALTH LLC  
4100 International Plaza Suite 600  
Fort Worth, TX 76109  
(214) 946-1133  
Gender: Female  
Ages 0-99

†\*\*\***Junot, Ronald W CRNA**  
MOTHER FRANCES HOSPITAL  
REGIONAL HEALTH CARE CENTER  
4100 International Plaza Suite 600  
Fort Worth, TX 76109  
(877) 294-6977  
Gender: Male  
Ages 0-99

\*\*\***Ross, Heather T CRNA**  
MOTHER FRANCES HOSPITAL  
REGIONAL HEALTH CARE CENTER  
4100 International Plaza Suite 600  
Fort Worth, TX 76109  
(877) 294-6977  
Gender: Female  
Ages 0-99

## Southlake

†\*\*\***Zipparo, Jeffrey J CRNA**  
Christus St Michael Health System  
2213 Patterson Way  
Southlake, TX 76092  
(214) 324-6100  
Gender: Male  
Ages 0-99

†\*\*\***Zipparo, Jeffrey J CRNA**  
EMERGENCHEALTH LLC  
2213 Patterson Way  
Southlake, TX 76092  
(214) 324-6100  
Gender: Male  
Ages 0-99

## Titus, TX

### Mt Pleasant

†\*\*\***Gebert, Clinton CRNA**  
MOTHER FRANCES HOSPITAL  
REGIONAL HEALTH CARE CENTER  
2001 North Jefferson Avenue Suite 202A  
Mt Pleasant, TX 75455  
(903) 572-8741  
Gender: Male  
Ages 0-99

†\*\*\***Gebert, Clinton CRNA**  
Titus County Hospital District  
County Memorial Hospital  
2001 North Jefferson Avenue Suite 202A  
Mt Pleasant, TX 75455  
(903) 572-8741  
Gender: Male  
Ages 0-99

## Victoria, TX

### Victoria

†**Blacketter, Lisa CRNA**  
CITIZENS MEDICAL PROFESSIONAL  
2701 Hospital Drive  
Victoria, TX 77901  
(361) 582-5771  
Gender: Female  
Ages 0-99

†**Blacketter, Lisa CRNA**  
CITIZENS MEDICAL PROFESSIONAL  
4406 North Laurent Street  
Victoria, TX 77901  
(361) 578-0107  
Gender: Female  
Ages 0-99

†**Burns, Danielle N CRNA**  
CITIZENS MEDICAL PROFESSIONAL  
2701 Hospital Drive  
Victoria, TX 77901  
(361) 582-5771  
Gender: Female  
Ages 0-99

†**Dornbusch, Sara A CRNA**  
CITIZENS MEDICAL PROFESSIONAL  
2701 Hospital Drive  
Victoria, TX 77901  
(361) 573-9181  
Gender: Female  
Ages 0-99

†**Dornbusch, Sara A CRNA**  
CITIZENS MEDICAL PROFESSIONAL  
4406 North Laurent Street  
Victoria, TX 77901  
(361) 578-0107  
Gender: Female  
Ages 0-99

†**Hatch, Kristen A CRNA**  
CITIZENS MEDICAL PROFESSIONAL  
2701 Hospital Drive  
Victoria, TX 77901  
(361) 582-5771  
Gender: Female  
Ages 0-99

†**Solis, David CRNA**  
CITIZENS MEDICAL PROFESSIONAL  
2701 Hospital Drive  
Victoria, TX 77901  
(361) 582-5771  
Gender: Male  
Ages 0-99

†**Vollmering, Kaylan CRNA**  
CITIZENS MEDICAL PROFESSIONAL  
2701 Hospital Drive  
Victoria, TX 77901  
(361) 582-5771  
Gender: Female  
Ages 0-99

†**Yarbrough, Haley E CRNA**  
CITIZENS MEDICAL PROFESSIONAL  
1501 East Mockingbird Lane Suite 220  
Victoria, TX 77904  
(361) 573-2481  
Gender: Female  
Ages 0-99

†**Yarbrough, Haley E CRNA**  
CITIZENS MEDICAL PROFESSIONAL  
2701 Hospital Drive  
Victoria, TX 77901  
(361) 582-5771  
Gender: Female  
Ages 0-99

## Wharton, TX

### El Campo

†**Simmons, Emily CRNA**  
Berkeley Eye Institute, PA  
2012 West Loop  
El Campo, TX 77437  
(979) 543-6821  
Gender: Female  
Ages 0-99

†**Simmons, Van T CRNA**  
Berkeley Eye Institute, PA  
2012 West Loop  
El Campo, TX 77437  
(979) 543-6821  
Gender: Male  
Ages 0-99

## Wood, TX

### Winnsboro

†**Gebert, Clinton CRNA**  
MOTHER FRANCES HOSPITAL  
REGIONAL HEALTH CARE CENTER  
719 West Coke Road  
Winnsboro, TX 75494  
(903) 342-5227  
Gender: Male  
Ages 0-99

†**Gebert, Clinton CRNA**  
Titus County Hospital District  
Titus County Memorial Hospital  
719 West Coke Road  
Winnsboro, TX 75494  
(903) 342-5227  
Gender: Male  
Ages 0-99

†**Jalloh, Mariama I CRNA**  
CHRISTUS TRINITY CLINIC  
719 West Coke Road  
Winnsboro, TX 75494  
(903) 342-5227  
Gender: Female  
Ages 0-99

†**Junot, Ronald W CRNA**  
MOTHER FRANCES HOSPITAL  
REGIONAL HEALTH CARE CENTER  
719 West Coke Road  
Winnsboro, TX 75494  
(903) 342-5227  
Gender: Male  
Ages 0-99

## Child & Adolescent Psychiatry Nueces, TX

### Corpus Christi

†**Balaram, Manjunath MD**  
Bay Area Psychiatry Services P C  
3533 South Alameda Street  
Corpus Christi, TX 78411  
(361) 694-5100  
Gender: Male  
Ages 0-99

†**Balaram, Manjunath MD**  
Bay Area Psychiatry Services P C  
3765 South Alameda Street Suite 251B  
Corpus Christi, TX 78411  
(361) 884-2904  
Gender: Male  
Ages 0-99

†**Balaram, Manjunath MD**  
Bay Area Psychiatry Services P C  
6000 South Staples Street Suite 405  
Corpus Christi, TX 78413  
(361) 444-5255  
Gender: Male  
Ages 0-99

## Smith, TX

### Tyler

†**Danly, David R MD**  
ANDREWS CENTER  
2323 West Front Street  
Tyler, TX 75702  
(903) 597-1351  
Gender: Male  
Ages 0-99

†**Uduma, Ndukwe K MD**  
ANDREWS CENTER  
1000 East 5th Street  
Tyler, TX 75701  
(903) 594-2497  
Gender: Male  
Ages 0-18

†**Uduma, Ndukwe K MD**  
ANDREWS CENTER  
2323 West Front Street  
Tyler, TX 75702  
(903) 597-1351  
Gender: Male  
Ages 0-18

†**Uduma, Ndukwe K MD**  
ANDREWS CENTER  
4101 University Boulevard  
Tyler, TX 75701  
(903) 566-0088  
Gender: Male  
Ages 0-18

## Wood, TX

### Mineola

†**Danly, David R MD**  
ANDREWS CENTER  
703 West Patten Street  
Mineola, TX 75773  
(903) 569-5409  
Gender: Male  
Ages 0-99

## Child Abuse Pediatrics Harris, TX

### Houston

†**Girardet, Rebecca MD**  
UNM MEDICAL GROUP INC  
6410 Fannin Street Suite 500  
Houston, TX 77030  
(832) 325-7111  
Gender: Female  
Ages 0-99

## Chiropractor Anderson, TX

### Palestine

†**Gray, Randall C DC**  
A Chiropractor on Highway 155 Inc  
2114 State Highway 155  
Palestine, TX 75803  
(903) 729-3772  
Gender: Male  
Ages 0-99

†**Key, Michael G DC**  
Michael G. Key D.C., P.C  
1550 East Palestine Avenue  
Palestine, TX 75801  
(903) 729-4325  
Gender: Male  
Ages 0-99

## Bowie, TX

### Texarkana

†**McDougal, Mia A DC**  
Texarkana Health Wellness  
1718 Richmond Road  
Texarkana, TX 75503  
(972) 383-6318  
Gender: Female  
Ages 2-99

## Cherokee, TX

### Jacksonville

†**Darr, Darwin L DC**  
Darr Chiropractic Pa  
2045 South Jackson Street  
Jacksonville, TX 75766  
(903) 586-3667  
Gender: Male  
Ages 0-99

†**Darr, Darwin L DC**  
Darr Chiropractic Pa  
410 East Commerce Street  
Jacksonville, TX 75766  
(903) 586-3667  
Gender: Male  
Ages 0-99

## Comal, TX

### New Braunfels

#### †Rose, Korey A DC

Rose Family Chiropractic Wellness  
Centered LLC  
368 North Union Avenue  
New Braunfels, TX 78130  
**(830) 629-3101**  
Gender: Female  
Ages 0-99

#### †Vajdos, Vanessa E DC

Vanessa Vajdos  
6781 Farm To Market 1102  
New Braunfels, TX 78132  
**(830) 632-5008**  
Gender: Female  
Ages 0-99

### Spring Branch

#### †Ramcharan, Kimberly J DC

Renew Texas Family Chiropractic  
18830 46 Pkwy Bldg 1 Suite B  
Spring Branch, TX 78070  
**(210) 489-1623**  
Gender: Female  
Ages 0-99

## Gregg, TX

### Longview

#### †Bowen, Brandon W DC

Bowen Chiropractic Clinic PLLC  
3392 US Highway 259 North  
Longview, TX 75605  
**(903) 663-5885**  
Gender: Male  
Ages 0-99

#### †Bowen, Martha R DC

Bowen Chiropractic Clinic PLLC  
3392 US Highway 259 North  
Longview, TX 75605  
**(903) 663-5885**  
Gender: Female  
Ages 0-99

#### †Mendoza, Candis R DC

Hunter Chiropractic Health Center  
2706 Bill Owens Parkway  
Longview, TX 75605  
**(903) 759-7595**  
Gender: Female  
Ages 0-99

#### †Stringer, Henson K DC

Henson Stringer DC  
1809 West Loop 281 Suite 104  
Longview, TX 75604  
**(903) 759-5557**  
Gender: Male  
Ages 0-99

#### †Woods, Tucker L DC

Woods Chiropractic Center LLC  
111 Community Boulevard  
Longview, TX 75605  
**(903) 668-2787**  
Gender: Male  
Ages 0-99

## Harrison, TX

### Marshall

#### †Campbell, Kyle C DC

Kyle C. Campbell  
1301 East End Boulevard South Suite C  
Marshall, TX 75670  
**(903) 938-9931**  
Gender: Male  
Ages 0-99

#### †Cook, Lance P DC

Cook Chiropractic Clinic  
201 West Pinecrest Drive  
Marshall, TX 75670  
**(903) 938-5454**  
Gender: Male  
Ages 0-99

## Jasper, TX

### Jasper

#### †Wheeler, Terry K DC

Wheeler Chiropractic And Sports Injury  
145 Curtis Street  
Jasper, TX 75951  
**(409) 384-5763**  
Gender: Male  
Ages 0-99

## Jefferson, TX

### Beaumont

#### Cobb, Michele E DC

Cobb Family Chiropractic  
3965 Phelan Boulevard Suite 109  
Beaumont, TX 77707  
**(409) 835-7676**  
Gender: Female  
Ages 0-99

#### †Jagneaux, Marcusella S DC

SUZANNE DELANEY REULAND  
2855 Eastex Freeway Suite E  
Beaumont, TX 77706  
**(409) 899-2300**  
Gender: Female  
Ages 0-99

#### †Leblanc, Phillip K DC

Phillip K. LeBlanc  
1595 Cornerstone Court Suite A  
Beaumont, TX 77706  
**(409) 833-3080**  
Gender: Male  
Ages 0-99

### Nederland

#### †Hunt, Jason D DC

Hunt Dc Pa Jason  
2916 Nederland Avenue  
Nederland, TX 77627  
**(409) 722-3231**  
Gender: Male  
Ages 0-99

## Jim Wells, TX

### Alice

#### †Salinas, Mark DC

CALLEN CHIROPRACTIC  
2200 East Main Street  
Alice, TX 78332  
**(361) 767-3300**  
Gender: Male  
Ages 0-99

## Kleberg, TX

### Kingsville

#### †Hornsby, Charles H DC

CALLEN CHIROPRACTIC  
425 East King Avenue  
Kingsville, TX 78363  
**(361) 767-3300**  
Gender: Male  
Ages 0-99

## Nueces, TX

### Corpus Christi

#### †Baucum, Nicholas DC

South Texas Sports and Performance  
3921 W Dr  
Corpus Christi, TX 78410  
**(361) 654-4747**  
Gender: Male  
Ages 0-99

#### †Becton, James M DC

CALLEN CHIROPRACTIC  
13925 Northwest Boulevard  
Corpus Christi, TX 78410  
**(361) 767-3300**  
Gender: Male  
Ages 0-99

#### †Blake, Savannah C DC

South Texas Sports and Performance  
3921 W Dr  
Corpus Christi, TX 78410  
**(361) 654-4747**  
Gender: Female  
Ages 0-99

#### †McArthur, Derek DC

CALLEN CHIROPRACTIC  
13925 Northwest Boulevard  
Corpus Christi, TX 78410  
**(361) 767-3300**  
Gender: Male  
Ages 0-99

#### †Moore, Justin T DC

CALLEN CHIROPRACTIC  
13925 Northwest Boulevard  
Corpus Christi, TX 78410  
**(361) 767-3300**  
Gender: Male  
Ages 0-99

#### †Peters, Chad DC

Armadillo Chiropractic, PA  
1220 Airline Road Suite 280  
Corpus Christi, TX 78412  
**(361) 654-4747**  
Gender: Male  
Ages 0-99

## Smith, TX

†**Salazar, Richard DC**  
THE BEND SPORT & SPINE LLC  
1220 Airline Road Suite 280  
Corpus Christi, TX 78412  
(361) 654-4747  
Gender: Male  
Ages 0-99

**Sanchez, Sierra L DC**  
CALALLEN CHIROPRACTIC  
13925 Northwest Boulevard  
Corpus Christi, TX 78410  
(361) 767-3300  
Gender: Female  
Ages 0-99

†**Smith, Grant E DC**  
CALALLEN CHIROPRACTIC  
13925 Northwest Boulevard  
Corpus Christi, TX 78410  
(361) 767-3300  
Gender: Male  
Ages 0-99

†**Soderqvist, Ian DC**  
South Texas Sports and Performance  
3921 W Dr  
Corpus Christi, TX 78410  
(361) 654-4747  
Gender: Male  
Ages 0-99

**Viersen, Nikki L DC**  
Armadillo Chiropractic, PA  
1220 Airline Road Suite 280  
Corpus Christi, TX 78412  
(361) 654-4747  
Gender: Female  
Ages 0-99

## Rusk, TX

### Henderson

†**Flynn, David C DC**  
FLYNN CHIROPRACTIC PC  
105 Zeid Boulevard Building 2  
Henderson, TX 75652  
(903) 315-5612  
Gender: Male  
Ages 0-99

## San Patricio, TX

### Portland

†**Larsen, Lorentz M DC**  
CALALLEN CHIROPRACTIC  
1111 Railroad Drive  
Portland, TX 78374  
(361) 977-2008  
Gender: Male  
Ages 0-99

†**Smith, Grant E DC**  
CALALLEN CHIROPRACTIC  
1111 Railroad Drive  
Portland, TX 78374  
(361) 977-2008  
Gender: Male  
Ages 0-99

### Lindale

†**Darr, Dean A DC**  
DJD MANAGEMENT PC  
105 East Hubbard Street  
Lindale, TX 75771  
(903) 881-2225  
Gender: Male  
Ages 0-99

†**Pitts, George C DC**  
Lindale Chiropractic Clinic  
1437 South Main Street  
Lindale, TX 75771  
(903) 882-1828  
Gender: Male  
Ages 0-99

### Tyler

†**Bratcher, Luther B DC**  
Bratcher Injury & Wellness Center  
2140 West Grande Boulevard Suite A  
Tyler, TX 75703  
(903) 561-6676  
Gender: Male  
Ages 0-99

†**Bratcher, Luther B DC**  
Bratcher Injury & Wellness Center  
2210 West Grande Boulevard  
Tyler, TX 75703  
(903) 561-6676  
Gender: Male  
Ages 0-99

†**Carroll, Blake D DC**  
FLYNN CHIROPRACTIC PC  
6573 Old Jacksonville Highway Suite 100  
Tyler, TX 75703  
(903) 617-6106  
Gender: Male  
Ages 0-99

†**Carter, Cody A DC**  
HEMBREE CHIROPRACTIC PA  
1904 West Grande Boulevard  
Tyler, TX 75703  
(903) 561-0086  
Gender: Male  
Ages 0-99

†**Carter, Cody A DC**  
HEMBREE CHIROPRACTIC PA  
2004 West Grande Boulevard  
Tyler, TX 75703  
(903) 561-0086  
Gender: Male  
Ages 0-99

**Feldman, Ashley DC**  
NATURAL HEALTH FAMILY  
CHIROPRACTIC  
3526 South Broadway Avenue  
Tyler, TX 75701  
(903) 617-6110  
Gender: Female  
Ages 5-99

†**Fisher, Lindsey M DC**  
HEMBREE CHIROPRACTIC PA  
1904 West Grande Boulevard  
Tyler, TX 75703  
(903) 561-0086  
Gender: Female  
Ages 0-99

†**Fisher, Lindsey M DC**  
HEMBREE CHIROPRACTIC PA  
2004 West Grande Boulevard  
Tyler, TX 75703  
(903) 561-0086  
Gender: Female  
Ages 0-99

†**Flynn, David C DC**  
FLYNN CHIROPRACTIC PC  
6573 Old Jacksonville Highway Suite 100  
Tyler, TX 75703  
(903) 617-6106  
Gender: Male  
Ages 0-99

†**Golden, Jennifer M DC**  
HEMBREE CHIROPRACTIC PA  
1904 West Grande Boulevard  
Tyler, TX 75703  
(903) 561-0086  
Gender: Female  
Ages 0-99

†**Golden, Jennifer M DC**  
HEMBREE CHIROPRACTIC PA  
2004 West Grande Boulevard  
Tyler, TX 75703  
(903) 561-0086  
Gender: Female  
Ages 0-99

†**Hembree, Mark R DC**  
HEMBREE CHIROPRACTIC PA  
2004 West Grande Boulevard  
Tyler, TX 75703  
(903) 561-0086  
Gender: Male  
Ages 0-99

†**Hill, Sarah H DC**  
HEMBREE CHIROPRACTIC PA  
1904 West Grande Boulevard  
Tyler, TX 75703  
(903) 561-0086  
Gender: Female  
Ages 0-99

†**Hill, Sarah H DC**  
HEMBREE CHIROPRACTIC PA  
2004 West Grande Boulevard  
Tyler, TX 75703  
(903) 561-0086  
Gender: Female  
Ages 0-99

†**Kershen, Hunter M DC**  
NATURAL HEALTH FAMILY  
CHIROPRACTIC  
3526 South Broadway Avenue  
Tyler, TX 75701  
(903) 617-6110  
Gender: Male  
Ages 0-99

**†McGaughran, Brian G DC**

Airrosti Rehab Centers LLC  
2311 Dueling Oaks Drive Suite 10  
Tyler, TX 75703  
(800) 404-6050  
Gender: Male  
Ages 0-99

**†McGaughran, Brian G DC**

Airrosti Rehab Centers LLC  
5040 Kinsey Drive Suite 100  
Tyler, TX 75703  
(800) 404-6050  
Gender: Male  
Ages 0-99

**†Michaelsen, Mark R DC**

Michaelsen Chiropractic Center PC  
645 South Broadway Avenue Suite 1  
Tyler, TX 75701  
(903) 593-5200  
Gender: Male  
Ages 0-99

**†Michaelsen, Tammy DC**

Michaelsen Chiropractic Center PC  
645 South Broadway Avenue Suite 1  
Tyler, TX 75701  
(903) 593-5200  
Gender: Female  
Ages 0-99

**†Montgomery, Matthew H DC**

MONTGOMERY XPRESS  
CHIROPRACTIC PLLC  
116 East Heritage Drive Suite 105  
Tyler, TX 75703  
(903) 787-7529  
Gender: Male  
Ages 0-99

**†Murphy, Jennifer A DC**

NATURAL HEALTH FAMILY  
CHIROPRACTIC  
3526 South Broadway Avenue  
Tyler, TX 75701  
(903) 617-6110  
Gender: Female  
Ages 0-99

**†Parker, Travis E DC**

Parker Health and Chiropractic  
3535 South Broadway Avenue Suite A  
Tyler, TX 75701  
(903) 581-5832  
Gender: Male  
Ages 0-99

**†Preddy, Allan G DC**

Preddy Chiropractic, Pc  
921 Shiloh Road Suite A200  
Tyler, TX 75703  
(903) 581-2776  
Gender: Female  
Ages 0-99

**†Sullivan, Jimmy B DC**

Four-Ten Enertprise,LLC  
1540 Rice Road Suite 400  
Tyler, TX 75703  
(903) 597-9021  
Gender: Male  
Ages 0-99

**Wood, TX****Mineola****†Colegrove, Johnny A DC**

Johnny A Colegrove  
1044 North Pacific Street  
Mineola, TX 75773  
(903) 569-6261  
Gender: Male  
Ages 0-99

**Winnsboro****†Perish, Justin C DC**

Justin Clive Perish DC  
821 South Main Street Suite 100  
Winnsboro, TX 75494  
(903) 342-5261  
Gender: Male  
Ages 0-99

**Chiropractor - Neurology  
Gregg, TX****Kilgore****†McNabb, Kevin L DC**

Kilgore Intergrated Health  
1100 Stone Road Suite 258  
Kilgore, TX 75662  
(903) 984-5522  
Gender: Male  
Ages 0-99

**†McNabb, Kevin L DC**

Kilgore Intergrated Health  
726 US Highway 259 North  
Kilgore, TX 75662  
(903) 984-5522  
Gender: Male  
Ages 0-99

**Smith, TX****Tyler****†Santo, Dennis A DC**

Dennis A Santo DC  
6004 South Broadway Avenue Suite 200  
Tyler, TX 75703  
(903) 534-7095  
Gender: Male  
Ages 0-99

**Chiropractor - Orthopedic  
Bowie, TX****Texarkana****†Hagebusch, Marc E DC**

Hagebusch Chiropractic  
4025 North State Line Avenue  
Texarkana, TX 75503  
(903) 793-1084  
Gender: Male  
Ages 0-99

**Chiropractor -  
Rehabilitation  
Smith, TX****Tyler****†Bratcher, William X DC**

Bratcher Injury & Wellness Center  
2140 West Grande Boulevard Suite A  
Tyler, TX 75703  
(903) 561-6676  
Gender: Male  
Ages 0-99

**Clinical Cardiac  
Electrophysiology  
Anderson, TX****Palestine****†Weiner, Stanislav MD**

CHRISTUS TRINITY CLINIC  
3201 South Loop 256 Suite 500  
Palestine, TX 75801  
(903) 723-0330  
Gender: Male  
Ages 18-99

**Bexar, TX****San Antonio****†\*\*\*Choucair, Wassim K MD**

Heart and Rhythm Institute of South  
Texas, PA  
8122 Datapoint Drive Suite 120  
San Antonio, TX 78229  
(210) 998-6900  
Gender: Male  
Ages 0-99

**†Yoo, Dale MD**

ATTIGO INFUSION INC  
325 East Sonterra Boulevard Suite 120  
San Antonio, TX 78258  
(833) 696-3349  
Gender: Male  
Ages 0-99

**Comal, TX****New Braunfels****†\*\*\*Bailey, Shane M MD**

Lone Star Heart and Vascular Clinic  
479 Oxford Drive Suite 104  
New Braunfels, TX 78130  
(830) 214-0300  
Gender: Male  
Ages 0-99

**Dallas, TX****Addison****†Yoo, Dale MD**

ATTIGO INFUSION INC  
15301 Spectrum Drive Suite 330  
Addison, TX 75001  
(833) 696-3349  
Gender: Male  
Ages 0-99

## Denton, TX

### Denton

†Yoo, Dale MD  
ATTIGO INFUSION INC  
2800 Shoreline Drive Suite 270  
Denton, TX 76210  
(833) 696-3349  
Gender: Male  
Ages 0-99

## Ellis, TX

### Waxahachie

†Yoo, Dale MD  
ATTIGO INFUSION INC  
1003 Legacy Ranch Road  
Waxahachie, TX 75165  
(833) 696-3349  
Gender: Male  
Ages 0-99

## Fort Bend, TX

### Sugar Land

†Yoo, Dale MD  
ATTIGO INFUSION INC  
1111 Highway 6 Suite 248  
Sugar Land, TX 77478  
(833) 696-3349  
Gender: Male  
Ages 0-99

## Grayson, TX

### Sherman

†Yoo, Dale MD  
ATTIGO INFUSION INC  
2620 North Travis Street Suite 400  
Sherman, TX 75092  
(833) 696-3349  
Gender: Male  
Ages 0-99

## Gregg, TX

### Longview

†\*\*\*Machell, Charles H MD  
CHRISTUS TRINITY CLINIC  
707 East Marshall Avenue  
Longview, TX 75601  
(903) 315-5400  
Gender: Male  
Ages 0-99

†Weiner, Stanislav MD  
CHRISTUS TRINITY CLINIC  
703 East Marshall Avenue Suite 5008  
Longview, TX 75601  
(903) 315-4880  
Gender: Male  
Ages 18-99

## Guadalupe, TX

### Seguin

†\*\*\*Bailey, Shane M MD  
Lone Star Heart and Vascular Clinic  
417 South King Street  
Seguin, TX 78155  
(830) 420-6091  
Gender: Male  
Ages 0-99

## Harris, TX

### Tomball

†Yoo, Dale MD  
ATTIGO INFUSION INC  
425 Holderrieth Boulevard Suite 211  
Tomball, TX 77375  
(833) 696-3349  
Gender: Male  
Ages 0-99

## Hays, TX

### San Marcos

†\*\*\*Bailey, Shane M MD  
Lone Star Heart and Vascular Clinic  
1340 Wonder World Drive Suite 4201  
San Marcos, TX 78666  
(512) 753-3757  
Gender: Male  
Ages 0-99

## Henderson, TX

### Athens

†Weiner, Stanislav MD  
CHRISTUS TRINITY CLINIC  
1505 South Palestine Street  
Athens, TX 75751  
(903) 675-6800  
Gender: Male  
Ages 18-99

## Jefferson, TX

### Beaumont

†\*\*\*Hong, Thomas E MD  
Houston Cardiovascular Associates  
755 North 11th Street Suite P2200  
Beaumont, TX 77702  
(713) 790-0841  
Gender: Male  
Ages 18-99

## Jim Wells, TX

### Alice

†\*\*\*Shuraih, Mossaab MD  
CARDIOLOGY ASSOC OF CORPUS  
CHRISTI  
2520 East Main Street Suite 200  
Alice, TX 78332  
(361) 888-8271  
Gender: Male  
Ages 0-99

†\*\*\*Shuraih, Mossaab MD  
CHRISTUS TRINITY CLINIC  
2520 East Main Street Suite 200  
Alice, TX 78332  
(361) 888-8271  
Gender: Male  
Ages 0-99

## Kleberg, TX

### Kingsville

†\*\*\*Shuraih, Mossaab MD  
CARDIOLOGY ASSOC OF CORPUS  
CHRISTI  
1311 East General Cavazos Boulevard  
Suite B  
Kingsville, TX 78363  
(361) 221-9341  
Gender: Male  
Ages 0-99

†\*\*\*Shuraih, Mossaab MD  
CHRISTUS TRINITY CLINIC  
1311 East General Cavazos Boulevard  
Suite B  
Kingsville, TX 78363  
(361) 221-9341  
Gender: Male  
Ages 0-99

## Nacogdoches, TX

### Nacogdoches

†\*\*\*Machell, Charles H MD  
CHRISTUS TRINITY CLINIC  
4604 Northeast Stallings Drive  
Nacogdoches, TX 75965  
(903) 315-4880  
Gender: Male  
Ages 0-99

## Nueces, TX

### Corpus Christi

†Hamoud, Naktal S MD  
CHRISTUS TRINITY CLINIC  
613 Elizabeth Street Suite 502  
Corpus Christi, TX 78404  
(361) 881-3280  
Gender: Male  
Ages 0-99

†Hariharan, Ramesh MD  
CHRISTUS TRINITY CLINIC  
613 Elizabeth Street Suite 502  
Corpus Christi, TX 78404  
(361) 881-3280  
Gender: Male  
Ages 0-99

†\*\*\*Shuraih, Mossaab MD  
CARDIOLOGY ASSOC OF CORPUS  
CHRISTI  
1521 South Staples Street Suite 700  
Corpus Christi, TX 78404  
(361) 888-8271  
Gender: Male  
Ages 0-99

†\*\*\*Shuraih, Mossaab MD  
CARDIOLOGY ASSOC OF CORPUS  
CHRISTI  
7121 South Padre Island Drive Suite  
112  
Corpus Christi, TX 78412  
**(361) 561-0032**  
Gender: Male  
Ages 0-99

†\*\*\*Shuraih, Mossaab MD  
CHRISTUS TRINITY CLINIC  
7121 South Padre Island Drive Suite  
112  
Corpus Christi, TX 78412  
**(361) 561-0032**  
Gender: Male  
Ages 0-99

†Yoo, Dale MD  
ATTIGO INFUSION INC  
1521 South Staples Street Suite 405  
Corpus Christi, TX 78404  
**(833) 696-3349**  
Gender: Male  
Ages 0-99

### Parker, TX

#### Weatherford

†Yoo, Dale MD  
ATTIGO INFUSION INC  
1429 Clear Lake Road Suite 500  
Weatherford, TX 76086  
**(833) 696-3349**  
Gender: Male  
Ages 0-99

### Smith, TX

#### Flint

†Weiner, Stanislav MD  
CHRISTUS TRINITY CLINIC  
20208 State Highway 155 South  
Flint, TX 75762  
**(903) 825-6222**  
Gender: Male  
Ages 18-99

#### Tyler

†\*\*\*Rutland, Joshua J MS, MD  
CHRISTUS TRINITY CLINIC  
703 South Fleishel Avenue Suite 4000  
Tyler, TX 75701  
**(903) 606-7000**  
Gender: Male  
Ages 0-99

†\*\*\*Sims, John B MD  
CHRISTUS TRINITY CLINIC  
8591 South Broadway Avenue  
Tyler, TX 75703  
**(903) 606-8840**  
Gender: Male  
Ages 0-99

†Weiner, Stanislav MD  
CHRISTUS TRINITY CLINIC  
703 South Fleishel Avenue Suite 5000  
Tyler, TX 75701  
**(903) 606-7525**  
Gender: Male  
Ages 18-99

†Weiner, Stanislav MD  
CHRISTUS TRINITY CLINIC  
800 East Dawson Street  
Tyler, TX 75701  
**(903) 593-8441**  
Gender: Male  
Ages 18-99

†Weiner, Stanislav MD  
CHRISTUS TRINITY CLINIC  
8591 South Broadway Avenue  
Tyler, TX 75703  
**(903) 606-8840**  
Gender: Male  
Ages 18-99

### Tarrant, TX

#### Arlington

†Yoo, Dale MD  
ATTIGO INFUSION INC  
1001 West Arbrook Boulevard Suite 161  
Arlington, TX 76015  
**(817) 928-5450**  
Gender: Male  
Ages 0-99

### Titus, TX

#### Mount Pleasant

†Weiner, Stanislav MD  
CHRISTUS TRINITY CLINIC  
2001 North Jefferson Avenue Suite  
204B  
Mount Pleasant, TX 75455  
**(903) 577-6606**  
Gender: Male  
Ages 18-99

### Travis, TX

#### Austin

†\*\*\*Bailey, Shane M MD  
Lone Star Heart and Vascular Clinic  
901 West Ben White Boulevard  
Austin, TX 78704  
**(361) 574-1799**  
Gender: Male  
Ages 0-99

### Van Zandt, TX

#### Canton

†Weiner, Stanislav MD  
CHRISTUS TRINITY CLINIC  
18780 Interstate 20 Suite 100  
Canton, TX 75103  
**(903) 606-6400**  
Gender: Male  
Ages 18-99

### Wood, TX

#### Winnboro

†\*\*\*Sims, John B MD  
CHRISTUS TRINITY CLINIC  
719 West Coke Road Suite 6  
Winnboro, TX 75494  
**(903) 342-3760**  
Gender: Male  
Ages 0-99

### Clinical Neurophysiology Bexar, TX

#### San Antonio

†\*\*\*Gunasekera, Charlene L  
MD  
Virtual Neurology Texas PLLC  
2827 Babcock Road  
San Antonio, TX 78229  
Gender: Female  
Ages 0-99

### Bowie, TX

#### Texarkana

†\*\*\*Gunasekera, Charlene L  
MD  
Virtual Neurology Texas PLLC  
2600 Saint Michael Drive  
Texarkana, TX 75503  
**(239) 984-6839**  
Gender: Female  
Ages 0-99

†\*\*\*Gunasekera, Charlene L  
MD  
Virtual Neurology Texas PLLC  
4250 Gibson Lane  
Texarkana, TX 75503  
**(903) 614-8100**  
Gender: Female  
Ages 0-99

†\*\*\*Jhamb, Neil G MD  
Virtual Neurology Texas PLLC  
2600 Saint Michael Drive  
Texarkana, TX 75503  
**(239) 984-6839**  
Gender: Male  
Ages 0-99

†\*\*\*Jhamb, Neil G MD  
Virtual Neurology Texas PLLC  
4250 Gibson Lane  
Texarkana, TX 75503  
**(903) 614-8100**  
Gender: Male  
Ages 0-99

†\*\*\*Plancher, Joao Mc-ONeil  
N MD  
Virtual Neurology Texas PLLC  
2600 Saint Michael Drive  
Texarkana, TX 75503  
**(239) 984-6839**  
Gender: Male  
Ages 0-99

†\*\*\*Plancher, Joao Mc-ONEIL  
N MD

Virtual Neurology Texas PLLC  
4250 Gibson Lane  
Texarkana, TX 75503  
(903) 614-8100  
Gender: Male  
Ages 0-99

†\*\*\*Richardson, Colby A MD

Virtual Neurology Texas PLLC  
2600 Saint Michael Drive  
Texarkana, TX 75503  
(239) 984-6839  
Gender: Male  
Ages 0-99

†\*\*\*Richardson, Colby A MD

Virtual Neurology Texas PLLC  
4250 Gibson Lane  
Texarkana, TX 75503  
(903) 614-8100  
Gender: Male  
Ages 0-99

**Smith, TX**

Tyler

†\*\*\*Jetter, Gina M MD  
CHRISTUS TRINITY CLINIC  
4801 Troup Highway Suite 800  
Tyler, TX 75703  
(903) 526-7055  
Gender: Female  
Ages 0-99

\*\*\*Jetter, Gina M MD  
CHRISTUS TRINITY CLINIC  
910 East Houston Street Suite 330  
Tyler, TX 75702  
(903) 606-7995  
Gender: Female  
Ages 0-99

†\*\*\*Jetter, Gina M MD  
NORTHEAST TEXAS NEUROLOGY  
ASSOCIATES PA  
4801 Troup Highway Suite 800  
Tyler, TX 75703  
(903) 526-7055  
Gender: Female  
Ages 18-99

†\*\*\*Jetter, Gina M MD  
NORTHEAST TEXAS NEUROLOGY  
ASSOCIATES PA  
910 East Houston Street Suite 330  
Tyler, TX 75702  
(903) 606-7995  
Gender: Female  
Ages 18-99

**Clinical Neuropsychology  
Bowie, TX**

Texarkana

†Smith, Bryan E PsyD  
Neuropsychological Services of  
Texarkana PLLC  
5411 Plaza Drive Suite E  
Texarkana, TX 75503  
(903) 255-0171  
Gender: Male  
Ages 0-99

**Smith, TX**

Tyler

†Martin, Stephen K PhD  
Martin Neurobehavioral Center PC  
3800 Paluxy Drive Suite 500  
Tyler, TX 75703  
(903) 258-9938  
Gender: Male  
Ages 0-99

†Walker, Charles R PhD  
CHARLES R. GORDON., MD, PA  
2737 South Broadway Avenue  
Tyler, TX 75701  
(903) 592-6000  
Gender: Male  
Ages 18-99

**Clinical Nurse Specialist  
Bexar, TX**

San Antonio

†Canty, M K CNS  
TEXAS ONCOLOGY PA  
5206 Research Drive  
San Antonio, TX 78240  
(210) 595-5300  
Gender: Female  
Ages 0-99

†Franz, Heather CNS, APRN  
Kesar Family PLLC  
3208 Napier Park Suite 1  
San Antonio, TX 78231  
(210) 405-3410  
Gender: Female  
Ages 0-99

**Travis, TX**

Austin

†Greenberg, Gregory A  
AGPCNP-BC  
AUSTIN INFECTIOUS DISEASE  
CONSULTANTS  
1301 West 38th Street Suite 403  
Austin, TX 78705  
(512) 459-0301  
Gender: Male  
Ages 18-99

†Morris, Susanne R CNS  
TEXAS ONCOLOGY PA  
4101 James Casey Street Suite 100  
Austin, TX 78745  
(512) 447-2202  
Gender: Female  
Ages 0-99

†Preble, Donna E CNS  
TEXAS ONCOLOGY PA  
6204 Balcones Drive  
Austin, TX 78731  
(512) 427-9400  
Gender: Female  
Ages 0-99

**Williamson, TX**

Cedar Park

†Jones, Megan M CNS  
TEXAS ONCOLOGY PA  
1401 Medical Parkway Suite 200  
Cedar Park, TX 78613  
(512) 260-6050  
Gender: Female  
Ages 0-99

**Clinical  
Pathology/Laboratory  
Medicine  
Denton, TX**

Lewisville

†Benavides, Raul MD  
PATHOLOGISTS BIOMEDICAL  
LABORATORIES LLP  
2501 S State Hwy 121 Business  
Lewisville, TX 75067  
(972) 966-7830  
Gender: Male  
Ages 0-99

**Clinical Psychology  
Aransas, TX**

Rockport

Walls, Alison R PsyD  
Alison R. Walls PSY.D  
2808 Traylor Boulevard  
Rockport, TX 78382  
(719) 244-1942  
Gender: Female  
Ages 0-99

**Bexar, TX**

San Antonio

†Harriman, Coral CP, PhD  
Senior Psychological Care SA I, LLC  
85 Northeast Loop 410 Suite 220  
San Antonio, TX 78216  
(713) 850-0049  
Gender: Female  
Ages 18-99

†Lusk, Karri A CP  
Algos Behavioral Health Services, Inc  
255 East Sonterra Boulevard Suite 119  
San Antonio, TX 78258  
(210) 447-6363  
Gender: Female  
Ages 0-99



## Brazoria, TX

### Pearland

†Tran, Victor PsyD  
Texas Behavioral Health, PLLC  
12234 Shadow Creek Parkway Suite  
104  
Pearland, TX 77584  
(281) 315-9508  
Gender: Male  
Ages 0-99

## Brazos, TX

### College Station

†Covey, Mary Ann CP  
Thrive Counseling, LLC  
111 University Drive East Suite 105  
College Station, TX 77840  
(855) 284-7483  
Gender: Female  
Ages 0-99

## Galveston, TX

### Friendswood

†Tran, Victor PsyD  
Texas Behavioral Health, PLLC  
104 Whispering Pines Avenue  
Friendswood, TX 77546  
(713) 429-5325  
Gender: Male  
Ages 0-99

†Tran, Victor PsyD  
Texas Behavioral Health, PLLC  
106 Whispering Pines Avenue Suite 103  
Friendswood, TX 77546  
(281) 868-5440  
Gender: Male  
Ages 0-99

## Gregg, TX

### Longview

†Jereb, Ronald J PhD  
Brittain & Associates Inc  
2010 Gilmer Road Suite 107  
Longview, TX 75604  
(903) 295-3100  
Gender: Male  
Ages 0-99

†Jereb, Ronald J PhD  
R.J. Jereb, Licensed Psychologist  
2010 Gilmer Road Suite 107  
Longview, TX 75604  
(903) 295-3100  
Gender: Male  
Ages 0-99

†Kranz, Sarah M CP  
KRANZ PSYCHOLOGICAL SERVICES,  
PLLC  
1125 Judson Road Suite 150  
Longview, TX 75601  
(903) 200-1433  
Gender: Female  
Ages 0-99

†Kranz, Sarah M CP  
KRANZ PSYCHOLOGICAL SERVICES,  
PLLC  
1127 Judson Road Suite 130  
Longview, TX 75601  
(903) 200-1433  
Gender: Female  
Ages 0-99

## Harris, TX

### Webster

†Silverblatt, Alan H PhD  
Alan H Silverblatt, PhD  
17448 Highway 3 Suite 130  
Webster, TX 77598  
(281) 332-2500  
Gender: Male  
Ages 18-99

## Harrison, TX

### Marshall

†Nissley, Gerald E CP  
GERALD EDWARD NISSLEY JR.  
PSY.D.  
505 East Travis Street Suite 105  
Marshall, TX 75670  
(903) 471-0274  
Gender:  
Ages 0-99

## Henderson, TX

### Athens

†McBride, William A PhD  
William A McBride  
700 South Palestine Street  
Athens, TX 75751  
(903) 675-9570  
Gender: Male  
Ages 0-99

## Jefferson, TX

### Beaumont

†Correia, Kevin M PhD  
Kevin Mark Correia  
8155 Gladys Avenue Suite 103  
Beaumont, TX 77706  
(409) 860-4007  
Gender: Male  
Ages 0-99

†Correia, Kevin M PhD  
SENIOR PSYCHOLOGICAL CARE 1 LL  
8155 Gladys Avenue Suite 103  
Beaumont, TX 77706  
(409) 860-4007  
Gender: Male  
Ages 0-99

## Nueces, TX

### Corpus Christi

†Cramer, Robert C PsyD, PhD  
COASTAL BEND PSYCHOLOGICAL  
ASSOCIATES  
1001 Louisiana Avenue Suite 200  
Corpus Christi, TX 78404  
(361) 442-4024  
Gender: Male  
Ages 0-99

†Cramer, Robert C PsyD, PhD  
COASTAL BEND PSYCHOLOGICAL  
ASSOCIATES  
5959 South Staples Street Suite 200  
Corpus Christi, TX 78413  
(361) 442-4024  
Gender: Male  
Ages 0-99

†McBride, Amanda M PSY  
AMANDA MORRICE MCBRIDE PSY  
101 North Shoreline Boulevard Suite  
301  
Corpus Christi, TX 78401  
(361) 883-1219  
Gender: Female  
Ages 0-99

## Rusk, TX

### Henderson

†Morgan, Laci L PsyD  
Morgan Counseling and Assessment  
115 East Main Street  
Henderson, TX 75652  
(903) 646-1326  
Gender: Female  
Ages 0-99

## Smith, TX

### Tyler

†Walker, Angus D PhD  
Angus Don Walker, PhD - Billing  
1810 Shiloh Road Building 2  
Tyler, TX 75703  
(903) 593-6355  
Gender: Male  
Ages 0-99

†Walker, Angus D PhD  
Brittain & Associates Inc  
1810 Shiloh Road Building 2  
Tyler, TX 75703  
(903) 593-6355  
Gender: Male  
Ages 0-99

†Westmoreland, Stephen C  
PsyD  
Brittain & Associates Inc  
3800 Paluxy Drive Suite 450  
Tyler, TX 75703  
(903) 593-8395  
Gender: Male  
Ages 16-99

## Travis, TX

### Pflugerville

#### †Ziskis, Angela CP

Thrive Counseling, LLC  
2911 A W Grimes Boulevard Suite 330  
Pflugerville, TX 78660  
(617) 807-0958  
Gender: Female  
Ages 0-99

## Upshur, TX

### Ore City

#### †Blair-Tischer, Donya B PsyD

Brittain & Associates Inc  
213 US Highway 259 North  
Ore City, TX 75683  
(903) 968-4641  
Gender: Female  
Ages 0-99

#### †Boynton, Benjamin D PhD

Brittain & Associates Inc  
213 US Highway 259 North  
Ore City, TX 75683  
(903) 968-4641  
Gender: Male  
Ages 0-99

#### †Davis, Nicole R PsyD

Brittain & Associates Inc  
213 US Highway 259 North  
Ore City, TX 75683  
(903) 968-4641  
Gender: Female  
Ages 0-99

#### †Jereb, Ronald J PhD

Brittain & Associates Inc  
213 US Highway 259 North  
Ore City, TX 75683  
(903) 968-4641  
Gender: Male  
Ages 0-99

#### †Jereb, Ronald J PhD

R.J. Jereb, Licensed Psychologist  
213 US Highway 259 North  
Ore City, TX 75683  
(903) 968-4641  
Gender: Male  
Ages 0-99

#### †Walker, Angus D PhD

Angus Don Walker, PhD - Billing  
213 US Highway 259 North  
Ore City, TX 75683  
(903) 968-4641  
Gender: Male  
Ages 0-99

#### †Walker, Angus D PhD

Brittain & Associates Inc  
213 US Highway 259 North  
Ore City, TX 75683  
(903) 968-4641  
Gender: Male  
Ages 0-99

#### †Westmoreland, Stephen C PsyD

Brittain & Associates Inc  
213 US Highway 259 North  
Ore City, TX 75683  
(903) 968-4641  
Gender: Male  
Ages 16-99

## Williamson, TX

### Cedar Park

#### †Brown, Cynthia M CP

Thrive Counseling, LLC  
345 Cypress Creek Road Suite 102  
Cedar Park, TX 78613  
(210) 399-3252  
Gender: Female  
Ages 0-99

## Clinical Social Worker Aransas, TX

### Rockport

#### †Johnson, Joel LPC

COASTAL PLAINS COMMUNITY  
CENTER  
620 East Concho Street  
Rockport, TX 78382  
(361) 727-0988  
Gender: Male  
Ages 0-99

## Bastrop, TX

### Bastrop

#### †Farris, Susan LCSW

SOUTHEAST TX UROLOGICAL  
ASSOCS LLP  
1106 College Street Suite E3  
Bastrop, TX 78602  
(855) 284-7483  
Gender: Female  
Ages 0-99

#### †Frederiksen, Kristin LCSW

Thrive Counseling, LLC  
1106 College Street Suite E3  
Bastrop, TX 78602  
(855) 284-7483  
Gender: Female  
Ages 0-99

#### †Hyer, Katherine E LCSW

Thrive Counseling, LLC  
1106 College Street Suite E3  
Bastrop, TX 78602  
(855) 284-7483  
Gender: Female  
Ages 0-99

#### †Roberts, Kristine LCSW

Thrive Counseling, LLC  
1106 College Street Suite E3  
Bastrop, TX 78602  
(855) 284-7483  
Gender: Female  
Ages 0-99

## Bee, TX

### Beeville

#### †Johnson, Joel LPC

COASTAL PLAINS COMMUNITY  
CENTER  
2808 Southeast Industrial Park  
Boulevard  
Beeville, TX 78102  
(361) 358-8000  
Gender: Male  
Ages 0-99

## Bexar, TX

### San Antonio

#### †Alvarado-Killmer, Selene B LCSW

Thrive Counseling, LLC  
7979 Broadway Suite 100  
San Antonio, TX 78209  
(855) 284-7483  
Gender: Female  
Ages 0-99

#### †Brown, Naomi L LCSW

Thrive Counseling, LLC  
7979 Broadway Suite 100  
San Antonio, TX 78209  
(855) 284-7483  
Gender: Female  
Ages 0-99

#### †Clark, Cristian J CSW

OMSRIJAS, LLC  
6200 Utsa Boulevard Suite 102  
San Antonio, TX 78249  
(210) 864-5877  
Gender: Female  
Ages 0-99

#### †Efird, Thomas B LCSW

EMDR-COUNSELING PLLC  
18911 Hardy Oak Boulevard  
San Antonio, TX 78258  
(210) 239-9597  
Gender: Male  
Ages 0-99

#### †Fatherree, Maria C LCSW

Thrive Counseling, LLC  
7979 Broadway Suite 100  
San Antonio, TX 78209  
(855) 284-7483  
Gender: Female  
Ages 0-99

#### †French, Emily K LCSW

Omni Layne Counseling, PLLC  
3740 Colony Drive Suite 122  
San Antonio, TX 78230  
(210) 733-9929  
Gender: Female  
Ages 0-99

#### †Vinson, Anthony G LCSW

Senior Psychological Care SA I, LLC  
85 Northeast Loop 410 Suite 220  
San Antonio, TX 78216  
(713) 850-0049  
Gender: Male  
Ages 18-99

**Windcrest****†McKinney Scott, Chelsea CSW**

Peace of Mind Mental Health and Wellness  
8940 Fourwinds Drive Suite 143  
Windcrest, TX 78239  
(210) 446-7141  
Gender: Female  
Ages 0-99

**Bowie, TX****Texarkana****†Mcfarland, Tiffany A LCSW**

East Texas Border Health Clinic  
1400 College Drive Suite 204  
Texarkana, TX 75503  
(903) 791-1110  
Gender: Female  
Ages 0-99

**†Neal, Kizer C CSW**

Dreamlab Counseling  
2411 Summerhill Road  
Texarkana, TX 75501  
(870) 587-7021  
Gender: Male  
Ages 0-99

**Brooks, TX****Falfurrias****†Johnson, Joel LPC**

COASTAL PLAINS COMMUNITY CENTER  
101 West Potts Street  
Falfurrias, TX 78355  
(361) 325-9776  
Gender: Male  
Ages 0-99

**Caldwell, TX****Lockhart****†Baumbach, Kristi CSW**

Kristi Baumbach  
1505 South Main Street Suite 1004  
Lockhart, TX 78644  
(512) 217-5076  
Gender: Female  
Ages 0-99

**†Brietzke, Jennifer CSW**

Treebrook Counseling  
1505 South Main Street Suite 1004  
Lockhart, TX 78644  
(512) 217-5076  
Gender: Female  
Ages 0-99

**Camp, TX****Pittsburg****†McGahee, Cherie J CSW**

Changes Counseling and Consulting  
216 Lafayette Street  
Pittsburg, TX 75686  
(903) 946-7995  
Gender: Female  
Ages 0-99

**†McGahee, Cherie J CSW**

Changes Counseling and Consulting  
218 Lafayette Street  
Pittsburg, TX 75686  
(903) 946-7995  
Gender: Female  
Ages 0-99

**Cass, TX****Atlanta****†Mcfarland, Tiffany A LCSW**

East Texas Border Health Clinic  
1011 South William Street  
Atlanta, TX 75551  
(903) 796-2868  
Gender: Female  
Ages 0-99

**Collin, TX****Dallas****Teimourian, Tracy LCSW**

Ellie Mental Health  
4222 Trinity Mills Road Suite 250  
Dallas, TX 75287  
(972) 534-4288  
Gender: Female  
Ages 0-99

**Mckinney****†McNutt, Hailey R LCSW**

Thrive Counseling, LLC  
3721 South Stonebridge Drive Unit 1402  
Mckinney, TX 75070  
(855) 284-7483  
Gender: Female  
Ages 0-99

**†Owusu-Asante, Thomas L LCSW**

Thrive Counseling, LLC  
3721 South Stonebridge Drive Unit 1402  
Mckinney, TX 75070  
(855) 284-7483  
Gender: Male  
Ages 0-99

**†Riley, Lesley M LCSW**

Thrive Counseling, LLC  
3721 South Stonebridge Drive Unit 1402  
Mckinney, TX 75070  
(855) 284-7483  
Gender: Female  
Ages 0-99

**†Whitmire, Victoria K LCSW**

Thrive Counseling, LLC  
3721 South Stonebridge Drive Unit 1402  
Mckinney, TX 75070  
(855) 284-7483  
Gender: Female  
Ages 0-99

**Comal, TX****New Braunfels****Blank, Melanie B LCSW**

Darla Lane PLLC  
790 Generations Drive Suite 410  
New Braunfels, TX 78130  
(830) 625-0599  
Gender: Female  
Ages 5-99

**Griffis-Lane, Darla K LCSW**

Darla Lane PLLC  
790 Generations Drive Suite 410  
New Braunfels, TX 78130  
(830) 625-0599  
Gender: Female  
Ages 6-99

**†Mccoy, Kelvin D LCSW, CSW**

Darla Lane PLLC  
790 Generations Drive Suite 410  
New Braunfels, TX 78130  
(830) 625-0599  
Gender: Male  
Ages 5-99

**†Torress, Shawntee LCSW**

RIVERSIDE COUNSELING CENTER  
PLLC  
3016 Independence Drive Suite 105  
New Braunfels, TX 78132  
(830) 402-5890  
Gender: Female  
Ages 0-99

**Dallas, TX****Carrollton****†McNutt, Hailey R LCSW**

Thrive Counseling, LLC  
2765 East Trinity Mills Road Suite 400  
Carrollton, TX 75006  
(855) 284-7483  
Gender: Female  
Ages 0-99

**Dallas****†Hickerson, Geraldine LCSW**

Thrive Counseling, LLC  
2821 McKinney Avenue Suite 9  
Dallas, TX 75204  
(855) 284-7483  
Gender: Female  
Ages 0-99

**†Martin, Angela C LCSW**

TopCare Medical Group  
3201 West Saner Avenue  
Dallas, TX 75233  
(214) 331-0567  
Gender: Female  
Ages 0-20

**Grand Prairie****†Carpio, Mariana LCSW**

Thrive Counseling, LLC  
1000 Post and Paddock Street Suite 102  
Grand Prairie, TX 75050  
(855) 284-7483  
Gender: Female  
Ages 0-99

†**Crawford, Whitney D LCSW**  
Thrive Counseling, LLC  
1000 Post and Paddock Street Suite 102  
Grand Prairie, TX 75050  
**(855) 284-7483**  
Gender: Female  
Ages 0-99

†**Hodges, Suzanna J LCSW**  
Thrive Counseling, LLC  
1000 Post and Paddock Street Suite 102  
Grand Prairie, TX 75050  
**(855) 284-7483**  
Gender: Female  
Ages 0-99

### Irving

†**Subramanian, Srividhya LCSW**  
Thrive Counseling, LLC  
825 West Royal Lane Suite 220  
Irving, TX 75039  
**(210) 399-3252**  
Gender: Female  
Ages 0-99

### Rowlett

†**Sanchez, Aurelio LCSW**  
Thrive Counseling, LLC  
3705 Lakeview Parkway Suite 301  
Rowlett, TX 75088  
**(855) 284-7483**  
Gender: Female  
Ages 0-99

## **Denton, TX**

### Denton

†**Baymon, Brittany A LCSW**  
Mental Health Servies of Denton  
2660 Scripture Street Suite 210  
Denton, TX 76201  
**(940) 315-7825**  
Gender: Female  
Ages 0-99

†**Jacobs, Linda L LCSW**  
Mental Health Servies of Denton  
2660 Scripture Street Suite 210  
Denton, TX 76201  
**(940) 315-7825**  
Gender: Female  
Ages 0-99

†**Kelley, Audrena R LCSW**  
Mental Health Servies of Denton  
2660 Scripture Street Suite 210  
Denton, TX 76201  
**(940) 315-7825**  
Gender: Female  
Ages 0-99

†**Whitehead, Lauren K MSW**  
Mental Health Servies of Denton  
2660 Scripture Street Suite 210  
Denton, TX 76201  
**(940) 315-7825**  
Gender: Female  
Ages 12-99

## **El Paso, TX**

### El Paso

†**Anderson, Sandra I LCSW**  
Thrive Counseling, LLC  
1155 Westmoreland Drive Suite 103  
El Paso, TX 79925  
**(855) 284-7483**  
Gender: Female  
Ages 0-99

†**Funk, John P LCSW**  
Thrive Counseling, LLC  
1155 Westmoreland Drive Suite 103  
El Paso, TX 79925  
**(855) 284-7483**  
Gender: Male  
Ages 0-99

†**Mendoza, Eliza LCSW**  
Thrive Counseling, LLC  
1155 Westmoreland Drive Suite 103  
El Paso, TX 79925  
**(855) 284-7483**  
Gender: Female  
Ages 0-99

## **Fort Bend, TX**

### Katy

†**Pearson, LaSharta LCSW**  
Thrive Counseling, LLC  
23410 Grand Reserve Drive Suite 301  
Katy, TX 77494  
**(855) 284-7483**  
Gender: Female  
Ages 0-99

†**Vallare, Shandrieka P LCSW**  
Thrive Counseling, LLC  
23410 Grand Reserve Drive Suite 301  
Katy, TX 77494  
**(855) 284-7483**  
Gender: Female  
Ages 0-99

### Missouri City

†**O'Brien, Jennifer M LCSW**  
Thrive Counseling, LLC  
5819 Highway 6 Suite 255  
Missouri City, TX 77459  
**(210) 399-3252**  
Gender: Female  
Ages 0-99

†**Rolf, Susannah S LCSW**  
Thrive Counseling, LLC  
5819 Highway 6 Suite 255  
Missouri City, TX 77459  
**(210) 399-3252**  
Gender: Female  
Ages 0-99

†**Sandberg, Debbie A LCSW**  
Thrive Counseling, LLC  
5819 Highway 6 Suite 255  
Missouri City, TX 77459  
**(210) 399-3252**  
Gender: Female  
Ages 0-99

## **Sugar Land**

†**Newbern, Angela R LCSW**  
Nurocoach Medical Group  
101 Southwestern Boulevard Suite 200  
Sugar Land, TX 77478  
**(855) 954-6876**  
Gender: Female  
Ages 0-99

## **Galveston, TX**

### Galveston

†**Davis, Tammy M LCSW**  
Ellie Mental Health  
622 22nd Street Suite 100  
Galveston, TX 77550  
**(409) 220-6082**  
Gender: Female  
Ages 0-99

## **Gregg, TX**

### Longview

†**Collins, Christina G LCSW**  
Christy R Collins LCSW INC  
1011 West Loop 281 Suite 5  
Longview, TX 75604  
**(903) 746-3705**  
Gender: Female  
Ages 0-99

†**Leonard, Wendy L LCSW, LCSWQ**  
Wendy Leonard  
814 Gilmer Road  
Longview, TX 75604  
**(903) 806-6123**  
Gender: Female  
Ages 0-99

†**Perez, Mary C LCSW**  
Mary C Perez  
411 North Fredonia Street Suite 109  
Longview, TX 75601  
**(903) 309-0702**  
Gender: Female  
Ages 0-99

## **Hardin, TX**

### Lumberton

†**Klamfoth, Ashley A LCSW**  
Newpath Group  
105 Canyon Lake Circle  
Lumberton, TX 77657  
**(409) 200-2220**  
Gender: Female  
Ages 18-99

†**Powell, Kristin H LCSW**  
Newpath Group  
105 Canyon Lake Circle  
Lumberton, TX 77657  
**(409) 200-2220**  
Gender: Female  
Ages 18-99

**Bellaire**

†**Castele, David R LCSW, CSW**  
 Bellaire Ellie Clinic PC  
 6300 West Loop South Suite 110  
 Bellaire, TX 77401  
**(832) 852-5754**  
 Gender: Male  
 Ages 0-99

†**Gaines, Lynsay LCSW**  
 Bellaire Ellie Clinic PC  
 6300 West Loop South Suite 110  
 Bellaire, TX 77401  
**(832) 852-5754**  
 Gender: Female  
 Ages 0-99

†**Gaines, Lynsay LCSW**  
 Ellie Mental Health  
 6300 West Loop South Suite 110  
 Bellaire, TX 77401  
**(832) 852-5754**  
 Gender: Female  
 Ages 0-99

**Cypress**

†**Akhigbe, Ruby J LCSW**  
 Ellie Mental Health  
 8118 Fry Road Building 2  
 Cypress, TX 77433  
**(281) 377-3743**  
 Gender: Female  
 Ages 0-99

†**Johnson, Ashley N**  
 Thrive Counseling, LLC  
 15103 Mason Road Suite E2  
 Cypress, TX 77433  
**(855) 284-7483**  
 Gender: Female  
 Ages 0-99

†**Stearns, Thomas J LCSW**  
 Ellie Mental Health  
 8118 Fry Road Building 2  
 Cypress, TX 77433  
**(281) 377-3743**  
 Gender: Male  
 Ages 6-99

**Houston**

†**Ball, Deanna L LPC**  
 Thrive Counseling, LLC  
 3201 Allen Parkway Suite E250  
 Houston, TX 77019  
**(855) 284-7483**  
 Gender: Female  
 Ages 0-99

†**Castele, David R LCSW, CSW**  
 Bellaire Ellie Clinic PC  
 1160 Dairy Ashford Road Suite 601  
 Houston, TX 77079  
**(832) 852-5754**  
 Gender: Male  
 Ages 0-99

†**Castele, David R LCSW, CSW**  
 Bellaire Ellie Clinic PC  
 2200 Space Park Drive Suite 240  
 Houston, TX 77058  
**(281) 779-8619**  
 Gender: Male  
 Ages 0-99

†**Craft, Nancy F LCSW**  
 Senior Psychological Care Dallas LLC  
 4635 Southwest Freeway Suite 635  
 Houston, TX 77027  
**(713) 850-0049**  
 Gender: Female  
 Ages 18-99

†**Gaines, Lynsay LCSW**  
 Bellaire Ellie Clinic PC  
 1160 Dairy Ashford Road Suite 601  
 Houston, TX 77079  
**(832) 852-5754**  
 Gender: Female  
 Ages 0-99

†**Gaines, Lynsay LCSW**  
 Bellaire Ellie Clinic PC  
 1775 Saint James Place Suite 325  
 Houston, TX 77056  
**(832) 780-3497**  
 Gender: Female  
 Ages 0-99

†**Gaines, Lynsay LCSW**  
 Bellaire Ellie Clinic PC  
 2200 Space Park Drive Suite 240  
 Houston, TX 77058  
**(281) 779-8619**  
 Gender: Female  
 Ages 0-99

†**Gaines, Lynsay LCSW**  
 Ellie Mental Health  
 1160 Dairy Ashford Road Suite 601  
 Houston, TX 77079  
**(832) 852-5754**  
 Gender: Female  
 Ages 0-99

†**Gaines, Lynsay LCSW**  
 Ellie Mental Health  
 1775 Saint James Place Suite 325  
 Houston, TX 77056  
**(832) 780-3497**  
 Gender: Female  
 Ages 0-99

†**Gaines, Lynsay LCSW**  
 Ellie Mental Health  
 2200 Space Park Drive Suite 240  
 Houston, TX 77058  
**(281) 779-8619**  
 Gender: Female  
 Ages 0-99

†**Hall, Shandreka S LCSW**  
 Senior Psychological Care Dallas LLC  
 4635 Southwest Freeway Suite 635  
 Houston, TX 77027  
**(713) 850-0049**  
 Gender: Female  
 Ages 18-99

†**Halstead, Janice K LCSW**  
 Senior Psychological Care Dallas LLC  
 4635 Southwest Freeway Suite 635  
 Houston, TX 77027  
**(713) 850-0049**  
 Gender: Female  
 Ages 18-99

†**Lee, Jennifer D LCSW**  
 Senior Psychological Care Dallas LLC  
 4635 Southwest Freeway Suite 635  
 Houston, TX 77027  
**(713) 850-0049**  
 Gender: Female  
 Ages 18-99

†**McElveen, Sable LCSW**  
 Bellaire Ellie Clinic PC  
 1775 Saint James Place Suite 325  
 Houston, TX 77056  
**(832) 780-3497**  
 Gender: Female  
 Ages 0-99

†**Mcbride, Susan K LCSW**  
 Thrive Counseling, LLC  
 16310 Tomball Parkway Suite 104  
 Houston, TX 77064  
**(855) 284-7483**  
 Gender: Female  
 Ages 0-99

†**Ragle, Wesley M**  
 Senior Psychological Care Dallas LLC  
 4635 Southwest Freeway Suite 635  
 Houston, TX 77027  
**(713) 850-0049**  
 Gender: Male  
 Ages 18-99

†**Richard, Russell LCSW**  
 Richard V Russell  
 1500 North Post Oak Road Suite 150  
 Houston, TX 77055  
**(713) 320-7401**  
 Gender: Male  
 Ages 0-99

†**Stokes, Morgan E LPC**  
 EMHPE HOUSTON PLLC  
 2323 South Shepherd Drive Suite 850  
 Houston, TX 77019  
**(713) 309-6763**  
 Gender: Female  
 Ages 6-99

†**Turner, Stephanie J LCSW**  
 Senior Psychological Care Dallas LLC  
 4635 Southwest Freeway Suite 635  
 Houston, TX 77027  
**(713) 850-0049**  
 Gender: Female  
 Ages 18-99

†**Wilson, Tina E LCSW**  
 Senior Psychological Care Dallas LLC  
 4635 Southwest Freeway Suite 635  
 Houston, TX 77027  
**(713) 850-0049**  
 Gender: Female  
 Ages 18-99

## Kingwood

†Eki, Juliette LCSW  
Thrive Counseling, LLC  
611 Rockmead Drive Suite 100  
Kingwood, TX 77339  
**(855) 284-7483**  
Gender: Female  
Ages 0-99

†Pereira, Nataly E MSW  
Ellie Mental Health  
800 Rockmead Drive Suite 132  
Kingwood, TX 77339  
**(281) 572-8606**  
Gender: Female  
Ages 6-99

†Sturrock, Brandi K LCSW  
Thrive Counseling, LLC  
611 Rockmead Drive Suite 100  
Kingwood, TX 77339  
**(855) 284-7483**  
Gender: Female  
Ages 0-99

## **Hays, TX**

### Austin

†Barstad, Taylor LCSW  
Third Summit Group  
13341 West Highway 290 Suite 1-105  
Austin, TX 78737  
**(737) 237-9136**  
Gender: Female  
Ages 0-99

†Eskelsen, Amy LCSW  
OPAMEN PRACTICE PLLC  
13341 West Highway 290 Suite 1-105  
Austin, TX 78737  
**(737) 237-9136**  
Gender: Female  
Ages 0-99

## **Jefferson, TX**

### Beaumont

†Foreman, Joyce LCSW  
Newpath Group  
4749 Odom Road  
Beaumont, TX 77706  
**(409) 200-2220**  
Gender: Female  
Ages 13-99

†Monroe, April M CSW  
April M Monroe  
755 South 11th Street Suite 235  
Beaumont, TX 77701  
**(409) 333-1104**  
Gender: Female  
Ages 12-99

†Symons Luke, Julie A LCSW  
Julie Symons Luke  
5825 Phelan Boulevard Suite 101  
Beaumont, TX 77706  
**(409) 860-0001**  
Gender: Female  
Ages 0-99

## **Jim Wells, TX**

### Alice

†Johnson, Joel LPC  
COASTAL PLAINS COMMUNITY  
CENTER  
614 West Front Street  
Alice, TX 78332  
**(361) 664-9587**  
Gender: Male  
Ages 0-99

## **Kleberg, TX**

### Kingsville

†Johnson, Joel LPC  
COASTAL PLAINS COMMUNITY  
CENTER  
1621 East Corral Avenue  
Kingsville, TX 78363  
**(361) 516-1067**  
Gender: Male  
Ages 0-99

## **Lamar, TX**

### Paris

†Russell, Stephen T LCSW  
New Focus Center  
3025 Lamar Avenue  
Paris, TX 75460  
**(903) 715-4480**  
Gender: Male  
Ages 4-99

## **Lubbock, TX**

### Lubbock

†Carranza, Danica S LCSW  
Thrive Counseling, LLC  
4903 82nd Street Suite 60  
Lubbock, TX 79424  
**(210) 399-3252**  
Gender: Female  
Ages 0-99

## **Mclennan, TX**

### Waco

†Chapman, Sinclair LCSW  
Bellaire Ellie Clinic PC  
5002 Lakeland Circle Suite B  
Waco, TX 76710  
**(254) 401-5781**  
Gender: Female  
Ages 0-99

†Kirbie, Telawna D LCSW,  
CSW  
Bellaire Ellie Clinic PC  
5002 Lakeland Circle Suite B  
Waco, TX 76710  
**(254) 401-5781**  
Gender: Female  
Ages 0-99

†Ward, John W LCSW  
Bellaire Ellie Clinic PC  
5002 Lakeland Circle Suite B  
Waco, TX 76710  
**(254) 401-5781**  
Gender: Male  
Ages 0-99

## Woodway

†Orler, Jacqueline LCSW  
Thrive Counseling, LLC  
1000 West State Highway 6 Suite 150  
Woodway, TX 76712  
**(617) 807-0958**  
Gender: Female  
Ages 0-99

## **Montgomery, TX**

### Shenandoah

†Doyle, Shelby C LCSW  
THRIVE MENTAL HEALTH PLLC  
128 Vision Park Boulevard Suite 230  
Shenandoah, TX 77384  
**(832) 346-8082**  
Gender: Female  
Ages 0-99

### Spring

†LeGaye, Kacie LCSW  
Thrive Counseling, LLC  
1201 Lake Woodlands Drive Suite 4009  
Spring, TX 77380  
**(855) 284-7483**  
Gender: Female  
Ages 0-99

†Putignano, Tawnie T LCSW  
Thrive Counseling, LLC  
1201 Lake Woodlands Drive Suite 4009  
Spring, TX 77380  
**(855) 284-7483**  
Gender: Female  
Ages 0-99

### The Woodlands

†Bryant, Thomas CSW  
DR. GLENN J BRICKEN &  
ASSOCIATES PC  
25810 Oak Ridge Drive  
The Woodlands, TX 77380  
**(281) 364-0067**  
Gender: Male  
Ages 5-99

## **Nueces, TX**

### Corpus Christi

Kizerian, Gerald D LMFT,  
LCSW, LPC, PhD  
GERALD D KIZERIAN PHD  
5866 South Staples Street Suite 320  
Corpus Christi, TX 78413  
**(361) 991-4101**  
Gender: Male  
Ages 0-99

†Pfeiffer, James LCSW  
JAMES B PFEIFFER  
4455 South Padre Island Drive Suite  
101  
Corpus Christi, TX 78411  
**(361) 814-2273**  
Gender: Male  
Ages 0-99

Last Updated: 10/8/24

+: Hospital Privileges †: Open For New Patients \*\*\*: Board Certification Information on File

†**Pichardo, Claudia M CSW**  
 FAMILY COUNSELING SERVICE  
 3833 South Staples Street Suite S203  
 Corpus Christi, TX 78411  
**(361) 852-9665**  
 Gender: Female  
 Ages 0-99

### Potter, TX

#### Amarillo

†**Williamson, Barbara G CSW**  
 Forefront - Rush Medical Services PA  
 1901 Medi Park Drive Suite 2058  
 Amarillo, TX 79106  
**(866) 959-2008**  
 Gender: Female  
 Ages 0-99

†**Williamson, Barbara G CSW**  
 Forefront - Rush Medical Services PA  
 7308 Fleming Avenue  
 Amarillo, TX 79106  
**(210) 201-0190**  
 Gender: Female  
 Ages 0-99

### Rockwall, TX

#### Rockwall

†**Rebekah, Raiford CSW**  
 Ellie Mental Health  
 930 West Ralph Hall Parkway Suite 114  
 Rockwall, TX 75032  
**(214) 646-3789**  
 Gender: Female  
 Ages 0-99

†**Rupe, Carmela G MSW**  
 Ellie Mental Health  
 930 West Ralph Hall Parkway Suite 114  
 Rockwall, TX 75032  
**(214) 646-3789**  
 Gender: Female  
 Ages 0-99

**Whelan, Daniel A LCSW**  
 Ellie Mental Health  
 930 West Ralph Hall Parkway Suite 114  
 Rockwall, TX 75032  
**(214) 646-3789**  
 Gender: Male  
 Ages 6-99

### San Patricio, TX

#### Aransas Pass

†**Pichardo, Claudia M CSW**  
 FAMILY COUNSELING SERVICE  
 1711 West Wheeler Avenue Suite 2  
 Aransas Pass, TX 78336  
**(361) 887-9600**  
 Gender: Female  
 Ages 0-99

### Portland

†**Johnson, Joel LPC**  
 COASTAL PLAINS COMMUNITY  
 CENTER  
 200 Marriott Drive  
 Portland, TX 78374  
**(361) 777-3991**  
 Gender: Male  
 Ages 0-99

#### Taft

†**Johnson, Joel LPC**  
 COASTAL PLAINS COMMUNITY  
 CENTER  
 201 Roots Avenue  
 Taft, TX 78390  
**(361) 528-4516**  
 Gender: Male  
 Ages 0-99

### Smith, TX

#### Tyler

†**Cardenas, Taylor R LCSW**  
 CHRISTUS TRINITY CLINIC  
 520 Douglas Boulevard  
 Tyler, TX 75702  
**(903) 606-1721**  
 Gender: Female  
 Ages 0-99

†**Cason-Parks, Susan LCSW**  
 Susan Carson-Parks, LCSW  
 5620 Old Bullard Road Suite 111  
 Tyler, TX 75703  
**(903) 534-1956**  
 Gender: Female  
 Ages 6-99

†**Criss-Lampton, Maria LCSW**  
 CHRISTUS TRINITY CLINIC  
 520 Douglas Boulevard  
 Tyler, TX 75702  
**(903) 606-1721**  
 Gender: Female  
 Ages 0-99

**Gayetsky, Brittany A LCSW, MSW**  
 SAMARITAN COUNSELING CENTER  
 OF TYLER, INC.  
 100 East Ferguson Street Suite 602  
 Tyler, TX 75702  
**(903) 593-9141**  
 Gender: Female  
 Ages 0-99

†**Jarrel, Ann O LCSW**  
 Ann Jarrel, P.C.  
 2624 Kensington Drive Suite 109  
 Tyler, TX 75703  
**(903) 509-9398**  
 Gender: Female  
 Ages 0-99

†**Lara, Kathy PC**  
 ANDREWS CENTER  
 2323 West Front Street  
 Tyler, TX 75702  
**(903) 597-1351**  
 Gender: Female  
 Ages 6-99

†**Lawson, Christi L CSW**  
 Connections Clinical Care, PLLC  
 1800 Shiloh Road Suite 101  
 Tyler, TX 75703  
**(903) 714-8610**  
 Gender: Female  
 Ages 0-99

†**Lee, Jenneah K LCSW**  
 ANDREWS CENTER  
 2323 West Front Street  
 Tyler, TX 75702  
**(903) 535-7355**  
 Gender: Female  
 Ages 0-99

†**Renneker, Deborah R LCSW**  
 INSIGHT THERAPY OF TEXAS  
 909 East Southeast Loop 323 Suite 635  
 Tyler, TX 75701  
**(903) 952-8737**  
 Gender: Female  
 Ages 0-99

†**Sutherland, Judith D LCSW**  
 TYLER FAMILY CIRCLE OF CARE  
 214 East Houston Street  
 Tyler, TX 75702  
**(903) 535-9041**  
 Gender: Female  
 Ages 0-99

†**Young, Erin LCSW**  
 BRIDGE THERAPEUTIC SERVICES  
 PLLC  
 3800 Paluxy Drive Suite 240  
 Tyler, TX 75703  
**(903) 283-8729**  
 Gender: Female  
 Ages 0-99

### Tarrant, TX

#### Arlington

†**Ramsey-Powers, Shelly LCSW**  
 Thrive Counseling, LLC  
 5817 West I 20 Suite 490  
 Arlington, TX 76017  
**(210) 399-3252**  
 Gender: Female  
 Ages 0-99

†**St John, Paula S LCSW**  
 Thrive Counseling, LLC  
 5817 West I 20 Suite 490  
 Arlington, TX 76017  
**(210) 399-3252**  
 Gender: Female  
 Ages 0-99

#### Fort Worth

†**Climer, Gordon N LCSW**  
 Thrive Counseling, LLC  
 1412 West Magnolia Avenue Suite 210  
 Fort Worth, TX 76104  
**(855) 284-7483**  
 Gender: Male  
 Ages 0-99

**†Gawor, Sara E LCSW**

Thrive Counseling, LLC  
 1412 West Magnolia Avenue Suite 210  
 Fort Worth, TX 76104  
**(855) 284-7483**  
 Gender: Female  
 Ages 0-99

**†Miller, Alphonso LCSW**

Thrive Counseling, LLC  
 1412 West Magnolia Avenue Suite 210  
 Fort Worth, TX 76104  
**(855) 284-7483**  
 Gender: Male  
 Ages 0-99

**Grapevine****†Hatchett, Samantha LCSW**

Ellie Mental Health  
 4841 Merlot Avenue Unit 420  
 Grapevine, TX 76051  
**(817) 809-8399**  
 Gender: Female  
 Ages 0-99

**Titus, TX****Mount Pleasant****†Spigner, Dominique CSW**

Dominique Spigner, LLC  
 106 Morgan Street Suite B  
 Mount Pleasant, TX 75455  
**(903) 380-1454**  
 Gender: Female  
 Ages 0-99

**Travis, TX****Austin****†DeCou, Penelope A LCSW**

TEXAS ONCOLOGY PA  
 6204 Balcones Drive  
 Austin, TX 78731  
**(512) 427-9400**  
 Gender: Female  
 Ages 0-99

**†Frederiksen, Kristin LCSW**

Thrive Counseling, LLC  
 9300 Research Boulevard Suite 320  
 Austin, TX 78759  
**(210) 399-3252**  
 Gender: Female  
 Ages 0-99

**†LeGaye, Kacie LCSW**

Thrive Counseling, LLC  
 9300 Research Boulevard Suite 320  
 Austin, TX 78759  
**(210) 399-3252**  
 Gender: Female  
 Ages 0-99

**†Stark, Nicole D LCSW**

Thrive Counseling, LLC  
 7004 Bee Cave Rd  
 Austin, TX 78746  
**(855) 284-7483**  
 Gender: Female  
 Ages 0-99

**Bee Cave****†Hanna, Peggy M LCSW**

OPAMEN PRACTICE PLLC  
 11719 Bee Caves Road Suite 200  
 Bee Cave, TX 78738  
**(737) 237-9136**  
 Gender: Female  
 Ages 10-99

**Pflugerville****†Barkwell, Fabeain D LCSW**

Ellie Mental Health (Pflugerville)  
 701 FM 685 Suite 450  
 Pflugerville, TX 78660  
**(512) 379-7728**  
 Gender: Male  
 Ages 0-99

**†Giles, JaLisa D LCSW**

Ellie Mental Health (Pflugerville)  
 701 FM 685 Suite 450  
 Pflugerville, TX 78660  
**(512) 379-7728**  
 Gender: Female  
 Ages 0-99

**†Harmon, Matthew LCSW**

Thrive Counseling, LLC  
 2911 A W Grimes Boulevard Suite 330  
 Pflugerville, TX 78660  
**(617) 807-0958**  
 Gender: Male  
 Ages 0-99

**†Rankin, Phoebe M LCSW**

Thrive Counseling, LLC  
 2911 A W Grimes Boulevard Suite 330  
 Pflugerville, TX 78660  
**(617) 807-0958**  
 Gender: Female  
 Ages 0-99

**†Vasquez, Amanda R LCSW**

Ellie Mental Health (Pflugerville)  
 701 FM 685 Suite 450  
 Pflugerville, TX 78660  
**(512) 379-7728**  
 Gender: Female  
 Ages 0-99

**Upshur, TX****Ore City****†Brittain, Brandi CSW**

Brittain & Associates Inc  
 213 US Highway 259 North  
 Ore City, TX 75683  
**(903) 968-4641**  
 Gender: Female  
 Ages 18-99

**†Bush, Debra LCSW**

Brittain & Associates Inc  
 213 US Highway 259 North  
 Ore City, TX 75683  
**(903) 968-4641**  
 Gender: Female  
 Ages 0-99

**†DeLorge, Chelsea L LCSW**

Brittain & Associates Inc  
 213 US Highway 259 North  
 Ore City, TX 75683  
**(903) 968-4641**  
 Gender: Female  
 Ages 0-99

**†Reynolds, Sharon E CSW**

Brittain & Associates Inc  
 213 US Highway 259 North  
 Ore City, TX 75683  
**(903) 968-4641**  
 Gender: Female  
 Ages 0-99

**Williamson, TX****Cedar Park****†Harmon, Matthew LCSW**

Thrive Counseling, LLC  
 345 Cypress Creek Road Suite 102  
 Cedar Park, TX 78613  
**(210) 399-3252**  
 Gender: Male  
 Ages 0-99

**†Leitch, Roy LCSW**

Thrive Counseling, LLC  
 345 Cypress Creek Road Suite 102  
 Cedar Park, TX 78613  
**(210) 399-3252**  
 Gender: Male  
 Ages 0-99

**Round Rock****†Percy, Emily D LCSW**

TEXAS ONCOLOGY PA  
 301 Seton Parkway Suite 104  
 Round Rock, TX 78665  
**(512) 687-2300**  
 Gender: Female  
 Ages 0-99

**Colon & Rectal Surgery  
Bexar, TX****San Antonio****†\*\*\*Djenic, Brano MD**

TEXAS ONCOLOGY PA  
 1200 Brooklyn Avenue Suite 115  
 San Antonio, TX 78212  
**(210) 224-6531**  
 Gender: Male  
 Ages 0-99

**†\*\*\*Djenic, Brano MD**

TEXAS ONCOLOGY PA  
 2130 Northeast Loop 410 Suite 100  
 San Antonio, TX 78217  
**(210) 656-7177**  
 Gender: Male  
 Ages 0-99

**†\*\*\*Jackson, Richard B MD**

TEXAS ONCOLOGY PA  
 11130 Christus Hills Suite 210  
 San Antonio, TX 78251  
**(210) 245-2000**  
 Gender: Male  
 Ages 0-99



†\*\*\* Jackson, Richard B MD  
TEXAS ONCOLOGY PA  
18707 Hardy Oak Boulevard Suite 320  
San Antonio, TX 78258  
(210) 614-0880  
Gender: Male  
Ages 0-99

†\*\*\* Jackson, Richard B MD  
TEXAS ONCOLOGY PA  
7950 Floyd Curl Drive Suite 101  
San Antonio, TX 78229  
(210) 614-0880  
Gender: Male  
Ages 0-99

†\*\*\* Kardys, Clark M MD  
TEXAS ONCOLOGY PA  
11130 Christus Hills Suite 210  
San Antonio, TX 78251  
(210) 245-2000  
Gender: Male  
Ages 0-99

†\*\*\* Kardys, Clark M MD  
TEXAS ONCOLOGY PA  
18707 Hardy Oak Boulevard Suite 320  
San Antonio, TX 78258  
(210) 614-0880  
Gender: Male  
Ages 0-99

†\*\*\* Kardys, Clark M MD  
TEXAS ONCOLOGY PA  
7950 Floyd Curl Drive Suite 101  
San Antonio, TX 78229  
(210) 614-0880  
Gender: Male  
Ages 0-99

†\*\*\* Keller, Michael A MD  
TEXAS ONCOLOGY PA  
11130 Christus Hills Suite 210  
San Antonio, TX 78251  
(210) 245-2000  
Gender: Male  
Ages 0-99

†\*\*\* Keller, Michael A MD  
TEXAS ONCOLOGY PA  
7950 Floyd Curl Drive Suite 101  
San Antonio, TX 78229  
(210) 614-0880  
Gender: Male  
Ages 0-99

## Brazoria, TX

### Pearland

†Villamor, Antonio N MD  
TEXAS ONCOLOGY PA  
10970 Shadow Creek Parkway Suite 280  
Pearland, TX 77584  
(713) 436-7500  
Gender: Male  
Ages 0-99

## Collin, TX

### Mckinney

†Giesler, Danielle M MD  
TEXAS ONCOLOGY PA  
4510 Medical Center Drive Suite 205  
Mckinney, TX 75069  
(972) 479-5568  
Gender: Female  
Ages 0-99

†Novosad, Laurie S MD  
TEXAS ONCOLOGY PA  
5236 West University Drive Suite 4300  
Mckinney, TX 75071  
(214) 884-2332  
Gender: Female  
Ages 0-99

### Plano

†Macaluso, Anthony MD  
TEXAS ONCOLOGY PA  
4001 West 15th Street Suite 280  
Plano, TX 75093  
(972) 985-7988  
Gender: Male  
Ages 0-99

†Voytovich, Keely M MD  
TEXAS ONCOLOGY PA  
4001 West 15th Street Suite 280  
Plano, TX 75093  
(972) 985-7988  
Gender: Male  
Ages 0-99

†Voytovich, Keely M MD  
TEXAS ONCOLOGY PA  
4708 Alliance Boulevard Suite 770  
Plano, TX 75093  
(972) 526-0910  
Gender: Male  
Ages 0-99

## Comal, TX

### New Braunfels

†\*\*\* Grimm, Jillian K DO  
TEXAS ONCOLOGY PA  
598 North Union Avenue Suite 200  
New Braunfels, TX 78130  
(830) 730-5006  
Gender: Female  
Ages 0-99

## Dallas, TX

### Dallas

†Downs, J M MD  
TEXAS ONCOLOGY PA  
8315 Walnut Hill Lane Suite 220  
Dallas, TX 75231  
(214) 363-6123  
Gender: Male  
Ages 0-99

†Flores, Jesus MD  
TEXAS ONCOLOGY PA  
7777 Forest Lane Suite A321  
Dallas, TX 75230  
(972) 661-3575  
Gender: Male  
Ages 0-99

†Gregorcyk, Sharon G MD  
TEXAS ONCOLOGY PA  
7777 Forest Lane Suite A321  
Dallas, TX 75230  
(972) 661-3575  
Gender: Female  
Ages 0-99

†Hughes, Matthew R MD  
TEXAS ONCOLOGY PA  
8315 Walnut Hill Lane Suite 220  
Dallas, TX 75231  
(214) 363-6123  
Gender: Male  
Ages 0-99

†Hurley, Jefferson B MD  
TEXAS ONCOLOGY PA  
8315 Walnut Hill Lane Suite 220  
Dallas, TX 75231  
(214) 363-6123  
Gender: Male  
Ages 0-99

†Ng, Nathaniel MD  
TEXAS ONCOLOGY PA  
3410 Worth Street Suite 160  
Dallas, TX 75246  
(214) 515-5552  
Gender: Male  
Ages 0-99

†Odom, Floyd C MD  
TEXAS ONCOLOGY PA  
8315 Walnut Hill Lane Suite 220  
Dallas, TX 75231  
(214) 363-6123  
Gender: Male  
Ages 0-99

†Whitney, Stewart L MD  
TEXAS ONCOLOGY PA  
8315 Walnut Hill Lane Suite 220  
Dallas, TX 75231  
(214) 363-6123  
Gender: Male  
Ages 0-99

### Irving

†Crim, Randall W MD  
TEXAS ONCOLOGY PA  
2001 North MacArthur Boulevard Suite 750  
Irving, TX 75061  
(972) 759-2040  
Gender: Male  
Ages 0-99

†Hurley, Jefferson B MD  
TEXAS ONCOLOGY PA  
2001 North MacArthur Boulevard Suite 750  
Irving, TX 75061  
(972) 759-2040  
Gender: Male  
Ages 0-99

**†Sommerhalder, Christian MD**

TEXAS ONCOLOGY PA  
2001 North MacArthur Boulevard Suite 750  
Irving, TX 75061  
**(972) 759-2040**  
Gender: Male  
Ages 0-99

**†Stadler, Ronney F MD**

TEXAS ONCOLOGY PA  
2001 North MacArthur Boulevard Suite 750  
Irving, TX 75061  
**(972) 759-2040**  
Gender: Male  
Ages 0-99

**Richardson**

**†Giesler, Danielle M MD**  
TEXAS ONCOLOGY PA  
2821 East President George Bush Highway Suite 502  
Richardson, TX 75082  
**(972) 479-5568**  
Gender: Female  
Ages 0-99

**Denton, TX****Denton**

**†Cox, Rachel MD**  
TEXAS ONCOLOGY PA  
3537 South Interstate 35 East Suite 214  
Denton, TX 76210  
**(940) 323-8833**  
Gender: Female  
Ages 0-99

**Flower Mound**

**†Stadler, Ronney F MD**  
TEXAS ONCOLOGY PA  
4370 Medical Arts Drive Suite 265  
Flower Mound, TX 75028  
**(972) 388-1444**  
Gender: Male  
Ages 0-99

**Frisco**

**†Burleson, Dale D MD**  
TEXAS ONCOLOGY PA  
3535 Victory Group Way Suite 330  
Frisco, TX 75034  
**(972) 526-0910**  
Gender: Male  
Ages 0-99

**Ellis, TX****Waxahachie**

**†Kandel, Anuj R MD**  
TEXAS ONCOLOGY PA  
2460 North Interstate Highway 35 East Suite 275  
Waxahachie, TX 75165  
**(972) 935-1150**  
Gender: Male  
Ages 0-99

**Grayson, TX****Sherman**

**†Novosad, Laurie S MD**  
TEXAS ONCOLOGY PA  
260 East Evergreen Street  
Sherman, TX 75090  
**(214) 884-2332**  
Gender: Female  
Ages 0-99

**Harris, TX****Cypress**

**†Elvir, Victor H MD**  
TEXAS ONCOLOGY PA  
21212 Northwest Freeway Suite 235  
Cypress, TX 77429  
**(832) 932-1720**  
Gender: Male  
Ages 0-99

**Houston**

**†Chiang, Stephen MD**  
TEXAS ONCOLOGY PA  
12121 Richmond Avenue Suite 115  
Houston, TX 77082  
**(832) 220-3016**  
Gender: Male  
Ages 0-99

**†Elvir, Victor H MD**  
TEXAS ONCOLOGY PA  
7400 Fannin Street Suite 1295  
Houston, TX 77054  
**(832) 377-3770**  
Gender: Male  
Ages 0-99

**†Voloyiannis, Theodoros MD**  
TEXAS ONCOLOGY PA  
7400 Fannin Street Suite 1295  
Houston, TX 77054  
**(832) 377-3770**  
Gender: Male  
Ages 0-99

**Pasadena**

**†Villamor, Antonio N MD**  
TEXAS ONCOLOGY PA  
4000 Spencer Highway Suite 200  
Pasadena, TX 77504  
**(713) 378-0330**  
Gender: Male  
Ages 0-99

**Webster**

**†Voloyiannis, Theodoros MD**  
TEXAS ONCOLOGY PA  
400 West Medical Center Boulevard Suite 205  
Webster, TX 77598  
**(832) 932-1720**  
Gender: Male  
Ages 0-99

**Kendall, TX****Boerne**

**†\*\*\*Kardys, Clark M MD**  
TEXAS ONCOLOGY PA  
124 East Bandera Road Suite 301  
Boerne, TX 78006  
**(830) 249-1429**  
Gender: Male  
Ages 0-99

**†\*\*\*Keller, Michael A MD**  
TEXAS ONCOLOGY PA  
124 East Bandera Road Suite 301  
Boerne, TX 78006  
**(830) 249-1429**  
Gender: Male  
Ages 0-99

**Montgomery, TX****Conroe**

**†Gilmore, Kelly K MD**  
TEXAS ONCOLOGY PA  
500 Medical Center Boulevard Suite 220  
Conroe, TX 77304  
**(833) 437-1707**  
Gender: Female  
Ages 0-99

**Nueces, TX****Corpus Christi**

**†\*\*\*Sanders, Bridget M MD**  
PHYSICIANS UNITY, PA  
1533 5th Street  
Corpus Christi, TX 78404  
**(361) 371-5544**  
Gender: Female  
Ages 18-99

**†\*\*\*Sanders, Bridget M MD**  
PHYSICIANS UNITY, PA  
3315 South Alameda Street  
Corpus Christi, TX 78411  
**(361) 761-1400**  
Gender: Female  
Ages 18-99

**†\*\*\*Sanders, Bridget M MD**  
PHYSICIANS UNITY, PA  
345 South Water Street  
Corpus Christi, TX 78401  
**(361) 500-0600**  
Gender: Female  
Ages 18-99

**†\*\*\*Sanders, Bridget M MD**  
PHYSICIANS UNITY, PA  
5726 Esplanade Drive  
Corpus Christi, TX 78414  
**(361) 906-3700**  
Gender: Female  
Ages 18-99

**†\*\*\*Sanders, Bridget M MD**  
PHYSICIANS UNITY, PA  
600 Elizabeth Street  
Corpus Christi, TX 78404  
**(361) 881-3000**  
Gender: Female  
Ages 18-99

†\*\*\***Sanders, Bridget M MD**  
 PHYSICIANS UNITY, PA  
 600 Elizabeth Street Floor 3  
 Corpus Christi, TX 78404  
**(361) 881-3223**  
 Gender: Female  
 Ages 18-99

†\*\*\***Sanders, Bridget M MD**  
 PHYSICIANS UNITY, PA  
 600 Elizabeth Street Floor 3  
 Corpus Christi, TX 78404  
**(361) 881-3788**  
 Gender: Female  
 Ages 18-99

†\*\*\***Sanders, Bridget M MD**  
 PHYSICIANS UNITY, PA  
 600 Elizabeth Street Floor 9  
 Corpus Christi, TX 78404  
**(361) 902-4978**  
 Gender: Female  
 Ages 18-99

†\*\*\***Torres, Pedro P MD**  
 PEDRO P TORRES MD  
 3301 South Alameda Street Suite 305  
 Corpus Christi, TX 78411  
**(361) 888-8401**  
 Gender: Male  
 Ages 0-99

### Rockwall, TX

#### Rockwall

†**Gaidarski, Alexander A MD**  
 TEXAS ONCOLOGY PA  
 3144 Horizon Road Suite 110  
 Rockwall, TX 75032  
**(972) 771-3322**  
 Gender: Male  
 Ages 0-99

### Tarrant, TX

#### Arlington

†**Dwyer, Christopher R MD**  
 TEXAS ONCOLOGY PA  
 515 West Mayfield Road Suite 250  
 Arlington, TX 76014  
**(682) 217-2102**  
 Gender: Male  
 Ages 0-99

†**Philip, Justus V MD**  
 TEXAS ONCOLOGY PA  
 906 West Randol Mill Road Suite 200  
 Arlington, TX 76012  
**(817) 664-9600**  
 Gender: Male  
 Ages 0-99

#### Colleyville

†**Philip, Justus V MD**  
 TEXAS ONCOLOGY PA  
 4201 Brown Trail Suite 101  
 Colleyville, TX 76034  
**(682) 217-2102**  
 Gender: Male  
 Ages 0-99

### Grapevine

†**Lowney, Jennifer K MD**  
 TEXAS ONCOLOGY PA  
 1600 West College Street Suite 440  
 Grapevine, TX 76051  
**(817) 865-6200**  
 Gender: Female  
 Ages 0-99

†**Simman, Clifford L MD**  
 TEXAS ONCOLOGY PA  
 1600 West College Street Suite 440  
 Grapevine, TX 76051  
**(817) 865-6200**  
 Gender: Male  
 Ages 0-99

†**Sommerhalder, Christian MD**  
 TEXAS ONCOLOGY PA  
 1600 West College Street Suite 440  
 Grapevine, TX 76051  
**(817) 865-6200**  
 Gender: Male  
 Ages 0-99

### Travis, TX

#### Austin

†**Fleeger, David C MD**  
 TEXAS ONCOLOGY PA  
 4106 Medical Parkway  
 Austin, TX 78756  
**(512) 418-1979**  
 Gender: Male  
 Ages 0-99

†**Fleeger, David C MD**  
 TEXAS ONCOLOGY PA  
 4207 James Casey Street Suite 201  
 Austin, TX 78745  
**(512) 447-8911**  
 Gender: Male  
 Ages 0-99

†**Fox, April W MD**  
 TEXAS ONCOLOGY PA  
 4106 Medical Parkway  
 Austin, TX 78756  
**(512) 418-1979**  
 Gender: Female  
 Ages 0-99

†**Lakshman, Thiru V MD**  
 TEXAS ONCOLOGY PA  
 4106 Medical Parkway  
 Austin, TX 78756  
**(512) 418-1979**  
 Gender: Male  
 Ages 0-99

†**Shah, Amar S MD**  
 TEXAS ONCOLOGY PA  
 4106 Medical Parkway  
 Austin, TX 78756  
**(512) 418-1979**  
 Gender: Male  
 Ages 0-99

†**Solis, Ricardo L MD**  
 TEXAS ONCOLOGY PA  
 4207 James Casey Street Suite 201  
 Austin, TX 78745  
**(512) 447-8911**  
 Gender: Male  
 Ages 0-99

†**Zaubrecher, Robert D MD**  
 TEXAS ONCOLOGY PA  
 4106 Medical Parkway  
 Austin, TX 78756  
**(512) 418-1979**  
 Gender: Male  
 Ages 0-99

### Counseling Psychology Titus, TX

#### Mount Pleasant

†**Barfield, Amy M PhD**  
 Amy Barfield  
 2320 Harts Bluff Road  
 Mount Pleasant, TX 75455  
**(903) 434-7068**  
 Gender: Female  
 Ages 0-99

### Critical Care Medicine Bexar, TX

#### San Antonio

†**Duncan, Charles A MD**  
 WOOLEY MD PULMONARY  
 CONSULTANT OF SAN ANTONIO PA  
 10007 Huebner Road Suite 402  
 San Antonio, TX 78240  
**(210) 692-0361**  
 Gender: Male  
 Ages 16-99

### Dallas, TX

#### Dallas

†\*\*\***Farooqi, Saad S MD**  
 NORTH TEXAS PHYSICIAN  
 SERVICES PLLC  
 1717 Main Street Suite 5850  
 Dallas, TX 75201  
**(972) 449-0542**  
 Gender: Male  
 Ages 0-99

### Gregg, TX

#### Longview

†\*\*\***Hsu, Steven H MD**  
 Northeast Texas Intensivists, PLLC  
 700 East Marshall Avenue  
 Longview, TX 75601  
**(903) 315-5625**  
 Gender: Male  
 Ages 0-99

## Jefferson, TX

### Beaumont

†\*\*\*Atandeyi, Kolawole O MD  
GULF COAST INTENSIVISTS PLLC  
2830 Calder Street  
Beaumont, TX 77702  
(409) 892-7171  
Gender: Male  
Ages 0-99

†\*\*\*Atandeyi, Kolawole O MD  
Southeast Texas Intensivists PLLC  
2830 Calder Street  
Beaumont, TX 77702  
(409) 892-7171  
Gender: Male  
Ages 0-99

## Nueces, TX

### Corpus Christi

†\*\*\*Atandeyi, Kolawole O MD  
GULF COAST INTENSIVISTS PLLC  
600 Elizabeth Street  
Corpus Christi, TX 78404  
(361) 881-3000  
Gender: Male  
Ages 0-99

†\*\*\*Atandeyi, Kolawole O MD  
Southeast Texas Intensivists PLLC  
600 Elizabeth Street  
Corpus Christi, TX 78404  
(361) 881-3000  
Gender: Male  
Ages 0-99

†Burton, Erich A DO  
CORPUS CHRISTI HOSPITALISTS  
110 Memorial Hospital Dr  
Corpus Christi, TX 78415  
(936) 291-3411  
Gender: Male  
Ages 0-99

## Smith, TX

### Tyler

†Blow, Benjamin J MD  
CHRISTUS TRINITY CLINIC  
800 East Dawson Street  
Tyler, TX 75701  
(903) 606-7264  
Gender: Male  
Ages 0-99

†\*\*\*Hsu, Steven H MD  
Northeast Texas Intensivists, PLLC  
800 East Dawson Street  
Tyler, TX 75701  
(903) 606-4888  
Gender: Male  
Ages 0-99

†\*\*\*Hsu, Steven H MD  
Northeast Texas Intensivists, PLLC  
800 East Dawson Street  
Tyler, TX 75701  
(903) 606-5864  
Gender: Male  
Ages 0-99

†\*\*\*Hsu, Steven H MD  
Northeast Texas Intensivists, PLLC  
800 East Dawson Street Floor 4  
Tyler, TX 75701  
(903) 531-4080  
Gender: Male  
Ages 0-99

## Tarrant, TX

### Arlington

†Bracken, Christopher A MD  
EMERGENCHEALTH LLC  
700 Highlander Boulevard Suite 415  
Arlington, TX 76015  
(817) 516-8811  
Gender: Male  
Ages 0-99

†\*\*\*Del Rio, Jose M MD  
EMERGENCHEALTH LLC  
700 Highlander Boulevard Suite 415  
Arlington, TX 76015  
(817) 516-8811  
Gender: Male  
Ages 0-99

## Wood, TX

### Winnsboro

†\*\*\*Farooqi, Saad S MD  
NORTH TEXAS PHYSICIAN  
SERVICES PLLC  
719 West Coke Road  
Winnsboro, TX 75494  
(903) 342-5227  
Gender: Male  
Ages 0-99

## Critical Care Medicine Nurse Practitioner El Paso, TX

### El Paso

†Johnston, Katherine L  
EPMED,PA  
10470 Vista Del Sol Drive Suite 212  
El Paso, TX 79925  
(915) 598-7246  
Gender: Female  
Ages 18-99

†Johnston, Katherine L  
EPMED,PA  
11380 Gateway Boulevard North  
El Paso, TX 79934  
(915) 598-7246  
Gender: Female  
Ages 18-99

†Johnston, Katherine L  
EPMED,PA  
7825 North Mesa Street  
El Paso, TX 79932  
(915) 598-7246  
Gender: Female  
Ages 18-99

## Cytopathology Dallas, TX

### Irving

†Hull, David J MD  
Mattison Pathology  
6221 Riverside Drive Suite 119  
Irving, TX 75039  
(469) 232-9920  
Gender: Male  
Ages 0-99

## Dermatology Angelina, TX

### Lufkin

†Overturf, Michaela R MD  
OLIVER STREET 501A INC BILLING  
1 Medical Center Boulevard Suite A  
Lufkin, TX 75904  
(936) 585-7700  
Gender: Female  
Ages 0-99

## Bell, TX

### Belton

†Chiles, Lenore R MD  
OLIVER STREET 501A INC BILLING  
1300 East 6th Avenue  
Belton, TX 76513  
(254) 778-5400  
Gender: Female  
Ages 0-99

### Killeen

†Bandino, Justin P MD  
Epiphany Dermatology PA  
2405 Clear Creek Road Suite 104  
Killeen, TX 76549  
(254) 432-8330  
Gender: Male  
Ages 0-99

†Cowart, David MD  
Epiphany Dermatology PA  
2405 Clear Creek Road Suite 104  
Killeen, TX 76549  
(254) 432-8330  
Gender: Male  
Ages 0-99

†Hatch, Michael M MD  
Epiphany Dermatology PA  
2405 Clear Creek Road Suite 104  
Killeen, TX 76549  
(254) 432-8330  
Gender: Male  
Ages 0-99

†Martinez, Mary A MD  
Epiphany Dermatology PA  
2405 Clear Creek Road Suite 104  
Killeen, TX 76549  
(254) 432-8330  
Gender: Female  
Ages 0-99

## Bexar, TX

### Live Oak

†\*\*\***Guerrero, Karen T MD**

Dermatology Associates of San Antonio  
7832 Pat Booker Road  
Live Oak, TX 78233  
(210) 657-9338  
Gender: Female  
Ages 0-99

†\*\*\***Johnson, Rinna C MD**

Dermatology Associates of San Antonio  
7832 Pat Booker Road  
Live Oak, TX 78233  
(210) 657-9338  
Gender: Female  
Ages 0-99

†\*\*\***Parsons, William T MD**

Dermatology Associates of San Antonio  
7832 Pat Booker Road  
Live Oak, TX 78233  
(210) 657-9338  
Gender: Male  
Ages 0-99

†\*\*\***Wallis, Daniel MD**

Dermatology Associates of San Antonio  
7832 Pat Booker Road  
Live Oak, TX 78233  
(210) 657-9338  
Gender: Male  
Ages 0-99

### San Antonio

†\*\*\***Atkinson-Garza, Eloise L MD**

Dermatology Associates of San Antonio  
18540 Sigma Road  
San Antonio, TX 78258  
(210) 490-4661  
Gender: Female  
Ages 0-99

†**Bandino, Justin P MD**

Epiphany Dermatology PA  
11503 Northwest Military Highway Suite 321  
San Antonio, TX 78231  
(726) 213-3494  
Gender: Male  
Ages 0-99

†\*\*\***Bonomo, Lauren E MD**

Dermatology Associates of San Antonio  
18540 Sigma Road  
San Antonio, TX 78258  
(210) 490-4661  
Gender: Female  
Ages 0-99

†**Cowart, David MD**

Epiphany Dermatology PA  
11503 Northwest Military Highway Suite 321  
San Antonio, TX 78231  
(726) 213-3494  
Gender: Male  
Ages 0-99

†**Davis, Steven A MD**

Steven A Davis MD PA  
7810 Louis Pasteur Drive Suite 200  
San Antonio, TX 78229  
(210) 614-3355  
Gender: Male  
Ages 0-99

†\*\*\***DeVillena, Chantal B MD**

Dermatology Associates of San Antonio  
18540 Sigma Road  
San Antonio, TX 78258  
(210) 490-4661  
Gender: Female  
Ages 0-99

†**Dearborn, Heidi DO**

Epiphany Dermatology PA  
11503 Northwest Military Highway Suite 321  
San Antonio, TX 78231  
(726) 213-3494  
Gender: Female  
Ages 0-99

†\*\*\***DiTommaso, Lorelei E MD**

Dermatology Associates of San Antonio  
15900 La Cantera Parkway Suite 20270  
San Antonio, TX 78256  
(210) 641-9500  
Gender: Female  
Ages 0-99

†\*\*\***Hivnor, Chad M MD**

Dermatology Associates of San Antonio  
18540 Sigma Road  
San Antonio, TX 78258  
(210) 490-4661  
Gender: Male  
Ages 0-99

†\*\*\***Preissig, Jason MD**

Dermatology Associates of San Antonio  
18540 Sigma Road  
San Antonio, TX 78258  
(210) 490-4661  
Gender: Male  
Ages 0-99

†**Schaffenburg, William MD**

Epiphany Dermatology PA  
11503 Northwest Military Highway Suite 321  
San Antonio, TX 78231  
(726) 213-3494  
Gender: Male  
Ages 0-99

†\*\*\***Shriner, David L MD**

Dermatology Associates of San Antonio  
18540 Sigma Road  
San Antonio, TX 78258  
(210) 490-4661  
Gender: Male  
Ages 0-99

†\*\*\***Silverman, Alan K MD**

Dermatology Associates of San Antonio  
18540 Sigma Road  
San Antonio, TX 78258  
(210) 490-4661  
Gender: Male  
Ages 0-99

†\*\*\***Steinmetz-Rodriguez, Christina Y DO**

Dermatology Associates of San Antonio  
18540 Sigma Road  
San Antonio, TX 78258  
(210) 490-4661  
Gender: Female  
Ages 0-99

†\*\*\***Walker, Lisa C MD**

Dermatology Associates of San Antonio  
18540 Sigma Road  
San Antonio, TX 78258  
(210) 490-4661  
Gender: Female  
Ages 0-99

†**Xia, Yang MD**

Epiphany Dermatology PA  
11503 Northwest Military Highway Suite 321  
San Antonio, TX 78231  
(726) 213-3494  
Gender: Male  
Ages 0-99

## Bowie, TX

### Texarkana

†\*\*\***Franks, Hayden H MD**

Dermatology Associates LLP  
2011 Moores Lane  
Texarkana, TX 75503  
(903) 792-2777  
Gender: Male  
Ages 0-99

†\*\*\***Franks, Hayden H MD**

Hayden H Franks MD PA  
2011 Moores Lane  
Texarkana, TX 75503  
(903) 792-2777  
Gender: Male  
Ages 0-99

†\*\*\***Gaylor, Minh-Ly N MD**

Collom & Carney Clinic Association  
5002 Cowhorn Creek Road  
Texarkana, TX 75503  
(903) 614-3005  
Gender: Female  
Ages 0-99

†\*\*\***Young, Jeffrey P MD**

Dermatology Associates LLP  
2011 Moores Lane  
Texarkana, TX 75503  
(903) 792-2777  
Gender: Male  
Ages 0-99

†\*\*\***Young, Jeffrey P MD**

JEFFREY P YOUNG MD PA  
2011 Moores Lane  
Texarkana, TX 75503  
(903) 792-2777  
Gender: Male  
Ages 0-99

## Brazoria, TX

### Lake Jackson

†**Desai, Tejas D DO**  
Alpesh D. Desai, DO PLLC  
215 Oak Drive South Suite C  
Lake Jackson, TX 77566  
(979) 297-6458  
Gender: Male  
Ages 0-99

### Pearland

†**Egesi, Adaeze MD**  
HUMBLE DERMATOLOGY PLLC  
2950 Cullen Boulevard Suite 102  
Pearland, TX 77584  
(281) 412-6262  
Gender: Female  
Ages 0-99

## Brazos, TX

### Bryan

†**Jones, Terry M MD**  
Epiphany Dermatology PA  
1707 Broadmoor Drive Suite 100  
Bryan, TX 77802  
(979) 731-4933  
Gender: Male  
Ages 0-99

†**Jones, Terry M MD**  
OLIVER STREET 501A INC BILLING  
1707 Broadmoor Drive Suite 100  
Bryan, TX 77802  
(979) 731-4933  
Gender: Male  
Ages 0-99

†**Stancut, Eugen MD**  
Epiphany Dermatology of New Mexico,  
LLC  
1707 Broadmoor Drive Suite 100  
Bryan, TX 77802  
(979) 731-4933  
Gender: Male  
Ages 0-99

†**Stancut, Eugen MD**  
Epiphany Dermatology PA  
1707 Broadmoor Drive Suite 100  
Bryan, TX 77802  
(979) 731-4933  
Gender: Male  
Ages 0-99

†**Stancut, Eugen MD**  
Victoria Dermatology, PA  
1707 Broadmoor Drive Suite 100  
Bryan, TX 77802  
(979) 731-4933  
Gender: Male  
Ages 0-99

## Brown, TX

### Brownwood

†**Hatter, Alyn D DO**  
Epiphany Dermatology PA  
4100 377 Hwy  
Brownwood, TX 76801  
(325) 626-2929  
Gender: Male  
Ages 0-99

## Collin, TX

### Allen

†**Barrows, Matthew D MD**  
Matthew D Barrows, MD PA  
780 North Watters Road Suite 180  
Allen, TX 75013  
(972) 390-9002  
Gender: Male  
Ages 10-99

†**Yee, Vivian S MD**  
Matthew D Barrows, MD PA  
780 North Watters Road Suite 180  
Allen, TX 75013  
(972) 390-9002  
Gender: Female  
Ages 3-99

### Anna

†**Yee, Vivian S MD**  
Matthew D Barrows, MD PA  
2100 West White Street Suite 120  
Anna, TX 75409  
(214) 831-0001  
Gender: Female  
Ages 3-99

### Celina

†**Hixon, Christopher G DO**  
Matthew D Barrows, MD PA  
1050 South Preston Road Suite 120  
Celina, TX 75009  
(469) 813-2700  
Gender: Male  
Ages 3-99

### Mckinney

†**Awan, Sam MD**  
OLIVER STREET 501A INC BILLING  
4701 Medical Center Drive Suite 1B  
Mckinney, TX 75069  
(972) 985-9003  
Gender: Male  
Ages 0-99

†**Barrows, Matthew D MD**  
Matthew D Barrows, MD PA  
1790 North Stonebridge Drive  
Mckinney, TX 75071  
(972) 390-9002  
Gender: Male  
Ages 10-99

†**Hixon, Christopher G DO**  
Matthew D Barrows, MD PA  
1790 North Stonebridge Drive  
Mckinney, TX 75071  
(972) 390-3002  
Gender: Male  
Ages 3-99

### Plano

†**Awan, Sam MD**  
OLIVER STREET 501A INC BILLING  
5030 Tennyson Parkway Suite 100  
Plano, TX 75024  
(972) 985-9003  
Gender: Male  
Ages 0-99

†**Karavan Jahromi, Mahsa MD**  
OLIVER STREET 501A INC BILLING  
5030 Tennyson Parkway Suite 100  
Plano, TX 75024  
(972) 985-9003  
Gender: Female  
Ages 0-99

†**Wofford, John S MD**  
OLIVER STREET 501A INC BILLING  
5030 Tennyson Parkway Suite 200  
Plano, TX 75024  
(972) 985-9003  
Gender: Male  
Ages 0-99

## Colorado, TX

### Columbus

**Desai, Alpesh D DO**  
Alpesh D. Desai, DO PLLC  
109 Shult Drive Suite 200  
Columbus, TX 78934  
(713) 864-2659  
Gender: Male  
Ages 0-99

†**Desai, Tejas D DO**  
Alpesh D. Desai, DO PLLC  
2122 Highway 71 South  
Columbus, TX 78934  
(979) 213-4944  
Gender: Male  
Ages 0-99

## Comal, TX

### New Braunfels

**Desai, Alpesh D DO**  
Alpesh D. Desai, DO PLLC  
2660 East Common Street Suite 104  
New Braunfels, TX 78130  
(830) 626-7902  
Gender: Male  
Ages 0-99

†**Hockley, Alfred J MD**  
Elect Dermatology PLLC  
2154 Gabriels Place Suite 103  
New Braunfels, TX 78130  
(833) 353-2875  
Gender: Male  
Ages 0-99

†\*\*\*Saap, Liliana J MD  
Skin Unlimited, PLLC  
790 Generations Drive Suite 200  
New Braunfels, TX 78130  
**(830) 214-7060**  
Gender: Female  
Ages 0-99

†\*\*\*Stahr, Stephen G MD  
Elect Dermatology PLLC  
2154 Gabriels Place Suite 103  
New Braunfels, TX 78130  
**(833) 353-2875**  
Gender: Male  
Ages 0-99

## Cooke, TX

### Gainesville

†Hixon, Christopher G DO  
Matthew D Barrows, MD PA  
214 East California Street  
Gainesville, TX 76240  
**(940) 665-1551**  
Gender: Male  
Ages 3-99

†Yee, Vivian S MD  
Matthew D Barrows, MD PA  
214 East California Street  
Gainesville, TX 76240  
**(940) 665-1551**  
Gender: Female  
Ages 3-99

## Dallas, TX

### Coppell

†Chung, Nancy M MD  
Epiphany Dermatology PA  
413 West Bethel Road  
Coppell, TX 75019  
Gender: Female  
Ages 0-99

†Li, Lucy Q MD  
Epiphany Dermatology PA  
413 West Bethel Road  
Coppell, TX 75019  
Gender: Female  
Ages 0-99

†Vin, Harina P MD  
Epiphany Dermatology PA  
215 South Denton Tap Road Suite 170  
Coppell, TX 75019  
**(469) 312-7302**  
Gender: Female  
Ages 0-99

†Vin, Harina P MD  
Epiphany Dermatology PA  
413 West Bethel Road  
Coppell, TX 75019  
Gender: Female  
Ages 0-99

## Dallas

†Holman, Jennifer D MD  
OLIVER STREET 501A INC BILLING  
5310 Harvest Hill Road Suite 290  
Dallas, TX 75230  
**(214) 420-0672**  
Gender: Female  
Ages 0-99

†Kivelevitch, Dario N MD  
OLIVER STREET 501A INC BILLING  
5310 Harvest Hill Road Suite 130  
Dallas, TX 75230  
**(214) 919-3150**  
Gender: Male  
Ages 0-99

†Kivelevitch, Dario N MD  
OLIVER STREET 501A INC BILLING  
8210 Walnut Hill Lane Suite 810  
Dallas, TX 75231  
**(214) 373-3376**  
Gender: Male  
Ages 0-99

†Sitabkhan, Amareen MD  
OLIVER STREET 501A INC BILLING  
5310 Harvest Hill Road Suite 130  
Dallas, TX 75230  
**(214) 919-3150**  
Gender: Female  
Ages 0-99

†Truong, Valerie L MD  
OLIVER STREET 501A INC BILLING  
5310 Harvest Hill Road Suite 130  
Dallas, TX 75230  
**(214) 919-3150**  
Gender: Female  
Ages 0-99

†Wofford, John S MD  
OLIVER STREET 501A INC BILLING  
5310 Harvest Hill Road Suite 130  
Dallas, TX 75230  
**(214) 919-3150**  
Gender: Male  
Ages 0-99

†Wolthoff, Amanda J MD  
OLIVER STREET 501A INC BILLING  
3607 Oak Lawn Avenue Suite 200  
Dallas, TX 75219  
**(469) 941-4212**  
Gender: Female  
Ages 0-99

## Desoto

†Albahrani, Yasser A MD  
Epiphany Dermatology PA  
1005 York Drive  
Desoto, TX 75115  
**(972) 572-1122**  
Gender: Male  
Ages 0-99

†Albahrani, Yasser A MD  
Epiphany Dermatology PA  
2805 Prince George Avenue  
Desoto, TX 75115  
**(972) 572-1122**  
Gender: Male  
Ages 0-99

†Edwards, Angela N DO  
Epiphany Dermatology PA  
1005 York Drive  
Desoto, TX 75115  
**(972) 572-1122**  
Gender: Female  
Ages 0-99

†Le, Tang D DO  
Epiphany Dermatology PA  
1005 York Drive  
Desoto, TX 75115  
**(972) 572-1122**  
Gender: Male  
Ages 0-99

†Ukoha, Uzoamaka T MD  
Epiphany Dermatology PA  
1005 York Drive  
Desoto, TX 75115  
**(972) 572-1122**  
Gender: Female  
Ages 0-99

†Ukoha, Uzoamaka T MD  
Epiphany Dermatology PA  
2805 Prince George Avenue  
Desoto, TX 75115  
**(972) 572-1122**  
Gender: Female  
Ages 0-99

## Mesquite

†Albahrani, Yasser A MD  
Epiphany Dermatology PA  
2704 North Galloway Avenue Suite 101  
Mesquite, TX 75150  
**(972) 288-3376**  
Gender: Male  
Ages 0-99

†Edwards, Angela N DO  
Epiphany Dermatology PA  
2704 North Galloway Avenue Suite 101  
Mesquite, TX 75150  
**(972) 288-3376**  
Gender: Female  
Ages 0-99

†Le, Tang D DO  
Epiphany Dermatology PA  
2704 North Galloway Avenue Suite 101  
Mesquite, TX 75150  
**(972) 288-3376**  
Gender: Male  
Ages 0-99

†Ukoha, Uzoamaka T MD  
Epiphany Dermatology PA  
2704 North Galloway Avenue Suite 101  
Mesquite, TX 75150  
**(972) 288-3376**  
Gender: Female  
Ages 0-99

†Yee, Vivian S MD  
Matthew D Barrows, MD PA  
3400 Interstate Highway 30 Suite 390  
Mesquite, TX 75150  
**(972) 685-4035**  
Gender: Female  
Ages 3-99

## Rockwall

†**Barrows, Matthew D MD**  
Matthew D Barrows, MD PA  
1020 West Ralph Hall Parkway Suite  
102  
Rockwall, TX 75032  
**(972) 390-9002**  
Gender: Male  
Ages 10-99

## **Denton, TX**

### Denton

†**Henry, Clara H MD**  
Matthew D Barrows, MD PA  
2548 Lillian Miller Parkway Suite 100  
Denton, TX 76210  
**(940) 387-7565**  
Gender: Female  
Ages 3-99

†**Hixon, Christopher G DO**  
Matthew D Barrows, MD PA  
2548 Lillian Miller Parkway Suite 100  
Denton, TX 76210  
**(940) 387-7565**  
Gender: Male  
Ages 3-99

†**Roberts, Erin E MD**  
Matthew D Barrows, MD PA  
2548 Lillian Miller Parkway Suite 100  
Denton, TX 76210  
**(940) 387-7565**  
Gender: Female  
Ages 0-99

### Frisco

†**Chung, Nancy M MD**  
Epiphany Dermatology PA  
9191 Kyser Way Building 3  
Frisco, TX 75033  
**(972) 712-3131**  
Gender: Female  
Ages 0-99

†**Fort, Samuel L MD**  
Epiphany Dermatology PA  
9191 Kyser Way Building 3  
Frisco, TX 75033  
**(972) 712-3131**  
Gender: Male  
Ages 0-99

†**Fuller, Christopher K MD**  
Epiphany Dermatology PA  
9191 Kyser Way Building 3  
Frisco, TX 75033  
**(972) 712-3131**  
Gender: Male  
Ages 0-99

†**Hatter, Alyn D DO**  
Epiphany Dermatology PA  
9191 Kyser Way Building 3  
Frisco, TX 75033  
**(972) 712-3131**  
Gender: Male  
Ages 0-99

†**Li, Lucy Q MD**  
Epiphany Dermatology PA  
9191 Kyser Way Building 3  
Frisco, TX 75033  
**(972) 712-3131**  
Gender: Female  
Ages 0-99

†**Mason, James W MD**  
Epiphany Dermatology PA  
9191 Kyser Way Building 3  
Frisco, TX 75033  
**(972) 712-3131**  
Gender: Male  
Ages 0-99

†**Ozanich, Brett A DO**  
Epiphany Dermatology of New Mexico,  
LLC  
9191 Kyser Way Building 3  
Frisco, TX 75033  
**(972) 712-3131**  
Gender: Male  
Ages 0-99

†**Ozanich, Brett A DO**  
Epiphany Dermatology PA  
9191 Kyser Way Building 3  
Frisco, TX 75033  
**(972) 712-3131**  
Gender: Male  
Ages 0-99

†**Plott, Ronald T MD**  
Epiphany Dermatology PA  
9191 Kyser Way Building 3  
Frisco, TX 75033  
**(972) 712-3131**  
Gender: Male  
Ages 0-99

### Lewisville

†**Earnest, Rachael F MD**  
Epiphany Dermatology PA  
1640 FM 544 Suite 100  
Lewisville, TX 75056  
**(972) 395-1101**  
Gender: Female  
Ages 0-99

†**Hixon, Christopher G DO**  
Matthew D Barrows, MD PA  
324 West Main Street Suite 200  
Lewisville, TX 75057  
**(972) 436-0358**  
Gender: Male  
Ages 3-99

†**Roman, Jorge MD**  
Epiphany Dermatology of New Mexico,  
LLC  
1640 FM 544 Suite 100  
Lewisville, TX 75056  
**(972) 395-1101**  
Gender: Male  
Ages 0-99

†**Roman, Jorge MD**  
Epiphany Dermatology PA  
1640 FM 544 Suite 100  
Lewisville, TX 75056  
**(972) 395-1101**  
Gender: Male  
Ages 0-99

†**Tolkachjov, Stanislav N MD**  
Epiphany Dermatology PA  
1640 FM 544 Suite 100  
Lewisville, TX 75056  
**(972) 395-1101**  
Gender: Male  
Ages 0-99

†**Yee, Vivian S MD**  
Matthew D Barrows, MD PA  
324 West Main Street Suite 200  
Lewisville, TX 75057  
**(972) 436-0358**  
Gender: Female  
Ages 3-99

### Roanoke

†**Fuller, Christopher K MD**  
Epiphany Dermatology PA  
206 Denton Drive  
Roanoke, TX 76262  
**(682) 237-2271**  
Gender: Male  
Ages 0-99

†**Roman, Jorge MD**  
Epiphany Dermatology of New Mexico,  
LLC  
206 Denton Drive  
Roanoke, TX 76262  
**(817) 431-6555**  
Gender: Male  
Ages 0-99

†**Roman, Jorge MD**  
Epiphany Dermatology PA  
206 Denton Drive  
Roanoke, TX 76262  
**(817) 431-6555**  
Gender: Male  
Ages 0-99

## **El Paso, TX**

### El Paso

†**Dearborn, Heidi DO**  
Epiphany Dermatology PA  
310 South Mesa Hills Drive Suite B  
El Paso, TX 79912  
**(915) 351-7546**  
Gender: Female  
Ages 0-99

†**Garvie, Kristen T MD**  
Epiphany Dermatology PA  
1550 North Zaragoza Road Suite 203  
El Paso, TX 79936  
**(915) 304-0265**  
Gender: Female  
Ages 0-99



†**Garvie, Kristen T MD**  
Epiphany Dermatology PA  
310 South Mesa Hills Drive Suite B  
El Paso, TX 79912  
**(915) 351-7546**  
Gender: Female  
Ages 0-99

†**Guevara, Adrian M MD**  
Epiphany Dermatology PA  
1397 George Dieter Drive Suite A  
El Paso, TX 79936  
**(915) 351-7546**  
Gender: Male  
Ages 0-99

†**Guevara, Adrian M MD**  
Epiphany Dermatology PA  
4545 North Mesa Street  
El Paso, TX 79912  
**(915) 351-7546**  
Gender: Male  
Ages 0-99

†**McKissack, Sterling S MD**  
Epiphany Dermatology PA  
1397 George Dieter Drive Suite A  
El Paso, TX 79936  
**(915) 351-7546**  
Gender: Male  
Ages 0-99

## Ellis, TX

### Bardwell

†**Curtiss, Paul M MD**  
OLIVER STREET 501A INC BILLING  
4340 N Josey Ln Suite 204  
Bardwell, TX 75101  
**(972) 492-7900**  
Gender: Male  
Ages 0-99

### Waxahachie

†**Biltz, John M MD**  
OLIVER STREET 501A INC BILLING  
2460 North Interstate Highway 35 East  
Suite 240  
Waxahachie, TX 75165  
**(469) 548-6891**  
Gender: Male  
Ages 0-99

## Erath, TX

### Stephenville

†**Hatter, Alyn D DO**  
Epiphany Dermatology PA  
763 North Graham Street  
Stephenville, TX 76401  
**(254) 918-7453**  
Gender: Male  
Ages 0-99

## Fort Bend, TX

### Katy

†**Yalamanchili, Rajesh MD**  
Sagis PLLC  
23920 Katy Freeway Suite 410  
Katy, TX 77494  
**(877) 697-2447**  
Gender: Male  
Ages 0-99

### Sugar Land

†**Chen, Leon MD**  
OLIVER STREET 501A INC BILLING  
1327 Lake Pointe Parkway Suite 416  
Sugar Land, TX 77478  
**(281) 494-0050**  
Gender: Male  
Ages 0-99

†**Dixit, Payal P DO**  
Radiant Dermatology and Aesthetics  
PLLC  
15200 Southwest Freeway Suite 150  
Sugar Land, TX 77478  
**(281) 973-4159**  
Gender: Female  
Ages 0-99

†**Egesi, Adaeze MD**  
HUMBLE DERMATOLOGY PLLC  
1235 Lake Pointe Parkway Suite 200  
Sugar Land, TX 77478  
**(281) 412-6262**  
Gender: Female  
Ages 0-99

†**Ewelukwa, Miranda A MD**  
OLIVER STREET 501A INC BILLING  
1327 Lake Pointe Parkway Suite 416  
Sugar Land, TX 77478  
**(281) 494-0050**  
Gender: Female  
Ages 0-99

†**Snitzer, Lauren A MD**  
OLIVER STREET 501A INC BILLING  
1327 Lake Pointe Parkway Suite 416  
Sugar Land, TX 77478  
**(281) 494-0050**  
Gender: Female  
Ages 0-99

## Galveston, TX

### Galveston

†**Sanchez, Ramon L MD**  
GALVESTON DERMATOLOGY, PA  
1501 Broadway Street  
Galveston, TX 77550  
**(409) 763-2452**  
Gender: Male  
Ages 0-99

### Texas City

†**Sanchez, Ramon L MD**  
GALVESTON DERMATOLOGY, PA  
1310 34th Street North  
Texas City, TX 77590  
**(409) 948-8557**  
Gender: Male  
Ages 0-99

†**Sanchez, Ramon L MD**  
GALVESTON DERMATOLOGY, PA  
1310 34th Street North Suite C  
Texas City, TX 77590  
**(409) 948-8557**  
Gender: Male  
Ages 0-99

## Gillespie, TX

### Fredericksburg

†**Clegg, Cynthia O MD**  
OLIVER STREET 501A INC BILLING  
95 East Highway Street  
Fredericksburg, TX 78624  
**(830) 997-0898**  
Gender: Female  
Ages 0-99

†**Rachal, Mack J MD**  
OLIVER STREET 501A INC BILLING  
95 East Highway Street  
Fredericksburg, TX 78624  
**(830) 997-0898**  
Gender: Male  
Ages 0-99

## Gonzales, TX

### Gonzales

**Desai, Alpesh D DO**  
Alpesh D. Desai, DO PLLC  
1110 North Sarah Dewitt Drive  
Gonzales, TX 78629  
**(713) 864-2659**  
Gender: Male  
Ages 0-99

†**Desai, Tejas D DO**  
Alpesh D. Desai, DO PLLC  
100 Cap Albert Mountain Trail  
Gonzales, TX 78629  
**(713) 864-2659**  
Gender: Male  
Ages 0-99

†**Desai, Tejas D DO**  
Alpesh D. Desai, DO PLLC  
1110 North Sarah Dewitt Drive  
Gonzales, TX 78629  
**(713) 864-2659**  
Gender: Male  
Ages 0-99

## Grayson, TX

### Sherman

†**Condie, Daniel MD**  
OLIVER STREET 501A INC BILLING  
815 Pecan Grove Road East  
Sherman, TX 75090  
**(903) 892-2126**  
Gender: Male  
Ages 0-99

†**Condie, Daniel MD**  
OLIVER STREET 501A INC BILLING  
910 E Pecan Grove Rd  
Sherman, TX 75090  
**(903) 389-2216**  
Gender: Male  
Ages 0-99

**†Marinero, Robert E MD**

OLIVER STREET 501A INC BILLING  
815 Pecan Grove Road East  
Sherman, TX 75090  
**(903) 892-2126**  
Gender: Male  
Ages 0-99

**†Moss, Clint C MD**

OLIVER STREET 501A INC BILLING  
910 E Pecan Grove Rd  
Sherman, TX 75090  
**(903) 389-2216**  
Gender: Male  
Ages 0-99

**†Rana, Arathi R MD**

OLIVER STREET 501A INC BILLING  
815 Pecan Grove Road East  
Sherman, TX 75090  
**(903) 892-2126**  
Gender: Female  
Ages 0-99

**†Rana, Arathi R MD**

OLIVER STREET 501A INC BILLING  
910 E Pecan Grove Rd  
Sherman, TX 75090  
**(903) 389-2216**  
Gender: Female  
Ages 0-99

**Gregg, TX****Longview****†Fite, Laura P MD**

Wallis Dermatology Associates PLLC  
3535 North Fourth Street Suite 400  
Longview, TX 75605  
**(903) 757-3881**  
Gender: Female  
Ages 0-99

**†Grabski, William J MD**

OLIVER STREET 501A INC BILLING  
901 Walnut Hill Drive  
Longview, TX 75605  
**(903) 757-8878**  
Gender: Male  
Ages 0-99

**†Hoffmann, Matthew T MD**

OLIVER STREET 501A INC BILLING  
1402 North 4th Street  
Longview, TX 75601  
**(903) 500-8209**  
Gender: Male  
Ages 0-99

**†Taylor, Robert S MD**

Wallis Dermatology Associates PLLC  
3535 North Fourth Street Suite 400  
Longview, TX 75605  
**(903) 757-3881**  
Gender: Male  
Ages 0-99

**†Wallis, Luke S MD**

Wallis Dermatology Associates PLLC  
3535 North Fourth Street Suite 400  
Longview, TX 75605  
**(903) 757-3881**  
Gender: Male  
Ages 0-99

**†Wallis, Mark S MD**

Wallis Dermatology Associates PLLC  
3535 North Fourth Street Suite 400  
Longview, TX 75605  
**(903) 503-7330**  
Gender: Male  
Ages 0-99

**Harris, TX****Baytown****†Imtiaz, Rasheen MD**

OLIVER STREET 501A INC BILLING  
1600 James Bowie Drive Suite D105  
Baytown, TX 77520  
**(832) 695-3112**  
Gender: Female  
Ages 0-99

**†Kaltwasser, Kyle A MD**

OLIVER STREET 501A INC BILLING  
1600 James Bowie Drive Suite D105  
Baytown, TX 77520  
**(832) 695-3112**  
Gender: Male  
Ages 0-99

**Bellaire****†Bell, Katherine A MD**

OLIVER STREET 501A INC BILLING  
5420 West Loop South Suite 4500  
Bellaire, TX 77401  
**(713) 529-8787**  
Gender: Female  
Ages 0-99

**†Gerber, Howard B MD**

Sagis PLLC  
6565 West Loop South Suite 800  
Bellaire, TX 77401  
**(713) 661-4383**  
Gender: Male  
Ages 0-99

**†Greenberg, Cindy A MD**

OLIVER STREET 501A INC BILLING  
5420 West Loop South Suite 4500  
Bellaire, TX 77401  
**(713) 529-8787**  
Gender: Female  
Ages 0-99

**†Harris, Annette O MD**

OLIVER STREET 501A INC BILLING  
5420 West Loop South Suite 4500  
Bellaire, TX 77401  
**(713) 529-8787**  
Gender: Female  
Ages 0-99

**†Kopel, Allyson J MD**

OLIVER STREET 501A INC BILLING  
5420 West Loop South Suite 4500  
Bellaire, TX 77401  
**(713) 529-8787**  
Gender: Female  
Ages 0-99

**†Pang, Sindy C MD**

OLIVER STREET 501A INC BILLING  
5420 West Loop South Suite 4500  
Bellaire, TX 77401  
**(713) 529-8787**  
Gender: Female  
Ages 0-99

**†Pang, Sindy C MD**

OLIVER STREET 501A INC BILLING  
6800 West Loop South Suite 525  
Bellaire, TX 77401  
**(713) 669-9222**  
Gender: Female  
Ages 0-99

**†\*\*\*Wood, Amy C MD**

OLIVER STREET 501A INC BILLING  
5420 West Loop South Suite 4500  
Bellaire, TX 77401  
**(713) 529-8787**  
Gender: Female  
Ages 0-99

**Houston****†Bowden, John B MD**

Dermatology Partners of Northern New Mexico, LLC  
2211 Norfolk Street Suite 405  
Houston, TX 77098  
**(505) 983-0286**  
Gender: Male  
Ages 0-99

**†Chang, Janice R MD**

OLIVER STREET 501A INC BILLING  
17300 El Camino Real Suite 103  
Houston, TX 77058  
**(281) 480-7546**  
Gender: Female  
Ages 0-99

**Desai, Alpesh D DO**

Alpesh D. Desai, DO PLLC  
2120 Ashland Street  
Houston, TX 77008  
**(713) 864-2659**  
Gender: Male  
Ages 0-99

**†Desai, Tejas D DO**

Alpesh D. Desai, DO PLLC  
2120 Ashland Street  
Houston, TX 77008  
**(713) 864-2659**  
Gender: Male  
Ages 0-99

†**Desai, Tejas D DO**  
 Alpesh D. Desai, DO PLLC  
 8203 Willow Place Drive South Suite  
 165  
 Houston, TX 77070  
**(832) 604-7400**  
 Gender: Male  
 Ages 0-99

†**Dixit, Payal P DO**  
 Radiant Dermatology and Aesthetics  
 PLLC  
 1401 Binz Street Suite 200  
 Houston, TX 77004  
**(281) 973-4159**  
 Gender: Female  
 Ages 0-99

†**Dixit, Payal P DO**  
 Radiant Dermatology and Aesthetics  
 PLLC  
 17300 El Camino Real Suite 103  
 Houston, TX 77058  
**(281) 480-7546**  
 Gender: Female  
 Ages 0-99

†**Gerber, Howard B MD**  
 Sagis PLLC  
 4131 Directors Row  
 Houston, TX 77092  
**(216) 464-5160**  
 Gender: Male  
 Ages 0-99

†**Kaltwasser, Kyle A MD**  
 OLIVER STREET 501A INC BILLING  
 17300 El Camino Real Suite 103  
 Houston, TX 77058  
**(281) 480-7546**  
 Gender: Male  
 Ages 0-99

†**Kopel, Allyson J MD**  
 OLIVER STREET 501A INC BILLING  
 7505 Main Street Suite 300  
 Houston, TX 77030  
**(713) 799-1129**  
 Gender: Female  
 Ages 0-99

†**Monjazez, Seena MD**  
 OLIVER STREET 501A INC BILLING  
 17300 El Camino Real Suite 103  
 Houston, TX 77058  
**(281) 480-7546**  
 Gender: Female  
 Ages 0-99

†**Pang, Sindy C MD**  
 OLIVER STREET 501A INC BILLING  
 1201 North Dairy Ashford Road Suite  
 100  
 Houston, TX 77079  
**(713) 407-3000**  
 Gender: Female  
 Ages 0-99

†**Quinn, Andrew M MD**  
 ANDREW M QUINN III MD PLLC  
 4110 Bellaire Boulevard Suite 202  
 Houston, TX 77025  
**(832) 753-7546**  
 Gender: Male  
 Ages 0-99

†**Vickers, Jennifer MD**  
 Sagis PLLC  
 4131 Directors Row  
 Houston, TX 77092  
**(216) 464-5160**  
 Gender: Female  
 Ages 0-99

†**Yalamanchili, Rajesh MD**  
 Sagis PLLC  
 4131 Directors Row  
 Houston, TX 77092  
**(216) 464-5160**  
 Gender: Male  
 Ages 0-99

### Humble

†**Egesi, Adaeze MD**  
 HUMBLE DERMATOLOGY PLLC  
 18980 North Memorial Drive Suite 200  
 Humble, TX 77338  
**(281) 707-6400**  
 Gender: Female  
 Ages 0-99

†**Ezekor, Maureen MD**  
 HUMBLE DERMATOLOGY PLLC  
 18980 North Memorial Drive Suite 200  
 Humble, TX 77338  
**(281) 707-6400**  
 Gender:  
 Ages 0-99

†**Le, Liet N MD**  
 Radiant Dermatology and Aesthetics  
 PLLC  
 22659 Highway 59 North Suite 140  
 Humble, TX 77339  
**(281) 973-4159**  
 Gender: Male  
 Ages 0-99

†**Le, Liet N MD**  
 Radiant Dermatology and Aesthetics  
 PLLC  
 9240 North Sam Houston Parkway East  
 Suite 201  
 Humble, TX 77396  
**(832) 777-7559**  
 Gender: Male  
 Ages 0-99

### Katy

†**Egesi, Adaeze MD**  
 HUMBLE DERMATOLOGY PLLC  
 430 South Mason Road Suite 101  
 Katy, TX 77450  
**(281) 412-6262**  
 Gender: Female  
 Ages 0-99

†**Hickman, Jennifer A MD**  
 Katy Dermatology PA  
 21310 Provincial Boulevard  
 Katy, TX 77450  
**(281) 599-0404**  
 Gender: Female  
 Ages 1-99

### Kingwood

†**Bell, Katherine A MD**  
 OLIVER STREET 501A INC BILLING  
 2300 Green Oak Drive Suite 200  
 Kingwood, TX 77339  
**(281) 358-7600**  
 Gender: Female  
 Ages 0-99

†**Bubley, Jeffrey A MD**  
 Radiant Dermatology and Aesthetics  
 PLLC  
 22659 Highway 59 North Suite 140  
 Kingwood, TX 77339  
**(281) 973-4159**  
 Gender: Male  
 Ages 0-99

†**Dixit, Payal P DO**  
 Radiant Dermatology and Aesthetics  
 PLLC  
 22659 Highway 59 North Suite 140  
 Kingwood, TX 77339  
**(281) 973-4159**  
 Gender: Female  
 Ages 0-99

†**Greenberg, Cindy A MD**  
 OLIVER STREET 501A INC BILLING  
 2300 Green Oak Drive Suite 200  
 Kingwood, TX 77339  
**(281) 358-7600**  
 Gender: Female  
 Ages 0-99

†**Wood, Amy C MD**  
 OLIVER STREET 501A INC BILLING  
 2300 Green Oak Drive Suite 200  
 Kingwood, TX 77339  
**(281) 358-7600**  
 Gender: Female  
 Ages 0-99

### Webster

†**Dixit, Payal P DO**  
 Radiant Dermatology and Aesthetics  
 PLLC  
 450 West Medical Center Boulevard  
 Suite 309  
 Webster, TX 77598  
**(281) 332-9681**  
 Gender: Female  
 Ages 0-99

## Harrison, TX

### Marshall

†**Fite, Laura P MD**  
 Wallis Dermatology Associates PLLC  
 1900 South Washington Avenue Suite E  
 Marshall, TX 75670  
**(903) 503-7330**  
 Gender: Female  
 Ages 0-99

**†Wallis, Luke S MD**

Wallis Dermatology Associates PLLC  
1900 South Washington Avenue Suite E  
Marshall, TX 75670  
**(903) 503-7330**  
Gender: Male  
Ages 0-99

**†Wallis, Mark S MD**

Wallis Dermatology Associates PLLC  
1900 South Washington Avenue Suite E  
Marshall, TX 75670  
**(903) 503-7330**  
Gender: Male  
Ages 0-99

**Hays, TX****Kyle****Estrada, Juan P MD**

OLIVER STREET 501A INC BILLING  
20871 Interstate 35 Suite 200  
Kyle, TX 78640  
**(512) 280-3939**  
Gender: Male  
Ages 0-99

**†McClung, Amy A MD**

OLIVER STREET 501A INC BILLING  
20871 Interstate 35 Suite 200  
Kyle, TX 78640  
**(512) 280-3939**  
Gender: Female  
Ages 0-99

**Henderson, TX****Athens****†Markle, Leslie K MD**

OLIVER STREET 501A INC BILLING  
1334 South Palestine Street  
Athens, TX 75751  
**(903) 579-7205**  
Gender: Female  
Ages 0-99

**Hood, TX****Granbury****†Hill, Tamara L MD**

OLIVER STREET 501A INC BILLING  
2001 Rockview Drive  
Granbury, TX 76049  
**(682) 529-7800**  
Gender: Female  
Ages 0-99

**†Hill, Tamara L MD**

OLIVER STREET 501A INC BILLING  
3415 East US Highway 377  
Granbury, TX 76049  
**(682) 500-1447**  
Gender: Female  
Ages 0-99

**†Wong, Christopher M DO**

OLIVER STREET 501A INC BILLING  
3415 East US Highway 377  
Granbury, TX 76049  
**(682) 500-1447**  
Gender: Male  
Ages 0-99

**Hunt, TX****Greenville****†Dickerson, Taylor G MD**

OLIVER STREET 501A INC BILLING  
3800 Joe Ramsey Boulevard East Suite  
A  
Greenville, TX 75401  
**(430) 413-0570**  
Gender: Female  
Ages 0-99

**†Dunnigan, Michael P DO**

Epiphany Dermatology PA  
8506 Wesley Street  
Greenville, TX 75402  
**(903) 454-1824**  
Gender: Male  
Ages 0-99

**†Dunnigan, Michael P DO**

OLIVER STREET 501A INC BILLING  
8506 Wesley Street  
Greenville, TX 75402  
**(903) 454-1824**  
Gender: Male  
Ages 0-99

**†Grabski, William J MD**

OLIVER STREET 501A INC BILLING  
3800 Joe Ramsey Boulevard East Suite  
A  
Greenville, TX 75401  
**(430) 413-0570**  
Gender: Male  
Ages 0-99

**†Harbold, Jeffrey DO**

OLIVER STREET 501A INC BILLING  
3800 Joe Ramsey Boulevard East Suite  
A  
Greenville, TX 75401  
**(430) 413-0570**  
Gender: Male  
Ages 0-99

**†Hixon, Christopher G DO**

Matthew D Barrows, MD PA  
2706 Aileen Boulevard Suite B  
Greenville, TX 75402  
**(903) 455-0909**  
Gender: Male  
Ages 3-99

**†Holman, Jennifer D MD**

OLIVER STREET 501A INC BILLING  
3800 Joe Ramsey Boulevard East Suite  
A  
Greenville, TX 75401  
**(430) 413-0570**  
Gender: Female  
Ages 0-99

**†Yee, Vivian S MD**

Matthew D Barrows, MD PA  
2706 Aileen Boulevard Suite B  
Greenville, TX 75402  
**(903) 455-0909**  
Gender: Female  
Ages 3-99

**Jefferson, TX****Port Arthur****†\*\*\*Patel, Amit M MD**

Victoria Dermatology, PA  
8525 9th Avenue  
Port Arthur, TX 77642  
**(409) 729-2262**  
Gender: Male  
Ages 0-99

**Kerr, TX****Kerrville****†Clegg, Cynthia O MD**

OLIVER STREET 501A INC BILLING  
711 Hill Country Drive  
Kerrville, TX 78028  
**(830) 896-4002**  
Gender: Female  
Ages 0-99

**†Rachal, Mack J MD**

OLIVER STREET 501A INC BILLING  
711 Hill Country Drive  
Kerrville, TX 78028  
**(830) 896-4002**  
Gender: Male  
Ages 0-99

**Lamar, TX****Paris****†Moss, Clint C MD**

OLIVER STREET 501A INC BILLING  
3435 Pine Mill Road  
Paris, TX 75460  
**(903) 579-7290**  
Gender: Male  
Ages 0-99

**†Rana, Arathi R MD**

OLIVER STREET 501A INC BILLING  
3435 Pine Mill Road  
Paris, TX 75460  
**(903) 579-7290**  
Gender: Female  
Ages 0-99

**†Vick, Garrett L MD**

Epiphany Dermatology PA  
911 Lamar Avenue  
Paris, TX 75460  
**(903) 785-7546**  
Gender: Male  
Ages 0-99

**Matagorda, TX****Bay City****Desai, Alpesh D DO**

Alpesh D. Desai, DO PLLC  
2205 Avenue K  
Bay City, TX 77414  
**(713) 864-2659**  
Gender: Male  
Ages 0-99

†Desai, Tejas D DO  
Alpesh D. Desai, DO PLLC  
2205 Avenue K  
Bay City, TX 77414  
**(713) 864-2659**  
Gender: Male  
Ages 0-99

### Palacios

†Desai, Tejas D DO  
Alpesh D. Desai, DO PLLC  
320 Main Street  
Palacios, TX 77465  
**(713) 730-2000**  
Gender: Male  
Ages 0-99

### Mclennan, TX

#### Waco

†Hatch, Michael M MD  
Epiphany Dermatology PA  
211 North Industrial Drive  
Waco, TX 76710  
**(254) 537-1265**  
Gender: Male  
Ages 0-99

†McMahan, Young T MD  
OLIVER STREET 501A INC BILLING  
300 Richland West Circle Suite 2C  
Waco, TX 76712  
**(254) 340-6000**  
Gender: Female  
Ages 0-99

†Walker, Gregory D MD  
OLIVER STREET 501A INC BILLING  
300 Richland West Circle Suite 2C  
Waco, TX 76712  
**(254) 340-6000**  
Gender: Male  
Ages 0-99

#### Woodway

†Hatch, Michael M MD  
Epiphany Dermatology PA  
7106 Sanger Road  
Woodway, TX 76712  
**(254) 537-1265**  
Gender: Male  
Ages 0-99

### Montgomery, TX

#### Spring

Desai, Alpesh D DO  
Alpesh D. Desai, DO PLLC  
1055 Evergreen Circle Suite A  
Spring, TX 77380  
**(281) 367-9110**  
Gender: Male  
Ages 0-99

†Desai, Tejas D DO  
Alpesh D. Desai, DO PLLC  
1055 Evergreen Circle Suite A  
Spring, TX 77380  
**(281) 367-9110**  
Gender: Male  
Ages 0-99

### Nacogdoches, TX

#### Nacogdoches

†Overturf, Michaela R MD  
OLIVER STREET 501A INC BILLING  
3611 North Street Suite 130  
Nacogdoches, TX 75965  
**(903) 534-6200**  
Gender: Female  
Ages 0-99

### Navarro, TX

#### Corsicana

†Biltz, John M MD  
OLIVER STREET 501A INC BILLING  
401 Hospital Drive Suite 100  
Corsicana, TX 75110  
**(903) 875-0413**  
Gender: Male  
Ages 0-99

†Truong, Valerie L MD  
OLIVER STREET 501A INC BILLING  
401 Hospital Drive Suite 100  
Corsicana, TX 75110  
**(903) 875-0413**  
Gender: Female  
Ages 0-99

### Nueces, TX

#### Corpus Christi

†\*\*\*Davis, Nathan A MD  
SOUTH TEXAS DERMATOLGOY PLLC  
4141 South Staples Street Suite 300  
Corpus Christi, TX 78411  
**(361) 882-5560**  
Gender: Male  
Ages 0-99

†\*\*\*Fagan, Wayne A MD  
SOUTH TEXAS DERMATOLGOY PLLC  
13725 N Shore Blvd  
Corpus Christi, TX 78410  
**(361) 882-5560**  
Gender: Male  
Ages 0-99

†\*\*\*Fagan, Wayne A MD  
SOUTH TEXAS DERMATOLGOY PLLC  
4141 South Staples Street Suite 300  
Corpus Christi, TX 78411  
**(361) 882-5560**  
Gender: Male  
Ages 0-99

†Guelker, Madalyn PA  
SOUTH TEXAS DERMATOLGOY PLLC  
4141 South Staples Street Suite 300  
Corpus Christi, TX 78411  
**(361) 882-5560**  
Gender: Female  
Ages 0-99

†Guelker, Madalyn PA  
SOUTH TEXAS DERMATOLGOY PLLC  
600 Elizabeth Street  
Corpus Christi, TX 78404  
**(361) 881-3000**  
Gender: Female  
Ages 0-99

†\*\*\*Rogers, Ryan T MD  
Padre Dermatology  
14650 Compass Street Suite 1  
Corpus Christi, TX 78418  
**(361) 867-1032**  
Gender: Male  
Ages 0-99

### Parker, TX

#### Weatherford

†Blankenship, Kaitlin MD  
Epiphany Dermatology PA  
912 Foster Lane Suite 200  
Weatherford, TX 76086  
**(817) 489-6789**  
Gender: Female  
Ages 0-99

†Hill, Tamara L MD  
OLIVER STREET 501A INC BILLING  
1709 Martin Drive Suite 100  
Weatherford, TX 76086  
**(817) 594-5880**  
Gender: Female  
Ages 0-99

†Ioffe, Boris DO  
Epiphany Dermatology PA  
912 Foster Lane Suite 200  
Weatherford, TX 76086  
**(817) 489-6789**  
Gender: Male  
Ages 0-99

†Miller, Douglas S MD  
Epiphany Dermatology PA  
912 Foster Lane Suite 200  
Weatherford, TX 76086  
**(512) 628-0465**  
Gender: Male  
Ages 0-99

†Tolkachjov, Stanislav N MD  
Epiphany Dermatology PA  
912 Foster Lane Suite 200  
Weatherford, TX 76086  
**(817) 489-6789**  
Gender: Male  
Ages 0-99

†Wilkes, Dustin DO  
OLIVER STREET 501A INC BILLING  
1709 Martin Drive Suite 100  
Weatherford, TX 76086  
**(817) 594-5880**  
Gender: Male  
Ages 0-99

†Wong, Christopher M DO  
OLIVER STREET 501A INC BILLING  
1709 Martin Drive Suite 100  
Weatherford, TX 76086  
**(817) 594-5880**  
Gender: Male  
Ages 0-99

†Zabawski, Edward J DO  
Epiphany Dermatology PA  
912 Foster Lane Suite 200  
Weatherford, TX 76086  
**(817) 489-6789**  
Gender: Male  
Ages 0-99

## Refugio, TX

### Refugio

†Desai, Tejas D DO  
Alpesh D. Desai, DO PLLC  
114 Swift Street  
Refugio, TX 78377  
**(361) 229-7400**  
Gender: Male  
Ages 0-99

## Rockwall, TX

### Rockwall

†Barrows, Matthew D MD  
Matthew D Barrows, MD PA  
1020 West Ralph Hall Parkway Suite 102  
Rockwall, TX 75032  
**(972) 390-9002**  
Gender: Male  
Ages 10-99

†Dunnigan, Michael P DO  
Epiphany Dermatology PA  
2504 Ridge Road Suite 102  
Rockwall, TX 75087  
**(903) 509-2020**  
Gender: Male  
Ages 0-99

†Dunnigan, Michael P DO  
OLIVER STREET 501A INC BILLING  
2504 Ridge Road Suite 102  
Rockwall, TX 75087  
**(903) 509-2020**  
Gender: Male  
Ages 0-99

†Earnest, Rachael F MD  
Epiphany Dermatology PA  
2504 Ridge Road Suite 102  
Rockwall, TX 75087  
**(214) 771-3100**  
Gender: Female  
Ages 0-99

†Hixon, Christopher G DO  
Matthew D Barrows, MD PA  
1020 West Ralph Hall Parkway Suite 102  
Rockwall, TX 75032  
**(972) 390-9002**  
Gender: Male  
Ages 3-99

†Tolkachjov, Stanislav N MD  
Epiphany Dermatology PA  
2504 Ridge Road Suite 203  
Rockwall, TX 75087  
**(214) 771-3100**  
Gender: Male  
Ages 0-99

†Woodruff, Carina M MD  
Epiphany Dermatology PA  
2504 Ridge Road Suite 102  
Rockwall, TX 75087  
**(214) 771-3100**  
Gender: Female  
Ages 0-99

†Yee, Vivian S MD  
Matthew D Barrows, MD PA  
1020 West Ralph Hall Parkway Suite 102  
Rockwall, TX 75032  
**(972) 390-9002**  
Gender: Female  
Ages 3-99

## San Patricio, TX

### Portland

Desai, Alpesh D DO  
Alpesh D. Desai, DO PLLC  
277 Buddy Ganem Drive Suite B  
Portland, TX 78374  
**(361) 229-7400**  
Gender: Male  
Ages 0-99

## Smith, TX

### Lindale

†Markle, Leslie K MD  
OLIVER STREET 501A INC BILLING  
520 North Main Street Building B  
Lindale, TX 75771  
**(903) 534-6200**  
Gender: Female  
Ages 0-99

### Tyler

†Brown, Megan M MD  
DERMATOLOGY OF EAST TEXAS PA  
909 East SE Loop 323 Suite 110  
Tyler, TX 75701  
**(903) 531-2850**  
Gender: Female  
Ages 0-99

†Dickerson, Taylor G MD  
OLIVER STREET 501A INC BILLING  
1367 Dominion Plaza  
Tyler, TX 75703  
**(903) 534-6200**  
Gender: Female  
Ages 0-99

†Dickerson, Taylor G MD  
OLIVER STREET 501A INC BILLING  
1720 South Beckham Avenue Suite 102  
Tyler, TX 75701  
**(903) 534-6200**  
Gender: Female  
Ages 0-99

†Grabski, William J MD  
OLIVER STREET 501A INC BILLING  
1367 Dominion Plaza  
Tyler, TX 75703  
**(903) 534-6200**  
Gender: Male  
Ages 0-99

†Grabski, William J MD  
OLIVER STREET 501A INC BILLING  
1720 South Beckham Avenue Suite 102  
Tyler, TX 75701  
**(903) 618-2125**  
Gender: Male  
Ages 0-99

†Graham, Bradley S MD  
OLIVER STREET 501A INC BILLING  
1367 Dominion Plaza  
Tyler, TX 75703  
**(903) 534-6200**  
Gender: Male  
Ages 0-99

†Graham, Bradley S MD  
OLIVER STREET 501A INC BILLING  
1720 South Beckham Avenue Suite 102  
Tyler, TX 75701  
**(903) 618-2125**  
Gender: Male  
Ages 0-99

†Harbold, Jeffrey DO  
OLIVER STREET 501A INC BILLING  
1367 Dominion Plaza  
Tyler, TX 75703  
**(903) 534-6200**  
Gender: Male  
Ages 0-99

†Harbold, Jeffrey DO  
OLIVER STREET 501A INC BILLING  
1720 South Beckham Avenue Suite 102  
Tyler, TX 75701  
**(903) 618-2125**  
Gender: Male  
Ages 0-99

†Haygood, Laura J MD  
ADAGIO DERMATOLOGY AND  
AESTHETICS PA  
455 Rice Road Suite 104  
Tyler, TX 75703  
**(903) 597-3376**  
Gender: Female  
Ages 0-99

†Holman, Jennifer D MD  
OLIVER STREET 501A INC BILLING  
1367 Dominion Plaza  
Tyler, TX 75703  
**(903) 534-6200**  
Gender: Female  
Ages 0-99

†Holman, Jennifer D MD  
OLIVER STREET 501A INC BILLING  
1720 South Beckham Avenue Suite 102  
Tyler, TX 75701  
**(903) 618-2125**  
Gender: Female  
Ages 0-99

†Holman, Jennifer D MD  
OLIVER STREET 501A INC BILLING  
4809 Old Bullard Road Suite 500  
Tyler, TX 75703  
**(903) 579-7261**  
Gender: Female  
Ages 0-99

†**Jenkins, Alexandra S MD**  
DERMATOLOGY OF EAST TEXAS PA  
909 East SE Loop 323 Suite 110  
Tyler, TX 75701  
(903) 531-2850  
Gender: Female  
Ages 0-99

†**Lambert, Thomas J MD**  
Epiphany Dermatology PA  
2639 Elkton Trail  
Tyler, TX 75703  
(903) 509-2020  
Gender: Male  
Ages 0-99

**Lowry, Lisa R MD**  
DERMATOLOGY OF EAST TEXAS PA  
909 East SE Loop 323 Suite 110  
Tyler, TX 75701  
(903) 531-2850  
Gender: Female  
Ages 0-99

†**Markle, Leslie K MD**  
OLIVER STREET 501A INC BILLING  
1367 Dominion Plaza  
Tyler, TX 75703  
(903) 534-6200  
Gender: Female  
Ages 0-99

†**Markle, Leslie K MD**  
OLIVER STREET 501A INC BILLING  
1720 South Beckham Avenue Suite 102  
Tyler, TX 75701  
(903) 618-2125  
Gender: Female  
Ages 0-99

†**McCullough, Martha L MD**  
OLIVER STREET 501A INC BILLING  
1367 Dominion Plaza  
Tyler, TX 75703  
(903) 534-6200  
Gender: Female  
Ages 0-99

†**McCullough, Martha L MD**  
OLIVER STREET 501A INC BILLING  
1720 South Beckham Avenue Suite 102  
Tyler, TX 75701  
(903) 534-6200  
Gender: Female  
Ages 0-99

†**Meads, Shanna B MD**  
Epiphany Dermatology PA  
2639 Elkton Trail  
Tyler, TX 75703  
(903) 509-2020  
Gender: Female  
Ages 0-99

## Tarrant, TX

### Bedford

†**Fuller, Christopher K MD**  
Epiphany Dermatology PA  
1615 Hospital Parkway Suite 306  
Bedford, TX 76022  
(817) 684-5100  
Gender: Male  
Ages 0-99

†**Miller, John D MD**  
Epiphany Dermatology PA  
1615 Hospital Parkway Suite 306  
Bedford, TX 76022  
(817) 684-5100  
Gender: Male  
Ages 0-99

†**Plott, Ronald T MD**  
Epiphany Dermatology PA  
1615 Hospital Parkway Suite 306  
Bedford, TX 76022  
(817) 684-5100  
Gender: Male  
Ages 0-99

†**Roman, Jorge MD**  
Epiphany Dermatology of New Mexico,  
LLC  
1615 Hospital Parkway Suite 306  
Bedford, TX 76022  
(817) 684-5100  
Gender: Male  
Ages 0-99

†**Roman, Jorge MD**  
Epiphany Dermatology PA  
1615 Hospital Parkway Suite 306  
Bedford, TX 76022  
(817) 684-5100  
Gender: Male  
Ages 0-99

†**Vin, Harina P MD**  
Epiphany Dermatology PA  
1615 Hospital Parkway Suite 306  
Bedford, TX 76022  
(817) 684-5100  
Gender: Female  
Ages 0-99

†**Woodruff, Carina M MD**  
Epiphany Dermatology PA  
1615 Hospital Parkway Suite 306  
Bedford, TX 76022  
(817) 684-5100  
Gender: Female  
Ages 0-99

### Fort Worth

†**Blankenship, Kaitlin MD**  
Epiphany Dermatology PA  
1622 8th Avenue Suite 100  
Fort Worth, TX 76104  
(817) 927-2332  
Gender: Female  
Ages 0-99

†**Durham, Kathryn C MD**  
OLIVER STREET 501A INC BILLING  
2801 South Hulen Street Suite 400  
Fort Worth, TX 76109  
(817) 921-2838  
Gender: Female  
Ages 0-99

†**Durham, Kathryn C MD**  
OLIVER STREET 501A INC BILLING  
4201 Camp Bowie Boulevard Suite A  
Fort Worth, TX 76107  
(817) 377-1243  
Gender: Female  
Ages 0-99

†**Hopkins, Christina MD**  
Epiphany Dermatology PA  
12469 Timberland Boulevard Suite 501  
Fort Worth, TX 76244  
(817) 431-6555  
Gender: Female  
Ages 0-99

†**Ioffe, Boris DO**  
Epiphany Dermatology PA  
1622 8th Avenue Suite 100  
Fort Worth, TX 76104  
(817) 927-2332  
Gender: Male  
Ages 0-99

†**Miller, Douglas S MD**  
Epiphany Dermatology PA  
1622 8th Avenue Suite 100  
Fort Worth, TX 76104  
(817) 927-2332  
Gender: Male  
Ages 0-99

†**Plott, Ronald T MD**  
Epiphany Dermatology PA  
12469 Timberland Boulevard Suite 501  
Fort Worth, TX 76244  
(817) 431-6555  
Gender: Male  
Ages 0-99

†**Reagin, Heather N DO**  
Epiphany Dermatology PA  
1622 8th Avenue Suite 100  
Fort Worth, TX 76104  
(817) 927-2332  
Gender: Female  
Ages 0-99

†**Thrash, Dustin B MD**  
OLIVER STREET 501A INC BILLING  
2801 South Hulen Street Suite 400  
Fort Worth, TX 76109  
(817) 921-2838  
Gender: Male  
Ages 0-99

†**Walker, Daniel P MD**  
OLIVER STREET 501A INC BILLING  
9808 North Beach Street Suite 600  
Fort Worth, TX 76244  
(817) 741-7515  
Gender: Male  
Ages 0-99

## Grapevine

### †\*\*\***Condie, Daniel MD**

OLIVER STREET 501A INC BILLING  
2321 Ira E Woods Avenue Suite 180  
Grapevine, TX 76051  
**(817) 329-2263**  
Gender: Male  
Ages 0-99

### †**Walker, Daniel P MD**

OLIVER STREET 501A INC BILLING  
2321 Ira E Woods Avenue Suite 180  
Grapevine, TX 76051  
**(817) 329-2263**  
Gender: Male  
Ages 0-99

### †**Wolthoff, Amanda J MD**

OLIVER STREET 501A INC BILLING  
2321 Ira E Woods Avenue Suite 180  
Grapevine, TX 76051  
**(817) 329-2263**  
Gender: Female  
Ages 0-99

## Mansfield

### **Desai, Alpesh D DO**

Alpesh D. Desai, DO PLLC  
1900 Matlock Road Suite 700  
Mansfield, TX 76063  
**(682) 518-1515**  
Gender: Male  
Ages 0-99

### †**Desai, Tejas D DO**

Alpesh D. Desai, DO PLLC  
1900 Matlock Road Suite 700  
Mansfield, TX 76063  
**(682) 518-1515**  
Gender: Male  
Ages 0-99

## Saginaw

### †**Fuller, Christopher K MD**

Epiphany Dermatology PA  
616 East Bailey Boswell Road  
Saginaw, TX 76131  
**(817) 529-1400**  
Gender: Male  
Ages 0-99

### †**Hopkins, Christina MD**

Epiphany Dermatology PA  
616 East Bailey Boswell Road  
Saginaw, TX 76131  
**(817) 529-1400**  
Gender: Female  
Ages 0-99

### †**Plott, Ronald T MD**

Epiphany Dermatology PA  
616 East Bailey Boswell Road  
Saginaw, TX 76131  
**(817) 529-1400**  
Gender: Male  
Ages 0-99

### †**Reagin, Heather N DO**

Epiphany Dermatology PA  
616 East Bailey Boswell Road  
Saginaw, TX 76131  
**(817) 529-1400**  
Gender: Female  
Ages 0-99

### †**Xia, Yang MD**

Epiphany Dermatology PA  
616 East Bailey Boswell Road  
Saginaw, TX 76131  
**(817) 529-1400**  
Gender: Male  
Ages 0-99

## Southlake

### †**Fuller, Christopher K MD**

Epiphany Dermatology PA  
210 South Nolen Drive Suite 140  
Southlake, TX 76092  
**(682) 688-7477**  
Gender: Male  
Ages 0-99

### †**Plott, Ronald T MD**

Epiphany Dermatology PA  
210 South Nolen Drive Suite 140  
Southlake, TX 76092  
**(682) 688-7477**  
Gender: Male  
Ages 0-99

## **Titus, TX**

## Mount Pleasant

### †**Greco, Anthony V MD**

Medical Surgical Dermatology of NE  
Texas  
108 Pleasant Street  
Mount Pleasant, TX 75455  
**(903) 577-8878**  
Gender: Male  
Ages 0-99

## **Travis, TX**

## Austin

### †**Bond, James MD**

Epiphany Dermatology PA  
7300 Ranch Road 2222 Building 1  
Austin, TX 78730  
**(512) 628-0465**  
Gender: Male  
Ages 0-99

### †\*\*\***Condie, Daniel MD**

OLIVER STREET 501A INC BILLING  
8044 Shoal Creek Boulevard  
Austin, TX 78757  
**(512) 459-1269**  
Gender: Male  
Ages 0-99

### †**Hart, Margaret K MD**

OLIVER STREET 501A INC BILLING  
3807 Spicewood Springs Road Suite  
200  
Austin, TX 78759  
**(512) 476-9195**  
Gender: Female  
Ages 0-99

### †**Lester, Laura MD**

OLIVER STREET 501A INC BILLING  
3807 Spicewood Springs Road Suite  
200  
Austin, TX 78759  
**(512) 476-9195**  
Gender: Female  
Ages 0-99

### †**McClung, Amy A MD**

OLIVER STREET 501A INC BILLING  
9701 Brodie Lane Suite 106  
Austin, TX 78748  
**(512) 280-3939**  
Gender: Female  
Ages 0-99

### †**Roark, Tom R MD**

OLIVER STREET 501A INC BILLING  
3807 Spicewood Springs Road Suite  
200  
Austin, TX 78759  
**(512) 476-9195**  
Gender: Male  
Ages 0-99

### †**Rodriguez, Adgar MD**

Epiphany Dermatology PA  
7300 Ranch Road 2222 Building 1  
Austin, TX 78730  
**(512) 628-0465**  
Gender: Male  
Ages 0-99

### †**Sander, Hans M MD**

OLIVER STREET 501A INC BILLING  
11410 Jollyville Road Suite 2201  
Austin, TX 78759  
**(512) 345-8688**  
Gender: Male  
Ages 0-99

### †**Schaefer, Dale G MD**

OLIVER STREET 501A INC BILLING  
3807 Spicewood Springs Road Suite  
200  
Austin, TX 78759  
**(512) 476-9195**  
Gender: Male  
Ages 0-99

### †**Truong, Valerie L MD**

OLIVER STREET 501A INC BILLING  
8044 Shoal Creek Boulevard  
Austin, TX 78757  
**(512) 459-1269**  
Gender: Female  
Ages 0-99

## Lakeway

### †**Taheri, Daniel P MD**

Skin and Cancer Institute Travis PA  
401 Ranch Road 620 South Suite 200  
Lakeway, TX 78734  
**(661) 388-5240**  
Gender: Male  
Ages 0-99



**West Lake Hills****†Coward, David MD**

Epiphany Dermatology PA  
5656 Bee Caves Road Suite D203  
West Lake Hills, TX 78746  
**(512) 329-6090**  
Gender: Male  
Ages 0-99

**†Hatter, Alyn D DO**

Epiphany Dermatology PA  
5656 Bee Caves Road Suite D203  
West Lake Hills, TX 78746  
**(512) 329-6090**  
Gender: Male  
Ages 0-99

**†Martinez, Mary A MD**

Epiphany Dermatology PA  
5656 Bee Caves Road Suite D203  
West Lake Hills, TX 78746  
**(512) 329-6090**  
Gender: Female  
Ages 0-99

**Victoria, TX****Victoria****Desai, Alpesh D DO**

Alpesh D. Desai, DO PLLC  
8901 North Navarro Street Suite 200  
Victoria, TX 77904  
Gender: Male  
Ages 0-99

**†\*\*\*Patel, Amit M MD**

Victoria Dermatology, PA  
115 Medical Drive Suite 202  
Victoria, TX 77904  
**(281) 836-4680**  
Gender: Male  
Ages 0-99

**†Stancut, Eugen MD**

Epiphany Dermatology of New Mexico,  
LLC  
115 Medical Drive Suite 202  
Victoria, TX 77904  
**(281) 836-4680**  
Gender: Male  
Ages 0-99

**†Stancut, Eugen MD**

Epiphany Dermatology PA  
115 Medical Drive Suite 202  
Victoria, TX 77904  
**(281) 836-4680**  
Gender: Male  
Ages 0-99

**†Stancut, Eugen MD**

Victoria Dermatology, PA  
115 Medical Drive Suite 202  
Victoria, TX 77904  
**(281) 836-4680**  
Gender: Male  
Ages 0-99

**Wichita, TX****Wichita Falls****Desai, Alpesh D DO**

Alpesh D. Desai, DO PLLC  
2601 Harrison Street Suite 500  
Wichita Falls, TX 76308  
**(940) 322-9606**  
Gender: Male  
Ages 0-99

**†Moss, Clint C MD**

OLIVER STREET 501A INC BILLING  
3916 Call Field Road Suite 300  
Wichita Falls, TX 76308  
**(940) 464-5922**  
Gender: Male  
Ages 0-99

**Williamson, TX****Cedar Park****†Charles, Jean E DO**

OLIVER STREET 501A INC BILLING  
1515 Medical Parkway Suite 100  
Cedar Park, TX 78613  
**(512) 260-5860**  
Gender: Male  
Ages 0-99

**†\*\*\*Condie, Daniel MD**

OLIVER STREET 501A INC BILLING  
1515 Medical Parkway Suite 100  
Cedar Park, TX 78613  
**(512) 260-5860**  
Gender: Male  
Ages 0-99

**†Lester, Laura MD**

OLIVER STREET 501A INC BILLING  
1515 Medical Parkway Suite 100  
Cedar Park, TX 78613  
**(512) 260-5860**  
Gender: Female  
Ages 0-99

**†Peckham, Russell DO**

OLIVER STREET 501A INC BILLING  
1515 Medical Parkway Suite 100  
Cedar Park, TX 78613  
**(512) 260-5860**  
Gender: Male  
Ages 0-99

**†Truong, Valerie L MD**

OLIVER STREET 501A INC BILLING  
1515 Medical Parkway Suite 100  
Cedar Park, TX 78613  
**(512) 260-5860**  
Gender: Female  
Ages 0-99

**Georgetown****†Charles, Jean E DO**

OLIVER STREET 501A INC BILLING  
700 San Gabriel Village Boulevard Suite  
105  
Georgetown, TX 78626  
**(512) 819-9910**  
Gender: Male  
Ages 0-99

**†Evers, Mary A DO**

Epiphany Dermatology PA  
1900 Scenic Drive Suite 2208  
Georgetown, TX 78626  
**(512) 868-9800**  
Gender: Female  
Ages 0-99

**†Johnson, Weilan Z MD**

OLIVER STREET 501A INC BILLING  
700 San Gabriel Village Boulevard Suite  
105  
Georgetown, TX 78626  
**(512) 819-9910**  
Gender: Female  
Ages 0-99

**†Madray, Monica M MD**

OLIVER STREET 501A INC BILLING  
700 San Gabriel Village Boulevard Suite  
105  
Georgetown, TX 78626  
**(512) 819-9910**  
Gender: Female  
Ages 0-99

**†Miller, Kevin L MD**

OLIVER STREET 501A INC BILLING  
700 San Gabriel Village Boulevard Suite  
105  
Georgetown, TX 78626  
**(512) 819-9910**  
Gender: Male  
Ages 0-99

**†Morris, Elizabeth S MD**

OLIVER STREET 501A INC BILLING  
700 San Gabriel Village Boulevard Suite  
105  
Georgetown, TX 78626  
**(512) 819-9910**  
Gender: Female  
Ages 0-99

**†Vander Straten, Melody R MD**

Epiphany Dermatology PA  
1900 Scenic Drive Suite 2208  
Georgetown, TX 78626  
**(512) 868-9800**  
Gender: Male  
Ages 0-99

**Dermatopathology  
Bexar, TX****San Antonio****†Chan, Maren M MD**

Alpesh D. Desai, DO PLLC  
8601 Village Drive Suite 104  
San Antonio, TX 78217  
Gender: Female  
Ages 0-99

**†Davis, Thomas L MD**

Sagis PLLC  
1122 Austin Highway  
San Antonio, TX 78209  
**(210) 342-6488**  
Gender: Male  
Ages 0-99

## Denton, TX

### Roanoke

#### †Joffe, Renata A MD

Epiphany Dermatology PA  
206 Denton Drive  
Roanoke, TX 76262  
(882) 237-2271  
Gender: Female  
Ages 0-99

## El Paso, TX

### El Paso

#### †Joffe, Renata A MD

Epiphany Dermatology PA  
1397 George Dieter Drive Suite A  
El Paso, TX 79936  
(915) 351-7546  
Gender: Female  
Ages 0-99

## Harris, TX

### Houston

#### †Dalton, Scott R DO

Sagis PLLC  
4131 Directors Row  
Houston, TX 77092  
(216) 464-5160  
Gender: Male  
Ages 0-99

#### †Davis, Thomas L MD

Sagis PLLC  
4131 Directors Row  
Houston, TX 77092  
(216) 464-5160  
Gender: Male  
Ages 0-99

#### †Martin, Howard L MD

Sagis PLLC  
5225 Katy Freeway Suite 496  
Houston, TX 77007  
(877) 697-2447  
Gender: Male  
Ages 0-99

## Nueces, TX

### Corpus Christi

#### †Chan, Maren M MD

Alpesh D. Desai, DO PLLC  
5756 South Staples Street Suite J1  
Corpus Christi, TX 78413  
(361) 994-1001  
Gender: Female  
Ages 0-99

#### Martin, Howard L MD

SAGIS PLLC  
5637 Corsica Road  
Corpus Christi, TX 78414  
(866) 633-4726  
Gender: Male  
Ages 0-99

#### †Martin, Howard L MD

Sagis PLLC  
5802 Saratoga Boulevard Suite 330  
Corpus Christi, TX 78414  
(844) 789-7246  
Gender: Male  
Ages 0-99

## Smith, TX

### Tyler

#### †Berlingeri Ramos, Alma C MD

OLIVER STREET 501A INC BILLING  
1367 Dominion Plaza  
Tyler, TX 75703  
(903) 534-6200  
Gender: Female  
Ages 0-99

#### †Berlingeri Ramos, Alma C MD

OLIVER STREET 501A INC BILLING  
1720 South Beckham Avenue Suite 102  
Tyler, TX 75701  
(903) 534-6200  
Gender: Female  
Ages 0-99

## Williamson, TX

### Georgetown

#### †Chan, Maren M MD

Alpesh D. Desai, DO PLLC  
2000 Scenic Drive Department of  
Georgetown, TX 78626  
(512) 943-3000  
Gender: Female  
Ages 0-99

#### †Davis, Thomas L MD

Sagis PLLC  
2000 Scenic Drive Department of  
Georgetown, TX 78626  
(512) 943-3000  
Gender: Male  
Ages 0-99

## Diagnostic Radiology

## Angelina, TX

### Lufkin

#### †Patel, Purvak MD

Magnetic Imaging Of Paris, Ltd  
505 South John Redditt Drive  
Lufkin, TX 75904  
(888) 791-9367  
Gender: Male  
Ages 0-99

#### †Patel, Purvak MD

RED RIVER VALLEY RADIOLOGY  
ASSOCIATES, PA  
505 South John Redditt Drive  
Lufkin, TX 75904  
(888) 791-9367  
Gender: Male  
Ages 0-99

## Bastrop, TX

### Bastrop

#### †Allen, Gary E MD

NIRP BEAUMONT, PLLC  
3101 East State Highway 71 Suite 101  
Bastrop, TX 78602  
(281) 888-8999  
Gender: Male  
Ages 0-99

#### †Allen, Gary E MD

NIRP CORPUS CHRISTI PLLC  
3101 East State Highway 71 Suite 101  
Bastrop, TX 78602  
(281) 888-8999  
Gender: Male  
Ages 0-99

#### †Allen, Gary E MD

NIRP Pasadena, PLLC  
3101 East State Highway 71 Suite 101  
Bastrop, TX 78602  
(281) 888-8999  
Gender: Male  
Ages 0-99

#### †Allen, Gary E MD

NIRP Sugar Land PLLC  
3101 East State Highway 71 Suite 101  
Bastrop, TX 78602  
(281) 888-8999  
Gender: Male  
Ages 18-99

## Bee, TX

### Beeville

#### †Saldana, David A MD

Radiology Imaging Corpus Christi PLLC  
- 2825  
1500 East Houston Street  
Beeville, TX 78102  
(866) 720-2497  
Gender: Male  
Ages 0-99

## Bexar, TX

### San Antonio

#### †Banks, Kevin P MD

UROLOGY SAN ANTONIO P A  
7718 Pasteur Court  
San Antonio, TX 78229  
(210) 582-5505  
Gender: Male  
Ages 18-99

#### †Katkar, Amol S MD

UROLOGY SAN ANTONIO P A  
18915 Meisner Drive  
San Antonio, TX 78258  
(210) 582-5505  
Gender: Male  
Ages 18-99

## Bowie, TX

### Texarkana

#### †Clayton, Trevor L MD

Collom & Carney Clinic Association  
5002 Cowhorn Creek Road  
Texarkana, TX 75503  
(903) 614-3088

Gender: Male  
Ages 0-99

#### †Clayton, Trevor L MD

Titus County Hospital District Titus  
County Memorial Hospital  
5002 Cowhorn Creek Road  
Texarkana, TX 75503  
(903) 614-3088

Gender: Male  
Ages 0-99

#### †\*\*\*Livingston, Thomas S MD

Christus St Michael Health System  
2604 Saint Michael Drive Suite 239  
Texarkana, TX 75503  
(903) 614-5330

Gender: Male  
Ages 0-99

#### †McGinnis, Robert S MD

Collom & Carney Clinic Association  
5002 Cowhorn Creek Road  
Texarkana, TX 75503  
(903) 614-3000

Gender: Male  
Ages 0-99

#### †Ram, Rohit B MD

Christus St Michael Health System  
2604 Saint Michael Drive Suite 410  
Texarkana, TX 75503  
(903) 614-5330

Gender: Male  
Ages 0-99

#### †\*\*\*Wang, David T DO

Christus St Michael Health System  
2604 Saint Michael Drive Suite 239  
Texarkana, TX 75503  
(903) 614-5330

Gender: Male  
Ages 0-99

## Cameron, TX

### Brownsville

#### †Allen, Gary E MD

NIRP BEAUMONT, PLLC  
2501 Paredes Line Road Suite B7  
Brownsville, TX 78526  
(281) 888-8999

Gender: Male  
Ages 0-99

#### †Allen, Gary E MD

NIRP CORPUS CHRISTI PLLC  
2501 Paredes Line Road Suite B7  
Brownsville, TX 78526  
(281) 888-8999

Gender: Male  
Ages 0-99

#### †Allen, Gary E MD

NIRP Pasadena, PLLC  
2501 Paredes Line Road Suite B7  
Brownsville, TX 78526  
(281) 888-8999

Gender: Male  
Ages 0-99

#### †Allen, Gary E MD

NIRP Sugar Land PLLC  
2501 Paredes Line Road Suite B7  
Brownsville, TX 78526  
(281) 888-8999

Gender: Male  
Ages 18-99

## Cherokee, TX

### Jacksonville

#### †\*\*\*Walker, R K MD

TYLER RADIOLOGY ASSOCIATES,  
2026 South Jackson Street  
Jacksonville, TX 75766  
(903) 586-5678

Gender: Male  
Ages 0-99

## Dallas, TX

### Dallas

#### †Chamarthy, Murthy R MD

Vascular Insitute Texas, PLLC  
5323 Harry Hines Boulevard  
Dallas, TX 75390

(469) 291-2026

Gender: Male  
Ages 18-99

#### †Chamarthy, Murthy R MD

Vascular Insitute Texas, PLLC  
630 North Bishop Avenue  
Dallas, TX 75208

(469) 320-1267

Gender: Male  
Ages 18-99

### Garland

#### †Chamarthy, Murthy R MD

Vascular Insitute Texas, PLLC  
1919 South Shiloh Road Suite 400  
Garland, TX 75042

(469) 320-1267

Gender: Male  
Ages 18-99

## El Paso, TX

### El Paso

#### †Furlong, Joseph B MD

Joseph B Furlong MD PA  
1111 Hawkins Boulevard Suite 2A  
El Paso, TX 79925

(915) 771-8346

Gender: Male  
Ages 0-99

#### †Furlong, Joseph B MD

Joseph B Furlong MD PA  
2270 Joe Battle Boulevard Suite J  
El Paso, TX 79938

(915) 996-9222

Gender: Male  
Ages 0-99

#### †Furlong, Joseph B MD

Joseph B Furlong MD PA  
423 Executive Center Boulevard  
El Paso, TX 79902

(915) 261-7688

Gender: Male  
Ages 0-99

#### †Ghaleb, Melhem R MD

Epiphany Dermatology PA  
1550 North Zaragoza Road Suite 203  
El Paso, TX 79936

(915) 304-0265

Gender: Male  
Ages 0-99

#### †Ghaleb, Melhem R MD

Epiphany Dermatology PA  
310 South Mesa Hills Drive Suite B  
El Paso, TX 79912

(915) 351-7546

Gender: Male  
Ages 0-99

## Fort Bend, TX

### Sugar Land

#### †Anwer, Bilal MD

NIRP Sugar Land PLLC  
7616 Branford Place Suite 140  
Sugar Land, TX 77479

(281) 888-8999

Gender: Male  
Ages 18-99

## Gonzales, TX

### Gonzales

#### †Marroquin, Santiago MD

DIAGNOSTIC IMAGING ASSOCIATES  
1110 North Sarah Dewitt Drive  
Gonzales, TX 78629

(361) 576-2116

Gender: Male  
Ages 0-99

## Gregg, TX

### Longview

#### †\*\*\*Bansal, Anish MD

CHRISTUS TRINITY CLINIC  
700 East Marshall Avenue  
Longview, TX 75601

(903) 315-1488

Gender: Male  
Ages 0-99

#### †Fan, Lawrence C MD

Magnetic Imaging Of Paris, Ltd  
1010 North 6th Street  
Longview, TX 75601

(903) 757-9596

Gender: Male  
Ages 0-99

**Houston**

†**Allen, Gary E MD**  
NIRP BEAUMONT, PLLC  
10023 Main Street Suite C10  
Houston, TX 77025  
**(281) 888-8999**  
Gender: Male  
Ages 0-99

†**Allen, Gary E MD**  
NIRP BEAUMONT, PLLC  
427 West 20th Street Suite 300  
Houston, TX 77008  
**(281) 888-8999**  
Gender: Male  
Ages 0-99

†**Allen, Gary E MD**  
NIRP CORPUS CHRISTI PLLC  
10023 Main Street Suite C10  
Houston, TX 77025  
**(281) 888-8999**  
Gender: Male  
Ages 0-99

†**Allen, Gary E MD**  
NIRP CORPUS CHRISTI PLLC  
427 West 20th Street Suite 300  
Houston, TX 77008  
**(281) 888-8999**  
Gender: Male  
Ages 0-99

†**Allen, Gary E MD**  
NIRP Pasadena, PLLC  
10023 Main Street Suite C10  
Houston, TX 77025  
**(281) 888-8999**  
Gender: Male  
Ages 0-99

†**Allen, Gary E MD**  
NIRP Pasadena, PLLC  
427 West 20th Street Suite 300  
Houston, TX 77008  
**(281) 888-8999**  
Gender: Male  
Ages 0-99

†**Allen, Gary E MD**  
NIRP Sugar Land PLLC  
10023 Main Street Suite C10  
Houston, TX 77025  
**(281) 888-8999**  
Gender: Male  
Ages 18-99

†**Allen, Gary E MD**  
NIRP Sugar Land PLLC  
427 West 20th Street Suite 300  
Houston, TX 77008  
**(281) 888-8999**  
Gender: Male  
Ages 18-99

†**Anwer, Bilal MD**  
NIRP BEAUMONT, PLLC  
10023 Main Street Suite C10  
Houston, TX 77025  
**(281) 888-8999**  
Gender: Male  
Ages 18-99

†**Fan, Lawrence C MD**  
RED RIVER VALLEY RADIOLOGY  
ASSOCIATES, PA  
1010 North 6th Street  
Longview, TX 75601  
**(903) 757-9596**  
Gender: Male  
Ages 0-99

†**Foryoung, Kenedy A MD**  
CHRISTUS TRINITY CLINIC  
700 East Marshall Avenue  
Longview, TX 75601  
**(903) 315-1488**  
Gender: Male  
Ages 0-99

†**Hartman, Michael MD**  
Magnetic Imaging Of Paris, Ltd  
1010 North 6th Street  
Longview, TX 75601  
**(903) 757-9596**  
Gender: Male  
Ages 0-99

†**Hartman, Michael MD**  
RED RIVER VALLEY RADIOLOGY  
ASSOCIATES, PA  
1010 North 6th Street  
Longview, TX 75601  
**(903) 757-9596**  
Gender: Male  
Ages 0-99

†**Holder, Douglas A MD**  
Magnetic Imaging Of Paris, Ltd  
1010 North 6th Street  
Longview, TX 75601  
**(903) 757-9596**  
Gender: Male  
Ages 0-99

†**Holder, Douglas A MD**  
RED RIVER VALLEY RADIOLOGY  
ASSOCIATES, PA  
1010 North 6th Street  
Longview, TX 75601  
**(903) 757-9596**  
Gender: Male  
Ages 0-99

†**Ozmun, Richard R MD**  
Magnetic Imaging Of Paris, Ltd  
1010 North 6th Street  
Longview, TX 75601  
**(903) 757-9596**  
Gender: Male  
Ages 0-99

†**Ozmun, Richard R MD**  
RED RIVER VALLEY RADIOLOGY  
ASSOCIATES, PA  
1010 North 6th Street  
Longview, TX 75601  
**(903) 757-9596**  
Gender: Male  
Ages 0-99

†**Patel, Purvak MD**  
Magnetic Imaging Of Paris, Ltd  
1010 North 6th Street  
Longview, TX 75601  
**(903) 757-9596**  
Gender: Male  
Ages 0-99

†**Patel, Purvak MD**  
Magnetic Imaging Of Paris, Ltd  
1010 North 6th Street Suite 5534  
Longview, TX 75601  
**(903) 757-9596**  
Gender: Male  
Ages 0-99

†**Patel, Purvak MD**  
RED RIVER VALLEY RADIOLOGY  
ASSOCIATES, PA  
1010 North 6th Street Suite 5534  
Longview, TX 75601  
**(903) 757-9596**  
Gender: Male  
Ages 0-99

†**Petrini, Bart E MD**  
CHRISTUS TRINITY CLINIC  
700 East Marshall Avenue  
Longview, TX 75601  
**(903) 315-2000**  
Gender: Male  
Ages 0-99

†**Spann, Stephanie MD**  
Magnetic Imaging Of Paris, Ltd  
1010 North 6th Street  
Longview, TX 75601  
**(903) 757-9596**  
Gender: Female  
Ages 0-99

†**Spann, Stephanie MD**  
RED RIVER VALLEY RADIOLOGY  
ASSOCIATES, PA  
1010 North 6th Street  
Longview, TX 75601  
**(903) 757-9596**  
Gender: Female  
Ages 0-99

**Guadalupe, TX****Schertz**

**Chandler, Robert MD**  
M&S Radiology Associates PA  
16977 I-35 N  
Schertz, TX 78154  
Gender: Male  
Ages 0-99

†**Patel, Ankitkumar H MD**  
Radiology Imaging Corpus Christi PLLC  
- 2825  
16977 I 35 N  
Schertz, TX 78154  
**(210) 572-8400**  
Gender: Male  
Ages 0-99

†Anwer, Bilal MD  
NIRP CORPUS CHRISTI PLLC  
10023 Main Street Suite C10  
Houston, TX 77025  
**(281) 888-8999**  
Gender: Male  
Ages 18-99

†Anwer, Bilal MD  
NIRP Pasadena, PLLC  
10023 Main Street Suite C10  
Houston, TX 77025  
**(281) 888-8999**  
Gender: Male  
Ages 18-99

†Anwer, Bilal MD  
NIRP Sugar Land PLLC  
10023 Main Street Suite C10  
Houston, TX 77025  
**(281) 888-8999**  
Gender: Male  
Ages 18-99

### Pasadena

†Allen, Gary E MD  
NIRP BEAUMONT, PLLC  
3412 Burke Road Suite 100  
Pasadena, TX 77504  
**(281) 888-8999**  
Gender: Male  
Ages 0-99

†Allen, Gary E MD  
NIRP CORPUS CHRISTI PLLC  
3412 Burke Road Suite 100  
Pasadena, TX 77504  
**(281) 888-8999**  
Gender: Male  
Ages 0-99

†Allen, Gary E MD  
NIRP Pasadena, PLLC  
3412 Burke Road Suite 100  
Pasadena, TX 77504  
**(281) 888-8999**  
Gender: Male  
Ages 0-99

†Allen, Gary E MD  
NIRP Sugar Land PLLC  
3412 Burke Road Suite 100  
Pasadena, TX 77504  
**(281) 888-8999**  
Gender: Male  
Ages 18-99

†Anwer, Bilal MD  
NIRP Sugar Land PLLC  
3412 Burke Road Suite 100  
Pasadena, TX 77504  
**(281) 888-8999**  
Gender: Male  
Ages 18-99

## Hidalgo, TX

### Edinburg

†Allen, Gary E MD  
NIRP BEAUMONT, PLLC  
2800 West Trenton Road Suite 2868  
Edinburg, TX 78539  
**(281) 888-8999**  
Gender: Male  
Ages 0-99

†Allen, Gary E MD  
NIRP CORPUS CHRISTI PLLC  
2800 West Trenton Road Suite 2868  
Edinburg, TX 78539  
**(281) 888-8999**  
Gender: Male  
Ages 0-99

†Allen, Gary E MD  
NIRP Pasadena, PLLC  
2800 West Trenton Road Suite 2868  
Edinburg, TX 78539  
**(281) 888-8999**  
Gender: Male  
Ages 0-99

†Allen, Gary E MD  
NIRP Sugar Land PLLC  
2800 West Trenton Road Suite 2868  
Edinburg, TX 78539  
**(281) 888-8999**  
Gender: Male  
Ages 18-99

## Hopkins, TX

### Sulphur Springs

†Fan, Lawrence C MD  
Magnetic Imaging Of Paris, Ltd  
109 Medical Circle  
Sulphur Springs, TX 75482  
**(903) 919-5220**  
Gender: Male  
Ages 0-99

†Fan, Lawrence C MD  
RED RIVER VALLEY RADIOLOGY  
ASSOCIATES, PA  
109 Medical Circle  
Sulphur Springs, TX 75482  
**(903) 919-5220**  
Gender: Male  
Ages 0-99

†Hartman, Michael MD  
Magnetic Imaging Of Paris, Ltd  
109 Medical Circle  
Sulphur Springs, TX 75482  
**(903) 919-5220**  
Gender: Male  
Ages 0-99

†Hartman, Michael MD  
RED RIVER VALLEY RADIOLOGY  
ASSOCIATES, PA  
109 Medical Circle  
Sulphur Springs, TX 75482  
**(903) 919-5220**  
Gender: Male  
Ages 0-99

†Holder, Douglas A MD  
Magnetic Imaging Of Paris, Ltd  
109 Medical Circle  
Sulphur Springs, TX 75482  
**(903) 919-5220**  
Gender: Male  
Ages 0-99

†Holder, Douglas A MD  
RED RIVER VALLEY RADIOLOGY  
ASSOCIATES, PA  
109 Medical Circle  
Sulphur Springs, TX 75482  
**(903) 919-5220**  
Gender: Male  
Ages 0-99

†Ozmun, Richard R MD  
Magnetic Imaging Of Paris, Ltd  
109 Medical Circle  
Sulphur Springs, TX 75482  
**(903) 919-5220**  
Gender: Male  
Ages 0-99

†Ozmun, Richard R MD  
RED RIVER VALLEY RADIOLOGY  
ASSOCIATES, PA  
109 Medical Circle  
Sulphur Springs, TX 75482  
**(903) 919-5220**  
Gender: Male  
Ages 0-99

†Patel, Purvak MD  
Magnetic Imaging Of Paris, Ltd  
109 Medical Circle  
Sulphur Springs, TX 75482  
**(903) 919-5220**  
Gender: Male  
Ages 0-99

†Spann, Stephanie MD  
Magnetic Imaging Of Paris, Ltd  
109 Medical Circle  
Sulphur Springs, TX 75482  
Gender: Female  
Ages 0-99

†Spann, Stephanie MD  
Magnetic Imaging Of Paris, Ltd  
109 Medical Circle  
Sulphur Springs, TX 75482  
**(903) 919-5220**  
Gender: Female  
Ages 0-99

†Spann, Stephanie MD  
RED RIVER VALLEY RADIOLOGY  
ASSOCIATES, PA  
109 Medical Circle  
Sulphur Springs, TX 75482  
Gender: Female  
Ages 0-99

†Spann, Stephanie MD  
RED RIVER VALLEY RADIOLOGY  
ASSOCIATES, PA  
109 Medical Circle  
Sulphur Springs, TX 75482  
**(903) 919-5220**  
Gender: Female  
Ages 0-99

## Hunt, TX

### Greenville

†**Chamarthy, Murthy R MD**

Vascular Insitute Texas, PLLC  
4725 Wellington Street  
Greenville, TX 75401  
**(469) 320-1267**  
Gender: Male  
Ages 18-99

†**Fan, Lawrence C MD**

Magnetic Imaging Of Paris, Ltd  
3003 Joe Ramsey Boulevard East  
Greenville, TX 75401  
**(903) 455-3330**  
Gender: Male  
Ages 0-99

†**Fan, Lawrence C MD**

Magnetic Imaging Of Paris, Ltd  
4215 Joe Ramsey Boulevard East  
Greenville, TX 75401  
**(903) 408-5000**  
Gender: Male  
Ages 0-99

†**Fan, Lawrence C MD**

RED RIVER VALLEY RADIOLOGY  
ASSOCIATES, PA  
3003 Joe Ramsey Boulevard East  
Greenville, TX 75401  
**(903) 455-3330**  
Gender: Male  
Ages 0-99

†**Fan, Lawrence C MD**

RED RIVER VALLEY RADIOLOGY  
ASSOCIATES, PA  
4215 Joe Ramsey Boulevard East  
Greenville, TX 75401  
**(903) 408-5000**  
Gender: Male  
Ages 0-99

†**Hartman, Michael MD**

Magnetic Imaging Of Paris, Ltd  
3003 Joe Ramsey Boulevard East  
Greenville, TX 75401  
**(903) 455-3330**  
Gender: Male  
Ages 0-99

†**Hartman, Michael MD**

Magnetic Imaging Of Paris, Ltd  
4215 Joe Ramsey Boulevard East  
Greenville, TX 75401  
**(903) 408-5000**  
Gender: Male  
Ages 0-99

†**Hartman, Michael MD**

RED RIVER VALLEY RADIOLOGY  
ASSOCIATES, PA  
3003 Joe Ramsey Boulevard East  
Greenville, TX 75401  
**(903) 455-3330**  
Gender: Male  
Ages 0-99

†**Hartman, Michael MD**

RED RIVER VALLEY RADIOLOGY  
ASSOCIATES, PA  
4215 Joe Ramsey Boulevard East  
Greenville, TX 75401  
**(903) 408-5000**  
Gender: Male  
Ages 0-99

†**Holder, Douglas A MD**

Magnetic Imaging Of Paris, Ltd  
3003 Joe Ramsey Boulevard East  
Greenville, TX 75401  
**(903) 455-3330**  
Gender: Male  
Ages 0-99

†**Holder, Douglas A MD**

Magnetic Imaging Of Paris, Ltd  
4215 Joe Ramsey Boulevard East  
Greenville, TX 75401  
**(903) 408-5000**  
Gender: Male  
Ages 0-99

†**Holder, Douglas A MD**

RED RIVER VALLEY RADIOLOGY  
ASSOCIATES, PA  
3003 Joe Ramsey Boulevard East  
Greenville, TX 75401  
**(903) 455-3330**  
Gender: Male  
Ages 0-99

†**Holder, Douglas A MD**

RED RIVER VALLEY RADIOLOGY  
ASSOCIATES, PA  
4215 Joe Ramsey Boulevard East  
Greenville, TX 75401  
**(903) 408-5000**  
Gender: Male  
Ages 0-99

†**James, John MD**

Titus County Hospital District  
County Memorial Hospital  
4215 Joe Ramsey Boulevard East  
Greenville, TX 75401  
**(903) 408-5000**  
Gender: Male  
Ages 0-99

†**Ozmun, Richard R MD**

Magnetic Imaging Of Paris, Ltd  
3003 Joe Ramsey Boulevard East  
Greenville, TX 75401  
**(903) 455-3330**  
Gender: Male  
Ages 0-99

†**Ozmun, Richard R MD**

Magnetic Imaging Of Paris, Ltd  
4215 Joe Ramsey Boulevard East  
Greenville, TX 75401  
**(903) 408-5000**  
Gender: Male  
Ages 0-99

†**Ozmun, Richard R MD**

RED RIVER VALLEY RADIOLOGY  
ASSOCIATES, PA  
3003 Joe Ramsey Boulevard East  
Greenville, TX 75401  
**(903) 455-3330**  
Gender: Male  
Ages 0-99

†**Ozmun, Richard R MD**

RED RIVER VALLEY RADIOLOGY  
ASSOCIATES, PA  
4215 Joe Ramsey Boulevard East  
Greenville, TX 75401  
**(903) 408-5000**  
Gender: Male  
Ages 0-99

†**Patel, Purvak MD**

Magnetic Imaging Of Paris, Ltd  
3003 Joe Ramsey Boulevard East  
Greenville, TX 75401  
**(903) 455-3330**  
Gender: Male  
Ages 0-99

†**Patel, Purvak MD**

Magnetic Imaging Of Paris, Ltd  
4215 Joe Ramsey Boulevard East  
Greenville, TX 75401  
**(903) 408-5000**  
Gender: Male  
Ages 0-99

## Jasper, TX

### Jasper

†**Pitt, Ronald A MD**

CRAWFORD ANDREWS & DAVIS PTR  
1275 Marvin Hancock Drive  
Jasper, TX 75951  
**(409) 384-5461**  
Gender: Male  
Ages 0-99

### Kirbyville

†**\*\*\*Gurgun, Mehmet MD**

CRAWFORD ANDREWS & DAVIS PTR  
205 East Lavielle Street  
Kirbyville, TX 75956  
**(409) 423-2217**  
Gender: Male  
Ages 0-99

## Jefferson, TX

### Beaumont

†**Allen, Gary E MD**

NIRP BEAUMONT, PLLC  
755 South 11th Street Suite 100A  
Beaumont, TX 77701  
**(281) 888-8999**  
Gender: Male  
Ages 0-99

†**Allen, Gary E MD**

NIRP CORPUS CHRISTI PLLC  
755 South 11th Street Suite 100A  
Beaumont, TX 77701  
**(281) 888-8999**  
Gender: Male  
Ages 0-99

†**Allen, Gary E MD**  
NIRP Pasadena, PLLC  
755 South 11th Street Suite 100A  
Beaumont, TX 77701  
(281) 888-8999  
Gender: Male  
Ages 0-99

†**Allen, Gary E MD**  
NIRP Sugar Land PLLC  
755 South 11th Street Suite 100A  
Beaumont, TX 77701  
(281) 888-8999  
Gender: Male  
Ages 18-99

†**Anwer, Bilal MD**  
NIRP BEAUMONT, PLLC  
755 South 11th Street Suite 100A  
Beaumont, TX 77701  
(281) 888-8999  
Gender: Male  
Ages 18-99

†**Anwer, Bilal MD**  
NIRP CORPUS CHRISTI PLLC  
755 South 11th Street Suite 100A  
Beaumont, TX 77701  
(281) 888-8999  
Gender: Male  
Ages 18-99

†**Anwer, Bilal MD**  
NIRP Pasadena, PLLC  
755 South 11th Street Suite 100A  
Beaumont, TX 77701  
(281) 888-8999  
Gender: Male  
Ages 18-99

†**Anwer, Bilal MD**  
NIRP Sugar Land PLLC  
755 South 11th Street Suite 100A  
Beaumont, TX 77701  
(281) 888-8999  
Gender: Male  
Ages 18-99

†**Gurgun, Mehmet MD**  
CRAWFORD ANDREWS & DAVIS PTR  
2830 Calder Street  
Beaumont, TX 77702  
(409) 892-7171  
Gender: Male  
Ages 0-99

†**Gurgun, Mehmet MD**  
CRAWFORD ANDREWS & DAVIS PTR  
2900 North Street Suite 301  
Beaumont, TX 77702  
(409) 899-3683  
Gender: Male  
Ages 0-99

†**Mandal, Partha P DO**  
CRAWFORD ANDREWS & DAVIS PTR  
2830 Calder Street  
Beaumont, TX 77702  
(409) 892-7171  
Gender: Male  
Ages 0-99

†**Mandal, Partha P DO**  
CRAWFORD ANDREWS & DAVIS PTR  
2900 North Street Suite 301  
Beaumont, TX 77702  
(409) 347-7612  
Gender: Male  
Ages 0-99

†**Pitt, Ronald A MD**  
CRAWFORD ANDREWS & DAVIS PTR  
2830 Calder Street  
Beaumont, TX 77702  
(409) 892-7171  
Gender: Male  
Ages 0-99

†**Pitt, Ronald A MD**  
CRAWFORD ANDREWS & DAVIS PTR  
2900 North Street Suite 301  
Beaumont, TX 77702  
(409) 347-7612  
Gender: Male  
Ages 0-99

†**Scott, George C MD**  
CRAWFORD ANDREWS & DAVIS PTR  
2900 North Street Suite 301  
Beaumont, TX 77702  
(409) 347-7612  
Gender: Male  
Ages 0-99

## Jim Wells, TX

### Alice

†**Craft, Alexander DO**  
RADIOLOGY ASSOCIATES LLP  
2000 Dr N W Atkinson Boulevard Suite 801  
Alice, TX 78332  
(361) 561-3099  
Gender: Male  
Ages 0-99

†**Elvin, Patrick K MD**  
RADIOLOGY ASSOCIATES LLP  
2000 Dr N W Atkinson Boulevard Suite 801  
Alice, TX 78332  
(361) 561-3099  
Gender: Male  
Ages 0-99

†**Fan, Karl MD**  
RADIOLOGY ASSOCIATES LLP  
2000 Dr N W Atkinson Boulevard Suite 801  
Alice, TX 78332  
(361) 561-3099  
Gender: Male  
Ages 0-99

†**Gayle, Everett L MD**  
RADIOLOGY ASSOCIATES LLP  
2000 Dr N W Atkinson Boulevard Suite 801  
Alice, TX 78332  
(361) 561-3099  
Gender: Male  
Ages 0-99

†**Gover-Mendez, Charles B MD**  
RADIOLOGY ASSOCIATES LLP  
2000 Dr N W Atkinson Boulevard Suite 801  
Alice, TX 78332  
(361) 561-3099  
Gender: Male  
Ages 0-99

†**Hanus, Bryan D MD**  
RADIOLOGY ASSOCIATES LLP  
2000 Dr N W Atkinson Boulevard Suite 801  
Alice, TX 78332  
(361) 887-7000  
Gender: Male  
Ages 0-99

†**Huang, Ning MD**  
RADIOLOGY ASSOCIATES LLP  
2000 Dr N W Atkinson Boulevard Suite 801  
Alice, TX 78332  
(361) 561-3099  
Gender: Male  
Ages 0-99

†**Kozlowski, Mark A MD**  
RADIOLOGY ASSOCIATES LLP  
2000 Dr N W Atkinson Boulevard Suite 801  
Alice, TX 78332  
(361) 561-3099  
Gender: Male  
Ages 0-99

†**Matejka, Kenneth D MD**  
RADIOLOGY ASSOCIATES LLP  
2000 Dr N W Atkinson Boulevard Suite 801  
Alice, TX 78332  
(361) 561-3099  
Gender: Male  
Ages 0-99

†**Michell, Michael W MD**  
RADIOLOGY ASSOCIATES LLP  
2000 Dr N W Atkinson Boulevard Suite 801  
Alice, TX 78332  
(361) 561-3099  
Gender: Male  
Ages 0-99

†**Saldana, David A MD**  
Radiology Imaging Corpus Christi PLLC  
- 2825  
2500 East Main Street  
Alice, TX 78332  
(361) 661-8000  
Gender: Male  
Ages 0-99

†**Thomas, Christopher G MD**  
RADIOLOGY ASSOCIATES LLP  
2000 Dr N W Atkinson Boulevard Suite 801  
Alice, TX 78332  
(361) 887-7000  
Gender: Male  
Ages 0-99

†Turner, Jennifer E MD  
RADIOLOGY ASSOCIATES LLP  
2000 Dr N W Atkinson Boulevard Suite  
801  
Alice, TX 78332  
**(361) 887-7000**  
Gender: Female  
Ages 0-99

Wehring, Spencer DO  
RADIOLOGY ASSOCIATES LLP  
2000 Dr N W Atkinson Boulevard Suite  
801  
Alice, TX 78332  
**(361) 887-7000**  
Gender: Male  
Ages 0-99

## Kleberg, TX

### Kingsville

†Saldana, David A MD  
Radiology Imaging Corpus Christi PLLC  
- 2825  
1311 East General Cavazos Boulevard  
Suite I  
Kingsville, TX 78363  
**(361) 592-8533**  
Gender: Male  
Ages 0-99

## Lamar, TX

### Paris

†Fan, Lawrence C MD  
Magnetic Imaging Of Paris, Ltd  
1655 Northeast Loop 286  
Paris, TX 75460  
**(903) 739-9191**  
Gender: Male  
Ages 0-99

†Fan, Lawrence C MD  
Magnetic Imaging Of Paris, Ltd  
3015 Northeast Loop 286  
Paris, TX 75460  
**(903) 785-8521**  
Gender: Male  
Ages 0-99

†Fan, Lawrence C MD  
Magnetic Imaging Of Paris, Ltd  
3550 Northeast Loop 286  
Paris, TX 75460  
**(903) 785-0031**  
Gender: Male  
Ages 0-99

†Fan, Lawrence C MD  
RED RIVER VALLEY RADIOLOGY  
ASSOCIATES, PA  
1655 Northeast Loop 286  
Paris, TX 75460  
**(903) 739-9191**  
Gender: Male  
Ages 0-99

†Fan, Lawrence C MD  
RED RIVER VALLEY RADIOLOGY  
ASSOCIATES, PA  
3015 Northeast Loop 286  
Paris, TX 75460  
**(903) 785-8521**  
Gender: Male  
Ages 0-99

†Fan, Lawrence C MD  
RED RIVER VALLEY RADIOLOGY  
ASSOCIATES, PA  
3550 Northeast Loop 286  
Paris, TX 75460  
**(903) 785-0031**  
Gender: Male  
Ages 0-99

†Hartman, Michael MD  
Magnetic Imaging Of Paris, Ltd  
1655 Northeast Loop 286  
Paris, TX 75460  
**(903) 739-9191**  
Gender: Male  
Ages 0-99

†Hartman, Michael MD  
Magnetic Imaging Of Paris, Ltd  
3015 Northeast Loop 286  
Paris, TX 75460  
**(903) 785-8521**  
Gender: Male  
Ages 0-99

†Hartman, Michael MD  
Magnetic Imaging Of Paris, Ltd  
3550 Northeast Loop 286  
Paris, TX 75460  
**(903) 785-0031**  
Gender: Male  
Ages 0-99

†Hartman, Michael MD  
RED RIVER VALLEY RADIOLOGY  
ASSOCIATES, PA  
1655 Northeast Loop 286  
Paris, TX 75460  
**(903) 739-9191**  
Gender: Male  
Ages 0-99

†Hartman, Michael MD  
RED RIVER VALLEY RADIOLOGY  
ASSOCIATES, PA  
3015 Northeast Loop 286  
Paris, TX 75460  
**(903) 785-8521**  
Gender: Male  
Ages 0-99

†Hartman, Michael MD  
RED RIVER VALLEY RADIOLOGY  
ASSOCIATES, PA  
3550 Northeast Loop 286  
Paris, TX 75460  
**(903) 785-0031**  
Gender: Male  
Ages 0-99

†Holder, Douglas A MD  
Magnetic Imaging Of Paris, Ltd  
1655 Northeast Loop 286  
Paris, TX 75460  
**(903) 739-9191**  
Gender: Male  
Ages 0-99

†Holder, Douglas A MD  
Magnetic Imaging Of Paris, Ltd  
3015 Northeast Loop 286  
Paris, TX 75460  
**(903) 785-8521**  
Gender: Male  
Ages 0-99

†Holder, Douglas A MD  
Magnetic Imaging Of Paris, Ltd  
3550 Northeast Loop 286  
Paris, TX 75460  
**(903) 785-0031**  
Gender: Male  
Ages 0-99

†Holder, Douglas A MD  
RED RIVER VALLEY RADIOLOGY  
ASSOCIATES, PA  
1655 Northeast Loop 286  
Paris, TX 75460  
**(903) 739-9191**  
Gender: Male  
Ages 0-99

†Holder, Douglas A MD  
RED RIVER VALLEY RADIOLOGY  
ASSOCIATES, PA  
3015 Northeast Loop 286  
Paris, TX 75460  
**(903) 785-8521**  
Gender: Male  
Ages 0-99

†Holder, Douglas A MD  
RED RIVER VALLEY RADIOLOGY  
ASSOCIATES, PA  
3550 Northeast Loop 286  
Paris, TX 75460  
**(903) 785-0031**  
Gender: Male  
Ages 0-99

†James, John MD  
Titus County Hospital District  
Titus County Memorial Hospital  
3015 Northeast Loop 286  
Paris, TX 75460  
**(903) 785-5500**  
Gender: Male  
Ages 0-99

†Ozmun, Richard R MD  
Magnetic Imaging Of Paris, Ltd  
1655 Northeast Loop 286  
Paris, TX 75460  
**(903) 739-9191**  
Gender: Male  
Ages 0-99



†**Ozmun, Richard R MD**  
Magnetic Imaging Of Paris, Ltd  
3015 Northeast Loop 286  
Paris, TX 75460  
**(903) 785-5500**  
Gender: Male  
Ages 0-99

†**Ozmun, Richard R MD**  
Magnetic Imaging Of Paris, Ltd  
3550 Northeast Loop 286  
Paris, TX 75460  
**(903) 785-0031**  
Gender: Male  
Ages 0-99

†**Ozmun, Richard R MD**  
RED RIVER VALLEY RADIOLOGY  
ASSOCIATES, PA  
1655 Northeast Loop 286  
Paris, TX 75460  
**(903) 739-9191**  
Gender: Male  
Ages 0-99

†**Ozmun, Richard R MD**  
RED RIVER VALLEY RADIOLOGY  
ASSOCIATES, PA  
3015 Northeast Loop 286  
Paris, TX 75460  
**(903) 785-5500**  
Gender: Male  
Ages 0-99

†**Ozmun, Richard R MD**  
RED RIVER VALLEY RADIOLOGY  
ASSOCIATES, PA  
3550 Northeast Loop 286  
Paris, TX 75460  
**(903) 785-0031**  
Gender: Male  
Ages 0-99

†**Patel, Purvak MD**  
Magnetic Imaging Of Paris, Ltd  
3015 Northeast Loop 286  
Paris, TX 75460  
**(903) 785-8521**  
Gender: Male  
Ages 0-99

†**Patel, Purvak MD**  
Magnetic Imaging Of Paris, Ltd  
3550 Northeast Loop 286  
Paris, TX 75460  
**(903) 785-0031**  
Gender: Male  
Ages 0-99

†**Patel, Purvak MD**  
RED RIVER VALLEY RADIOLOGY  
ASSOCIATES, PA  
3550 Northeast Loop 286  
Paris, TX 75460  
**(903) 785-0031**  
Gender: Male  
Ages 0-99

†**Saadeh, Thomas MD**  
Magnetic Imaging Of Paris, Ltd  
3015 Northeast Loop 286  
Paris, TX 75460  
**(903) 785-5500**  
Gender: Male  
Ages 0-99

†**Spann, Stephanie MD**  
Magnetic Imaging Of Paris, Ltd  
3015 Northeast Loop 286  
Paris, TX 75460  
**(903) 785-5500**  
Gender: Female  
Ages 0-99

†**Spann, Stephanie MD**  
Magnetic Imaging Of Paris, Ltd  
3015 Northeast Loop 286  
Paris, TX 75460  
**(903) 785-8598**  
Gender: Female  
Ages 0-99

†**Spann, Stephanie MD**  
RED RIVER VALLEY RADIOLOGY  
ASSOCIATES, PA  
3015 Northeast Loop 286  
Paris, TX 75460  
**(903) 785-5500**  
Gender: Female  
Ages 0-99

†**Spann, Stephanie MD**  
RED RIVER VALLEY RADIOLOGY  
ASSOCIATES, PA  
3015 Northeast Loop 286  
Paris, TX 75460  
**(903) 785-8598**  
Gender: Female  
Ages 0-99

## Liberty, TX

### Cleveland

†**Patel, Ankitkumar H MD**  
Radiology Imaging Corpus Christi PLLC  
- 2825  
300 East Crockett Street  
Cleveland, TX 77327  
Gender: Male  
Ages 0-99

## Lubbock, TX

### Lubbock

†**Hammer, Richard A MD**  
Rural Radiology Associates PC  
3004 50th Street Suite D  
Lubbock, TX 79413  
**(325) 672-0800**  
Gender: Male  
Ages 0-99

## Montgomery, TX

### Conroe

†**Ram, Rohit B MD**  
Christus St Michael Health System  
6565 Fannin St  
Conroe, TX 77303  
Gender: Male  
Ages 0-99

## Nacogdoches, TX

### Nacogdoches

†**Patel, Purvak MD**  
Magnetic Imaging Of Paris, Ltd  
4920 Northeast Stallings Drive  
Nacogdoches, TX 75965  
**(866) 803-1315**  
Gender: Male  
Ages 0-99

†**Patel, Purvak MD**  
RED RIVER VALLEY RADIOLOGY  
ASSOCIATES, PA  
4920 Northeast Stallings Drive  
Nacogdoches, TX 75965  
**(866) 803-1315**  
Gender: Male  
Ages 0-99

## Nueces, TX

### Corpus Christi

†**Allen, Gary E MD**  
NIRP BEAUMONT, PLLC  
7101 South Staples Street Suite 101  
Corpus Christi, TX 78413  
**(281) 888-8999**  
Gender: Male  
Ages 0-99

†**Allen, Gary E MD**  
NIRP CORPUS CHRISTI PLLC  
7101 South Staples Street Suite 101  
Corpus Christi, TX 78413  
**(281) 888-8999**  
Gender: Male  
Ages 0-99

†**Allen, Gary E MD**  
NIRP Pasadena, PLLC  
7101 South Staples Street Suite 101  
Corpus Christi, TX 78413  
**(281) 888-8999**  
Gender: Male  
Ages 0-99

†**Allen, Gary E MD**  
NIRP Sugar Land PLLC  
7101 South Staples Street Suite 101  
Corpus Christi, TX 78413  
**(281) 888-8999**  
Gender: Male  
Ages 18-99

†**Anwer, Bilal MD**  
NIRP Sugar Land PLLC  
7101 South Staples Street Suite 101  
Corpus Christi, TX 78413  
**(281) 888-8999**  
Gender: Male  
Ages 18-99

†**Barker, Michael J MD**  
M&S Radiology Associates PA  
3226 South Alameda Street  
Corpus Christi, TX 78404  
**(361) 888-6684**  
Gender: Male  
Ages 0-99

†**Beachamp, Robert D MD**  
Radiology Imaging Corpus Christi PLLC  
- 2825  
2601 Hospital Boulevard  
Corpus Christi, TX 78405  
**(361) 902-4000**  
Gender: Male  
Ages 0-99

†**Beachamp, Robert D MD**  
Radiology Imaging Corpus Christi PLLC  
- 2825  
4637 South Padre Island Drive  
Corpus Christi, TX 78411  
**(361) 852-6824**  
Gender: Male  
Ages 0-99

†**Beachamp, Robert D MD**  
Radiology Imaging Corpus Christi PLLC  
- 2825  
600 Elizabeth Street  
Corpus Christi, TX 78404  
**(361) 883-0546**  
Gender: Male  
Ages 0-99

†**Bikle, Jeffrey M MD**  
Radiology Imaging Corpus Christi PLLC  
2825 Spohn Drive South  
Corpus Christi, TX 78414  
**(361) 991-9595**  
Gender: Male  
Ages 0-99

†**Cervantes, Margo F MD**  
Radiology Imaging Corpus Christi PLLC  
- 2825  
3226 South Alameda Street  
Corpus Christi, TX 78404  
**(361) 888-6684**  
Gender: Female  
Ages 0-99

†**Cervantes, Margo F MD**  
Radiology Imaging Corpus Christi PLLC  
- 2825  
3226 South Alameda Street  
Corpus Christi, TX 78404  
**(361) 888-8875**  
Gender: Female  
Ages 0-99

**Chandler, Robert MD**  
M&S Radiology Associates PA  
3226 South Alameda Street  
Corpus Christi, TX 78404  
**(361) 888-6684**  
Gender: Male  
Ages 0-99

†**Craft, Alexander DO**  
RADIOLOGY ASSOCIATES LLP  
1812 South Alameda Street  
Corpus Christi, TX 78404  
**(361) 887-7000**  
Gender: Male  
Ages 0-99

†**Craft, Alexander DO**  
RADIOLOGY ASSOCIATES LLP  
3929 River East Drive  
Corpus Christi, TX 78410  
**(361) 561-3000**  
Gender: Male  
Ages 0-99

†**Craft, Alexander DO**  
RADIOLOGY ASSOCIATES LLP  
5742 Spohn Drive  
Corpus Christi, TX 78414  
**(361) 866-1814**  
Gender: Male  
Ages 0-99

†**\*\*\*Dimaala, James E MD**  
Radiology Imaging Corpus Christi PLLC  
- 2825  
3226 South Alameda Street  
Corpus Christi, TX 78404  
**(361) 888-6684**  
Gender: Male  
Ages 0-99

†**Elvin, Patrick K MD**  
RADIOLOGY ASSOCIATES LLP  
1521 South Staples Street  
Corpus Christi, TX 78404  
**(361) 887-0663**  
Gender: Male  
Ages 0-99

†**Elvin, Patrick K MD**  
RADIOLOGY ASSOCIATES LLP  
1812 South Alameda Street  
Corpus Christi, TX 78404  
**(361) 887-7000**  
Gender: Male  
Ages 0-99

†**Elvin, Patrick K MD**  
RADIOLOGY ASSOCIATES LLP  
3315 South Alameda Street  
Corpus Christi, TX 78411  
**(361) 761-1400**  
Gender: Male  
Ages 0-99

†**Elvin, Patrick K MD**  
RADIOLOGY ASSOCIATES LLP  
3929 River East Drive  
Corpus Christi, TX 78410  
**(361) 561-3000**  
Gender: Male  
Ages 0-99

†**Elvin, Patrick K MD**  
RADIOLOGY ASSOCIATES LLP  
5742 Spohn Drive  
Corpus Christi, TX 78414  
**(361) 866-1814**  
Gender: Male  
Ages 0-99

†**Fan, Karl MD**  
RADIOLOGY ASSOCIATES LLP  
1521 South Staples Street  
Corpus Christi, TX 78404  
**(361) 887-0663**  
Gender: Male  
Ages 0-99

†**Fan, Karl MD**  
RADIOLOGY ASSOCIATES LLP  
1812 South Alameda Street  
Corpus Christi, TX 78404  
**(361) 887-7000**  
Gender: Male  
Ages 0-99

†**Fan, Karl MD**  
RADIOLOGY ASSOCIATES LLP  
3929 River East Drive  
Corpus Christi, TX 78410  
**(361) 561-3000**  
Gender: Male  
Ages 0-99

†**Fan, Karl MD**  
RADIOLOGY ASSOCIATES LLP  
4444 Corona Drive Suite 200  
Corpus Christi, TX 78411  
**(361) 854-1110**  
Gender: Male  
Ages 0-99

†**Fan, Karl MD**  
RADIOLOGY ASSOCIATES LLP  
5742 Spohn Drive  
Corpus Christi, TX 78414  
**(361) 866-1814**  
Gender: Male  
Ages 0-99

†**Fortenbery, Philip MD**  
Radiology Imaging Corpus Christi PLLC  
3226 South Alameda Street  
Corpus Christi, TX 78404  
**(361) 888-8875**  
Gender: Male  
Ages 0-99

†**Gandhi, Arpit MD**  
RADIOLOGY ASSOCIATES LLP  
1812 South Alameda Street  
Corpus Christi, TX 78404  
**(361) 887-7000**  
Gender: Male  
Ages 0-99

†**Gandhi, Arpit MD**  
RADIOLOGY ASSOCIATES LLP  
5742 Spohn Drive  
Corpus Christi, TX 78414  
**(361) 866-1814**  
Gender: Male  
Ages 0-99

†**Gayle, Everett L MD**  
RADIOLOGY ASSOCIATES LLP  
1521 South Staples Street  
Corpus Christi, TX 78404  
**(361) 887-0663**  
Gender: Male  
Ages 0-99

†**Gayle, Everett L MD**  
RADIOLOGY ASSOCIATES LLP  
1812 South Alameda Street  
Corpus Christi, TX 78404  
**(361) 887-7000**  
Gender: Male  
Ages 0-99

†**Gayle, Everett L MD**  
 RADIOLOGY ASSOCIATES LLP  
 3929 River East Drive  
 Corpus Christi, TX 78410  
**(361) 561-3000**  
 Gender: Male  
 Ages 0-99

†**Gayle, Everett L MD**  
 RADIOLOGY ASSOCIATES LLP  
 5742 Spohn Drive  
 Corpus Christi, TX 78414  
**(361) 866-1814**  
 Gender: Male  
 Ages 0-99

†**Gershon, Ruth K MD**  
 RADIOLOGY ASSOCIATES LLP  
 1812 South Alameda Street  
 Corpus Christi, TX 78404  
**(361) 887-7000**  
 Gender: Female  
 Ages 0-99

†**Gershon, Ruth K MD**  
 RADIOLOGY ASSOCIATES LLP  
 5742 Spohn Drive  
 Corpus Christi, TX 78414  
**(361) 866-1814**  
 Gender: Female  
 Ages 0-99

†**Gover-Mendez, Charles B MD**  
 RADIOLOGY ASSOCIATES LLP  
 1521 South Staples Street Suite 605  
 Corpus Christi, TX 78404  
**(361) 882-4584**  
 Gender: Male  
 Ages 0-99

†**Gover-Mendez, Charles B MD**  
 RADIOLOGY ASSOCIATES LLP  
 1812 South Alameda Street  
 Corpus Christi, TX 78404  
**(361) 887-7000**  
 Gender: Male  
 Ages 0-99

†**Gover-Mendez, Charles B MD**  
 RADIOLOGY ASSOCIATES LLP  
 3315 South Alameda Street  
 Corpus Christi, TX 78411  
**(361) 761-1400**  
 Gender: Male  
 Ages 0-99

†**Gover-Mendez, Charles B MD**  
 RADIOLOGY ASSOCIATES LLP  
 3929 River East Drive  
 Corpus Christi, TX 78410  
**(361) 561-3000**  
 Gender: Male  
 Ages 0-99

†**Gover-Mendez, Charles B MD**  
 RADIOLOGY ASSOCIATES LLP  
 5742 Spohn Drive  
 Corpus Christi, TX 78414  
**(361) 866-1814**  
 Gender: Male  
 Ages 0-99

†**Hadley, Celene R MD**  
 M&S Radiology Associates PA  
 3226 South Alameda Street  
 Corpus Christi, TX 78404  
**(361) 888-6684**  
 Gender: Female  
 Ages 0-99

**Hale, Tyson D MD**  
 M&S Radiology Associates PA  
 3226 South Alameda Street  
 Corpus Christi, TX 78404  
**(361) 888-6684**  
 Gender: Male  
 Ages 0-99

†**Hanus, Bryan D MD**  
 RADIOLOGY ASSOCIATES LLP  
 1812 South Alameda Street  
 Corpus Christi, TX 78404  
**(361) 887-7000**  
 Gender: Male  
 Ages 0-99

†**Hanus, Bryan D MD**  
 RADIOLOGY ASSOCIATES LLP  
 3929 River East Drive  
 Corpus Christi, TX 78410  
**(361) 561-3000**  
 Gender: Male  
 Ages 0-99

†**Hanus, Bryan D MD**  
 RADIOLOGY ASSOCIATES LLP  
 5742 Spohn Drive  
 Corpus Christi, TX 78414  
**(361) 866-1814**  
 Gender: Male  
 Ages 0-99

†**\*\*\*Huang, Ning MD**  
 RADIOLOGY ASSOCIATES LLP  
 1521 South Staples Street Suite 605  
 Corpus Christi, TX 78404  
**(361) 882-4584**  
 Gender: Male  
 Ages 0-99

†**\*\*\*Huang, Ning MD**  
 RADIOLOGY ASSOCIATES LLP  
 1812 South Alameda Street  
 Corpus Christi, TX 78404  
**(361) 887-7000**  
 Gender: Male  
 Ages 0-99

†**\*\*\*Huang, Ning MD**  
 RADIOLOGY ASSOCIATES LLP  
 3929 River East Drive  
 Corpus Christi, TX 78410  
**(361) 561-3000**  
 Gender: Male  
 Ages 0-99

†**\*\*\*Huang, Ning MD**  
 RADIOLOGY ASSOCIATES LLP  
 5742 Spohn Drive  
 Corpus Christi, TX 78414  
**(361) 866-1814**  
 Gender: Male  
 Ages 0-99

†**Jackson, Robert MD**  
 Radiology Imaging Corpus Christi PLLC  
 - 2825  
 3226 South Alameda Street  
 Corpus Christi, TX 78404  
**(361) 888-6684**  
 Gender: Male  
 Ages 0-99

†**Kozlowski, Mark A MD**  
 RADIOLOGY ASSOCIATES LLP  
 1521 South Staples Street  
 Corpus Christi, TX 78404  
**(361) 887-0663**  
 Gender: Male  
 Ages 0-99

†**Kozlowski, Mark A MD**  
 RADIOLOGY ASSOCIATES LLP  
 1812 South Alameda Street  
 Corpus Christi, TX 78404  
**(361) 887-7000**  
 Gender: Male  
 Ages 0-99

†**Kozlowski, Mark A MD**  
 RADIOLOGY ASSOCIATES LLP  
 3315 South Alameda Street  
 Corpus Christi, TX 78411  
**(361) 761-1400**  
 Gender: Male  
 Ages 0-99

†**Kozlowski, Mark A MD**  
 RADIOLOGY ASSOCIATES LLP  
 3929 River East Drive  
 Corpus Christi, TX 78410  
**(361) 561-3000**  
 Gender: Male  
 Ages 0-99

†**Kozlowski, Mark A MD**  
 RADIOLOGY ASSOCIATES LLP  
 5742 Spohn Drive  
 Corpus Christi, TX 78414  
**(361) 866-1814**  
 Gender: Male  
 Ages 0-99

†**Lindsey, Austin A MD**  
 Radiology Imaging Corpus Christi PLLC  
 3226 South Alameda Street  
 Corpus Christi, TX 78404  
**(361) 888-8875**  
 Gender: Male  
 Ages 0-99

†**Matejka, Kenneth D MD**  
 RADIOLOGY ASSOCIATES LLP  
 1521 South Staples Street  
 Corpus Christi, TX 78404  
**(361) 887-0663**  
 Gender: Male  
 Ages 0-99

†**Matejka, Kenneth D MD**  
RADIOLOGY ASSOCIATES LLP  
1812 South Alameda Street  
Corpus Christi, TX 78404  
**(361) 887-7000**  
Gender: Male  
Ages 0-99

†**Matejka, Kenneth D MD**  
RADIOLOGY ASSOCIATES LLP  
3929 River East Drive  
Corpus Christi, TX 78410  
**(361) 561-3000**  
Gender: Male  
Ages 0-99

†**Matejka, Kenneth D MD**  
RADIOLOGY ASSOCIATES LLP  
5742 Spohn Drive  
Corpus Christi, TX 78414  
**(361) 866-1814**  
Gender: Male  
Ages 0-99

†**McCarroll, Michael D MD**  
Radiology Imaging Corpus Christi PLLC  
- 2825  
3226 South Alameda Street  
Corpus Christi, TX 78404  
**(361) 888-6684**  
Gender: Male  
Ages 0-99

†**Michell, Michael W MD**  
RADIOLOGY ASSOCIATES LLP  
1521 South Staples Street  
Corpus Christi, TX 78404  
**(361) 887-0663**  
Gender: Male  
Ages 0-99

†**Michell, Michael W MD**  
RADIOLOGY ASSOCIATES LLP  
1812 South Alameda Street  
Corpus Christi, TX 78404  
**(361) 887-7000**  
Gender: Male  
Ages 0-99

†**Michell, Michael W MD**  
RADIOLOGY ASSOCIATES LLP  
3929 River East Drive  
Corpus Christi, TX 78410  
**(361) 561-3000**  
Gender: Male  
Ages 0-99

†**Michell, Michael W MD**  
RADIOLOGY ASSOCIATES LLP  
4444 Corona Drive Suite 200  
Corpus Christi, TX 78411  
**(361) 854-1110**  
Gender: Male  
Ages 0-99

†**Michell, Michael W MD**  
RADIOLOGY ASSOCIATES LLP  
5742 Spohn Drive  
Corpus Christi, TX 78414  
**(361) 866-1814**  
Gender: Male  
Ages 0-99

†**Morales, Carlos A MD**  
Radiology Imaging Corpus Christi PLLC  
3226 South Alameda Street  
Corpus Christi, TX 78404  
**(361) 888-8875**  
Gender: Male  
Ages 0-99

†**Patel, Ankitkumar H MD**  
Radiology Imaging Corpus Christi PLLC  
- 2825  
3226 Reid Drive  
Corpus Christi, TX 78404  
**(361) 853-4503**  
Gender: Male  
Ages 0-99

†**Patel, Ankitkumar H MD**  
Radiology Imaging Corpus Christi PLLC  
- 2825  
3226 South Alameda Street  
Corpus Christi, TX 78404  
**(361) 888-6684**  
Gender: Male  
Ages 0-99

†**\*\*\*Pruett, Wesley C MD**  
Santa Fe Radiology P C  
13725 Northwest Boulevard  
Corpus Christi, TX 78410  
**(844) 706-9577**  
Gender: Male  
Ages 0-99

†**\*\*\*Pruett, Wesley C MD**  
Santa Fe Radiology P C  
3301 South Alameda Street Suite 501  
Corpus Christi, TX 78411  
**(361) 853-0867**  
Gender: Male  
Ages 0-99

†**\*\*\*Pruett, Wesley C MD**  
Santa Fe Radiology P C  
3315 South Alameda Street  
Corpus Christi, TX 78411  
**(361) 761-1400**  
Gender: Male  
Ages 0-99

†**Ramos, Alvaro J MD**  
ALVARO J RAMOS MD PA  
3554 South Alameda Street  
Corpus Christi, TX 78411  
**(361) 855-5382**  
Gender: Male  
Ages 0-99

†**Saldana, David A MD**  
Radiology Imaging Corpus Christi PLLC  
- 2825  
2601 Hospital Boulevard  
Corpus Christi, TX 78405  
**(361) 902-4000**  
Gender: Male  
Ages 0-99

†**Smolik, Jeremy S MD**  
Radiology Imaging Corpus Christi PLLC  
- 2825  
3226 South Alameda Street  
Corpus Christi, TX 78404  
**(361) 888-6684**  
Gender: Male  
Ages 0-99

†**Still, Michael S MD**  
Radiology Imaging Corpus Christi PLLC  
- 2825  
3226 South Alameda Street  
Corpus Christi, TX 78404  
**(361) 888-6684**  
Gender: Male  
Ages 0-99

†**Thomas, Christopher G MD**  
RADIOLOGY ASSOCIATES LLP  
1812 South Alameda Street  
Corpus Christi, TX 78404  
**(361) 887-7000**  
Gender: Male  
Ages 0-99

†**Thomas, Christopher G MD**  
RADIOLOGY ASSOCIATES LLP  
3929 River East Drive  
Corpus Christi, TX 78410  
**(361) 887-7000**  
Gender: Male  
Ages 0-99

†**Thomas, Christopher G MD**  
RADIOLOGY ASSOCIATES LLP  
5742 Spohn Drive  
Corpus Christi, TX 78414  
**(361) 887-7000**  
Gender: Male  
Ages 0-99

†**Truax, Allan L MD**  
Radiology Imaging Corpus Christi PLLC  
3226 South Alameda Street  
Corpus Christi, TX 78404  
**(361) 888-8875**  
Gender: Male  
Ages 0-99

†**Turner, Jennifer E MD**  
RADIOLOGY ASSOCIATES LLP  
1533 5th Street  
Corpus Christi, TX 78404  
**(361) 880-7226**  
Gender: Female  
Ages 0-99

†**Turner, Jennifer E MD**  
RADIOLOGY ASSOCIATES LLP  
1812 South Alameda Street  
Corpus Christi, TX 78404  
**(361) 887-7000**  
Gender: Female  
Ages 0-99

†**Turner, Jennifer E MD**  
RADIOLOGY ASSOCIATES LLP  
3226 South Alameda Street  
Corpus Christi, TX 78404  
**(361) 888-6684**  
Gender: Female  
Ages 0-99

†Turner, Jennifer E MD  
RADIOLOGY ASSOCIATES LLP  
3929 River East Drive  
Corpus Christi, TX 78410  
**(361) 887-7000**  
Gender: Female  
Ages 0-99

†Turner, Jennifer E MD  
RADIOLOGY ASSOCIATES LLP  
5742 Spohn Drive  
Corpus Christi, TX 78414  
**(361) 887-7000**  
Gender: Female  
Ages 0-99

†Unruh, Bradley MD  
Radiology Imaging Corpus Christi PLLC  
3226 South Alameda Street  
Corpus Christi, TX 78404  
**(361) 888-8875**  
Gender: Male  
Ages 0-99

†Valenson, Arnold J MD  
East Texas Surgical Associates, PA  
1521 South Staples Street Suite 510  
Corpus Christi, TX 78404  
**(361) 882-4000**  
Gender: Male  
Ages 0-99

†\*\*\*Vanexan, Kenneth S MD  
Radiology Imaging Corpus Christi PLLC  
- 2825  
3226 South Alameda Street  
Corpus Christi, TX 78404  
**(361) 888-6684**  
Gender: Male  
Ages 0-99

†Vargas, Pedro MD  
M&S Radiology Associates PA  
3226 South Alameda Street  
Corpus Christi, TX 78404  
**(361) 888-6684**  
Gender: Male  
Ages 0-99

Wehring, Spencer DO  
RADIOLOGY ASSOCIATES LLP  
1812 South Alameda Street  
Corpus Christi, TX 78404  
**(361) 887-7000**  
Gender: Male  
Ages 0-99

Wehring, Spencer DO  
RADIOLOGY ASSOCIATES LLP  
3929 River East Drive  
Corpus Christi, TX 78410  
**(361) 887-7000**  
Gender: Male  
Ages 0-99

Wehring, Spencer DO  
RADIOLOGY ASSOCIATES LLP  
5742 Spohn Drive  
Corpus Christi, TX 78414  
**(361) 887-7000**  
Gender: Male  
Ages 0-99

## Rockwall, TX

### Rockwall

†Hartman, Michael MD  
Magnetic Imaging Of Paris, Ltd  
909 Rockwall Parkway  
Rockwall, TX 75032  
**(469) 698-0045**  
Gender: Male  
Ages 0-99

†Hartman, Michael MD  
RED RIVER VALLEY RADIOLOGY  
ASSOCIATES, PA  
909 Rockwall Parkway  
Rockwall, TX 75032  
**(469) 698-0045**  
Gender: Male  
Ages 0-99

†Patel, Purvak MD  
Magnetic Imaging Of Paris, Ltd  
909 Rockwall Parkway  
Rockwall, TX 75032  
**(469) 698-0045**  
Gender: Male  
Ages 0-99

## San Patricio, TX

### Portland

†Craft, Alexander DO  
RADIOLOGY ASSOCIATES LLP  
1776 Billy G Webb  
Portland, TX 78374  
**(361) 561-3199**  
Gender: Male  
Ages 0-99

†Elvin, Patrick K MD  
RADIOLOGY ASSOCIATES LLP  
1776 Billy G Webb  
Portland, TX 78374  
**(361) 561-3199**  
Gender: Male  
Ages 0-99

†Fan, Karl MD  
RADIOLOGY ASSOCIATES LLP  
1776 Billy G Webb  
Portland, TX 78374  
**(361) 561-3199**  
Gender: Male  
Ages 0-99

†Gandhi, Arpit MD  
RADIOLOGY ASSOCIATES LLP  
1776 Billy G Webb  
Portland, TX 78374  
**(361) 561-3199**  
Gender: Male  
Ages 0-99

†Gayle, Everett L MD  
RADIOLOGY ASSOCIATES LLP  
1776 Billy G Webb  
Portland, TX 78374  
**(361) 561-3199**  
Gender: Male  
Ages 0-99

†Gershon, Ruth K MD  
RADIOLOGY ASSOCIATES LLP  
1776 Billy G Webb  
Portland, TX 78374  
**(361) 561-3199**  
Gender: Female  
Ages 0-99

†Gover-Mendez, Charles B MD  
RADIOLOGY ASSOCIATES LLP  
1776 Billy G Webb  
Portland, TX 78374  
**(361) 561-3199**  
Gender: Male  
Ages 0-99

†Hanus, Bryan D MD  
RADIOLOGY ASSOCIATES LLP  
1776 Billy G Webb  
Portland, TX 78374  
**(361) 561-3199**  
Gender: Male  
Ages 0-99

†\*\*\*Huang, Ning MD  
RADIOLOGY ASSOCIATES LLP  
1776 Billy G Webb  
Portland, TX 78374  
**(361) 561-3199**  
Gender: Male  
Ages 0-99

†Kozlowski, Mark A MD  
RADIOLOGY ASSOCIATES LLP  
1776 Billy G Webb  
Portland, TX 78374  
**(361) 561-3199**  
Gender: Male  
Ages 0-99

†Matejka, Kenneth D MD  
RADIOLOGY ASSOCIATES LLP  
1776 Billy G Webb  
Portland, TX 78374  
**(361) 561-3199**  
Gender: Male  
Ages 0-99

†Michell, Michael W MD  
RADIOLOGY ASSOCIATES LLP  
1776 Billy G Webb  
Portland, TX 78374  
**(361) 561-3199**  
Gender: Male  
Ages 0-99

†Thomas, Christopher G MD  
RADIOLOGY ASSOCIATES LLP  
1776 Billy G Webb  
Portland, TX 78374  
**(361) 887-7000**  
Gender: Male  
Ages 0-99

†Turner, Jennifer E MD  
RADIOLOGY ASSOCIATES LLP  
1776 Billy G Webb  
Portland, TX 78374  
**(361) 887-7000**  
Gender: Female  
Ages 0-99

## Smith, TX

### Lindale

†\*\*\*Walker, R K MD  
TYLER RADIOLOGY ASSOCIATES,  
3203 South Main Street  
Lindale, TX 75771  
(903) 266-4000  
Gender: Male  
Ages 0-99

### Tyler

†Diamond, Arthur B MD  
MOTHER FRANCES HOSPITAL  
REGIONAL HEALTH CARE CENTER  
910 East Houston Street Suite 650  
Tyler, TX 75702  
(903) 606-5300  
Gender: Male  
Ages 0-99

†\*\*\*Reuland, Kurt S MD  
Neuro IR Of East Texas  
1000 South Beckham Avenue  
Tyler, TX 75701  
(903) 596-3267  
Gender: Male  
Ages 0-99

†\*\*\*Reuland, Kurt S MD  
Neuro IR Of East Texas  
627 Turtle Creek Drive  
Tyler, TX 75701  
(903) 593-2539  
Gender: Male  
Ages 0-99

†\*\*\*Reuland, Kurt S MD  
Neuro IR Of East Texas  
700 Olympic Plaza Circle Suite 910  
Tyler, TX 75701  
(903) 705-0072  
Gender: Male  
Ages 0-99

†\*\*\*Spiegel, Gary R MD  
Neuro IR Of East Texas  
700 Olympic Plaza Circle Suite 910  
Tyler, TX 75701  
(903) 705-0072  
Gender: Male  
Ages 0-99

†\*\*\*Walker, R K MD  
TYLER RADIOLOGY ASSOCIATES,  
627 Turtle Creek Drive  
Tyler, TX 75701  
(903) 593-2539  
Gender: Male  
Ages 0-99

†\*\*\*Walker, R K MD  
TYLER RADIOLOGY ASSOCIATES,  
800 East Dawson Street  
Tyler, TX 75701  
(903) 593-8441  
Gender: Male  
Ages 0-99

## Tarrant, TX

### Arlington

†Sze, Michael J MD  
Magnetic Imaging Of Paris, Ltd  
3301 Matlock Road  
Arlington, TX 76015  
(866) 656-8781  
Gender: Male  
Ages 0-99

## Titus, TX

### Mount Pleasant

†Clayton, Trevor L MD  
Collom & Carney Clinic Association  
2001 North Jefferson Avenue  
Mount Pleasant, TX 75455  
(903) 577-6000  
Gender: Male  
Ages 0-99

†Clayton, Trevor L MD  
Titus County Hospital District  
County Memorial Hospital  
2001 North Jefferson Avenue  
Mount Pleasant, TX 75455  
(903) 577-6000  
Gender: Male  
Ages 0-99

### Mt Pleasant

†James, John MD  
Titus County Hospital District  
County Memorial Hospital  
2001 North Jefferson Avenue Suite  
202A  
Mt Pleasant, TX 75455  
(903) 572-8741  
Gender: Male  
Ages 0-99

## Victoria, TX

### Victoria

†Allen, Gary E MD  
NIRP BEAUMONT, PLLC  
1908 North Laurent Street Suite 120  
Victoria, TX 77901  
(281) 888-8999  
Gender: Male  
Ages 0-99

†Allen, Gary E MD  
NIRP CORPUS CHRISTI PLLC  
1908 North Laurent Street Suite 120  
Victoria, TX 77901  
(281) 888-8999  
Gender: Male  
Ages 0-99

†Allen, Gary E MD  
NIRP Pasadena, PLLC  
1908 North Laurent Street Suite 120  
Victoria, TX 77901  
(281) 888-8999  
Gender: Male  
Ages 0-99

†Allen, Gary E MD  
NIRP Sugar Land PLLC  
1908 North Laurent Street Suite 120  
Victoria, TX 77901  
(281) 888-8999  
Gender: Male  
Ages 18-99

†Mandal, Partha P DO  
CRAWFORD ANDREWS & DAVIS PTR  
2701 Hospital Drive  
Victoria, TX 77901  
(361) 582-5771  
Gender: Male  
Ages 0-99

†Marroquin, Santiago MD  
DIAGNOSTIC IMAGING ASSOCIATES  
1607 North Main Street  
Victoria, TX 77901  
(361) 576-2116  
Gender: Male  
Ages 0-99

†Marroquin, Santiago MD  
DIAGNOSTIC IMAGING ASSOCIATES  
2701 Hospital Drive  
Victoria, TX 77901  
(361) 573-9181  
Gender: Male  
Ages 0-99

†Mikus, John R MD  
DIAGNOSTIC IMAGING ASSOCIATES  
1607 North Main Street  
Victoria, TX 77901  
(361) 576-2116  
Gender: Male  
Ages 0-99

†Mikus, John R MD  
DIAGNOSTIC IMAGING ASSOCIATES  
2701 Hospital Drive  
Victoria, TX 77901  
(361) 573-9181  
Gender: Male  
Ages 0-99

†Ramos, Alvaro J MD  
ALVARO J RAMOS MD PA  
2001 East Sabine Street Suite 109  
Victoria, TX 77901  
(361) 855-5382  
Gender: Male  
Ages 0-99

## Wharton, TX

### El Campo

†Marroquin, Santiago MD  
DIAGNOSTIC IMAGING ASSOCIATES  
303 Sandy Corner Road  
El Campo, TX 77437  
(904) 346-3088  
Gender: Male  
Ages 0-99

**Emergency Medical  
Services  
Angelina, TX**

**Lufkin**

†**Kosciuk, Martin MD**  
Angelina Emergency Medicine  
Associates PA  
1201 West Frank Avenue  
Lufkin, TX 75904  
**(800) 355-2470**  
Gender: Male  
Ages 0-99

†**Kosciuk, Martin MD**  
Angelina Emergency Medicine  
Associates PA  
505 South John Redditt Drive  
Lufkin, TX 75904  
**(936) 634-8311**  
Gender: Male  
Ages 0-99

**Bexar, TX**

**San Antonio**

†**Ferla, Vanessa E MD**  
Bexar Emergency Physicians, PLLC  
11212 Highway 151  
San Antonio, TX 78251  
**(210) 703-8000**  
Gender: Female  
Ages 0-99

†**Ferla, Vanessa E MD**  
SOUTHWEST GENERAL  
EMERGENCY PHYSICIANS LLC  
11212 Highway 151  
San Antonio, TX 78251  
**(210) 703-8000**  
Gender: Female  
Ages 0-99

**Cameron, TX**

**Harlingen**

†**Hall, Haywood MD**  
Canyon Springs Emergency Medicine  
Associates, PA  
6902 West Expressway 83  
Harlingen, TX 78552  
**(936) 637-6415**  
Gender: Male  
Ages 0-99

†**Hall, Haywood MD**  
Oak Creek Emergency Medicine  
Associates, PA  
6902 West Expressway 83  
Harlingen, TX 78552  
**(936) 637-6415**  
Gender: Male  
Ages 0-99

†**Hall, Haywood MD**  
Shavano Emergency Medicine  
Associates, PA  
6902 West Expressway 83  
Harlingen, TX 78552  
**(936) 637-6415**  
Gender: Male  
Ages 0-99

**Ector, TX**

**Odessa**

†**Choi, Kyungho S MD**  
ODESSA EMERGENCY PHYSICIANS  
LLC  
520 East 6th Street  
Odessa, TX 79761  
**(432) 582-8000**  
Gender: Female  
Ages 0-99

**El Paso, TX**

**El Paso**

†**Fodor, Zsolt DO**  
BLUFF CREEK EMERGENCY  
MEDICINE ASSOCIATES, PA  
2001 North Oregon Street  
El Paso, TX 79902  
**(915) 577-6011**  
Gender: Male  
Ages 0-99

**Harris, TX**

**Baytown**

†**Rassoli, Amir H MD**  
ST JOSEPH EMERG PHYS PLLC  
4401 Garth Road  
Baytown, TX 77521  
**(281) 420-8600**  
Gender: Male  
Ages 0-99

**Houston**

†**Rassoli, Amir H MD**  
ST JOSEPH EMERG PHYS PLLC  
1401 St Joseph Parkway  
Houston, TX 77002  
**(713) 757-1000**  
Gender: Male  
Ages 0-99

**Hidalgo, TX**

**Edinburg**

†**Hall, Haywood MD**  
Canyon Springs Emergency Medicine  
Associates, PA  
4702 South McColl Road  
Edinburg, TX 78539  
**(956) 213-2600**  
Gender: Male  
Ages 0-99

†**Hall, Haywood MD**  
Oak Creek Emergency Medicine  
Associates, PA  
4702 South McColl Road  
Edinburg, TX 78539  
**(956) 213-2600**  
Gender: Male  
Ages 0-99

†**Hall, Haywood MD**

Shavano Emergency Medicine  
Associates, PA  
4702 South McColl Road  
Edinburg, TX 78539  
**(956) 213-2600**  
Gender: Male  
Ages 0-99

†**Haman, David G DO**

Canyon Springs Emergency Medicine  
Associates, PA  
1102 West Trenton Road  
Edinburg, TX 78539  
**(956) 388-6000**  
Gender: Male  
Ages 0-99

†**Haman, David G DO**

EDINBURG EMERGENCY MEDICINE  
ASSOCIATES PA  
1102 West Trenton Road  
Edinburg, TX 78539  
**(956) 388-6000**  
Gender: Male  
Ages 0-99

†**Haman, David G DO**

Mcallen Emergency Medicine Associate  
1102 West Trenton Road  
Edinburg, TX 78539  
**(956) 388-6000**  
Gender: Male  
Ages 0-99

†**Haman, David G DO**

Municipal Emergency Medicine  
Associates, PA  
1102 West Trenton Road  
Edinburg, TX 78539  
**(956) 388-6000**  
Gender: Male  
Ages 0-99

†**Haman, David G DO**

Shavano Emergency Medicine  
Associates, PA  
1102 West Trenton Road  
Edinburg, TX 78539  
**(956) 388-6000**  
Gender: Male  
Ages 0-99

†**Haman, David G DO**

WEBB EMERGENCY MEDICINE  
ASSOCIATES  
1102 West Trenton Road  
Edinburg, TX 78539  
**(956) 388-6000**  
Gender: Male  
Ages 0-99

**Mcallen**

†**Averack, Kenneth A MD**

Mcallen Emergency Medicine Associate  
1900 South D Street  
Mcallen, TX 78503  
**(956) 994-2000**  
Gender: Male  
Ages 0-99

**†Fernando, Victoria D MD**

Municipal Emergency Medicine Associates, PA  
3700 West Nolana Avenue  
Mcallen, TX 78504  
**(956) 213-2700**  
Gender: Female  
Ages 0-99

**†Fernando, Victoria D MD**

Oak Creek Emergency Medicine Associates, PA  
3700 West Nolana Avenue  
Mcallen, TX 78504  
**(956) 213-2700**  
Gender: Female  
Ages 0-99

**†Mohun Jr, Michael MD**

Mcallen Emergency Medicine Associate  
1900 South D Street  
Mcallen, TX 78503  
**(956) 994-2000**  
Gender: Male  
Ages 0-99

**Jasper, TX**

**Kirbyville**

**†Choi, Kyungho S MD**  
ODESSA EMERGENCY PHYSICIANS LLC  
205 East Lavielle Street  
Kirbyville, TX 75956  
**(409) 423-2217**  
Gender: Female  
Ages 0-99

**Jefferson, TX**

**Beaumont**

**†Choi, Kyungho S MD**  
ODESSA EMERGENCY PHYSICIANS LLC  
2830 Calder Street  
Beaumont, TX 77702  
**(409) 504-9972**  
Gender: Female  
Ages 0-99

**Midland, TX**

**Midland**

**†Choi, Kyungho S MD**  
ODESSA EMERGENCY PHYSICIANS LLC  
2200 West Illinois Avenue  
Midland, TX 79701  
**(432) 685-1111**  
Gender: Female  
Ages 0-99

**Webb, TX**

**Laredo**

**†Haman, David G DO**  
Canyon Springs Emergency Medicine Associates, PA  
2901 Jaime Zapata Memorial Highway  
Laredo, TX 78043  
**(956) 523-2000**  
Gender: Male  
Ages 0-99

**†Haman, David G DO**

EDINBURG EMERGENCY MEDICINE ASSOCIATES PA  
2901 Jaime Zapata Memorial Highway  
Laredo, TX 78043  
**(956) 523-2000**  
Gender: Male  
Ages 0-99

**†Haman, David G DO**

Mcallen Emergency Medicine Associate  
2901 Jaime Zapata Memorial Highway  
Laredo, TX 78043  
**(956) 523-2000**  
Gender: Male  
Ages 0-99

**†Haman, David G DO**

Municipal Emergency Medicine Associates, PA  
2901 Jaime Zapata Memorial Highway  
Laredo, TX 78043  
**(956) 523-2000**  
Gender: Male  
Ages 0-99

**†Haman, David G DO**

Shavano Emergency Medicine Associates, PA  
2901 Jaime Zapata Memorial Highway  
Laredo, TX 78043  
**(956) 523-2000**  
Gender: Male  
Ages 0-99

**†Haman, David G DO**

WEBB EMERGENCY MEDICINE ASSOCIATES  
2901 Jaime Zapata Memorial Highway  
Laredo, TX 78043  
**(956) 523-2000**  
Gender: Male  
Ages 0-99

**Wise, TX**

**Decatur**

**†Nelson, Carol J PA-C**  
WISE EMERGENCY MEDICINE ASSC PA  
609 Medical Center Drive  
Decatur, TX 76234  
**(940) 627-5921**  
Gender: Female  
Ages 0-99

**Emergency Medicine  
Anderson, TX**

**Palestine**

**†Allen, Joshua D DO**  
Angelina Emergency Medicine Associates PA  
4002 South Loop 256 Suite K  
Palestine, TX 75801  
**(903) 729-3015**  
Gender: Male  
Ages 0-99

**†Laborde, Catherine MD**

Navarro Emergency Physicians PLLC  
2900 South Loop 256  
Palestine, TX 75801  
**(903) 731-1000**  
Gender: Female  
Ages 0-99

**Angelina, TX**

**Lufkin**

**†Ali, Haroon MD**  
Lufkin Physician Services PA  
505 South John Redditt Drive  
Lufkin, TX 75904  
**(936) 634-8311**  
Gender: Male  
Ages 0-99

**†\*\*\*Brown, Jacob W MD**

Angelina Emergency Medicine Associates PA  
505 South John Redditt Drive  
Lufkin, TX 75904  
**(936) 634-8311**  
Gender: Male  
Ages 0-99

**†\*\*\*Brown, Jacob W MD**

Northeast Texas Emergency Physicians Pllc  
505 South John Redditt Drive  
Lufkin, TX 75904  
**(936) 634-8311**  
Gender: Male  
Ages 0-99

**†\*\*\*Brown, Jacob W MD**

Union Emergency Physicians Pllc  
505 South John Redditt Drive  
Lufkin, TX 75904  
**(936) 634-8311**  
Gender: Male  
Ages 0-99

**†Ferguson, Douglas B MD**

ACUTE CARE SPECIALISTS  
505 South John Redditt Drive  
Lufkin, TX 75904  
**(936) 634-8311**  
Gender: Male  
Ages 0-99

**†Ferguson, Douglas B MD**

Angelina Emergency Medicine Associates PA  
505 South John Redditt Drive  
Lufkin, TX 75904  
**(936) 634-8311**  
Gender: Male  
Ages 0-99

**†Grigoryan Roland, Gayana G DO**

Angelina Emergency Medicine Associates PA  
505 South John Redditt Drive  
Lufkin, TX 75904  
**(936) 634-8311**  
Gender: Female  
Ages 0-99



†**Jeanise, Selina A DO**  
 Angelina Emergency Medicine  
 Associates PA  
 505 South John Redditt Drive  
 Lufkin, TX 75904  
**(936) 634-8311**  
 Gender: Female  
 Ages 0-99

†**Kauffman, Karl F MD**  
 Angelina Emergency Medicine  
 Associates PA  
 505 South John Redditt Drive  
 Lufkin, TX 75904  
**(936) 634-8311**  
 Gender: Male  
 Ages 0-99

†**O'Neal, Monte C DO**  
 Angelina Emergency Medicine  
 Associates PA  
 505 South John Redditt Drive  
 Lufkin, TX 75904  
**(936) 634-8311**  
 Gender: Male  
 Ages 0-99

†**Odukoya, Adewale A MD**  
 Angelina Emergency Medicine  
 Associates PA  
 505 South John Redditt Drive  
 Lufkin, TX 75904  
**(936) 634-8311**  
 Gender: Male  
 Ages 0-99

†**Odukoya, Adewale A MD**  
 Navarro Emergency Physicians PLLC  
 505 South John Redditt Drive  
 Lufkin, TX 75904  
**(936) 634-8311**  
 Gender: Male  
 Ages 0-99

†**Waaso, Kimberly M DO**  
 Angelina Emergency Medicine  
 Associates PA  
 505 South John Redditt Drive  
 Lufkin, TX 75904  
**(936) 634-8311**  
 Gender: Female  
 Ages 0-99

†**Watson, Christina NP**  
 Angelina Emergency Medicine  
 Associates PA  
 505 South John Redditt Drive  
 Lufkin, TX 75904  
**(936) 634-8311**  
 Gender: Female  
 Ages 0-99

†**Wilson, Gabriel MD**  
 Angelina Emergency Medicine  
 Associates PA  
 505 South John Redditt Drive  
 Lufkin, TX 75904  
**(936) 634-8311**  
 Gender: Male  
 Ages 0-99

†**Wilson, Gabriel MD**  
 SOUND PHYSICIANS EMERGENCY  
 MEDICINE OF TEXAS PLLC  
 505 South John Redditt Drive  
 Lufkin, TX 75904  
**(936) 634-8311**  
 Gender: Male  
 Ages 0-99

## Aransas, TX

### Rockport

†**Choudhury, Suman MD**  
 EDINBURG EMERGENCY MEDICINE  
 ASSOCIATES PA  
 400 Enterprise Boulevard  
 Rockport, TX 78382  
**(361) 727-8200**  
 Gender: Male  
 Ages 0-99

†**Choudhury, Suman MD**  
 LAREDO EMERGENCY MEDICINE  
 ASSOCIATES PA  
 400 Enterprise Boulevard  
 Rockport, TX 78382  
**(361) 727-8200**  
 Gender: Male  
 Ages 0-99

†**Dellis, James T DO**  
 SOUND PHYSICIANS EMERGENCY  
 MEDICINE OF TEXAS PLLC  
 400 Enterprise Boulevard  
 Rockport, TX 78382  
**(361) 727-8200**  
 Gender: Male  
 Ages 0-99

†**LeBas, Phillip L MD**  
 St. Mary Emergency Group, L.L.C.  
 400 Enterprise Boulevard Suite A120  
 Rockport, TX 78382  
**(800) 527-8133**  
 Gender: Male  
 Ages 0-99

†**Nwoye, Chisom MD**  
 Union Emergency Physicians Pllc  
 400 Enterprise Boulevard  
 Rockport, TX 78382  
**(361) 727-8200**  
 Gender: Female  
 Ages 0-99

## Atascosa, TX

### Jourdanton

†**Bores, Sam A MD**  
 SOUTHWEST GENERAL  
 EMERGENCY PHYSICIANS LLC  
 1905 West State Highway 97  
 Jourdanton, TX 78026  
**(800) 355-2470**  
 Gender: Male  
 Ages 0-99

†**Oberg, Erik D MD**  
 TAYLOR EMERGENCY MEDICINE  
 ASC PA  
 1905 West State Highway 97  
 Jourdanton, TX 78026  
**(830) 769-3515**  
 Gender: Male  
 Ages 0-99

†**Reyes, Gonzalo MD**  
 SOUTHWEST GENERAL  
 EMERGENCY PHYSICIANS LLC  
 1905 West State Highway 97  
 Jourdanton, TX 78026  
**(830) 769-3515**  
 Gender: Male  
 Ages 0-99

## Bee, TX

### Beeville

†**Antonio, Shaun C DO**  
 Gulf Coast Emergency Physicians PLLC  
 1500 East Houston Street  
 Beeville, TX 78102  
**(361) 354-2000**  
 Gender: Male  
 Ages 0-99

†**Black, Robert MD**  
 Navarro Emergency Physicians PLLC  
 1500 East Houston Street  
 Beeville, TX 78102  
**(800) 355-2470**  
 Gender: Male  
 Ages 0-99

†**Black, Robert MD**  
 ODESSA EMERGENCY PHYSICIANS  
 LLC  
 1500 East Houston Street  
 Beeville, TX 78102  
**(800) 355-2470**  
 Gender: Male  
 Ages 0-99

†**Campa, Monica R MD**  
 Gulf Coast Emergency Physicians PLLC  
 1500 East Houston Street  
 Beeville, TX 78102  
**(361) 354-2000**  
 Gender: Female  
 Ages 0-99

†**Cisneroz, Arnulfo MD**  
 Gulf Coast Emergency Physicians PLLC  
 1500 East Houston Street  
 Beeville, TX 78102  
**(361) 354-2000**  
 Gender: Male  
 Ages 0-99

†**Felke, Zachary M DO**  
 Gulf Coast Emergency Physicians PLLC  
 1500 East Houston Street  
 Beeville, TX 78102  
**(361) 354-2000**  
 Gender: Male  
 Ages 0-99

**†Hacnik, Justin G MD**

Gulf Coast Emergency Physicians PLLC  
 1500 East Houston Street  
 Beeville, TX 78102  
**(361) 354-2000**  
 Gender: Male  
 Ages 0-99

**†Hill, Candice P MD**

Gulf Coast Emergency Physicians PLLC  
 1500 East Houston Street  
 Beeville, TX 78102  
**(361) 354-2000**  
 Gender: Female  
 Ages 0-99

**†\*\*\* Joseph, Ryan DO**

Bexar Emergency Physicians, PLLC  
 1500 East Houston Street  
 Beeville, TX 78102  
**(800) 355-2470**  
 Gender: Male  
 Ages 0-99

**†\*\*\* Joseph, Ryan DO**

Gulf Coast Emergency Physicians PLLC  
 1500 East Houston Street  
 Beeville, TX 78102  
**(800) 355-2470**  
 Gender: Male  
 Ages 0-99

**†Knutson, Valene V DO**

Gulf Coast Emergency Physicians PLLC  
 1500 East Houston Street  
 Beeville, TX 78102  
**(361) 354-2000**  
 Gender: Female  
 Ages 0-99

**†Linares, Nicholas A DO**

Gulf Coast Emergency Physicians PLLC  
 1500 East Houston Street  
 Beeville, TX 78102  
**(361) 354-2000**  
 Gender: Male  
 Ages 0-99

**†McLaren, Michael P MD**

Gulf Coast Emergency Physicians PLLC  
 1500 East Houston Street  
 Beeville, TX 78102  
**(361) 354-2000**  
 Gender: Male  
 Ages 0-99

**†McNeill, John L DO**

CITIZENS MEDICAL PROFESSIONAL  
 1402 East Houston Street  
 Beeville, TX 78102  
**(361) 362-9711**  
 Gender: Male  
 Ages 0-99

**†McNeill, John L DO**

Oleander Emergency Medicine  
 Associates PA  
 1402 East Houston Street  
 Beeville, TX 78102  
**(361) 362-9711**  
 Gender: Male  
 Ages 0-99

**†Powell, Ginny P DO**

Gulf Coast Emergency Physicians PLLC  
 1500 East Houston Street  
 Beeville, TX 78102  
**(361) 354-2000**  
 Gender: Female  
 Ages 0-99

**†Rogers, Thomas A MD**

Gulf Coast Emergency Physicians PLLC  
 1500 East Houston Street  
 Beeville, TX 78102  
**(361) 354-2000**  
 Gender: Male  
 Ages 0-99

**†Schromm, Connor S DO**

Gulf Coast Emergency Physicians PLLC  
 1500 East Houston Street  
 Beeville, TX 78102  
**(361) 354-2000**  
 Gender: Male  
 Ages 0-99

**†Truitt, Alexander W MD**

Gulf Coast Emergency Physicians PLLC  
 1500 East Houston Street  
 Beeville, TX 78102  
**(361) 354-2000**  
 Gender: Male  
 Ages 0-99

**†Ziemba, Corey R MD**

Gulf Coast Emergency Physicians PLLC  
 1500 East Houston Street  
 Beeville, TX 78102  
**(361) 354-2000**  
 Gender: Male  
 Ages 0-99

**Bell, TX****Killeen****†Coffie, Lincoln G MD**

BLUFF CREEK EMERGENCY  
 MEDICINE ASSOCIATES, PA  
 2201 Clear Creek Road  
 Killeen, TX 76549  
**(254) 526-7523**  
 Gender: Male  
 Ages 0-99

**†Coffie, Lincoln G MD**

Canyon Springs Emergency Medicine  
 Associates, PA  
 2201 Clear Creek Road  
 Killeen, TX 76549  
**(254) 526-7523**  
 Gender: Male  
 Ages 0-99

**†Coffie, Lincoln G MD**

Municipal Emergency Medicine  
 Associates, PA  
 2201 Clear Creek Road  
 Killeen, TX 76549  
**(254) 526-7523**  
 Gender: Male  
 Ages 0-99

**†Coffie, Lincoln G MD**

Oak Creek Emergency Medicine  
 Associates, PA  
 2201 Clear Creek Road  
 Killeen, TX 76549  
**(254) 526-7523**  
 Gender: Male  
 Ages 0-99

**†Coffie, Lincoln G MD**

Pearsall Emergency Medicine  
 Associates, PA  
 2201 Clear Creek Road  
 Killeen, TX 76549  
**(254) 526-7523**  
 Gender: Male  
 Ages 0-99

**†Coffie, Lincoln G MD**

Shavano Emergency Medicine  
 Associates, PA  
 2201 Clear Creek Road  
 Killeen, TX 76549  
**(254) 526-7523**  
 Gender: Male  
 Ages 0-99

**Temple****†\*\*\*Stiles, Charles T MD**

Northeast Texas Emergency Physicians  
 PLLC  
 1551 West Central Avenue  
 Temple, TX 76504  
 Gender: Male  
 Ages 0-99

**Bexar, TX****San Antonio****†\*\*\*Asan Borja, Bianca M MD**

Bexar Emergency Physicians, PLLC  
 11212 Highway 151  
 San Antonio, TX 78251  
**(210) 703-8000**  
 Gender: Female  
 Ages 0-99

**†\*\*\*Baker, Kristin L DO**

Bexar Emergency Physicians, PLLC  
 11212 Highway 151  
 San Antonio, TX 78251  
**(210) 703-8000**  
 Gender: Female  
 Ages 0-99

**†Bartos, David B MD**

LAREDO EMERGENCY MEDICINE  
 ASSOCIATES PA  
 7400 Barlite Boulevard  
 San Antonio, TX 78224  
**(210) 979-6863**  
 Gender: Male  
 Ages 0-99

**†Bartos, David B MD**

McAdams Emergency Medicine  
 Associates, PA  
 7400 Barlite Boulevard  
 San Antonio, TX 78224  
**(210) 979-6863**  
 Gender: Male  
 Ages 0-99

†**Bartos, David B MD**  
 WEBB EMERGENCY MEDICINE  
 ASSOCIATES  
 7400 Barlite Boulevard  
 San Antonio, TX 78224  
**(210) 979-6863**  
 Gender: Male  
 Ages 0-99

†**Baum, Zachary H DO**  
 Gulf Coast Emergency Physicians PLLC  
 111 Dallas Street  
 San Antonio, TX 78205  
 Gender: Male  
 Ages 0-99

†**Berry, Luke B MD**  
 Bexar Emergency Physicians, PLLC  
 11212 Highway 151  
 San Antonio, TX 78251  
**(210) 703-8000**  
 Gender: Male  
 Ages 0-99

†**Berry, Luke B MD**  
 Bexar Emergency Physicians, PLLC  
 325 Normandy Avenue  
 San Antonio, TX 78209  
 Gender: Male  
 Ages 0-99

†**Bloom, Thomas D MD**  
 Bexar Emergency Physicians, PLLC  
 11212 Highway 151  
 San Antonio, TX 78251  
**(210) 703-8000**  
 Gender: Male  
 Ages 0-99

†**Bloom, Thomas D MD**  
 Bexar Emergency Physicians, PLLC  
 1434 East Sonterra Boulevard Suite 101  
 San Antonio, TX 78258  
**(210) 686-8000**  
 Gender: Male  
 Ages 0-99

†**Bloom, Thomas D MD**  
 Bexar Emergency Physicians, PLLC  
 2827 Babcock Road  
 San Antonio, TX 78229  
**(210) 705-6300**  
 Gender: Male  
 Ages 0-99

†**Borden, Ashley DO**  
 Bexar Emergency Physicians, PLLC  
 2827 Babcock Road  
 San Antonio, TX 78229  
**(210) 705-6300**  
 Gender: Female  
 Ages 0-99

†**Bores, Sam A MD**  
 SOUTHWEST GENERAL  
 EMERGENCY PHYSICIANS LLC  
 7400 Barlite Boulevard  
 San Antonio, TX 78224  
**(210) 921-2000**  
 Gender: Male  
 Ages 0-99

†**Bradley, Nathaniel D MD**  
 Bexar Emergency Physicians, PLLC  
 11212 Highway 151  
 San Antonio, TX 78251  
**(210) 703-8000**  
 Gender: Male  
 Ages 0-99

†**Bragan, John F MD**  
 Bexar Emergency Physicians, PLLC  
 11212 Highway 151  
 San Antonio, TX 78251  
**(210) 703-8000**  
 Gender: Male  
 Ages 0-99

†**Bragan, John F MD**  
 Bexar Emergency Physicians, PLLC  
 1434 East Sonterra Boulevard Suite 109  
 San Antonio, TX 78258  
**(210) 686-8050**  
 Gender: Male  
 Ages 0-99

†**Bragan, John F MD**  
 Bexar Emergency Physicians, PLLC  
 2827 Babcock Road  
 San Antonio, TX 78229  
**(210) 705-6300**  
 Gender: Male  
 Ages 0-99

†**Bragan, John F MD**  
 Bexar Emergency Physicians, PLLC  
 403 Treeline Park  
 San Antonio, TX 78209  
**(210) 294-8000**  
 Gender: Male  
 Ages 0-99

†**Cross, Criss C MD**  
 Bexar Emergency Physicians, PLLC  
 11212 Highway 151  
 San Antonio, TX 78251  
**(210) 703-8000**  
 Gender: Male  
 Ages 0-99

†**Cross, Criss C MD**  
 Bexar Emergency Physicians, PLLC  
 1434 East Sonterra Boulevard Suite 109  
 San Antonio, TX 78258  
**(210) 686-8050**  
 Gender: Male  
 Ages 0-99

†**Cross, Criss C MD**  
 Bexar Emergency Physicians, PLLC  
 2827 Babcock Road  
 San Antonio, TX 78229  
**(210) 705-6300**  
 Gender: Male  
 Ages 0-99

†**Cross, Criss C MD**  
 Bexar Emergency Physicians, PLLC  
 403 Treeline Park  
 San Antonio, TX 78209  
**(210) 294-8000**  
 Gender: Male  
 Ages 0-99

†**Cuenca, Peter J MD**  
 Bexar Emergency Physicians, PLLC  
 11130 Christus Hills Suite 119  
 San Antonio, TX 78251  
**(210) 703-9880**  
 Gender: Male  
 Ages 0-99

†**Cuenca, Peter J MD**  
 Bexar Emergency Physicians, PLLC  
 1434 East Sonterra Boulevard Suite 101  
 San Antonio, TX 78258  
**(210) 686-8000**  
 Gender: Male  
 Ages 0-99

†**Cuenca, Peter J MD**  
 Comal Emergency Physicians, PLLC  
 11130 Christus Hills Suite 119  
 San Antonio, TX 78251  
**(210) 703-9880**  
 Gender: Male  
 Ages 0-99

†**Cuenca, Peter J MD**  
 Comal Emergency Physicians, PLLC  
 1434 East Sonterra Boulevard Suite 101  
 San Antonio, TX 78258  
**(210) 686-8000**  
 Gender: Male  
 Ages 0-99

†**Cullinan, Patrick C DO**  
 Bexar Emergency Physicians, PLLC  
 11212 Highway 151  
 San Antonio, TX 78251  
**(210) 703-8000**  
 Gender: Male  
 Ages 0-99

†**Cullinan, Patrick C DO**  
 Bexar Emergency Physicians, PLLC  
 2827 Babcock Road  
 San Antonio, TX 78229  
**(210) 705-6300**  
 Gender: Male  
 Ages 0-99

†**Cullinan, Patrick C DO**  
 Bexar Emergency Physicians, PLLC  
 403 Treeline Park  
 San Antonio, TX 78209  
**(210) 294-8000**  
 Gender: Male  
 Ages 0-99

†**Dadouch, Hachem MD**  
 SOUTHWEST GENERAL  
 EMERGENCY PHYSICIANS LLC  
 7400 Barlite Boulevard  
 San Antonio, TX 78224  
**(210) 921-2000**  
 Gender: Male  
 Ages 0-99

†**Davidson, James M MD**  
 Bexar Emergency Physicians, PLLC  
 11212 Highway 151  
 San Antonio, TX 78251  
**(210) 703-8000**  
 Gender: Male  
 Ages 0-99

†\*\*\*Davidson, James M MD  
Bexar Emergency Physicians, PLLC  
11503 Northwest Military Highway Suite  
122  
San Antonio, TX 78231  
(210) 853-1500  
Gender: Male  
Ages 0-99

†\*\*\*Davidson, James M MD  
Bexar Emergency Physicians, PLLC  
1434 East Sonterra Boulevard Suite 109  
San Antonio, TX 78258  
(210) 479-3000  
Gender: Male  
Ages 0-99

†\*\*\*Davidson, James M MD  
Bexar Emergency Physicians, PLLC  
2827 Babcock Road  
San Antonio, TX 78229  
(210) 705-6300  
Gender: Male  
Ages 0-99

†\*\*\*Davidson, James M MD  
Bexar Emergency Physicians, PLLC  
403 Treeline Park  
San Antonio, TX 78209  
(210) 294-8000  
Gender: Male  
Ages 0-99

†\*\*\*Dewberry, Dasha DO  
Bexar Emergency Physicians, PLLC  
11212 Highway 151  
San Antonio, TX 78251  
(210) 703-8000  
Gender: Female  
Ages 0-99

†\*\*\*Dewberry, Dasha DO  
Comal Emergency Physicians, PLLC  
11212 Highway 151  
San Antonio, TX 78251  
(210) 703-8000  
Gender: Female  
Ages 0-99

†\*\*\*Encarnacion, Orlando J  
MD  
Comal Emergency Physicians, PLLC  
11212 Highway 151  
San Antonio, TX 78251  
(210) 703-8000  
Gender: Male  
Ages 0-99

†\*\*\*Encarnacion, Orlando J  
MD  
Comal Emergency Physicians, PLLC  
1434 East Sonterra Boulevard Suite 109  
San Antonio, TX 78258  
(210) 686-8050  
Gender: Male  
Ages 0-99

†\*\*\*Encarnacion, Orlando J  
MD  
Comal Emergency Physicians, PLLC  
15140 Nacogdoches Road  
San Antonio, TX 78247  
(254) 534-6100  
Gender: Male  
Ages 0-99

†\*\*\*Encarnacion, Orlando J  
MD  
Comal Emergency Physicians, PLLC  
2827 Babcock Road  
San Antonio, TX 78229  
(210) 705-6300  
Gender: Male  
Ages 0-99

†\*\*\*Encarnacion, Orlando J  
MD  
Comal Emergency Physicians, PLLC  
403 Treeline Park  
San Antonio, TX 78209  
(210) 294-8000  
Gender: Male  
Ages 0-99

†\*\*\*Escobedo, Marco A MD  
Bexar Emergency Physicians, PLLC  
11212 Highway 151  
San Antonio, TX 78251  
(210) 703-8000  
Gender: Male  
Ages 0-99

†\*\*\*Escobedo, Marco A MD  
Bexar Emergency Physicians, PLLC  
1434 East Sonterra Boulevard Suite 109  
San Antonio, TX 78258  
(210) 686-8050  
Gender: Male  
Ages 0-99

†\*\*\*Escobedo, Marco A MD  
Bexar Emergency Physicians, PLLC  
2827 Babcock Road  
San Antonio, TX 78229  
(210) 705-6300  
Gender: Male  
Ages 0-99

†\*\*\*Escobedo, Marco A MD  
Bexar Emergency Physicians, PLLC  
403 Treeline Park  
San Antonio, TX 78209  
(210) 294-8000  
Gender: Male  
Ages 0-99

†\*\*\*Escobedo, Marco A MD  
Comal Emergency Physicians, PLLC  
11212 Highway 151  
San Antonio, TX 78251  
(210) 703-8000  
Gender: Male  
Ages 0-99

†\*\*\*Escobedo, Marco A MD  
Comal Emergency Physicians, PLLC  
1434 East Sonterra Boulevard Suite 109  
San Antonio, TX 78258  
(210) 686-8050  
Gender: Male  
Ages 0-99

†\*\*\*Escobedo, Marco A MD  
Comal Emergency Physicians, PLLC  
2827 Babcock Road  
San Antonio, TX 78229  
(210) 705-6300  
Gender: Male  
Ages 0-99

†\*\*\*Escobedo, Marco A MD  
Comal Emergency Physicians, PLLC  
403 Treeline Park  
San Antonio, TX 78209  
(210) 294-8000  
Gender: Male  
Ages 0-99

†Fisher, Joseph H MD  
Bexar Emergency Physicians, PLLC  
11212 Highway 151  
San Antonio, TX 78251  
(210) 703-8000  
Gender: Male  
Ages 0-99

†Fisher, Joseph H MD  
SOUTHWEST GENERAL  
EMERGENCY PHYSICIANS LLC  
11212 Highway 151  
San Antonio, TX 78251  
(210) 703-8000  
Gender: Male  
Ages 0-99

†Garbo, Grant M MD  
Bexar Emergency Physicians, PLLC  
11212 Highway 151  
San Antonio, TX 78251  
(210) 703-8000  
Gender: Male  
Ages 0-99

†Garbo, Grant M MD  
Bexar Emergency Physicians, PLLC  
1310 McCullough Avenue  
San Antonio, TX 78212  
Gender: Male  
Ages 0-99

†\*\*\*Glick, Jonathan M MD  
Bexar Emergency Physicians, PLLC  
11212 Highway 151  
San Antonio, TX 78251  
(210) 703-8000  
Gender: Male  
Ages 0-99

†\*\*\*Glick, Jonathan M MD  
Bexar Emergency Physicians, PLLC  
2827 Babcock Road  
San Antonio, TX 78229  
(210) 705-6300  
Gender: Male  
Ages 0-99

†\*\*\*Glick, Jonathan M MD  
Bexar Emergency Physicians, PLLC  
403 Treeline Park  
San Antonio, TX 78209  
**(210) 294-8000**  
Gender: Male  
Ages 0-99

†\*\*\*Glick, Jonathan M MD  
Comal Emergency Physicians, PLLC  
11212 Highway 151  
San Antonio, TX 78251  
**(210) 703-8000**  
Gender: Male  
Ages 0-99

†\*\*\*Glick, Jonathan M MD  
Comal Emergency Physicians, PLLC  
2827 Babcock Road  
San Antonio, TX 78229  
**(210) 705-6300**  
Gender: Male  
Ages 0-99

†\*\*\*Glick, Jonathan M MD  
Comal Emergency Physicians, PLLC  
403 Treeline Park  
San Antonio, TX 78209  
**(210) 294-8000**  
Gender: Male  
Ages 0-99

†\*\*\*Hagahmed, Mohamed B MD  
Bexar Emergency Physicians, PLLC  
11212 Highway 151  
San Antonio, TX 78251  
**(210) 703-8000**  
Gender: Male  
Ages 0-99

†\*\*\*Hagahmed, Mohamed B MD  
Comal Emergency Physicians, PLLC  
11212 Highway 151  
San Antonio, TX 78251  
**(210) 703-8000**  
Gender: Male  
Ages 0-99

†\*\*\*Haines, David DO  
Bexar Emergency Physicians, PLLC  
111 Dallas Street  
San Antonio, TX 78205  
**(210) 297-7000**  
Gender: Male  
Ages 0-99

†\*\*\*Haines, David DO  
Bexar Emergency Physicians, PLLC  
11212 Highway 151  
San Antonio, TX 78251  
**(210) 703-8000**  
Gender: Male  
Ages 0-99

†\*\*\*Haines, David DO  
Bexar Emergency Physicians, PLLC  
1434 East Sonterra Boulevard Suite 109  
San Antonio, TX 78258  
**(210) 686-8050**  
Gender: Male  
Ages 0-99

†\*\*\*Haines, David DO  
Bexar Emergency Physicians, PLLC  
2827 Babcock Road  
San Antonio, TX 78229  
**(210) 705-6300**  
Gender: Male  
Ages 0-99

†\*\*\*Haines, David DO  
Bexar Emergency Physicians, PLLC  
403 Treeline Park  
San Antonio, TX 78209  
**(210) 294-8000**  
Gender: Male  
Ages 0-99

†\*\*\*Ham, Paul S MD  
Bexar Emergency Physicians, PLLC  
11212 Highway 151  
San Antonio, TX 78251  
**(210) 703-8000**  
Gender: Male  
Ages 0-99

†\*\*\*Ham, Paul S MD  
SOUTHWEST GENERAL  
EMERGENCY PHYSICIANS LLC  
11212 Highway 151  
San Antonio, TX 78251  
**(210) 703-8000**  
Gender: Male  
Ages 0-99

†\*\*\*Hutchings, Rebecca A MD  
Independence Emergency Group LLC  
333 North Santa Rosa  
San Antonio, TX 78207  
**(210) 704-4966**  
Gender: Female  
Ages 0-99

†Huynh, Mylien MD  
Canyon Springs Emergency Medicine  
Associates, PA  
11212 Highway 151  
San Antonio, TX 78251  
**(210) 703-8000**  
Gender: Female  
Ages 0-99

†Huynh, Mylien MD  
Canyon Springs Emergency Medicine  
Associates, PA  
2827 Babcock Road  
San Antonio, TX 78229  
**(210) 705-6300**  
Gender: Female  
Ages 0-99

†Huynh, Mylien MD  
Canyon Springs Emergency Medicine  
Associates, PA  
403 Treeline Park  
San Antonio, TX 78209  
**(210) 294-8000**  
Gender: Female  
Ages 0-99

†Huynh, Mylien MD  
EDINBURG EMERGENCY MEDICINE  
ASSOCIATES PA  
11212 Highway 151  
San Antonio, TX 78251  
**(210) 703-8000**  
Gender: Female  
Ages 0-99

†Huynh, Mylien MD  
EDINBURG EMERGENCY MEDICINE  
ASSOCIATES PA  
2827 Babcock Road  
San Antonio, TX 78229  
**(210) 705-6300**  
Gender: Female  
Ages 0-99

†Huynh, Mylien MD  
EDINBURG EMERGENCY MEDICINE  
ASSOCIATES PA  
403 Treeline Park  
San Antonio, TX 78209  
**(210) 294-8000**  
Gender: Female  
Ages 0-99

†Huynh, Mylien MD  
Oak Creek Emergency Medicine  
Associates, PA  
11212 Highway 151  
San Antonio, TX 78251  
**(210) 703-8000**  
Gender: Female  
Ages 0-99

†Huynh, Mylien MD  
Oak Creek Emergency Medicine  
Associates, PA  
2827 Babcock Road  
San Antonio, TX 78229  
**(210) 705-6300**  
Gender: Female  
Ages 0-99

†Huynh, Mylien MD  
Oak Creek Emergency Medicine  
Associates, PA  
403 Treeline Park  
San Antonio, TX 78209  
**(210) 294-8000**  
Gender: Female  
Ages 0-99

†Huynh, Mylien MD  
Shavano Emergency Medicine  
Associates, PA  
11212 Highway 151  
San Antonio, TX 78251  
**(210) 703-8000**  
Gender: Female  
Ages 0-99

†Huynh, Mylien MD  
Shavano Emergency Medicine  
Associates, PA  
2827 Babcock Road  
San Antonio, TX 78229  
**(210) 705-6300**  
Gender: Female  
Ages 0-99

**†Huynh, Mylien MD**  
Shavano Emergency Medicine  
Associates, PA  
403 Treeline Park  
San Antonio, TX 78209  
**(210) 294-8000**  
Gender: Female  
Ages 0-99

**†\*\*\*Iheme, Eric U MD**  
Bexar Emergency Physicians, PLLC  
11212 Highway 151  
San Antonio, TX 78251  
**(210) 703-8000**  
Gender: Male  
Ages 0-99

**†\*\*\*Jeffers, Kristine MD**  
Bexar Emergency Physicians, PLLC  
11212 Highway 151  
San Antonio, TX 78251  
**(210) 703-8000**  
Gender: Female  
Ages 0-99

**†\*\*\*Jeffers, Kristine MD**  
Bexar Emergency Physicians, PLLC  
1434 East Sonterra Boulevard Suite 109  
San Antonio, TX 78258  
**(210) 686-8050**  
Gender: Female  
Ages 0-99

**†\*\*\*Jeffers, Kristine MD**  
Bexar Emergency Physicians, PLLC  
2827 Babcock Road  
San Antonio, TX 78229  
**(210) 705-6300**  
Gender: Female  
Ages 0-99

**†\*\*\*Jeffers, Kristine MD**  
Bexar Emergency Physicians, PLLC  
403 Treeline Park  
San Antonio, TX 78209  
**(210) 294-8000**  
Gender: Female  
Ages 0-99

**†\*\*\*Joseph, Ryan DO**  
Bexar Emergency Physicians, PLLC  
11212 Highway 151  
San Antonio, TX 78251  
**(210) 703-8000**  
Gender: Male  
Ages 0-99

**†\*\*\*Joseph, Ryan DO**  
Bexar Emergency Physicians, PLLC  
4502 Medical Drive  
San Antonio, TX 78229  
**(210) 358-1575**  
Gender: Male  
Ages 0-99

**†\*\*\*Joseph, Ryan DO**  
Gulf Coast Emergency Physicians PLLC  
11212 Highway 151  
San Antonio, TX 78251  
**(210) 703-8000**  
Gender: Male  
Ages 0-99

**†\*\*\*Joseph, Ryan DO**  
Gulf Coast Emergency Physicians PLLC  
4502 Medical Drive  
San Antonio, TX 78229  
**(210) 358-1575**  
Gender: Male  
Ages 0-99

**†Julien, Ryan C MD**  
Foucher Emergency Group LLC  
325 Normandy Avenue  
San Antonio, TX 78209  
Gender: Male  
Ages 0-99

**†Klinger, Leilani C MD**  
Bexar Emergency Physicians, PLLC  
11212 Highway 151  
San Antonio, TX 78251  
**(210) 703-8000**  
Gender: Female  
Ages 0-99

**†Klinger, Leilani C MD**  
Bexar Emergency Physicians, PLLC  
11503 Northwest Military Highway Suite  
122  
San Antonio, TX 78231  
**(210) 853-1500**  
Gender: Female  
Ages 0-99

**†Klinger, Leilani C MD**  
Bexar Emergency Physicians, PLLC  
1434 East Sonterra Boulevard Suite 109  
San Antonio, TX 78258  
**(210) 686-8050**  
Gender: Female  
Ages 0-99

**†Klinger, Leilani C MD**  
Bexar Emergency Physicians, PLLC  
2827 Babcock Road  
San Antonio, TX 78229  
**(210) 705-6300**  
Gender: Female  
Ages 0-99

**†Klinger, Leilani C MD**  
Bexar Emergency Physicians, PLLC  
403 Treeline Park  
San Antonio, TX 78209  
**(210) 294-8000**  
Gender: Female  
Ages 0-99

**†\*\*\*Kolkebeck, Thomas E MD**  
Bexar Emergency Physicians, PLLC  
11130 Christus Hills Suite 119  
San Antonio, TX 78251  
**(210) 703-9880**  
Gender: Male  
Ages 0-99

**†\*\*\*Kolkebeck, Thomas E MD**  
Bexar Emergency Physicians, PLLC  
2827 Babcock Road  
San Antonio, TX 78229  
**(210) 705-6300**  
Gender: Male  
Ages 0-99

**†\*\*\*Kolkebeck, Thomas E MD**  
Bexar Emergency Physicians, PLLC  
403 Treeline Park  
San Antonio, TX 78209  
**(210) 294-8000**  
Gender: Male  
Ages 0-99

**†\*\*\*Lehew, Courtney MD**  
Bexar Emergency Physicians, PLLC  
11212 Highway 151  
San Antonio, TX 78251  
**(210) 703-8000**  
Gender: Female  
Ages 0-99

**†Long, Jason MD**  
SOUTHWEST GENERAL  
EMERGENCY PHYSICIANS LLC  
7400 Barlite Boulevard  
San Antonio, TX 78224  
**(210) 921-2000**  
Gender: Male  
Ages 0-99

**†\*\*\*Lopez, Jessica A MD**  
Bexar Emergency Physicians, PLLC  
11130 Christus Hills Suite 119  
San Antonio, TX 78251  
**(210) 703-9880**  
Gender: Female  
Ages 0-99

**†\*\*\*Lopez, Rene B MD**  
Bexar Emergency Physicians, PLLC  
11212 Highway 151  
San Antonio, TX 78251  
**(210) 703-8000**  
Gender: Male  
Ages 0-99

**†\*\*\*Lopez, Rene B MD**  
Bexar Emergency Physicians, PLLC  
1434 East Sonterra Boulevard Suite 109  
San Antonio, TX 78258  
**(210) 686-8050**  
Gender: Male  
Ages 0-99

**†\*\*\*Lopez, Rene B MD**  
Bexar Emergency Physicians, PLLC  
8026 Floyd Curl Drive  
San Antonio, TX 78229  
**(800) 355-2470**  
Gender: Male  
Ages 0-99

**†\*\*\*Lumbreras, Christina B MD**  
Bexar Emergency Physicians, PLLC  
111 Dallas Street  
San Antonio, TX 78205  
**(210) 297-7000**  
Gender: Female  
Ages 0-99

†\*\*\***Lumbreras, Christina B MD**  
 Bexar Emergency Physicians, PLLC  
 11503 Northwest Military Highway Suite 122  
 San Antonio, TX 78231  
**(210) 853-1500**  
 Gender: Female  
 Ages 0-99

†\*\*\***Maksimenko, Yevgeniy M MD**  
 Bexar Emergency Physicians, PLLC  
 11212 Highway 151  
 San Antonio, TX 78251  
**(210) 703-8000**  
 Gender: Male  
 Ages 0-99

†\*\*\***Maksimenko, Yevgeniy M MD**  
 Gulf Coast Emergency Physicians PLLC  
 11212 Highway 151  
 San Antonio, TX 78251  
**(210) 703-8000**  
 Gender: Male  
 Ages 0-99

†\*\*\***Martinez, Armando L MD**  
 Bexar Emergency Physicians, PLLC  
 11130 Christus Hills Suite 119  
 San Antonio, TX 78251  
**(210) 703-9880**  
 Gender: Male  
 Ages 0-99

†\*\*\***Martinez, Armando L MD**  
 Bexar Emergency Physicians, PLLC  
 11212 Highway 151  
 San Antonio, TX 78251  
**(210) 703-8000**  
 Gender: Male  
 Ages 0-99

†\*\*\***Martinez, Armando L MD**  
 Canyon Springs Emergency Medicine Associates, PA  
 11130 Christus Hills Suite 119  
 San Antonio, TX 78251  
**(210) 703-9880**  
 Gender: Male  
 Ages 0-99

†\*\*\***Martinez, Armando L MD**  
 Canyon Springs Emergency Medicine Associates, PA  
 11212 Highway 151  
 San Antonio, TX 78251  
**(210) 703-8000**  
 Gender: Male  
 Ages 0-99

†\*\*\***Martinez, Armando L MD**  
 EDINBURG EMERGENCY MEDICINE ASSOCIATES PA  
 11130 Christus Hills Suite 119  
 San Antonio, TX 78251  
**(210) 703-9880**  
 Gender: Male  
 Ages 0-99

†\*\*\***Martinez, Armando L MD**  
 EDINBURG EMERGENCY MEDICINE ASSOCIATES PA  
 11212 Highway 151  
 San Antonio, TX 78251  
**(210) 703-8000**  
 Gender: Male  
 Ages 0-99

†\*\*\***Martinez, Armando L MD**  
 Mcallen Emergency Medicine Associate  
 11130 Christus Hills Suite 119  
 San Antonio, TX 78251  
**(210) 703-9880**  
 Gender: Male  
 Ages 0-99

†\*\*\***Martinez, Armando L MD**  
 Mcallen Emergency Medicine Associate  
 11212 Highway 151  
 San Antonio, TX 78251  
**(210) 703-8000**  
 Gender: Male  
 Ages 0-99

†\*\*\***Martinez, Armando L MD**  
 Municipal Emergency Medicine Associates, PA  
 11130 Christus Hills Suite 119  
 San Antonio, TX 78251  
**(210) 703-9880**  
 Gender: Male  
 Ages 0-99

†\*\*\***Martinez, Armando L MD**  
 Municipal Emergency Medicine Associates, PA  
 11212 Highway 151  
 San Antonio, TX 78251  
**(210) 703-8000**  
 Gender: Male  
 Ages 0-99

†\*\*\***Martinez, Armando L MD**  
 Oak Creek Emergency Medicine Associates, PA  
 11130 Christus Hills Suite 119  
 San Antonio, TX 78251  
**(210) 703-9880**  
 Gender: Male  
 Ages 0-99

†\*\*\***Martinez, Armando L MD**  
 Oak Creek Emergency Medicine Associates, PA  
 11212 Highway 151  
 San Antonio, TX 78251  
**(210) 703-8000**  
 Gender: Male  
 Ages 0-99

†\*\*\***Martinez, Armando L MD**  
 Shavano Emergency Medicine Associates, PA  
 11130 Christus Hills Suite 119  
 San Antonio, TX 78251  
**(210) 703-9880**  
 Gender: Male  
 Ages 0-99

†\*\*\***Martinez, Armando L MD**  
 Shavano Emergency Medicine Associates, PA  
 11212 Highway 151  
 San Antonio, TX 78251  
**(210) 703-8000**  
 Gender: Male  
 Ages 0-99

†\*\*\***Mennite, Bridgit MD**  
 Bexar Emergency Physicians, PLLC  
 11212 Highway 151  
 San Antonio, TX 78251  
**(210) 703-8000**  
 Gender: Female  
 Ages 0-99

†\*\*\***Mennite, Bridgit MD**  
 Bexar Emergency Physicians, PLLC  
 1434 East Sonterra Boulevard Suite 109  
 San Antonio, TX 78258  
**(210) 686-8050**  
 Gender: Female  
 Ages 0-99

†\*\*\***Mennite, Bridgit MD**  
 Bexar Emergency Physicians, PLLC  
 2827 Babcock Road  
 San Antonio, TX 78229  
**(210) 705-6300**  
 Gender: Female  
 Ages 0-99

†\*\*\***Mennite, Bridgit MD**  
 Bexar Emergency Physicians, PLLC  
 403 Treeline Park  
 San Antonio, TX 78209  
**(210) 294-8000**  
 Gender: Female  
 Ages 0-99

†\*\*\***Mennite, Bridgit MD**  
 Comal Emergency Physicians, PLLC  
 11212 Highway 151  
 San Antonio, TX 78251  
**(210) 703-8000**  
 Gender: Female  
 Ages 0-99

†\*\*\***Mennite, Bridgit MD**  
 Comal Emergency Physicians, PLLC  
 1434 East Sonterra Boulevard Suite 109  
 San Antonio, TX 78258  
**(210) 686-8050**  
 Gender: Female  
 Ages 0-99

†\*\*\***Mennite, Bridgit MD**  
 Comal Emergency Physicians, PLLC  
 2827 Babcock Road  
 San Antonio, TX 78229  
**(210) 705-6300**  
 Gender: Female  
 Ages 0-99

†\*\*\***Mennite, Bridgit MD**  
 Comal Emergency Physicians, PLLC  
 403 Treeline Park  
 San Antonio, TX 78209  
**(210) 294-8000**  
 Gender: Female  
 Ages 0-99

†**Montoya, Juan MD**  
SOUTHWEST GENERAL  
EMERGENCY PHYSICIANS LLC  
7400 Barlite Boulevard  
San Antonio, TX 78224  
**(210) 921-2000**  
Gender: Male  
Ages 0-99

†**Newton, Timothy DO**  
SOUTHWEST GENERAL  
EMERGENCY PHYSICIANS LLC  
7400 Barlite Boulevard  
San Antonio, TX 78224  
**(210) 921-2000**  
Gender: Male  
Ages 0-99

†**Paddock, Clark S MD**  
Bexar Emergency Physicians, PLLC  
11212 Highway 151  
San Antonio, TX 78251  
**(210) 703-8000**  
Gender: Male  
Ages 0-99

†**Paddock, Clark S MD**  
Bexar Emergency Physicians, PLLC  
11503 Northwest Military Highway Suite 122  
San Antonio, TX 78231  
**(210) 853-1500**  
Gender: Male  
Ages 0-99

†**Paddock, Clark S MD**  
Bexar Emergency Physicians, PLLC  
1434 East Sonterra Boulevard Suite 109  
San Antonio, TX 78258  
**(210) 686-8050**  
Gender: Male  
Ages 0-99

†**Paddock, Clark S MD**  
Bexar Emergency Physicians, PLLC  
2827 Babcock Road  
San Antonio, TX 78229  
**(210) 705-6300**  
Gender: Male  
Ages 0-99

†**Paddock, Clark S MD**  
Bexar Emergency Physicians, PLLC  
403 Treeline Park  
San Antonio, TX 78209  
**(210) 294-8000**  
Gender: Male  
Ages 0-99

†**Paulson, Stephen M MD**  
Bexar Emergency Physicians, PLLC  
11212 Highway 151  
San Antonio, TX 78251  
**(210) 703-8000**  
Gender: Male  
Ages 0-99

†**Paulson, Stephen M MD**  
Bexar Emergency Physicians, PLLC  
1434 East Sonterra Boulevard Suite 109  
San Antonio, TX 78258  
**(210) 686-8050**  
Gender: Male  
Ages 0-99

†**Paulson, Stephen M MD**  
Bexar Emergency Physicians, PLLC  
2827 Babcock Road  
San Antonio, TX 78229  
**(210) 705-6300**  
Gender: Male  
Ages 0-99

†**Paulson, Stephen M MD**  
Bexar Emergency Physicians, PLLC  
403 Treeline Park  
San Antonio, TX 78209  
**(210) 294-8000**  
Gender: Male  
Ages 0-99

†**Pinto, David V MD**  
Bexar Emergency Physicians, PLLC  
11212 Highway 151  
San Antonio, TX 78251  
**(210) 703-8000**  
Gender: Male  
Ages 0-99

†**Pinto, David V MD**  
Bexar Emergency Physicians, PLLC  
1434 East Sonterra Boulevard Suite 109  
San Antonio, TX 78258  
**(210) 686-8050**  
Gender: Male  
Ages 0-99

†**Pinto, David V MD**  
Bexar Emergency Physicians, PLLC  
2827 Babcock Road  
San Antonio, TX 78229  
**(210) 705-6300**  
Gender: Male  
Ages 0-99

†**Pinto, David V MD**  
Bexar Emergency Physicians, PLLC  
403 Treeline Park  
San Antonio, TX 78209  
**(210) 294-8000**  
Gender: Male  
Ages 0-99

†**Pinto, David V MD**  
Comal Emergency Physicians, PLLC  
11212 Highway 151  
San Antonio, TX 78251  
**(210) 703-8000**  
Gender: Male  
Ages 0-99

†**Pinto, David V MD**  
Comal Emergency Physicians, PLLC  
1434 East Sonterra Boulevard Suite 109  
San Antonio, TX 78258  
**(210) 686-8050**  
Gender: Male  
Ages 0-99

†**Pinto, David V MD**  
Comal Emergency Physicians, PLLC  
2827 Babcock Road  
San Antonio, TX 78229  
**(210) 705-6300**  
Gender: Male  
Ages 0-99

†**Pinto, David V MD**  
Comal Emergency Physicians, PLLC  
403 Treeline Park  
San Antonio, TX 78209  
**(210) 294-8000**  
Gender: Male  
Ages 0-99

†**Reyes, Gonzalo MD**  
SOUTHWEST GENERAL  
EMERGENCY PHYSICIANS LLC  
7400 Barlite Boulevard  
San Antonio, TX 78224  
**(210) 921-2000**  
Gender: Male  
Ages 0-99

†**Rittichier, Kristine K MD**  
Bexar Emergency Physicians, PLLC  
11130 Christus Hills Suite 119  
San Antonio, TX 78251  
**(210) 703-9880**  
Gender: Female  
Ages 0-99

†**Rittichier, Kristine K MD**  
Bexar Emergency Physicians, PLLC  
11212 Highway 151  
San Antonio, TX 78251  
**(210) 703-8000**  
Gender: Female  
Ages 0-99

†**Rittichier, Kristine K MD**  
Bexar Emergency Physicians, PLLC  
1434 East Sonterra Boulevard Suite 100  
San Antonio, TX 78258  
**(210) 704-4708**  
Gender: Female  
Ages 0-99

†**Rittichier, Kristine K MD**  
Bexar Emergency Physicians, PLLC  
1434 East Sonterra Boulevard Suite 101  
San Antonio, TX 78258  
**(210) 686-8000**  
Gender: Female  
Ages 0-99

†**Rittichier, Kristine K MD**  
Bexar Emergency Physicians, PLLC  
1434 East Sonterra Boulevard Suite 109  
San Antonio, TX 78258  
**(210) 686-8050**  
Gender: Female  
Ages 0-99

†**Rittichier, Kristine K MD**  
Bexar Emergency Physicians, PLLC  
2827 Babcock Road  
San Antonio, TX 78229  
**(210) 705-6300**  
Gender: Female  
Ages 0-99

†**Rittichier, Kristine K MD**  
Bexar Emergency Physicians, PLLC  
403 Treeline Park  
San Antonio, TX 78209  
**(210) 294-8000**  
Gender: Female  
Ages 0-99



**†\*\*\*Rittichier, Kristine K MD**

Bexar Emergency Physicians, PLLC  
7700 Floyd Curl Drive  
San Antonio, TX 78229  
(210) 616-7700  
Gender: Female  
Ages 0-99

**†\*\*\*Rokyta, Michael J MD**

Bexar Emergency Physicians, PLLC  
11212 Highway 151  
San Antonio, TX 78251  
(210) 703-8000  
Gender: Male  
Ages 0-99

**†Schauer, Steven G DO**

SOUTHWEST GENERAL  
EMERGENCY PHYSICIANS LLC  
403 Treeline Park  
San Antonio, TX 78209  
(210) 294-8000  
Gender: Male  
Ages 0-99

**†Schauer, Steven G DO**

SOUTHWEST GENERAL  
EMERGENCY PHYSICIANS LLC  
4502 Medical Drive  
San Antonio, TX 78229  
(210) 358-1992  
Gender: Male  
Ages 0-99

**†Schauer, Steven G DO**

SOUTHWEST GENERAL  
EMERGENCY PHYSICIANS LLC  
7400 Barlite Boulevard  
San Antonio, TX 78224  
(210) 921-2000  
Gender: Male  
Ages 0-99

**†Schmidt, Melissa K DO**

Bexar Emergency Physicians, PLLC  
11212 Highway 151  
San Antonio, TX 78251  
(210) 703-8000  
Gender: Female  
Ages 0-99

**†Schmidt, Melissa K DO**

Bexar Emergency Physicians, PLLC  
2827 Babcock Road  
San Antonio, TX 78229  
(210) 705-6300  
Gender: Female  
Ages 0-99

**†Schmidt, Melissa K DO**

Bexar Emergency Physicians, PLLC  
403 Treeline Park  
San Antonio, TX 78209  
(210) 294-8000  
Gender: Female  
Ages 0-99

**†Siewers, Chad DO**

Bexar Emergency Physicians, PLLC  
11212 Highway 151  
San Antonio, TX 78251  
(210) 703-8000  
Gender: Male  
Ages 0-99

**†Siewers, Chad DO**

Comal Emergency Physicians, PLLC  
11212 Highway 151  
San Antonio, TX 78251  
(210) 703-8000  
Gender: Male  
Ages 0-99

**†Soriano, Noe DO**

Bexar Emergency Physicians, PLLC  
11212 Highway 151  
San Antonio, TX 78251  
(210) 703-8000  
Gender:  
Ages 0-99

**†Soriano, Noe DO**

SOUTHWEST GENERAL  
EMERGENCY PHYSICIANS LLC  
11212 Highway 151  
San Antonio, TX 78251  
(210) 703-8000  
Gender:  
Ages 0-99

**†\*\*\*Stewart, Michael A MD**

Bexar Emergency Physicians, PLLC  
11212 Highway 151  
San Antonio, TX 78251  
(210) 703-8000  
Gender: Male  
Ages 0-99

**†\*\*\*Stothoff, Alice F MD**

Bexar Emergency Physicians, PLLC  
11212 Highway 151  
San Antonio, TX 78251  
(210) 703-8000  
Gender: Female  
Ages 0-99

**†\*\*\*Stothoff, Alice F MD**

Bexar Emergency Physicians, PLLC  
1434 East Sonterra Boulevard Suite 109  
San Antonio, TX 78258  
(210) 686-8050  
Gender: Female  
Ages 0-99

**†\*\*\*Stothoff, Alice F MD**

Bexar Emergency Physicians, PLLC  
2827 Babcock Road  
San Antonio, TX 78229  
(210) 705-6300  
Gender: Female  
Ages 0-99

**†\*\*\*Stothoff, Alice F MD**

Bexar Emergency Physicians, PLLC  
403 Treeline Park  
San Antonio, TX 78209  
(210) 294-8000  
Gender: Female  
Ages 0-99

**†Szumilewicz, Mark J MD**

SOUTHWEST GENERAL  
EMERGENCY PHYSICIANS LLC  
7400 Barlite Boulevard  
San Antonio, TX 78224  
(210) 921-2000  
Gender: Male  
Ages 0-99

**†\*\*\*Thakrar, Kunal D MD**

Bexar Emergency Physicians, PLLC  
11212 Highway 151  
San Antonio, TX 78251  
(210) 703-8000  
Gender: Male  
Ages 0-99

**†\*\*\*Thakrar, Kunal D MD**

LAREDO EMERGENCY MEDICINE  
ASSOCIATES PA  
11212 Highway 151  
San Antonio, TX 78251  
(210) 703-8000  
Gender: Male  
Ages 0-99

**†\*\*\*Thakrar, Kunal D MD**

McAdams Emergency Medicine  
Associates, PA  
11212 Highway 151  
San Antonio, TX 78251  
(210) 703-8000  
Gender: Male  
Ages 0-99

**†\*\*\*Thakrar, Kunal D MD**

WEBB EMERGENCY MEDICINE  
ASSOCIATES  
11212 Highway 151  
San Antonio, TX 78251  
(210) 703-8000  
Gender: Male  
Ages 0-99

**†Toledo, Claudio C MD**

EDINBURG EMERGENCY MEDICINE  
ASSOCIATES PA  
11212 Highway 151  
San Antonio, TX 78251  
(210) 703-8000  
Gender: Male  
Ages 0-99

**†Toledo, Claudio C MD**

EDINBURG EMERGENCY MEDICINE  
ASSOCIATES PA  
1434 East Sonterra Boulevard Suite 109  
San Antonio, TX 78258  
(210) 686-8050  
Gender: Male  
Ages 0-99

**†Toledo, Claudio C MD**

EDINBURG EMERGENCY MEDICINE  
ASSOCIATES PA  
2827 Babcock Road  
San Antonio, TX 78229  
(210) 705-6300  
Gender: Male  
Ages 0-99

**†Toledo, Claudio C MD**

EDINBURG EMERGENCY MEDICINE  
ASSOCIATES PA  
403 Treeline Park  
San Antonio, TX 78209  
(210) 294-8000  
Gender: Male  
Ages 0-99

†**Toledo, Claudio C MD**  
Oak Creek Emergency Medicine  
Associates, PA  
11212 Highway 151  
San Antonio, TX 78251  
**(210) 703-8000**  
Gender: Male  
Ages 0-99

†**Toledo, Claudio C MD**  
Oak Creek Emergency Medicine  
Associates, PA  
1434 East Sonterra Boulevard Suite 109  
San Antonio, TX 78258  
**(210) 686-8050**  
Gender: Male  
Ages 0-99

†**Toledo, Claudio C MD**  
Oak Creek Emergency Medicine  
Associates, PA  
2827 Babcock Road  
San Antonio, TX 78229  
**(210) 705-6300**  
Gender: Male  
Ages 0-99

†**Toledo, Claudio C MD**  
Oak Creek Emergency Medicine  
Associates, PA  
403 Treeline Park  
San Antonio, TX 78209  
**(210) 294-8000**  
Gender: Male  
Ages 0-99

†**Umashankar, Abhishek MD**  
Bexar Emergency Physicians, PLLC  
11212 Highway 151  
San Antonio, TX 78251  
**(210) 703-8000**  
Gender: Male  
Ages 0-99

†**Umashankar, Abhishek MD**  
Comal Emergency Physicians, PLLC  
11212 Highway 151  
San Antonio, TX 78251  
**(210) 703-8000**  
Gender: Male  
Ages 0-99

†**Wilson, Gabriel MD**  
Angelina Emergency Medicine  
Associates PA  
11212 State Highway 151 Suite 300  
San Antonio, TX 78251  
**(210) 703-9758**  
Gender: Male  
Ages 0-99

†**Wilson, Gabriel MD**  
SOUND PHYSICIANS EMERGENCY  
MEDICINE OF TEXAS PLLC  
11212 State Highway 151 Suite 300  
San Antonio, TX 78251  
**(210) 703-9758**  
Gender: Male  
Ages 0-99

†**Zakula, Mark MD**  
Bexar Emergency Physicians, PLLC  
11212 Highway 151  
San Antonio, TX 78251  
**(210) 703-8000**  
Gender: Male  
Ages 0-99

†**Zakula, Mark MD**  
Bexar Emergency Physicians, PLLC  
1434 East Sonterra Boulevard Suite 109  
San Antonio, TX 78258  
**(210) 686-8050**  
Gender: Male  
Ages 0-99

†**Zakula, Mark MD**  
Bexar Emergency Physicians, PLLC  
2827 Babcock Road  
San Antonio, TX 78229  
**(210) 705-6300**  
Gender: Male  
Ages 0-99

†**Zakula, Mark MD**  
Bexar Emergency Physicians, PLLC  
403 Treeline Park  
San Antonio, TX 78209  
**(210) 294-8000**  
Gender: Male  
Ages 0-99

## Bowie, TX

### Texarkana

†**Bales, Jordan L MD**  
Union Emergency Physicians PLLC  
2600 Saint Michael Drive  
Texarkana, TX 75503  
**(903) 614-1000**  
Gender: Male  
Ages 0-99

†**Bales, Jordan L MD**  
Union Emergency Physicians PLLC  
4250 Gibson Lane  
Texarkana, TX 75503  
**(903) 614-8100**  
Gender: Male  
Ages 0-99

†**Bowers, Robert M MD**  
TEXARKANA EMERGENCY  
PHYSICIANS PLLC  
1000 Pine Street  
Texarkana, TX 75501  
**(903) 798-8000**  
Gender: Male  
Ages 0-99

†**Brown, Jacob W MD**  
Angelina Emergency Medicine  
Associates PA  
2600 Saint Michael Drive  
Texarkana, TX 75503  
**(903) 614-1000**  
Gender: Male  
Ages 0-99

†**Brown, Jacob W MD**  
Angelina Emergency Medicine  
Associates PA  
4250 Gibson Lane  
Texarkana, TX 75503  
**(903) 614-8100**  
Gender: Male  
Ages 0-99

†**Brown, Jacob W MD**  
Northeast Texas Emergency Physicians  
PLlc  
2600 Saint Michael Drive  
Texarkana, TX 75503  
**(903) 614-1000**  
Gender: Male  
Ages 0-99

†**Brown, Jacob W MD**  
Northeast Texas Emergency Physicians  
PLlc  
4250 Gibson Lane  
Texarkana, TX 75503  
**(903) 614-8100**  
Gender: Male  
Ages 0-99

†**Brown, Jacob W MD**  
Union Emergency Physicians PLLC  
2600 Saint Michael Drive  
Texarkana, TX 75503  
**(903) 614-1000**  
Gender: Male  
Ages 0-99

†**Brown, Jacob W MD**  
Union Emergency Physicians PLLC  
4250 Gibson Lane  
Texarkana, TX 75503  
**(903) 614-8100**  
Gender: Male  
Ages 0-99

†**CUNNINGHAM, CORD MD**  
Union Emergency Physicians PLLC  
4250 Gibson Lane  
Texarkana, TX 75503  
**(903) 614-8100**  
Gender: Male  
Ages 0-99

†**Caire, Samuel R MD**  
ACUTE CARE SPECIALISTS  
2600 Saint Michael Drive  
Texarkana, TX 75503  
**(903) 614-1000**  
Gender: Male  
Ages 0-99

†**Caire, Samuel R MD**  
Northeast Texas Emergency Physicians  
PLlc  
2600 Saint Michael Drive  
Texarkana, TX 75503  
**(903) 614-1000**  
Gender: Male  
Ages 0-99

†\*\*\***Caire, Samuel R MD**  
 Union Emergency Physicians Pllc  
 2600 Saint Michael Drive  
 Texarkana, TX 75503  
**(903) 614-1000**  
 Gender: Male  
 Ages 0-99

†\*\*\***Carpenter, Charles E MD**  
 Union Emergency Physicians Pllc  
 4250 Gibson Lane  
 Texarkana, TX 75503  
**(903) 614-8100**  
 Gender: Male  
 Ages 0-99

†**Carter, Jason A MD**  
 Union Emergency Physicians Pllc  
 4250 Gibson Lane  
 Texarkana, TX 75503  
**(903) 614-8100**  
 Gender: Male  
 Ages 0-99

†**Dwyer, Paul R MD**  
 Union Emergency Physicians Pllc  
 2600 Saint Michael Drive  
 Texarkana, TX 75503  
**(903) 614-1000**  
 Gender: Male  
 Ages 0-99

†**Dwyer, Paul R MD**  
 Union Emergency Physicians Pllc  
 4250 Gibson Lane  
 Texarkana, TX 75503  
**(903) 614-8100**  
 Gender: Male  
 Ages 0-99

†\*\*\***Entriken, William F DO**  
 Union Emergency Physicians Pllc  
 2600 Saint Michael Drive  
 Texarkana, TX 75503  
**(903) 614-1000**  
 Gender: Male  
 Ages 0-99

†\*\*\***Entriken, William F DO**  
 Union Emergency Physicians Pllc  
 4250 Gibson Lane  
 Texarkana, TX 75503  
**(903) 614-8100**  
 Gender: Male  
 Ages 0-99

†\*\*\***Fletcher, Jason R DO**  
 Northeast Texas Emergency Physicians  
 Pllc  
 2600 Saint Michael Drive  
 Texarkana, TX 75503  
**(903) 614-5111**  
 Gender: Male  
 Ages 0-99

†\*\*\***Fortenberry, Dewitt C MD**  
 Medeval, LLC  
 2400 Saint Michael Drive  
 Texarkana, TX 75503  
**(903) 614-7600**  
 Gender: Male  
 Ages 0-99

†**Fry, Robert MD**  
 TEXARKANA EMERGENCY  
 PHYSICIANS PLLC  
 1000 Pine Street  
 Texarkana, TX 75501  
**(903) 798-8000**  
 Gender: Male  
 Ages 0-99

†**Guan, Bo MD**  
 Northeast Texas Emergency Physicians  
 Pllc  
 2600 Saint Michael Drive  
 Texarkana, TX 75503  
**(903) 614-1000**  
 Gender: Male  
 Ages 0-99

†**Guan, Bo MD**  
 PORT ARTHUR EMERGENCY  
 PHYSICIANS, PLLC  
 2600 Saint Michael Drive  
 Texarkana, TX 75503  
**(903) 614-1000**  
 Gender: Male  
 Ages 0-99

†**Guan, Bo MD**  
 Union Emergency Physicians Pllc  
 2600 Saint Michael Drive  
 Texarkana, TX 75503  
**(903) 614-1000**  
 Gender: Male  
 Ages 0-99

†**Hansen, Greg P DO**  
 Union Emergency Physicians Pllc  
 4250 Gibson Lane  
 Texarkana, TX 75503  
**(903) 614-8100**  
 Gender: Male  
 Ages 0-99

†**Haynes, Shane P MD**  
 Union Emergency Physicians Pllc  
 2600 Saint Michael Drive  
 Texarkana, TX 75503  
**(903) 614-1000**  
 Gender: Male  
 Ages 0-99

†\*\*\***Iovettz-Tereshchenko,  
 Nadia S MD**  
 HIGHLAND EMERGENCY GROUP,  
 LLC  
 2600 Saint Michael Drive  
 Texarkana, TX 75503  
**(903) 614-1000**  
 Gender: Female  
 Ages 0-99

†\*\*\***Iovettz-Tereshchenko,  
 Nadia S MD**  
 Northeast Texas Emergency Physicians  
 Pllc  
 2600 Saint Michael Drive  
 Texarkana, TX 75503  
**(903) 614-1000**  
 Gender: Female  
 Ages 0-99

†\*\*\***Iovettz-Tereshchenko,  
 Nadia S MD**  
 Union Emergency Physicians Pllc  
 2600 Saint Michael Drive  
 Texarkana, TX 75503  
**(903) 614-1000**  
 Gender: Female  
 Ages 0-99

†**Jabbar, Karim MD**  
 Northeast Texas Emergency Physicians  
 Pllc  
 2600 Saint Michael Drive  
 Texarkana, TX 75503  
**(903) 614-1000**  
 Gender: Male  
 Ages 0-99

†**Jabbar, Karim MD**  
 Union Emergency Physicians Pllc  
 2600 Saint Michael Drive  
 Texarkana, TX 75503  
**(903) 614-1000**  
 Gender: Male  
 Ages 0-99

†\*\*\***Jones, Michael D MD**  
 Union Emergency Physicians Pllc  
 4250 Gibson Lane  
 Texarkana, TX 75503  
**(903) 614-8100**  
 Gender: Male  
 Ages 0-99

†**Khong, Amy L MD**  
 Union Emergency Physicians Pllc  
 2600 Saint Michael Drive  
 Texarkana, TX 75503  
**(903) 614-1000**  
 Gender: Female  
 Ages 0-99

†\*\*\***Ko, Kei C MD**  
 Union Emergency Physicians Pllc  
 2600 Saint Michael Drive  
 Texarkana, TX 75503  
**(903) 614-1000**  
 Gender: Male  
 Ages 0-99

†\*\*\***Krow-Rodney, Abena A  
 MD**  
 Union Emergency Physicians Pllc  
 2600 Saint Michael Drive  
 Texarkana, TX 75503  
**(903) 614-1000**  
 Gender: Female  
 Ages 0-99

†\*\*\***Krow-Rodney, Abena A  
 MD**  
 Union Emergency Physicians Pllc  
 4250 Gibson Lane  
 Texarkana, TX 75503  
**(903) 614-8100**  
 Gender: Female  
 Ages 0-99

†**Lekas, Mark DO**  
PORT ARTHUR EMERGENCY  
PHYSICIANS, PLLC  
4250 Gibson Lane  
Texarkana, TX 75503  
**(903) 614-8100**  
Gender: Male  
Ages 0-99

†**Lekas, Mark DO**  
Union Emergency Physicians Pllc  
4250 Gibson Lane  
Texarkana, TX 75503  
**(903) 614-8100**  
Gender: Male  
Ages 0-99

†**Lybbert, Monty R MD**  
TEXARKANA EMERGENCY  
PHYSICIANS PLLC  
1000 Pine Street  
Texarkana, TX 75501  
**(903) 798-8000**  
Gender: Male  
Ages 0-99

†**Martin, Jason M MD**  
Gulf Coast Emergency Physicians PLLC  
2602 Saint Michael Drive Suite 302  
Texarkana, TX 75503  
**(903) 614-5090**  
Gender: Male  
Ages 0-99

†**McCrary, Mark W MD**  
TEXARKANA EMERGENCY  
PHYSICIANS PLLC  
1000 Pine Street  
Texarkana, TX 75501  
**(903) 798-8000**  
Gender: Male  
Ages 0-99

†**Menges, Jr., Jack MD**  
TEXARKANA EMERGENCY  
PHYSICIANS PLLC  
1000 Pine Street  
Texarkana, TX 75501  
**(903) 798-8000**  
Gender: Male  
Ages 0-99

†**Monk, Glen O MD**  
Union Emergency Physicians Pllc  
2600 Saint Michael Drive  
Texarkana, TX 75503  
**(903) 614-1000**  
Gender: Male  
Ages 0-99

†**Monk, Glen O MD**  
Union Emergency Physicians Pllc  
4250 Gibson Lane  
Texarkana, TX 75503  
**(903) 614-8100**  
Gender: Male  
Ages 0-99

†**Monk, Glen O MD**  
WISE EMERGENCY MEDICINE ASSC  
PA  
2600 Saint Michael Drive  
Texarkana, TX 75503  
**(903) 614-1000**  
Gender: Male  
Ages 0-99

†**Monk, Glen O MD**  
WISE EMERGENCY MEDICINE ASSC  
PA  
4250 Gibson Lane  
Texarkana, TX 75503  
**(903) 614-8100**  
Gender: Male  
Ages 0-99

†**Morris, Justin P DO**  
Northeast Texas Emergency Physicians  
Plc  
2600 Saint Michael Drive  
Texarkana, TX 75503  
**(903) 614-1000**  
Gender: Male  
Ages 0-99

†**Morris, Justin P DO**  
Northeast Texas Emergency Physicians  
Plc  
4250 Gibson Lane  
Texarkana, TX 75503  
**(903) 614-8100**  
Gender: Male  
Ages 0-99

†**Morris, Justin P DO**  
Union Emergency Physicians Pllc  
2600 Saint Michael Drive  
Texarkana, TX 75503  
**(903) 614-1000**  
Gender: Male  
Ages 0-99

†**Morris, Justin P DO**  
Union Emergency Physicians Pllc  
4250 Gibson Lane  
Texarkana, TX 75503  
**(903) 614-8100**  
Gender: Male  
Ages 0-99

†**Nguyen, Ky MD**  
Union Emergency Physicians Pllc  
2600 Saint Michael Drive  
Texarkana, TX 75503  
**(903) 614-1000**  
Gender: Male  
Ages 0-99

†**Nji Nvuh Mbaimoun,  
Jeannette MD**  
Union Emergency Physicians Pllc  
2600 Saint Michael Drive  
Texarkana, TX 75503  
**(903) 614-1000**  
Gender: Female  
Ages 0-99

†**Nji Nvuh Mbaimoun,  
Jeannette MD**  
Union Emergency Physicians Pllc  
4250 Gibson Lane  
Texarkana, TX 75503  
**(903) 614-8100**  
Gender: Female  
Ages 0-99

†**Nji Nvuh Mbaimoun,  
Jeannette MD**  
WISE EMERGENCY MEDICINE ASSC  
PA  
2600 Saint Michael Drive  
Texarkana, TX 75503  
**(903) 614-1000**  
Gender: Female  
Ages 0-99

†**Nji Nvuh Mbaimoun,  
Jeannette MD**  
WISE EMERGENCY MEDICINE ASSC  
PA  
4250 Gibson Lane  
Texarkana, TX 75503  
**(903) 614-8100**  
Gender: Female  
Ages 0-99

†**Nwoye, Chisom MD**  
Union Emergency Physicians Pllc  
2600 Saint Michael Drive  
Texarkana, TX 75503  
**(903) 614-1000**  
Gender: Female  
Ages 0-99

†**O'Neal, Stephen L DO**  
Northeast Texas Emergency Physicians  
Plc  
2600 Saint Michael Drive  
Texarkana, TX 75503  
**(903) 614-1000**  
Gender: Male  
Ages 0-99

†**O'Neal, Stephen L DO**  
Union Emergency Physicians Pllc  
2600 Saint Michael Drive  
Texarkana, TX 75503  
**(903) 614-1000**  
Gender: Male  
Ages 0-99

†**Orris, Michael V DO**  
Union Emergency Physicians Pllc  
2600 Saint Michael Drive  
Texarkana, TX 75503  
**(903) 614-1000**  
Gender: Male  
Ages 0-99

†**Oubre, Carri R MD**  
Union Emergency Physicians Pllc  
2600 Saint Michael Drive  
Texarkana, TX 75503  
**(903) 614-1000**  
Gender: Female  
Ages 0-99

†\*\*\*Platt, Henry J MD  
HEALTHCARE EXPRESS LLP  
3502 Richmond Road  
Texarkana, TX 75503  
(903) 334-8661  
Gender: Male  
Ages 0-99

†\*\*\*Platt, Henry J MD  
HEALTHCARE EXPRESS LLP  
3515 Richmond Road  
Texarkana, TX 75503  
(903) 791-9355  
Gender: Male  
Ages 0-99

†\*\*\*Platt, Henry J MD  
HEALTHCARE EXPRESS LLP  
4401 Corporate Drive  
Texarkana, TX 75503  
(903) 223-9911  
Gender: Male  
Ages 0-99

†\*\*\*Romes, Jean-Paul MD  
HIGHLAND EMERGENCY GROUP,  
LLC  
2600 Saint Michael Drive  
Texarkana, TX 75503  
(903) 614-1000  
Gender: Male  
Ages 0-99

†\*\*\*Romes, Jean-Paul MD  
HIGHLAND EMERGENCY GROUP,  
LLC  
4250 Gibson Lane  
Texarkana, TX 75503  
(903) 614-8100  
Gender: Male  
Ages 0-99

†\*\*\*Romes, Jean-Paul MD  
Union Emergency Physicians PLLC  
2600 Saint Michael Drive  
Texarkana, TX 75503  
(903) 614-1000  
Gender: Male  
Ages 0-99

†\*\*\*Romes, Jean-Paul MD  
Union Emergency Physicians PLLC  
4250 Gibson Lane  
Texarkana, TX 75503  
(903) 614-8100  
Gender: Male  
Ages 0-99

Seidenberg, Philip D MD  
UNM MEDICAL GROUP INC  
2600 Saint Michael Drive  
Texarkana, TX 75503  
(903) 614-1000  
Gender: Male  
Ages 0-99

†\*\*\*Taiwo, Joseph B MD  
LAREDO EMERGENCY MEDICINE  
ASSOCIATES PA  
2600 Saint Michael Drive  
Texarkana, TX 75503  
(903) 614-1000  
Gender: Male  
Ages 0-99

†\*\*\*Taiwo, Joseph B MD  
Navarro Emergency Physicians PLLC  
2600 Saint Michael Drive  
Texarkana, TX 75503  
(903) 614-1000  
Gender: Male  
Ages 0-99

†\*\*\*Taiwo, Joseph B MD  
Northeast Texas Emergency Physicians  
PLlc  
2600 Saint Michael Drive  
Texarkana, TX 75503  
(903) 614-1000  
Gender: Male  
Ages 0-99

†\*\*\*Taiwo, Joseph B MD  
Union Emergency Physicians PLLC  
2600 Saint Michael Drive  
Texarkana, TX 75503  
(903) 614-1000  
Gender: Male  
Ages 0-99

†\*\*\*Taiwo, Joseph B MD  
WISE EMERGENCY MEDICINE ASSC  
PA  
2600 Saint Michael Drive  
Texarkana, TX 75503  
(903) 614-1000  
Gender: Male  
Ages 0-99

†Tiwari, Tajdhary MD  
Northeast Texas Emergency Physicians  
PLlc  
2600 Saint Michael Drive  
Texarkana, TX 75503  
(903) 614-1000  
Gender: Male  
Ages 0-99

†Tiwari, Tajdhary MD  
Union Emergency Physicians PLLC  
2600 Saint Michael Drive  
Texarkana, TX 75503  
(903) 614-1000  
Gender: Male  
Ages 0-99

†\*\*\*Way, Matthew S MD  
ODESSA EMERGENCY PHYSICIANS  
LLC  
2600 Saint Michael Drive  
Texarkana, TX 75503  
(903) 614-1000  
Gender: Female  
Ages 0-99

†\*\*\*Way, Matthew S MD  
Union Emergency Physicians PLLC  
2600 Saint Michael Drive  
Texarkana, TX 75503  
(903) 614-1000  
Gender: Female  
Ages 0-99

†\*\*\*White, Faber A MD  
Northeast Texas Emergency Physicians  
PLlc  
2600 Saint Michael Drive  
Texarkana, TX 75503  
(903) 614-1000  
Gender: Male  
Ages 0-99

†\*\*\*White, Faber A MD  
Union Emergency Physicians PLLC  
2600 Saint Michael Drive  
Texarkana, TX 75503  
(903) 614-1000  
Gender: Male  
Ages 0-99

†Wong, Neri DO  
Union Emergency Physicians PLLC  
2600 Saint Michael Drive  
Texarkana, TX 75503  
(903) 614-1000  
Gender: Male  
Ages 0-99

## Brazoria, TX

### Lake Jackson

†\*\*\*Encarnacion, Orlando J  
MD  
Comal Emergency Physicians, PLLC  
100 Medical Drive  
Lake Jackson, TX 77566  
(979) 299-2814  
Gender: Male  
Ages 0-99

†Wadley, Terrence C MD  
Scurry Emergency Medicine Associates,  
PA  
100 Medical Drive  
Lake Jackson, TX 77566  
(979) 297-4411  
Gender: Male  
Ages 0-99

### Pearland

†Thestrup, Lars MD  
ST JOSEPH EMERG PHYS PLLC  
11713 Shadow Creek Parkway  
Pearland, TX 77584  
(713) 793-4600  
Gender: Male  
Ages 0-99

## Brazos, TX

### College Station

†Duncan, Kokie T DO  
TAYLOR EMERGENCY MEDICINE  
ASC PA  
700 Scott and White Drive  
College Station, TX 77845  
(979) 207-0100  
Gender: Male  
Ages 0-99

†**Ferguson, Douglas B MD**  
ACUTE CARE SPECIALISTS  
700 Scott and White Drive  
College Station, TX 77845  
**(979) 207-0100**  
Gender: Male  
Ages 0-99

†**Ferguson, Douglas B MD**  
Angelina Emergency Medicine  
Associates PA  
700 Scott and White Drive  
College Station, TX 77845  
**(979) 207-0100**  
Gender: Male  
Ages 0-99

†**\*\*\*Mayor, Joey D MD**  
MOTHER FRANCES HOSPITAL  
REGIONAL HEALTH CARE CENTER  
700 Scott and White Drive  
College Station, TX 77845  
**(979) 207-0100**  
Gender: Male  
Ages 0-99

## Brewster, TX

### Alpine

†**Buca, Stefan C MD**  
BREWSTER EMERGENCY MEDICINE  
ASSOCIATES PA  
2600 North State Highway 118  
Alpine, TX 79830  
**(432) 837-3447**  
Gender: Male  
Ages 0-99

†**Cosban, Travis MD**  
BREWSTER EMERGENCY MEDICINE  
ASSOCIATES PA  
2600 North State Highway 118  
Alpine, TX 79830  
**(432) 837-3447**  
Gender: Male  
Ages 0-99

†**Hays, Joshua P MD**  
BREWSTER EMERGENCY MEDICINE  
ASSOCIATES PA  
2600 North State Highway 118  
Alpine, TX 79830  
**(432) 837-3447**  
Gender: Male  
Ages 0-99

†**Howard, James R MD**  
BREWSTER EMERGENCY MEDICINE  
ASSOCIATES PA  
2600 North State Highway 118  
Alpine, TX 79830  
**(432) 837-3447**  
Gender: Male  
Ages 0-99

†**Kanaan, Nicholas C MD**  
BREWSTER EMERGENCY MEDICINE  
ASSOCIATES PA  
2600 North State Highway 118  
Alpine, TX 79830  
**(432) 837-3447**  
Gender: Male  
Ages 0-99

†**Luecke, James D MD**  
BREWSTER EMERGENCY MEDICINE  
ASSOCIATES PA  
2600 North State Highway 118  
Alpine, TX 79830  
**(432) 837-3447**  
Gender: Male  
Ages 0-99

†**Lyons, Michael D DO**  
BREWSTER EMERGENCY MEDICINE  
ASSOCIATES PA  
2600 North State Highway 118  
Alpine, TX 79830  
**(432) 837-3447**  
Gender: Male  
Ages 0-99

†**McMillan, Stephen MD**  
BREWSTER EMERGENCY MEDICINE  
ASSOCIATES PA  
2600 North State Highway 118  
Alpine, TX 79830  
**(432) 837-3447**  
Gender: Male  
Ages 0-99

†**Owen II, Charles B MD**  
BREWSTER EMERGENCY MEDICINE  
ASSOCIATES PA  
2600 North State Highway 118  
Alpine, TX 79830  
**(432) 837-3447**  
Gender: Male  
Ages 0-99

†**Stief, William C MD**  
BREWSTER EMERGENCY MEDICINE  
ASSOCIATES PA  
2600 North State Highway 118  
Alpine, TX 79830  
**(432) 837-3447**  
Gender: Male  
Ages 0-99

†**Taylor, Shook-ming DO**  
BREWSTER EMERGENCY MEDICINE  
ASSOCIATES PA  
2600 North State Highway 118  
Alpine, TX 79830  
**(432) 837-3447**  
Gender: Female  
Ages 0-99

## Calhoun, TX

### Port Lavaca

†**Clay, Penny P DO**  
Oleander Emergency Medicine  
Associates PA  
815 North Virginia Street  
Port Lavaca, TX 77979  
**(361) 552-0266**  
Gender: Female  
Ages 0-99

†**Clay, Penny P DO**  
RichBend Emergency Physicians, PLLC  
815 North Virginia Street  
Port Lavaca, TX 77979  
**(361) 552-0266**  
Gender: Female  
Ages 0-99

†**Zawislak, Walter J MD**  
Vohra Post Acute Care Physicians Of  
Texas PLLC  
815 North Virginia Street  
Port Lavaca, TX 77979  
**(361) 552-6713**  
Gender: Male  
Ages 0-99

## Cameron, TX

### Brownsville

†**Gonzalez-Valentin, Betzaida MD**  
Canyon Springs Emergency Medicine  
Associates, PA  
1040 West Jefferson Street  
Brownsville, TX 78520  
**(956) 698-5478**  
Gender: Female  
Ages 0-99

†**Gonzalez-Valentin, Betzaida MD**  
EDINBURG EMERGENCY MEDICINE  
ASSOCIATES PA  
1040 West Jefferson Street  
Brownsville, TX 78520  
**(956) 698-5478**  
Gender: Female  
Ages 0-99

†**Gonzalez-Valentin, Betzaida MD**  
Oak Creek Emergency Medicine  
Associates, PA  
1040 West Jefferson Street  
Brownsville, TX 78520  
**(956) 698-5478**  
Gender: Female  
Ages 0-99

## Camp, TX

### Pittsburg

†**Black, Robert MD**  
Navarro Emergency Physicians PLLC  
2701 US Highway 271 North  
Pittsburg, TX 75686  
**(903) 946-5000**  
Gender: Male  
Ages 0-99

†**Black, Robert MD**  
ODESSA EMERGENCY PHYSICIANS  
LLC  
2701 US Highway 271 North  
Pittsburg, TX 75686  
**(903) 946-5000**  
Gender: Male  
Ages 0-99

†**Walpole, Aaron MD**  
SOUND PHYSICIANS EMERGENCY  
MEDICINE OF TEXAS PLLC  
2701 US Highway 271 North  
Pittsburg, TX 75686  
**(800) 355-2470**  
Gender: Male  
Ages 0-99

## Cass, TX

### Atlanta

†\*\*\***Brown, Jacob W MD**

Angelina Emergency Medicine  
Associates PA  
1007 South William Street  
Atlanta, TX 75551

**(903) 799-3000**

**Gender: Male**  
**Ages 0-99**

†\*\*\***Brown, Jacob W MD**

Northeast Texas Emergency Physicians  
Pllc  
1007 South William Street  
Atlanta, TX 75551

**(903) 799-3000**

**Gender: Male**  
**Ages 0-99**

†\*\*\***Brown, Jacob W MD**

Union Emergency Physicians Pllc  
1007 South William Street  
Atlanta, TX 75551

**(903) 799-3000**

**Gender: Male**  
**Ages 0-99**

†\*\*\***Chan, Addison C DO**

Northeast Texas Emergency Physicians  
Pllc  
1007 South William Street  
Atlanta, TX 75551

**(903) 799-3000**

**Gender: Male**  
**Ages 0-99**

†\*\*\***Curtis, Thomas E MD**

Northeast Texas Emergency Physicians  
Pllc  
1007 South William Street  
Atlanta, TX 75551

**(903) 799-3000**

**Gender: Male**  
**Ages 0-99**

†\*\*\***Fillingame, Matthew J MD**

Northeast Texas Emergency Physicians  
Pllc  
1007 South William Street  
Atlanta, TX 75551

**(903) 799-3000**

**Gender: Male**  
**Ages 0-99**

†\*\*\***Fletcher, Jason R DO**

Northeast Texas Emergency Physicians  
Pllc  
1007 South William Street  
Atlanta, TX 75551

**(903) 799-3000**

**Gender: Male**  
**Ages 0-99**

†**Guan, Bo MD**

Northeast Texas Emergency Physicians  
Pllc  
1007 South William Street  
Atlanta, TX 75551

**(903) 799-3000**

**Gender: Male**  
**Ages 0-99**

†**Guan, Bo MD**

PORT ARTHUR EMERGENCY  
PHYSICIANS, PLLC  
1007 South William Street  
Atlanta, TX 75551

**(903) 799-3000**

**Gender: Male**  
**Ages 0-99**

†**Guan, Bo MD**

Union Emergency Physicians Pllc  
1007 South William Street  
Atlanta, TX 75551

**(903) 799-3000**

**Gender: Male**  
**Ages 0-99**

†**Howard, James J MD**

Northeast Texas Emergency Physicians  
Pllc  
1007 South William Street  
Atlanta, TX 75551

**(903) 799-3000**

**Gender: Male**  
**Ages 0-99**

†\*\*\***Huq, Russell M MD**

Navarro Emergency Physicians PLLC  
1007 South William Street  
Atlanta, TX 75551

**(903) 799-3000**

**Gender: Male**  
**Ages 0-99**

†\*\*\***Huq, Russell M MD**

Northeast Texas Emergency Physicians  
Pllc  
1007 South William Street  
Atlanta, TX 75551

**(903) 799-3000**

**Gender: Male**  
**Ages 0-99**

†**Jabbar, Karim MD**

Northeast Texas Emergency Physicians  
Pllc  
1007 South William Street  
Atlanta, TX 75551

**(903) 799-3000**

**Gender: Male**  
**Ages 0-99**

†**Jabbar, Karim MD**

Union Emergency Physicians Pllc  
1007 South William Street  
Atlanta, TX 75551

**(903) 799-3000**

**Gender: Male**  
**Ages 0-99**

†\*\*\***Khan, Nadeem A MD**

Northeast Texas Emergency Physicians  
Pllc  
1007 South William Street  
Atlanta, TX 75551

**(903) 799-3000**

**Gender: Male**  
**Ages 0-99**

†\*\*\***Morris, Justin P DO**

Northeast Texas Emergency Physicians  
Pllc  
1007 South William Street  
Atlanta, TX 75551

**(903) 799-3000**

**Gender: Male**  
**Ages 0-99**

†\*\*\***Morris, Justin P DO**

Union Emergency Physicians Pllc  
1007 South William Street  
Atlanta, TX 75551

**(903) 799-3000**

**Gender: Male**  
**Ages 0-99**

†**O'Neal, Stephen L DO**

Northeast Texas Emergency Physicians  
Pllc  
1007 South William Street  
Atlanta, TX 75551

**(903) 799-3000**

**Gender: Male**  
**Ages 0-99**

†**O'Neal, Stephen L DO**

Union Emergency Physicians Pllc  
1007 South William Street  
Atlanta, TX 75551

**(903) 799-3000**

**Gender: Male**  
**Ages 0-99**

†\*\*\***Platt, Henry J MD**

HEALTHCARE EXPRESS LLP  
106 US Highway 59  
Atlanta, TX 75551

**(903) 796-9355**

**Gender: Male**  
**Ages 0-99**

†**Tiwari, Tajdhary MD**

Northeast Texas Emergency Physicians  
Pllc  
1007 South William Street  
Atlanta, TX 75551

**(903) 799-3000**

**Gender: Male**  
**Ages 0-99**

†**Tiwari, Tajdhary MD**

Union Emergency Physicians Pllc  
1007 South William Street  
Atlanta, TX 75551

**(903) 799-3000**

**Gender: Male**  
**Ages 0-99**

## Cherokee, TX

### Jacksonville

†**Chamberlain, Timothy MD**

MOTHER FRANCES HOSPITAL -  
JACKSONVILLE  
2026 South Jackson Street  
Jacksonville, TX 75766

**(903) 541-4500**

**Gender: Male**  
**Ages 0-99**

†**Chamberlain, Timothy MD**  
MOTHER FRANCES HOSPITAL  
REGIONAL HEALTH CARE CENTER  
2026 South Jackson Street  
Jacksonville, TX 75766  
**(903) 541-4500**  
Gender: Male  
Ages 0-99

†**Diaz, Christopher D MD**  
Northeast Texas Emergency Physicians  
Pllc  
2026 South Jackson Street  
Jacksonville, TX 75766  
**(903) 541-4500**  
Gender: Male  
Ages 0-99

†**Glenn, Kedric MD**  
Northeast Texas Emergency Physicians  
Pllc  
2026 South Jackson Street  
Jacksonville, TX 75766  
**(903) 541-4500**  
Gender: Male  
Ages 0-99

†**Henstrom, John D MD**  
Northeast Texas Emergency Physicians  
Pllc  
2026 South Jackson Street  
Jacksonville, TX 75766  
**(903) 541-4500**  
Gender: Male  
Ages 0-99

†**Holman, Jason G MD**  
Mother Frances Hospital Jacksonville  
2026 South Jackson Street  
Jacksonville, TX 75766  
**(903) 541-4500**  
Gender: Male  
Ages 0-99

**\*\*\*Morse, Jack A MD**  
MOTHER FRANCES HOSPITAL -  
JACKSONVILLE  
2026 South Jackson Street  
Jacksonville, TX 75766  
**(903) 541-4500**  
Gender: Male  
Ages 0-99

**\*\*\*Morse, Jack A MD**  
MOTHER FRANCES HOSPITAL  
REGIONAL HEALTH CARE CENTER  
2026 South Jackson Street  
Jacksonville, TX 75766  
**(903) 541-4500**  
Gender: Male  
Ages 0-99

†**Nguyen, Trung N DO**  
BLUFF CREEK EMERGENCY  
MEDICINE ASSOCIATES, PA  
2026 South Jackson Street  
Jacksonville, TX 75766  
**(903) 541-4500**  
Gender: Male  
Ages 0-99

†**Nguyen, Trung N DO**  
McAdams Emergency Medicine  
Associates, PA  
2026 South Jackson Street  
Jacksonville, TX 75766  
**(903) 541-4500**  
Gender: Male  
Ages 0-99

†**Nguyen, Trung N DO**  
Navarro Emergency Physicians PLLC  
2026 South Jackson Street  
Jacksonville, TX 75766  
**(903) 541-4500**  
Gender: Male  
Ages 0-99

†**Nguyen, Trung N DO**  
Northeast Texas Emergency Physicians  
Pllc  
2026 South Jackson Street  
Jacksonville, TX 75766  
**(903) 541-4500**  
Gender: Male  
Ages 0-99

†**Nguyen, Trung N DO**  
WEBB EMERGENCY MEDICINE  
ASSOCIATES  
2026 South Jackson Street  
Jacksonville, TX 75766  
**(903) 541-4500**  
Gender: Male  
Ages 0-99

†**Privett, Darrin D MD**  
Northeast Texas Emergency Physicians  
Pllc  
2026 South Jackson Street  
Jacksonville, TX 75766  
**(903) 541-4500**  
Gender: Male  
Ages 0-99

†**Stroupe, Seth D MD**  
Northeast Texas Emergency Physicians  
Pllc  
2026 South Jackson Street  
Jacksonville, TX 75766  
**(903) 541-4500**  
Gender: Male  
Ages 0-99

†**Taha, Farook W DO**  
MOTHER FRANCES HOSPITAL -  
JACKSONVILLE  
2026 South Jackson Street  
Jacksonville, TX 75766  
**(903) 541-4500**  
Gender: Male  
Ages 0-99

†**Western, Brian J DO**  
Northeast Texas Emergency Physicians  
Pllc  
2026 South Jackson Street  
Jacksonville, TX 75766  
**(903) 541-4500**  
Gender: Male  
Ages 0-99

†**Western, Brian J DO**  
Vermilion Emergency Group, L.L.C.  
2026 South Jackson Street  
Jacksonville, TX 75766  
**(903) 541-4500**  
Gender: Male  
Ages 0-99

†**Westfall, Amanda H MD**  
MOTHER FRANCES HOSPITAL -  
JACKSONVILLE  
2026 South Jackson Street  
Jacksonville, TX 75766  
**(903) 541-4500**  
Gender: Female  
Ages 0-99

†**Westfall, Amanda H MD**  
MOTHER FRANCES HOSPITAL  
REGIONAL HEALTH CARE CENTER  
2026 South Jackson Street  
Jacksonville, TX 75766  
**(903) 541-4500**  
Gender: Female  
Ages 0-99

## Comal, TX

### New Braunfels

†**Abraham, Heidi MD**  
Comal Emergency Physicians, PLLC  
600 North Union Avenue  
New Braunfels, TX 78130  
**(830) 606-9111**  
Gender: Female  
Ages 0-99

†**Barrett, Patrick MD**  
CROSS LAKE EMERGENCY GROUP,  
LLC  
244 Creekside Crossing  
New Braunfels, TX 78130  
**(800) 355-2470**  
Gender: Male  
Ages 0-99

†**Bragan, John F MD**  
Bexar Emergency Physicians, PLLC  
600 North Union Avenue  
New Braunfels, TX 78130  
**(830) 606-9111**  
Gender: Male  
Ages 0-99

†**Carroll, Christine DO**  
Angelina Emergency Medicine  
Associates PA  
600 North Union Avenue  
New Braunfels, TX 78130  
**(830) 606-9111**  
Gender: Female  
Ages 0-99

†**Carroll, Christine DO**  
Comal Emergency Physicians, PLLC  
600 North Union Avenue  
New Braunfels, TX 78130  
**(830) 606-9111**  
Gender: Female  
Ages 0-99



†\*\*\***Carroll, Christine DO**  
 Navarro Emergency Physicians PLLC  
 600 North Union Avenue  
 New Braunfels, TX 78130  
**(830) 606-9111**  
 Gender: Female  
 Ages 0-99

†\*\*\***Carroll, Christine DO**  
 PORT ARTHUR EMERGENCY  
 PHYSICIANS, PLLC  
 600 North Union Avenue  
 New Braunfels, TX 78130  
**(830) 606-9111**  
 Gender: Female  
 Ages 0-99

†\*\*\***Cuenca, Peter J MD**  
 Bexar Emergency Physicians, PLLC  
 600 North Union Avenue  
 New Braunfels, TX 78130  
**(830) 606-9111**  
 Gender: Male  
 Ages 0-99

†\*\*\***Cuenca, Peter J MD**  
 Comal Emergency Physicians, PLLC  
 600 North Union Avenue  
 New Braunfels, TX 78130  
**(830) 606-9111**  
 Gender: Male  
 Ages 0-99

†\*\*\***Davidson, James M MD**  
 Bexar Emergency Physicians, PLLC  
 600 North Union Avenue  
 New Braunfels, TX 78130  
**(830) 606-9111**  
 Gender: Male  
 Ages 0-99

†\*\*\***Encarnacion, Orlando J MD**  
 Comal Emergency Physicians, PLLC  
 244 Creekside Crossing  
 New Braunfels, TX 78130  
**(830) 608-5600**  
 Gender: Male  
 Ages 0-99

†\*\*\***Encarnacion, Orlando J MD**  
 Comal Emergency Physicians, PLLC  
 600 North Union Avenue  
 New Braunfels, TX 78130  
**(830) 606-9111**  
 Gender: Male  
 Ages 0-99

†\*\*\***Escobedo, Marco A MD**  
 Bexar Emergency Physicians, PLLC  
 244 Creekside Crossing  
 New Braunfels, TX 78130  
**(830) 608-5600**  
 Gender: Male  
 Ages 0-99

†\*\*\***Escobedo, Marco A MD**  
 Bexar Emergency Physicians, PLLC  
 600 North Union Avenue  
 New Braunfels, TX 78130  
**(830) 606-9111**  
 Gender: Male  
 Ages 0-99

†\*\*\***Escobedo, Marco A MD**  
 Comal Emergency Physicians, PLLC  
 244 Creekside Crossing  
 New Braunfels, TX 78130  
**(830) 608-5600**  
 Gender: Male  
 Ages 0-99

†\*\*\***Escobedo, Marco A MD**  
 Comal Emergency Physicians, PLLC  
 600 North Union Avenue  
 New Braunfels, TX 78130  
**(830) 606-9111**  
 Gender: Male  
 Ages 0-99

†\*\*\***Glick, Jonathan M MD**  
 Bexar Emergency Physicians, PLLC  
 600 North Union Avenue  
 New Braunfels, TX 78130  
**(830) 606-9111**  
 Gender: Male  
 Ages 0-99

†\*\*\***Glick, Jonathan M MD**  
 Comal Emergency Physicians, PLLC  
 600 North Union Avenue  
 New Braunfels, TX 78130  
**(830) 606-9111**  
 Gender: Male  
 Ages 0-99

†\*\*\***Hagahmed, Mohamed B MD**  
 Bexar Emergency Physicians, PLLC  
 244 Creekside Crossing  
 New Braunfels, TX 78130  
**(830) 608-5600**  
 Gender: Male  
 Ages 0-99

†\*\*\***Hagahmed, Mohamed B MD**  
 Bexar Emergency Physicians, PLLC  
 600 North Union Avenue  
 New Braunfels, TX 78130  
**(830) 606-9111**  
 Gender: Male  
 Ages 0-99

†\*\*\***Hagahmed, Mohamed B MD**  
 Comal Emergency Physicians, PLLC  
 244 Creekside Crossing  
 New Braunfels, TX 78130  
**(830) 608-5600**  
 Gender: Male  
 Ages 0-99

†\*\*\***Hagahmed, Mohamed B MD**  
 Comal Emergency Physicians, PLLC  
 600 North Union Avenue  
 New Braunfels, TX 78130  
**(830) 606-9111**  
 Gender: Male  
 Ages 0-99

†\*\*\***Haines, David DO**  
 Bexar Emergency Physicians, PLLC  
 600 North Union Avenue  
 New Braunfels, TX 78130  
**(830) 606-9111**  
 Gender: Male  
 Ages 0-99

†**Huynh, Mylien MD**  
 Canyon Springs Emergency Medicine  
 Associates, PA  
 600 North Union Avenue  
 New Braunfels, TX 78130  
**(830) 606-9111**  
 Gender: Female  
 Ages 0-99

†**Huynh, Mylien MD**  
 EDINBURG EMERGENCY MEDICINE  
 ASSOCIATES PA  
 600 North Union Avenue  
 New Braunfels, TX 78130  
**(830) 606-9111**  
 Gender: Female  
 Ages 0-99

†**Huynh, Mylien MD**  
 Oak Creek Emergency Medicine  
 Associates, PA  
 600 North Union Avenue  
 New Braunfels, TX 78130  
**(830) 606-9111**  
 Gender: Female  
 Ages 0-99

†**Huynh, Mylien MD**  
 Shavano Emergency Medicine  
 Associates, PA  
 600 North Union Avenue  
 New Braunfels, TX 78130  
**(830) 606-9111**  
 Gender: Female  
 Ages 0-99

†**Jatzlau, Travis J MD**  
 Comal Emergency Physicians, PLLC  
 244 Creekside Crossing  
 New Braunfels, TX 78130  
**(830) 608-5600**  
 Gender:  
 Ages 0-99

†**Jatzlau, Travis J MD**  
 Comal Emergency Physicians, PLLC  
 600 North Union Avenue  
 New Braunfels, TX 78130  
**(830) 606-9111**  
 Gender:  
 Ages 0-99

†\*\*\***Jeffers, Kristine MD**  
Bexar Emergency Physicians, PLLC  
600 North Union Avenue  
New Braunfels, TX 78130  
**(830) 606-9111**  
Gender: Female  
Ages 0-99

†**Klinger, Leilani C MD**  
Bexar Emergency Physicians, PLLC  
600 North Union Avenue  
New Braunfels, TX 78130  
**(830) 606-9111**  
Gender: Female  
Ages 0-99

†\*\*\***Kolkebeck, Thomas E MD**  
Bexar Emergency Physicians, PLLC  
600 North Union Avenue  
New Braunfels, TX 78130  
**(830) 606-9111**  
Gender: Male  
Ages 0-99

†\*\*\***Newman, Thomas E MD**  
Comal Emergency Physicians, PLLC  
244 Creekside Crossing  
New Braunfels, TX 78130  
**(830) 608-5600**  
Gender: Male  
Ages 0-99

†\*\*\***Newman, Thomas E MD**  
Comal Emergency Physicians, PLLC  
555 Creekside Crossing  
New Braunfels, TX 78130  
**(830) 500-6000**  
Gender: Male  
Ages 0-99

†\*\*\***Newman, Thomas E MD**  
Comal Emergency Physicians, PLLC  
600 North Union Avenue  
New Braunfels, TX 78130  
**(830) 606-9111**  
Gender: Male  
Ages 0-99

†\*\*\***Paddock, Clark S MD**  
Bexar Emergency Physicians, PLLC  
600 North Union Avenue  
New Braunfels, TX 78130  
**(830) 606-9111**  
Gender: Male  
Ages 0-99

†\*\*\***Parkes, Steven W MD**  
Comal Emergency Physicians, PLLC  
244 Creekside Crossing  
New Braunfels, TX 78130  
**(830) 608-5600**  
Gender: Male  
Ages 0-99

†\*\*\***Paulson, Stephen M MD**  
Bexar Emergency Physicians, PLLC  
600 North Union Avenue  
New Braunfels, TX 78130  
**(830) 606-9111**  
Gender: Male  
Ages 0-99

†\*\*\***Pinto, David V MD**  
Bexar Emergency Physicians, PLLC  
600 North Union Avenue  
New Braunfels, TX 78130  
**(830) 606-9111**  
Gender: Male  
Ages 0-99

†\*\*\***Pinto, David V MD**  
Comal Emergency Physicians, PLLC  
600 North Union Avenue  
New Braunfels, TX 78130  
**(830) 606-9111**  
Gender: Male  
Ages 0-99

†\*\*\***Rittichier, Kristine K MD**  
Bexar Emergency Physicians, PLLC  
600 North Union Avenue  
New Braunfels, TX 78130  
**(830) 606-9111**  
Gender: Female  
Ages 0-99

†\*\*\***Saab, Mathew A MD**  
Comal Emergency Physicians, PLLC  
600 North Union Avenue  
New Braunfels, TX 78130  
**(830) 606-9111**  
Gender: Male  
Ages 0-99

†**Schauer, Steven G DO**  
SOUTHWEST GENERAL  
EMERGENCY PHYSICIANS LLC  
600 North Union Avenue  
New Braunfels, TX 78130  
**(904) 346-3088**  
Gender: Male  
Ages 0-99

†**Schmidt, Melissa K DO**  
Bexar Emergency Physicians, PLLC  
600 North Union Avenue  
New Braunfels, TX 78130  
**(830) 606-9111**  
Gender: Female  
Ages 0-99

†\*\*\***Sow, Alboury MD**  
Canyon Springs Emergency Medicine  
Associates, PA  
600 North Union Avenue  
New Braunfels, TX 78130  
**(830) 606-9111**  
Gender: Male  
Ages 0-99

†\*\*\***Sow, Alboury MD**  
Comal Emergency Physicians, PLLC  
600 North Union Avenue  
New Braunfels, TX 78130  
**(830) 606-9111**  
Gender: Male  
Ages 0-99

†\*\*\***Sow, Alboury MD**  
EDINBURG EMERGENCY MEDICINE  
ASSOCIATES PA  
600 North Union Avenue  
New Braunfels, TX 78130  
**(830) 606-9111**  
Gender: Male  
Ages 0-99

†\*\*\***Sow, Alboury MD**  
Maverick Emergency Medicine  
Associates, PA  
600 North Union Avenue  
New Braunfels, TX 78130  
**(830) 606-9111**  
Gender: Male  
Ages 0-99

†\*\*\***Sow, Alboury MD**  
Municipal Emergency Medicine  
Associates, PA  
600 North Union Avenue  
New Braunfels, TX 78130  
**(830) 606-9111**  
Gender: Male  
Ages 0-99

†\*\*\***Sow, Alboury MD**  
Shavano Emergency Medicine  
Associates, PA  
600 North Union Avenue  
New Braunfels, TX 78130  
**(830) 606-9111**  
Gender: Male  
Ages 0-99

†\*\*\***Tan, Elana N MD**  
Comal Emergency Physicians, PLLC  
244 Creekside Crossing  
New Braunfels, TX 78130  
**(830) 608-5600**  
Gender: Female  
Ages 0-99

†**Toledo, Claudio C MD**  
EDINBURG EMERGENCY MEDICINE  
ASSOCIATES PA  
600 North Union Avenue  
New Braunfels, TX 78130  
**(830) 606-9111**  
Gender: Male  
Ages 0-99

†**Toledo, Claudio C MD**  
Oak Creek Emergency Medicine  
Associates, PA  
600 North Union Avenue  
New Braunfels, TX 78130  
**(830) 606-9111**  
Gender: Male  
Ages 0-99

†\*\*\***Tovar, Pablo MD**  
Comal Emergency Physicians, PLLC  
244 Creekside Crossing  
New Braunfels, TX 78130  
**(830) 608-5600**  
Gender: Male  
Ages 0-99

†\*\*\***Villalba, Adam MD**  
BLUFF CREEK EMERGENCY  
MEDICINE ASSOCIATES, PA  
244 Creekside Crossing  
New Braunfels, TX 78130  
**(830) 608-5600**  
Gender: Male  
Ages 0-99

†\*\*\*Villalba, Adam MD  
Comal Emergency Physicians, PLLC  
244 Creekside Crossing  
New Braunfels, TX 78130  
**(830) 608-5600**  
Gender: Male  
Ages 0-99

†\*\*\*Villalba, Adam MD  
LAREDO EMERGENCY MEDICINE  
ASSOCIATES PA  
244 Creekside Crossing  
New Braunfels, TX 78130  
**(830) 608-5600**  
Gender: Male  
Ages 0-99

†\*\*\*Villalba, Adam MD  
Pearsall Emergency Medicine  
Associates, PA  
244 Creekside Crossing  
New Braunfels, TX 78130  
**(830) 608-5600**  
Gender: Male  
Ages 0-99

†\*\*\*Zakula, Mark MD  
Bexar Emergency Physicians, PLLC  
600 North Union Avenue  
New Braunfels, TX 78130  
**(830) 606-9111**  
Gender: Male  
Ages 0-99

### Spring Branch

†\*\*\*Baum, Zachary H DO  
Gulf Coast Emergency Physicians PLLC  
20475 State Highway 46 West Suite 100  
Spring Branch, TX 78070  
**(866) 633-4726**  
Gender: Male  
Ages 0-99

†Toledo, Claudio C MD  
EDINBURG EMERGENCY MEDICINE  
ASSOCIATES PA  
19851 State Highway 46 West Suite 201  
Spring Branch, TX 78070  
**(830) 438-8866**  
Gender: Male  
Ages 0-99

†Toledo, Claudio C MD  
Oak Creek Emergency Medicine  
Associates, PA  
19851 State Highway 46 West Suite 201  
Spring Branch, TX 78070  
**(830) 438-8866**  
Gender: Male  
Ages 0-99

## Dallas, TX

### Dallas

†Hansen, Greg P DO  
Union Emergency Physicians PLLC  
1441 North Beckley Avenue  
Dallas, TX 75203  
**(918) 406-4621**  
Gender: Male  
Ages 0-99

†Straface, Angela L MD  
WISE EMERGENCY MEDICINE ASSC  
PA  
12221 Merit Drive  
Dallas, TX 75251  
**(214) 217-1911**  
Gender: Female  
Ages 0-99

### Irving

†Zawislak, Walter J MD  
Vohra Post Acute Care Physicians Of  
Texas PLLC  
545 East John Carpenter Freeway Suite  
300  
Irving, TX 75062  
**(954) 399-4646**  
Gender: Male  
Ages 0-99

### Sachse

†Zingg, Leonardo MD  
JASPER EMERGENCY PHYSICIANS  
PLLC  
4750 President George Bush Turnpike  
Sachse, TX 75048  
Gender: Male  
Ages 0-99

†Zingg, Leonardo MD  
Jefferson Emergency Physicians, PLLC  
4750 President George Bush Turnpike  
Sachse, TX 75048  
Gender: Male  
Ages 0-99

## De Witt, TX

### Cuero

†Denton, William MD  
DEWITT MEDICAL DISTRICT  
2500 North Esplanade Street Suite 102  
Cuero, TX 77954  
**(361) 275-3466**  
Gender: Male  
Ages 0-99

†Toledo, Claudio C MD  
EDINBURG EMERGENCY MEDICINE  
ASSOCIATES PA  
2550 North Esplanade Street  
Cuero, TX 77954  
**(904) 346-3088**  
Gender: Male  
Ages 0-99

†Toledo, Claudio C MD  
Oak Creek Emergency Medicine  
Associates, PA  
2550 North Esplanade Street  
Cuero, TX 77954  
**(904) 346-3088**  
Gender: Male  
Ages 0-99

## Denton, TX

### Carrollton

†LeBas, Phillip L MD  
St. Mary Emergency Group, L.L.C.  
4228 North Josey Lane Suite 150  
Carrollton, TX 75010  
**(972) 549-2040**  
Gender: Male  
Ages 0-99

†Moor, Carrie E MD  
Navarro Emergency Physicians PLLC  
4228 North Josey Lane Suite 150  
Carrollton, TX 75010  
**(972) 549-2040**  
Gender: Female  
Ages 0-99

†Pillow, John MD  
WISE EMERGENCY MEDICINE ASSC  
PA  
4343 North Josey Lane  
Carrollton, TX 75010  
**(972) 492-1010**  
Gender: Male  
Ages 0-99

## Ector, TX

### Odessa

†Alvino, Adolfo MD  
ODESSA EMERGENCY PHYSICIANS  
LLC  
520 East 6th Street  
Odessa, TX 79761  
**(432) 582-8200**  
Gender: Male  
Ages 0-99

†Chambers, Jeffrey MD  
ODESSA EMERGENCY PHYSICIANS  
LLC  
520 East 6th Street  
Odessa, TX 79761  
**(432) 582-8000**  
Gender: Male  
Ages 0-99

†Dowell, Olga MD  
ODESSA EMERGENCY PHYSICIANS  
LLC  
520 East 6th Street  
Odessa, TX 79761  
**(432) 582-8000**  
Gender: Female  
Ages 0-99

†Khanolkar, Kiran B MD  
ODESSA EMERGENCY PHYSICIANS  
LLC  
520 East 6th Street  
Odessa, TX 79761  
**(888) 703-3301**  
Gender: Male  
Ages 0-99

†Tracy, Christine A DO  
ODESSA EMERGENCY PHYSICIANS  
LLC  
520 East 6th Street  
Odessa, TX 79761  
**(432) 582-8000**  
Gender: Female  
Ages 0-99

†Vinson, David W MD  
BREWSTER EMERGENCY MEDICINE  
ASSOCIATES PA  
520 East 6th Street  
Odessa, TX 79761  
**(432) 582-8000**  
Gender: Male  
Ages 0-99

†Vinson, David W MD  
ODESSA EMERGENCY PHYSICIANS  
LLC  
520 East 6th Street  
Odessa, TX 79761  
**(432) 582-8000**  
Gender: Male  
Ages 0-99

†\*\*\*Way, Matthew S MD  
ODESSA EMERGENCY PHYSICIANS  
LLC  
520 East 6th Street  
Odessa, TX 79761  
**(432) 582-8000**  
Gender: Female  
Ages 0-99

†\*\*\*Way, Matthew S MD  
Union Emergency Physicians PLLC  
520 East 6th Street  
Odessa, TX 79761  
**(432) 582-8000**  
Gender: Female  
Ages 0-99

## El Paso, TX

### El Paso

†Achalla, Madhu MD  
BLUFF CREEK EMERGENCY  
MEDICINE ASSOCIATES, PA  
12101 Edgemere Boulevard  
El Paso, TX 79938  
**(915) 832-2490**  
Gender: Male  
Ages 0-99

†Achalla, Madhu MD  
BLUFF CREEK EMERGENCY  
MEDICINE ASSOCIATES, PA  
1625 Medical Center Drive  
El Paso, TX 79902  
**(915) 747-4000**  
Gender: Male  
Ages 0-99

†Achalla, Madhu MD  
BLUFF CREEK EMERGENCY  
MEDICINE ASSOCIATES, PA  
3280 Joe Battle Boulevard  
El Paso, TX 79938  
**(915) 832-2000**  
Gender: Male  
Ages 0-99

†Ahmed III, Mohamed A MD  
BLUFF CREEK EMERGENCY  
MEDICINE ASSOCIATES, PA  
12101 Edgemere Boulevard  
El Paso, TX 79938  
**(915) 832-2490**  
Gender: Male  
Ages 0-99

†Ahmed III, Mohamed A MD  
BLUFF CREEK EMERGENCY  
MEDICINE ASSOCIATES, PA  
1625 Medical Center Drive  
El Paso, TX 79902  
**(915) 747-4000**  
Gender: Male  
Ages 0-99

†Ahmed III, Mohamed A MD  
BLUFF CREEK EMERGENCY  
MEDICINE ASSOCIATES, PA  
2001 North Oregon Street  
El Paso, TX 79902  
**(915) 577-6011**  
Gender: Male  
Ages 0-99

†Ahmed III, Mohamed A MD  
BLUFF CREEK EMERGENCY  
MEDICINE ASSOCIATES, PA  
3280 Joe Battle Boulevard  
El Paso, TX 79938  
**(915) 832-2000**  
Gender: Male  
Ages 0-99

†Ajiwe, Tochi MD  
BLUFF CREEK EMERGENCY  
MEDICINE ASSOCIATES, PA  
12101 Edgemere Boulevard  
El Paso, TX 79938  
**(915) 832-2490**  
Gender: Female  
Ages 0-99

†Ajiwe, Tochi MD  
BLUFF CREEK EMERGENCY  
MEDICINE ASSOCIATES, PA  
1625 Medical Center Drive  
El Paso, TX 79902  
**(915) 747-4000**  
Gender: Female  
Ages 0-99

†Ajiwe, Tochi MD  
BLUFF CREEK EMERGENCY  
MEDICINE ASSOCIATES, PA  
1890 George Dieter Drive  
El Paso, TX 79936  
**(915) 225-7100**  
Gender: Female  
Ages 0-99

†Ajiwe, Tochi MD  
BLUFF CREEK EMERGENCY  
MEDICINE ASSOCIATES, PA  
3280 Joe Battle Boulevard  
El Paso, TX 79938  
**(915) 832-2000**  
Gender: Female  
Ages 0-99

†Ajiwe, Tochi MD  
Pearsall Emergency Medicine  
Associates, PA  
12101 Edgemere Boulevard  
El Paso, TX 79938  
**(915) 832-2490**  
Gender: Female  
Ages 0-99

†Ajiwe, Tochi MD  
Pearsall Emergency Medicine  
Associates, PA  
1625 Medical Center Drive  
El Paso, TX 79902  
**(915) 747-4000**  
Gender: Female  
Ages 0-99

†Ajiwe, Tochi MD  
Pearsall Emergency Medicine  
Associates, PA  
1890 George Dieter Drive  
El Paso, TX 79936  
**(915) 225-7100**  
Gender: Female  
Ages 0-99

†Ajiwe, Tochi MD  
Pearsall Emergency Medicine  
Associates, PA  
3280 Joe Battle Boulevard  
El Paso, TX 79938  
**(915) 832-2000**  
Gender: Female  
Ages 0-99

Ajiwe, Tochi MD  
WISE EMERGENCY MEDICINE ASSC  
PA  
12101 Edgemere Boulevard  
El Paso, TX 79938  
**(915) 832-2490**  
Gender: Female  
Ages 0-99

Ajiwe, Tochi MD  
WISE EMERGENCY MEDICINE ASSC  
PA  
1625 Medical Center Drive  
El Paso, TX 79902  
**(915) 747-4000**  
Gender: Female  
Ages 0-99

Ajiwe, Tochi MD  
WISE EMERGENCY MEDICINE ASSC  
PA  
1890 George Dieter Drive  
El Paso, TX 79936  
**(915) 225-7100**  
Gender: Female  
Ages 0-99

Ajiwe, Tochi MD  
WISE EMERGENCY MEDICINE ASSC  
PA  
3280 Joe Battle Boulevard  
El Paso, TX 79938  
**(915) 832-2000**  
Gender: Female  
Ages 0-99

†**Aranda Jr, Manuel MD**  
BLUFF CREEK EMERGENCY  
MEDICINE ASSOCIATES, PA  
2001 North Oregon Street  
El Paso, TX 79902  
**(915) 577-6011**  
Gender: Male  
Ages 0-99

†**Aranda Jr, Manuel MD**  
BLUFF CREEK EMERGENCY  
MEDICINE ASSOCIATES, PA  
3280 Joe Battle Boulevard  
El Paso, TX 79938  
**(915) 832-2000**  
Gender: Male  
Ages 0-99

†**Arbulu, Miguel A MD**  
Pearsall Emergency Medicine  
Associates, PA  
11274 McCombs Street  
El Paso, TX 79934  
**(915) 242-2400**  
Gender: Male  
Ages 0-99

†**Arias Mendoza, Paola MD**  
BLUFF CREEK EMERGENCY  
MEDICINE ASSOCIATES, PA  
12101 Edgemere Boulevard  
El Paso, TX 79938  
**(915) 832-2490**  
Gender: Female  
Ages 0-99

†**Arias Mendoza, Paola MD**  
BLUFF CREEK EMERGENCY  
MEDICINE ASSOCIATES, PA  
3280 Joe Battle Boulevard  
El Paso, TX 79938  
**(915) 832-2000**  
Gender: Female  
Ages 0-99

†**Ashburn, Jeffery C DO**  
BLUFF CREEK EMERGENCY  
MEDICINE ASSOCIATES, PA  
1625 Medical Center Drive  
El Paso, TX 79902  
**(915) 747-4000**  
Gender: Male  
Ages 0-99

†**Baca, Antonio MD**  
Pearsall Emergency Medicine  
Associates, PA  
11274 McCombs Street  
El Paso, TX 79934  
**(915) 242-2400**  
Gender: Male  
Ages 0-99

†**Beauchamp, John C MD**  
BLUFF CREEK EMERGENCY  
MEDICINE ASSOCIATES, PA  
2001 North Oregon Street  
El Paso, TX 79902  
**(915) 577-6011**  
Gender: Male  
Ages 0-99

†**Beauchamp, John C MD**  
BLUFF CREEK EMERGENCY  
MEDICINE ASSOCIATES, PA  
3280 Joe Battle Boulevard  
El Paso, TX 79938  
**(915) 856-7350**  
Gender: Male  
Ages 0-99

†**Bennallack, Guy DO**  
BLUFF CREEK EMERGENCY  
MEDICINE ASSOCIATES, PA  
3280 Joe Battle Boulevard  
El Paso, TX 79938  
**(915) 832-2000**  
Gender: Male  
Ages 0-99

†**Bennallack, Guy DO**  
Pearsall Emergency Medicine  
Associates, PA  
3280 Joe Battle Boulevard  
El Paso, TX 79938  
**(915) 832-2000**  
Gender: Male  
Ages 0-99

†**Bennallack, Lauren A DO**  
BLUFF CREEK EMERGENCY  
MEDICINE ASSOCIATES, PA  
1625 Medical Center Drive  
El Paso, TX 79902  
**(915) 747-4000**  
Gender: Female  
Ages 0-99

†**Bennallack, Lauren A DO**  
BLUFF CREEK EMERGENCY  
MEDICINE ASSOCIATES, PA  
1890 George Dieter Drive  
El Paso, TX 79936  
**(915) 225-7100**  
Gender: Female  
Ages 0-99

†**Bennallack, Lauren A DO**  
BLUFF CREEK EMERGENCY  
MEDICINE ASSOCIATES, PA  
2001 North Oregon Street  
El Paso, TX 79902  
**(915) 577-6011**  
Gender: Female  
Ages 0-99

†**Bennallack, Lauren A DO**  
BLUFF CREEK EMERGENCY  
MEDICINE ASSOCIATES, PA  
3280 Joe Battle Boulevard  
El Paso, TX 79938  
**(915) 832-2000**  
Gender: Female  
Ages 0-99

†**Bennallack, Lauren A DO**  
Pearsall Emergency Medicine  
Associates, PA  
1625 Medical Center Drive  
El Paso, TX 79902  
**(915) 747-4000**  
Gender: Female  
Ages 0-99

†**Bennallack, Lauren A DO**  
Pearsall Emergency Medicine  
Associates, PA  
1890 George Dieter Drive  
El Paso, TX 79936  
**(915) 225-7100**  
Gender: Female  
Ages 0-99

†**Bennallack, Lauren A DO**  
Pearsall Emergency Medicine  
Associates, PA  
2001 North Oregon Street  
El Paso, TX 79902  
**(915) 577-6011**  
Gender: Female  
Ages 0-99

†**Bennallack, Lauren A DO**  
Pearsall Emergency Medicine  
Associates, PA  
3280 Joe Battle Boulevard  
El Paso, TX 79938  
**(915) 832-2000**  
Gender: Female  
Ages 0-99

†**Berumen, Kenneth A MD**  
BLUFF CREEK EMERGENCY  
MEDICINE ASSOCIATES, PA  
12101 Edgemere Boulevard  
El Paso, TX 79938  
**(915) 832-2490**  
Gender: Male  
Ages 0-99

†**Berumen, Kenneth A MD**  
BLUFF CREEK EMERGENCY  
MEDICINE ASSOCIATES, PA  
1625 Medical Center Drive  
El Paso, TX 79902  
**(915) 747-4000**  
Gender: Male  
Ages 0-99

†**Berumen, Kenneth A MD**  
BLUFF CREEK EMERGENCY  
MEDICINE ASSOCIATES, PA  
2001 North Oregon Street  
El Paso, TX 79902  
**(915) 577-6011**  
Gender: Male  
Ages 0-99

†**Bullock, Bryant M MD**  
BLUFF CREEK EMERGENCY  
MEDICINE ASSOCIATES, PA  
11274 McCombs Street  
El Paso, TX 79934  
**(915) 242-2400**  
Gender: Male  
Ages 0-99

†**Bullock, Bryant M MD**  
BLUFF CREEK EMERGENCY  
MEDICINE ASSOCIATES, PA  
12101 Edgemere Boulevard  
El Paso, TX 79938  
**(915) 832-2490**  
Gender: Male  
Ages 0-99

†**Bullock, Bryant M MD**  
BLUFF CREEK EMERGENCY  
MEDICINE ASSOCIATES, PA  
1625 Medical Center Drive  
El Paso, TX 79902  
**(915) 747-4000**  
Gender: Male  
Ages 0-99

†**Bullock, Bryant M MD**  
BLUFF CREEK EMERGENCY  
MEDICINE ASSOCIATES, PA  
2001 North Oregon Street  
El Paso, TX 79902  
**(915) 577-6011**  
Gender: Male  
Ages 0-99

†**Bullock, Bryant M MD**  
BLUFF CREEK EMERGENCY  
MEDICINE ASSOCIATES, PA  
3280 Joe Battle Boulevard  
El Paso, TX 79938  
**(915) 832-2000**  
Gender: Male  
Ages 0-99

†**Bullock, Bryant M MD**  
Pearsall Emergency Medicine  
Associates, PA  
11274 McCombs Street  
El Paso, TX 79934  
**(915) 242-2400**  
Gender: Male  
Ages 0-99

†**Bullock, Bryant M MD**  
Pearsall Emergency Medicine  
Associates, PA  
12101 Edgemere Boulevard  
El Paso, TX 79938  
**(915) 832-2490**  
Gender: Male  
Ages 0-99

†**Bullock, Bryant M MD**  
Pearsall Emergency Medicine  
Associates, PA  
1625 Medical Center Drive  
El Paso, TX 79902  
**(915) 747-4000**  
Gender: Male  
Ages 0-99

†**Bullock, Bryant M MD**  
Pearsall Emergency Medicine  
Associates, PA  
2001 North Oregon Street  
El Paso, TX 79902  
**(915) 577-6011**  
Gender: Male  
Ages 0-99

†**Bullock, Bryant M MD**  
Pearsall Emergency Medicine  
Associates, PA  
3280 Joe Battle Boulevard  
El Paso, TX 79938  
**(915) 832-2000**  
Gender: Male  
Ages 0-99

†**Calero, Shanna M MD**  
BLUFF CREEK EMERGENCY  
MEDICINE ASSOCIATES, PA  
3280 Joe Battle Boulevard  
El Paso, TX 79938  
**(915) 832-2000**  
Gender: Female  
Ages 0-99

†**Chavez-Gelo, Edna M MD**  
BLUFF CREEK EMERGENCY  
MEDICINE ASSOCIATES, PA  
1625 Medical Center Drive  
El Paso, TX 79902  
**(915) 747-4000**  
Gender: Female  
Ages 0-99

†**Coffie, Lincoln G MD**  
BLUFF CREEK EMERGENCY  
MEDICINE ASSOCIATES, PA  
11274 McCombs Street  
El Paso, TX 79934  
**(915) 242-2400**  
Gender: Male  
Ages 0-99

†**Coffie, Lincoln G MD**  
BLUFF CREEK EMERGENCY  
MEDICINE ASSOCIATES, PA  
12101 Edgemere Boulevard  
El Paso, TX 79938  
**(915) 832-2490**  
Gender: Male  
Ages 0-99

†**Coffie, Lincoln G MD**  
Canyon Springs Emergency Medicine  
Associates, PA  
11274 McCombs Street  
El Paso, TX 79934  
**(915) 242-2400**  
Gender: Male  
Ages 0-99

†**Coffie, Lincoln G MD**  
Canyon Springs Emergency Medicine  
Associates, PA  
12101 Edgemere Boulevard  
El Paso, TX 79938  
**(915) 832-2490**  
Gender: Male  
Ages 0-99

†**Coffie, Lincoln G MD**  
Municipal Emergency Medicine  
Associates, PA  
11274 McCombs Street  
El Paso, TX 79934  
**(915) 242-2400**  
Gender: Male  
Ages 0-99

†**Coffie, Lincoln G MD**  
Municipal Emergency Medicine  
Associates, PA  
12101 Edgemere Boulevard  
El Paso, TX 79938  
**(915) 832-2490**  
Gender: Male  
Ages 0-99

†**Coffie, Lincoln G MD**  
Oak Creek Emergency Medicine  
Associates, PA  
11274 McCombs Street  
El Paso, TX 79934  
**(915) 242-2400**  
Gender: Male  
Ages 0-99

†**Coffie, Lincoln G MD**  
Oak Creek Emergency Medicine  
Associates, PA  
12101 Edgemere Boulevard  
El Paso, TX 79938  
**(915) 832-2490**  
Gender: Male  
Ages 0-99

†**Coffie, Lincoln G MD**  
Pearsall Emergency Medicine  
Associates, PA  
11274 McCombs Street  
El Paso, TX 79934  
**(915) 242-2400**  
Gender: Male  
Ages 0-99

†**Coffie, Lincoln G MD**  
Pearsall Emergency Medicine  
Associates, PA  
12101 Edgemere Boulevard  
El Paso, TX 79938  
**(915) 832-2490**  
Gender: Male  
Ages 0-99

†**Coffie, Lincoln G MD**  
Shavano Emergency Medicine  
Associates, PA  
11274 McCombs Street  
El Paso, TX 79934  
**(915) 242-2400**  
Gender: Male  
Ages 0-99

†**Coffie, Lincoln G MD**  
Shavano Emergency Medicine  
Associates, PA  
12101 Edgemere Boulevard  
El Paso, TX 79938  
**(915) 832-2490**  
Gender: Male  
Ages 0-99

†**Curi, Araceli NP**  
BLUFF CREEK EMERGENCY  
MEDICINE ASSOCIATES, PA  
2001 North Oregon Street  
El Paso, TX 79902  
**(915) 577-6011**  
Gender: Female  
Ages 0-99

†**Curi, Araceli NP**  
Pearsall Emergency Medicine  
Associates, PA  
2001 North Oregon Street  
El Paso, TX 79902  
**(915) 577-6011**  
Gender: Female  
Ages 0-99

**†Daggett, Benjamin D MD**

BLUFF CREEK EMERGENCY  
MEDICINE ASSOCIATES, PA  
2001 North Oregon Street  
El Paso, TX 79902  
**(915) 577-6011**  
Gender: Male  
Ages 0-99

**†David, Matthew R DO**

BLUFF CREEK EMERGENCY  
MEDICINE ASSOCIATES, PA  
1625 Medical Center Drive  
El Paso, TX 79902  
**(915) 747-4000**  
Gender: Male  
Ages 0-99

**†Dib, Sasha M MD**

BLUFF CREEK EMERGENCY  
MEDICINE ASSOCIATES, PA  
1625 Medical Center Drive  
El Paso, TX 79902  
**(915) 747-4000**  
Gender: Male  
Ages 0-99

**†Dib, Sasha M MD**

BREWSTER EMERGENCY MEDICINE  
ASSOCIATES PA  
1625 Medical Center Drive  
El Paso, TX 79902  
**(915) 747-4000**  
Gender: Male  
Ages 0-99

**†Folkerson, Lindley E MD**

BLUFF CREEK EMERGENCY  
MEDICINE ASSOCIATES, PA  
1625 Medical Center Drive  
El Paso, TX 79902  
**(915) 747-4000**  
Gender: Female  
Ages 0-99

**†Folkerson, Lindley E MD**

BLUFF CREEK EMERGENCY  
MEDICINE ASSOCIATES, PA  
2001 North Oregon Street  
El Paso, TX 79902  
**(915) 577-6011**  
Gender: Female  
Ages 0-99

**†Garcia, Briana K MD**

BLUFF CREEK EMERGENCY  
MEDICINE ASSOCIATES, PA  
12101 Edgemere Boulevard  
El Paso, TX 79938  
**(915) 832-2490**  
Gender: Female  
Ages 0-99

**†Garcia, Briana K MD**

BLUFF CREEK EMERGENCY  
MEDICINE ASSOCIATES, PA  
3280 Joe Battle Boulevard  
El Paso, TX 79938  
**(915) 832-2000**  
Gender: Female  
Ages 0-99

**†Garcia, Briana K MD**

Pearsall Emergency Medicine  
Associates, PA  
12101 Edgemere Boulevard  
El Paso, TX 79938  
**(915) 832-2490**  
Gender: Female  
Ages 0-99

**†Garcia, Briana K MD**

Pearsall Emergency Medicine  
Associates, PA  
3280 Joe Battle Boulevard  
El Paso, TX 79938  
**(915) 832-2000**  
Gender: Male  
Ages 0-99

**†Getreu, David M MD**

BLUFF CREEK EMERGENCY  
MEDICINE ASSOCIATES, PA  
1625 Medical Center Drive  
El Paso, TX 79902  
**(915) 747-4000**  
Gender: Male  
Ages 0-99

**†Getreu, David M MD**

BLUFF CREEK EMERGENCY  
MEDICINE ASSOCIATES, PA  
2001 North Oregon Street  
El Paso, TX 79902  
**(915) 577-6011**  
Gender: Male  
Ages 0-99

**†Getreu, David M MD**

BLUFF CREEK EMERGENCY  
MEDICINE ASSOCIATES, PA  
3280 Joe Battle Boulevard  
El Paso, TX 79938  
**(915) 832-2000**  
Gender: Male  
Ages 0-99

**†Goldstein, Randy J MD**

BLUFF CREEK EMERGENCY  
MEDICINE ASSOCIATES, PA  
2001 North Oregon Street  
El Paso, TX 79902  
**(915) 577-6011**  
Gender: Male  
Ages 0-99

**†Gomez, Oscar E MD**

BLUFF CREEK EMERGENCY  
MEDICINE ASSOCIATES, PA  
12101 Edgemere Boulevard  
El Paso, TX 79938  
**(915) 832-2490**  
Gender: Male  
Ages 0-99

**†Gonzales, Irene MD**

BLUFF CREEK EMERGENCY  
MEDICINE ASSOCIATES, PA  
1625 Medical Center Drive  
El Paso, TX 79902  
**(915) 747-4000**  
Gender: Female  
Ages 0-99

**†Gonzales, Irene MD**

BLUFF CREEK EMERGENCY  
MEDICINE ASSOCIATES, PA  
3280 Joe Battle Boulevard  
El Paso, TX 79938  
**(915) 832-2000**  
Gender: Female  
Ages 0-99

**†Gonzales, Jacob R MD**

BLUFF CREEK EMERGENCY  
MEDICINE ASSOCIATES, PA  
2000 Transmountain Road  
El Paso, TX 79911  
**(915) 877-8136**  
Gender: Male  
Ages 0-99

**†Gottfeld, Cory A DO**

BLUFF CREEK EMERGENCY  
MEDICINE ASSOCIATES, PA  
12101 Edgemere Boulevard  
El Paso, TX 79938  
**(915) 832-2490**  
Gender: Male  
Ages 0-99

**†Gottfeld, Cory A DO**

BLUFF CREEK EMERGENCY  
MEDICINE ASSOCIATES, PA  
1625 Medical Center Drive  
El Paso, TX 79902  
**(915) 747-4000**  
Gender: Male  
Ages 0-99

**†Gottfeld, Cory A DO**

BLUFF CREEK EMERGENCY  
MEDICINE ASSOCIATES, PA  
2001 North Oregon Street  
El Paso, TX 79902  
**(915) 577-6011**  
Gender: Male  
Ages 0-99

**†Gottfeld, Cory A DO**

BLUFF CREEK EMERGENCY  
MEDICINE ASSOCIATES, PA  
3280 Joe Battle Boulevard  
El Paso, TX 79938  
**(915) 832-2000**  
Gender: Male  
Ages 0-99

**†Gottfeld, Cory A DO**

Pearsall Emergency Medicine  
Associates, PA  
12101 Edgemere Boulevard  
El Paso, TX 79938  
**(915) 832-2490**  
Gender: Male  
Ages 0-99

**†Gottfeld, Cory A DO**

Pearsall Emergency Medicine  
Associates, PA  
1625 Medical Center Drive  
El Paso, TX 79902  
**(915) 747-4000**  
Gender: Male  
Ages 0-99

†**Gottfeld, Cory A DO**  
Pearsall Emergency Medicine  
Associates, PA  
2001 North Oregon Street  
El Paso, TX 79902  
**(915) 577-6011**  
Gender: Male  
Ages 0-99

†**Gottfeld, Cory A DO**  
Pearsall Emergency Medicine  
Associates, PA  
3280 Joe Battle Boulevard  
El Paso, TX 79938  
**(915) 832-2000**  
Gender: Male  
Ages 0-99

†**Gratton, Ryan W MD**  
BLUFF CREEK EMERGENCY  
MEDICINE ASSOCIATES, PA  
2001 North Oregon Street  
El Paso, TX 79902  
**(915) 577-6011**  
Gender: Male  
Ages 0-99

†**Gratton, Ryan W MD**  
BLUFF CREEK EMERGENCY  
MEDICINE ASSOCIATES, PA  
3280 Joe Battle Boulevard  
El Paso, TX 79938  
**(915) 832-2000**  
Gender: Male  
Ages 0-99

†**Gratton, Ryan W MD**  
Pearsall Emergency Medicine  
Associates, PA  
2001 North Oregon Street  
El Paso, TX 79902  
**(915) 577-6011**  
Gender: Male  
Ages 0-99

†**Gratton, Ryan W MD**  
Pearsall Emergency Medicine  
Associates, PA  
3280 Joe Battle Boulevard  
El Paso, TX 79938  
**(915) 832-2000**  
Gender: Male  
Ages 0-99

†**Grow, III, James W DO**  
BLUFF CREEK EMERGENCY  
MEDICINE ASSOCIATES, PA  
1625 Medical Center Drive  
El Paso, TX 79902  
**(915) 747-4000**  
Gender: Male  
Ages 0-99

†**Gutierrez, Jonathan M MD**  
BLUFF CREEK EMERGENCY  
MEDICINE ASSOCIATES, PA  
1625 Medical Center Drive  
El Paso, TX 79902  
**(915) 747-4000**  
Gender: Male  
Ages 0-99

†**Gutierrez, Jonathan M MD**  
BLUFF CREEK EMERGENCY  
MEDICINE ASSOCIATES, PA  
2001 North Oregon Street  
El Paso, TX 79902  
**(915) 577-6011**  
Gender: Male  
Ages 0-99

†**Gutierrez, Jonathan M MD**  
BLUFF CREEK EMERGENCY  
MEDICINE ASSOCIATES, PA  
3280 Joe Battle Boulevard  
El Paso, TX 79938  
**(915) 832-2000**  
Gender: Male  
Ages 0-99

†**He, Yu MD**  
BLUFF CREEK EMERGENCY  
MEDICINE ASSOCIATES, PA  
1625 Medical Center Drive  
El Paso, TX 79902  
**(915) 747-4000**  
Gender: Female  
Ages 0-99

†**Kennebrew, Garry J MD**  
BLUFF CREEK EMERGENCY  
MEDICINE ASSOCIATES, PA  
12101 Edgemere Boulevard  
El Paso, TX 79938  
**(915) 832-2490**  
Gender: Male  
Ages 0-99

†**Kennebrew, Garry J MD**  
BLUFF CREEK EMERGENCY  
MEDICINE ASSOCIATES, PA  
1625 Medical Center Drive  
El Paso, TX 79902  
**(915) 747-4000**  
Gender: Male  
Ages 0-99

†**Kennebrew, Garry J MD**  
BLUFF CREEK EMERGENCY  
MEDICINE ASSOCIATES, PA  
2001 North Oregon Street  
El Paso, TX 79902  
**(915) 577-6011**  
Gender: Male  
Ages 0-99

†**Kennebrew, Garry J MD**  
BLUFF CREEK EMERGENCY  
MEDICINE ASSOCIATES, PA  
3280 Joe Battle Boulevard  
El Paso, TX 79938  
**(915) 832-2000**  
Gender: Male  
Ages 0-99

†**Kory, Kathryn NP**  
BLUFF CREEK EMERGENCY  
MEDICINE ASSOCIATES, PA  
11274 McCombs Street  
El Paso, TX 79934  
**(915) 242-2400**  
Gender: Female  
Ages 0-99

†**Kory, Kathryn NP**  
Pearsall Emergency Medicine  
Associates, PA  
11274 McCombs Street  
El Paso, TX 79934  
**(915) 242-2400**  
Gender: Female  
Ages 0-99

†**Lanski, Steven L MD**  
BLUFF CREEK EMERGENCY  
MEDICINE ASSOCIATES, PA  
2001 North Oregon Street  
El Paso, TX 79902  
**(915) 577-6011**  
Gender: Male  
Ages 0-99

†**Lievano, Kangmei DO**  
BLUFF CREEK EMERGENCY  
MEDICINE ASSOCIATES, PA  
12101 Edgemere Boulevard  
El Paso, TX 79938  
**(915) 832-2490**  
Gender: Female  
Ages 0-99

†**Lievano, Kangmei DO**  
BLUFF CREEK EMERGENCY  
MEDICINE ASSOCIATES, PA  
1625 Medical Center Drive  
El Paso, TX 79902  
**(915) 747-4000**  
Gender: Female  
Ages 0-99

†**Lievano, Kangmei DO**  
BLUFF CREEK EMERGENCY  
MEDICINE ASSOCIATES, PA  
2001 North Oregon Street  
El Paso, TX 79902  
**(915) 577-6011**  
Gender: Female  
Ages 0-99

†**Lievano, Kangmei DO**  
BLUFF CREEK EMERGENCY  
MEDICINE ASSOCIATES, PA  
3280 Joe Battle Boulevard  
El Paso, TX 79938  
**(915) 832-2000**  
Gender: Female  
Ages 0-99

†**Lin, Ming T MD**  
Pearsall Emergency Medicine  
Associates, PA  
1890 George Dieter Drive  
El Paso, TX 79936  
**(915) 225-7100**  
Gender: Male  
Ages 0-99

†**Lopez, Josue E MD**  
BLUFF CREEK EMERGENCY  
MEDICINE ASSOCIATES, PA  
1625 Medical Center Drive  
El Paso, TX 79902  
**(915) 747-4000**  
Gender: Male  
Ages 0-99



†**Lopez, Josue E MD**  
BLUFF CREEK EMERGENCY  
MEDICINE ASSOCIATES, PA  
2001 North Oregon Street  
El Paso, TX 79902  
**(915) 577-6011**  
Gender: Male  
Ages 0-99

†**MacLean, Komron I MD**  
BLUFF CREEK EMERGENCY  
MEDICINE ASSOCIATES, PA  
12101 Edgemere Boulevard  
El Paso, TX 79938  
**(915) 832-2490**  
Gender: Male  
Ages 0-99

†**MacLean, Komron I MD**  
BLUFF CREEK EMERGENCY  
MEDICINE ASSOCIATES, PA  
1625 Medical Center Drive  
El Paso, TX 79902  
**(915) 747-4000**  
Gender: Male  
Ages 0-99

†**MacLean, Komron I MD**  
BLUFF CREEK EMERGENCY  
MEDICINE ASSOCIATES, PA  
2001 North Oregon Street  
El Paso, TX 79902  
**(915) 577-6011**  
Gender: Male  
Ages 0-99

†**MacLean, Komron I MD**  
BLUFF CREEK EMERGENCY  
MEDICINE ASSOCIATES, PA  
3280 Joe Battle Boulevard  
El Paso, TX 79938  
**(915) 832-2000**  
Gender: Male  
Ages 0-99

†**MacLean, Komron I MD**  
Pearsall Emergency Medicine  
Associates, PA  
12101 Edgemere Boulevard  
El Paso, TX 79938  
**(915) 832-2490**  
Gender: Male  
Ages 0-99

†**MacLean, Komron I MD**  
Pearsall Emergency Medicine  
Associates, PA  
1625 Medical Center Drive  
El Paso, TX 79902  
**(915) 747-4000**  
Gender: Male  
Ages 0-99

†**MacLean, Komron I MD**  
Pearsall Emergency Medicine  
Associates, PA  
2001 North Oregon Street  
El Paso, TX 79902  
**(915) 577-6011**  
Gender: Male  
Ages 0-99

†**MacLean, Komron I MD**  
Pearsall Emergency Medicine  
Associates, PA  
3280 Joe Battle Boulevard  
El Paso, TX 79938  
**(915) 832-2000**  
Gender: Male  
Ages 0-99

†**Mackay, Jr., John M MD**  
BLUFF CREEK EMERGENCY  
MEDICINE ASSOCIATES, PA  
12101 Edgemere Boulevard  
El Paso, TX 79938  
**(915) 832-2490**  
Gender: Male  
Ages 0-99

†**Magallanes, Christian D MD**  
BLUFF CREEK EMERGENCY  
MEDICINE ASSOCIATES, PA  
12101 Edgemere Boulevard  
El Paso, TX 79938  
**(915) 832-2490**  
Gender: Male  
Ages 0-99

†**Magallanes, Christian D MD**  
BLUFF CREEK EMERGENCY  
MEDICINE ASSOCIATES, PA  
3280 Joe Battle Boulevard  
El Paso, TX 79938  
**(915) 832-2000**  
Gender: Male  
Ages 0-99

†**Martinez, Miguel A MD**  
BLUFF CREEK EMERGENCY  
MEDICINE ASSOCIATES, PA  
12101 Edgemere Boulevard  
El Paso, TX 79938  
**(915) 832-2490**  
Gender: Male  
Ages 0-99

†**Martinez, Miguel A MD**  
BLUFF CREEK EMERGENCY  
MEDICINE ASSOCIATES, PA  
1625 Medical Center Drive  
El Paso, TX 79902  
**(915) 747-4000**  
Gender: Male  
Ages 0-99

†**Martinez, Miguel A MD**  
BLUFF CREEK EMERGENCY  
MEDICINE ASSOCIATES, PA  
2001 North Oregon Street  
El Paso, TX 79902  
**(915) 577-6011**  
Gender: Male  
Ages 0-99

†**Martinez, Miguel A MD**  
BLUFF CREEK EMERGENCY  
MEDICINE ASSOCIATES, PA  
3280 Joe Battle Boulevard  
El Paso, TX 79938  
**(915) 832-2000**  
Gender: Male  
Ages 0-99

†**Martinez, Miguel A MD**  
Pearsall Emergency Medicine  
Associates, PA  
12101 Edgemere Boulevard  
El Paso, TX 79938  
**(915) 832-2490**  
Gender: Male  
Ages 0-99

†**Martinez, Miguel A MD**  
Pearsall Emergency Medicine  
Associates, PA  
1625 Medical Center Drive  
El Paso, TX 79902  
**(915) 747-4000**  
Gender: Male  
Ages 0-99

†**Martinez, Miguel A MD**  
Pearsall Emergency Medicine  
Associates, PA  
2001 North Oregon Street  
El Paso, TX 79902  
**(915) 577-6011**  
Gender: Male  
Ages 0-99

†**Martinez, Miguel A MD**  
Pearsall Emergency Medicine  
Associates, PA  
3280 Joe Battle Boulevard  
El Paso, TX 79938  
**(915) 832-2000**  
Gender: Male  
Ages 0-99

†**McElaney, Patrick MD**  
BLUFF CREEK EMERGENCY  
MEDICINE ASSOCIATES, PA  
12101 Edgemere Boulevard  
El Paso, TX 79938  
**(915) 832-2490**  
Gender: Male  
Ages 0-99

†**McElaney, Patrick MD**  
BLUFF CREEK EMERGENCY  
MEDICINE ASSOCIATES, PA  
1625 Medical Center Drive  
El Paso, TX 79902  
**(915) 747-4000**  
Gender: Male  
Ages 0-99

†**McElaney, Patrick MD**  
BLUFF CREEK EMERGENCY  
MEDICINE ASSOCIATES, PA  
3280 Joe Battle Boulevard  
El Paso, TX 79938  
**(915) 832-2000**  
Gender: Male  
Ages 0-99

†**McElaney, Patrick MD**  
BREWSTER EMERGENCY MEDICINE  
ASSOCIATES PA  
12101 Edgemere Boulevard  
El Paso, TX 79938  
**(915) 832-2490**  
Gender: Male  
Ages 0-99

†**McElaney, Patrick MD**  
BREWSTER EMERGENCY MEDICINE  
ASSOCIATES PA  
1625 Medical Center Drive  
El Paso, TX 79902  
**(915) 747-4000**  
Gender: Male  
Ages 0-99

†**McElaney, Patrick MD**  
BREWSTER EMERGENCY MEDICINE  
ASSOCIATES PA  
3280 Joe Battle Boulevard  
El Paso, TX 79938  
**(915) 832-2000**  
Gender: Male  
Ages 0-99

†**McElaney, Patrick MD**  
Pearsall Emergency Medicine  
Associates, PA  
12101 Edgemere Boulevard  
El Paso, TX 79938  
**(915) 832-2490**  
Gender: Male  
Ages 0-99

†**McElaney, Patrick MD**  
Pearsall Emergency Medicine  
Associates, PA  
1625 Medical Center Drive  
El Paso, TX 79902  
**(915) 747-4000**  
Gender: Male  
Ages 0-99

†**McElaney, Patrick MD**  
Pearsall Emergency Medicine  
Associates, PA  
3280 Joe Battle Boulevard  
El Paso, TX 79938  
**(915) 832-2000**  
Gender: Male  
Ages 0-99

†**Mclarty, Daisha MD**  
BLUFF CREEK EMERGENCY  
MEDICINE ASSOCIATES, PA  
1625 Medical Center Drive  
El Paso, TX 79902  
**(915) 747-4000**  
Gender: Female  
Ages 0-99

†**Mclarty, Daisha MD**  
BREWSTER EMERGENCY MEDICINE  
ASSOCIATES PA  
1625 Medical Center Drive  
El Paso, TX 79902  
**(915) 747-4000**  
Gender: Female  
Ages 0-99

†**Montelongo, Juan A MD**  
BLUFF CREEK EMERGENCY  
MEDICINE ASSOCIATES, PA  
1625 Medical Center Drive  
El Paso, TX 79902  
**(915) 747-4000**  
Gender: Male  
Ages 0-99

†**Montelongo, Juan A MD**  
BLUFF CREEK EMERGENCY  
MEDICINE ASSOCIATES, PA  
2001 North Oregon Street  
El Paso, TX 79902  
**(915) 577-6011**  
Gender: Male  
Ages 0-99

†**Montelongo, Juan A MD**  
Pearsall Emergency Medicine  
Associates, PA  
1625 Medical Center Drive  
El Paso, TX 79902  
**(915) 747-4000**  
Gender: Male  
Ages 0-99

†**Montelongo, Juan A MD**  
Pearsall Emergency Medicine  
Associates, PA  
2001 North Oregon Street  
El Paso, TX 79902  
**(915) 577-6011**  
Gender: Male  
Ages 0-99

†**Mullen, Casey K MD**  
BLUFF CREEK EMERGENCY  
MEDICINE ASSOCIATES, PA  
2000 Transmountain Road  
El Paso, TX 79911  
**(915) 877-8136**  
Gender: Female  
Ages 0-99

†**Nava, Francisco J MD**  
Pearsall Emergency Medicine  
Associates, PA  
1890 George Dieter Drive  
El Paso, TX 79936  
**(915) 225-7100**  
Gender: Male  
Ages 0-99

†**Nazeer, Omer T MD**  
BLUFF CREEK EMERGENCY  
MEDICINE ASSOCIATES, PA  
12101 Edgemere Boulevard  
El Paso, TX 79938  
**(915) 832-2490**  
Gender: Male  
Ages 0-99

†**Nazeer, Omer T MD**  
BLUFF CREEK EMERGENCY  
MEDICINE ASSOCIATES, PA  
1625 Medical Center Drive  
El Paso, TX 79902  
**(915) 747-4000**  
Gender: Male  
Ages 0-99

†**Nazeer, Omer T MD**  
Pearsall Emergency Medicine  
Associates, PA  
12101 Edgemere Boulevard  
El Paso, TX 79938  
**(915) 832-2490**  
Gender: Male  
Ages 0-99

†**Nazeer, Omer T MD**  
Pearsall Emergency Medicine  
Associates, PA  
1625 Medical Center Drive  
El Paso, TX 79902  
**(915) 747-4000**  
Gender: Male  
Ages 0-99

†**Nguyen, Trung N DO**  
BLUFF CREEK EMERGENCY  
MEDICINE ASSOCIATES, PA  
12101 Edgemere Boulevard  
El Paso, TX 79938  
**(915) 832-2490**  
Gender: Male  
Ages 0-99

†**Nguyen, Trung N DO**  
BLUFF CREEK EMERGENCY  
MEDICINE ASSOCIATES, PA  
3280 Joe Battle Boulevard  
El Paso, TX 79938  
**(915) 832-2000**  
Gender: Male  
Ages 0-99

†**Nguyen, Trung N DO**  
McAdams Emergency Medicine  
Associates, PA  
12101 Edgemere Boulevard  
El Paso, TX 79938  
**(915) 832-2490**  
Gender: Male  
Ages 0-99

†**Nguyen, Trung N DO**  
McAdams Emergency Medicine  
Associates, PA  
3280 Joe Battle Boulevard  
El Paso, TX 79938  
**(915) 832-2000**  
Gender: Male  
Ages 0-99

†**Nguyen, Trung N DO**  
Navarro Emergency Physicians PLLC  
12101 Edgemere Boulevard  
El Paso, TX 79938  
**(915) 832-2490**  
Gender: Male  
Ages 0-99

†**Nguyen, Trung N DO**  
Navarro Emergency Physicians PLLC  
3280 Joe Battle Boulevard  
El Paso, TX 79938  
**(915) 832-2000**  
Gender: Male  
Ages 0-99

†**Nguyen, Trung N DO**  
Northeast Texas Emergency Physicians  
Pllc  
12101 Edgemere Boulevard  
El Paso, TX 79938  
**(915) 832-2490**  
Gender: Male  
Ages 0-99

**†\*\*\*Nguyen, Trung N DO**

Northeast Texas Emergency Physicians  
 PLLC  
 3280 Joe Battle Boulevard  
 El Paso, TX 79938  
**(915) 832-2000**  
 Gender: Male  
 Ages 0-99

**†\*\*\*Nguyen, Trung N DO**

WEBB EMERGENCY MEDICINE  
 ASSOCIATES  
 12101 Edgemere Boulevard  
 El Paso, TX 79938  
**(915) 832-2490**  
 Gender: Male  
 Ages 0-99

**†\*\*\*Nguyen, Trung N DO**

WEBB EMERGENCY MEDICINE  
 ASSOCIATES  
 3280 Joe Battle Boulevard  
 El Paso, TX 79938  
**(915) 832-2000**  
 Gender: Male  
 Ages 0-99

**†Novella, Nicholas A MD**

BLUFF CREEK EMERGENCY  
 MEDICINE ASSOCIATES, PA  
 2001 North Oregon Street  
 El Paso, TX 79902  
**(915) 577-6011**  
 Gender: Male  
 Ages 0-99

**†Novella, Nicholas A MD**

Pearsall Emergency Medicine  
 Associates, PA  
 2001 North Oregon Street  
 El Paso, TX 79902  
**(915) 577-6011**  
 Gender: Male  
 Ages 0-99

**†Ortega, Rae L MD**

BLUFF CREEK EMERGENCY  
 MEDICINE ASSOCIATES, PA  
 2001 North Oregon Street  
 El Paso, TX 79902  
**(915) 577-6011**  
 Gender: Female  
 Ages 0-99

**†Ortiz, Carlos R MD**

BLUFF CREEK EMERGENCY  
 MEDICINE ASSOCIATES, PA  
 2000 Transmountain Road  
 El Paso, TX 79911  
**(915) 877-8136**  
 Gender: Male  
 Ages 0-99

**Ortiz, Carlos R MD**

Pearsall Emergency Medicine  
 Associates, PA  
 2000 Transmountain Road  
 El Paso, TX 79911  
**(915) 877-8136**  
 Gender: Male  
 Ages 0-99

**†Palmer, Alexandra MD**

BLUFF CREEK EMERGENCY  
 MEDICINE ASSOCIATES, PA  
 1625 Medical Center Drive  
 El Paso, TX 79902  
**(915) 747-4000**  
 Gender: Female  
 Ages 0-99

**†Palmer, Alexandra MD**

Pearsall Emergency Medicine  
 Associates, PA  
 1625 Medical Center Drive  
 El Paso, TX 79902  
**(915) 747-4000**  
 Gender: Female  
 Ages 0-99

**†Pansius, Joseph B DO**

BLUFF CREEK EMERGENCY  
 MEDICINE ASSOCIATES, PA  
 12101 Edgemere Boulevard  
 El Paso, TX 79938  
**(915) 832-2490**  
 Gender: Male  
 Ages 0-99

**†Pansius, Joseph B DO**

BLUFF CREEK EMERGENCY  
 MEDICINE ASSOCIATES, PA  
 1890 George Dieter Drive  
 El Paso, TX 79936  
**(915) 225-7100**  
 Gender: Male  
 Ages 0-99

**†Pansius, Joseph B DO**

BLUFF CREEK EMERGENCY  
 MEDICINE ASSOCIATES, PA  
 3280 Joe Battle Boulevard  
 El Paso, TX 79938  
**(915) 832-2000**  
 Gender: Male  
 Ages 0-99

**†Pansius, Joseph B DO**

Pearsall Emergency Medicine  
 Associates, PA  
 12101 Edgemere Boulevard  
 El Paso, TX 79938  
**(915) 832-2490**  
 Gender: Male  
 Ages 0-99

**†Pansius, Joseph B DO**

Pearsall Emergency Medicine  
 Associates, PA  
 1890 George Dieter Drive  
 El Paso, TX 79936  
**(915) 225-7100**  
 Gender: Male  
 Ages 0-99

**†Pansius, Joseph B DO**

Pearsall Emergency Medicine  
 Associates, PA  
 3280 Joe Battle Boulevard  
 El Paso, TX 79938  
**(915) 832-2000**  
 Gender: Male  
 Ages 0-99

**†Patel, Jasmyne MD**

BLUFF CREEK EMERGENCY  
 MEDICINE ASSOCIATES, PA  
 1890 George Dieter Drive  
 El Paso, TX 79936  
**(915) 225-7100**  
 Gender: Female  
 Ages 0-99

**†Patel, Jasmyne MD**

BLUFF CREEK EMERGENCY  
 MEDICINE ASSOCIATES, PA  
 2001 North Oregon Street  
 El Paso, TX 79902  
**(915) 577-6011**  
 Gender: Female  
 Ages 0-99

**Patel, Jasmyne MD**

Pearsall Emergency Medicine  
 Associates, PA  
 1890 George Dieter Drive  
 El Paso, TX 79936  
**(915) 225-7100**  
 Gender: Female  
 Ages 0-99

**Patel, Jasmyne MD**

Pearsall Emergency Medicine  
 Associates, PA  
 2001 North Oregon Street  
 El Paso, TX 79902  
**(915) 577-6011**  
 Gender: Female  
 Ages 0-99

**†Pena, Miren MD**

BLUFF CREEK EMERGENCY  
 MEDICINE ASSOCIATES, PA  
 2001 North Oregon Street  
 El Paso, TX 79902  
**(915) 577-6011**  
 Gender: Female  
 Ages 0-99

**†Pena, Miren MD**

BLUFF CREEK EMERGENCY  
 MEDICINE ASSOCIATES, PA  
 3280 Joe Battle Boulevard  
 El Paso, TX 79938  
**(915) 832-2000**  
 Gender: Female  
 Ages 0-99

**†Powell, Siobhan DO**

BLUFF CREEK EMERGENCY  
 MEDICINE ASSOCIATES, PA  
 12101 Edgemere Boulevard  
 El Paso, TX 79938  
**(915) 832-2490**  
 Gender: Female  
 Ages 0-99

**†Powell, Siobhan DO**

BLUFF CREEK EMERGENCY  
 MEDICINE ASSOCIATES, PA  
 3280 Joe Battle Boulevard  
 El Paso, TX 79938  
**(915) 832-2000**  
 Gender: Female  
 Ages 0-99

†**Reyes, Priscilla MD**  
BLUFF CREEK EMERGENCY  
MEDICINE ASSOCIATES, PA  
2001 North Oregon Street  
El Paso, TX 79902  
**(915) 577-6011**  
Gender: Female  
Ages 0-99

†**Rivera, Servando MD**  
BLUFF CREEK EMERGENCY  
MEDICINE ASSOCIATES, PA  
1625 Medical Center Drive  
El Paso, TX 79902  
**(915) 747-4000**  
Gender: Male  
Ages 0-99

†**Ro, Kenneth MD**  
Canyon Springs Emergency Medicine  
Associates, PA  
11274 McCombs Street  
El Paso, TX 79934  
**(915) 242-2400**  
Gender: Male  
Ages 0-99

†**Ro, Kenneth MD**  
EDINBURG EMERGENCY MEDICINE  
ASSOCIATES PA  
11274 McCombs Street  
El Paso, TX 79934  
**(915) 242-2400**  
Gender: Male  
Ages 0-99

†**Ro, Kenneth MD**  
Mcallen Emergency Medicine Associate  
11274 McCombs Street  
El Paso, TX 79934  
**(915) 242-2400**  
Gender: Male  
Ages 0-99

†**Ro, Kenneth MD**  
Municipal Emergency Medicine  
Associates, PA  
11274 McCombs Street  
El Paso, TX 79934  
**(915) 242-2400**  
Gender: Male  
Ages 0-99

†**Ro, Kenneth MD**  
Pearsall Emergency Medicine  
Associates, PA  
11274 McCombs Street  
El Paso, TX 79934  
**(915) 242-2400**  
Gender: Male  
Ages 0-99

†**Roland, John R MD**  
BLUFF CREEK EMERGENCY  
MEDICINE ASSOCIATES, PA  
12101 Edgemere Boulevard  
El Paso, TX 79938  
**(915) 832-2490**  
Gender: Male  
Ages 0-99

†**Roland, John R MD**  
BLUFF CREEK EMERGENCY  
MEDICINE ASSOCIATES, PA  
3280 Joe Battle Boulevard  
El Paso, TX 79938  
**(915) 832-2000**  
Gender: Male  
Ages 0-99

†**Saiyasombat, Ben MD**  
BLUFF CREEK EMERGENCY  
MEDICINE ASSOCIATES, PA  
12101 Edgemere Boulevard  
El Paso, TX 79938  
**(915) 832-2490**  
Gender: Male  
Ages 0-99

†**Saiyasombat, Ben MD**  
BLUFF CREEK EMERGENCY  
MEDICINE ASSOCIATES, PA  
1625 Medical Center Drive  
El Paso, TX 79902  
**(915) 747-4000**  
Gender: Male  
Ages 0-99

†**Saiyasombat, Ben MD**  
BLUFF CREEK EMERGENCY  
MEDICINE ASSOCIATES, PA  
1890 George Dieter Drive  
El Paso, TX 79936  
**(915) 225-7100**  
Gender: Male  
Ages 0-99

†**Saiyasombat, Ben MD**  
BLUFF CREEK EMERGENCY  
MEDICINE ASSOCIATES, PA  
2001 North Oregon Street  
El Paso, TX 79902  
**(915) 577-6011**  
Gender: Male  
Ages 0-99

†**Saiyasombat, Ben MD**  
BLUFF CREEK EMERGENCY  
MEDICINE ASSOCIATES, PA  
3280 Joe Battle Boulevard  
El Paso, TX 79938  
**(915) 832-2000**  
Gender: Male  
Ages 0-99

†**Saiyasombat, Ben MD**  
Pearsall Emergency Medicine  
Associates, PA  
12101 Edgemere Boulevard  
El Paso, TX 79938  
**(915) 832-2490**  
Gender: Male  
Ages 0-99

†**Saiyasombat, Ben MD**  
Pearsall Emergency Medicine  
Associates, PA  
1625 Medical Center Drive  
El Paso, TX 79902  
**(915) 747-4000**  
Gender: Male  
Ages 0-99

†**Saiyasombat, Ben MD**  
Pearsall Emergency Medicine  
Associates, PA  
1890 George Dieter Drive  
El Paso, TX 79936  
**(915) 225-7100**  
Gender: Male  
Ages 0-99

†**Saiyasombat, Ben MD**  
Pearsall Emergency Medicine  
Associates, PA  
2001 North Oregon Street  
El Paso, TX 79902  
**(915) 577-6011**  
Gender: Male  
Ages 0-99

†**Saiyasombat, Ben MD**  
Pearsall Emergency Medicine  
Associates, PA  
3280 Joe Battle Boulevard  
El Paso, TX 79938  
**(915) 832-2000**  
Gender: Male  
Ages 0-99

†**Sante, Sarah Cham MD**  
BLUFF CREEK EMERGENCY  
MEDICINE ASSOCIATES, PA  
12101 Edgemere Boulevard  
El Paso, TX 79938  
**(915) 832-2490**  
Gender: Female  
Ages 0-99

†**Sante, Sarah Cham MD**  
BLUFF CREEK EMERGENCY  
MEDICINE ASSOCIATES, PA  
1625 Medical Center Drive  
El Paso, TX 79902  
**(915) 747-4000**  
Gender: Female  
Ages 0-99

†**Sante, Sarah Cham MD**  
BLUFF CREEK EMERGENCY  
MEDICINE ASSOCIATES, PA  
3280 Joe Battle Boulevard  
El Paso, TX 79938  
**(915) 832-2000**  
Gender: Female  
Ages 0-99

†**Shaw, Sarah N DO**  
BLUFF CREEK EMERGENCY  
MEDICINE ASSOCIATES, PA  
1625 Medical Center Drive  
El Paso, TX 79902  
**(915) 747-4000**  
Gender: Female  
Ages 0-99

†**Sherwood, Kyle W MD**  
BLUFF CREEK EMERGENCY  
MEDICINE ASSOCIATES, PA  
1625 Medical Center Drive  
El Paso, TX 79902  
**(915) 747-4000**  
Gender: Male  
Ages 0-99

†**Sherwood, Kyle W MD**  
BLUFF CREEK EMERGENCY  
MEDICINE ASSOCIATES, PA  
2001 North Oregon Street  
El Paso, TX 79902  
**(915) 577-6011**  
Gender: Male  
Ages 0-99

†**Sherwood, Kyle W MD**  
BLUFF CREEK EMERGENCY  
MEDICINE ASSOCIATES, PA  
3280 Joe Battle Boulevard  
El Paso, TX 79938  
**(915) 832-2000**  
Gender: Male  
Ages 0-99

†**Sherwood, Kyle W MD**  
Pearsall Emergency Medicine  
Associates, PA  
1625 Medical Center Drive  
El Paso, TX 79902  
**(915) 747-4000**  
Gender: Male  
Ages 0-99

†**Sherwood, Kyle W MD**  
Pearsall Emergency Medicine  
Associates, PA  
2001 North Oregon Street  
El Paso, TX 79902  
**(915) 577-6011**  
Gender: Male  
Ages 0-99

†**Sherwood, Kyle W MD**  
Pearsall Emergency Medicine  
Associates, PA  
3280 Joe Battle Boulevard  
El Paso, TX 79938  
**(915) 832-2000**  
Gender: Male  
Ages 0-99

†**Sinkhada, Jasmine MD**  
BLUFF CREEK EMERGENCY  
MEDICINE ASSOCIATES, PA  
11274 McCombs Street  
El Paso, TX 79934  
**(915) 242-2400**  
Gender: Female  
Ages 0-99

†**Sinkhada, Jasmine MD**  
BLUFF CREEK EMERGENCY  
MEDICINE ASSOCIATES, PA  
12101 Edgemere Boulevard  
El Paso, TX 79938  
**(915) 832-2490**  
Gender: Female  
Ages 0-99

†**Sinkhada, Jasmine MD**  
BLUFF CREEK EMERGENCY  
MEDICINE ASSOCIATES, PA  
3280 Joe Battle Boulevard  
El Paso, TX 79938  
**(915) 832-2000**  
Gender: Female  
Ages 0-99

†**Sinkhada, Jasmine MD**  
Pearsall Emergency Medicine  
Associates, PA  
11274 McCombs Street  
El Paso, TX 79934  
**(915) 242-2400**  
Gender: Female  
Ages 0-99

†**Sinkhada, Jasmine MD**  
Pearsall Emergency Medicine  
Associates, PA  
12101 Edgemere Boulevard  
El Paso, TX 79938  
**(915) 832-2490**  
Gender: Female  
Ages 0-99

†**Sinkhada, Jasmine MD**  
Pearsall Emergency Medicine  
Associates, PA  
3280 Joe Battle Boulevard  
El Paso, TX 79938  
**(915) 832-2000**  
Gender: Female  
Ages 0-99

†**Sung, Helen M MD**  
BLUFF CREEK EMERGENCY  
MEDICINE ASSOCIATES, PA  
2001 North Oregon Street  
El Paso, TX 79902  
**(915) 577-6011**  
Gender: Female  
Ages 0-99

†**Ullman, Nachman D DO**  
BLUFF CREEK EMERGENCY  
MEDICINE ASSOCIATES, PA  
2001 North Oregon Street  
El Paso, TX 79902  
**(915) 577-6011**  
Gender: Male  
Ages 0-99

†**Vafaie, Nathan P MD**  
Pearsall Emergency Medicine  
Associates, PA  
11274 McCombs Street  
El Paso, TX 79934  
**(915) 242-2400**  
Gender: Male  
Ages 0-99

†**Valdes, Armin MD**  
BLUFF CREEK EMERGENCY  
MEDICINE ASSOCIATES, PA  
1625 Medical Center Drive  
El Paso, TX 79902  
**(915) 747-4000**  
Gender: Male  
Ages 0-99

†**Villalba, Adam MD**  
BLUFF CREEK EMERGENCY  
MEDICINE ASSOCIATES, PA  
1625 Medical Center Drive  
El Paso, TX 79902  
**(915) 747-4000**  
Gender: Male  
Ages 0-99

†**Villalba, Adam MD**  
BLUFF CREEK EMERGENCY  
MEDICINE ASSOCIATES, PA  
2001 North Oregon Street  
El Paso, TX 79902  
**(915) 577-6011**  
Gender: Male  
Ages 0-99

†**Villalba, Adam MD**  
Comal Emergency Physicians, PLLC  
1625 Medical Center Drive  
El Paso, TX 79902  
**(915) 747-4000**  
Gender: Male  
Ages 0-99

†**Villalba, Adam MD**  
Comal Emergency Physicians, PLLC  
2001 North Oregon Street  
El Paso, TX 79902  
**(915) 577-6011**  
Gender: Male  
Ages 0-99

†**Villalba, Adam MD**  
LAREDO EMERGENCY MEDICINE  
ASSOCIATES PA  
1625 Medical Center Drive  
El Paso, TX 79902  
**(915) 747-4000**  
Gender: Male  
Ages 0-99

†**Villalba, Adam MD**  
LAREDO EMERGENCY MEDICINE  
ASSOCIATES PA  
2001 North Oregon Street  
El Paso, TX 79902  
**(915) 577-6011**  
Gender: Male  
Ages 0-99

†**Villalba, Adam MD**  
Pearsall Emergency Medicine  
Associates, PA  
1625 Medical Center Drive  
El Paso, TX 79902  
**(915) 747-4000**  
Gender: Male  
Ages 0-99

†**Villalba, Adam MD**  
Pearsall Emergency Medicine  
Associates, PA  
2001 North Oregon Street  
El Paso, TX 79902  
**(915) 577-6011**  
Gender: Male  
Ages 0-99

†**Villalobos, Enrique MD**  
BLUFF CREEK EMERGENCY  
MEDICINE ASSOCIATES, PA  
1625 Medical Center Drive  
El Paso, TX 79902  
**(915) 747-4000**  
Gender: Male  
Ages 0-99

**†Villalobos, Enrique MD**

BLUFF CREEK EMERGENCY  
 MEDICINE ASSOCIATES, PA  
 2001 North Oregon Street  
 El Paso, TX 79902

**(915) 577-6011**

Gender: Male  
 Ages 0-99

**†Weiss, Stormy N DO**

BLUFF CREEK EMERGENCY  
 MEDICINE ASSOCIATES, PA  
 12101 Edgemere Boulevard  
 El Paso, TX 79938

**(915) 832-2490**

Gender: Male  
 Ages 0-99

**†Weiss, Stormy N DO**

BLUFF CREEK EMERGENCY  
 MEDICINE ASSOCIATES, PA  
 2001 North Oregon Street  
 El Paso, TX 79902

**(915) 577-6011**

Gender: Male  
 Ages 0-99

**†Weiss, Stormy N DO**

Gulf Coast Emergency Physicians PLLC  
 12101 Edgemere Boulevard  
 El Paso, TX 79938

**(915) 832-2490**

Gender: Male  
 Ages 0-99

**†Weiss, Stormy N DO**

Gulf Coast Emergency Physicians PLLC  
 2001 North Oregon Street  
 El Paso, TX 79902

**(915) 577-6011**

Gender: Male  
 Ages 0-99

**†Williams, Stefanie E MD**

BLUFF CREEK EMERGENCY  
 MEDICINE ASSOCIATES, PA  
 11274 McCombs Street  
 El Paso, TX 79934

**(915) 242-2400**

Gender: Female  
 Ages 0-99

**†Williams, Stefanie E MD**

BLUFF CREEK EMERGENCY  
 MEDICINE ASSOCIATES, PA  
 1625 Medical Center Drive  
 El Paso, TX 79902

**(915) 747-4000**

Gender: Female  
 Ages 0-99

**†Williams, Stefanie E MD**

Pearsall Emergency Medicine  
 Associates, PA  
 11274 McCombs Street  
 El Paso, TX 79934

**(915) 242-2400**

Gender: Female  
 Ages 0-99

**†Williams, Stefanie E MD**

Pearsall Emergency Medicine  
 Associates, PA  
 1625 Medical Center Drive  
 El Paso, TX 79902

**(915) 747-4000**

Gender: Female  
 Ages 0-99

**†Williamson, Jeremy S DO**

BLUFF CREEK EMERGENCY  
 MEDICINE ASSOCIATES, PA  
 2000 Transmountain Road  
 El Paso, TX 79911

**(915) 877-8136**

Gender: Male  
 Ages 0-99

**†Workman, Henry T MD**

BLUFF CREEK EMERGENCY  
 MEDICINE ASSOCIATES, PA  
 12101 Edgemere Boulevard  
 El Paso, TX 79938

**(915) 832-2490**

Gender: Male  
 Ages 0-99

**†Workman, Henry T MD**

BLUFF CREEK EMERGENCY  
 MEDICINE ASSOCIATES, PA  
 1625 Medical Center Drive  
 El Paso, TX 79902

**(915) 747-4000**

Gender: Male  
 Ages 0-99

**†Workman, Henry T MD**

BLUFF CREEK EMERGENCY  
 MEDICINE ASSOCIATES, PA  
 2001 North Oregon Street  
 El Paso, TX 79902

**(915) 577-6011**

Gender: Male  
 Ages 0-99

**†Workman, Henry T MD**

BLUFF CREEK EMERGENCY  
 MEDICINE ASSOCIATES, PA  
 3280 Joe Battle Boulevard  
 El Paso, TX 79938

**(915) 832-2000**

Gender: Male  
 Ages 0-99

**†Worley, Tyler D MD**

BLUFF CREEK EMERGENCY  
 MEDICINE ASSOCIATES, PA  
 11274 McCombs Street  
 El Paso, TX 79934

**(915) 242-2400**

Gender: Male  
 Ages 0-99

**†Worley, Tyler D MD**

BLUFF CREEK EMERGENCY  
 MEDICINE ASSOCIATES, PA  
 12101 Edgemere Boulevard  
 El Paso, TX 79938

**(915) 832-2490**

Gender: Male  
 Ages 0-99

**†Worley, Tyler D MD**

BLUFF CREEK EMERGENCY  
 MEDICINE ASSOCIATES, PA  
 3280 Joe Battle Boulevard  
 El Paso, TX 79938

**(915) 832-2000**

Gender: Male  
 Ages 0-99

**†Worley, Tyler D MD**

Pearsall Emergency Medicine  
 Associates, PA  
 11274 McCombs Street  
 El Paso, TX 79934

**(915) 242-2400**

Gender: Male  
 Ages 0-99

**†Worley, Tyler D MD**

Pearsall Emergency Medicine  
 Associates, PA  
 12101 Edgemere Boulevard  
 El Paso, TX 79938

**(915) 832-2490**

Gender: Male  
 Ages 0-99

**†Worley, Tyler D MD**

Pearsall Emergency Medicine  
 Associates, PA  
 3280 Joe Battle Boulevard  
 El Paso, TX 79938

**(915) 832-2000**

Gender: Male  
 Ages 0-99

**Horizon City****†Bennallack, Guy DO**

BLUFF CREEK EMERGENCY  
 MEDICINE ASSOCIATES, PA  
 13600 Horizon Boulevard Suite 100  
 Horizon City, TX 79928

**(915) 407-7878**

Gender: Male  
 Ages 0-99

**†Bennallack, Guy DO**

Pearsall Emergency Medicine  
 Associates, PA  
 13600 Horizon Boulevard Suite 100  
 Horizon City, TX 79928

**(915) 407-7878**

Gender: Male  
 Ages 0-99

**†Diaz, Marco MD**

Pearsall Emergency Medicine  
 Associates, PA  
 13600 Horizon Boulevard Suite 100  
 Horizon City, TX 79928

**(915) 407-7878**

Gender: Male  
 Ages 0-99

**†Garcia, Briana K MD**

BLUFF CREEK EMERGENCY  
 MEDICINE ASSOCIATES, PA  
 13600 Horizon Boulevard Suite 100  
 Horizon City, TX 79928

**(915) 407-7878**

Gender: Female  
 Ages 0-99

†**Garcia, Briana K MD**  
Pearsall Emergency Medicine  
Associates, PA  
13600 Horizon Boulevard Suite 100  
Horizon City, TX 79928  
**(915) 407-7878**  
Gender: Female  
Ages 0-99

†**Gratton, Ryan W MD**  
BLUFF CREEK EMERGENCY  
MEDICINE ASSOCIATES, PA  
13600 Horizon Boulevard Suite 100  
Horizon City, TX 79928  
**(915) 407-7878**  
Gender: Male  
Ages 0-99

†**Gratton, Ryan W MD**  
Pearsall Emergency Medicine  
Associates, PA  
13600 Horizon Boulevard Suite 100  
Horizon City, TX 79928  
**(915) 407-7878**  
Gender: Male  
Ages 0-99

†**Janke, Clifford O MD**  
Pearsall Emergency Medicine  
Associates, PA  
13600 Horizon Boulevard Suite 100  
Horizon City, TX 79928  
**(915) 407-7878**  
Gender: Male  
Ages 0-99

†**Nazeer, Omer T MD**  
BLUFF CREEK EMERGENCY  
MEDICINE ASSOCIATES, PA  
13600 Horizon Boulevard Suite 100  
Horizon City, TX 79928  
**(915) 407-7878**  
Gender: Male  
Ages 0-99

†**Nazeer, Omer T MD**  
Pearsall Emergency Medicine  
Associates, PA  
13600 Horizon Boulevard Suite 100  
Horizon City, TX 79928  
**(915) 407-7878**  
Gender: Male  
Ages 0-99

†**Novella, Nicholas A MD**  
BLUFF CREEK EMERGENCY  
MEDICINE ASSOCIATES, PA  
13600 Horizon Boulevard Suite 100  
Horizon City, TX 79928  
**(915) 407-7878**  
Gender: Male  
Ages 0-99

†**Novella, Nicholas A MD**  
Pearsall Emergency Medicine  
Associates, PA  
13600 Horizon Boulevard Suite 100  
Horizon City, TX 79928  
**(915) 407-7878**  
Gender: Male  
Ages 0-99

†**Peak, David K MD**  
Pearsall Emergency Medicine  
Associates, PA  
13600 Horizon Boulevard Suite 100  
Horizon City, TX 79928  
**(915) 407-7878**  
Gender: Male  
Ages 0-99

†**Reddy, Vijayabhasker K MD**  
Pearsall Emergency Medicine  
Associates, PA  
13600 Horizon Boulevard Suite 100  
Horizon City, TX 79928  
**(915) 407-7878**  
Gender: Male  
Ages 0-99

†**Sherwood, Kyle W MD**  
BLUFF CREEK EMERGENCY  
MEDICINE ASSOCIATES, PA  
13600 Horizon Boulevard Suite 100  
Horizon City, TX 79928  
**(915) 407-7878**  
Gender: Male  
Ages 0-99

†**Sherwood, Kyle W MD**  
Pearsall Emergency Medicine  
Associates, PA  
13600 Horizon Boulevard Suite 100  
Horizon City, TX 79928  
**(915) 407-7878**  
Gender: Male  
Ages 0-99

†**Villalba, Adam MD**  
BLUFF CREEK EMERGENCY  
MEDICINE ASSOCIATES, PA  
13600 Horizon Boulevard Suite 100  
Horizon City, TX 79928  
**(915) 407-7878**  
Gender: Male  
Ages 0-99

†**Villalba, Adam MD**  
Comal Emergency Physicians, PLLC  
13600 Horizon Boulevard Suite 100  
Horizon City, TX 79928  
**(915) 407-7878**  
Gender: Male  
Ages 0-99

†**Villalba, Adam MD**  
LAREDO EMERGENCY MEDICINE  
ASSOCIATES PA  
13600 Horizon Boulevard Suite 100  
Horizon City, TX 79928  
**(915) 407-7878**  
Gender: Male  
Ages 0-99

†**Villalba, Adam MD**  
Pearsall Emergency Medicine  
Associates, PA  
13600 Horizon Boulevard Suite 100  
Horizon City, TX 79928  
**(915) 407-7878**  
Gender: Male  
Ages 0-99

†**Zabel, Andrew DO**  
Pearsall Emergency Medicine  
Associates, PA  
13600 Horizon Boulevard Suite 100  
Horizon City, TX 79928  
**(915) 407-7878**  
Gender: Male  
Ages 0-99

## Fayette, TX

### La Grange

†**Cisneroz, Arnulfo MD**  
Gulf Coast Emergency Physicians PLLC  
1 Saint Mary PI Suite 100  
La Grange, TX 78945  
**(830) 583-3401**  
Gender: Male  
Ages 0-99

## Fort Bend, TX

### Katy

†**White, Faber A MD**  
Northeast Texas Emergency Physicians  
Pllc  
4523 Marbrook Meadow Lane  
Katy, TX 77494  
**(405) 682-3303**  
Gender: Male  
Ages 0-99

†**White, Faber A MD**  
Union Emergency Physicians Pllc  
4523 Marbrook Meadow Lane  
Katy, TX 77494  
**(405) 682-3303**  
Gender: Male  
Ages 0-99

### Richmond

†**Adeniyi, Tokunbo MD**  
Jefferson Emergency Physicians, PLLC  
1705 Jackson Street  
Richmond, TX 77469  
**(281) 341-3000**  
Gender: Female  
Ages 0-99

†**Adeniyi, Tokunbo MD**  
Jefferson Emergency Physicians, PLLC  
22003 Southwest Freeway  
Richmond, TX 77469  
**(281) 341-2000**  
Gender: Female  
Ages 0-99

†**Adeniyi, Tokunbo MD**  
RichBend Emergency Physicians, PLLC  
1705 Jackson Street  
Richmond, TX 77469  
**(281) 341-3000**  
Gender: Female  
Ages 0-99

†**Adeniyi, Tokunbo MD**  
RichBend Emergency Physicians, PLLC  
22003 Southwest Freeway  
Richmond, TX 77469  
**(281) 341-2000**  
Gender: Female  
Ages 0-99

**†Ali, Shane F MD**

RichBend Emergency Physicians, PLLC  
 1705 Jackson Street  
 Richmond, TX 77469  
**(281) 341-3000**  
 Gender: Male  
 Ages 0-99

**†Ali, Shane F MD**

RichBend Emergency Physicians, PLLC  
 22003 Southwest Freeway  
 Richmond, TX 77469  
**(281) 341-2000**  
 Gender: Male  
 Ages 0-99

**†Aseh, Omerine Y MD**

Maverick Emergency Medicine  
 Associates, PA  
 1705 Jackson Street  
 Richmond, TX 77469  
**(281) 341-3000**  
 Gender: Female  
 Ages 0-99

**†Aseh, Omerine Y MD**

Maverick Emergency Medicine  
 Associates, PA  
 22003 Southwest Freeway  
 Richmond, TX 77469  
**(281) 341-2000**  
 Gender: Female  
 Ages 0-99

**†Aseh, Omerine Y MD**

RichBend Emergency Physicians, PLLC  
 1705 Jackson Street  
 Richmond, TX 77469  
**(281) 341-3000**  
 Gender: Female  
 Ages 0-99

**†Aseh, Omerine Y MD**

RichBend Emergency Physicians, PLLC  
 22003 Southwest Freeway  
 Richmond, TX 77469  
**(281) 341-2000**  
 Gender: Female  
 Ages 0-99

**†Azam, Arif MD**

RichBend Emergency Physicians, PLLC  
 1705 Jackson Street  
 Richmond, TX 77469  
**(281) 341-3000**  
 Gender: Male  
 Ages 0-99

**†Azam, Arif MD**

RichBend Emergency Physicians, PLLC  
 22003 Southwest Freeway  
 Richmond, TX 77469  
**(281) 341-2000**  
 Gender: Male  
 Ages 0-99

**†Benson, John T DO**

RichBend Emergency Physicians, PLLC  
 1705 Jackson Street  
 Richmond, TX 77469  
**(281) 341-3000**  
 Gender: Male  
 Ages 0-99

**†Benson, John T DO**

RichBend Emergency Physicians, PLLC  
 22003 Southwest Freeway  
 Richmond, TX 77469  
**(281) 341-2000**  
 Gender: Male  
 Ages 0-99

**†Charbonneau, Patrick C MD**

RichBend Emergency Physicians, PLLC  
 1705 Jackson Street  
 Richmond, TX 77469  
**(281) 341-3000**  
 Gender: Male  
 Ages 0-99

**†Charbonneau, Patrick C MD**

RichBend Emergency Physicians, PLLC  
 22003 Southwest Freeway  
 Richmond, TX 77469  
**(281) 341-2000**  
 Gender: Male  
 Ages 0-99

**†Chen, Michael MD**

RichBend Emergency Physicians, PLLC  
 1705 Jackson Street  
 Richmond, TX 77469  
**(281) 341-3000**  
 Gender: Male  
 Ages 0-99

**†Chen, Michael MD**

RichBend Emergency Physicians, PLLC  
 22003 Southwest Freeway  
 Richmond, TX 77469  
**(281) 341-2000**  
 Gender: Male  
 Ages 0-99

**†Clay, Penny P DO**

Oleander Emergency Medicine  
 Associates PA  
 1705 Jackson Street  
 Richmond, TX 77469  
**(281) 341-3000**  
 Gender: Female  
 Ages 0-99

**†Clay, Penny P DO**

Oleander Emergency Medicine  
 Associates PA  
 22003 Southwest Freeway  
 Richmond, TX 77469  
**(281) 341-2000**  
 Gender: Female  
 Ages 0-99

**†Clay, Penny P DO**

RichBend Emergency Physicians, PLLC  
 1705 Jackson Street  
 Richmond, TX 77469  
**(281) 341-3000**  
 Gender: Female  
 Ages 0-99

**†Clay, Penny P DO**

RichBend Emergency Physicians, PLLC  
 22003 Southwest Freeway  
 Richmond, TX 77469  
**(281) 341-2000**  
 Gender: Female  
 Ages 0-99

**†Davidson, Mary E MD**

RichBend Emergency Physicians, PLLC  
 1705 Jackson Street  
 Richmond, TX 77469  
**(281) 341-3000**  
 Gender: Female  
 Ages 0-99

**†Davidson, Mary E MD**

RichBend Emergency Physicians, PLLC  
 22003 Southwest Freeway  
 Richmond, TX 77469  
**(281) 341-2000**  
 Gender: Female  
 Ages 0-99

**†Mason, Christopher P DO, MS**

RichBend Emergency Physicians, PLLC  
 1705 Jackson Street  
 Richmond, TX 77469  
**(281) 341-3000**  
 Gender: Male  
 Ages 0-99

**†Mason, Christopher P DO, MS**

RichBend Emergency Physicians, PLLC  
 22003 Southwest Freeway  
 Richmond, TX 77469  
**(281) 341-2000**  
 Gender: Male  
 Ages 0-99

**†Thangam, Angela MD**

RichBend Emergency Physicians, PLLC  
 1705 Jackson Street  
 Richmond, TX 77469  
**(281) 341-3000**  
 Gender: Female  
 Ages 0-99

**†Thangam, Angela MD**

RichBend Emergency Physicians, PLLC  
 22003 Southwest Freeway  
 Richmond, TX 77469  
**(281) 341-2000**  
 Gender: Female  
 Ages 0-99

**Frio, TX****Pearsall****†Toledo, Claudio C MD**

EDINBURG EMERGENCY MEDICINE  
 ASSOCIATES PA  
 200 South Interstate 35  
 Pearsall, TX 78061  
**(830) 334-3617**  
 Gender: Male  
 Ages 0-99

**†Toledo, Claudio C MD**

Oak Creek Emergency Medicine  
 Associates, PA  
 200 South Interstate 35  
 Pearsall, TX 78061  
**(830) 334-3617**  
 Gender: Male  
 Ages 0-99



## Goliad, TX

### Goliad

†**Denton, William MD**  
DEWITT MEDICAL DISTRICT  
139 West Franklin Street  
Goliad, TX 77963  
(903) 275-3466  
Gender: Male  
Ages 0-99

## Grayson, TX

### Sherman

†**Monk, Glen O MD**  
Union Emergency Physicians PLLC  
500 North Highland Avenue  
Sherman, TX 75092  
(800) 833-9986  
Gender: Male  
Ages 0-99

†**Monk, Glen O MD**  
WISE EMERGENCY MEDICINE ASSC  
PA  
500 North Highland Avenue  
Sherman, TX 75092  
(800) 833-9986  
Gender: Male  
Ages 0-99

## Gregg, TX

### Kilgore

†**Caire, Samuel R MD**  
Northeast Texas Emergency Physicians  
PLlc  
1612 South Henderson Boulevard  
Kilgore, TX 75662  
(903) 983-2492  
Gender: Male  
Ages 0-99

†**Caire, Samuel R MD**  
Union Emergency Physicians PLLC  
1612 South Henderson Boulevard  
Kilgore, TX 75662  
(903) 983-2492  
Gender: Male  
Ages 0-99

†**Curtis, Thomas E MD**  
Northeast Texas Emergency Physicians  
PLlc  
1612 South Henderson Boulevard  
Kilgore, TX 75662  
(903) 983-2492  
Gender: Male  
Ages 0-99

†**Howard, James J MD**  
Northeast Texas Emergency Physicians  
PLlc  
1612 South Henderson Boulevard  
Kilgore, TX 75662  
(903) 983-2492  
Gender: Male  
Ages 0-99

†**lovettz-Tereshchenko,  
Nadia S MD**  
HIGHLAND EMERGENCY GROUP,  
LLC  
1612 South Henderson Boulevard  
Kilgore, TX 75662  
(903) 983-2492  
Gender: Female  
Ages 0-99

†**lovettz-Tereshchenko,  
Nadia S MD**  
Northeast Texas Emergency Physicians  
PLlc  
1612 South Henderson Boulevard  
Kilgore, TX 75662  
(903) 983-2492  
Gender: Female  
Ages 0-99

†**lovettz-Tereshchenko,  
Nadia S MD**  
Union Emergency Physicians PLLC  
1612 South Henderson Boulevard  
Kilgore, TX 75662  
(903) 983-2492  
Gender: Female  
Ages 0-99

†**McGreevy, Megan M DO**  
Northeast Texas Emergency Physicians  
PLlc  
1612 South Henderson Boulevard  
Kilgore, TX 75662  
(903) 983-2492  
Gender: Female  
Ages 0-99

†**Morris, Justin P DO**  
Northeast Texas Emergency Physicians  
PLlc  
1612 South Henderson Boulevard  
Kilgore, TX 75662  
(903) 983-4330  
Gender: Male  
Ages 0-99

†**Morris, Justin P DO**  
Union Emergency Physicians PLLC  
1612 South Henderson Boulevard  
Kilgore, TX 75662  
(903) 983-4330  
Gender: Male  
Ages 0-99

†**Perry, Brian B MD**  
Northeast Texas Emergency Physicians  
PLlc  
1612 South Henderson Boulevard  
Kilgore, TX 75662  
(903) 984-2492  
Gender: Male  
Ages 0-99

†**Stiles, Charles T MD**  
Northeast Texas Emergency Physicians  
PLlc  
1612 South Henderson Boulevard  
Kilgore, TX 75662  
(903) 983-2492  
Gender: Male  
Ages 0-99

†**Taiwo, Joseph B MD**  
LAREDO EMERGENCY MEDICINE  
ASSOCIATES PA  
1612 South Henderson Boulevard  
Kilgore, TX 75662  
(903) 983-4330  
Gender: Male  
Ages 0-99

†**Taiwo, Joseph B MD**  
Navarro Emergency Physicians PLLC  
1612 South Henderson Boulevard  
Kilgore, TX 75662  
(903) 983-4330  
Gender: Male  
Ages 0-99

†**Taiwo, Joseph B MD**  
Northeast Texas Emergency Physicians  
PLlc  
1612 South Henderson Boulevard  
Kilgore, TX 75662  
(903) 983-4330  
Gender: Male  
Ages 0-99

†**Taiwo, Joseph B MD**  
Union Emergency Physicians PLLC  
1612 South Henderson Boulevard  
Kilgore, TX 75662  
(903) 983-4330  
Gender: Male  
Ages 0-99

†**Taiwo, Joseph B MD**  
WISE EMERGENCY MEDICINE ASSC  
PA  
1612 South Henderson Boulevard  
Kilgore, TX 75662  
(903) 983-4330  
Gender: Male  
Ages 0-99

†**White, Faber A MD**  
Northeast Texas Emergency Physicians  
PLlc  
1612 South Henderson Boulevard  
Kilgore, TX 75662  
(903) 983-2492  
Gender: Male  
Ages 0-99

†**White, Faber A MD**  
Union Emergency Physicians PLLC  
1612 South Henderson Boulevard  
Kilgore, TX 75662  
(903) 983-2492  
Gender: Male  
Ages 0-99

### Longview

†**Diaz, Christopher D MD**  
Northeast Texas Emergency Physicians  
PLlc  
2901 4th Street  
Longview, TX 75605  
(888) 952-6772  
Gender: Male  
Ages 0-99

†\*\*\*Fillingame, Matthew J MD  
Northeast Texas Emergency Physicians  
Pllc  
323 East Hawkins Parkway  
Longview, TX 75605  
**(903) 544-6700**  
Gender: Male  
Ages 0-99

†\*\*\*Fillingame, Matthew J MD  
Northeast Texas Emergency Physicians  
Pllc  
700 East Marshall Avenue  
Longview, TX 75601  
**(903) 315-2000**  
Gender: Male  
Ages 0-99

†Holmes, Maurice A MD  
Scurry Emergency Medicine Associates,  
PA  
3111 McCann Road  
Longview, TX 75605  
**(832) 212-3919**  
Gender: Male  
Ages 0-99

†Howard, James J MD  
Northeast Texas Emergency Physicians  
Pllc  
700 East Marshall Avenue  
Longview, TX 75601  
**(903) 315-2000**  
Gender: Male  
Ages 0-99

†Jose, Alvin A DO  
HIGHLAND EMERGENCY GROUP,  
LLC  
700 East Marshall Avenue  
Longview, TX 75601  
**(903) 315-2000**  
Gender: Male  
Ages 0-99

†Jose, Alvin A DO  
Jefferson Emergency Physicians, PLLC  
700 East Marshall Avenue  
Longview, TX 75601  
**(903) 315-2000**  
Gender: Male  
Ages 0-99

†Jose, Alvin A DO  
Kisatchie Emergency Group, LLC  
700 East Marshall Avenue  
Longview, TX 75601  
**(903) 315-2000**  
Gender: Male  
Ages 0-99

†Jose, Alvin A DO  
Northeast Texas Emergency Physicians  
Pllc  
700 East Marshall Avenue  
Longview, TX 75601  
**(903) 315-2000**  
Gender: Male  
Ages 0-99

†Jose, Alvin A DO  
Webster Emergency Group LLC  
700 East Marshall Avenue  
Longview, TX 75601  
**(903) 315-2000**  
Gender: Male  
Ages 0-99

†\*\*\*Mayor, Joey D MD  
MOTHER FRANCES HOSPITAL  
REGIONAL HEALTH CARE CENTER  
2901 4th Street  
Longview, TX 75605  
**(903) 233-4771**  
Gender: Male  
Ages 0-99

†\*\*\*McGreevy, Megan M DO  
Northeast Texas Emergency Physicians  
Pllc  
2901 4th Street  
Longview, TX 75605  
**(903) 233-4771**  
Gender: Female  
Ages 0-99

†\*\*\*McGreevy, Megan M DO  
Northeast Texas Emergency Physicians  
Pllc  
323 East Hawkins Parkway  
Longview, TX 75605  
**(903) 315-2000**  
Gender: Female  
Ages 0-99

†\*\*\*McGreevy, Megan M DO  
Northeast Texas Emergency Physicians  
Pllc  
700 East Marshall Avenue  
Longview, TX 75601  
**(903) 315-2000**  
Gender: Female  
Ages 0-99

†Meek, Craig A MD  
ACUTE CARE SPECIALISTS  
700 East Marshall Avenue  
Longview, TX 75601  
**(903) 315-2000**  
Gender: Male  
Ages 0-99

†\*\*\*Morris, Justin P DO  
Northeast Texas Emergency Physicians  
Pllc  
2901 4th Street  
Longview, TX 75605  
**(888) 952-6772**  
Gender: Male  
Ages 0-99

†\*\*\*Morris, Justin P DO  
Union Emergency Physicians Pllc  
2901 4th Street  
Longview, TX 75605  
**(888) 952-6772**  
Gender: Male  
Ages 0-99

†\*\*\*Stiles, Charles T MD  
Northeast Texas Emergency Physicians  
Pllc  
700 East Marshall Avenue  
Longview, TX 75601  
**(903) 315-1488**  
Gender: Male  
Ages 0-99

†\*\*\*White, Faber A MD  
ACUTE CARE SPECIALISTS  
700 East Marshall Avenue  
Longview, TX 75601  
**(903) 315-2000**  
Gender: Male  
Ages 0-99

†\*\*\*White, Faber A MD  
Northeast Texas Emergency Physicians  
Pllc  
700 East Marshall Avenue  
Longview, TX 75601  
**(903) 315-2000**  
Gender: Male  
Ages 0-99

†\*\*\*White, Faber A MD  
Union Emergency Physicians Pllc  
700 East Marshall Avenue  
Longview, TX 75601  
**(903) 315-2000**  
Gender: Male  
Ages 0-99

## Guadalupe, TX

### Schertz

†Lanan, Brend J MD  
Jefferson Emergency Physicians, PLLC  
16977 I 35 N  
Schertz, TX 78154  
**(210) 572-8400**  
Gender: Female  
Ages 0-99

## Hardin, TX

### Lumberton

†Adewole, David A MD  
SOUND PHYSICIANS EMERGENCY  
MEDICINE OF TEXAS PLLC  
220 Blanco Street  
Lumberton, TX 77657  
**(409) 755-2273**  
Gender: Male  
Ages 0-99

†Mallett, Paul W MD  
SOUND PHYSICIANS EMERGENCY  
MEDICINE OF TEXAS PLLC  
220 Blanco Street  
Lumberton, TX 77657  
**(409) 755-2273**  
Gender: Male  
Ages 0-99

†**Totz, Kenneth A DO**  
 BREWSTER EMERGENCY MEDICINE  
 ASSOCIATES PA  
 220 Blanco Street  
 Lumberton, TX 77657  
**(409) 755-2273**  
 Gender: Male  
 Ages 0-99

†**Totz, Kenneth A DO**  
 PORT ARTHUR EMERGENCY  
 PHYSICIANS, PLLC  
 220 Blanco Street  
 Lumberton, TX 77657  
**(409) 755-2273**  
 Gender: Male  
 Ages 0-99

†**Vo, Nam H DO**  
 Gulf Coast Emergency Physicians PLLC  
 220 Blanco Street  
 Lumberton, TX 77657  
**(409) 755-2273**  
 Gender: Male  
 Ages 0-99

†**Vo, Nam H DO**  
 Jefferson Emergency Physicians, PLLC  
 220 Blanco Street  
 Lumberton, TX 77657  
**(409) 755-2273**  
 Gender: Male  
 Ages 0-99

†**Walpole, Aaron MD**  
 SOUND PHYSICIANS EMERGENCY  
 MEDICINE OF TEXAS PLLC  
 137 North Lhs Drive  
 Lumberton, TX 77657  
**(800) 355-2470**  
 Gender: Male  
 Ages 0-99

## Harris, TX

### Houston

†**Abraham, Heidi MD**  
 Comal Emergency Physicians, PLLC  
 6400 Fannin Street Suite 2800  
 Houston, TX 77030  
**(713) 486-8000**  
 Gender: Female  
 Ages 0-99

†**Black, Robert MD**  
 Navarro Emergency Physicians PLLC  
 4545 Post Oak Place Drive Suite 130  
 Houston, TX 77027  
**(361) 883-4800**  
 Gender: Male  
 Ages 0-99

†**Black, Robert MD**  
 ODESSA EMERGENCY PHYSICIANS  
 LLC  
 4545 Post Oak Place Drive Suite 130  
 Houston, TX 77027  
**(361) 883-4800**  
 Gender: Male  
 Ages 0-99

†**Encarnacion, Orlando J MD**  
 Comal Emergency Physicians, PLLC  
 6400 Fannin Street Suite 2800  
 Houston, TX 77030  
**(713) 486-8000**  
 Gender: Male  
 Ages 0-99

†**Guirges, Soliman DO**  
 ST JOSEPH EMERG PHYS PLLC  
 1401 St Joseph Parkway  
 Houston, TX 77002  
**(713) 757-1000**  
 Gender: Male  
 Ages 0-99

†**Holland, Joshua J DO**  
 Noble Health House Calls LLC  
 2807 Teague Road Apartment 1225  
 Houston, TX 77080  
**(832) 263-1582**  
 Gender: Male  
 Ages 0-99

†**Holmes, Maurice A MD**  
 Scurry Emergency Medicine Associates,  
 PA  
 18300 Houston Methodist Drive  
 Houston, TX 77058  
**(281) 523-2000**  
 Gender: Male  
 Ages 0-99

†**Kudrath, Abdulla MD**  
 ST JOSEPH EMERG PHYS PLLC  
 1401 St Joseph Parkway  
 Houston, TX 77002  
**(713) 757-1000**  
 Gender: Male  
 Ages 0-99

†**Lim, Jose F MD**  
 ST JOSEPH EMERG PHYS PLLC  
 1401 St Joseph Parkway  
 Houston, TX 77002  
**(713) 757-1000**  
 Gender: Male  
 Ages 0-99

†**Moore, Kendall I MD**  
 ST JOSEPH EMERG PHYS PLLC  
 1401 St Joseph Parkway  
 Houston, TX 77002  
**(713) 757-1000**  
 Gender: Male  
 Ages 0-99

†**Shin, Mike MD**  
 ST JOSEPH EMERG PHYS PLLC  
 1401 St Joseph Parkway  
 Houston, TX 77002  
**(713) 757-1000**  
 Gender: Male  
 Ages 0-99

†**Skefos, Chrystan MD**  
 ST JOSEPH EMERG PHYS PLLC  
 1401 St Joseph Parkway  
 Houston, TX 77002  
**(713) 757-1000**  
 Gender: Female  
 Ages 0-99

†**Tavangarian, Kevin R MD**  
 SOUND PHYSICIANS EMERGENCY  
 MEDICINE OF TEXAS PLLC  
 710 FM 1960 Road West  
 Houston, TX 77090  
**(281) 440-2320**  
 Gender: Male  
 Ages 0-99

†**Thestrup, Lars MD**  
 ST JOSEPH EMERG PHYS PLLC  
 1401 St Joseph Parkway  
 Houston, TX 77002  
**(713) 757-1000**  
 Gender: Male  
 Ages 0-99

†**Tinsley, Amanda S DO**  
 Oleander Emergency Medicine  
 Associates PA  
 4545 Post Oak Place Drive Suite 130  
 Houston, TX 77027  
**(361) 883-4800**  
 Gender: Female  
 Ages 0-99

†**Totz, Kenneth A DO**  
 BREWSTER EMERGENCY MEDICINE  
 ASSOCIATES PA  
 6400 Fannin Street Suite 2800  
 Houston, TX 77030  
**(713) 486-8000**  
 Gender: Male  
 Ages 0-99

†**Totz, Kenneth A DO**  
 PORT ARTHUR EMERGENCY  
 PHYSICIANS, PLLC  
 6400 Fannin Street Suite 2800  
 Houston, TX 77030  
**(713) 486-8000**  
 Gender: Male  
 Ages 0-99

†**Tovar, Pablo MD**  
 Comal Emergency Physicians, PLLC  
 1635 North Loop West  
 Houston, TX 77008  
**(713) 867-2000**  
 Gender: Male  
 Ages 0-99

†**Veloz, Ruben D MD**  
 Jefferson Emergency Physicians, PLLC  
 710 FM 1960 Road West  
 Houston, TX 77090  
**(281) 440-2320**  
 Gender: Male  
 Ages 0-99

### Kingwood

†**Aisiku, Imoigele P MD**  
 SOUND PHYSICIANS EMERGENCY  
 MEDICINE OF TEXAS PLLC  
 1120 Kingwood Drive Suite 100  
 Kingwood, TX 77339  
**(281) 358-8488**  
 Gender: Male  
 Ages 0-99

**†\*\*\*Curtis, Thomas E MD**

Northeast Texas Emergency Physicians  
 PLLC  
 1120 Kingwood Drive Suite 100  
 Kingwood, TX 77339  
**(281) 358-8488**  
 Gender: Male  
 Ages 0-99

**†Jaiyebo, Omotola MD**

Canyon Springs Emergency Medicine  
 Associates, PA  
 1120 Kingwood Drive Suite 100  
 Kingwood, TX 77339  
**(281) 358-8488**  
 Gender: Female  
 Ages 0-99

**†Jaiyebo, Omotola MD**

EDINBURG EMERGENCY MEDICINE  
 ASSOCIATES PA  
 1120 Kingwood Drive Suite 100  
 Kingwood, TX 77339  
**(281) 358-8488**  
 Gender: Female  
 Ages 0-99

**†Jaiyebo, Omotola MD**

Municipal Emergency Medicine  
 Associates, PA  
 1120 Kingwood Drive Suite 100  
 Kingwood, TX 77339  
**(281) 358-8488**  
 Gender: Female  
 Ages 0-99

**†Jaiyebo, Omotola MD**

Oak Creek Emergency Medicine  
 Associates, PA  
 1120 Kingwood Drive Suite 100  
 Kingwood, TX 77339  
**(281) 358-8488**  
 Gender: Female  
 Ages 0-99

**†Jaiyebo, Omotola MD**

Shavano Emergency Medicine  
 Associates, PA  
 1120 Kingwood Drive Suite 100  
 Kingwood, TX 77339  
**(281) 358-8488**  
 Gender: Female  
 Ages 0-99

**†Osman, Ali MD**

Fannett Family Medical Center  
 1120 Kingwood Drive Suite 100  
 Kingwood, TX 77339  
**(281) 358-8488**  
 Gender: Male  
 Ages 0-99

**Pasadena****†\*\*\*Platt, Henry J MD**

HEALTHCARE EXPRESS LLP  
 4701 W 7th Street  
 Pasadena, TX 77501  
**(903) 831-4065**  
 Gender: Male  
 Ages 0-99

**Webster****†Adamu, Mohammed T DO**

Scurry Emergency Medicine Associates,  
 PA  
 200 Blossom Street  
 Webster, TX 77598  
**(832) 632-6500**  
 Gender: Male  
 Ages 0-99

**†Ali, Amir MD**

Scurry Emergency Medicine Associates,  
 PA  
 200 Blossom Street  
 Webster, TX 77598  
**(832) 632-6500**  
 Gender: Male  
 Ages 0-99

**†Badawy, Amr DO**

Scurry Emergency Medicine Associates,  
 PA  
 200 Blossom Street  
 Webster, TX 77598  
**(832) 632-6500**  
 Gender: Male  
 Ages 0-99

**†Cantu, Michael R MD**

Scurry Emergency Medicine Associates,  
 PA  
 200 Blossom Street  
 Webster, TX 77598  
**(832) 632-6500**  
 Gender: Male  
 Ages 0-99

**†Dugas, Tiffany L MD**

Scurry Emergency Medicine Associates,  
 PA  
 200 Blossom Street  
 Webster, TX 77598  
**(832) 632-6500**  
 Gender: Female  
 Ages 0-99

**†Hagan, Heather L NP**

Scurry Emergency Medicine Associates,  
 PA  
 200 Blossom Street  
 Webster, TX 77598  
**(832) 632-6500**  
 Gender: Female  
 Ages 0-99

**†Hashmi, Mohammedali A DO**

Scurry Emergency Medicine Associates,  
 PA  
 200 Blossom Street  
 Webster, TX 77598  
**(832) 632-6500**  
 Gender: Male  
 Ages 0-99

**†Holmes, Maurice A MD**

Scurry Emergency Medicine Associates,  
 PA  
 200 Blossom Street  
 Webster, TX 77598  
**(832) 632-6500**  
 Gender: Male  
 Ages 0-99

**†Huque, Yasin I MD**

Scurry Emergency Medicine Associates,  
 PA  
 200 Blossom Street  
 Webster, TX 77598  
**(832) 632-6500**  
 Gender: Male  
 Ages 0-99

**†Islam, Nadim MD**

Scurry Emergency Medicine Associates,  
 PA  
 200 Blossom Street  
 Webster, TX 77598  
**(832) 632-6500**  
 Gender: Male  
 Ages 0-99

**†Jos□, Joseph U DO**

Scurry Emergency Medicine Associates,  
 PA  
 200 Blossom Street  
 Webster, TX 77598  
**(832) 632-6500**  
 Gender: Male  
 Ages 0-99

**†Kugielsky, Noah MD**

Scurry Emergency Medicine Associates,  
 PA  
 200 Blossom Street  
 Webster, TX 77598  
**(832) 632-6500**  
 Gender: Male  
 Ages 0-99

**†Lancaster, Melissa I DO**

Scurry Emergency Medicine Associates,  
 PA  
 200 Blossom Street  
 Webster, TX 77598  
**(832) 632-6500**  
 Gender: Female  
 Ages 0-99

**†Nwachukwu, Ernest C MD**

Scurry Emergency Medicine Associates,  
 PA  
 200 Blossom Street  
 Webster, TX 77598  
**(832) 632-6500**  
 Gender: Male  
 Ages 0-99

**†Nwakanma, Eziuche MD**

Scurry Emergency Medicine Associates,  
 PA  
 200 Blossom Street  
 Webster, TX 77598  
**(832) 632-6500**  
 Gender: Female  
 Ages 0-99

**†Smart, Mauricio MD**

NUECES EMERGENCY MEDICINE  
 ASSOCIATES  
 200 Blossom Street  
 Webster, TX 77598  
**(832) 632-6500**  
 Gender: Male  
 Ages 0-99

**†Smart, Mauricio MD**

Scurry Emergency Medicine Associates,  
PA  
200 Blossom Street  
Webster, TX 77598  
**(832) 632-6500**  
Gender: Male  
Ages 0-99

**†Tran, Trung MD**

Scurry Emergency Medicine Associates,  
PA  
200 Blossom Street  
Webster, TX 77598  
**(832) 632-6500**  
Gender: Male  
Ages 0-99

**†Wadley, Terrence C MD**

Scurry Emergency Medicine Associates,  
PA  
200 Blossom Street  
Webster, TX 77598  
**(832) 632-6500**  
Gender: Male  
Ages 0-99

**†Washington, Theron A MD**

Scurry Emergency Medicine Associates,  
PA  
200 Blossom Street  
Webster, TX 77598  
**(832) 632-6500**  
Gender: Male  
Ages 0-99

**†Zachariah, Philip T MD**

Scurry Emergency Medicine Associates,  
PA  
200 Blossom Street  
Webster, TX 77598  
**(832) 632-6500**  
Gender: Male  
Ages 0-99

**Harrison, TX****Marshall****†\*\*\*Morris, Justin P DO**

Northeast Texas Emergency Physicians  
Pllc  
811 South Washington Avenue  
Marshall, TX 75670  
**(903) 315-5625**  
Gender: Male  
Ages 0-99

**†\*\*\*Morris, Justin P DO**

Union Emergency Physicians Pllc  
811 South Washington Avenue  
Marshall, TX 75670  
**(903) 315-5625**  
Gender: Male  
Ages 0-99

**†\*\*\*Zachry, William R MD**

Northeast Texas Emergency Physicians  
Pllc  
811 South Washington Avenue  
Marshall, TX 75670  
**(903) 927-6000**  
Gender: Male  
Ages 0-99

**Hays, TX****Kyle****†\*\*\*Beatty, Brennen J MD**

Comal Emergency Physicians, PLLC  
6001 Kyle Parkway  
Kyle, TX 78640  
**(800) 677-5112**  
Gender: Male  
Ages 0-99

**San Marcos****†\*\*\*Beatty, Brennen J MD**

Comal Emergency Physicians, PLLC  
1301 Wonder World Drive  
San Marcos, TX 78666  
**(512) 353-8979**  
Gender: Male  
Ages 0-99

**†\*\*\*Bragan, John F MD**

Bexar Emergency Physicians, PLLC  
1301 Wonder World Drive  
San Marcos, TX 78666  
**(512) 353-8979**  
Gender: Male  
Ages 0-99

**†Cross, Criss C MD**

Bexar Emergency Physicians, PLLC  
1301 Wonder World Drive  
San Marcos, TX 78666  
**(512) 353-8979**  
Gender: Male  
Ages 0-99

**†\*\*\*Dalby, Bethany L DO**

Comal Emergency Physicians, PLLC  
1301 Wonder World Drive  
San Marcos, TX 78666  
**(512) 353-8979**  
Gender: Female  
Ages 0-99

**†\*\*\*Davidson, James M MD**

Bexar Emergency Physicians, PLLC  
1301 Wonder World Drive  
San Marcos, TX 78666  
**(512) 353-8979**  
Gender: Male  
Ages 0-99

**†\*\*\*Encarnacion, Orlando J MD**

Comal Emergency Physicians, PLLC  
1301 Wonder World Drive  
San Marcos, TX 78666  
**(512) 353-8979**  
Gender: Male  
Ages 0-99

**†\*\*\*Escobedo, Marco A MD**

Bexar Emergency Physicians, PLLC  
1301 Wonder World Drive  
San Marcos, TX 78666  
**(512) 353-8979**  
Gender: Male  
Ages 0-99

**†\*\*\*Escobedo, Marco A MD**

Comal Emergency Physicians, PLLC  
1301 Wonder World Drive  
San Marcos, TX 78666  
**(512) 353-8979**  
Gender: Male  
Ages 0-99

**†\*\*\*Haines, David DO**

Bexar Emergency Physicians, PLLC  
1301 Wonder World Drive  
San Marcos, TX 78666  
**(512) 353-8979**  
Gender: Male  
Ages 0-99

**†\*\*\*Haines, David DO**

Bexar Emergency Physicians, PLLC  
1509 North Interstate 35 Suite 200  
San Marcos, TX 78666  
**(512) 648-6188**  
Gender: Male  
Ages 0-99

**†\*\*\*Hewitt, Christopher DO**

Comal Emergency Physicians, PLLC  
1301 Wonder World Drive  
San Marcos, TX 78666  
**(512) 353-8979**  
Gender: Male  
Ages 0-99

**†Jatzlau, Travis J MD**

Comal Emergency Physicians, PLLC  
1301 Wonder World Drive  
San Marcos, TX 78666  
**(512) 353-8979**  
Gender:  
Ages 0-99

**†\*\*\*Jeffers, Kristine MD**

Bexar Emergency Physicians, PLLC  
1301 Wonder World Drive  
San Marcos, TX 78666  
**(512) 353-8979**  
Gender: Female  
Ages 0-99

**†Klinger, Leilani C MD**

Bexar Emergency Physicians, PLLC  
1301 Wonder World Drive  
San Marcos, TX 78666  
**(512) 353-8979**  
Gender: Female  
Ages 0-99

**†\*\*\*Li, Nicole MD**

Comal Emergency Physicians, PLLC  
1301 Wonder World Drive  
San Marcos, TX 78666  
**(512) 353-8979**  
Gender: Female  
Ages 0-99

**†\*\*\*Lin, Chu-En MD**

Comal Emergency Physicians, PLLC  
1301 Wonder World Drive  
San Marcos, TX 78666  
**(512) 353-8979**  
Gender: Male  
Ages 0-99

†\*\*\***Martin, Jason M MD**  
Gulf Coast Emergency Physicians PLLC  
1301 Wonder World Drive  
San Marcos, TX 78666  
**(512) 353-8979**  
Gender: Male  
Ages 0-99

†\*\*\***Mennite, Bridgit MD**  
Bexar Emergency Physicians, PLLC  
1301 Wonder World Drive  
San Marcos, TX 78666  
**(512) 353-8979**  
Gender: Female  
Ages 0-99

†\*\*\***Mennite, Bridgit MD**  
Comal Emergency Physicians, PLLC  
1301 Wonder World Drive  
San Marcos, TX 78666  
**(512) 353-8979**  
Gender: Female  
Ages 0-99

†\*\*\***Paddock, Clark S MD**  
Bexar Emergency Physicians, PLLC  
1301 Wonder World Drive  
San Marcos, TX 78666  
**(512) 353-8979**  
Gender: Male  
Ages 0-99

†\*\*\***Parkes, Steven W MD**  
Comal Emergency Physicians, PLLC  
1301 Wonder World Drive  
San Marcos, TX 78666  
**(512) 353-8979**  
Gender: Male  
Ages 0-99

†\*\*\***Paulson, Stephen M MD**  
Bexar Emergency Physicians, PLLC  
1301 Wonder World Drive  
San Marcos, TX 78666  
**(512) 353-8979**  
Gender: Male  
Ages 0-99

†\*\*\***Pinto, David V MD**  
Bexar Emergency Physicians, PLLC  
1301 Wonder World Drive  
San Marcos, TX 78666  
**(512) 353-8979**  
Gender: Male  
Ages 0-99

†\*\*\***Pinto, David V MD**  
Comal Emergency Physicians, PLLC  
1301 Wonder World Drive  
San Marcos, TX 78666  
**(512) 353-8979**  
Gender: Male  
Ages 0-99

†\*\*\***Rittichier, Kristine K MD**  
Bexar Emergency Physicians, PLLC  
1301 Wonder World Drive  
San Marcos, TX 78666  
**(512) 353-8979**  
Gender: Female  
Ages 0-99

†**Schmidt, Melissa K DO**  
Bexar Emergency Physicians, PLLC  
1301 Wonder World Drive  
San Marcos, TX 78666  
**(512) 353-8979**  
Gender: Female  
Ages 0-99

†\*\*\***Stothoff, Alice F MD**  
Bexar Emergency Physicians, PLLC  
1301 Wonder World Drive  
San Marcos, TX 78666  
**(512) 353-8979**  
Gender: Female  
Ages 0-99

†\*\*\***Tan, Elana N MD**  
Comal Emergency Physicians, PLLC  
1301 Wonder World Drive  
San Marcos, TX 78666  
**(512) 353-8979**  
Gender: Female  
Ages 0-99

†**Toledo, Claudio C MD**  
EDINBURG EMERGENCY MEDICINE  
ASSOCIATES PA  
1301 Wonder World Drive  
San Marcos, TX 78666  
**(512) 353-8979**  
Gender: Male  
Ages 0-99

†**Toledo, Claudio C MD**  
Oak Creek Emergency Medicine  
Associates, PA  
1301 Wonder World Drive  
San Marcos, TX 78666  
**(512) 353-8979**  
Gender: Male  
Ages 0-99

†\*\*\***Zakula, Mark MD**  
Bexar Emergency Physicians, PLLC  
1301 Wonder World Drive  
San Marcos, TX 78666  
**(512) 353-8979**  
Gender: Male  
Ages 0-99

## Henderson, TX

### Athens

†**Dang, Steve L DO**  
Northeast Texas Emergency Physicians  
Pllc  
1509 South Palestine Street  
Athens, TX 75751  
**(903) 606-4262**  
Gender: Male  
Ages 0-99

†**Diaz, Christopher D MD**  
Northeast Texas Emergency Physicians  
Pllc  
2000 South Palestine Street  
Athens, TX 75751  
Gender: Male  
Ages 0-99

†\*\*\***Erapuram, Selwyn M DO**  
MOTHER FRANCES HOSPITAL  
REGIONAL HEALTH CARE CENTER  
1509 South Palestine Street  
Athens, TX 75751  
**(903) 606-4262**  
Gender: Male  
Ages 0-99

†\*\*\***Erapuram, Selwyn M DO**  
Northeast Texas Emergency Physicians  
Pllc  
1509 South Palestine Street  
Athens, TX 75751  
**(903) 606-4262**  
Gender: Male  
Ages 0-99

†**Henstrom, John D MD**  
Northeast Texas Emergency Physicians  
Pllc  
1509 South Palestine Street  
Athens, TX 75751  
**(903) 606-4262**  
Gender: Male  
Ages 0-99

†**Heron, Joseph DO**  
Northeast Texas Emergency Physicians  
Pllc  
1509 South Palestine Street  
Athens, TX 75751  
**(903) 606-4262**  
Gender: Male  
Ages 0-99

†\*\*\***Mayor, Joey D MD**  
MOTHER FRANCES HOSPITAL  
REGIONAL HEALTH CARE CENTER  
1509 South Palestine Street  
Athens, TX 75751  
**(903) 606-4262**  
Gender: Male  
Ages 0-99

†\*\*\***Privett, Darrin D MD**  
Northeast Texas Emergency Physicians  
Pllc  
1509 South Palestine Street  
Athens, TX 75751  
**(903) 606-4262**  
Gender: Male  
Ages 0-99

†\*\*\***Rizzo, Erin MD**  
Northeast Texas Emergency Physicians  
Pllc  
1509 South Palestine Street  
Athens, TX 75751  
**(903) 606-4262**  
Gender: Female  
Ages 0-99

†**Tubb, Kai B MD**  
Northeast Texas Emergency Physicians  
Pllc  
1509 South Palestine Street  
Athens, TX 75751  
**(903) 675-6909**  
Gender: Male  
Ages 0-99

**†Western, Brian J DO**

Northeast Texas Emergency Physicians  
 PLLC  
 1509 South Palestine Street  
 Athens, TX 75751  
**(903) 606-4262**  
 Gender: Male  
 Ages 0-99

**†Western, Brian J DO**

Vermilion Emergency Group, L.L.C.  
 1509 South Palestine Street  
 Athens, TX 75751  
**(903) 606-4262**  
 Gender: Male  
 Ages 0-99

**†\*\*\*Westfall, Amanda H MD**

MOTHER FRANCES HOSPITAL -  
 JACKSONVILLE  
 1509 South Palestine Street  
 Athens, TX 75751  
**(903) 606-4262**  
 Gender: Female  
 Ages 0-99

**†\*\*\*Westfall, Amanda H MD**

MOTHER FRANCES HOSPITAL  
 REGIONAL HEALTH CARE CENTER  
 1509 South Palestine Street  
 Athens, TX 75751  
**(903) 606-4262**  
 Gender: Female  
 Ages 0-99

**Hidalgo, TX****Alamo****†Cuevas Pareja, Sebastian E MD**

Canyon Springs Emergency Medicine  
 Associates, PA  
 140 Frontage Road  
 Alamo, TX 78516  
**(956) 403-5100**  
 Gender: Male  
 Ages 0-99

**†Cuevas Pareja, Sebastian E MD**

EDINBURG EMERGENCY MEDICINE  
 ASSOCIATES PA  
 140 Frontage Road  
 Alamo, TX 78516  
**(956) 403-5100**  
 Gender: Male  
 Ages 0-99

**†Cuevas Pareja, Sebastian E MD**

Municipal Emergency Medicine  
 Associates, PA  
 140 Frontage Road  
 Alamo, TX 78516  
**(956) 403-5100**  
 Gender: Male  
 Ages 0-99

**†Cuevas Pareja, Sebastian E MD**

Oak Creek Emergency Medicine  
 Associates, PA  
 140 Frontage Road  
 Alamo, TX 78516  
**(956) 403-5100**  
 Gender: Male  
 Ages 0-99

**†Cuevas Pareja, Sebastian E MD**

Shavano Emergency Medicine  
 Associates, PA  
 140 Frontage Road  
 Alamo, TX 78516  
**(956) 403-5100**  
 Gender: Male  
 Ages 0-99

**†Guadarrama, Christopher MD**

Canyon Springs Emergency Medicine  
 Associates, PA  
 140 Frontage Road  
 Alamo, TX 78516  
**(956) 403-5100**  
 Gender: Male  
 Ages 0-99

**†Guadarrama, Christopher MD**

EDINBURG EMERGENCY MEDICINE  
 ASSOCIATES PA  
 140 Frontage Road  
 Alamo, TX 78516  
**(956) 403-5100**  
 Gender: Male  
 Ages 0-99

**†Guadarrama, Christopher MD**

Mcallen Emergency Medicine Associate  
 140 Frontage Road  
 Alamo, TX 78516  
**(956) 403-5100**  
 Gender: Male  
 Ages 0-99

**†Guadarrama, Christopher MD**

Municipal Emergency Medicine  
 Associates, PA  
 140 Frontage Road  
 Alamo, TX 78516  
**(956) 403-5100**  
 Gender: Male  
 Ages 0-99

**†Guadarrama, Christopher MD**

Oak Creek Emergency Medicine  
 Associates, PA  
 140 Frontage Road  
 Alamo, TX 78516  
**(956) 403-5100**  
 Gender: Male  
 Ages 0-99

**†Guadarrama, Christopher MD**

Shavano Emergency Medicine  
 Associates, PA  
 140 Frontage Road  
 Alamo, TX 78516  
**(956) 403-5100**  
 Gender: Male  
 Ages 0-99

**†Reyna, Isabel MD**

Canyon Springs Emergency Medicine  
 Associates, PA  
 140 Frontage Road  
 Alamo, TX 78516  
**(956) 403-5100**  
 Gender: Male  
 Ages 0-99

**†Reyna, Isabel MD**

EDINBURG EMERGENCY MEDICINE  
 ASSOCIATES PA  
 140 Frontage Road  
 Alamo, TX 78516  
**(956) 403-5100**  
 Gender: Male  
 Ages 0-99

**†Reyna, Isabel MD**

Oak Creek Emergency Medicine  
 Associates, PA  
 140 Frontage Road  
 Alamo, TX 78516  
**(956) 403-5100**  
 Gender: Male  
 Ages 0-99

**†Rochelin, Jean MD**

Canyon Springs Emergency Medicine  
 Associates, PA  
 140 Frontage Road  
 Alamo, TX 78516  
**(956) 403-5100**  
 Gender: Male  
 Ages 0-99

**†Rochelin, Jean MD**

EDINBURG EMERGENCY MEDICINE  
 ASSOCIATES PA  
 140 Frontage Road  
 Alamo, TX 78516  
**(956) 403-5100**  
 Gender: Male  
 Ages 0-99

**†Rochelin, Jean MD**

LAREDO EMERGENCY MEDICINE  
 ASSOCIATES PA  
 140 Frontage Road  
 Alamo, TX 78516  
**(956) 403-5100**  
 Gender: Male  
 Ages 0-99

**†Rochelin, Jean MD**

Municipal Emergency Medicine  
 Associates, PA  
 140 Frontage Road  
 Alamo, TX 78516  
**(956) 403-5100**  
 Gender: Male  
 Ages 0-99

†**Rochelin, Jean MD**  
Oak Creek Emergency Medicine  
Associates, PA  
140 Frontage Road  
Alamo, TX 78516  
**(956) 403-5100**  
Gender: Male  
Ages 0-99

†**Rochelin, Jean MD**  
Shavano Emergency Medicine  
Associates, PA  
140 Frontage Road  
Alamo, TX 78516  
**(956) 403-5100**  
Gender: Male  
Ages 0-99

### Edinburg

†**Afzal, Zeeshan MD**  
Oak Creek Emergency Medicine  
Associates, PA  
4702 South McColl Road  
Edinburg, TX 78539  
**(956) 213-2600**  
Gender: Male  
Ages 0-99

†**Afzal, Zeeshan MD**  
Shavano Emergency Medicine  
Associates, PA  
4702 South McColl Road  
Edinburg, TX 78539  
**(956) 213-2600**  
Gender: Male  
Ages 0-99

†**Amegee, Jean-Paul MD**  
Canyon Springs Emergency Medicine  
Associates, PA  
3615 North Interstate 69C  
Edinburg, TX 78542  
**(956) 259-2100**  
Gender: Male  
Ages 0-99

†**Amegee, Jean-Paul MD**  
EDINBURG EMERGENCY MEDICINE  
ASSOCIATES PA  
3615 North Interstate 69C  
Edinburg, TX 78542  
**(956) 259-2100**  
Gender: Male  
Ages 0-99

†**Amegee, Jean-Paul MD**  
Maverick Emergency Medicine  
Associates, PA  
3615 North Interstate 69C  
Edinburg, TX 78542  
**(956) 259-2100**  
Gender: Male  
Ages 0-99

†**Amegee, Jean-Paul MD**  
McAllen Emergency Medicine Associate  
3615 North Interstate 69C  
Edinburg, TX 78542  
**(956) 259-2100**  
Gender: Male  
Ages 0-99

†**Amegee, Jean-Paul MD**  
Municipal Emergency Medicine  
Associates, PA  
3615 North Interstate 69C  
Edinburg, TX 78542  
**(956) 259-2100**  
Gender: Male  
Ages 0-99

†**Amegee, Jean-Paul MD**  
Oak Creek Emergency Medicine  
Associates, PA  
3615 North Interstate 69C  
Edinburg, TX 78542  
**(956) 259-2100**  
Gender: Male  
Ages 0-99

†**Amegee, Jean-Paul MD**  
ODESSA EMERGENCY PHYSICIANS  
LLC  
3615 North Interstate 69C  
Edinburg, TX 78542  
**(956) 259-2100**  
Gender: Male  
Ages 0-99

†**Amegee, Jean-Paul MD**  
Shavano Emergency Medicine  
Associates, PA  
3615 North Interstate 69C  
Edinburg, TX 78542  
**(956) 259-2100**  
Gender: Male  
Ages 0-99

†**Bryant, Sara J MD**  
Belle Chasse Emergency Group LLC  
1102 West Trenton Road  
Edinburg, TX 78539  
**(956) 388-6900**  
Gender: Female  
Ages 0-99

†**Bryant, Sara J MD**  
EDINBURG EMERGENCY MEDICINE  
ASSOCIATES PA  
1102 West Trenton Road  
Edinburg, TX 78539  
**(956) 388-6900**  
Gender: Female  
Ages 0-99

†**Bui, Lewis N DO**  
Canyon Springs Emergency Medicine  
Associates, PA  
4702 South McColl Road  
Edinburg, TX 78539  
**(956) 213-2600**  
Gender: Male  
Ages 0-99

†**Bui, Lewis N DO**  
EDINBURG EMERGENCY MEDICINE  
ASSOCIATES PA  
4702 South McColl Road  
Edinburg, TX 78539  
**(956) 213-2600**  
Gender: Male  
Ages 0-99

†**Bui, Lewis N DO**  
Oak Creek Emergency Medicine  
Associates, PA  
4702 South McColl Road  
Edinburg, TX 78539  
**(956) 213-2600**  
Gender: Male  
Ages 0-99

†**Bui, Lewis N DO**  
Shavano Emergency Medicine  
Associates, PA  
4702 South McColl Road  
Edinburg, TX 78539  
**(956) 213-2600**  
Gender: Male  
Ages 0-99

†**Cuevas Pareja, Sebastian E MD**  
Canyon Springs Emergency Medicine  
Associates, PA  
1102 West Trenton Road  
Edinburg, TX 78539  
**(956) 388-6000**  
Gender: Male  
Ages 0-99

†**Cuevas Pareja, Sebastian E MD**  
EDINBURG EMERGENCY MEDICINE  
ASSOCIATES PA  
1102 West Trenton Road  
Edinburg, TX 78539  
**(956) 388-6000**  
Gender: Male  
Ages 0-99

†**Cuevas Pareja, Sebastian E MD**  
Municipal Emergency Medicine  
Associates, PA  
1102 West Trenton Road  
Edinburg, TX 78539  
**(956) 388-6000**  
Gender: Male  
Ages 0-99

†**Cuevas Pareja, Sebastian E MD**  
Oak Creek Emergency Medicine  
Associates, PA  
1102 West Trenton Road  
Edinburg, TX 78539  
**(956) 388-6000**  
Gender: Male  
Ages 0-99

†**Cuevas Pareja, Sebastian E MD**  
Shavano Emergency Medicine  
Associates, PA  
1102 West Trenton Road  
Edinburg, TX 78539  
**(956) 388-6000**  
Gender: Male  
Ages 0-99



†**Garcia Flores, Ernesto E MD**  
Canyon Springs Emergency Medicine  
Associates, PA  
4702 South McColl Road  
Edinburg, TX 78539  
**(956) 213-2600**  
Gender: Male  
Ages 0-99

†**Garcia Flores, Ernesto E MD**  
EDINBURG EMERGENCY MEDICINE  
ASSOCIATES PA  
4702 South McColl Road  
Edinburg, TX 78539  
**(956) 213-2600**  
Gender: Male  
Ages 0-99

†**Garcia Flores, Ernesto E MD**  
Municipal Emergency Medicine  
Associates, PA  
4702 South McColl Road  
Edinburg, TX 78539  
**(956) 213-2600**  
Gender: Male  
Ages 0-99

†**Garcia Flores, Ernesto E MD**  
Oak Creek Emergency Medicine  
Associates, PA  
4702 South McColl Road  
Edinburg, TX 78539  
**(956) 213-2600**  
Gender: Male  
Ages 0-99

†**Garcia Flores, Ernesto E MD**  
Shavano Emergency Medicine  
Associates, PA  
4702 South McColl Road  
Edinburg, TX 78539  
**(956) 213-2600**  
Gender: Male  
Ages 0-99

†**Gonzalez-Valentin, Betzaida MD**  
Canyon Springs Emergency Medicine  
Associates, PA  
1102 West Trenton Road  
Edinburg, TX 78539  
**(956) 388-6900**  
Gender: Female  
Ages 0-99

†**Gonzalez-Valentin, Betzaida MD**  
EDINBURG EMERGENCY MEDICINE  
ASSOCIATES PA  
1102 West Trenton Road  
Edinburg, TX 78539  
**(956) 388-6900**  
Gender: Female  
Ages 0-99

†**Gonzalez-Valentin, Betzaida MD**  
Oak Creek Emergency Medicine  
Associates, PA  
1102 West Trenton Road  
Edinburg, TX 78539  
**(956) 388-6900**  
Gender: Female  
Ages 0-99

†**Goodahl, Nga N DO**  
Canyon Springs Emergency Medicine  
Associates, PA  
4702 South McColl Road  
Edinburg, TX 78539  
**(956) 213-2600**  
Gender: Female  
Ages 0-99

†**Goodahl, Nga N DO**  
EDINBURG EMERGENCY MEDICINE  
ASSOCIATES PA  
4702 South McColl Road  
Edinburg, TX 78539  
**(956) 213-2600**  
Gender: Female  
Ages 0-99

†**Goodahl, Nga N DO**  
Mcallen Emergency Medicine Associate  
4702 South McColl Road  
Edinburg, TX 78539  
**(956) 213-2600**  
Gender: Female  
Ages 0-99

†**Goodahl, Nga N DO**  
Municipal Emergency Medicine  
Associates, PA  
4702 South McColl Road  
Edinburg, TX 78539  
**(956) 213-2600**  
Gender: Female  
Ages 0-99

†**Goodahl, Nga N DO**  
Oak Creek Emergency Medicine  
Associates, PA  
4702 South McColl Road  
Edinburg, TX 78539  
**(956) 213-2600**  
Gender: Female  
Ages 0-99

†**Goodahl, Nga N DO**  
Shavano Emergency Medicine  
Associates, PA  
4702 South McColl Road  
Edinburg, TX 78539  
**(956) 213-2600**  
Gender: Female  
Ages 0-99

†**Grush, Jordan A DO**  
Canyon Springs Emergency Medicine  
Associates, PA  
3615 North Interstate 69C  
Edinburg, TX 78542  
**(956) 259-2100**  
Gender: Male  
Ages 0-99

†**Grush, Jordan A DO**  
EDINBURG EMERGENCY MEDICINE  
ASSOCIATES PA  
3615 North Interstate 69C  
Edinburg, TX 78542  
**(956) 259-2100**  
Gender: Male  
Ages 0-99

†**Grush, Jordan A DO**  
Mcallen Emergency Medicine Associate  
3615 North Interstate 69C  
Edinburg, TX 78542  
**(956) 259-2100**  
Gender: Male  
Ages 0-99

†**Grush, Jordan A DO**  
Municipal Emergency Medicine  
Associates, PA  
3615 North Interstate 69C  
Edinburg, TX 78542  
**(956) 259-2100**  
Gender: Male  
Ages 0-99

†**Grush, Jordan A DO**  
Oak Creek Emergency Medicine  
Associates, PA  
3615 North Interstate 69C  
Edinburg, TX 78542  
**(956) 259-2100**  
Gender: Male  
Ages 0-99

†**Grush, Jordan A DO**  
Shavano Emergency Medicine  
Associates, PA  
3615 North Interstate 69C  
Edinburg, TX 78542  
**(956) 259-2100**  
Gender: Male  
Ages 0-99

†**Langley, Olga Y MD**  
Canyon Springs Emergency Medicine  
Associates, PA  
1102 West Trenton Road  
Edinburg, TX 78539  
**(956) 388-6000**  
Gender: Female  
Ages 0-99

†**Langley, Olga Y MD**  
EDINBURG EMERGENCY MEDICINE  
ASSOCIATES PA  
1102 West Trenton Road  
Edinburg, TX 78539  
**(956) 388-6000**  
Gender: Female  
Ages 0-99

†**Langley, Olga Y MD**  
Mcallen Emergency Medicine Associate  
1102 West Trenton Road  
Edinburg, TX 78539  
**(956) 388-6000**  
Gender: Female  
Ages 0-99

†**Langley, Olga Y MD**  
Oak Creek Emergency Medicine  
Associates, PA  
1102 West Trenton Road  
Edinburg, TX 78539  
**(956) 388-6000**  
Gender: Female  
Ages 0-99

**†McDonald, Dillon B PA**  
EDINBURG EMERGENCY MEDICINE  
ASSOCIATES PA  
1102 West Trenton Road  
Edinburg, TX 78539  
**(956) 388-6000**  
Gender: Male  
Ages 0-99

**†McDonald, Dillon B PA**  
Mcallen Emergency Medicine Associate  
1102 West Trenton Road  
Edinburg, TX 78539  
**(956) 388-6000**  
Gender: Male  
Ages 0-99

**†Quevedo, Maria Eugenia MD**  
Canyon Springs Emergency Medicine  
Associates, PA  
1102 West Trenton Road  
Edinburg, TX 78539  
**(956) 388-6000**  
Gender: Female  
Ages 0-99

**†Quevedo, Maria Eugenia MD**  
EDINBURG EMERGENCY MEDICINE  
ASSOCIATES PA  
1102 West Trenton Road  
Edinburg, TX 78539  
**(956) 388-6000**  
Gender: Female  
Ages 0-99

**†Quevedo, Maria Eugenia MD**  
Municipal Emergency Medicine  
Associates, PA  
1102 West Trenton Road  
Edinburg, TX 78539  
**(956) 388-6000**  
Gender: Female  
Ages 0-99

**†Quevedo, Maria Eugenia MD**  
Shavano Emergency Medicine  
Associates, PA  
1102 West Trenton Road  
Edinburg, TX 78539  
**(956) 388-6000**  
Gender: Female  
Ages 0-99

**†Rodrigues, Gideo MD**  
Municipal Emergency Medicine  
Associates, PA  
3615 North Interstate 69C  
Edinburg, TX 78542  
**(956) 259-2100**  
Gender: Male  
Ages 0-99

**†Rodrigues, Gideo MD**  
Oak Creek Emergency Medicine  
Associates, PA  
3615 North Interstate 69C  
Edinburg, TX 78542  
**(956) 259-2100**  
Gender: Male  
Ages 0-99

**†Rossi, Paula DO**  
Canyon Springs Emergency Medicine  
Associates, PA  
4702 South McColl Road  
Edinburg, TX 78539  
**(956) 213-2600**  
Gender: Female  
Ages 0-99

**†Rossi, Paula DO**  
Mcallen Emergency Medicine Associate  
4702 South McColl Road  
Edinburg, TX 78539  
**(956) 213-2600**  
Gender: Female  
Ages 0-99

**†Rossi, Paula DO**  
Oak Creek Emergency Medicine  
Associates, PA  
4702 South McColl Road  
Edinburg, TX 78539  
**(956) 213-2600**  
Gender: Female  
Ages 0-99

**†Rossi, Paula DO**  
Shavano Emergency Medicine  
Associates, PA  
4702 South McColl Road  
Edinburg, TX 78539  
**(956) 213-2600**  
Gender: Female  
Ages 0-99

**†Torres, Joel MD**  
Canyon Springs Emergency Medicine  
Associates, PA  
1102 West Trenton Road  
Edinburg, TX 78539  
**(956) 388-6000**  
Gender: Male  
Ages 0-99

**†Torres, Joel MD**  
Canyon Springs Emergency Medicine  
Associates, PA  
4702 South McColl Road  
Edinburg, TX 78539  
**(956) 213-2600**  
Gender: Male  
Ages 0-99

**†Torres, Joel MD**  
EDINBURG EMERGENCY MEDICINE  
ASSOCIATES PA  
1102 West Trenton Road  
Edinburg, TX 78539  
**(956) 388-6000**  
Gender: Male  
Ages 0-99

**†Torres, Joel MD**  
EDINBURG EMERGENCY MEDICINE  
ASSOCIATES PA  
4702 South McColl Road  
Edinburg, TX 78539  
**(956) 213-2600**  
Gender: Male  
Ages 0-99

**†Torres, Joel MD**  
Municipal Emergency Medicine  
Associates, PA  
1102 West Trenton Road  
Edinburg, TX 78539  
**(956) 388-6000**  
Gender: Male  
Ages 0-99

**†Torres, Joel MD**  
Municipal Emergency Medicine  
Associates, PA  
4702 South McColl Road  
Edinburg, TX 78539  
**(956) 213-2600**  
Gender: Male  
Ages 0-99

**†Torres, Joel MD**  
Oak Creek Emergency Medicine  
Associates, PA  
1102 West Trenton Road  
Edinburg, TX 78539  
**(956) 388-6000**  
Gender: Male  
Ages 0-99

**†Torres, Joel MD**  
Oak Creek Emergency Medicine  
Associates, PA  
4702 South McColl Road  
Edinburg, TX 78539  
**(956) 213-2600**  
Gender: Male  
Ages 0-99

**†Torres, Joel MD**  
Shavano Emergency Medicine  
Associates, PA  
1102 West Trenton Road  
Edinburg, TX 78539  
**(956) 388-6000**  
Gender: Male  
Ages 0-99

**†Torres, Joel MD**  
Shavano Emergency Medicine  
Associates, PA  
4702 South McColl Road  
Edinburg, TX 78539  
**(956) 213-2600**  
Gender: Male  
Ages 0-99

**†Vazquez, Elizabet MD**  
EDINBURG EMERGENCY MEDICINE  
ASSOCIATES PA  
4702 South McColl Road  
Edinburg, TX 78539  
**(956) 213-2600**  
Gender: Female  
Ages 0-99

**†Vazquez, Elizabet MD**  
Municipal Emergency Medicine  
Associates, PA  
4702 South McColl Road  
Edinburg, TX 78539  
**(956) 213-2600**  
Gender: Female  
Ages 0-99

†**Vazquez, Elizabet MD**  
Oak Creek Emergency Medicine  
Associates, PA  
4702 South McColl Road  
Edinburg, TX 78539  
**(956) 213-2600**  
Gender: Female  
Ages 0-99

†**Vazquez, Elizabet MD**  
Shavano Emergency Medicine  
Associates, PA  
4702 South McColl Road  
Edinburg, TX 78539  
**(956) 213-2600**  
Gender: Female  
Ages 0-99

†**Worth, Ryan DO**  
Canyon Springs Emergency Medicine  
Associates, PA  
3615 North Interstate 69C  
Edinburg, TX 78542  
**(956) 259-2100**  
Gender: Male  
Ages 0-99

†**Worth, Ryan DO**  
EDINBURG EMERGENCY MEDICINE  
ASSOCIATES PA  
3615 North Interstate 69C  
Edinburg, TX 78542  
**(956) 259-2100**  
Gender: Male  
Ages 0-99

†**Worth, Ryan DO**  
Mcallen Emergency Medicine Associate  
3615 North Interstate 69C  
Edinburg, TX 78542  
**(956) 259-2100**  
Gender: Male  
Ages 0-99

†**Worth, Ryan DO**  
Municipal Emergency Medicine  
Associates, PA  
3615 North Interstate 69C  
Edinburg, TX 78542  
**(956) 259-2100**  
Gender: Male  
Ages 0-9

†**Worth, Ryan DO**  
Oak Creek Emergency Medicine  
Associates, PA  
3615 North Interstate 69C  
Edinburg, TX 78542  
**(956) 259-2100**  
Gender: Male  
Ages 0-99

†**Worth, Ryan DO**  
Shavano Emergency Medicine  
Associates, PA  
3615 North Interstate 69C  
Edinburg, TX 78542  
**(956) 259-2100**  
Gender: Male  
Ages 0-99

†**Zinsou, Rachel MD**  
Canyon Springs Emergency Medicine  
Associates, PA  
3615 North Interstate 69C  
Edinburg, TX 78542  
**(956) 259-2100**  
Gender: Female  
Ages 0-99

†**Zinsou, Rachel MD**  
EDINBURG EMERGENCY MEDICINE  
ASSOCIATES PA  
3615 North Interstate 69C  
Edinburg, TX 78542  
**(956) 259-2100**  
Gender: Female  
Ages 0-99

†**Zinsou, Rachel MD**  
Mcallen Emergency Medicine Associate  
3615 North Interstate 69C  
Edinburg, TX 78542  
**(956) 259-2100**  
Gender: Female  
Ages 0-99

†**Zinsou, Rachel MD**  
Municipal Emergency Medicine  
Associates, PA  
3615 North Interstate 69C  
Edinburg, TX 78542  
**(956) 259-2100**  
Gender: Female  
Ages 0-99

†**Zinsou, Rachel MD**  
Oak Creek Emergency Medicine  
Associates, PA  
3615 North Interstate 69C  
Edinburg, TX 78542  
**(956) 259-2100**  
Gender: Female  
Ages 0-99

†**Zinsou, Rachel MD**  
Shavano Emergency Medicine  
Associates, PA  
3615 North Interstate 69C  
Edinburg, TX 78542  
**(956) 259-2100**  
Gender: Female  
Ages 0-99

#### Mcallen

†**Barajas, Jorge MD**  
Mcallen Emergency Medicine Associate  
1900 South D Street  
Mcallen, TX 78503  
**(956) 994-2000**  
Gender: Male  
Ages 0-99

†**Becerra, Israel MD**  
EDINBURG EMERGENCY MEDICINE  
ASSOCIATES PA  
301 West Expressway 83  
Mcallen, TX 78503  
**(956) 632-4000**  
Gender: Male  
Ages 0-99

†**Becerra, Israel MD**  
Mcallen Emergency Medicine Associate  
301 West Expressway 83  
Mcallen, TX 78503  
**(956) 632-4000**  
Gender: Male  
Ages 0-99

†**Becerra, Israel MD**  
Municipal Emergency Medicine  
Associates, PA  
301 West Expressway 83  
Mcallen, TX 78503  
**(956) 632-4000**  
Gender: Male  
Ages 0-99

†**Becerra, Israel MD**  
Oak Creek Emergency Medicine  
Associates, PA  
301 West Expressway 83  
Mcallen, TX 78503  
**(956) 632-4000**  
Gender: Male  
Ages 0-99

†**Carter, Rebecca A MD**  
Canyon Springs Emergency Medicine  
Associates, PA  
3700 West Nolana Avenue  
Mcallen, TX 78504  
**(956) 213-2700**  
Gender: Female  
Ages 0-99

†**Carter, Rebecca A MD**  
EDINBURG EMERGENCY MEDICINE  
ASSOCIATES PA  
3700 West Nolana Avenue  
Mcallen, TX 78504  
**(956) 213-2700**  
Gender: Female  
Ages 0-99

†**Carter, Rebecca A MD**  
Municipal Emergency Medicine  
Associates, PA  
3700 West Nolana Avenue  
Mcallen, TX 78504  
**(956) 213-2700**  
Gender: Female  
Ages 0-99

†**Carter, Rebecca A MD**  
Oak Creek Emergency Medicine  
Associates, PA  
3700 West Nolana Avenue  
Mcallen, TX 78504  
**(956) 213-2700**  
Gender: Female  
Ages 0-99

†**Carter, Rebecca A MD**  
Shavano Emergency Medicine  
Associates, PA  
3700 West Nolana Avenue  
Mcallen, TX 78504  
**(956) 213-2700**  
Gender: Female  
Ages 0-99

**†Dominici, Paul G MD**

Canyon Springs Emergency Medicine  
Associates, PA  
3700 West Nolana Avenue  
Mcallen, TX 78504  
**(956) 213-2700**  
Gender: Male  
Ages 0-99

**†Dominici, Paul G MD**

EDINBURG EMERGENCY MEDICINE  
ASSOCIATES PA  
3700 West Nolana Avenue  
Mcallen, TX 78504  
**(956) 213-2700**  
Gender: Male  
Ages 0-99

**†Dominici, Paul G MD**

Municipal Emergency Medicine  
Associates, PA  
3700 West Nolana Avenue  
Mcallen, TX 78504  
**(956) 213-2700**  
Gender: Male  
Ages 0-99

**†Dominici, Paul G MD**

Oak Creek Emergency Medicine  
Associates, PA  
3700 West Nolana Avenue  
Mcallen, TX 78504  
**(956) 213-2700**  
Gender: Male  
Ages 0-99

**†Dominici, Paul G MD**

Shavano Emergency Medicine  
Associates, PA  
3700 West Nolana Avenue  
Mcallen, TX 78504  
**(956) 213-2700**  
Gender: Male  
Ages 0-99

**†Gratton, James A MD**

Canyon Springs Emergency Medicine  
Associates, PA  
3700 West Nolana Avenue  
Mcallen, TX 78504  
**(956) 213-2700**  
Gender: Male  
Ages 0-99

**†Gratton, James A MD**

EDINBURG EMERGENCY MEDICINE  
ASSOCIATES PA  
3700 West Nolana Avenue  
Mcallen, TX 78504  
**(956) 213-2700**  
Gender: Male  
Ages 0-99

**†Gratton, James A MD**

Mcallen Emergency Medicine Associate  
3700 West Nolana Avenue  
Mcallen, TX 78504  
**(956) 213-2700**  
Gender: Male  
Ages 0-99

**†Gratton, James A MD**

Municipal Emergency Medicine  
Associates, PA  
3700 West Nolana Avenue  
Mcallen, TX 78504  
**(956) 213-2700**  
Gender: Male  
Ages 0-99

**†Gratton, James A MD**

Oak Creek Emergency Medicine  
Associates, PA  
3700 West Nolana Avenue  
Mcallen, TX 78504  
**(956) 213-2700**  
Gender: Male  
Ages 0-99

**†Gratton, James A MD**

Shavano Emergency Medicine  
Associates, PA  
3700 West Nolana Avenue  
Mcallen, TX 78504  
**(956) 213-2700**  
Gender: Male  
Ages 0-99

**†Huynh, Mylien MD**

Canyon Springs Emergency Medicine  
Associates, PA  
3700 West Nolana Avenue  
Mcallen, TX 78504  
**(956) 213-2700**  
Gender: Female  
Ages 0-99

**†Huynh, Mylien MD**

EDINBURG EMERGENCY MEDICINE  
ASSOCIATES PA  
3700 West Nolana Avenue  
Mcallen, TX 78504  
**(956) 213-2700**  
Gender: Female  
Ages 0-99

**†Huynh, Mylien MD**

Oak Creek Emergency Medicine  
Associates, PA  
3700 West Nolana Avenue  
Mcallen, TX 78504  
**(956) 213-2700**  
Gender: Female  
Ages 0-99

**†Huynh, Mylien MD**

Shavano Emergency Medicine  
Associates, PA  
3700 West Nolana Avenue  
Mcallen, TX 78504  
**(956) 213-2700**  
Gender: Female  
Ages 0-99

**†Kalman, Leslie M DO**

Mcallen Emergency Medicine Associate  
1900 South D Street  
Mcallen, TX 78503  
**(956) 994-2000**  
Gender: Male  
Ages 0-99

**†Langley, Olga Y MD**

Canyon Springs Emergency Medicine  
Associates, PA  
1900 South D Street  
Mcallen, TX 78503  
**(956) 994-2000**  
Gender: Female  
Ages 0-99

**†Langley, Olga Y MD**

EDINBURG EMERGENCY MEDICINE  
ASSOCIATES PA  
1900 South D Street  
Mcallen, TX 78503  
**(956) 994-2000**  
Gender: Female  
Ages 0-99

**†Langley, Olga Y MD**

Mcallen Emergency Medicine Associate  
1900 South D Street  
Mcallen, TX 78503  
**(956) 994-2000**  
Gender: Female  
Ages 0-99

**†Langley, Olga Y MD**

Oak Creek Emergency Medicine  
Associates, PA  
1900 South D Street  
Mcallen, TX 78503  
**(956) 994-2000**  
Gender: Female  
Ages 0-99

**†Marin, Johnatan MD**

Canyon Springs Emergency Medicine  
Associates, PA  
3700 West Nolana Avenue  
Mcallen, TX 78504  
**(956) 213-2700**  
Gender: Male  
Ages 0-99

**†Marin, Johnatan MD**

EDINBURG EMERGENCY MEDICINE  
ASSOCIATES PA  
3700 West Nolana Avenue  
Mcallen, TX 78504  
**(956) 213-2700**  
Gender: Male  
Ages 0-99

**†Marin, Johnatan MD**

Municipal Emergency Medicine  
Associates, PA  
3700 West Nolana Avenue  
Mcallen, TX 78504  
**(956) 213-2700**  
Gender: Male  
Ages 0-99

**†Marin, Johnatan MD**

Oak Creek Emergency Medicine  
Associates, PA  
3700 West Nolana Avenue  
Mcallen, TX 78504  
**(956) 213-2700**  
Gender: Male  
Ages 0-99

†**Marin, Johnatan MD**  
Shavano Emergency Medicine  
Associates, PA  
3700 West Nolana Avenue  
Mcallen, TX 78504  
**(956) 213-2700**  
Gender: Male  
Ages 0-99

†**Messeroux, Noumeda MD**  
Canyon Springs Emergency Medicine  
Associates, PA  
3700 West Nolana Avenue  
Mcallen, TX 78504  
**(956) 213-2700**  
Gender: Female  
Ages 0-99

†**Messeroux, Noumeda MD**  
EDINBURG EMERGENCY MEDICINE  
ASSOCIATES PA  
3700 West Nolana Avenue  
Mcallen, TX 78504  
**(956) 213-2700**  
Gender: Female  
Ages 0-99

†**Messeroux, Noumeda MD**  
Municipal Emergency Medicine  
Associates, PA  
3700 West Nolana Avenue  
Mcallen, TX 78504  
**(956) 213-2700**  
Gender: Female  
Ages 0-99

†**Messeroux, Noumeda MD**  
Oak Creek Emergency Medicine  
Associates, PA  
3700 West Nolana Avenue  
Mcallen, TX 78504  
**(956) 213-2700**  
Gender: Female  
Ages 0-99

†**Messeroux, Noumeda MD**  
Shavano Emergency Medicine  
Associates, PA  
3700 West Nolana Avenue  
Mcallen, TX 78504  
**(956) 213-2700**  
Gender: Female  
Ages 0-99

†**Metcalf, Nicholas A MD**  
Mcallen Emergency Medicine Associate  
1900 South D Street  
Mcallen, TX 78503  
**(956) 994-2000**  
Gender: Male  
Ages 0-99

†**Ro, Kenneth MD**  
Canyon Springs Emergency Medicine  
Associates, PA  
301 West Expressway 83  
Mcallen, TX 78503  
**(903) 663-4800**  
Gender: Male  
Ages 0-99

†**Ro, Kenneth MD**  
EDINBURG EMERGENCY MEDICINE  
ASSOCIATES PA  
301 West Expressway 83  
Mcallen, TX 78503  
**(903) 663-4800**  
Gender: Male  
Ages 0-99

†**Ro, Kenneth MD**  
Mcallen Emergency Medicine Associate  
301 West Expressway 83  
Mcallen, TX 78503  
**(903) 663-4800**  
Gender: Male  
Ages 0-99

†**Ro, Kenneth MD**  
Municipal Emergency Medicine  
Associates, PA  
301 West Expressway 83  
Mcallen, TX 78503  
**(903) 663-4800**  
Gender: Male  
Ages 0-99

†**Ro, Kenneth MD**  
Pearsall Emergency Medicine  
Associates, PA  
301 West Expressway 83  
Mcallen, TX 78503  
**(903) 663-4800**  
Gender: Male  
Ages 0-99

†**Roque, Jorge A MD**  
Canyon Springs Emergency Medicine  
Associates, PA  
3700 West Nolana Avenue  
Mcallen, TX 78504  
**(956) 213-2700**  
Gender: Male  
Ages 0-99

†**Roque, Jorge A MD**  
EDINBURG EMERGENCY MEDICINE  
ASSOCIATES PA  
3700 West Nolana Avenue  
Mcallen, TX 78504  
**(956) 213-2700**  
Gender: Male  
Ages 0-99

†**Roque, Jorge A MD**  
Municipal Emergency Medicine  
Associates, PA  
3700 West Nolana Avenue  
Mcallen, TX 78504  
**(956) 213-2700**  
Gender: Male  
Ages 0-99

†**Roque, Jorge A MD**  
Oak Creek Emergency Medicine  
Associates, PA  
3700 West Nolana Avenue  
Mcallen, TX 78504  
**(956) 213-2700**  
Gender: Male  
Ages 0-99

†**Roque, Jorge A MD**  
Shavano Emergency Medicine  
Associates, PA  
3700 West Nolana Avenue  
Mcallen, TX 78504  
**(956) 213-2700**  
Gender: Male  
Ages 0-99

†**Toledo, Claudio C MD**  
EDINBURG EMERGENCY MEDICINE  
ASSOCIATES PA  
3700 West Nolana Avenue  
Mcallen, TX 78504  
**(956) 213-2700**  
Gender: Male  
Ages 0-99

†**Toledo, Claudio C MD**  
Oak Creek Emergency Medicine  
Associates, PA  
3700 West Nolana Avenue  
Mcallen, TX 78504  
**(956) 213-2700**  
Gender: Male  
Ages 0-99

†**Washington, Antonio S MD**  
EDINBURG EMERGENCY MEDICINE  
ASSOCIATES PA  
3700 West Nolana Avenue  
Mcallen, TX 78504  
**(956) 213-2700**  
Gender: Male  
Ages 0-99

†**Washington, Antonio S MD**  
Oak Creek Emergency Medicine  
Associates, PA  
3700 West Nolana Avenue  
Mcallen, TX 78504  
**(956) 213-2700**  
Gender: Male  
Ages 0-99

†**Zibulewsky, Joseph MD**  
Mcallen Emergency Medicine Associate  
301 West Expressway 83  
Mcallen, TX 78503  
**(956) 632-4000**  
Gender: Male  
Ages 0-99

### Mission

†**Amegee, Jean-Paul MD**  
Canyon Springs Emergency Medicine  
Associates, PA  
900 East Interstate Highway 2  
Mission, TX 78572  
**(956) 271-1200**  
Gender: Male  
Ages 0-99

†**Amegee, Jean-Paul MD**  
EDINBURG EMERGENCY MEDICINE  
ASSOCIATES PA  
900 East Interstate Highway 2  
Mission, TX 78572  
**(956) 271-1200**  
Gender: Male  
Ages 0-99

**†Amegee, Jean-Paul MD**

Maverick Emergency Medicine Associates, PA  
900 East Interstate Highway 2  
Mission, TX 78572  
**(956) 271-1200**  
Gender: Male  
Ages 0-99

**†Amegee, Jean-Paul MD**

Mcallen Emergency Medicine Associate  
900 East Interstate Highway 2  
Mission, TX 78572  
**(956) 271-1200**  
Gender: Male  
Ages 0-99

**†Amegee, Jean-Paul MD**

Municipal Emergency Medicine Associates, PA  
900 East Interstate Highway 2  
Mission, TX 78572  
**(956) 271-1200**  
Gender: Male  
Ages 0-99

**†Amegee, Jean-Paul MD**

Oak Creek Emergency Medicine Associates, PA  
900 East Interstate Highway 2  
Mission, TX 78572  
**(956) 271-1200**  
Gender: Male  
Ages 0-99

**†Amegee, Jean-Paul MD**

ODESSA EMERGENCY PHYSICIANS LLC  
900 East Interstate Highway 2  
Mission, TX 78572  
**(956) 271-1200**  
Gender: Male  
Ages 0-99

**†Amegee, Jean-Paul MD**

Shavano Emergency Medicine Associates, PA  
900 East Interstate Highway 2  
Mission, TX 78572  
**(956) 271-1200**  
Gender: Male  
Ages 0-99

**†Becerra, Israel MD**

EDINBURG EMERGENCY MEDICINE ASSOCIATES PA  
900 East Interstate Highway 2  
Mission, TX 78572  
**(956) 271-1200**  
Gender: Male  
Ages 0-99

**†Becerra, Israel MD**

Mcallen Emergency Medicine Associate  
900 East Interstate Highway 2  
Mission, TX 78572  
**(956) 271-1200**  
Gender: Male  
Ages 0-99

**†Becerra, Israel MD**

Municipal Emergency Medicine Associates, PA  
900 East Interstate Highway 2  
Mission, TX 78572  
**(956) 271-1200**  
Gender: Male  
Ages 0-99

**†Becerra, Israel MD**

Oak Creek Emergency Medicine Associates, PA  
900 East Interstate Highway 2  
Mission, TX 78572  
**(956) 271-1200**  
Gender: Male  
Ages 0-99

**†Bey, Tareg A MD**

Canyon Springs Emergency Medicine Associates, PA  
900 East Interstate Highway 2  
Mission, TX 78572  
**(956) 271-1200**  
Gender: Male  
Ages 0-99

**†Bey, Tareg A MD**

EDINBURG EMERGENCY MEDICINE ASSOCIATES PA  
900 East Interstate Highway 2  
Mission, TX 78572  
**(956) 271-1200**  
Gender: Male  
Ages 0-99

**†Bey, Tareg A MD**

Municipal Emergency Medicine Associates, PA  
900 East Interstate Highway 2  
Mission, TX 78572  
**(956) 271-1200**  
Gender: Male  
Ages 0-99

**†Bey, Tareg A MD**

Oak Creek Emergency Medicine Associates, PA  
900 East Interstate Highway 2  
Mission, TX 78572  
**(956) 271-1200**  
Gender: Male  
Ages 0-99

**†Coffie, Lincoln G MD**

BLUFF CREEK EMERGENCY MEDICINE ASSOCIATES, PA  
900 East Interstate Highway 2  
Mission, TX 78572  
**(956) 271-1200**  
Gender: Male  
Ages 0-99

**†Coffie, Lincoln G MD**

Canyon Springs Emergency Medicine Associates, PA  
900 East Interstate Highway 2  
Mission, TX 78572  
**(956) 271-1200**  
Gender: Male  
Ages 0-99

**†Coffie, Lincoln G MD**

Municipal Emergency Medicine Associates, PA  
900 East Interstate Highway 2  
Mission, TX 78572  
**(956) 271-1200**  
Gender: Male  
Ages 0-99

**†Coffie, Lincoln G MD**

Oak Creek Emergency Medicine Associates, PA  
900 East Interstate Highway 2  
Mission, TX 78572  
**(956) 271-1200**  
Gender: Male  
Ages 0-99

**†Coffie, Lincoln G MD**

Pearsall Emergency Medicine Associates, PA  
900 East Interstate Highway 2  
Mission, TX 78572  
**(956) 271-1200**  
Gender: Male  
Ages 0-99

**†Coffie, Lincoln G MD**

Shavano Emergency Medicine Associates, PA  
900 East Interstate Highway 2  
Mission, TX 78572  
**(956) 271-1200**  
Gender: Male  
Ages 0-99

**†Cuevas Pareja, Sebastian E MD**

Canyon Springs Emergency Medicine Associates, PA  
900 East Interstate Highway 2  
Mission, TX 78572  
**(956) 271-1200**  
Gender: Male  
Ages 0-99

**†Cuevas Pareja, Sebastian E MD**

EDINBURG EMERGENCY MEDICINE ASSOCIATES PA  
900 East Interstate Highway 2  
Mission, TX 78572  
**(956) 271-1200**  
Gender: Male  
Ages 0-99

**†Cuevas Pareja, Sebastian E MD**

Municipal Emergency Medicine Associates, PA  
900 East Interstate Highway 2  
Mission, TX 78572  
**(956) 271-1200**  
Gender: Male  
Ages 0-99

**†Cuevas Pareja, Sebastian E MD**

Oak Creek Emergency Medicine Associates, PA  
900 East Interstate Highway 2  
Mission, TX 78572  
**(956) 271-1200**  
Gender: Male  
Ages 0-99

**†Cuevas Pareja, Sebastian E MD**

Shavano Emergency Medicine Associates, PA  
900 East Interstate Highway 2  
Mission, TX 78572  
**(956) 271-1200**  
Gender: Male  
Ages 0-99

**†\*\*\*Sow, Alboury MD**

Canyon Springs Emergency Medicine Associates, PA  
900 East Interstate Highway 2  
Mission, TX 78572  
**(956) 271-1200**  
Gender: Male  
Ages 0-99

**†\*\*\*Sow, Alboury MD**

Comal Emergency Physicians, PLLC  
900 East Interstate Highway 2  
Mission, TX 78572  
**(956) 271-1200**  
Gender: Male  
Ages 0-99

**†\*\*\*Sow, Alboury MD**

EDINBURG EMERGENCY MEDICINE ASSOCIATES PA  
900 East Interstate Highway 2  
Mission, TX 78572  
**(956) 271-1200**  
Gender: Male  
Ages 0-99

**†\*\*\*Sow, Alboury MD**

Maverick Emergency Medicine Associates, PA  
900 East Interstate Highway 2  
Mission, TX 78572  
**(956) 271-1200**  
Gender: Male  
Ages 0-99

**†\*\*\*Sow, Alboury MD**

Municipal Emergency Medicine Associates, PA  
900 East Interstate Highway 2  
Mission, TX 78572  
**(956) 271-1200**  
Gender: Male  
Ages 0-99

**†\*\*\*Sow, Alboury MD**

Shavano Emergency Medicine Associates, PA  
900 East Interstate Highway 2  
Mission, TX 78572  
**(956) 271-1200**  
Gender: Male  
Ages 0-99

**†Yee, Harold L NP**

Canyon Springs Emergency Medicine Associates, PA  
900 East Interstate Highway 2  
Mission, TX 78572  
**(956) 971-1200**  
Gender: Male  
Ages 0-99

**†Yee, Harold L NP**

EDINBURG EMERGENCY MEDICINE ASSOCIATES PA  
900 East Interstate Highway 2  
Mission, TX 78572  
**(956) 971-1200**  
Gender: Male  
Ages 0-99

**†Yee, Harold L NP**

Jefferson Emergency Physicians, PLLC  
900 East Interstate Highway 2  
Mission, TX 78572  
**(956) 971-1200**  
Gender: Male  
Ages 0-99

**†Yee, Harold L NP**

Municipal Emergency Medicine Associates, PA  
900 East Interstate Highway 2  
Mission, TX 78572  
**(956) 971-1200**  
Gender: Male  
Ages 0-99

**†Yee, Harold L NP**

Oak Creek Emergency Medicine Associates, PA  
900 East Interstate Highway 2  
Mission, TX 78572  
**(956) 971-1200**  
Gender: Male  
Ages 0-99

**Weslaco****†Bey, Tareg A MD**

Canyon Springs Emergency Medicine Associates, PA  
330 West Expressway 83  
Weslaco, TX 78599  
**(956) 975-2300**  
Gender: Male  
Ages 0-99

**†Bey, Tareg A MD**

EDINBURG EMERGENCY MEDICINE ASSOCIATES PA  
330 West Expressway 83  
Weslaco, TX 78599  
**(956) 975-2300**  
Gender: Male  
Ages 0-99

**†Bey, Tareg A MD**

Municipal Emergency Medicine Associates, PA  
330 West Expressway 83  
Weslaco, TX 78599  
**(956) 975-2300**  
Gender: Male  
Ages 0-99

**†Bey, Tareg A MD**

Oak Creek Emergency Medicine Associates, PA  
330 West Expressway 83  
Weslaco, TX 78599  
**(956) 975-2300**  
Gender: Male  
Ages 0-99

**†Bui, Lewis N DO**

Canyon Springs Emergency Medicine Associates, PA  
330 West Expressway 83  
Weslaco, TX 78599  
**(956) 975-2300**  
Gender: Male  
Ages 0-99

**†Bui, Lewis N DO**

EDINBURG EMERGENCY MEDICINE ASSOCIATES PA  
330 West Expressway 83  
Weslaco, TX 78599  
**(956) 975-2300**  
Gender: Male  
Ages 0-99

**†Bui, Lewis N DO**

Oak Creek Emergency Medicine Associates, PA  
330 West Expressway 83  
Weslaco, TX 78599  
**(956) 975-2300**  
Gender: Male  
Ages 0-99

**†Bui, Lewis N DO**

Shavano Emergency Medicine Associates, PA  
330 West Expressway 83  
Weslaco, TX 78599  
**(956) 975-2300**  
Gender: Male  
Ages 0-99

**†Choudhury, Suman MD**

EDINBURG EMERGENCY MEDICINE ASSOCIATES PA  
330 West Expressway 83  
Weslaco, TX 78599  
**(956) 975-2300**  
Gender: Male  
Ages 0-99

**†Choudhury, Suman MD**

LAREDO EMERGENCY MEDICINE ASSOCIATES PA  
330 West Expressway 83  
Weslaco, TX 78599  
**(956) 975-2300**  
Gender: Male  
Ages 0-99

**†Frame, Donald C MD**

Canyon Springs Emergency Medicine Associates, PA  
330 West Expressway 83  
Weslaco, TX 78599  
**(956) 975-2300**  
Gender: Male  
Ages 0-99

†**Frame, Donald C MD**  
EDINBURG EMERGENCY MEDICINE  
ASSOCIATES PA  
330 West Expressway 83  
Weslaco, TX 78599  
**(956) 975-2300**  
Gender: Male  
Ages 0-99

†**Frame, Donald C MD**  
LAREDO EMERGENCY MEDICINE  
ASSOCIATES PA  
330 West Expressway 83  
Weslaco, TX 78599  
**(956) 975-2300**  
Gender: Male  
Ages 0-99

†**Frame, Donald C MD**  
Municipal Emergency Medicine  
Associates, PA  
330 West Expressway 83  
Weslaco, TX 78599  
**(956) 975-2300**  
Gender: Male  
Ages 0-99

†**Frame, Donald C MD**  
Oak Creek Emergency Medicine  
Associates, PA  
330 West Expressway 83  
Weslaco, TX 78599  
**(956) 975-2300**  
Gender: Male  
Ages 0-99

†**Frame, Donald C MD**  
Shavano Emergency Medicine  
Associates, PA  
330 West Expressway 83  
Weslaco, TX 78599  
**(956) 975-2300**  
Gender: Male  
Ages 0-99

†**Jaiyebo, Omotola MD**  
Canyon Springs Emergency Medicine  
Associates, PA  
330 West Expressway 83  
Weslaco, TX 78599  
**(956) 975-2300**  
Gender: Female  
Ages 0-99

†**Jaiyebo, Omotola MD**  
EDINBURG EMERGENCY MEDICINE  
ASSOCIATES PA  
330 West Expressway 83  
Weslaco, TX 78599  
**(956) 975-2300**  
Gender: Female  
Ages 0-99

†**Jaiyebo, Omotola MD**  
Municipal Emergency Medicine  
Associates, PA  
330 West Expressway 83  
Weslaco, TX 78599  
**(956) 975-2300**  
Gender: Female  
Ages 0-99

†**Jaiyebo, Omotola MD**  
Oak Creek Emergency Medicine  
Associates, PA  
330 West Expressway 83  
Weslaco, TX 78599  
**(956) 975-2300**  
Gender: Female  
Ages 0-99

†**Jaiyebo, Omotola MD**  
Shavano Emergency Medicine  
Associates, PA  
330 West Expressway 83  
Weslaco, TX 78599  
**(956) 975-2300**  
Gender: Male  
Ages 0-99

†**Lin, Chu-En MD**  
Comal Emergency Physicians, PLLC  
1021 West 1h 2  
Weslaco, TX 78596  
Gender: Male  
Ages 0-99

†**Medrano, Alix P PA**  
Canyon Springs Emergency Medicine  
Associates, PA  
330 West Expressway 83  
Weslaco, TX 78599  
**(956) 975-2300**  
Gender: Female  
Ages 0-99

†**Medrano, Alix P PA**  
EDINBURG EMERGENCY MEDICINE  
ASSOCIATES PA  
330 West Expressway 83  
Weslaco, TX 78599  
**(956) 975-2300**  
Gender: Female  
Ages 0-99

†**Medrano, Alix P PA**  
McAllen Emergency Medicine Associate  
330 West Expressway 83  
Weslaco, TX 78599  
**(956) 975-2300**  
Gender: Female  
Ages 0-99

†**Medrano, Alix P PA**  
Municipal Emergency Medicine  
Associates, PA  
330 West Expressway 83  
Weslaco, TX 78599  
**(956) 975-2300**  
Gender: Female  
Ages 0-99

†**Medrano, Alix P PA**  
Oak Creek Emergency Medicine  
Associates, PA  
330 West Expressway 83  
Weslaco, TX 78599  
**(956) 975-2300**  
Gender: Female  
Ages 0-99

†**Moreno, Carlos I MD**  
Canyon Springs Emergency Medicine  
Associates, PA  
330 West Expressway 83  
Weslaco, TX 78599  
**(956) 975-2300**  
Gender: Male  
Ages 0-99

†**Moreno, Carlos I MD**  
EDINBURG EMERGENCY MEDICINE  
ASSOCIATES PA  
330 West Expressway 83  
Weslaco, TX 78599  
**(956) 975-2300**  
Gender: Male  
Ages 0-99

†**Moreno, Carlos I MD**  
Municipal Emergency Medicine  
Associates, PA  
330 West Expressway 83  
Weslaco, TX 78599  
**(956) 975-2300**  
Gender: Male  
Ages 0-99

†**Moreno, Carlos I MD**  
Oak Creek Emergency Medicine  
Associates, PA  
330 West Expressway 83  
Weslaco, TX 78599  
**(956) 975-2300**  
Gender: Male  
Ages 0-99

†**Quevedo, Maria Eugenia MD**  
Canyon Springs Emergency Medicine  
Associates, PA  
330 West Expressway 83  
Weslaco, TX 78599  
**(956) 975-2300**  
Gender: Female  
Ages 0-99

†**Quevedo, Maria Eugenia MD**  
EDINBURG EMERGENCY MEDICINE  
ASSOCIATES PA  
330 West Expressway 83  
Weslaco, TX 78599  
**(956) 975-2300**  
Gender: Female  
Ages 0-99

†**Quevedo, Maria Eugenia MD**  
Municipal Emergency Medicine  
Associates, PA  
330 West Expressway 83  
Weslaco, TX 78599  
**(956) 975-2300**  
Gender: Female  
Ages 0-99

†**Quevedo, Maria Eugenia MD**  
Shavano Emergency Medicine  
Associates, PA  
330 West Expressway 83  
Weslaco, TX 78599  
**(956) 975-2300**  
Gender: Female  
Ages 0-99



**†Rodrigues, Gideo MD**

Municipal Emergency Medicine  
Associates, PA  
330 West Expressway 83  
Weslaco, TX 78599  
**(956) 975-2300**  
Gender: Male  
Ages 0-99

**†Rodrigues, Gideo MD**

Oak Creek Emergency Medicine  
Associates, PA  
330 West Expressway 83  
Weslaco, TX 78599  
**(956) 975-2300**  
Gender: Male  
Ages 0-99

**†Solano, Roy MD**

Canyon Springs Emergency Medicine  
Associates, PA  
330 West Expressway 83  
Weslaco, TX 78599  
**(956) 975-2300**  
Gender: Male  
Ages 0-99

**†Solano, Roy MD**

EDINBURG EMERGENCY MEDICINE  
ASSOCIATES PA  
330 West Expressway 83  
Weslaco, TX 78599  
**(956) 975-2300**  
Gender: Male  
Ages 0-99

**†Solano, Roy MD**

Mcallen Emergency Medicine Associate  
330 West Expressway 83  
Weslaco, TX 78599  
**(956) 975-2300**  
Gender: Male  
Ages 0-99

**†Torres, Francisco MD**

Canyon Springs Emergency Medicine  
Associates, PA  
330 West Expressway 83  
Weslaco, TX 78599  
**(956) 975-2300**  
Gender: Male  
Ages 0-99

**†Torres, Francisco MD**

EDINBURG EMERGENCY MEDICINE  
ASSOCIATES PA  
330 West Expressway 83  
Weslaco, TX 78599  
**(956) 975-2300**  
Gender: Male  
Ages 0-99

**†Torres, Francisco MD**

Mcallen Emergency Medicine Associate  
330 West Expressway 83  
Weslaco, TX 78599  
**(956) 975-2300**  
Gender: Male  
Ages 0-99

**†Torres, Francisco MD**

Municipal Emergency Medicine  
Associates, PA  
330 West Expressway 83  
Weslaco, TX 78599  
**(956) 975-2300**  
Gender: Male  
Ages 0-99

**†Torres, Francisco MD**

Oak Creek Emergency Medicine  
Associates, PA  
330 West Expressway 83  
Weslaco, TX 78599  
**(956) 975-2300**  
Gender: Male  
Ages 0-99

**†Torres, Francisco MD**

Shavano Emergency Medicine  
Associates, PA  
330 West Expressway 83  
Weslaco, TX 78599  
**(956) 975-2300**  
Gender: Male  
Ages 0-99

**Hopkins, TX****Sulphur Spgs****†Garrett, John S MD**

MOTHER FRANCES HOSPITAL  
REGIONAL HEALTH CARE CENTER  
115 Airport Road  
Sulphur Spgs, TX 75482  
**(903) 885-7671**  
Gender: Male  
Ages 0-99

**Sulphur Springs****†Chamberlain, Timothy MD**

MOTHER FRANCES HOSPITAL -  
JACKSONVILLE  
115 Airport Road  
Sulphur Springs, TX 75482  
**(903) 885-7671**  
Gender: Male  
Ages 0-99

**†Chamberlain, Timothy MD**

MOTHER FRANCES HOSPITAL  
REGIONAL HEALTH CARE CENTER  
115 Airport Road  
Sulphur Springs, TX 75482  
**(903) 885-7671**  
Gender: Male  
Ages 0-99

**†\*\*\*Erapuram, Selwyn M DO**

MOTHER FRANCES HOSPITAL  
REGIONAL HEALTH CARE CENTER  
115 Airport Road  
Sulphur Springs, TX 75482  
**(972) 972-4673**  
Gender: Male  
Ages 0-99

**†\*\*\*Erapuram, Selwyn M DO**

Northeast Texas Emergency Physicians  
Pllc  
115 Airport Road  
Sulphur Springs, TX 75482  
**(972) 972-4673**  
Gender: Male  
Ages 0-99

**†Fozao, Ebenezer Z DO**

Northeast Texas Emergency Physicians  
Pllc  
115 Airport Road  
Sulphur Springs, TX 75482  
**(972) 972-4673**  
Gender: Male  
Ages 0-99

**†Henstrom, John D MD**

Northeast Texas Emergency Physicians  
Pllc  
115 Airport Road  
Sulphur Springs, TX 75482  
**(903) 885-7671**  
Gender: Male  
Ages 0-99

**†Heron, Joseph DO**

Northeast Texas Emergency Physicians  
Pllc  
115 Airport Road  
Sulphur Springs, TX 75482  
**(903) 439-4179**  
Gender: Male  
Ages 0-99

**†\*\*\*Li, Renjie M MD**

MOTHER FRANCES HOSPITAL  
REGIONAL HEALTH CARE CENTER  
115 Airport Road  
Sulphur Springs, TX 75482  
**(903) 885-7671**  
Gender: Male  
Ages 0-99

**†\*\*\*Nguyen, Trung N DO**

BLUFF CREEK EMERGENCY  
MEDICINE ASSOCIATES, PA  
115 Airport Road  
Sulphur Springs, TX 75482  
**(903) 885-7671**  
Gender: Male  
Ages 0-99

**†\*\*\*Nguyen, Trung N DO**

McAdams Emergency Medicine  
Associates, PA  
115 Airport Road  
Sulphur Springs, TX 75482  
**(903) 885-7671**  
Gender: Male  
Ages 0-99

**†\*\*\*Nguyen, Trung N DO**

Navarro Emergency Physicians PLLC  
115 Airport Road  
Sulphur Springs, TX 75482  
**(903) 885-7671**  
Gender: Male  
Ages 0-99

†\*\*\***Nguyen, Trung N DO**  
Northeast Texas Emergency Physicians  
Pllc  
115 Airport Road  
Sulphur Springs, TX 75482  
**(903) 885-7671**  
Gender: Male  
Ages 0-99

†\*\*\***Nguyen, Trung N DO**  
WEBB EMERGENCY MEDICINE  
ASSOCIATES  
115 Airport Road  
Sulphur Springs, TX 75482  
**(903) 885-7671**  
Gender: Male  
Ages 0-99

†\*\*\***Privett, Darrin D MD**  
Northeast Texas Emergency Physicians  
Pllc  
115 Airport Road  
Sulphur Springs, TX 75482  
**(903) 885-7671**  
Gender: Male  
Ages 0-99

†**Stroupe, Seth D MD**  
Northeast Texas Emergency Physicians  
Pllc  
115 Airport Road  
Sulphur Springs, TX 75482  
**(903) 885-7671**  
Gender: Male  
Ages 0-99

†**Taha, Farook W DO**  
MOTHER FRANCES HOSPITAL -  
JACKSONVILLE  
115 Airport Road  
Sulphur Springs, TX 75482  
**(903) 885-7671**  
Gender: Male  
Ages 0-99

†**Vo, Trang T LD, RD**  
MOTHER FRANCES HOSPITAL -  
JACKSONVILLE  
115 Airport Road  
Sulphur Springs, TX 75482  
**(903) 885-7671**  
Gender: Female  
Ages 0-99

## Jasper, TX

### Jasper

†**Adewole, David A MD**  
SOUND PHYSICIANS EMERGENCY  
MEDICINE OF TEXAS PLLC  
1275 Marvin Hancock Drive  
Jasper, TX 75951  
**(409) 384-5461**  
Gender: Male  
Ages 0-99

†\*\*\***Ahmad, Syed S MD**  
Emergency Group of St. Landry, L.L.C.  
1275 Marvin Hancock Drive  
Jasper, TX 75951  
**(409) 384-5461**  
Gender: Male  
Ages 0-99

†\*\*\***Ahmad, Syed S MD**  
JASPER EMERGENCY PHYSICIANS  
PLLC  
1275 Marvin Hancock Drive  
Jasper, TX 75951  
**(409) 384-5461**  
Gender: Male  
Ages 0-99

†**Aisiku, Imoigele P MD**  
SOUND PHYSICIANS EMERGENCY  
MEDICINE OF TEXAS PLLC  
1275 Marvin Hancock Drive  
Jasper, TX 75951  
**(409) 384-5461**  
Gender: Male  
Ages 0-99

†\*\*\***Bales, Jordan L MD**  
Union Emergency Physicians Pllc  
1275 Marvin Hancock Drive  
Jasper, TX 75951  
**(409) 384-5461**  
Gender: Male  
Ages 0-99

†\*\*\***Baum, Zachary H DO**  
Gulf Coast Emergency Physicians PLLC  
1275 Marvin Hancock Drive  
Jasper, TX 75951  
**(409) 284-5461**  
Gender: Male  
Ages 0-99

†**Bremjit, Praneeta MD**  
SOUND PHYSICIANS EMERGENCY  
MEDICINE OF TEXAS PLLC  
1275 Marvin Hancock Drive  
Jasper, TX 75951  
**(409) 384-5461**  
Gender: Female  
Ages 0-99

†**Buras, Jon A MD, PhD**  
SOUND PHYSICIANS EMERGENCY  
MEDICINE OF TEXAS PLLC  
1275 Marvin Hancock Drive  
Jasper, TX 75951  
**(409) 384-5461**  
Gender: Male  
Ages 0-99

†**Buras, Wende R MD**  
SOUND PHYSICIANS EMERGENCY  
MEDICINE OF TEXAS PLLC  
1275 Marvin Hancock Drive  
Jasper, TX 75951  
**(409) 384-5461**  
Gender: Female  
Ages 0-99

†**Cadis, Caleb MD**  
Pearsall Emergency Medicine  
Associates, PA  
1275 Marvin Hancock Drive  
Jasper, TX 75951  
**(409) 384-5461**  
Gender: Male  
Ages 0-99

†**Cadis, Caleb MD**  
SOUND PHYSICIANS EMERGENCY  
MEDICINE OF TEXAS PLLC  
1275 Marvin Hancock Drive  
Jasper, TX 75951  
**(409) 384-5461**  
Gender: Male  
Ages 0-99

†\*\*\***Chan, Isaac MD**  
JASPER EMERGENCY PHYSICIANS  
PLLC  
1275 Marvin Hancock Drive  
Jasper, TX 75951  
**(409) 384-5461**  
Gender: Male  
Ages 0-99

†\*\*\***Chan, Isaac MD**  
Jefferson Emergency Physicians, PLLC  
1275 Marvin Hancock Drive  
Jasper, TX 75951  
**(409) 384-5461**  
Gender: Male  
Ages 0-99

†\*\*\***Chan, Isaac MD**  
PORT ARTHUR EMERGENCY  
PHYSICIANS, PLLC  
1275 Marvin Hancock Drive  
Jasper, TX 75951  
**(409) 384-5461**  
Gender: Male  
Ages 0-99

†**Cheela, Shilpa MD**  
SOUND PHYSICIANS EMERGENCY  
MEDICINE OF TEXAS PLLC  
1275 Marvin Hancock Drive  
Jasper, TX 75951  
**(409) 384-5461**  
Gender: Female  
Ages 0-99

†**Dellis, James T DO**  
SOUND PHYSICIANS EMERGENCY  
MEDICINE OF TEXAS PLLC  
1275 Marvin Hancock Drive  
Jasper, TX 75951  
**(409) 384-5461**  
Gender: Male  
Ages 0-99

†\*\*\***Fattakhov, Ernst MD**  
JASPER EMERGENCY PHYSICIANS  
PLLC  
1275 Marvin Hancock Drive  
Jasper, TX 75951  
**(409) 384-5461**  
Gender: Male  
Ages 0-99

†\*\*\***Fattakhov, Ernst MD**  
Jefferson Emergency Physicians, PLLC  
1275 Marvin Hancock Drive  
Jasper, TX 75951  
**(409) 384-5461**  
Gender: Male  
Ages 0-99

†**Fleming, Michael MD**  
SOUND PHYSICIANS EMERGENCY  
MEDICINE OF TEXAS PLLC  
1275 Marvin Hancock Drive  
Jasper, TX 75951  
**(800) 355-2470**  
Gender: Male  
Ages 0-99

†**Garcia, William MD**  
SOUND PHYSICIANS EMERGENCY  
MEDICINE OF TEXAS PLLC  
1275 Marvin Hancock Drive  
Jasper, TX 75951  
**(409) 384-5461**  
Gender: Male  
Ages 0-99

†**Gerhardt, Hermann MD**  
SOUND PHYSICIANS EMERGENCY  
MEDICINE OF TEXAS PLLC  
1275 Marvin Hancock Drive  
Jasper, TX 75951  
**(409) 384-5461**  
Gender: Male  
Ages 0-99

†**Giasi, Paul C MD**  
JASPER EMERGENCY PHYSICIANS  
PLLC  
1275 Marvin Hancock Drive  
Jasper, TX 75951  
**(409) 384-5461**  
Gender: Male  
Ages 0-99

†**Giasi, Paul C MD**  
Jefferson Emergency Physicians, PLLC  
1275 Marvin Hancock Drive  
Jasper, TX 75951  
**(409) 384-5461**  
Gender: Male  
Ages 0-99

†**Giasi, Paul C MD**  
McAdams Emergency Medicine  
Associates, PA  
1275 Marvin Hancock Drive  
Jasper, TX 75951  
**(409) 384-5461**  
Gender: Male  
Ages 0-99

†**Giasi, Paul C MD**  
WEBB EMERGENCY MEDICINE  
ASSOCIATES  
1275 Marvin Hancock Drive  
Jasper, TX 75951  
**(409) 384-5461**  
Gender: Male  
Ages 0-99

†**Gingrich, Aaron S MD**  
SOUND PHYSICIANS EMERGENCY  
MEDICINE OF TEXAS PLLC  
1275 Marvin Hancock Drive  
Jasper, TX 75951  
**(409) 384-5461**  
Gender: Male  
Ages 0-99

†**Goud, Chetan MD**  
SOUND PHYSICIANS EMERGENCY  
MEDICINE OF TEXAS PLLC  
1275 Marvin Hancock Drive  
Jasper, TX 75951  
**(409) 384-5461**  
Gender: Male  
Ages 0-99

†**Greene, Spencer C MD**  
SOUND PHYSICIANS EMERGENCY  
MEDICINE OF TEXAS PLLC  
1275 Marvin Hancock Drive  
Jasper, TX 75951  
**(409) 384-5461**  
Gender: Male  
Ages 0-99

†**Herbert, Eric B MD**  
JASPER EMERGENCY PHYSICIANS  
PLLC  
1275 Marvin Hancock Drive  
Jasper, TX 75951  
**(409) 384-5461**  
Gender: Male  
Ages 0-99

†**Hoien, Joshua M DO**  
SOUND PHYSICIANS EMERGENCY  
MEDICINE OF TEXAS PLLC  
1275 Marvin Hancock Drive  
Jasper, TX 75951  
**(409) 384-5461**  
Gender: Male  
Ages 0-99

†**Ilochonwu, Kingsley MD**  
SOUND PHYSICIANS EMERGENCY  
MEDICINE OF TEXAS PLLC  
1275 Marvin Hancock Drive  
Jasper, TX 75951  
**(409) 384-5461**  
Gender: Male  
Ages 0-99

†**Kumari, Neelu MD**  
SOUND PHYSICIANS EMERGENCY  
MEDICINE OF TEXAS PLLC  
1275 Marvin Hancock Drive  
Jasper, TX 75951  
**(409) 384-5461**  
Gender: Female  
Ages 0-99

†**Linklater, William MD**  
SOUND PHYSICIANS EMERGENCY  
MEDICINE OF TEXAS PLLC  
1275 Marvin Hancock Drive  
Jasper, TX 75951  
**(409) 384-5461**  
Gender: Male  
Ages 0-99

†**Mallett, Paul W MD**  
SOUND PHYSICIANS EMERGENCY  
MEDICINE OF TEXAS PLLC  
1275 Marvin Hancock Drive  
Jasper, TX 75951  
**(409) 384-5461**  
Gender: Male  
Ages 0-99

†**Maynard, LaToya E MD**  
SOUND PHYSICIANS EMERGENCY  
MEDICINE OF TEXAS PLLC  
1275 Marvin Hancock Drive  
Jasper, TX 75951  
**(409) 384-5461**  
Gender: Female  
Ages 0-99

†**Nguyen, Jaclyn N MD**  
SOUND PHYSICIANS EMERGENCY  
MEDICINE OF TEXAS PLLC  
1275 Marvin Hancock Drive  
Jasper, TX 75951  
**(409) 384-5461**  
Gender: Female  
Ages 0-99

†**Patel, Pratik S MD**  
JASPER EMERGENCY PHYSICIANS  
PLLC  
1275 Marvin Hancock Drive  
Jasper, TX 75951  
**(409) 384-5461**  
Gender: Male  
Ages 0-99

†**Patel, Pratik S MD**  
Jefferson Emergency Physicians, PLLC  
1275 Marvin Hancock Drive  
Jasper, TX 75951  
**(409) 384-5461**  
Gender: Male  
Ages 0-99

†**Pearson, Bradley V MD**  
SOUND PHYSICIANS EMERGENCY  
MEDICINE OF TEXAS PLLC  
1275 Marvin Hancock Drive  
Jasper, TX 75951  
**(409) 384-5461**  
Gender: Male  
Ages 0-99

†**Rogers, Mark W MD**  
SOUND PHYSICIANS EMERGENCY  
MEDICINE OF TEXAS PLLC  
1275 Marvin Hancock Drive  
Jasper, TX 75951  
**(409) 384-5461**  
Gender: Male  
Ages 0-99

†**Rowlands, Robert DO**  
JASPER EMERGENCY PHYSICIANS  
PLLC  
1275 Marvin Hancock Drive  
Jasper, TX 75951  
**(409) 384-5461**  
Gender: Male  
Ages 0-99

†**Singleton, Rodmond L MD**  
JASPER EMERGENCY PHYSICIANS  
PLLC  
1275 Marvin Hancock Drive  
Jasper, TX 75951  
**(409) 384-5461**  
Gender: Male  
Ages 0-99

†\*\*\*Singleton, Rodmond L MD  
Jefferson Emergency Physicians, PLLC  
1275 Marvin Hancock Drive  
Jasper, TX 75951  
(409) 384-5461  
Gender: Male  
Ages 0-99

†\*\*\*Stiles, Charles T MD  
Northeast Texas Emergency Physicians  
Pllc  
1275 Marvin Hancock Drive  
Jasper, TX 75951  
(409) 284-5461  
Gender: Male  
Ages 0-99

†Tavangarian, Kevin R MD  
SOUND PHYSICIANS EMERGENCY  
MEDICINE OF TEXAS PLLC  
1275 Marvin Hancock Drive  
Jasper, TX 75951  
(409) 384-5461  
Gender: Male  
Ages 0-99

†Tinsley, Amanda S DO  
Oleander Emergency Medicine  
Associates PA  
1275 Marvin Hancock Drive  
Jasper, TX 75951  
(409) 284-5461  
Gender: Female  
Ages 0-99

†Tull, Jonathan A MD  
SOUND PHYSICIANS EMERGENCY  
MEDICINE OF TEXAS PLLC  
1275 Marvin Hancock Drive  
Jasper, TX 75951  
(409) 384-5461  
Gender: Male  
Ages 0-99

†Vista, Jeff P MD  
SOUND PHYSICIANS EMERGENCY  
MEDICINE OF TEXAS PLLC  
1275 Marvin Hancock Drive  
Jasper, TX 75951  
(409) 384-5461  
Gender: Male  
Ages 0-99

†Walpole, Aaron MD  
SOUND PHYSICIANS EMERGENCY  
MEDICINE OF TEXAS PLLC  
1275 Marvin Hancock Drive  
Jasper, TX 75951  
(409) 384-5461  
Gender: Male  
Ages 0-99

†Wilson, Gabriel MD  
Angelina Emergency Medicine  
Associates PA  
1275 Marvin Hancock Drive  
Jasper, TX 75951  
(409) 384-5461  
Gender: Male  
Ages 0-99

†Wilson, Gabriel MD  
SOUND PHYSICIANS EMERGENCY  
MEDICINE OF TEXAS PLLC  
1275 Marvin Hancock Drive  
Jasper, TX 75951  
(409) 384-5461  
Gender: Male  
Ages 0-99

†Zingg, Leonardo MD  
JASPER EMERGENCY PHYSICIANS  
PLLC  
1275 Marvin Hancock Drive  
Jasper, TX 75951  
(409) 384-5461  
Gender: Male  
Ages 0-99

†Zingg, Leonardo MD  
Jefferson Emergency Physicians, PLLC  
1275 Marvin Hancock Drive  
Jasper, TX 75951  
(409) 384-5461  
Gender: Male  
Ages 0-99

### Kirbyville

†Allen, Joshua D DO  
Angelina Emergency Medicine  
Associates PA  
205 East Lavielle Street  
Kirbyville, TX 75956  
(409) 423-2217  
Gender: Male  
Ages 0-99

†Gingrich, Aaron S MD  
SOUND PHYSICIANS EMERGENCY  
MEDICINE OF TEXAS PLLC  
205 East Lavielle Street  
Kirbyville, TX 75956  
(409) 423-2217  
Gender: Male  
Ages 0-99

†Wilson, Gabriel MD  
Angelina Emergency Medicine  
Associates PA  
205 East Lavielle Street  
Kirbyville, TX 75956  
(409) 423-2217  
Gender: Male  
Ages 0-99

†Wilson, Gabriel MD  
SOUND PHYSICIANS EMERGENCY  
MEDICINE OF TEXAS PLLC  
205 East Lavielle Street  
Kirbyville, TX 75956  
(409) 423-2217  
Gender: Male  
Ages 0-99

## Jefferson, TX

### Beaumont

†Adeniyi, Tokunbo MD  
Jefferson Emergency Physicians, PLLC  
2830 Calder Street  
Beaumont, TX 77702  
(409) 892-7171  
Gender: Female  
Ages 0-99

†Adeniyi, Tokunbo MD  
RichBend Emergency Physicians, PLLC  
2830 Calder Street  
Beaumont, TX 77702  
(409) 892-7171  
Gender: Female  
Ages 0-99

†\*\*\*Aluko-Olokun, Oluwatosin  
B MD  
JASPER EMERGENCY PHYSICIANS  
PLLC  
2830 Calder Street  
Beaumont, TX 77702  
(409) 892-7171  
Gender: Female  
Ages 0-99

†\*\*\*Aluko-Olokun, Oluwatosin  
B MD  
Jefferson Emergency Physicians, PLLC  
2830 Calder Street  
Beaumont, TX 77702  
(409) 892-7171  
Gender: Female  
Ages 0-99

†\*\*\*Bales, Jordan L MD  
Union Emergency Physicians Pllc  
2830 Calder Street  
Beaumont, TX 77702  
(409) 892-7171  
Gender: Male  
Ages 0-99

†Black, Robert MD  
Navarro Emergency Physicians PLLC  
2830 Calder Street  
Beaumont, TX 77702  
(409) 504-9972  
Gender: Male  
Ages 0-99

†Black, Robert MD  
ODESSA EMERGENCY PHYSICIANS  
LLC  
2830 Calder Street  
Beaumont, TX 77702  
(409) 504-9972  
Gender: Male  
Ages 0-99

†\*\*\*Chan, Isaac MD  
JASPER EMERGENCY PHYSICIANS  
PLLC  
2830 Calder Street  
Beaumont, TX 77702  
(409) 892-7171  
Gender: Male  
Ages 0-99

†\*\*\*Chan, Isaac MD  
Jefferson Emergency Physicians, PLLC  
2830 Calder Street  
Beaumont, TX 77702  
(409) 892-7171  
Gender: Male  
Ages 0-99

†\*\*\***Chan, Isaac MD**  
PORT ARTHUR EMERGENCY  
PHYSICIANS, PLLC  
2830 Calder Street  
Beaumont, TX 77702  
**(409) 892-7171**  
Gender: Male  
Ages 0-99

†**Corwin, Shawn M MD**  
BREWSTER EMERGENCY MEDICINE  
ASSOCIATES PA  
2830 Calder Street  
Beaumont, TX 77702  
**(409) 892-7171**  
Gender: Male  
Ages 0-99

†**Corwin, Shawn M MD**  
Navarro Emergency Physicians PLLC  
2830 Calder Street  
Beaumont, TX 77702  
**(409) 892-7171**  
Gender: Male  
Ages 0-99

†**Dellis, James T DO**  
SOUND PHYSICIANS EMERGENCY  
MEDICINE OF TEXAS PLLC  
2830 Calder Street  
Beaumont, TX 77702  
**(409) 504-9972**  
Gender: Male  
Ages 0-99

†**Dilger, Christopher MD**  
Jefferson Emergency Physicians, PLLC  
2830 Calder Street  
Beaumont, TX 77702  
**(409) 892-7171**  
Gender: Male  
Ages 0-99

†**Eltigani, Yasien O MD**  
Jefferson Emergency Physicians, PLLC  
2830 Calder Street  
Beaumont, TX 77702  
**(409) 892-7171**  
Gender: Male  
Ages 0-99

†\*\*\***Fattakhov, Ernst MD**  
JASPER EMERGENCY PHYSICIANS  
PLLC  
2830 Calder Street  
Beaumont, TX 77702  
**(409) 892-7171**  
Gender: Male  
Ages 0-99

†\*\*\***Fattakhov, Ernst MD**  
Jefferson Emergency Physicians, PLLC  
2830 Calder Street  
Beaumont, TX 77702  
**(409) 892-7171**  
Gender: Male  
Ages 0-99

†**Ferguson, Douglas B MD**  
ACUTE CARE SPECIALISTS  
2830 Calder Street  
Beaumont, TX 77702  
**(409) 892-7171**  
Gender: Male  
Ages 0-99

†**Ferguson, Douglas B MD**  
Angelina Emergency Medicine  
Associates PA  
2830 Calder Street  
Beaumont, TX 77702  
**(409) 892-7171**  
Gender: Male  
Ages 0-99

†**Gerhardt, Hermann MD**  
SOUND PHYSICIANS EMERGENCY  
MEDICINE OF TEXAS PLLC  
2830 Calder Street  
Beaumont, TX 77702  
**(409) 892-7171**  
Gender: Male  
Ages 0-99

†\*\*\***Giasi, Paul C MD**  
JASPER EMERGENCY PHYSICIANS  
PLLC  
2830 Calder Street  
Beaumont, TX 77702  
**(409) 892-7171**  
Gender: Male  
Ages 0-99

†\*\*\***Giasi, Paul C MD**  
Jefferson Emergency Physicians, PLLC  
2830 Calder Street  
Beaumont, TX 77702  
**(409) 892-7171**  
Gender: Male  
Ages 0-99

†\*\*\***Giasi, Paul C MD**  
McAdams Emergency Medicine  
Associates, PA  
2830 Calder Street  
Beaumont, TX 77702  
**(409) 892-7171**  
Gender: Male  
Ages 0-99

†\*\*\***Giasi, Paul C MD**  
WEBB EMERGENCY MEDICINE  
ASSOCIATES  
2830 Calder Street  
Beaumont, TX 77702  
**(409) 892-7171**  
Gender: Male  
Ages 0-99

†**Greene, Spencer C MD**  
SOUND PHYSICIANS EMERGENCY  
MEDICINE OF TEXAS PLLC  
2830 Calder Street  
Beaumont, TX 77702  
**(409) 892-7171**  
Gender: Male  
Ages 0-99

†**Guan, Bo MD**  
Northeast Texas Emergency Physicians  
Pllc  
6025 Metropolitan Drive  
Beaumont, TX 77706  
**(409) 617-7700**  
Gender: Male  
Ages 0-99

†**Guan, Bo MD**  
PORT ARTHUR EMERGENCY  
PHYSICIANS, PLLC  
6025 Metropolitan Drive  
Beaumont, TX 77706  
**(409) 617-7700**  
Gender: Male  
Ages 0-99

†**Guan, Bo MD**  
Union Emergency Physicians Pllc  
6025 Metropolitan Drive  
Beaumont, TX 77706  
**(409) 617-7700**  
Gender: Male  
Ages 0-99

†**Hammond, Anthony MD**  
PORT ARTHUR EMERGENCY  
PHYSICIANS, PLLC  
6025 Metropolitan Drive  
Beaumont, TX 77706  
**(409) 617-7700**  
Gender: Male  
Ages 0-99

†**Hoien, Joshua M DO**  
SOUND PHYSICIANS EMERGENCY  
MEDICINE OF TEXAS PLLC  
2830 Calder Street  
Beaumont, TX 77702  
**(409) 504-9972**  
Gender: Male  
Ages 0-99

†**Jose, Alvin A DO**  
HIGHLAND EMERGENCY GROUP,  
LLC  
2830 Calder Street  
Beaumont, TX 77702  
**(409) 892-7171**  
Gender: Male  
Ages 0-99

†**Jose, Alvin A DO**  
Jefferson Emergency Physicians, PLLC  
2830 Calder Street  
Beaumont, TX 77702  
**(409) 892-7171**  
Gender: Male  
Ages 0-99

†**Jose, Alvin A DO**  
Kisatchie Emergency Group, LLC  
2830 Calder Street  
Beaumont, TX 77702  
**(409) 892-7171**  
Gender: Male  
Ages 0-99

†**Jose, Alvin A DO**  
Northeast Texas Emergency Physicians  
Pllc  
2830 Calder Street  
Beaumont, TX 77702  
**(409) 892-7171**  
Gender: Male  
Ages 0-99

†**Jose, Alvin A DO**  
Webster Emergency Group LLC  
2830 Calder Street  
Beaumont, TX 77702  
**(409) 892-7171**  
Gender: Male  
Ages 0-99

†**Kumari, Neelu MD**  
SOUND PHYSICIANS EMERGENCY  
MEDICINE OF TEXAS PLLC  
2830 Calder Street  
Beaumont, TX 77702  
**(409) 892-7171**  
Gender: Female  
Ages 0-99

†**Lanan, Brend J MD**  
Jefferson Emergency Physicians, PLLC  
2830 Calder Street  
Beaumont, TX 77702  
**(409) 892-7171**  
Gender: Female  
Ages 0-99

†**Laures, Marlee M DO**  
Jefferson Emergency Physicians, PLLC  
2830 Calder Street  
Beaumont, TX 77702  
**(409) 892-7171**  
Gender: Female  
Ages 0-99

†**Lekas, Mark DO**  
PORT ARTHUR EMERGENCY  
PHYSICIANS, PLLC  
6025 Metropolitan Drive  
Beaumont, TX 77706  
**(409) 617-7700**  
Gender: Male  
Ages 0-99

†**Lekas, Mark DO**  
Union Emergency Physicians Pllc  
6025 Metropolitan Drive  
Beaumont, TX 77706  
**(409) 617-7700**  
Gender: Male  
Ages 0-99

†**Linklater, William MD**  
SOUND PHYSICIANS EMERGENCY  
MEDICINE OF TEXAS PLLC  
2830 Calder Street  
Beaumont, TX 77702  
**(409) 892-7171**  
Gender: Male  
Ages 0-99

†**Maynard, LaToya E MD**  
SOUND PHYSICIANS EMERGENCY  
MEDICINE OF TEXAS PLLC  
2830 Calder Street  
Beaumont, TX 77702  
**(409) 892-7171**  
Gender: Female  
Ages 0-99

†**McIntyre, Mark E MD**  
Jefferson Emergency Physicians, PLLC  
2830 Calder Street  
Beaumont, TX 77702  
**(409) 892-7171**  
Gender: Male  
Ages 0-99

†**Montoya, Dennis MD**  
Jefferson Emergency Physicians, PLLC  
2830 Calder Street  
Beaumont, TX 77702  
**(409) 892-7171**  
Gender: Male  
Ages 0-99

†**Nguyen, Jaclyn N MD**  
SOUND PHYSICIANS EMERGENCY  
MEDICINE OF TEXAS PLLC  
2830 Calder Street  
Beaumont, TX 77702  
**(409) 892-7171**  
Gender: Female  
Ages 0-99

†**Odom, Brandon W MD**  
Northeast Texas Emergency Physicians  
Pllc  
3080 College Street  
Beaumont, TX 77701  
**(800) 225-0953**  
Gender: Male  
Ages 0-99

†**Okpala, Johnbosco MD**  
JASPER EMERGENCY PHYSICIANS  
PLLC  
2830 Calder Street  
Beaumont, TX 77702  
**(409) 892-7171**  
Gender: Male  
Ages 0-99

†**Okpala, Johnbosco MD**  
Jefferson Emergency Physicians, PLLC  
2830 Calder Street  
Beaumont, TX 77702  
**(409) 892-7171**  
Gender: Male  
Ages 0-66

†**Osman, Ali MD**  
Fannett Family Medical Center  
15321 Highway 124  
Beaumont, TX 77705  
**(409) 794-2314**  
Gender: Male  
Ages 0-99

†**Otero Delgado, Jorge M MD**  
Jefferson Emergency Physicians, PLLC  
2830 Calder Street  
Beaumont, TX 77702  
**(409) 892-7171**  
Gender: Male  
Ages 0-99

†**Patel, Pratik S MD**  
JASPER EMERGENCY PHYSICIANS  
PLLC  
2830 Calder Street  
Beaumont, TX 77702  
**(409) 892-7171**  
Gender: Male  
Ages 0-99

†**Patel, Pratik S MD**  
Jefferson Emergency Physicians, PLLC  
2830 Calder Street  
Beaumont, TX 77702  
**(409) 892-7171**  
Gender: Male  
Ages 0-99

†**Pearson, Bradley V MD**  
SOUND PHYSICIANS EMERGENCY  
MEDICINE OF TEXAS PLLC  
2830 Calder Street  
Beaumont, TX 77702  
**(409) 892-7171**  
Gender: Male  
Ages 0-99

†**Peleg, Yuval MD**  
Jefferson Emergency Physicians, PLLC  
2830 Calder Street  
Beaumont, TX 77702  
**(409) 892-7171**  
Gender: Male  
Ages 0-99

†**Ramage, Darron T MD**  
PORT ARTHUR EMERGENCY  
PHYSICIANS, PLLC  
6025 Metropolitan Drive  
Beaumont, TX 77706  
**(409) 617-7700**  
Gender: Male  
Ages 0-99

†**Rogers, Mark W MD**  
SOUND PHYSICIANS EMERGENCY  
MEDICINE OF TEXAS PLLC  
2830 Calder Street  
Beaumont, TX 77702  
**(409) 892-7171**  
Gender: Male  
Ages 0-99

†**Rosales, Stephen R MD**  
Jefferson Emergency Physicians, PLLC  
2830 Calder Street  
Beaumont, TX 77702  
**(409) 892-7171**  
Gender: Male  
Ages 0-99

**†Serrano, Harold A MD**

JASPER EMERGENCY PHYSICIANS  
 PLLC  
 2830 Calder Street  
 Beaumont, TX 77702  
**(409) 892-7171**  
 Gender: Male  
 Ages 0-99

**†Serrano, Harold A MD**

Jefferson Emergency Physicians, PLLC  
 2830 Calder Street  
 Beaumont, TX 77702  
**(409) 892-7171**  
 Gender: Male  
 Ages 0-99

**†Sharma, Sahil DO**

Jefferson Emergency Physicians, PLLC  
 2830 Calder Street  
 Beaumont, TX 77702  
**(409) 892-7171**  
 Gender: Male  
 Ages 0-99

**†\*\*\*Singleton, Rodmond L MD**

JASPER EMERGENCY PHYSICIANS  
 PLLC  
 2830 Calder Street  
 Beaumont, TX 77702  
**(409) 892-7171**  
 Gender: Male  
 Ages 0-99

**†\*\*\*Singleton, Rodmond L MD**

Jefferson Emergency Physicians, PLLC  
 2830 Calder Street  
 Beaumont, TX 77702  
**(409) 892-7171**  
 Gender: Male  
 Ages 0-99

**†\*\*\*Talton, Kendarius S  
AGACNP**

Southeast Texas Intensivists PLLC  
 2830 Calder Street  
 Beaumont, TX 77702  
**(409) 892-7171**  
 Gender: Male  
 Ages 0-99

**†Totz, Kenneth A DO**

BREWSTER EMERGENCY MEDICINE  
 ASSOCIATES PA  
 6025 Metropolitan Drive  
 Beaumont, TX 77706  
**(409) 617-7700**  
 Gender: Male  
 Ages 0-99

**†Totz, Kenneth A DO**

PORT ARTHUR EMERGENCY  
 PHYSICIANS, PLLC  
 6025 Metropolitan Drive  
 Beaumont, TX 77706  
**(409) 617-7700**  
 Gender: Male  
 Ages 0-99

**†\*\*\*Veloz, Ruben D MD**

Jefferson Emergency Physicians, PLLC  
 2830 Calder Street  
 Beaumont, TX 77702  
**(409) 892-7171**  
 Gender: Male  
 Ages 0-99

**†Vo, Nam H DO**

Gulf Coast Emergency Physicians PLLC  
 2830 Calder Street  
 Beaumont, TX 77702  
**(409) 892-7171**  
 Gender: Male  
 Ages 0-99

**†Vo, Nam H DO**

Jefferson Emergency Physicians, PLLC  
 2830 Calder Street  
 Beaumont, TX 77702  
**(409) 892-7171**  
 Gender: Male  
 Ages 0-99

**†Wadbrook, Paula S MD**

Jefferson Emergency Physicians, PLLC  
 2830 Calder Street  
 Beaumont, TX 77702  
**(409) 892-7171**  
 Gender: Female  
 Ages 0-99

**†Walpole, Aaron MD**

SOUND PHYSICIANS EMERGENCY  
 MEDICINE OF TEXAS PLLC  
 2830 Calder Street  
 Beaumont, TX 77702  
**(409) 892-7171**  
 Gender: Male  
 Ages 0-99

**†Wilson, Gabriel MD**

Angelina Emergency Medicine  
 Associates PA  
 2830 Calder Street  
 Beaumont, TX 77702  
**(409) 892-7171**  
 Gender: Male  
 Ages 0-99

**†Wilson, Gabriel MD**

SOUND PHYSICIANS EMERGENCY  
 MEDICINE OF TEXAS PLLC  
 2830 Calder Street  
 Beaumont, TX 77702  
**(409) 892-7171**  
 Gender: Male  
 Ages 0-99

**†Yau, Emily MD**

Jefferson Emergency Physicians, PLLC  
 2830 Calder Street  
 Beaumont, TX 77702  
**(409) 892-7171**  
 Gender: Female  
 Ages 0-99

**Port Arthur****†Aisiku, Imoigele P MD**

SOUND PHYSICIANS EMERGENCY  
 MEDICINE OF TEXAS PLLC  
 8801 9th Avenue  
 Port Arthur, TX 77642  
**(409) 985-7431**  
 Gender: Male  
 Ages 0-99

**†Alhuzali, Nader MD**

Jefferson Emergency Physicians, PLLC  
 8801 9th Avenue  
 Port Arthur, TX 77642  
**(409) 899-7187**  
 Gender: Male  
 Ages 0-99

**†\*\*\*Bales, Jordan L MD**

Union Emergency Physicians Pllc  
 8801 9th Avenue  
 Port Arthur, TX 77642  
**(409) 985-7431**  
 Gender: Male  
 Ages 0-99

**†Bowry, Riddhi MD**

PORT ARTHUR EMERGENCY  
 PHYSICIANS, PLLC  
 2555 Jimmy Johnson Boulevard  
 Port Arthur, TX 77640  
**(409) 724-7389**  
 Gender: Female  
 Ages 0-99

**†Bull, Lynea MD**

Jefferson Emergency Physicians, PLLC  
 8801 9th Avenue  
 Port Arthur, TX 77642  
**(409) 899-7187**  
 Gender: Female  
 Ages 0-99

**†Buras, Jon A MD, PhD**

SOUND PHYSICIANS EMERGENCY  
 MEDICINE OF TEXAS PLLC  
 8801 9th Avenue  
 Port Arthur, TX 77642  
**(409) 985-7431**  
 Gender: Male  
 Ages 0-99

**†Buras, Wende R MD**

SOUND PHYSICIANS EMERGENCY  
 MEDICINE OF TEXAS PLLC  
 8801 9th Avenue  
 Port Arthur, TX 77642  
**(409) 985-7431**  
 Gender: Female  
 Ages 0-99

**†\*\*\*Carroll, Christine DO**

Angelina Emergency Medicine  
 Associates PA  
 2555 Jimmy Johnson Boulevard  
 Port Arthur, TX 77640  
**(409) 724-7389**  
 Gender: Female  
 Ages 0-99

†\*\*\***Carroll, Christine DO**  
Comal Emergency Physicians, PLLC  
2555 Jimmy Johnson Boulevard  
Port Arthur, TX 77640  
**(409) 724-7389**  
Gender: Female  
Ages 0-99

†\*\*\***Carroll, Christine DO**  
Navarro Emergency Physicians PLLC  
2555 Jimmy Johnson Boulevard  
Port Arthur, TX 77640  
**(409) 724-7389**  
Gender: Female  
Ages 0-99

†\*\*\***Carroll, Christine DO**  
PORT ARTHUR EMERGENCY  
PHYSICIANS, PLLC  
2555 Jimmy Johnson Boulevard  
Port Arthur, TX 77640  
**(409) 724-7389**  
Gender: Female  
Ages 0-99

†\*\*\***Chan, Isaac MD**  
JASPER EMERGENCY PHYSICIANS  
PLLC  
2555 Jimmy Johnson Boulevard  
Port Arthur, TX 77640  
**(409) 724-7389**  
Gender: Male  
Ages 0-99

†\*\*\***Chan, Isaac MD**  
Jefferson Emergency Physicians, PLLC  
2555 Jimmy Johnson Boulevard  
Port Arthur, TX 77640  
**(409) 724-7389**  
Gender: Male  
Ages 0-99

†\*\*\***Chan, Isaac MD**  
PORT ARTHUR EMERGENCY  
PHYSICIANS, PLLC  
2555 Jimmy Johnson Boulevard  
Port Arthur, TX 77640  
**(409) 724-7389**  
Gender: Male  
Ages 0-99

†**Cheela, Shilpa MD**  
SOUND PHYSICIANS EMERGENCY  
MEDICINE OF TEXAS PLLC  
3600 Gates Boulevard  
Port Arthur, TX 77642  
**(409) 724-6095**  
Gender: Female  
Ages 0-99

†**Clarke, Clarence G DO**  
PORT ARTHUR EMERGENCY  
PHYSICIANS, PLLC  
2555 Jimmy Johnson Boulevard  
Port Arthur, TX 77640  
**(409) 724-7389**  
Gender: Male  
Ages 0-99

†**Gerhardt, Hermann MD**  
SOUND PHYSICIANS EMERGENCY  
MEDICINE OF TEXAS PLLC  
3330 Highway 365  
Port Arthur, TX 77642  
**(469) 341-7800**  
Gender: Male  
Ages 0-99

†**Guan, Bo MD**  
Northeast Texas Emergency Physicians  
Pllc  
2555 Jimmy Johnson Boulevard  
Port Arthur, TX 77640  
**(409) 724-7389**  
Gender: Male  
Ages 0-99

†**Guan, Bo MD**  
PORT ARTHUR EMERGENCY  
PHYSICIANS, PLLC  
2555 Jimmy Johnson Boulevard  
Port Arthur, TX 77640  
**(409) 724-7389**  
Gender: Male  
Ages 0-99

†**Guan, Bo MD**  
Union Emergency Physicians Pllc  
2555 Jimmy Johnson Boulevard  
Port Arthur, TX 77640  
**(409) 724-7389**  
Gender: Male  
Ages 0-99

†**Knight, Brian P MD**  
Jefferson Emergency Physicians, PLLC  
8801 9th Avenue  
Port Arthur, TX 77642  
**(409) 899-7187**  
Gender: Male  
Ages 0-99

†**McCarty, Scott NP**  
PORT ARTHUR EMERGENCY  
PHYSICIANS, PLLC  
2555 Jimmy Johnson Boulevard  
Port Arthur, TX 77640  
**(409) 724-7389**  
Gender: Male  
Ages 0-99

†\*\*\***Okpala, Vincent O MD**  
JASPER EMERGENCY PHYSICIANS  
PLLC  
2555 Jimmy Johnson Boulevard  
Port Arthur, TX 77640  
**(409) 724-7389**  
Gender: Male  
Ages 0-99

†\*\*\***Okpala, Vincent O MD**  
Jefferson Emergency Physicians, PLLC  
2555 Jimmy Johnson Boulevard  
Port Arthur, TX 77640  
**(409) 724-7389**  
Gender: Male  
Ages 0-99

†\*\*\***Okpala, Vincent O MD**  
PORT ARTHUR EMERGENCY  
PHYSICIANS, PLLC  
2555 Jimmy Johnson Boulevard  
Port Arthur, TX 77640  
**(409) 724-7389**  
Gender: Male  
Ages 0-99

†**Park, Elizabeth Y MD**  
PORT ARTHUR EMERGENCY  
PHYSICIANS, PLLC  
2555 Jimmy Johnson Boulevard  
Port Arthur, TX 77640  
**(409) 724-7389**  
Gender: Male  
Ages 0-99

†**Sharpe, Leslie M MD**  
PORT ARTHUR EMERGENCY  
PHYSICIANS, PLLC  
2555 Jimmy Johnson Boulevard  
Port Arthur, TX 77640  
**(409) 724-7389**  
Gender: Female  
Ages 0-99

†**Sharpe, Leslie M MD**  
TAYLOR EMERGENCY MEDICINE  
ASC PA  
2555 Jimmy Johnson Boulevard  
Port Arthur, TX 77640  
**(409) 724-7389**  
Gender: Female  
Ages 0-99

†**Vanegas, Juan Camilo MD**  
Jefferson Emergency Physicians, PLLC  
8801 9th Avenue  
Port Arthur, TX 77642  
**(409) 899-7187**  
Gender: Male  
Ages 0-99

†**Vista, Jeff P MD**  
SOUND PHYSICIANS EMERGENCY  
MEDICINE OF TEXAS PLLC  
3600 Gates Boulevard  
Port Arthur, TX 77642  
**(409) 724-6095**  
Gender: Male  
Ages 0-99

†**Vo, Nam H DO**  
Gulf Coast Emergency Physicians PLLC  
8801 9th Avenue  
Port Arthur, TX 77642  
**(409) 899-7187**  
Gender: Male  
Ages 0-99

†**Vo, Nam H DO**  
Jefferson Emergency Physicians, PLLC  
8801 9th Avenue  
Port Arthur, TX 77642  
**(409) 899-7187**  
Gender: Male  
Ages 0-99



†**Walpole, Aaron MD**  
SOUND PHYSICIANS EMERGENCY  
MEDICINE OF TEXAS PLLC  
3600 Gates Boulevard  
Port Arthur, TX 77642  
**(409) 724-6095**  
Gender: Male  
Ages 0-99

### Jim Wells, TX

#### Alice

†**Allen, Joshua D DO**  
Angelina Emergency Medicine  
Associates PA  
2500 East Main Street  
Alice, TX 78332  
**(361) 661-8000**  
Gender: Male  
Ages 0-99

†**Antonio, Shaun C DO**  
Gulf Coast Emergency Physicians PLLC  
2500 East Main Street  
Alice, TX 78332  
**(361) 661-8000**  
Gender: Male  
Ages 0-99

†**Bartos, David B MD**  
LAREDO EMERGENCY MEDICINE  
ASSOCIATES PA  
2500 East Main Street  
Alice, TX 78332  
**(361) 661-8000**  
Gender: Male  
Ages 0-99

†**Bartos, David B MD**  
McAdams Emergency Medicine  
Associates, PA  
2500 East Main Street  
Alice, TX 78332  
**(361) 661-8000**  
Gender: Male  
Ages 0-99

†**Bartos, David B MD**  
WEBB EMERGENCY MEDICINE  
ASSOCIATES  
2500 East Main Street  
Alice, TX 78332  
**(361) 661-8000**  
Gender: Male  
Ages 0-99

†**Black, Robert MD**  
Navarro Emergency Physicians PLLC  
2500 East Main Street  
Alice, TX 78332  
**(361) 661-8000**  
Gender: Male  
Ages 0-99

†**Black, Robert MD**  
ODESSA EMERGENCY PHYSICIANS  
LLC  
2500 East Main Street  
Alice, TX 78332  
**(361) 661-8000**  
Gender: Male  
Ages 0-99

†**CUNNINGHAM, CORD MD**  
Union Emergency Physicians Plc  
2500 East Main Street  
Alice, TX 78332  
**(361) 661-8000**  
Gender: Male  
Ages 0-99

†**Cisneroz, Arnulfo MD**  
Gulf Coast Emergency Physicians PLLC  
2500 East Main Street  
Alice, TX 78332  
**(361) 661-8000**  
Gender: Male  
Ages 0-99

†**Eriksson, Hans O MD**  
Gulf Coast Emergency Physicians PLLC  
2500 East Main Street  
Alice, TX 78332  
**(361) 661-8000**  
Gender: Male  
Ages 0-99

†**Eriksson, Hans O MD**  
TAYLOR EMERGENCY MEDICINE  
ASC PA  
2500 East Main Street  
Alice, TX 78332  
**(361) 661-8000**  
Gender: Male  
Ages 0-99

†**Felke, Zachary M DO**  
Gulf Coast Emergency Physicians PLLC  
2500 East Main Street  
Alice, TX 78332  
**(361) 661-8000**  
Gender: Male  
Ages 0-99

†**Hacnik, Justin G MD**  
Gulf Coast Emergency Physicians PLLC  
2500 East Main Street  
Alice, TX 78332  
**(361) 661-8000**  
Gender: Male  
Ages 0-99

†**Hamblen, Mary C DO**  
Gulf Coast Emergency Physicians PLLC  
2500 East Main Street  
Alice, TX 78332  
**(361) 661-8000**  
Gender: Female  
Ages 0-99

†**Harris, Michael D DO**  
Gulf Coast Emergency Physicians PLLC  
2500 East Main Street  
Alice, TX 78332  
**(361) 661-8000**  
Gender: Male  
Ages 0-99

†**Joseph, Ryan DO**  
Bexar Emergency Physicians, PLLC  
2500 East Main Street  
Alice, TX 78332  
**(361) 661-8000**  
Gender: Male  
Ages 0-99

†**Joseph, Ryan DO**  
Gulf Coast Emergency Physicians PLLC  
2500 East Main Street  
Alice, TX 78332  
**(361) 661-8000**  
Gender: Male  
Ages 0-99

†**Knutson, Valene V DO**  
Gulf Coast Emergency Physicians PLLC  
2500 East Main Street  
Alice, TX 78332  
**(361) 661-8000**  
Gender: Female  
Ages 0-99

†**Kock, Tylor J DO**  
Gulf Coast Emergency Physicians PLLC  
2500 East Main Street  
Alice, TX 78332  
**(361) 661-8000**  
Gender: Male  
Ages 0-99

†**Lobdell, Harrison MD**  
Gulf Coast Emergency Physicians PLLC  
2500 East Main Street  
Alice, TX 78332  
**(361) 661-8000**  
Gender: Male  
Ages 0-99

†**Martin, Jason M MD**  
Gulf Coast Emergency Physicians PLLC  
2500 East Main Street  
Alice, TX 78332  
**(361) 661-8000**  
Gender: Male  
Ages 0-99

†**McLaren, Michael P MD**  
Gulf Coast Emergency Physicians PLLC  
2500 East Main Street  
Alice, TX 78332  
**(361) 661-8000**  
Gender: Male  
Ages 0-99

†**Ogunleye, Sesan F MD**  
Gulf Coast Emergency Physicians PLLC  
2500 East Main Street  
Alice, TX 78332  
**(361) 661-8000**  
Gender: Male  
Ages 0-99

†**Peterson, Kyle D MD**  
Acorn Medical Home PLLC  
2500 East Main Street  
Alice, TX 78332  
**(361) 661-8000**  
Gender: Male  
Ages 0-99

†**Peterson, Kyle D MD**  
TOTAL CARE MEDICAL PLLC  
2500 East Main Street  
Alice, TX 78332  
**(361) 661-8000**  
Gender: Male  
Ages 0-99

**†Powell, Ginny P DO**

Gulf Coast Emergency Physicians PLLC  
2500 East Main Street  
Alice, TX 78332  
(361) 661-8000  
Gender: Female  
Ages 0-99

**†\*\*\*Remme, Lindsey C DO**

Gulf Coast Emergency Physicians PLLC  
2500 East Main Street  
Alice, TX 78332  
(361) 661-8000  
Gender: Female  
Ages 0-99

**†Rogers, Thomas A MD**

Gulf Coast Emergency Physicians PLLC  
2500 East Main Street  
Alice, TX 78332  
(361) 661-8000  
Gender: Male  
Ages 0-99

**†Sandall, Kelly M DO**

Gulf Coast Emergency Physicians PLLC  
2500 East Main Street  
Alice, TX 78332  
(361) 661-8000  
Gender: Male  
Ages 0-99

**†Schromm, Connor S DO**

Gulf Coast Emergency Physicians PLLC  
2500 East Main Street  
Alice, TX 78332  
(361) 661-8000  
Gender: Male  
Ages 0-99

**†Sobredo, Sergio MD**

Cotton Emergency Group, LLC  
2500 East Main Street  
Alice, TX 78332  
(361) 661-8000  
Gender: Male  
Ages 0-99

**†Truitt, Alexander W MD**

Gulf Coast Emergency Physicians PLLC  
2500 East Main Street  
Alice, TX 78332  
(361) 661-8000  
Gender: Male  
Ages 0-99

**†Weiss, Stormy N DO**

BLUFF CREEK EMERGENCY  
MEDICINE ASSOCIATES, PA  
2500 East Main Street  
Alice, TX 78332  
(361) 661-8000  
Gender: Male  
Ages 0-99

**†Weiss, Stormy N DO**

Gulf Coast Emergency Physicians PLLC  
2500 East Main Street  
Alice, TX 78332  
(361) 661-8000  
Gender: Male  
Ages 0-99

**†Ziemba, Corey R MD**

Gulf Coast Emergency Physicians PLLC  
2500 East Main Street  
Alice, TX 78332  
(361) 661-8000  
Gender: Male  
Ages 0-99

**Johnson, TX****Cleburne****†Reid, David DO**

WISE EMERGENCY MEDICINE ASSC  
PA  
201 Walls Drive  
Cleburne, TX 76033  
(817) 641-2551  
Gender: Male  
Ages 0-99

**Karnes, TX****Kenedy****†Reyes, Gonzalo MD**

SOUTHWEST GENERAL  
EMERGENCY PHYSICIANS LLC  
3349 South Highway 181  
Kenedy, TX 78119  
(830) 583-3401  
Gender: Male  
Ages 0-99

**Kleberg, TX****Kingsville****†Antonio, Shaun C DO**

Gulf Coast Emergency Physicians PLLC  
1311 East General Cavazos Boulevard  
Kingsville, TX 78363  
(361) 595-1661  
Gender: Male  
Ages 0-99

**†Barrett, Patrick MD**

CROSS LAKE EMERGENCY GROUP,  
LLC  
1311 East General Cavazos Boulevard  
Kingsville, TX 78363  
(802) 864-1758  
Gender: Male  
Ages 0-99

**†Campa, Monica R MD**

Gulf Coast Emergency Physicians PLLC  
1311 East General Cavazos Boulevard  
Kingsville, TX 78363  
(361) 595-1661  
Gender: Female  
Ages 0-99

**†Cook, Megan R DO**

Gulf Coast Emergency Physicians PLLC  
1311 East General Cavazos Boulevard  
Kingsville, TX 78363  
(361) 595-1661  
Gender: Female  
Ages 0-99

**†\*\*\*Eriksson, Hans O MD**

Gulf Coast Emergency Physicians PLLC  
1311 East General Cavazos Boulevard  
Kingsville, TX 78363  
(361) 595-1661  
Gender: Male  
Ages 0-99

**†\*\*\*Eriksson, Hans O MD**

TAYLOR EMERGENCY MEDICINE  
ASC PA  
1311 East General Cavazos Boulevard  
Kingsville, TX 78363  
(361) 595-1661  
Gender: Male  
Ages 0-99

**†Felke, Zachary M DO**

Gulf Coast Emergency Physicians PLLC  
1311 East General Cavazos Boulevard  
Kingsville, TX 78363  
(361) 595-1661  
Gender: Male  
Ages 0-99

**†Hacnik, Justin G MD**

Gulf Coast Emergency Physicians PLLC  
1311 East General Cavazos Boulevard  
Kingsville, TX 78363  
(361) 595-1661  
Gender: Male  
Ages 0-99

**†Hamblen, Mary C DO**

Gulf Coast Emergency Physicians PLLC  
1311 East General Cavazos Boulevard  
Kingsville, TX 78363  
(361) 595-1661  
Gender: Female  
Ages 0-99

**†Harris, Michael D DO**

Gulf Coast Emergency Physicians PLLC  
1311 East General Cavazos Boulevard  
Kingsville, TX 78363  
(361) 595-1661  
Gender: Male  
Ages 0-99

**†Hill, Candice P MD**

Gulf Coast Emergency Physicians PLLC  
1311 East General Cavazos Boulevard  
Kingsville, TX 78363  
(361) 595-1661  
Gender: Female  
Ages 0-99

**†\*\*\*Joseph, Ryan DO**

Bexar Emergency Physicians, PLLC  
1311 East General Cavazos Boulevard  
Kingsville, TX 78363  
(802) 864-1758  
Gender: Male  
Ages 0-99

**†\*\*\*Joseph, Ryan DO**

Gulf Coast Emergency Physicians PLLC  
1311 East General Cavazos Boulevard  
Kingsville, TX 78363  
(802) 864-1758  
Gender: Male  
Ages 0-99

**†Knutson, Valene V DO**

Gulf Coast Emergency Physicians PLLC  
1311 East General Cavazos Boulevard  
Kingsville, TX 78363  
(361) 595-1661  
Gender: Female  
Ages 0-99

**†Lesage, Francois D MD**

Gulf Coast Emergency Physicians PLLC  
1311 East General Cavazos Boulevard  
Kingsville, TX 78363  
(361) 595-1661  
Gender: Male  
Ages 0-99

**†Linares, Nicholas A DO**

Gulf Coast Emergency Physicians PLLC  
1311 East General Cavazos Boulevard  
Kingsville, TX 78363  
(361) 595-1661  
Gender: Male  
Ages 0-99

**†Lobdell, Harrison MD**

Gulf Coast Emergency Physicians PLLC  
1311 East General Cavazos Boulevard  
Kingsville, TX 78363  
(361) 595-1661  
Gender: Male  
Ages 0-99

**†McLaren, Michael P MD**

Gulf Coast Emergency Physicians PLLC  
1311 East General Cavazos Boulevard  
Kingsville, TX 78363  
(361) 595-1661  
Gender: Male  
Ages 0-99

**†Mikkilineni, Haritha MD**

Gulf Coast Emergency Physicians PLLC  
1311 East General Cavazos Boulevard  
Kingsville, TX 78363  
(361) 595-1661  
Gender: Female  
Ages 0-99

**†Ogunleye, Sesan F MD**

Gulf Coast Emergency Physicians PLLC  
1311 East General Cavazos Boulevard  
Kingsville, TX 78363  
(361) 595-1661  
Gender: Male  
Ages 0-99

**†Peterson, Kyle D MD**

Acorn Medical Home PLLC  
1311 East General Cavazos Boulevard  
Kingsville, TX 78363  
(802) 864-1758  
Gender: Male  
Ages 0-99

**†Peterson, Kyle D MD**

TOTAL CARE MEDICAL PLLC  
1311 East General Cavazos Boulevard  
Kingsville, TX 78363  
(802) 864-1758  
Gender: Male  
Ages 0-99

**†Powell, Ginny P DO**

Gulf Coast Emergency Physicians PLLC  
1311 East General Cavazos Boulevard  
Kingsville, TX 78363  
(361) 595-1661  
Gender: Female  
Ages 0-99

**†Rogers, Thomas A MD**

Gulf Coast Emergency Physicians PLLC  
1311 East General Cavazos Boulevard  
Kingsville, TX 78363  
(361) 595-1661  
Gender: Male  
Ages 0-99

**†Schromm, Connor S DO**

Gulf Coast Emergency Physicians PLLC  
1311 East General Cavazos Boulevard  
Kingsville, TX 78363  
(361) 595-1661  
Gender: Male  
Ages 0-99

**†Truitt, Alexander W MD**

Gulf Coast Emergency Physicians PLLC  
1311 East General Cavazos Boulevard  
Kingsville, TX 78363  
(361) 595-1661  
Gender: Male  
Ages 0-99

**†Weiss, Stormy N DO**

BLUFF CREEK EMERGENCY  
MEDICINE ASSOCIATES, PA  
1311 East General Cavazos Boulevard  
Kingsville, TX 78363  
(361) 595-1661  
Gender: Male  
Ages 0-99

**†Weiss, Stormy N DO**

Gulf Coast Emergency Physicians PLLC  
1311 East General Cavazos Boulevard  
Kingsville, TX 78363  
(361) 595-1661  
Gender: Male  
Ages 0-99

**†Ziemba, Corey R MD**

Gulf Coast Emergency Physicians PLLC  
1311 East General Cavazos Boulevard  
Kingsville, TX 78363  
(361) 595-1661  
Gender: Male  
Ages 0-99

**Liberty, TX****Liberty****†Crenshaw, Kimberly L MD**

Angelina Emergency Medicine  
Associates PA  
1353 North Travis Street  
Liberty, TX 77575  
Gender: Female  
Ages 0-99

**†Crenshaw, Kimberly L MD**

Emergency Group of St. Landry, L.L.C.  
1353 North Travis Street  
Liberty, TX 77575  
Gender: Female  
Ages 0-99

**†Crenshaw, Kimberly L MD**

Eunice Emergency Group, L.L.C.  
1353 North Travis Street  
Liberty, TX 77575  
Gender: Female  
Ages 0-99

**Lubbock, TX****Lubbock****†Chen, Michael MD**

RichBend Emergency Physicians, PLLC  
4015 22nd Place  
Lubbock, TX 79410  
Gender: Male  
Ages 0-99

**†Reid, David DO**

WISE EMERGENCY MEDICINE ASSC  
PA  
3004 50th Street Suite D  
Lubbock, TX 79413  
(325) 672-0800  
Gender: Male  
Ages 0-99

**Maverick, TX****Eagle Pass****†Houston, Sherard T MD**

EDINBURG EMERGENCY MEDICINE  
ASSOCIATES PA  
3333 North Foster Maldonado  
Boulevard  
Eagle Pass, TX 78852  
(830) 773-5321  
Gender: Male  
Ages 0-99

**†Houston, Sherard T MD**

Maverick Emergency Medicine  
Associates, PA  
3333 North Foster Maldonado  
Boulevard  
Eagle Pass, TX 78852  
(830) 773-5321  
Gender: Male  
Ages 0-99

**†Houston, Sherard T MD**

Mcallen Emergency Medicine Associate  
3333 North Foster Maldonado  
Boulevard  
Eagle Pass, TX 78852  
(830) 773-5321  
Gender: Male  
Ages 0-99

**†Scoccia, Vincent F DO**

Maverick Emergency Medicine  
Associates, PA  
3333 North Foster Maldonado  
Boulevard  
Eagle Pass, TX 78852  
(830) 773-5321  
Gender: Male  
Ages 0-99

†**Simms, Aaron D MD**  
Maverick Emergency Medicine  
Associates, PA  
3333 North Foster Maldonado  
Boulevard  
Eagle Pass, TX 78852  
**(830) 773-5321**  
Gender: Male  
Ages 0-99

†**Williams, Vernon F MD**  
Maverick Emergency Medicine  
Associates, PA  
3333 North Foster Maldonado  
Boulevard  
Eagle Pass, TX 78852  
**(830) 773-5321**  
Gender: Male  
Ages 0-99

†**Williams, Wesley C MD**  
Maverick Emergency Medicine  
Associates, PA  
3333 North Foster Maldonado  
Boulevard  
Eagle Pass, TX 78852  
**(830) 773-5321**  
Gender: Male  
Ages 0-99

## Medina, TX

### Hondo

†**Bragan, John F MD**  
Bexar Emergency Physicians, PLLC  
3100 Avenue East  
Hondo, TX 78861  
**(830) 426-7700**  
Gender: Male  
Ages 0-99

†**Cross, Criss C MD**  
Bexar Emergency Physicians, PLLC  
3100 Avenue East  
Hondo, TX 78861  
**(830) 426-7700**  
Gender: Male  
Ages 0-99

†**Davidson, James M MD**  
Bexar Emergency Physicians, PLLC  
3100 Avenue East  
Hondo, TX 78861  
**(830) 426-7700**  
Gender: Male  
Ages 0-99

†**Escobedo, Marco A MD**  
Bexar Emergency Physicians, PLLC  
3100 Avenue East  
Hondo, TX 78861  
**(830) 426-7700**  
Gender: Male  
Ages 0-99

†**Escobedo, Marco A MD**  
Comal Emergency Physicians, PLLC  
3100 Avenue East  
Hondo, TX 78861  
**(830) 426-7700**  
Gender: Male  
Ages 0-99

†**Haines, David DO**  
Bexar Emergency Physicians, PLLC  
3100 Avenue East  
Hondo, TX 78861  
**(830) 426-7700**  
Gender: Male  
Ages 0-99

†**Jeffers, Kristine MD**  
Bexar Emergency Physicians, PLLC  
3100 Avenue East  
Hondo, TX 78861  
**(830) 426-7873**  
Gender: Female  
Ages 0-99

†**Klinger, Leilani C MD**  
Bexar Emergency Physicians, PLLC  
3100 Avenue East  
Hondo, TX 78861  
**(830) 426-7700**  
Gender: Female  
Ages 0-99

†**Lopez, Rene B MD**  
Bexar Emergency Physicians, PLLC  
3100 Avenue East  
Hondo, TX 78861  
**(830) 426-7873**  
Gender: Male  
Ages 0-99

†**Mennite, Bridgit MD**  
Bexar Emergency Physicians, PLLC  
3100 Avenue East  
Hondo, TX 78861  
**(830) 426-7700**  
Gender: Female  
Ages 0-99

†**Mennite, Bridgit MD**  
Comal Emergency Physicians, PLLC  
3100 Avenue East  
Hondo, TX 78861  
**(830) 426-7700**  
Gender: Female  
Ages 0-99

†**Paddock, Clark S MD**  
Bexar Emergency Physicians, PLLC  
3100 Avenue East  
Hondo, TX 78861  
**(830) 426-7700**  
Gender: Male  
Ages 0-99

†**Paulson, Stephen M MD**  
Bexar Emergency Physicians, PLLC  
3100 Avenue East  
Hondo, TX 78861  
**(830) 426-7700**  
Gender: Male  
Ages 0-99

†**Pinto, David V MD**  
Bexar Emergency Physicians, PLLC  
3100 Avenue East  
Hondo, TX 78861  
**(830) 426-7700**  
Gender: Male  
Ages 0-99

†**Pinto, David V MD**  
Comal Emergency Physicians, PLLC  
3100 Avenue East  
Hondo, TX 78861  
**(830) 426-7700**  
Gender: Male  
Ages 0-99

†**Rittichier, Kristine K MD**  
Bexar Emergency Physicians, PLLC  
3100 Avenue East  
Hondo, TX 78861  
**(830) 426-7873**  
Gender: Female  
Ages 0-99

†**Schmidt, Melissa K DO**  
Bexar Emergency Physicians, PLLC  
3100 Avenue East  
Hondo, TX 78861  
**(830) 426-7873**  
Gender: Female  
Ages 0-99

†**Stothoff, Alice F MD**  
Bexar Emergency Physicians, PLLC  
3100 Avenue East  
Hondo, TX 78861  
**(830) 426-7873**  
Gender: Female  
Ages 0-99

†**Toledo, Claudio C MD**  
EDINBURG EMERGENCY MEDICINE  
ASSOCIATES PA  
3100 Avenue East  
Hondo, TX 78861  
**(830) 426-7873**  
Gender: Male  
Ages 0-99

†**Toledo, Claudio C MD**  
Oak Creek Emergency Medicine  
Associates, PA  
3100 Avenue East  
Hondo, TX 78861  
**(830) 426-7873**  
Gender: Male  
Ages 0-99

†**Zakula, Mark MD**  
Bexar Emergency Physicians, PLLC  
3100 Avenue East  
Hondo, TX 78861  
**(830) 426-7873**  
Gender: Male  
Ages 0-99

## Nacogdoches, TX

### Nacogdoches

†**Dunn, Dale C MD**  
Oleander Emergency Medicine  
Associates PA  
4920 Northeast Stallings Drive  
Nacogdoches, TX 75965  
**(866) 803-1315**  
Gender: Male  
Ages 0-99

## Navarro, TX

### Corsicana

†**Black, Robert MD**

Navarro Emergency Physicians PLLC  
3201 West State Highway 22  
Corsicana, TX 75110  
**(903) 654-6800**  
Gender: Male  
Ages 0-99

†**Black, Robert MD**

ODESSA EMERGENCY PHYSICIANS  
LLC  
3201 West State Highway 22  
Corsicana, TX 75110  
**(903) 654-6800**  
Gender: Male  
Ages 0-99

†**Bristow, Christopher W DO**

Navarro Emergency Physicians PLLC  
3201 West State Highway 22  
Corsicana, TX 75110  
**(903) 654-6800**  
Gender: Male  
Ages 0-99

†**Carroll, Christine DO**

Angelina Emergency Medicine  
Associates PA  
3201 West State Highway 22  
Corsicana, TX 75110  
**(903) 654-6800**  
Gender: Female  
Ages 0-99

†**Carroll, Christine DO**

Comal Emergency Physicians, PLLC  
3201 West State Highway 22  
Corsicana, TX 75110  
**(903) 654-6800**  
Gender: Female  
Ages 0-99

†**Carroll, Christine DO**

Navarro Emergency Physicians PLLC  
3201 West State Highway 22  
Corsicana, TX 75110  
**(903) 654-6800**  
Gender: Female  
Ages 0-99

†**Carroll, Christine DO**

PORT ARTHUR EMERGENCY  
PHYSICIANS, PLLC  
3201 West State Highway 22  
Corsicana, TX 75110  
**(903) 654-6800**  
Gender: Female  
Ages 0-99

†**Corwin, Shawn M MD**

BREWSTER EMERGENCY MEDICINE  
ASSOCIATES PA  
3201 West State Highway 22  
Corsicana, TX 75110  
**(903) 654-6800**  
Gender: Male  
Ages 0-99

†**Corwin, Shawn M MD**

Navarro Emergency Physicians PLLC  
3201 West State Highway 22  
Corsicana, TX 75110  
**(903) 654-6800**  
Gender: Male  
Ages 0-99

†**Huff, Matthew R DO**

Navarro Emergency Physicians PLLC  
3201 West State Highway 22  
Corsicana, TX 75110  
**(903) 654-6800**  
Gender: Male  
Ages 0-99

†**Huq, Russell M MD**

Navarro Emergency Physicians PLLC  
3201 West Highway 22  
Corsicana, TX 75110  
**(903) 654-6800**  
Gender: Male  
Ages 0-99

†**Huq, Russell M MD**

Northeast Texas Emergency Physicians  
Plc  
3201 West Highway 22  
Corsicana, TX 75110  
**(903) 654-6800**  
Gender: Male  
Ages 0-99

†**Laborde, Catherine MD**

Navarro Emergency Physicians PLLC  
3201 West State Highway 22  
Corsicana, TX 75110  
**(903) 654-6800**  
Gender: Female  
Ages 0-99

†**Meador, Gregory MD**

Navarro Emergency Physicians PLLC  
3201 West State Highway 22  
Corsicana, TX 75110  
**(903) 654-6800**  
Gender: Male  
Ages 0-99

†**Menes, Kevin C MD**

Navarro Emergency Physicians PLLC  
3201 West State Highway 22  
Corsicana, TX 75110  
**(903) 654-6800**  
Gender: Male  
Ages 0-99

†**Moor, Carrie E MD**

Navarro Emergency Physicians PLLC  
3201 West State Highway 22  
Corsicana, TX 75110  
**(903) 654-6800**  
Gender: Female  
Ages 0-99

†**Ngo, Themy T MD**

Navarro Emergency Physicians PLLC  
3201 West State Highway 22  
Corsicana, TX 75110  
**(903) 654-6800**  
Gender: Female  
Ages 0-99

†**Nguyen, Trung N DO**

BLUFF CREEK EMERGENCY  
MEDICINE ASSOCIATES, PA  
3201 West State Highway 22  
Corsicana, TX 75110  
**(903) 654-6800**  
Gender: Male  
Ages 0-99

†**Nguyen, Trung N DO**

McAdams Emergency Medicine  
Associates, PA  
3201 West State Highway 22  
Corsicana, TX 75110  
**(903) 654-6800**  
Gender: Male  
Ages 0-99

†**Nguyen, Trung N DO**

Navarro Emergency Physicians PLLC  
3201 West State Highway 22  
Corsicana, TX 75110  
**(903) 654-6800**  
Gender: Male  
Ages 0-99

†**Nguyen, Trung N DO**

Northeast Texas Emergency Physicians  
Plc  
3201 West State Highway 22  
Corsicana, TX 75110  
**(903) 654-6800**  
Gender: Male  
Ages 0-99

†**Nguyen, Trung N DO**

WEBB EMERGENCY MEDICINE  
ASSOCIATES  
3201 West State Highway 22  
Corsicana, TX 75110  
**(903) 654-6800**  
Gender: Male  
Ages 0-99

†**Thompson, Carl A DO**

Navarro Emergency Physicians PLLC  
3201 West State Highway 22  
Corsicana, TX 75110  
**(903) 654-6800**  
Gender: Male  
Ages 0-99

†**Vinson, Charles MD**

Navarro Emergency Physicians PLLC  
3201 West State Highway 22  
Corsicana, TX 75110  
**(903) 654-6800**  
Gender: Male  
Ages 0-99

## Nolan, TX

### Sweetwater

†**Dizon, Jonathan G DO**

TAYLOR EMERGENCY MEDICINE  
ASC PA  
200 East Arizona Avenue  
Sweetwater, TX 79556  
**(325) 235-1701**  
Gender: Male  
Ages 0-99

**Corp Christi**

**†Allen, Joshua D DO**

Angelina Emergency Medicine Associates PA  
4141 South Staples Street Suite 106  
Corp Christi, TX 78411

**(361) 991-0911**

**Gender: Male**  
**Ages 0-99**

**†\*\*\*Baum, Zachary H DO**

Gulf Coast Emergency Physicians PLLC  
4141 South Staples Street Suite 106  
Corp Christi, TX 78411

**(361) 991-0911**

**Gender: Male**  
**Ages 0-99**

**†\*\*\*Baum, Zachary H DO**

Gulf Coast Emergency Physicians PLLC  
5521 Saratoga Boulevard  
Corp Christi, TX 78413

**(361) 980-0911**

**Gender: Male**  
**Ages 0-99**

**†Hoien, Joshua M DO**

SOUND PHYSICIANS EMERGENCY MEDICINE OF TEXAS PLLC  
5521 Saratoga Boulevard  
Corp Christi, TX 78413

**(361) 980-0911**

**Gender: Male**  
**Ages 0-99**

**Corp Christi**

**†Antonio, Shaun C DO**

Gulf Coast Emergency Physicians PLLC  
7330 South Staples Street  
Corp Christi, TX 78413

**(361) 336-0136**

**Gender: Male**  
**Ages 0-99**

**†Barrett, Patrick MD**

CROSS LAKE EMERGENCY GROUP, LLC  
3315 South Alameda Street  
Corp Christi, TX 78411

**(361) 761-1000**

**Gender: Male**  
**Ages 0-99**

**†\*\*\*Baum, Zachary H DO**

Gulf Coast Emergency Physicians PLLC  
11158 Leopard Street Suite 103  
Corp Christi, TX 78410

**(800) 282-4548**

**Gender: Male**  
**Ages 0-99**

**†\*\*\*Baum, Zachary H DO**

Gulf Coast Emergency Physicians PLLC  
2606 Hospital Boulevard Suite 5W  
Corp Christi, TX 78405

**(251) 554-1226**

**Gender: Male**  
**Ages 0-99**

**†\*\*\*Baum, Zachary H DO**

Gulf Coast Emergency Physicians PLLC  
600 Elizabeth Street  
Corp Christi, TX 78404

**(361) 881-3000**

**Gender: Male**  
**Ages 0-99**

**†Black, Robert MD**

Navarro Emergency Physicians PLLC  
5950 Saratoga Boulevard  
Corp Christi, TX 78414

**(361) 985-5000**

**Gender: Male**  
**Ages 0-99**

**†Black, Robert MD**

Navarro Emergency Physicians PLLC  
600 Elizabeth Street  
Corp Christi, TX 78404

**(802) 864-1758**

**Gender: Male**  
**Ages 0-99**

**†Black, Robert MD**

ODESSA EMERGENCY PHYSICIANS LLC  
5950 Saratoga Boulevard  
Corp Christi, TX 78414

**(361) 985-5000**

**Gender: Male**  
**Ages 0-99**

**†Black, Robert MD**

ODESSA EMERGENCY PHYSICIANS LLC  
600 Elizabeth Street  
Corp Christi, TX 78404

**(802) 864-1758**

**Gender: Male**  
**Ages 0-99**

**Chautin, Alicia G MD**

Gulf Coast Emergency Physicians PLLC  
5950 Saratoga Boulevard  
Corp Christi, TX 78414

**(361) 985-5000**

**Gender: Female**  
**Ages 0-99**

**†Chautin, Alicia G MD**

RED STICK EMERGENCY GROUP  
5950 Saratoga Boulevard  
Corp Christi, TX 78414

**(361) 985-5000**

**Gender: Female**  
**Ages 0-99**

**†Chavez, William R MD**

CORPUS CHRISTI HOSPITALISTS  
110 Memorial Hospital Dr  
Corp Christi, TX 78415

**(936) 291-3411**

**Gender: Male**  
**Ages 0-99**

**†Dellis, James T DO**

SOUND PHYSICIANS EMERGENCY MEDICINE OF TEXAS PLLC  
3315 South Alameda Street  
Corp Christi, TX 78411

**(361) 761-1000**

**Gender: Male**  
**Ages 0-99**

**†\*\*\*Eriksson, Hans O MD**

Gulf Coast Emergency Physicians PLLC  
2606 Hospital Boulevard  
Corp Christi, TX 78405

**(361) 694-2273**

**Gender: Male**  
**Ages 0-99**

**†\*\*\*Eriksson, Hans O MD**

Gulf Coast Emergency Physicians PLLC  
5950 Saratoga Boulevard  
Corp Christi, TX 78414

**(361) 985-5000**

**Gender: Male**  
**Ages 0-99**

**†\*\*\*Eriksson, Hans O MD**

TAYLOR EMERGENCY MEDICINE ASC PA  
2606 Hospital Boulevard  
Corp Christi, TX 78405

**(361) 694-2273**

**Gender: Male**  
**Ages 0-99**

**†\*\*\*Eriksson, Hans O MD**

TAYLOR EMERGENCY MEDICINE ASC PA  
5950 Saratoga Boulevard  
Corp Christi, TX 78414

**(361) 985-5000**

**Gender: Male**  
**Ages 0-99**

**†Felke, Zachary M DO**

Gulf Coast Emergency Physicians PLLC  
7330 South Staples Street  
Corp Christi, TX 78413

**(361) 336-0136**

**Gender: Male**  
**Ages 0-99**

**†Hacnik, Justin G MD**

Gulf Coast Emergency Physicians PLLC  
5950 Saratoga Boulevard  
Corp Christi, TX 78414

**(361) 985-5000**

**Gender: Male**  
**Ages 0-99**

**†Hacnik, Justin G MD**

Gulf Coast Emergency Physicians PLLC  
7330 South Staples Street  
Corp Christi, TX 78413

**(361) 336-0136**

**Gender: Male**  
**Ages 0-99**

**†Harris, Michael D DO**

Gulf Coast Emergency Physicians PLLC  
5950 Saratoga Boulevard  
Corp Christi, TX 78414

**(361) 985-5000**

**Gender: Male**  
**Ages 0-99**

**†Herbert, Eric B MD**

JASPER EMERGENCY PHYSICIANS PLLC  
7107 South Padre Island Drive  
Corp Christi, TX 78412

**(361) 761-1000**

**Gender: Male**  
**Ages 0-99**

†**Hoien, Joshua M DO**  
SOUND PHYSICIANS EMERGENCY  
MEDICINE OF TEXAS PLLC  
11158 Leopard Street Suite 103  
Corpus Christi, TX 78410  
(800) 282-4548  
Gender: Male  
Ages 0-99

†**Hoien, Joshua M DO**  
SOUND PHYSICIANS EMERGENCY  
MEDICINE OF TEXAS PLLC  
4141 South Staples Street Suite 106  
Corpus Christi, TX 78411  
(361) 991-0911  
Gender: Male  
Ages 0-99

†**Hoien, Joshua M DO**  
SOUND PHYSICIANS EMERGENCY  
MEDICINE OF TEXAS PLLC  
7750 South Padre Island Drive  
Corpus Christi, TX 78412  
(361) 994-1911  
Gender: Male  
Ages 0-99

†**Joseph, Ryan DO**  
Bexar Emergency Physicians, PLLC  
600 Elizabeth Street  
Corpus Christi, TX 78404  
(361) 881-3000  
Gender: Male  
Ages 0-99

†**Joseph, Ryan DO**  
Gulf Coast Emergency Physicians PLLC  
600 Elizabeth Street  
Corpus Christi, TX 78404  
(361) 881-3000  
Gender: Male  
Ages 0-99

†**Lesage, Francois D MD**  
Gulf Coast Emergency Physicians PLLC  
3315 South Alameda Street  
Corpus Christi, TX 78411  
(361) 761-1000  
Gender: Male  
Ages 0-99

†**Mikkilineni, Haritha MD**  
Gulf Coast Emergency Physicians PLLC  
13725 Northwest Boulevard  
Corpus Christi, TX 78410  
(844) 706-9577  
Gender: Female  
Ages 0-99

†**Miller, Garrett P MD**  
Gulf Coast Emergency Physicians PLLC  
5950 Saratoga Boulevard  
Corpus Christi, TX 78414  
(361) 985-5000  
Gender: Male  
Ages 0-99

†**Powell, Ginny P DO**  
Gulf Coast Emergency Physicians PLLC  
600 Elizabeth Street  
Corpus Christi, TX 78404  
(361) 881-3000  
Gender: Female  
Ages 0-99

†**Remme, Lindsey C DO**  
Gulf Coast Emergency Physicians PLLC  
5950 Saratoga Boulevard  
Corpus Christi, TX 78414  
(361) 985-5000  
Gender: Female  
Ages 0-99

†**Remme, Lindsey C DO**  
Gulf Coast Emergency Physicians PLLC  
600 Elizabeth Street  
Corpus Christi, TX 78404  
(802) 864-1758  
Gender: Female  
Ages 0-99

†**Ro, Kenneth MD**  
Canyon Springs Emergency Medicine  
Associates, PA  
13725 Northwest Boulevard  
Corpus Christi, TX 78410  
(844) 706-9577  
Gender: Male  
Ages 0-99

†**Ro, Kenneth MD**  
EDINBURG EMERGENCY MEDICINE  
ASSOCIATES PA  
13725 Northwest Boulevard  
Corpus Christi, TX 78410  
(844) 706-9577  
Gender: Male  
Ages 0-99

†**Ro, Kenneth MD**  
Mcallen Emergency Medicine Associate  
13725 Northwest Boulevard  
Corpus Christi, TX 78410  
(844) 706-9577  
Gender: Male  
Ages 0-99

†**Ro, Kenneth MD**  
Municipal Emergency Medicine  
Associates, PA  
13725 Northwest Boulevard  
Corpus Christi, TX 78410  
(844) 706-9577  
Gender: Male  
Ages 0-99

†**Ro, Kenneth MD**  
Pearsall Emergency Medicine  
Associates, PA  
13725 Northwest Boulevard  
Corpus Christi, TX 78410  
(844) 706-9577  
Gender: Male  
Ages 0-99

†**Rogers, Thomas A MD**  
Gulf Coast Emergency Physicians PLLC  
5950 Saratoga Boulevard  
Corpus Christi, TX 78414  
(361) 985-5000  
Gender: Male  
Ages 0-99

†**Rogers, Thomas A MD**  
Gulf Coast Emergency Physicians PLLC  
7330 South Staples Street  
Corpus Christi, TX 78413  
(361) 336-0136  
Gender: Male  
Ages 0-99

†**Smart, Mauricio MD**  
NUECES EMERGENCY MEDICINE  
ASSOCIATES  
3533 South Alameda Street  
Corpus Christi, TX 78411  
(361) 694-4833  
Gender: Male  
Ages 0-99

†**Smart, Mauricio MD**  
Scurry Emergency Medicine Associates,  
PA  
3533 South Alameda Street  
Corpus Christi, TX 78411  
(361) 694-4833  
Gender: Male  
Ages 0-99

†**Truitt, Alexander W MD**  
Gulf Coast Emergency Physicians PLLC  
5950 Saratoga Boulevard  
Corpus Christi, TX 78414  
(361) 985-5000  
Gender: Male  
Ages 0-99

†**Truitt, Alexander W MD**  
Gulf Coast Emergency Physicians PLLC  
600 Elizabeth Street  
Corpus Christi, TX 78404  
(361) 881-3000  
Gender: Male  
Ages 0-99

†**Ullman, Nachman D DO**  
BLUFF CREEK EMERGENCY  
MEDICINE ASSOCIATES, PA  
3533 South Alameda Street  
Corpus Christi, TX 78411  
(888) 703-3301  
Gender: Male  
Ages 0-99

†**Vo, Nam H DO**  
Gulf Coast Emergency Physicians PLLC  
5950 Saratoga Boulevard  
Corpus Christi, TX 78414  
(361) 985-5000  
Gender: Male  
Ages 0-99

†**Vo, Nam H DO**  
Jefferson Emergency Physicians, PLLC  
5950 Saratoga Boulevard  
Corpus Christi, TX 78414  
(361) 985-5000  
Gender: Male  
Ages 0-99

†**Weems, Brittany D MD**  
Gulf Coast Emergency Physicians PLLC  
2606 Hospital Boulevard  
Corpus Christi, TX 78405  
(802) 864-1758  
Gender: Female  
Ages 0-99

†\*\*\*Weems, Brittany D MD  
Gulf Coast Emergency Physicians PLLC  
3315 South Alameda Street  
Corpus Christi, TX 78411  
**(361) 761-1400**  
Gender: Female  
Ages 0-99

†\*\*\*Weems, Brittany D MD  
Gulf Coast Emergency Physicians PLLC  
5950 Saratoga Boulevard  
Corpus Christi, TX 78414  
**(361) 985-5000**  
Gender: Female  
Ages 0-99

†\*\*\*Weems, Brittany D MD  
Gulf Coast Emergency Physicians PLLC  
7107 South Padre Island Drive  
Corpus Christi, TX 78412  
**(361) 761-1000**  
Gender: Female  
Ages 0-99

†Weiss, Stormy N DO  
BLUFF CREEK EMERGENCY  
MEDICINE ASSOCIATES, PA  
5950 Saratoga Boulevard  
Corpus Christi, TX 78414  
**(361) 985-5000**  
Gender: Male  
Ages 0-99

†Weiss, Stormy N DO  
Gulf Coast Emergency Physicians PLLC  
5950 Saratoga Boulevard  
Corpus Christi, TX 78414  
**(361) 985-5000**  
Gender: Male  
Ages 0-99

†Yerkes, John MD  
WISE EMERGENCY MEDICINE ASSC  
PA  
7101 South Padre Island Drive  
Corpus Christi, TX 78412  
**(361) 761-1000**  
Gender: Male  
Ages 0-99

## Orange, TX

### Bridge City

†Peterson, Kyle D MD  
Acorn Medical Home PLLC  
1650 Texas Avenue Suite B  
Bridge City, TX 77611  
**(833) 698-6825**  
Gender: Male  
Ages 0-99

†Peterson, Kyle D MD  
Acorn Medical Home PLLC  
1650 Texas Avenue Suite G  
Bridge City, TX 77611  
**(833) 698-6825**  
Gender: Male  
Ages 0-99

†Peterson, Kyle D MD  
TOTAL CARE MEDICAL PLLC  
1650 Texas Avenue Suite B  
Bridge City, TX 77611  
**(833) 698-6825**  
Gender: Male  
Ages 0-99

†Peterson, Kyle D MD  
TOTAL CARE MEDICAL PLLC  
1650 Texas Avenue Suite G  
Bridge City, TX 77611  
**(833) 698-6825**  
Gender: Male  
Ages 0-99

### Orange

†\*\*\*Aluko-Olokun, Oluwatosin  
B MD  
JASPER EMERGENCY PHYSICIANS  
PLLC  
6901 Medical Center Drive  
Orange, TX 77630  
**(409) 792-6500**  
Gender: Female  
Ages 0-99

†\*\*\*Aluko-Olokun, Oluwatosin  
B MD  
Jefferson Emergency Physicians, PLLC  
6901 Medical Center Drive  
Orange, TX 77630  
**(409) 792-6500**  
Gender: Female  
Ages 0-99

†\*\*\*Chan, Isaac MD  
JASPER EMERGENCY PHYSICIANS  
PLLC  
6901 Medical Center Drive  
Orange, TX 77630  
**(409) 792-6500**  
Gender: Male  
Ages 0-99

†\*\*\*Chan, Isaac MD  
Jefferson Emergency Physicians, PLLC  
6901 Medical Center Drive  
Orange, TX 77630  
**(409) 792-6500**  
Gender: Male  
Ages 0-99

†\*\*\*Chan, Isaac MD  
PORT ARTHUR EMERGENCY  
PHYSICIANS, PLLC  
6901 Medical Center Drive  
Orange, TX 77630  
**(409) 792-6500**  
Gender: Male  
Ages 0-99

†\*\*\*Fattakhov, Ernst MD  
JASPER EMERGENCY PHYSICIANS  
PLLC  
6901 Medical Center Drive  
Orange, TX 77630  
**(409) 792-6500**  
Gender: Male  
Ages 0-99

†\*\*\*Fattakhov, Ernst MD  
Jefferson Emergency Physicians, PLLC  
6901 Medical Center Drive  
Orange, TX 77630  
**(409) 792-6500**  
Gender: Male  
Ages 0-99

†\*\*\*Giasi, Paul C MD  
JASPER EMERGENCY PHYSICIANS  
PLLC  
6901 Medical Center Drive  
Orange, TX 77630  
**(409) 792-6500**  
Gender: Male  
Ages 0-99

†\*\*\*Giasi, Paul C MD  
Jefferson Emergency Physicians, PLLC  
6901 Medical Center Drive  
Orange, TX 77630  
**(409) 792-6500**  
Gender: Male  
Ages 0-99

†\*\*\*Giasi, Paul C MD  
McAdams Emergency Medicine  
Associates, PA  
6901 Medical Center Drive  
Orange, TX 77630  
**(409) 792-6500**  
Gender: Male  
Ages 0-99

†\*\*\*Giasi, Paul C MD  
WEBB EMERGENCY MEDICINE  
ASSOCIATES  
6901 Medical Center Drive  
Orange, TX 77630  
**(409) 792-6500**  
Gender: Male  
Ages 0-99

†\*\*\*Kim, Jong M MD  
JASPER EMERGENCY PHYSICIANS  
PLLC  
6901 Medical Center Drive  
Orange, TX 77630  
**(281) 417-5003**  
Gender: Male  
Ages 0-99

†\*\*\*Singleton, Rodmond L MD  
JASPER EMERGENCY PHYSICIANS  
PLLC  
6901 Medical Center Drive  
Orange, TX 77630  
**(409) 792-6500**  
Gender: Male  
Ages 0-99

†\*\*\*Singleton, Rodmond L MD  
Jefferson Emergency Physicians, PLLC  
6901 Medical Center Drive  
Orange, TX 77630  
**(409) 792-6500**  
Gender: Male  
Ages 0-99



**West Orange**

†\*\*\***Bales, Jordan L MD**  
 Union Emergency Physicians PLLC  
 3107 Edgar Brown Drive  
 West Orange, TX 77630  
 Gender: Male  
 Ages 0-99

†**Mallett, Paul W MD**  
 SOUND PHYSICIANS EMERGENCY  
 MEDICINE OF TEXAS PLLC  
 3107 Edgar Brown Drive  
 West Orange, TX 77630  
 Gender: Male  
 Ages 0-99

**Polk, TX****Livingston**

†**Allen, Joshua D DO**  
 Angelina Emergency Medicine  
 Associates PA  
 1717 Highway 59 Loop North  
 Livingston, TX 77351  
 (800) 355-2470  
 Gender: Male  
 Ages 0-99

†**Mughal, Tanveer H MD**  
 Oleander Emergency Medicine  
 Associates PA  
 1717 Highway 59 Loop North  
 Livingston, TX 77351  
 (800) 355-2470  
 Gender: Male  
 Ages 0-99

**Refugio, TX****Refugio**

†**Felke, Zachary M DO**  
 Gulf Coast Emergency Physicians PLLC  
 107 Swift Street  
 Refugio, TX 78377  
 (361) 526-2321  
 Gender: Male  
 Ages 0-99

†**Hacnik, Justin G MD**  
 Gulf Coast Emergency Physicians PLLC  
 107 Swift Street  
 Refugio, TX 78377  
 (361) 526-2321  
 Gender: Male  
 Ages 0-99

†**Hamblen, Mary C DO**  
 Gulf Coast Emergency Physicians PLLC  
 107 Swift Street  
 Refugio, TX 78377  
 (361) 526-2321  
 Gender: Female  
 Ages 0-99

†\*\*\***Joseph, Ryan DO**  
 Bexar Emergency Physicians, PLLC  
 107 Swift Street  
 Refugio, TX 78377  
 (361) 526-2321  
 Gender: Male  
 Ages 0-99

†\*\*\***Joseph, Ryan DO**  
 Gulf Coast Emergency Physicians PLLC  
 107 Swift Street  
 Refugio, TX 78377  
 (361) 526-2321  
 Gender: Male  
 Ages 0-99

†**Linares, Nicholas A DO**  
 Gulf Coast Emergency Physicians PLLC  
 107 Swift Street  
 Refugio, TX 78377  
 (361) 526-2321  
 Gender: Male  
 Ages 0-99

†**Powell, Ginny P DO**  
 Gulf Coast Emergency Physicians PLLC  
 107 Swift Street  
 Refugio, TX 78377  
 (361) 526-2321  
 Gender: Female  
 Ages 0-99

†**Truitt, Alexander W MD**  
 Gulf Coast Emergency Physicians PLLC  
 107 Swift Street  
 Refugio, TX 78377  
 (361) 526-2321  
 Gender: Male  
 Ages 0-99

†**Ziemba, Corey R MD**  
 Gulf Coast Emergency Physicians PLLC  
 107 Swift Street  
 Refugio, TX 78377  
 (361) 526-2321  
 Gender: Male  
 Ages 0-99

**Rockwall, TX****Rockwall**

†**Roland, John R MD**  
 BLUFF CREEK EMERGENCY  
 MEDICINE ASSOCIATES, PA  
 860 East Ralph Hall Parkway Suite 44  
 Rockwall, TX 75032  
 Gender: Male  
 Ages 0-99

**Rusk, TX****Henderson**

†**Allen, Joshua D DO**  
 Angelina Emergency Medicine  
 Associates PA  
 1115 US Highway 259 South  
 Henderson, TX 75654  
 (903) 392-8203  
 Gender: Male  
 Ages 0-99

**Mount Enterprise**

†**Allen, Joshua D DO**  
 Angelina Emergency Medicine  
 Associates PA  
 106 West Rusk Street  
 Mount Enterprise, TX 75681  
 (903) 822-3076  
 Gender: Male  
 Ages 0-99

**San Patricio, TX****Aransas Pass**

†\*\*\***Remme, Lindsey C DO**  
 Gulf Coast Emergency Physicians PLLC  
 1711 West Wheeler Avenue Suite 3  
 Aransas Pass, TX 78336  
 (361) 758-1599  
 Gender: Female  
 Ages 0-99

**Portland**

†**Khanolkar, Kiran B MD**  
 ODESSA EMERGENCY PHYSICIANS  
 LLC  
 1702 US Highway 181 Suite A11  
 Portland, TX 78374  
 (361) 761-2273  
 Gender: Male  
 Ages 0-99

†**Mikkilineni, Haritha MD**  
 Gulf Coast Emergency Physicians PLLC  
 1702 US Highway 181 Suite A11  
 Portland, TX 78374  
 (361) 761-2273  
 Gender: Female  
 Ages 0-99

**Shelby, TX****Center**

†**Ferguson, Douglas B MD**  
 ACUTE CARE SPECIALISTS  
 5100 Loop 500 East  
 Center, TX 75935  
 (800) 355-2470  
 Gender: Male  
 Ages 0-99

†**Ferguson, Douglas B MD**  
 Angelina Emergency Medicine  
 Associates PA  
 5100 Loop 500 East  
 Center, TX 75935  
 (800) 355-2470  
 Gender: Male  
 Ages 0-99

**Smith, TX****Flint**

†\*\*\***Curtis, Thomas E MD**  
 Northeast Texas Emergency Physicians  
 PLLC  
 20208 State Highway 155 South  
 Flint, TX 75762  
 (903) 825-6222  
 Gender: Male  
 Ages 0-99

**Lindale**

†**Chamberlain, Timothy MD**  
 MOTHER FRANCES HOSPITAL -  
 JACKSONVILLE  
 3203 South Main Street  
 Lindale, TX 75771  
 (903) 266-4000  
 Gender: Male  
 Ages 0-99

†**Chamberlain, Timothy MD**  
MOTHER FRANCES HOSPITAL  
REGIONAL HEALTH CARE CENTER  
3203 South Main Street  
Lindale, TX 75771  
**(903) 266-4000**  
Gender: Male  
Ages 0-99

†**Curtis, Thomas E MD**  
Northeast Texas Emergency Physicians  
Pllc  
3203 South Main Street  
Lindale, TX 75771  
**(903) 266-4000**  
Gender: Male  
Ages 0-99

†**Dang, Steve L DO**  
Northeast Texas Emergency Physicians  
Pllc  
3203 South Main Street  
Lindale, TX 75771  
**(903) 266-4000**  
Gender: Male  
Ages 0-99

†**Henstrom, John D MD**  
Northeast Texas Emergency Physicians  
Pllc  
3203 South Main Street  
Lindale, TX 75771  
**(903) 266-4000**  
Gender: Male  
Ages 0-99

†**Heron, Joseph DO**  
Northeast Texas Emergency Physicians  
Pllc  
3203 South Main Street  
Lindale, TX 75771  
**(903) 858-7044**  
Gender: Male  
Ages 0-99

†**Mayor, Joey D MD**  
MOTHER FRANCES HOSPITAL  
REGIONAL HEALTH CARE CENTER  
3203 South Main Street  
Lindale, TX 75771  
**(903) 266-4000**  
Gender: Male  
Ages 0-99

†**Nguyen, Trung N DO**  
BLUFF CREEK EMERGENCY  
MEDICINE ASSOCIATES, PA  
3203 South Main Street  
Lindale, TX 75771  
**(903) 858-7044**  
Gender: Male  
Ages 0-99

†**Nguyen, Trung N DO**  
McAdams Emergency Medicine  
Associates, PA  
3203 South Main Street  
Lindale, TX 75771  
**(903) 858-7044**  
Gender: Male  
Ages 0-99

†**Nguyen, Trung N DO**  
Navarro Emergency Physicians PLLC  
3203 South Main Street  
Lindale, TX 75771  
**(903) 858-7044**  
Gender: Male  
Ages 0-99

†**Nguyen, Trung N DO**  
Northeast Texas Emergency Physicians  
Pllc  
3203 South Main Street  
Lindale, TX 75771  
**(903) 858-7044**  
Gender: Male  
Ages 0-99

†**Nguyen, Trung N DO**  
WEBB EMERGENCY MEDICINE  
ASSOCIATES  
3203 South Main Street  
Lindale, TX 75771  
**(903) 858-7044**  
Gender: Male  
Ages 0-99

†**Privett, Darrin D MD**  
Northeast Texas Emergency Physicians  
Pllc  
3203 South Main Street  
Lindale, TX 75771  
**(903) 266-4000**  
Gender: Male  
Ages 0-99

†**Rizzo, Erin MD**  
Northeast Texas Emergency Physicians  
Pllc  
3203 South Main Street  
Lindale, TX 75771  
**(903) 858-7044**  
Gender: Female  
Ages 0-99

†**Stroupe, Seth D MD**  
Northeast Texas Emergency Physicians  
Pllc  
3203 South Main Street  
Lindale, TX 75771  
**(903) 858-7044**  
Gender: Male  
Ages 0-99

†**Westfall, Amanda H MD**  
MOTHER FRANCES HOSPITAL -  
JACKSONVILLE  
3203 South Main Street  
Lindale, TX 75771  
**(903) 266-4000**  
Gender: Female  
Ages 0-99

†**Westfall, Amanda H MD**  
MOTHER FRANCES HOSPITAL  
REGIONAL HEALTH CARE CENTER  
3203 South Main Street  
Lindale, TX 75771  
**(903) 266-4000**  
Gender: Female  
Ages 0-99

†**Wilson, Benjamin D MD**  
Northeast Texas Emergency Physicians  
Pllc  
3203 South Main Street  
Lindale, TX 75771  
**(903) 858-7044**  
Gender: Male  
Ages 0-99

### Tyler

†**Chamberlain, Timothy MD**  
MOTHER FRANCES HOSPITAL -  
JACKSONVILLE  
800 East Dawson Street  
Tyler, TX 75701  
**(903) 606-4262**  
Gender: Male  
Ages 0-99

†**Chamberlain, Timothy MD**  
MOTHER FRANCES HOSPITAL -  
JACKSONVILLE  
8389 South Broadway Avenue  
Tyler, TX 75703  
**(903) 606-6500**  
Gender: Male  
Ages 0-99

†**Chamberlain, Timothy MD**  
MOTHER FRANCES HOSPITAL  
REGIONAL HEALTH CARE CENTER  
800 East Dawson Street  
Tyler, TX 75701  
**(903) 606-4262**  
Gender: Male  
Ages 0-99

†**Chamberlain, Timothy MD**  
MOTHER FRANCES HOSPITAL  
REGIONAL HEALTH CARE CENTER  
8389 South Broadway Avenue  
Tyler, TX 75703  
**(903) 606-6500**  
Gender: Male  
Ages 0-99

†**Curtis, Thomas E MD**  
Northeast Texas Emergency Physicians  
Pllc  
800 East Dawson Street  
Tyler, TX 75701  
**(903) 606-4500**  
Gender: Male  
Ages 0-99

†**Curtis, Thomas E MD**  
Northeast Texas Emergency Physicians  
Pllc  
8389 South Broadway Avenue  
Tyler, TX 75703  
**(903) 606-6500**  
Gender: Male  
Ages 0-99

†**Curtis, Thomas E MD**  
Northeast Texas Emergency Physicians  
Pllc  
8591 South Broadway Avenue  
Tyler, TX 75703  
**(903) 606-8840**  
Gender: Male  
Ages 0-99

**†Dang, Steve L DO**

Northeast Texas Emergency Physicians  
Pllc  
800 East Dawson Street  
Tyler, TX 75701  
**(903) 606-4262**  
Gender: Male  
Ages 0-99

**†Dang, Steve L DO**

Northeast Texas Emergency Physicians  
Pllc  
8389 South Broadway Avenue  
Tyler, TX 75703  
**(903) 606-4129**  
Gender: Male  
Ages 0-99

**†Fozao, Ebenezer Z DO**

Northeast Texas Emergency Physicians  
Pllc  
800 East Dawson Street  
Tyler, TX 75701  
**(903) 606-4262**  
Gender: Male  
Ages 0-99

**†\*\*\*Glenn, Kedric MD**

Northeast Texas Emergency Physicians  
Pllc  
8389 South Broadway Avenue  
Tyler, TX 75703  
**(903) 606-6500**  
Gender: Male  
Ages 0-99

**†Henstrom, John D MD**

Northeast Texas Emergency Physicians  
Pllc  
800 East Dawson Street  
Tyler, TX 75701  
**(903) 606-4262**  
Gender: Male  
Ages 0-99

**†Henstrom, John D MD**

Northeast Texas Emergency Physicians  
Pllc  
8389 South Broadway Avenue  
Tyler, TX 75703  
**(903) 606-6500**  
Gender: Male  
Ages 0-99

**†Heron, Joseph DO**

Northeast Texas Emergency Physicians  
Pllc  
800 East Dawson Street  
Tyler, TX 75701  
**(903) 593-8441**  
Gender: Male  
Ages 0-99

**†Heron, Joseph DO**

Northeast Texas Emergency Physicians  
Pllc  
910 East Houston Street  
Tyler, TX 75702  
**(903) 606-4268**  
Gender: Male  
Ages 0-99

**†\*\*\*Holman, Jason G MD**

Mother Frances Hospital Jacksonville  
4111 University Boulevard  
Tyler, TX 75701  
**(903) 266-3400**  
Gender: Male  
Ages 0-99

**†\*\*\*Holman, Jason G MD**

Mother Frances Hospital Jacksonville  
8591 South Broadway Avenue  
Tyler, TX 75703  
**(903) 606-8840**  
Gender: Male  
Ages 0-99

**†Lekas, Mark DO**

PORT ARTHUR EMERGENCY  
PHYSICIANS, PLLC  
800 East Dawson Street  
Tyler, TX 75701  
**(800) 967-2289**  
Gender: Male  
Ages 0-99

**†Lekas, Mark DO**

Union Emergency Physicians Pllc  
800 East Dawson Street  
Tyler, TX 75701  
**(800) 967-2289**  
Gender: Male  
Ages 0-99

**†\*\*\*Mayor, Joey D MD**

MOTHER FRANCES HOSPITAL  
REGIONAL HEALTH CARE CENTER  
800 East Dawson Street  
Tyler, TX 75701  
**(903) 606-4262**  
Gender: Male  
Ages 0-99

**†\*\*\*Mayor, Joey D MD**

MOTHER FRANCES HOSPITAL  
REGIONAL HEALTH CARE CENTER  
8389 South Broadway Avenue  
Tyler, TX 75703  
**(903) 606-6500**  
Gender: Male  
Ages 0-99

**†\*\*\*Nguyen, Trung N DO**

BLUFF CREEK EMERGENCY  
MEDICINE ASSOCIATES, PA  
800 East Dawson Street  
Tyler, TX 75701  
**(903) 606-4262**  
Gender: Male  
Ages 0-99

**†\*\*\*Nguyen, Trung N DO**

BLUFF CREEK EMERGENCY  
MEDICINE ASSOCIATES, PA  
8389 South Broadway Avenue  
Tyler, TX 75703  
**(903) 606-6500**  
Gender: Male  
Ages 0-99

**†\*\*\*Nguyen, Trung N DO**

McAdams Emergency Medicine  
Associates, PA  
800 East Dawson Street  
Tyler, TX 75701  
**(903) 606-4262**  
Gender: Male  
Ages 0-99

**†\*\*\*Nguyen, Trung N DO**

McAdams Emergency Medicine  
Associates, PA  
8389 South Broadway Avenue  
Tyler, TX 75703  
**(903) 606-6500**  
Gender: Male  
Ages 0-99

**†\*\*\*Nguyen, Trung N DO**

Navarro Emergency Physicians PLLC  
800 East Dawson Street  
Tyler, TX 75701  
**(903) 606-4262**  
Gender: Male  
Ages 0-99

**†\*\*\*Nguyen, Trung N DO**

Navarro Emergency Physicians PLLC  
8389 South Broadway Avenue  
Tyler, TX 75703  
**(903) 606-6500**  
Gender: Male  
Ages 0-99

**†\*\*\*Nguyen, Trung N DO**

Northeast Texas Emergency Physicians  
Pllc  
800 East Dawson Street  
Tyler, TX 75701  
**(903) 606-4262**  
Gender: Male  
Ages 0-99

**†\*\*\*Nguyen, Trung N DO**

Northeast Texas Emergency Physicians  
Pllc  
8389 South Broadway Avenue  
Tyler, TX 75703  
**(903) 606-6500**  
Gender: Male  
Ages 0-99

**†\*\*\*Nguyen, Trung N DO**

WEBB EMERGENCY MEDICINE  
ASSOCIATES  
800 East Dawson Street  
Tyler, TX 75701  
**(903) 606-4262**  
Gender: Male  
Ages 0-99

**†\*\*\*Nguyen, Trung N DO**

WEBB EMERGENCY MEDICINE  
ASSOCIATES  
8389 South Broadway Avenue  
Tyler, TX 75703  
**(903) 606-6500**  
Gender: Male  
Ages 0-99

†\*\*\*Privett, Darrin D MD  
Northeast Texas Emergency Physicians  
Pllc  
800 East Dawson Street  
Tyler, TX 75701  
**(903) 606-4262**  
Gender: Male  
Ages 0-99

†\*\*\*Privett, Darrin D MD  
Northeast Texas Emergency Physicians  
Pllc  
8389 South Broadway Avenue  
Tyler, TX 75703  
**(903) 606-6500**  
Gender: Male  
Ages 0-99

†Schnell, John L MD  
MOTHER FRANCES HOSPITAL  
REGIONAL HEALTH CARE CENTER  
800 East Dawson Street  
Tyler, TX 75701  
**(903) 606-4500**  
Gender: Male  
Ages 0-99

†Stroupe, Seth D MD  
Northeast Texas Emergency Physicians  
Pllc  
800 East Dawson Street  
Tyler, TX 75701  
**(903) 593-8441**  
Gender: Male  
Ages 0-99

†Stroupe, Seth D MD  
Northeast Texas Emergency Physicians  
Pllc  
8389 South Broadway Avenue  
Tyler, TX 75703  
**(903) 606-6500**  
Gender: Male  
Ages 0-99

†Taha, Farook W DO  
MOTHER FRANCES HOSPITAL -  
JACKSONVILLE  
8389 South Broadway Avenue  
Tyler, TX 75703  
**(903) 606-6500**  
Gender: Male  
Ages 0-99

†Vo, Trang T LD, RD  
MOTHER FRANCES HOSPITAL -  
JACKSONVILLE  
800 East Dawson Street  
Tyler, TX 75701  
**(903) 606-4500**  
Gender: Female  
Ages 0-99

†Vo, Trang T LD, RD  
MOTHER FRANCES HOSPITAL -  
JACKSONVILLE  
8389 South Broadway Avenue  
Tyler, TX 75703  
**(903) 606-6500**  
Gender: Female  
Ages 0-99

†\*\*\*Westfall, Amanda H MD  
MOTHER FRANCES HOSPITAL -  
JACKSONVILLE  
800 East Dawson Street  
Tyler, TX 75701  
**(903) 606-4262**  
Gender: Female  
Ages 0-99

†\*\*\*Westfall, Amanda H MD  
MOTHER FRANCES HOSPITAL -  
JACKSONVILLE  
8389 South Broadway Avenue  
Tyler, TX 75703  
**(903) 606-6500**  
Gender: Male  
Ages 0-99

†\*\*\*Westfall, Amanda H MD  
MOTHER FRANCES HOSPITAL  
REGIONAL HEALTH CARE CENTER  
800 East Dawson Street  
Tyler, TX 75701  
**(903) 606-4262**  
Gender: Female  
Ages 0-99

†\*\*\*Westfall, Amanda H MD  
MOTHER FRANCES HOSPITAL  
REGIONAL HEALTH CARE CENTER  
8389 South Broadway Avenue  
Tyler, TX 75703  
**(903) 606-6500**  
Gender: Female  
Ages 0-99

## Tarrant, TX

### Arlington

†\*\*\*Way, Matthew S MD  
ODESSA EMERGENCY PHYSICIANS  
LLC  
801 West Interstate 20  
Arlington, TX 76017  
Gender: Female  
Ages 0-99

†\*\*\*Way, Matthew S MD  
Union Emergency Physicians Pllc  
801 West Interstate 20  
Arlington, TX 76017  
Gender: Female  
Ages 0-99

†Yerkes, John MD  
WISE EMERGENCY MEDICINE ASSC  
PA  
3301 Matlock Road  
Arlington, TX 76015  
**(866) 656-8781**  
Gender: Male  
Ages 0-99

### Fort Worth

†Ali, Waqas DO  
HOSPITALIST MEDICINE  
PHYSICIANS OF TEXAS  
1500 South Main Street  
Fort Worth, TX 76104  
**(817) 702-3431**  
Gender: Male  
Ages 0-99

†Ali, Waqas DO  
WISE EMERGENCY MEDICINE ASSC  
PA  
1500 South Main Street  
Fort Worth, TX 76104  
**(817) 702-3431**  
Gender: Male  
Ages 0-99

†Odukoya, Adewale A MD  
Angelina Emergency Medicine  
Associates PA  
10356 Aledo Road  
Fort Worth, TX 76126  
**(817) 999-3962**  
Gender: Male  
Ages 0-99

†Odukoya, Adewale A MD  
Navarro Emergency Physicians PLLC  
10356 Aledo Road  
Fort Worth, TX 76126  
**(817) 999-3962**  
Gender: Male  
Ages 0-99

## Taylor, TX

### Abilene

†Anderson, Terrence M MD  
Navarro Emergency Physicians PLLC  
6250 US Highway 83  
Abilene, TX 79606  
**(325) 428-1000**  
Gender: Male  
Ages 0-99

†Anderson, Terrence M MD  
TAYLOR EMERGENCY MEDICINE  
ASC PA  
6250 US Highway 83  
Abilene, TX 79606  
**(325) 428-1000**  
Gender: Male  
Ages 0-99

†Dizon, Jonathan G DO  
TAYLOR EMERGENCY MEDICINE  
ASC PA  
6250 US Highway 83  
Abilene, TX 79606  
**(325) 428-1000**  
Gender: Male  
Ages 0-99

†Duncan, Kokie T DO  
TAYLOR EMERGENCY MEDICINE  
ASC PA  
6250 US Highway 83  
Abilene, TX 79606  
**(325) 428-1000**  
Gender: Male  
Ages 0-99

†Dupont, Brandon MD  
TAYLOR EMERGENCY MEDICINE  
ASC PA  
6250 US Highway 83  
Abilene, TX 79606  
**(325) 428-1000**  
Gender: Male  
Ages 0-99

**†\*\*\*Eriksson, Hans O MD**

Gulf Coast Emergency Physicians PLLC  
6250 US Highway 83  
Abilene, TX 79606  
**(325) 428-1000**  
Gender: Male  
Ages 0-99

**†\*\*\*Eriksson, Hans O MD**

TAYLOR EMERGENCY MEDICINE  
ASC PA  
6250 US Highway 83  
Abilene, TX 79606  
**(325) 428-1000**  
Gender: Male  
Ages 0-99

**†Ford, Jonathan R MD**

TAYLOR EMERGENCY MEDICINE  
ASC PA  
6250 US Highway 83  
Abilene, TX 79606  
**(325) 428-1000**  
Gender: Male  
Ages 0-99

**Hamilton, Wesley H MD**

Navarro Emergency Physicians PLLC  
6250 US Highway 83  
Abilene, TX 79606  
**(325) 428-1000**  
Gender: Male  
Ages 0-99

**†Hamilton, Wesley H MD**

TAYLOR EMERGENCY MEDICINE  
ASC PA  
6250 US Highway 83  
Abilene, TX 79606  
**(325) 428-1000**  
Gender: Male  
Ages 0-99

**†Hamilton, Wesley H MD**

WISE EMERGENCY MEDICINE ASSC  
PA  
6250 US Highway 83  
Abilene, TX 79606  
**(325) 428-1000**  
Gender: Male  
Ages 0-99

**†MacKenzie, Travis F MD**

TAYLOR EMERGENCY MEDICINE  
ASC PA  
6250 US Highway 83  
Abilene, TX 79606  
**(325) 428-1000**  
Gender: Male  
Ages 0-99

**†Nichols, Stephen MD**

Louisiana Telehealth Solutions LLC  
6250 US Highway 83 Suite &84  
Abilene, TX 79606  
**(325) 428-1000**  
Gender: Male  
Ages 0-99

**†Nichols, Stephen MD**

Telehealth Services of Texas, PA  
6250 US Highway 83 Suite &84  
Abilene, TX 79606  
**(325) 428-1000**  
Gender: Male  
Ages 0-99

**†Oberg, Erik D MD**

TAYLOR EMERGENCY MEDICINE  
ASC PA  
6250 US Highway 83  
Abilene, TX 79606  
**(325) 428-1000**  
Gender: Male  
Ages 0-99

**†Peterson, Joseph D MD**

TAYLOR EMERGENCY MEDICINE  
ASC PA  
6250 US Highway 83  
Abilene, TX 79606  
**(325) 428-1000**  
Gender: Male  
Ages 0-99

**†Sharpe, Leslie M MD**

PORT ARTHUR EMERGENCY  
PHYSICIANS, PLLC  
6250 US Highway 83  
Abilene, TX 79606  
**(325) 428-1000**  
Gender: Female  
Ages 0-99

**†Sharpe, Leslie M MD**

TAYLOR EMERGENCY MEDICINE  
ASC PA  
6250 US Highway 83  
Abilene, TX 79606  
**(325) 428-1000**  
Gender: Female  
Ages 0-99

**†Thorpe III, Richard Y MD**

TAYLOR EMERGENCY MEDICINE  
ASC PA  
6250 US Highway 83  
Abilene, TX 79606  
**(325) 428-1000**  
Gender: Male  
Ages 0-99

**†Wren, Dale L MD**

TAYLOR EMERGENCY MEDICINE  
ASC PA  
6250 US Highway 83  
Abilene, TX 79606  
**(325) 428-1000**  
Gender: Male  
Ages 0-99

**Val Verde, TX****Del Rio****†\*\*\*Bragan, John F MD**

Bexar Emergency Physicians, PLLC  
801 North Bedell Avenue  
Del Rio, TX 78840  
**(830) 775-8566**  
Gender: Male  
Ages 0-99

**†Cross, Criss C MD**

Bexar Emergency Physicians, PLLC  
801 North Bedell Avenue  
Del Rio, TX 78840  
**(830) 775-8566**  
Gender: Male  
Ages 0-99

**†\*\*\*Davidson, James M MD**

Bexar Emergency Physicians, PLLC  
801 North Bedell Avenue  
Del Rio, TX 78840  
**(830) 775-8566**  
Gender: Male  
Ages 0-99

**†\*\*\*Encarnacion, Orlando J MD**

Comal Emergency Physicians, PLLC  
801 North Bedell Avenue  
Del Rio, TX 78840  
**(830) 775-8566**  
Gender: Male  
Ages 0-99

**†\*\*\*Escobedo, Marco A MD**

Bexar Emergency Physicians, PLLC  
801 North Bedell Avenue  
Del Rio, TX 78840  
**(830) 775-8566**  
Gender: Male  
Ages 0-99

**†\*\*\*Escobedo, Marco A MD**

Comal Emergency Physicians, PLLC  
801 North Bedell Avenue  
Del Rio, TX 78840  
**(830) 775-8566**  
Gender: Male  
Ages 0-99

**†\*\*\*Haines, David DO**

Bexar Emergency Physicians, PLLC  
801 North Bedell Avenue  
Del Rio, TX 78840  
**(830) 775-8566**  
Gender: Male  
Ages 0-99

**†\*\*\*Jeffers, Kristine MD**

Bexar Emergency Physicians, PLLC  
801 North Bedell Avenue  
Del Rio, TX 78840  
**(830) 775-8566**  
Gender: Female  
Ages 0-99

**†Klinger, Leilani C MD**

Bexar Emergency Physicians, PLLC  
801 North Bedell Avenue  
Del Rio, TX 78840  
**(830) 775-8566**  
Gender: Female  
Ages 0-99

**†\*\*\*Lopez, Rene B MD**

Bexar Emergency Physicians, PLLC  
801 North Bedell Avenue  
Del Rio, TX 78840  
**(830) 775-8566**  
Gender: Male  
Ages 0-99

†\*\*\*Mennite, Bridgit MD  
Bexar Emergency Physicians, PLLC  
801 North Bedell Avenue  
Del Rio, TX 78840  
(830) 775-8566  
Gender: Female  
Ages 0-99

†\*\*\*Mennite, Bridgit MD  
Comal Emergency Physicians, PLLC  
801 North Bedell Avenue  
Del Rio, TX 78840  
(830) 775-8566  
Gender: Female  
Ages 0-99

†\*\*\*Paddock, Clark S MD  
Bexar Emergency Physicians, PLLC  
801 North Bedell Avenue  
Del Rio, TX 78840  
(830) 775-8566  
Gender: Male  
Ages 0-99

†\*\*\*Paulson, Stephen M MD  
Bexar Emergency Physicians, PLLC  
801 North Bedell Avenue  
Del Rio, TX 78840  
(830) 775-8566  
Gender: Male  
Ages 0-99

†\*\*\*Pinto, David V MD  
Bexar Emergency Physicians, PLLC  
801 North Bedell Avenue  
Del Rio, TX 78840  
(830) 775-8566  
Gender: Male  
Ages 0-99

†\*\*\*Pinto, David V MD  
Comal Emergency Physicians, PLLC  
801 North Bedell Avenue  
Del Rio, TX 78840  
(830) 775-8566  
Gender: Male  
Ages 0-99

†\*\*\*Rittichier, Kristine K MD  
Bexar Emergency Physicians, PLLC  
801 North Bedell Avenue  
Del Rio, TX 78840  
(830) 775-8566  
Gender: Female  
Ages 0-99

†Schmidt, Melissa K DO  
Bexar Emergency Physicians, PLLC  
801 North Bedell Avenue  
Del Rio, TX 78840  
(830) 775-8566  
Gender: Female  
Ages 0-99

†\*\*\*Stothoff, Alice F MD  
Bexar Emergency Physicians, PLLC  
801 North Bedell Avenue  
Del Rio, TX 78840  
(830) 775-8566  
Gender: Female  
Ages 0-99

†Toledo, Claudio C MD  
EDINBURG EMERGENCY MEDICINE  
ASSOCIATES PA  
801 North Bedell Avenue  
Del Rio, TX 78840  
(830) 775-8566  
Gender: Male  
Ages 0-99

†Toledo, Claudio C MD  
Oak Creek Emergency Medicine  
Associates, PA  
801 North Bedell Avenue  
Del Rio, TX 78840  
(830) 775-8566  
Gender: Male  
Ages 0-99

†\*\*\*Zakula, Mark MD  
Bexar Emergency Physicians, PLLC  
801 North Bedell Avenue  
Del Rio, TX 78840  
(830) 775-8566  
Gender: Male  
Ages 0-99

## Van Zandt, TX

### Canton

†Chamberlain, Timothy MD  
MOTHER FRANCES HOSPITAL -  
JACKSONVILLE  
18780 Interstate 20  
Canton, TX 75103  
(903) 567-4841  
Gender: Male  
Ages 0-99

†Chamberlain, Timothy MD  
MOTHER FRANCES HOSPITAL  
REGIONAL HEALTH CARE CENTER  
18780 Interstate 20  
Canton, TX 75103  
(903) 567-4841  
Gender: Male  
Ages 0-99

†\*\*\*Curtis, Thomas E MD  
Northeast Texas Emergency Physicians  
Pllc  
18780 Interstate 20  
Canton, TX 75103  
(903) 567-4841  
Gender: Male  
Ages 0-99

†Dang, Steve L DO  
Northeast Texas Emergency Physicians  
Pllc  
18780 Interstate 20  
Canton, TX 75103  
(903) 567-4841  
Gender: Male  
Ages 0-99

†Diaz, Christopher D MD  
Northeast Texas Emergency Physicians  
Pllc  
18780 Interstate 20  
Canton, TX 75103  
(903) 567-7748  
Gender: Male  
Ages 0-99

†Fozao, Ebenezer Z DO  
Northeast Texas Emergency Physicians  
Pllc  
18780 Interstate 20  
Canton, TX 75103  
(903) 567-7748  
Gender: Male  
Ages 0-99

†\*\*\*Glenn, Kedric MD  
Northeast Texas Emergency Physicians  
Pllc  
18780 Interstate 20  
Canton, TX 75103  
(903) 567-7748  
Gender: Male  
Ages 0-99

†Guthrie, Ryan C MD  
Northeast Texas Emergency Physicians  
Pllc  
18780 Interstate 20  
Canton, TX 75103  
(903) 567-7748  
Gender: Male  
Ages 0-99

†Henstrom, John D MD  
Northeast Texas Emergency Physicians  
Pllc  
18780 Interstate 20  
Canton, TX 75103  
(903) 567-4841  
Gender: Male  
Ages 0-99

†Heron, Joseph DO  
Northeast Texas Emergency Physicians  
Pllc  
18780 Interstate 20  
Canton, TX 75103  
(903) 567-7748  
Gender: Male  
Ages 0-99

†\*\*\*Li, Renjie M MD  
MOTHER FRANCES HOSPITAL  
REGIONAL HEALTH CARE CENTER  
18780 Interstate 20  
Canton, TX 75103  
(903) 567-7748  
Gender: Male  
Ages 0-99

†\*\*\*Mayor, Joey D MD  
MOTHER FRANCES HOSPITAL  
REGIONAL HEALTH CARE CENTER  
18780 Interstate 20  
Canton, TX 75103  
(903) 567-7748  
Gender: Male  
Ages 0-99

\*\*\*Morse, Jack A MD  
MOTHER FRANCES HOSPITAL -  
JACKSONVILLE  
18780 Interstate 20  
Canton, TX 75103  
(903) 567-7748  
Gender: Male  
Ages 0-99

**\*\*\*Morse, Jack A MD**  
MOTHER FRANCES HOSPITAL  
REGIONAL HEALTH CARE CENTER  
18780 Interstate 20  
Canton, TX 75103  
**(903) 567-7748**  
Gender: Male  
Ages 0-99

**†\*\*\*Nguyen, Trung N DO**  
BLUFF CREEK EMERGENCY  
MEDICINE ASSOCIATES, PA  
18780 Interstate 20  
Canton, TX 75103  
**(903) 567-7748**  
Gender: Male  
Ages 0-99

**†\*\*\*Nguyen, Trung N DO**  
McAdams Emergency Medicine  
Associates, PA  
18780 Interstate 20  
Canton, TX 75103  
**(903) 567-7748**  
Gender: Male  
Ages 0-99

**†\*\*\*Nguyen, Trung N DO**  
Navarro Emergency Physicians PLLC  
18780 Interstate 20  
Canton, TX 75103  
**(903) 567-7748**  
Gender: Male  
Ages 0-99

**†\*\*\*Nguyen, Trung N DO**  
Northeast Texas Emergency Physicians  
Pllc  
18780 Interstate 20  
Canton, TX 75103  
**(903) 567-7748**  
Gender: Male  
Ages 0-99

**†\*\*\*Nguyen, Trung N DO**  
WEBB EMERGENCY MEDICINE  
ASSOCIATES  
18780 Interstate 20  
Canton, TX 75103  
**(903) 567-7748**  
Gender: Male  
Ages 0-99

**†\*\*\*Privett, Darrin D MD**  
Northeast Texas Emergency Physicians  
Pllc  
18780 Interstate 20  
Canton, TX 75103  
**(903) 567-4841**  
Gender: Male  
Ages 0-99

**†\*\*\*Rizzo, Erin MD**  
Northeast Texas Emergency Physicians  
Pllc  
18780 Interstate 20  
Canton, TX 75103  
**(903) 567-7748**  
Gender: Female  
Ages 0-99

**†\*\*\*Westfall, Amanda H MD**  
MOTHER FRANCES HOSPITAL -  
JACKSONVILLE  
18780 Interstate 20  
Canton, TX 75103  
**(903) 567-4841**  
Gender: Female  
Ages 0-99

**†\*\*\*Westfall, Amanda H MD**  
MOTHER FRANCES HOSPITAL  
REGIONAL HEALTH CARE CENTER  
18780 Interstate 20  
Canton, TX 75103  
**(903) 567-4841**  
Gender: Female  
Ages 0-99

## Victoria, TX

### Victoria

**†Dunn, Dale C MD**  
Oleander Emergency Medicine  
Associates PA  
2701 Hospital Drive  
Victoria, TX 77901  
**(361) 573-9181**  
Gender: Male  
Ages 0-99

**†Herbert, Eric B MD**  
JASPER EMERGENCY PHYSICIANS  
PLLC  
506 East San Antonio Street  
Victoria, TX 77901  
**(361) 552-0325**  
Gender: Male  
Ages 0-99

**†Knoll, Judith DO**  
Oleander Emergency Medicine  
Associates PA  
2701 Hospital Drive  
Victoria, TX 77901  
**(361) 573-9181**  
Gender: Female  
Ages 0-99

**†McNeill, John L DO**  
CITIZENS MEDICAL PROFESSIONAL  
2501 North Navarro Street  
Victoria, TX 77901  
**(361) 573-4100**  
Gender: Male  
Ages 0-99

**†McNeill, John L DO**  
CITIZENS MEDICAL PROFESSIONAL  
2603 Hospital Drive  
Victoria, TX 77901  
**(361) 582-7934**  
Gender: Male  
Ages 0-99

**†McNeill, John L DO**  
CITIZENS MEDICAL PROFESSIONAL  
2701 Hospital Drive  
Victoria, TX 77901  
**(361) 573-9181**  
Gender: Male  
Ages 0-99

**†McNeill, John L DO**  
CITIZENS MEDICAL PROFESSIONAL  
506 East San Antonio Street  
Victoria, TX 77901  
**(361) 552-0325**  
Gender: Male  
Ages 0-99

**†McNeill, John L DO**  
CITIZENS MEDICAL PROFESSIONAL  
8206 North Navarro Street  
Victoria, TX 77904  
Gender: Male  
Ages 0-99

**†McNeill, John L DO**  
Oleander Emergency Medicine  
Associates PA  
2501 North Navarro Street  
Victoria, TX 77901  
**(361) 573-4100**  
Gender: Male  
Ages 0-99

**†McNeill, John L DO**  
Oleander Emergency Medicine  
Associates PA  
2603 Hospital Drive  
Victoria, TX 77901  
**(361) 582-7934**  
Gender: Male  
Ages 0-99

**†McNeill, John L DO**  
Oleander Emergency Medicine  
Associates PA  
2701 Hospital Drive  
Victoria, TX 77901  
**(361) 573-9181**  
Gender: Male  
Ages 0-99

**†McNeill, John L DO**  
Oleander Emergency Medicine  
Associates PA  
506 East San Antonio Street  
Victoria, TX 77901  
**(361) 552-0325**  
Gender: Male  
Ages 0-99

**†McNeill, John L DO**  
Oleander Emergency Medicine  
Associates PA  
8206 North Navarro Street  
Victoria, TX 77904  
Gender: Male  
Ages 0-99

**†Mughal, Tanveer H MD**  
Oleander Emergency Medicine  
Associates PA  
2701 Hospital Drive  
Victoria, TX 77901  
**(361) 573-9181**  
Gender: Male  
Ages 0-99

†**Spotts, KR DO**  
Oleander Emergency Medicine  
Associates PA  
2701 Hospital Drive Suite 6  
Victoria, TX 77901  
**(361) 573-9181**  
Gender: Female  
Ages 0-99

†**Tinsley, Amanda S DO**  
Oleander Emergency Medicine  
Associates PA  
2701 Hospital Drive  
Victoria, TX 77901  
**(361) 573-9181**  
Gender: Female  
Ages 0-99

†**Tinsley, Amanda S DO**  
Oleander Emergency Medicine  
Associates PA  
506 East San Antonio Street  
Victoria, TX 77901  
**(361) 552-0325**  
Gender: Female  
Ages 0-99

†**Walrod, Clyde B MD**  
Oleander Emergency Medicine  
Associates PA  
2701 Hospital Drive  
Victoria, TX 77901  
**(361) 573-9181**  
Gender: Male  
Ages 0-99

†**Walrod, Clyde B MD**  
Oleander Emergency Medicine  
Associates PA  
2701 Hospital Drive Suite 6  
Victoria, TX 77901  
**(361) 573-9181**  
Gender: Male  
Ages 0-99

†**Woo, Edward J MD**  
Oleander Emergency Medicine  
Associates PA  
2701 Hospital Drive  
Victoria, TX 77901  
**(361) 573-9181**  
Gender: Male  
Ages 0-99

## Walker, TX

### Huntsville

†**Jaiyebo, Omotola MD**  
Canyon Springs Emergency Medicine  
Associates, PA  
110 Memorial Hospital Drive  
Huntsville, TX 77340  
**(936) 291-3411**  
Gender: Female  
Ages 0-99

†**Jaiyebo, Omotola MD**  
EDINBURG EMERGENCY MEDICINE  
ASSOCIATES PA  
110 Memorial Hospital Drive  
Huntsville, TX 77340  
**(936) 291-3411**  
Gender: Female  
Ages 0-99

†**Jaiyebo, Omotola MD**  
Municipal Emergency Medicine  
Associates, PA  
110 Memorial Hospital Drive  
Huntsville, TX 77340  
**(936) 291-3411**  
Gender: Female  
Ages 0-99

†**Jaiyebo, Omotola MD**  
Oak Creek Emergency Medicine  
Associates, PA  
110 Memorial Hospital Drive  
Huntsville, TX 77340  
**(936) 291-3411**  
Gender: Female  
Ages 0-99

†**Jaiyebo, Omotola MD**  
Shavano Emergency Medicine  
Associates, PA  
110 Memorial Hospital Drive  
Huntsville, TX 77340  
**(936) 291-3411**  
Gender: Female  
Ages 0-99

## Webb, TX

### Laredo

†**Anglin, Lenworth L MD**  
McAdams Emergency Medicine  
Associates, PA  
2901 Jaime Zapata Memorial Highway  
Laredo, TX 78043  
**(956) 523-2000**  
Gender: Male  
Ages 0-99

†**Anglin, Lenworth L MD**  
WEBB EMERGENCY MEDICINE  
ASSOCIATES  
2901 Jaime Zapata Memorial Highway  
Laredo, TX 78043  
**(956) 523-2000**  
Gender: Male  
Ages 0-99

†**Augustin, Wun C DO**  
LAREDO EMERGENCY MEDICINE  
ASSOCIATES PA  
1700 East Saunders Street  
Laredo, TX 78041  
**(956) 796-5000**  
Gender: Male  
Ages 0-99

†**Bartos, David B MD**  
LAREDO EMERGENCY MEDICINE  
ASSOCIATES PA  
10700 McPherson Road  
Laredo, TX 78045  
**(956) 523-2000**  
Gender: Male  
Ages 0-99

†**Bartos, David B MD**  
LAREDO EMERGENCY MEDICINE  
ASSOCIATES PA  
1700 East Saunders Street  
Laredo, TX 78041  
**(956) 796-5000**  
Gender: Male  
Ages 0-99

†**Bartos, David B MD**  
LAREDO EMERGENCY MEDICINE  
ASSOCIATES PA  
2901 Jaime Zapata Memorial Highway  
Laredo, TX 78043  
**(956) 523-2000**  
Gender: Male  
Ages 0-99

†**Bartos, David B MD**  
McAdams Emergency Medicine  
Associates, PA  
10700 McPherson Road  
Laredo, TX 78045  
**(956) 523-2000**  
Gender: Male  
Ages 0-99

†**Bartos, David B MD**  
McAdams Emergency Medicine  
Associates, PA  
1700 East Saunders Street  
Laredo, TX 78041  
**(956) 796-5000**  
Gender: Male  
Ages 0-99

†**Bartos, David B MD**  
McAdams Emergency Medicine  
Associates, PA  
2901 Jaime Zapata Memorial Highway  
Laredo, TX 78043  
**(956) 523-2000**  
Gender: Male  
Ages 0-99

†**Bartos, David B MD**  
WEBB EMERGENCY MEDICINE  
ASSOCIATES  
10700 McPherson Road  
Laredo, TX 78045  
**(956) 523-2000**  
Gender: Male  
Ages 0-99

†**Bartos, David B MD**  
WEBB EMERGENCY MEDICINE  
ASSOCIATES  
1700 East Saunders Street  
Laredo, TX 78041  
**(956) 796-5000**  
Gender: Male  
Ages 0-99

†**Bartos, David B MD**  
WEBB EMERGENCY MEDICINE  
ASSOCIATES  
2901 Jaime Zapata Memorial Highway  
Laredo, TX 78043  
**(956) 523-2000**  
Gender: Male  
Ages 0-99

†**Belk III, Elbert M MD**  
Canyon Springs Emergency Medicine  
Associates, PA  
2901 Jaime Zapata Memorial Highway  
Laredo, TX 78043  
**(956) 523-2000**  
Gender: Male  
Ages 0-99



**†Belk III, Elbert M MD**

McAdams Emergency Medicine  
Associates, PA  
2901 Jaime Zapata Memorial Highway  
Laredo, TX 78043  
**(956) 523-2000**  
Gender: Male  
Ages 0-99

**†Belk III, Elbert M MD**

Shavano Emergency Medicine  
Associates, PA  
2901 Jaime Zapata Memorial Highway  
Laredo, TX 78043  
**(956) 523-2000**  
Gender: Male  
Ages 0-99

**†Belk III, Elbert M MD**

WEBB EMERGENCY MEDICINE  
ASSOCIATES  
2901 Jaime Zapata Memorial Highway  
Laredo, TX 78043  
**(956) 523-2000**  
Gender: Male  
Ages 0-99

**†Boyd, Vincent R DO**

LAREDO EMERGENCY MEDICINE  
ASSOCIATES PA  
1700 East Saunders Street  
Laredo, TX 78041  
**(956) 796-5000**  
Gender: Male  
Ages 0-99

**†Calixto-Lopez, Eutimio MD**

LAREDO EMERGENCY MEDICINE  
ASSOCIATES PA  
9811 McPherson Road  
Laredo, TX 78045  
**(956) 796-3900**  
Gender: Male  
Ages 0-99

**†Cavazos, Alberto NP**

McAdams Emergency Medicine  
Associates, PA  
10700 McPherson Road  
Laredo, TX 78045  
**(956) 523-2000**  
Gender: Male  
Ages 0-99

**†Cavazos, Alberto NP**

WEBB EMERGENCY MEDICINE  
ASSOCIATES  
10700 McPherson Road  
Laredo, TX 78045  
**(956) 523-2000**  
Gender: Male  
Ages 0-99

**†Chester, Jeremy D MD**

McAdams Emergency Medicine  
Associates, PA  
10700 McPherson Road  
Laredo, TX 78045  
**(956) 523-2000**  
Gender: Male  
Ages 0-99

**†Chester, Jeremy D MD**

McAdams Emergency Medicine  
Associates, PA  
2901 Jaime Zapata Memorial Highway  
Laredo, TX 78043  
**(956) 523-2000**  
Gender: Male  
Ages 0-99

**†Chester, Jeremy D MD**

WEBB EMERGENCY MEDICINE  
ASSOCIATES  
10700 McPherson Road  
Laredo, TX 78045  
**(956) 523-2000**  
Gender: Male  
Ages 0-99

**†Chester, Jeremy D MD**

WEBB EMERGENCY MEDICINE  
ASSOCIATES  
2901 Jaime Zapata Memorial Highway  
Laredo, TX 78043  
**(956) 523-2000**  
Gender: Male  
Ages 0-99

**†Chintapalli, Chandra MD**

LAREDO EMERGENCY MEDICINE  
ASSOCIATES PA  
2901 Jaime Zapata Memorial Highway  
Laredo, TX 78043  
**(956) 523-2000**  
Gender: Male  
Ages 0-99

**†Chintapalli, Chandra MD**

Maverick Emergency Medicine  
Associates, PA  
2901 Jaime Zapata Memorial Highway  
Laredo, TX 78043  
**(956) 523-2000**  
Gender: Male  
Ages 0-99

**†Chintapalli, Chandra MD**

McAdams Emergency Medicine  
Associates, PA  
2901 Jaime Zapata Memorial Highway  
Laredo, TX 78043  
**(956) 523-2000**  
Gender: Male  
Ages 0-99

**†Chintapalli, Chandra MD**

WEBB EMERGENCY MEDICINE  
ASSOCIATES  
2901 Jaime Zapata Memorial Highway  
Laredo, TX 78043  
**(956) 523-2000**  
Gender: Male  
Ages 0-99

**†Diaz, Omar R MD**

LAREDO EMERGENCY MEDICINE  
ASSOCIATES PA  
1700 East Saunders Street  
Laredo, TX 78041  
**(956) 796-5000**  
Gender: Male  
Ages 0-99

**†Duran, Guadalupe MD**

LAREDO EMERGENCY MEDICINE  
ASSOCIATES PA  
1700 East Saunders Street  
Laredo, TX 78041  
**(956) 796-5000**  
Gender: Male  
Ages 0-99

**†Fernandez, Arthur R MD**

EDINBURG EMERGENCY MEDICINE  
ASSOCIATES PA  
10700 McPherson Road  
Laredo, TX 78045  
**(956) 523-2000**  
Gender: Male  
Ages 0-99

**†Fernandez, Arthur R MD**

EDINBURG EMERGENCY MEDICINE  
ASSOCIATES PA  
2901 Jaime Zapata Memorial Highway  
Laredo, TX 78043  
**(956) 523-2000**  
Gender: Male  
Ages 0-99

**†Fernandez, Arthur R MD**

McAdams Emergency Medicine  
Associates, PA  
10700 McPherson Road  
Laredo, TX 78045  
**(956) 523-2000**  
Gender: Male  
Ages 0-99

**†Fernandez, Arthur R MD**

McAdams Emergency Medicine  
Associates, PA  
2901 Jaime Zapata Memorial Highway  
Laredo, TX 78043  
**(956) 523-2000**  
Gender: Male  
Ages 0-99

**†Fernandez, Arthur R MD**

WEBB EMERGENCY MEDICINE  
ASSOCIATES  
10700 McPherson Road  
Laredo, TX 78045  
**(956) 523-2000**  
Gender: Male  
Ages 0-99

**†Fernandez, Arthur R MD**

WEBB EMERGENCY MEDICINE  
ASSOCIATES  
2901 Jaime Zapata Memorial Highway  
Laredo, TX 78043  
**(956) 523-2000**  
Gender: Male  
Ages 0-99

**†Feshazion, Abraham K MD**

LAREDO EMERGENCY MEDICINE  
ASSOCIATES PA  
1700 East Saunders Street  
Laredo, TX 78041  
**(956) 796-5000**  
Gender: Male  
Ages 0-99

†Feshazion, Abraham K MD  
ODESSA EMERGENCY PHYSICIANS  
LLC  
1700 East Saunders Street  
Laredo, TX 78041  
(956) 796-5000  
Gender: Male  
Ages 0-99

†Garza, Isaias MD  
McAdams Emergency Medicine  
Associates, PA  
10700 McPherson Road  
Laredo, TX 78045  
(888) 703-3301  
Gender: Male  
Ages 0-99

†Garza, Isaias MD  
McAdams Emergency Medicine  
Associates, PA  
1300 East Saunders Street  
Laredo, TX 78041  
(956) 815-4470  
Gender: Male  
Ages 0-99

†Garza, Isaias MD  
McAdams Emergency Medicine  
Associates, PA  
2901 Jaime Zapata Memorial Highway  
Laredo, TX 78043  
(956) 523-2000  
Gender: Male  
Ages 0-99

†Garza, Isaias MD  
WEBB EMERGENCY MEDICINE  
ASSOCIATES  
10700 McPherson Road  
Laredo, TX 78045  
(888) 703-3301  
Gender: Male  
Ages 0-99

†Garza, Isaias MD  
WEBB EMERGENCY MEDICINE  
ASSOCIATES  
1300 East Saunders Street  
Laredo, TX 78041  
(956) 815-4470  
Gender: Male  
Ages 0-99

†Garza, Isaias MD  
WEBB EMERGENCY MEDICINE  
ASSOCIATES  
2901 Jaime Zapata Memorial Highway  
Laredo, TX 78043  
(956) 523-2000  
Gender: Male  
Ages 0-99

†\*\*\*Giasi, Paul C MD  
JASPER EMERGENCY PHYSICIANS  
PLLC  
2901 Jaime Zapata Memorial Highway  
Laredo, TX 78043  
(956) 523-2000  
Gender: Male  
Ages 0-99

†\*\*\*Giasi, Paul C MD  
Jefferson Emergency Physicians, PLLC  
2901 Jaime Zapata Memorial Highway  
Laredo, TX 78043  
(956) 523-2000  
Gender: Male  
Ages 0-99

†\*\*\*Giasi, Paul C MD  
McAdams Emergency Medicine  
Associates, PA  
2901 Jaime Zapata Memorial Highway  
Laredo, TX 78043  
(956) 523-2000  
Gender: Male  
Ages 0-99

†\*\*\*Giasi, Paul C MD  
WEBB EMERGENCY MEDICINE  
ASSOCIATES  
2901 Jaime Zapata Memorial Highway  
Laredo, TX 78043  
(956) 523-2000  
Gender: Male  
Ages 0-99

†Gutierrez Garcia, Francisco  
MD  
McAdams Emergency Medicine  
Associates, PA  
10700 McPherson Road  
Laredo, TX 78045  
(956) 523-2000  
Gender: Male  
Ages 0-99

†Gutierrez Garcia, Francisco  
MD  
McAdams Emergency Medicine  
Associates, PA  
2901 Jaime Zapata Memorial Highway  
Laredo, TX 78043  
(956) 523-2000  
Gender: Male  
Ages 0-99

†Gutierrez Garcia, Francisco  
MD  
WEBB EMERGENCY MEDICINE  
ASSOCIATES  
10700 McPherson Road  
Laredo, TX 78045  
(956) 523-2000  
Gender: Male  
Ages 0-99

†Gutierrez Garcia, Francisco  
MD  
WEBB EMERGENCY MEDICINE  
ASSOCIATES  
2901 Jaime Zapata Memorial Highway  
Laredo, TX 78043  
(956) 523-2000  
Gender: Male  
Ages 0-99

†Helbling, Antonia MD  
McAdams Emergency Medicine  
Associates, PA  
2901 Jaime Zapata Memorial Highway  
Laredo, TX 78043  
(956) 523-2000  
Gender: Female  
Ages 0-99

†Helbling, Antonia MD  
WEBB EMERGENCY MEDICINE  
ASSOCIATES  
2901 Jaime Zapata Memorial Highway  
Laredo, TX 78043  
(956) 523-2000  
Gender: Female  
Ages 0-99

†Joseph, Jalkennen MD  
McAdams Emergency Medicine  
Associates, PA  
1300 East Saunders Street  
Laredo, TX 78041  
(956) 815-4470  
Gender: Male  
Ages 0-99

†Joseph, Jalkennen MD  
McAdams Emergency Medicine  
Associates, PA  
2901 Jaime Zapata Memorial Highway  
Laredo, TX 78043  
(956) 523-2000  
Gender: Male  
Ages 0-99

†Joseph, Jalkennen MD  
WEBB EMERGENCY MEDICINE  
ASSOCIATES  
1300 East Saunders Street  
Laredo, TX 78041  
(956) 815-4470  
Gender: Male  
Ages 0-99

†Joseph, Jalkennen MD  
WEBB EMERGENCY MEDICINE  
ASSOCIATES  
2901 Jaime Zapata Memorial Highway  
Laredo, TX 78043  
(956) 523-2000  
Gender: Male  
Ages 0-99

†Lopez-Gonzalez, Guillermo A  
MD  
LAREDO EMERGENCY MEDICINE  
ASSOCIATES PA  
1700 East Saunders Street  
Laredo, TX 78041  
(956) 796-5000  
Gender: Male  
Ages 0-99

†\*\*\*Nguyen, Trung N DO  
BLUFF CREEK EMERGENCY  
MEDICINE ASSOCIATES, PA  
2901 Jaime Zapata Memorial Highway  
Laredo, TX 78043  
(956) 523-2000  
Gender: Male  
Ages 0-99

**†\*\*\*Nguyen, Trung N DO**

McAdams Emergency Medicine  
Associates, PA  
2901 Jaime Zapata Memorial Highway  
Laredo, TX 78043  
**(956) 523-2000**  
Gender: Male  
Ages 0-99

**†\*\*\*Nguyen, Trung N DO**

Navarro Emergency Physicians PLLC  
2901 Jaime Zapata Memorial Highway  
Laredo, TX 78043  
**(956) 523-2000**  
Gender: Male  
Ages 0-99

**†\*\*\*Nguyen, Trung N DO**

Northeast Texas Emergency Physicians  
Pllc  
2901 Jaime Zapata Memorial Highway  
Laredo, TX 78043  
**(956) 523-2000**  
Gender: Male  
Ages 0-99

**†\*\*\*Nguyen, Trung N DO**

WEBB EMERGENCY MEDICINE  
ASSOCIATES  
2901 Jaime Zapata Memorial Highway  
Laredo, TX 78043  
**(956) 523-2000**  
Gender: Male  
Ages 0-99

**†Pellicia-Ramos, Luis A MD**

LAREDO EMERGENCY MEDICINE  
ASSOCIATES PA  
9811 McPherson Road  
Laredo, TX 78045  
**(956) 796-3900**  
Gender: Male  
Ages 0-99

**†Ruttenberg, Todd M DO**

McAdams Emergency Medicine  
Associates, PA  
10700 McPherson Road  
Laredo, TX 78045  
**(956) 523-2000**  
Gender: Male  
Ages 0-99

**†Ruttenberg, Todd M DO**

McAdams Emergency Medicine  
Associates, PA  
2901 Jaime Zapata Memorial Highway  
Laredo, TX 78043  
**(956) 523-2000**  
Gender: Male  
Ages 0-99

**†Ruttenberg, Todd M DO**

WEBB EMERGENCY MEDICINE  
ASSOCIATES  
10700 McPherson Road  
Laredo, TX 78045  
**(956) 523-2000**  
Gender: Male  
Ages 0-99

**†Ruttenberg, Todd M DO**

WEBB EMERGENCY MEDICINE  
ASSOCIATES  
2901 Jaime Zapata Memorial Highway  
Laredo, TX 78043  
**(956) 523-2000**  
Gender: Male  
Ages 0-99

**†Sawhney, Ajai K MD**

McAdams Emergency Medicine  
Associates, PA  
10700 McPherson Road  
Laredo, TX 78045  
**(956) 523-2000**  
Gender: Male  
Ages 0-99

**†Sawhney, Ajai K MD**

WEBB EMERGENCY MEDICINE  
ASSOCIATES  
10700 McPherson Road  
Laredo, TX 78045  
**(956) 523-2000**  
Gender: Male  
Ages 0-99

**†Seibert, Alexis R DO**

LAREDO EMERGENCY MEDICINE  
ASSOCIATES PA  
1700 East Saunders Street  
Laredo, TX 78041  
**(956) 796-5000**  
Gender: Female  
Ages 0-99

**†Silva, Emanuel MD**

McAdams Emergency Medicine  
Associates, PA  
10700 McPherson Road  
Laredo, TX 78045  
**(888) 703-3301**  
Gender: Male  
Ages 0-99

**†Silva, Emanuel MD**

McAdams Emergency Medicine  
Associates, PA  
1300 East Saunders Street  
Laredo, TX 78041  
**(956) 815-4470**  
Gender: Male  
Ages 0-99

**†Silva, Emanuel MD**

McAdams Emergency Medicine  
Associates, PA  
2901 Jaime Zapata Memorial Highway  
Laredo, TX 78043  
**(956) 523-2000**  
Gender: Male  
Ages 0-99

**†Silva, Emanuel MD**

WEBB EMERGENCY MEDICINE  
ASSOCIATES  
10700 McPherson Road  
Laredo, TX 78045  
**(888) 703-3301**  
Gender: Male  
Ages 0-99

**†Silva, Emanuel MD**

WEBB EMERGENCY MEDICINE  
ASSOCIATES  
1300 East Saunders Street  
Laredo, TX 78041  
**(956) 815-4470**  
Gender: Male  
Ages 0-99

**†Silva, Emanuel MD**

WEBB EMERGENCY MEDICINE  
ASSOCIATES  
2901 Jaime Zapata Memorial Highway  
Laredo, TX 78043  
**(956) 523-2000**  
Gender: Male  
Ages 0-99

**†\*\*\*Thakrar, Kunal D MD**

Bexar Emergency Physicians, PLLC  
2901 Jaime Zapata Memorial Highway  
Laredo, TX 78043  
**(956) 523-2000**  
Gender: Male  
Ages 0-99

**†\*\*\*Thakrar, Kunal D MD**

LAREDO EMERGENCY MEDICINE  
ASSOCIATES PA  
2901 Jaime Zapata Memorial Highway  
Laredo, TX 78043  
**(956) 523-2000**  
Gender: Male  
Ages 0-99

**†\*\*\*Thakrar, Kunal D MD**

McAdams Emergency Medicine  
Associates, PA  
2901 Jaime Zapata Memorial Highway  
Laredo, TX 78043  
**(956) 523-2000**  
Gender: Male  
Ages 0-99

**†\*\*\*Thakrar, Kunal D MD**

WEBB EMERGENCY MEDICINE  
ASSOCIATES  
2901 Jaime Zapata Memorial Highway  
Laredo, TX 78043  
**(956) 523-2000**  
Gender: Male  
Ages 0-99

**†Toledo, Claudio C MD**

EDINBURG EMERGENCY MEDICINE  
ASSOCIATES PA  
2901 Jaime Zapata Memorial Highway  
Laredo, TX 78043  
**(956) 523-2000**  
Gender: Male  
Ages 0-99

**†Toledo, Claudio C MD**

Oak Creek Emergency Medicine  
Associates, PA  
2901 Jaime Zapata Memorial Highway  
Laredo, TX 78043  
**(956) 523-2000**  
Gender: Male  
Ages 0-99

**†Trigenis, Emmanuel A MD**

McAdams Emergency Medicine Associates, PA  
10700 McPherson Road  
Laredo, TX 78045  
**(956) 523-2000**  
Gender: Male  
Ages 0-99

**†Trigenis, Emmanuel A MD**

McAdams Emergency Medicine Associates, PA  
2901 Jaime Zapata Memorial Highway  
Laredo, TX 78043  
**(956) 523-2000**  
Gender: Male  
Ages 0-99

**†Trigenis, Emmanuel A MD**

WEBB EMERGENCY MEDICINE ASSOCIATES  
10700 McPherson Road  
Laredo, TX 78045  
**(956) 523-2000**  
Gender: Male  
Ages 0-99

**†Trigenis, Emmanuel A MD**

WEBB EMERGENCY MEDICINE ASSOCIATES  
2901 Jaime Zapata Memorial Highway  
Laredo, TX 78043  
**(956) 523-2000**  
Gender: Male  
Ages 0-99

**†Weinberg, John K MD**

McAdams Emergency Medicine Associates, PA  
2901 Jaime Zapata Memorial Highway  
Laredo, TX 78043  
**(956) 523-2000**  
Gender: Male  
Ages 0-99

**†Weinberg, John K MD**

WEBB EMERGENCY MEDICINE ASSOCIATES  
2901 Jaime Zapata Memorial Highway  
Laredo, TX 78043  
**(956) 523-2000**  
Gender: Male  
Ages 0-99

**Wharton, TX**

**Wharton**

**†Adeniyi, Tokunbo MD**

Jefferson Emergency Physicians, PLLC  
10141 US 59 Highway  
Wharton, TX 77488  
**(281) 344-5000**  
Gender: Female  
Ages 0-99

**†Adeniyi, Tokunbo MD**

RichBend Emergency Physicians, PLLC  
10141 US 59 Highway  
Wharton, TX 77488  
**(281) 344-5000**  
Gender: Female  
Ages 0-99

**†Ali, Shane F MD**

RichBend Emergency Physicians, PLLC  
10141 US 59 Highway  
Wharton, TX 77488  
**(281) 344-5000**  
Gender: Male  
Ages 0-99

**†Aseh, Omerine Y MD**

Maverick Emergency Medicine Associates, PA  
10141 US 59 Highway  
Wharton, TX 77488  
**(281) 344-5000**  
Gender: Female  
Ages 0-99

**†Aseh, Omerine Y MD**

RichBend Emergency Physicians, PLLC  
10141 US 59 Highway  
Wharton, TX 77488  
**(281) 344-5000**  
Gender: Female  
Ages 0-99

**†Azam, Arif MD**

RichBend Emergency Physicians, PLLC  
10141 US 59 Highway  
Wharton, TX 77488  
**(281) 344-5000**  
Gender: Male  
Ages 0-99

**†Benson, John T DO**

RichBend Emergency Physicians, PLLC  
10141 US 59 Highway  
Wharton, TX 77488  
**(281) 344-5000**  
Gender: Male  
Ages 0-99

**†Charbonneau, Patrick C MD**

RichBend Emergency Physicians, PLLC  
10141 US 59 Highway  
Wharton, TX 77488  
**(281) 344-5000**  
Gender: Male  
Ages 0-99

**†Chen, Michael MD**

RichBend Emergency Physicians, PLLC  
10141 US 59 Highway  
Wharton, TX 77488  
**(281) 344-5000**  
Gender: Male  
Ages 0-99

**†Clay, Penny P DO**

Oleander Emergency Medicine Associates PA  
10141 US 59 Highway  
Wharton, TX 77488  
**(281) 344-5000**  
Gender: Female  
Ages 0-99

**†Clay, Penny P DO**

RichBend Emergency Physicians, PLLC  
10141 US 59 Highway  
Wharton, TX 77488  
**(281) 344-5000**  
Gender: Female  
Ages 0-99

**†Davidson, Mary E MD**

RichBend Emergency Physicians, PLLC  
10141 US 59 Highway  
Wharton, TX 77488  
**(281) 344-5000**  
Gender: Female  
Ages 0-99

**†Mason, Christopher P DO, MS**

RichBend Emergency Physicians, PLLC  
10141 US 59 Highway  
Wharton, TX 77488  
**(281) 344-5000**  
Gender: Male  
Ages 0-99

**†Thangam, Angela MD**

RichBend Emergency Physicians, PLLC  
10141 US 59 Highway  
Wharton, TX 77488  
**(281) 344-5000**  
Gender: Female  
Ages 0-99

**Williamson, TX**

**Cedar Park**

**†McNeill, John L DO**

CITIZENS MEDICAL PROFESSIONAL  
351 Cypress Creek Road Suite 103  
Cedar Park, TX 78613  
**(512) 250-8199**  
Gender: Male  
Ages 0-99

**†McNeill, John L DO**

Oleander Emergency Medicine Associates PA  
351 Cypress Creek Road Suite 103  
Cedar Park, TX 78613  
**(512) 250-8199**  
Gender: Male  
Ages 0-99

**Round Rock**

**†\*\*\*Paulson, Stephen M MD**

Bexar Emergency Physicians, PLLC  
3600 East Palm Valley Boulevard Suite 3  
Round Rock, TX 78665  
**(512) 250-8199**  
Gender: Male  
Ages 0-99

**Wise, TX**

**Decatur**

**†Ajiwe, Tochi MD**

BLUFF CREEK EMERGENCY MEDICINE ASSOCIATES, PA  
609 Medical Center Drive  
Decatur, TX 76234  
**(940) 627-5921**  
Gender: Female  
Ages 0-99

**†Ajiwe, Tochi MD**

Pearsall Emergency Medicine  
Associates, PA  
609 Medical Center Drive  
Decatur, TX 76234  
**(940) 627-5921**  
Gender: Female  
Ages 0-99

**Ajiwe, Tochi MD**

WISE EMERGENCY MEDICINE ASSC  
PA  
609 Medical Center Drive  
Decatur, TX 76234  
**(940) 627-5921**  
Gender: Female  
Ages 0-99

**†Ali, Waqas DO**

HOSPITALIST MEDICINE  
PHYSICIANS OF TEXAS  
609 Medical Center Drive  
Decatur, TX 76234  
**(940) 627-5921**  
Gender: Male  
Ages 0-99

**†Ali, Waqas DO**

WISE EMERGENCY MEDICINE ASSC  
PA  
609 Medical Center Drive  
Decatur, TX 76234  
**(940) 627-5921**  
Gender: Male  
Ages 0-99

**†Cui, Shuo MD**

ST JOSEPH EMERG PHYS PLLC  
609 Medical Center Drive  
Decatur, TX 76234  
**(940) 627-5921**  
Gender: Male  
Ages 0-99

**†Cui, Shuo MD**

WISE EMERGENCY MEDICINE ASSC  
PA  
609 Medical Center Drive  
Decatur, TX 76234  
**(940) 627-5921**  
Gender: Male  
Ages 0-99

**Hamilton, Wesley H MD**

Navarro Emergency Physicians PLLC  
609 Medical Center Drive  
Decatur, TX 76234  
**(940) 627-5921**  
Gender: Male  
Ages 0-99

**†Hamilton, Wesley H MD**

TAYLOR EMERGENCY MEDICINE  
ASC PA  
609 Medical Center Drive  
Decatur, TX 76234  
**(940) 627-5921**  
Gender: Male  
Ages 0-99

**†Hamilton, Wesley H MD**

WISE EMERGENCY MEDICINE ASSC  
PA  
609 Medical Center Drive  
Decatur, TX 76234  
**(940) 627-5921**  
Gender: Male  
Ages 0-99

**†Lewis, Douglas T MD**

WISE EMERGENCY MEDICINE ASSC  
PA  
609 Medical Center Drive  
Decatur, TX 76234  
**(940) 627-5921**  
Gender: Male  
Ages 0-99

**†Mathios, Gregory A DO**

WISE EMERGENCY MEDICINE ASSC  
PA  
609 Medical Center Drive  
Decatur, TX 76234  
**(940) 627-5921**  
Gender: Male  
Ages 0-99

**†Mbugua, Rosalia N MD**

WISE EMERGENCY MEDICINE ASSC  
PA  
609 Medical Center Drive  
Decatur, TX 76234  
**(940) 627-5921**  
Gender: Female  
Ages 0-99

**†\*\*\*Monk, Glen O MD**

Union Emergency Physicians Pllc  
609 Medical Center Drive  
Decatur, TX 76234  
**(940) 627-5921**  
Gender: Male  
Ages 0-99

**†\*\*\*Monk, Glen O MD**

WISE EMERGENCY MEDICINE ASSC  
PA  
609 Medical Center Drive  
Decatur, TX 76234  
**(940) 627-5921**  
Gender: Male  
Ages 0-99

**†\*\*\*Nji Nvuh Mbaimoun,**

**Jeannette MD**  
Union Emergency Physicians Pllc  
609 Medical Center Drive  
Decatur, TX 76234  
**(940) 627-5921**  
Gender: Female  
Ages 0-99

**†\*\*\*Nji Nvuh Mbaimoun,**

**Jeannette MD**  
WISE EMERGENCY MEDICINE ASSC  
PA  
609 Medical Center Drive  
Decatur, TX 76234  
**(940) 627-5921**  
Gender: Female  
Ages 0-99

**†Pillow, John MD**

WISE EMERGENCY MEDICINE ASSC  
PA  
609 Medical Center Drive  
Decatur, TX 76234  
**(940) 627-5921**  
Gender: Male  
Ages 0-99

**†Potter, Susan M NP**

WISE EMERGENCY MEDICINE ASSC  
PA  
609 Medical Center Drive  
Decatur, TX 76234  
**(940) 627-5921**  
Gender: Female  
Ages 0-99

**†Proietti, Teresa A DO**

WISE EMERGENCY MEDICINE ASSC  
PA  
609 Medical Center Drive  
Decatur, TX 76234  
**(940) 627-5921**  
Gender: Female  
Ages 0-99

**†Reid, David DO**

WISE EMERGENCY MEDICINE ASSC  
PA  
609 Medical Center Drive  
Decatur, TX 76234  
**(940) 627-5921**  
Gender: Male  
Ages 0-99

**†Straface, Angela L MD**

WISE EMERGENCY MEDICINE ASSC  
PA  
609 Medical Center Drive  
Decatur, TX 76234  
**(940) 627-5921**  
Gender: Female  
Ages 0-99

**†\*\*\*Taiwo, Joseph B MD**

LAREDO EMERGENCY MEDICINE  
ASSOCIATES PA  
609 Medical Center Drive  
Decatur, TX 76234  
**(940) 627-5921**  
Gender: Male  
Ages 0-99

**†\*\*\*Taiwo, Joseph B MD**

Navarro Emergency Physicians PLLC  
609 Medical Center Drive  
Decatur, TX 76234  
**(940) 627-5921**  
Gender: Male  
Ages 0-99

**†\*\*\*Taiwo, Joseph B MD**

Northeast Texas Emergency Physicians  
Pllc  
609 Medical Center Drive  
Decatur, TX 76234  
**(940) 627-5921**  
Gender: Male  
Ages 0-99

**†\*\*\*Taiwo, Joseph B MD**

Union Emergency Physicians PLLC  
609 Medical Center Drive  
Decatur, TX 76234  
**(940) 627-5921**  
Gender: Male  
Ages 0-99

**†\*\*\*Taiwo, Joseph B MD**

WISE EMERGENCY MEDICINE ASSC  
PA  
609 Medical Center Drive  
Decatur, TX 76234  
**(940) 627-5921**  
Gender: Male  
Ages 0-99

**†Valle, Johan DO**

WISE EMERGENCY MEDICINE ASSC  
PA  
609 Medical Center Drive  
Decatur, TX 76234  
**(940) 627-5921**  
Gender: Male  
Ages 0-99

**†Williams, Christopher H MD**

WISE EMERGENCY MEDICINE ASSC  
PA  
609 Medical Center Drive  
Decatur, TX 76234  
**(940) 627-5921**  
Gender: Male  
Ages 0-99

**†Yerkes, John MD**

WISE EMERGENCY MEDICINE ASSC  
PA  
609 Medical Center Drive  
Decatur, TX 76234  
**(940) 627-5921**  
Gender: Male  
Ages 0-99

**Wood, TX**

**Quitman**

**†Ro, Kenneth MD**

Canyon Springs Emergency Medicine  
Associates, PA  
117 North Winnsboro Street  
Quitman, TX 75783  
**(903) 763-6300**  
Gender: Male  
Ages 0-99

**†Ro, Kenneth MD**

EDINBURG EMERGENCY MEDICINE  
ASSOCIATES PA  
117 North Winnsboro Street  
Quitman, TX 75783  
**(903) 763-6300**  
Gender: Male  
Ages 0-99

**†Ro, Kenneth MD**

Mcallen Emergency Medicine Associate  
117 North Winnsboro Street  
Quitman, TX 75783  
**(903) 763-6300**  
Gender: Male  
Ages 0-99

**†Ro, Kenneth MD**

Municipal Emergency Medicine  
Associates, PA  
117 North Winnsboro Street  
Quitman, TX 75783  
**(903) 763-6300**  
Gender: Male  
Ages 0-99

**†Ro, Kenneth MD**

Pearsall Emergency Medicine  
Associates, PA  
117 North Winnsboro Street  
Quitman, TX 75783  
**(903) 763-6300**  
Gender: Male  
Ages 0-99

**Winnsboro**

**†Chamberlain, Timothy MD**

MOTHER FRANCES HOSPITAL -  
JACKSONVILLE  
719 West Coke Road  
Winnsboro, TX 75494  
**(903) 342-5227**  
Gender: Male  
Ages 0-99

**†Chamberlain, Timothy MD**

MOTHER FRANCES HOSPITAL  
REGIONAL HEALTH CARE CENTER  
719 West Coke Road  
Winnsboro, TX 75494  
**(903) 342-5227**  
Gender: Male  
Ages 0-99

**†\*\*\*Curtis, Thomas E MD**

Northeast Texas Emergency Physicians  
PLlc  
719 West Coke Road  
Winnsboro, TX 75494  
**(903) 342-5227**  
Gender: Male  
Ages 0-99

**†\*\*\*Erapuram, Selwyn M DO**

Northeast Texas Emergency Physicians  
PLlc  
719 West Coke Road  
Winnsboro, TX 75494  
**(903) 342-5227**  
Gender: Male  
Ages 0-99

**†\*\*\*Glenn, Kedric MD**

Northeast Texas Emergency Physicians  
PLlc  
719 West Coke Road  
Winnsboro, TX 75494  
**(903) 342-5227**  
Gender: Male  
Ages 0-99

**†Guthrie, Ryan C MD**

Northeast Texas Emergency Physicians  
PLlc  
719 West Coke Road  
Winnsboro, TX 75494  
**(903) 342-5227**  
Gender: Male  
Ages 0-99

**†Henstrom, John D MD**

Northeast Texas Emergency Physicians  
PLlc  
719 West Coke Road  
Winnsboro, TX 75494  
**(903) 342-5227**  
Gender: Male  
Ages 0-99

**†Heron, Joseph DO**

Northeast Texas Emergency Physicians  
PLlc  
719 West Coke Road  
Winnsboro, TX 75494  
**(903) 342-5227**  
Gender: Male  
Ages 0-99

**†Houston, Tyler J MD**

Northeast Texas Emergency Physicians  
PLlc  
719 West Coke Road  
Winnsboro, TX 75494  
**(903) 342-5227**  
Gender: Male  
Ages 0-99

**\*\*\*Morse, Jack A MD**

MOTHER FRANCES HOSPITAL -  
JACKSONVILLE  
719 West Coke Road  
Winnsboro, TX 75494  
**(903) 342-5227**  
Gender: Male  
Ages 0-99

**\*\*\*Morse, Jack A MD**

MOTHER FRANCES HOSPITAL  
REGIONAL HEALTH CARE CENTER  
719 West Coke Road  
Winnsboro, TX 75494  
**(903) 342-5227**  
Gender: Male  
Ages 0-99

**†\*\*\*Nguyen, Trung N DO**

BLUFF CREEK EMERGENCY  
MEDICINE ASSOCIATES, PA  
719 West Coke Road  
Winnsboro, TX 75494  
**(903) 342-5227**  
Gender: Male  
Ages 0-99

**†\*\*\*Nguyen, Trung N DO**

McAdams Emergency Medicine  
Associates, PA  
719 West Coke Road  
Winnsboro, TX 75494  
**(903) 342-5227**  
Gender: Male  
Ages 0-99

**†\*\*\*Nguyen, Trung N DO**

Navarro Emergency Physicians PLLC  
719 West Coke Road  
Winnsboro, TX 75494  
**(903) 342-5227**  
Gender: Male  
Ages 0-99

†\*\*\***Nguyen, Trung N DO**  
Northeast Texas Emergency Physicians  
Pllc  
719 West Coke Road  
Winnsboro, TX 75494  
**(903) 342-5227**  
Gender: Male  
Ages 0-99

†\*\*\***Nguyen, Trung N DO**  
WEBB EMERGENCY MEDICINE  
ASSOCIATES  
719 West Coke Road  
Winnsboro, TX 75494  
**(903) 342-5227**  
Gender: Male  
Ages 0-99

†\*\*\***Privett, Darrin D MD**  
Northeast Texas Emergency Physicians  
Pllc  
719 West Coke Road  
Winnsboro, TX 75494  
**(903) 342-5227**  
Gender: Male  
Ages 0-99

†\*\*\***Rizzo, Erin MD**  
Northeast Texas Emergency Physicians  
Pllc  
719 West Coke Road  
Winnsboro, TX 75494  
**(903) 342-5227**  
Gender: Female  
Ages 0-99

†**Vo, Trang T LD, RD**  
MOTHER FRANCES HOSPITAL -  
JACKSONVILLE  
719 West Coke Road  
Winnsboro, TX 75494  
**(903) 342-5227**  
Gender: Female  
Ages 0-99

†\*\*\***Westfall, Amanda H MD**  
MOTHER FRANCES HOSPITAL -  
JACKSONVILLE  
719 West Coke Road  
Winnsboro, TX 75494  
**(903) 342-5227**  
Gender: Female  
Ages 0-99

†\*\*\***Westfall, Amanda H MD**  
MOTHER FRANCES HOSPITAL  
REGIONAL HEALTH CARE CENTER  
719 West Coke Road  
Winnsboro, TX 75494  
**(903) 342-5227**  
Gender: Female  
Ages 0-99

†\*\*\***Wilson, Benjamin D MD**  
Northeast Texas Emergency Physicians  
Pllc  
719 West Coke Road  
Winnsboro, TX 75494  
**(903) 342-5227**  
Gender: Male  
Ages 0-99

## Endocrinology, Diabetes & Metabolism Bexar, TX

### San Antonio

†\*\*\***Aziz, Shahid MD**  
San Antonio Endocrinology and  
Diabetes Care  
11212 State Highway 151 Suite 180  
San Antonio, TX 78251  
**(210) 352-5006**  
Gender: Male  
Ages 18-99

†**Maldonado Corchado,  
Enrique R MD**  
San Antonio Endocrinology and  
Diabetes Care  
11212 State Highway 151 Suite 180  
San Antonio, TX 78251  
**(210) 352-5006**  
Gender: Male  
Ages 18-99

### Bowie, TX

### Texarkana

†**Matwijiw, Igor MD**  
CHRISTUS TRINITY CLINIC  
2602 Saint Michael Drive Suite 201B  
Texarkana, TX 75503  
**(830) 730-4125**  
Gender: Male  
Ages 0-99

### Comal, TX

### New Braunfels

†**Bandyopadhyay, Arindam  
MD**  
Pak Medical Group, PLLC  
1770 State Highway 46 West  
New Braunfels, TX 78132  
**(830) 730-4375**  
Gender: Male  
Ages 0-99

### Hopkins, TX

### Sulphur Springs

†**Ganesh, Malini MD**  
REMOTE TELEHEALTH SERVICES PA  
1228 Church Street Suite C  
Sulphur Springs, TX 75482  
**(512) 788-3402**  
Gender: Female  
Ages 0-99

### Jefferson, TX

### Beaumont

†**Ahmed, Jehanara MD**  
Jehanara Ahmed MD PA  
2910 Fannin Street Suite C  
Beaumont, TX 77701  
**(409) 434-4069**  
Gender: Female  
Ages 0-99

†**Ahmed, Jehanara MD**  
Jehanara Ahmed MD PA  
3070 College Street Suite 201  
Beaumont, TX 77701  
**(409) 434-4069**  
Gender: Female  
Ages 0-99

†\*\*\***Jayaraj, Kandaswamy MD**  
Kandaswamy Jayaraj, M.D., P.A.  
2965 Harrison Street Suite 222  
Beaumont, TX 77702  
**(409) 892-1003**  
Gender: Male  
Ages 18-99

†\*\*\***Jayaraj, Kandaswamy MD**  
Kandaswamy Jayaraj, M.D., P.A.  
3440 Fannin Street  
Beaumont, TX 77701  
**(409) 833-6900**  
Gender: Male  
Ages 18-99

†\*\*\***Maheshwari, Yugal K MD**  
Diagnostic Group Integrated Healthcare  
System PLLC  
3480 College Street  
Beaumont, TX 77701  
**(409) 813-1677**  
Gender: Male  
Ages 0-99

### Nueces, TX

### Corpus Christi

†\*\*\***Brusco, Osvaldo A MD**  
OSVALDO A BRUSCO MD  
5814 Esplanade Drive  
Corpus Christi, TX 78414  
**(361) 885-0448**  
Gender: Male  
Ages 18-99

†**Cohn, Jacqueline E MD**  
LL BUCK AND JE COHN MD PA  
1521 South Staples Street Suite 801  
Corpus Christi, TX 78404  
**(361) 888-5794**  
Gender: Female  
Ages 16-99

†\*\*\***Malbas, Marjorie Ann A  
MD**  
CHRISTUS TRINITY CLINIC  
5920 Saratoga Boulevard Suite 520  
Corpus Christi, TX 78414  
**(361) 696-6258**  
Gender: Female  
Ages 0-99

†**Miranda, Egbert MD**  
EGBERT MIRANDA MDPA  
5866 South Staples Street Suite 202  
Corpus Christi, TX 78413  
**(361) 991-0700**  
Gender: Male  
Ages 0-99

†**Miranda, Egbert MD**  
EGBERT MIRANDA MDPA  
5934 South Staples Street Suite 205  
Corpus Christi, TX 78413  
**(361) 991-5520**  
Gender: Male  
Ages 0-99

## Rusk, TX

### Henderson

†**Moran, Timothy P MD**  
CHRISTUS TRINITY CLINIC  
105 Zeid Boulevard Building 2  
Henderson, TX 75652  
**(903) 315-5612**  
Gender: Male  
Ages 0-99

## Smith, TX

### Tyler

†**Arce, Luis R MD**  
CHRISTUS TRINITY CLINIC  
520 Douglas Boulevard  
Tyler, TX 75702  
**(903) 606-1721**  
Gender: Male  
Ages 17-99

†**Arce, Luis R MD**  
CHRISTUS TRINITY CLINIC  
619 South Fleishel Avenue Suite 305  
Tyler, TX 75701  
**(903) 606-1173**  
Gender: Male  
Ages 17-99

†**Arce, Luis R MD**  
CHRISTUS TRINITY CLINIC  
619 South Fleishel Avenue Suite 327  
Tyler, TX 75701  
**(903) 606-1173**  
Gender: Male  
Ages 17-99

†**Jackson, Kyle J DO**  
CHRISTUS TRINITY CLINIC  
520 Douglas Boulevard  
Tyler, TX 75702  
**(903) 606-1721**  
Gender: Male  
Ages 17-99

†**Jackson, Kyle J DO**  
CHRISTUS TRINITY CLINIC  
619 South Fleishel Avenue Suite 327  
Tyler, TX 75701  
**(903) 510-1173**  
Gender: Male  
Ages 17-99

†**Jackson, Kyle J DO**  
CHRISTUS TRINITY CLINIC  
800 East Dawson Street  
Tyler, TX 75701  
**(903) 606-4500**  
Gender: Male  
Ages 17-99

†**Jackson, Kyle J DO**  
CHRISTUS TRINITY CLINIC  
8288 South Broadway Avenue  
Tyler, TX 75703  
**(903) 606-7060**  
Gender: Male  
Ages 17-99

†**Jackson, Kyle J DO**  
CHRISTUS TRINITY CLINIC  
8591 South Broadway Avenue  
Tyler, TX 75703  
**(903) 606-8840**  
Gender: Male  
Ages 17-99

†**Kariampuzha, Sylvia A MD**  
CHRISTUS TRINITY CLINIC  
619 South Fleishel Avenue Suite 327  
Tyler, TX 75701  
**(903) 510-1173**  
Gender: Female  
Ages 0-99

†**Moran, Timothy P MD**  
CHRISTUS TRINITY CLINIC  
619 South Fleishel Avenue Suite 327  
Tyler, TX 75701  
**(903) 510-1173**  
Gender: Male  
Ages 0-99

†**Patel, Shreya MD**  
CHRISTUS TRINITY CLINIC  
5414 South Broadway Avenue  
Tyler, TX 75703  
**(903) 581-1601**  
Gender: Female  
Ages 18-99

†**Patel, Shreya MD**  
CHRISTUS TRINITY CLINIC  
619 South Fleishel Avenue Suite 305  
Tyler, TX 75701  
**(903) 606-1173**  
Gender: Female  
Ages 18-99

†**Patel, Shreya MD**  
CHRISTUS TRINITY CLINIC  
619 South Fleishel Avenue Suite 327  
Tyler, TX 75701  
**(903) 510-1173**  
Gender: Female  
Ages 18-99

†**Saeed, Farheen MD**  
CHRISTUS TRINITY CLINIC  
619 South Fleishel Avenue Suite 327  
Tyler, TX 75701  
**(903) 510-1173**  
Gender: Female  
Ages 0-99

†**Saeed, Farheen MD**  
CHRISTUS TRINITY CLINIC  
800 East Dawson Street  
Tyler, TX 75701  
**(903) 606-5000**  
Gender: Female  
Ages 0-99

†**Saeed, Farheen MD**  
MOTHER FRANCES HOSPITAL  
REGIONAL HEALTH CARE CENTER  
619 South Fleishel Avenue Suite 327  
Tyler, TX 75701  
**(903) 510-1173**  
Gender: Female  
Ages 0-99

†**Saeed, Farheen MD**  
MOTHER FRANCES HOSPITAL  
REGIONAL HEALTH CARE CENTER  
800 East Dawson Street  
Tyler, TX 75701  
**(903) 606-5000**  
Gender: Female  
Ages 0-99

## Van Zandt, TX

### Canton

†**Moran, Timothy P MD**  
CHRISTUS TRINITY CLINIC  
18780 Interstate 20  
Canton, TX 75103  
**(903) 567-4841**  
Gender: Male  
Ages 0-99

## Wood, TX

### Quitman

†**Jackson, Kyle J DO**  
CHRISTUS TRINITY CLINIC  
502 East Goode Street Suite 1E  
Quitman, TX 75783  
**(903) 763-5402**  
Gender: Male  
Ages 17-99

### Winnsboro

†**Jackson, Kyle J DO**  
CHRISTUS TRINITY CLINIC  
719 West Coke Road  
Winnsboro, TX 75494  
**(903) 342-5227**  
Gender: Male  
Ages 17-99

†**Jackson, Kyle J DO**  
CHRISTUS TRINITY CLINIC  
719 West Coke Road Suite 6  
Winnsboro, TX 75494  
**(903) 342-3760**  
Gender: Male  
Ages 17-99

## Family Medicine Atascosa, TX

### Pleasanton

†**Denton, Carolyn D DO**  
DEWITT MEDICAL DISTRICT  
508 N Reidel Street  
Pleasanton, TX 78064  
**(361) 564-9230**  
Gender: Female  
Ages 0-99



†**Lemley, Nicholas DO**  
DEWITT MEDICAL DISTRICT  
508 N Reidel Street  
Pleasanton, TX 78064  
(361) 564-9230  
Gender: Male  
Ages 0-99

## Bexar, TX

### San Antonio

†**Caro, Robert E MD**  
ATTIGO INFUSION INC  
325 East Sonterra Boulevard Suite 120  
San Antonio, TX 78258  
(833) 696-3349  
Gender: Male  
Ages 0-99

†**Sosa, Esteban MD**  
CHRISTUS TRINITY CLINIC  
11130 Christus Hills Suite 201  
San Antonio, TX 78251  
(210) 703-9001  
Gender: Male  
Ages 0-99

## Bowie, TX

### Texarkana

†**Meredith, Paul D MD**  
HEALTHCARE EXPRESS LLP  
3515 Richmond Road  
Texarkana, TX 75503  
(903) 791-9355  
Gender: Male  
Ages 0-99

†**Meredith, Paul D MD**  
HEALTHCARE EXPRESS LLP  
4401 Corporate Drive  
Texarkana, TX 75503  
(903) 223-9911  
Gender: Male  
Ages 0-99

†**Wyrick, Scott W MD**  
Wyrick Dermatology Association  
3333 Potomac Avenue  
Texarkana, TX 75503  
(903) 792-3787  
Gender: Male  
Ages 0-99

### Wake Village

†**Bowen, Bryan D MD**  
FAMILY MEDICAL GROUP OF  
TEXARKANA  
5212 West 7th Street  
Wake Village, TX 75501  
(903) 831-6848  
Gender: Male  
Ages 0-99

## Brazos, TX

### Bryan

†**Hosch, Amy J MD**  
CHRISTUS TRINITY CLINIC  
2801 Franciscan Drive  
Bryan, TX 77802  
(979) 776-2426  
Gender: Female  
Ages 0-99

†**Hosch, Amy J MD**  
MOTHER FRANCES HOSPITAL  
REGIONAL HEALTH CARE CENTER  
2801 Franciscan Drive  
Bryan, TX 77802  
(979) 776-2426  
Gender: Female  
Ages 0-99

## Cass, TX

### Atlanta

†**Meredith, Paul D MD**  
HEALTHCARE EXPRESS LLP  
106 US Highway 59  
Atlanta, TX 75551  
(903) 796-9355  
Gender: Male  
Ages 0-99

**Valdez, Joe G MD**  
PREMIER PROVIDER HEALTH PA  
1011 South William Street  
Atlanta, TX 75551  
(903) 796-2868  
Gender: Male  
Ages 0-99

## Cherokee, TX

### Jacksonville

†**Dhamija, Sulakshna MBBS**  
NORTH TEXAS PHYSICIAN  
SERVICES PLLC  
2026 South Jackson Street  
Jacksonville, TX 75766  
(903) 541-4500  
Gender: Female  
Ages 0-99

†**Haygood, Julie T MD**  
CHRISTUS TRINITY CLINIC  
2026 South Jackson Street  
Jacksonville, TX 75766  
(903) 541-4500  
Gender: Female  
Ages 0-99

**Haygood, Julie T MD**  
JULIE T HAYGOOD MD PA  
2026 South Jackson Street  
Jacksonville, TX 75766  
(903) 541-4500  
Gender: Female  
Ages 0-99

†**Haygood, Julie T MD**  
Mother Frances Hospital Jacksonville  
2026 South Jackson Street  
Jacksonville, TX 75766  
(903) 541-4500  
Gender: Female  
Ages 0-99

†**Haygood, Julie T MD**  
NORTH TEXAS PHYSICIAN  
SERVICES PLLC  
2026 South Jackson Street  
Jacksonville, TX 75766  
(903) 541-4500  
Gender: Female  
Ages 0-99

†**Springmeyer, Melissa A MD**  
CHRISTUS TRINITY CLINIC  
2026 South Jackson Street  
Jacksonville, TX 75766  
(903) 586-5678  
Gender: Female  
Ages 0-99

†**Springmeyer, Melissa A MD**  
MOTHER FRANCES HOSPITAL -  
JACKSONVILLE  
2026 South Jackson Street  
Jacksonville, TX 75766  
(903) 586-5678  
Gender: Female  
Ages 0-99

†**Springmeyer, Melissa A MD**  
PREMIER PROVIDER HEALTH PA  
2026 South Jackson Street  
Jacksonville, TX 75766  
(903) 586-5678  
Gender: Female  
Ages 0-99

**Valdez, Joe G MD**  
PREMIER PROVIDER HEALTH PA  
2026 South Jackson Street  
Jacksonville, TX 75766  
(903) 541-4500  
Gender: Male  
Ages 0-99

## Dallas, TX

### Addison

†**Bustamante, Georgina MD**  
America Current Care, PA, P.C  
5080 Spectrum Drive Suite 1200  
Addison, TX 75001  
(972) 720-7820  
Gender: Female  
Ages 0-99

†**Caro, Robert E MD**  
ATTIGO INFUSION INC  
15301 Spectrum Drive Suite 330  
Addison, TX 75001  
(833) 696-3349  
Gender: Male  
Ages 0-99

### Carrollton

†**Pham, Daniel H MD**  
America Current Care, PA, P.C  
1345 Valwood Parkway Suite 306  
Carrollton, TX 75006  
(866) 944-6046  
Gender: Male  
Ages 0-99

Last Updated: 10/8/24

## Irving

### †Brandt, Jordan T MD

Vohra Post Acute Care Physicians Of  
Texas PLLC  
545 East John Carpenter Freeway Suite  
300  
Irving, TX 75062  
**(954) 399-4631**  
Gender: Male  
Ages 0-99

### †Hartman, Amanda N MD

Vohra Post Acute Care Physicians Of  
Texas PLLC  
545 East John Carpenter Freeway Suite  
300  
Irving, TX 75062  
**(954) 399-4631**  
Gender: Female  
Ages 0-99

## De Witt, TX

## Cuero

### †Denton, Carolyn D DO

DEWITT MEDICAL DISTRICT  
2500 North Esplanade Street Suite 102  
Cuero, TX 77954  
**(361) 275-3466**  
Gender: Female  
Ages 0-99

### Heard, Mark A MD

DEWITT MEDICAL DISTRICT  
2500 North Esplanade Street Suite 102  
Cuero, TX 77954  
**(361) 275-3466**  
Gender: Male  
Ages 0-99

### †Hill, David P DO

DEWITT MEDICAL DISTRICT  
2500 North Esplanade Street Suite 102  
Cuero, TX 77954  
**(361) 275-3466**  
Gender: Male  
Ages 0-99

### †Lemley, Nicholas DO

DEWITT MEDICAL DISTRICT  
2500 North Esplanade Street Suite 102  
Cuero, TX 77954  
**(361) 275-3466**  
Gender: Male  
Ages 0-99

## Denton, TX

## Denton

### †Caro, Robert E MD

ATTIGO INFUSION INC  
2800 Shoreline Drive Suite 270  
Denton, TX 76210  
**(833) 696-3349**  
Gender: Male  
Ages 0-99

## El Paso, TX

## El Paso

### †Martinez, Pablo F MD

Joseph B Furlong MD PA  
1111 Hawkins Boulevard Suite 2A  
El Paso, TX 79925  
**(915) 771-8346**  
Gender: Male  
Ages 18-99

### †Martinez, Pablo F MD

Joseph B Furlong MD PA  
2270 Joe Battle Boulevard Suite J  
El Paso, TX 79938  
**(915) 996-9222**  
Gender: Male  
Ages 18-99

### †Martinez, Pablo F MD

Joseph B Furlong MD PA  
423 Executive Center Boulevard  
El Paso, TX 79902  
**(915) 261-7688**  
Gender: Male  
Ages 18-99

## Ellis, TX

## Waxahachie

### †Caro, Robert E MD

ATTIGO INFUSION INC  
1003 Legacy Ranch Road  
Waxahachie, TX 75165  
**(833) 696-3349**  
Gender: Male  
Ages 0-99

## Fort Bend, TX

## Sugar Land

### †Caro, Robert E MD

ATTIGO INFUSION INC  
1111 Highway 6 Suite 248  
Sugar Land, TX 77478  
**(833) 696-3349**  
Gender: Male  
Ages 0-99

## Goliad, TX

## Goliad

### Heard, Mark A MD

DEWITT MEDICAL DISTRICT  
139 West Franklin Street  
Goliad, TX 77963  
**(361) 645-8235**  
Gender: Male  
Ages 0-99

### †Lemley, Nicholas DO

DEWITT MEDICAL DISTRICT  
139 West Franklin Street  
Goliad, TX 77963  
**(361) 645-8235**  
Gender: Male  
Ages 0-99

## Grayson, TX

## Sherman

### †Caro, Robert E MD

ATTIGO INFUSION INC  
2620 North Travis Street Suite 400  
Sherman, TX 75092  
**(833) 696-3349**  
Gender: Male  
Ages 0-99

## Gregg, TX

## Longview

### †\*\*\*Fischer, Joseph F DO

CHRISTUS TRINITY CLINIC  
2101 West Loop 281  
Longview, TX 75604  
**(903) 315-4180**  
Gender: Male  
Ages 0-99

### †\*\*\*Fischer, Joseph F DO

MOTHER FRANCES HOSPITAL  
REGIONAL HEALTH CARE CENTER  
2101 West Loop 281  
Longview, TX 75604  
**(903) 315-4180**  
Gender: Male  
Ages 0-99

### †\*\*\*Haygood, Julie T MD

CHRISTUS TRINITY CLINIC  
700 East Marshall Avenue Suite 1  
Longview, TX 75601  
**(903) 315-1100**  
Gender: Female  
Ages 0-99

### †\*\*\*Haygood, Julie T MD

JULIE T HAYGOOD MD PA  
700 East Marshall Avenue Suite 1  
Longview, TX 75601  
**(903) 315-1100**  
Gender: Female  
Ages 0-99

### †\*\*\*Haygood, Julie T MD

MOTHER FRANCES HOSPITAL -  
JACKSONVILLE  
700 East Marshall Avenue Suite 1  
Longview, TX 75601  
**(903) 315-1100**  
Gender: Female  
Ages 0-99

### †\*\*\*Haygood, Julie T MD

NORTH TEXAS PHYSICIAN  
SERVICES PLLC  
700 East Marshall Avenue Suite 1  
Longview, TX 75601  
**(903) 315-1100**  
Gender: Female  
Ages 0-99

### †\*\*\*Kirby, Jamie E MD

CHRISTUS TRINITY CLINIC  
2101 West Loop 281  
Longview, TX 75604  
**(903) 315-4180**  
Gender: Female  
Ages 0-99

**†\*\*\*Kirby, Jamie E MD**

MOTHER FRANCES HOSPITAL  
REGIONAL HEALTH CARE CENTER  
2101 West Loop 281  
Longview, TX 75604  
**(903) 315-4180**  
Gender: Female  
Ages 0-99

**†\*\*\*Meredith, Paul D MD**

HEALTHCARE EXPRESS LLP  
1509 West Loop 281  
Longview, TX 75604  
**(903) 759-9355**  
Gender: Male  
Ages 0-99

**Guadalupe, TX****Schertz**

**Carter, Stephen A MD**  
ACCESS TOTAL CARE-CIBOLO  
SCHERTZ LLC  
1264 FM 78 Suite 115  
Schertz, TX 78154  
**(210) 352-5966**  
Gender: Male  
Ages 0-99

**Harris, TX****Houston**

**†Suarez, Hugo T MD**  
TopCare Medical Group  
10058A Long Point Road  
Houston, TX 77055  
**(832) 380-3980**  
Gender: Male  
Ages 0-99

**Humble**

**Valdez, Joe G MD**  
PREMIER PROVIDER HEALTH PA  
18951 North Memorial Drive  
Humble, TX 77338  
**(281) 540-7700**  
Gender: Male  
Ages 0-99

**Pasadena**

**†\*\*\*Meredith, Paul D MD**  
HEALTHCARE EXPRESS LLP  
4701 W 7th Street  
Pasadena, TX 77501  
**(903) 831-4065**  
Gender: Male  
Ages 0-99

**Harrison, TX****Marshall**

**†\*\*\*Meredith, Paul D MD**  
HEALTHCARE EXPRESS LLP  
711 East End Boulevard South  
Marshall, TX 75670  
**(903) 938-4363**  
Gender: Male  
Ages 0-99

**Hopkins, TX****Sulphur Springs****†Dhamija, Sulakshna MBBS**

NORTH TEXAS PHYSICIAN  
SERVICES PLLC  
115 Airport Road  
Sulphur Springs, TX 75482  
**(903) 885-7671**  
Gender: Female  
Ages 0-99

**†\*\*\*Fischer, Joseph F DO**

CHRISTUS TRINITY CLINIC  
1339 South Broadway Street  
Sulphur Springs, TX 75482  
**(903) 951-1001**  
Gender: Male  
Ages 0-99

**†\*\*\*Fischer, Joseph F DO**

MOTHER FRANCES HOSPITAL  
REGIONAL HEALTH CARE CENTER  
1339 South Broadway Street  
Sulphur Springs, TX 75482  
**(903) 951-1001**  
Gender: Male  
Ages 0-99

**†\*\*\*Kirby, Jamie E MD**

CHRISTUS TRINITY CLINIC  
1339 South Broadway Street  
Sulphur Springs, TX 75482  
**(903) 951-1001**  
Gender: Female  
Ages 0-99

**†\*\*\*Kirby, Jamie E MD**

MOTHER FRANCES HOSPITAL  
REGIONAL HEALTH CARE CENTER  
1339 South Broadway Street  
Sulphur Springs, TX 75482  
**(903) 951-1001**  
Gender: Female  
Ages 0-99

**Jefferson, TX****Beaumont**

**†\*\*\*Myae, Chan MD**  
JEFFERSON PHYSICIAN SERVICES  
PLLC  
2830 Calder Street  
Beaumont, TX 77702  
**(800) 967-2289**  
Gender: Male  
Ages 0-99

**Port Arthur****†\*\*\*Gershberg, Elizabeth DO**

CHRISTUS TRINITY CLINIC  
3500 Highway 365 Suite 200  
Port Arthur, TX 77642  
**(409) 722-4400**  
Gender: Female  
Ages 0-99

**Jim Wells, TX****Alice****†Jeffcoat, Daniel C MD**

Gulf Coast Emergency Physicians PLLC  
2500 East Main Street  
Alice, TX 78332  
**(361) 661-8000**  
Gender: Male  
Ages 0-99

**Johnson, TX****Burleson****†Joe, Gene D DO**

America Current Care, PA, P.C  
811 Northeast Alsbury Boulevard Suite  
800  
Burleson, TX 76028  
**(866) 944-6046**  
Gender: Male  
Ages 0-99

**Karnes, TX****Kenedy****†Alnajjar, Wael MD**

TAYLOR HM PHYSICIAN SERVICES,  
PA  
3349 South Highway 181  
Kenedy, TX 78119  
**(830) 583-3401**  
Gender: Male  
Ages 0-99

**†Denton, Carolyn D DO**

DEWITT MEDICAL DISTRICT  
113 West Main Street  
Kenedy, TX 78119  
**(830) 583-0612**  
Gender: Female  
Ages 0-99

**Lamar, TX****Paris****†\*\*\*Meredith, Paul D MD**

HEALTHCARE EXPRESS LLP  
5220 Southeast Loop 286  
Paris, TX 75460  
**(903) 831-7270**  
Gender: Male  
Ages 0-99

**Lavaca, TX****Yoakum****†Welch, Courtney A MD**

YOAKUM COMMUNITY HOSPITAL  
1200 Carl Ramert Drive  
Yoakum, TX 77995  
**(361) 293-7061**  
Gender: Female  
Ages 0-99

## Midland, TX

### Midland

†**Caro, Robert E MD**  
ATTIGO INFUSION INC  
3300 North A Street Building 5  
Midland, TX 79705  
(833) 696-3349  
Gender: Male  
Ages 0-99

## Navarro, TX

### Kerens

†**Hekimian, Khoren DO**  
KHOREN HEKIMIAN  
809 Northeast 4th Street  
Kerens, TX 75144  
(903) 396-3211  
Gender: Male  
Ages 18-99

## Nueces, TX

### Corpus Christi

†**Caro, Robert E MD**  
ATTIGO INFUSION INC  
1521 South Staples Street Suite 405  
Corpus Christi, TX 78404  
(833) 696-3349  
Gender: Male  
Ages 0-99

†**Caro, Robert E MD**  
ATTIGO INFUSION INC  
3945 Interstate Highway 69 Access  
Road  
Corpus Christi, TX 78410  
(361) 767-8332  
Gender: Male  
Ages 0-99

†**Liras, Ioannis N MD**  
CHRISTUS TRINITY CLINIC  
2606 Hospital Boulevard Suite B  
Corpus Christi, TX 78405  
(361) 902-4789  
Gender: Male  
Ages 0-99

## Parker, TX

### Weatherford

†**Caro, Robert E MD**  
ATTIGO INFUSION INC  
1429 Clear Lake Road Suite 500  
Weatherford, TX 76086  
(833) 696-3349  
Gender: Male  
Ages 0-99

## Red River, TX

### Bogata

†**Hollingsworth, Anna E MD**  
Titus County Hospital District Titus  
County Memorial Hospital  
250 Mount Pleasant Road  
Bogata, TX 75417  
(903) 577-2273  
Gender: Female  
Ages 0-99

## San Patricio, TX

### Portland

†**Ramirez, Jorge A DO**  
CHRISTUS TRINITY CLINIC  
311 Buddy Ganem Drive Suite A  
Portland, TX 78374  
(361) 777-0500  
Gender: Male  
Ages 0-99

## Smith, TX

### Flint

†**Hosch, Amy J MD**  
CHRISTUS TRINITY CLINIC  
20208 State Highway 155 South  
Flint, TX 75762  
(903) 825-6222  
Gender: Female  
Ages 0-99

†**Hosch, Amy J MD**  
MOTHER FRANCES HOSPITAL  
REGIONAL HEALTH CARE CENTER  
20208 State Highway 155 South  
Flint, TX 75762  
(903) 825-6222  
Gender: Female  
Ages 0-99

†**Kirby, Jamie E MD**  
CHRISTUS TRINITY CLINIC  
20208 State Highway 155 South  
Flint, TX 75762  
(903) 825-6222  
Gender: Female  
Ages 0-99

†**Kirby, Jamie E MD**  
MOTHER FRANCES HOSPITAL  
REGIONAL HEALTH CARE CENTER  
20208 State Highway 155 South  
Flint, TX 75762  
(903) 825-6222  
Gender: Female  
Ages 0-99

### Troup

†**Hekimian, Khoren DO**  
KHOREN HEKIMIAN  
705 West Duval Street  
Troup, TX 75789  
(800) 282-4548  
Gender: Male  
Ages 18-99

### Tyler

†**Dreiss, William MD**  
CHARLES R. GORDON, MD, PA  
2737 South Broadway Avenue  
Tyler, TX 75701  
(903) 592-6000  
Gender: Male  
Ages 0-99

†**Fischer, Joseph F DO**  
CHRISTUS TRINITY CLINIC  
3593 East Grande Boulevard  
Tyler, TX 75707  
(903) 839-2585  
Gender: Male  
Ages 0-99

†**Fischer, Joseph F DO**  
MOTHER FRANCES HOSPITAL  
REGIONAL HEALTH CARE CENTER  
3593 East Grande Boulevard  
Tyler, TX 75707  
(903) 839-2585  
Gender: Male  
Ages 0-99

†**Gunter, Craig A MD**  
Hospice Of East Texas  
4111 University Boulevard  
Tyler, TX 75701  
(903) 266-3400  
Gender: Male  
Ages 0-99

†**Gunter, Craig A MD**  
Texas Palliative Care  
4111 University Boulevard  
Tyler, TX 75701  
(903) 266-3400  
Gender: Male  
Ages 0-99

†**Haygood, Julie T MD**  
CHRISTUS TRINITY CLINIC  
3131 Troup Highway  
Tyler, TX 75701  
(903) 510-7006  
Gender: Female  
Ages 0-99

†**Haygood, Julie T MD**  
JULIE T HAYGOOD MD PA  
3131 Troup Highway  
Tyler, TX 75701  
(903) 510-7006  
Gender: Female  
Ages 0-99

†**Haygood, Julie T MD**  
MOTHER FRANCES HOSPITAL -  
JACKSONVILLE  
3131 Troup Highway  
Tyler, TX 75701  
(903) 510-7006  
Gender: Female  
Ages 0-99

†**Haygood, Julie T MD**  
NORTH TEXAS PHYSICIAN  
SERVICES PLLC  
3131 Troup Highway  
Tyler, TX 75701  
(903) 510-7006  
Gender: Female  
Ages 0-99

†**Hekimian, Khoren DO**  
KHOREN HEKIMIAN  
3526 West Erwin Street  
Tyler, TX 75702  
(888) 486-7455  
Gender: Male  
Ages 18-99

†**Hekimian, Khoren DO**  
KHOREN HEKIMIAN  
900 South Baxter Avenue  
Tyler, TX 75701  
(903) 597-8192  
Gender: Male  
Ages 18-99

†**Hosch, Amy J MD**  
CHRISTUS TRINITY CLINIC  
417 South Saunders Avenue  
Tyler, TX 75702  
(903) 606-5777  
Gender: Female  
Ages 0-99

†**Hosch, Amy J MD**  
CHRISTUS TRINITY CLINIC  
520 Douglas Boulevard  
Tyler, TX 75702  
(903) 606-6401  
Gender: Female  
Ages 0-99

†**Hosch, Amy J MD**  
CHRISTUS TRINITY CLINIC  
5414 South Broadway Avenue  
Tyler, TX 75703  
(903) 581-1601  
Gender: Female  
Ages 0-99

†**Hosch, Amy J MD**  
CHRISTUS TRINITY CLINIC  
8591 South Broadway Avenue  
Tyler, TX 75703  
(903) 606-8840  
Gender: Female  
Ages 0-99

†**Hosch, Amy J MD**  
MOTHER FRANCES HOSPITAL  
REGIONAL HEALTH CARE CENTER  
417 South Saunders Avenue  
Tyler, TX 75702  
(903) 606-5777  
Gender: Female  
Ages 0-99

†**Hosch, Amy J MD**  
MOTHER FRANCES HOSPITAL  
REGIONAL HEALTH CARE CENTER  
520 Douglas Boulevard  
Tyler, TX 75702  
(903) 606-6401  
Gender: Female  
Ages 0-99

†**Hosch, Amy J MD**  
MOTHER FRANCES HOSPITAL  
REGIONAL HEALTH CARE CENTER  
5414 South Broadway Avenue  
Tyler, TX 75703  
(903) 581-1601  
Gender: Female  
Ages 0-99

†**Hosch, Amy J MD**  
MOTHER FRANCES HOSPITAL  
REGIONAL HEALTH CARE CENTER  
8591 South Broadway Avenue  
Tyler, TX 75703  
(903) 606-8840  
Gender: Female  
Ages 0-99

†**Karagozian, Peter M MD**  
CHRISTUS TRINITY CLINIC  
8591 South Broadway Avenue  
Tyler, TX 75703  
(903) 606-8840  
Gender: Male  
Ages 0-99

†**Kirby, Jamie E MD**  
CHRISTUS TRINITY CLINIC  
3593 East Grande Boulevard  
Tyler, TX 75707  
(903) 839-2585  
Gender: Female  
Ages 0-99

†**Kirby, Jamie E MD**  
CHRISTUS TRINITY CLINIC  
5414 South Broadway Avenue  
Tyler, TX 75703  
(903) 581-1601  
Gender: Female  
Ages 0-99

†**Kirby, Jamie E MD**  
CHRISTUS TRINITY CLINIC  
8288 South Broadway Avenue  
Tyler, TX 75703  
(903) 606-7060  
Gender: Female  
Ages 0-99

†**Kirby, Jamie E MD**  
CHRISTUS TRINITY CLINIC  
8591 South Broadway Avenue  
Tyler, TX 75703  
(903) 606-8840  
Gender: Female  
Ages 0-99

†**Kirby, Jamie E MD**  
MOTHER FRANCES HOSPITAL  
REGIONAL HEALTH CARE CENTER  
3593 East Grande Boulevard  
Tyler, TX 75707  
(903) 839-2585  
Gender: Female  
Ages 0-99

†**Kirby, Jamie E MD**  
MOTHER FRANCES HOSPITAL  
REGIONAL HEALTH CARE CENTER  
5414 South Broadway Avenue  
Tyler, TX 75703  
(903) 581-1601  
Gender: Female  
Ages 0-99

†**Kirby, Jamie E MD**  
MOTHER FRANCES HOSPITAL  
REGIONAL HEALTH CARE CENTER  
8288 South Broadway Avenue  
Tyler, TX 75703  
(903) 606-7060  
Gender: Female  
Ages 0-99

†**Kirby, Jamie E MD**  
MOTHER FRANCES HOSPITAL  
REGIONAL HEALTH CARE CENTER  
8591 South Broadway Avenue  
Tyler, TX 75703  
(903) 606-8840  
Gender: Female  
Ages 0-99

**Valdez, Joe G MD**  
PREMIER PROVIDER HEALTH PA  
1000 East 5th Street  
Tyler, TX 75701  
(903) 594-2497  
Gender: Male  
Ages 0-99

**Valdez, Joe G MD**  
PREMIER PROVIDER HEALTH PA  
800 East Dawson Street  
Tyler, TX 75701  
(903) 510-1186  
Gender: Male  
Ages 0-99

**Valdez, Joe G MD**  
PREMIER PROVIDER HEALTH PA  
8389 South Broadway Avenue  
Tyler, TX 75703  
(903) 510-1186  
Gender: Male  
Ages 0-99

†**West, Stephanie M MD**  
Hospice Of East Texas  
4111 University Boulevard  
Tyler, TX 75701  
(903) 566-9872  
Gender: Female  
Ages 0-99

†**West, Stephanie M MD**  
Texas Palliative Care  
4111 University Boulevard  
Tyler, TX 75701  
(903) 566-9872  
Gender: Female  
Ages 0-99

## Tarrant, TX

### Arlington

†**Caro, Robert E MD**  
ATTIGO INFUSION INC  
1001 West Arbrook Boulevard Suite 161  
Arlington, TX 76015  
(817) 928-5450  
Gender: Male  
Ages 0-99

## Taylor, TX

### Abilene

#### †Alnajjar, Wael MD

TAYLOR HM PHYSICIAN SERVICES,  
PA  
6250 US Highway 83 Suite &84  
Abilene, TX 79606  
(325) 428-1000  
Gender: Male  
Ages 0-99

## Titus, TX

### Mount Pleasant

#### †\*\*\*Meredith, Paul D MD

HEALTHCARE EXPRESS LLP  
1004 South Jefferson Avenue  
Mount Pleasant, TX 75455  
(903) 717-3418  
Gender: Male  
Ages 0-99

## Van Zandt, TX

### Canton

#### †\*\*\*Hosch, Amy J MD

CHRISTUS TRINITY CLINIC  
18780 Interstate 20  
Canton, TX 75103  
(903) 567-4841  
Gender: Female  
Ages 0-99

#### †\*\*\*Hosch, Amy J MD

MOTHER FRANCES HOSPITAL  
REGIONAL HEALTH CARE CENTER  
18780 Interstate 20  
Canton, TX 75103  
(903) 567-4841  
Gender: Female  
Ages 0-99

#### †\*\*\*Kirby, Jamie E MD

CHRISTUS TRINITY CLINIC  
18780 Interstate 20  
Canton, TX 75103  
(903) 567-4841  
Gender: Female  
Ages 0-99

#### †\*\*\*Kirby, Jamie E MD

MOTHER FRANCES HOSPITAL  
REGIONAL HEALTH CARE CENTER  
18780 Interstate 20  
Canton, TX 75103  
(903) 567-4841  
Gender: Female  
Ages 0-99

## Victoria, TX

### Victoria

#### †Bhesaniya, Kalpesh P MD

CITIZENS MEDICAL PROFESSIONAL  
2701 Hospital Drive  
Victoria, TX 77901  
(361) 582-5771  
Gender: Male  
Ages 0-99

#### †Bhesaniya, Kalpesh P MD

CITIZENS MEDICAL PROFESSIONAL  
506 East San Antonio Street  
Victoria, TX 77901  
(904) 346-3088  
Gender: Male  
Ages 0-99

## Wood, TX

### Hawkins

#### †\*\*\*Hosch, Amy J MD

CHRISTUS TRINITY CLINIC  
5321 South FM 14  
Hawkins, TX 75765  
(903) 769-2990  
Gender: Female  
Ages 0-99

#### †\*\*\*Hosch, Amy J MD

MOTHER FRANCES HOSPITAL  
REGIONAL HEALTH CARE CENTER  
5321 South FM 14  
Hawkins, TX 75765  
(903) 769-2990  
Gender: Female  
Ages 0-99

### Quitman

#### Valdez, Joe G MD

PREMIER PROVIDER HEALTH PA  
117 North Winnsboro Street  
Quitman, TX 75783  
(903) 763-6300  
Gender: Male  
Ages 0-99

### Winnsboro

#### †Dhamija, Sulakshna MBBS

NORTH TEXAS PHYSICIAN  
SERVICES PLLC  
719 West Coke Road  
Winnsboro, TX 75494  
(903) 342-5227  
Gender: Female  
Ages 0-99

#### Valdez, Joe G MD

PREMIER PROVIDER HEALTH PA  
719 West Coke Road  
Winnsboro, TX 75494  
(903) 342-5227  
Gender: Male  
Ages 0-99

## Family Nurse Practitioner Anderson, TX

### Elkhart

#### †Snell, Ashlee M NP

CHRISTUS TRINITY CLINIC  
313 West Parker Street  
Elkhart, TX 75839  
(903) 764-5626  
Gender: Female  
Ages 0-99

## Palestine

#### †George, Elizabeth S FNP-C

HEALOGICS SPECIALTY PHYSICIANS  
OF TEXAS, PLLC  
2900 South Loop 256  
Palestine, TX 75801  
(903) 731-2219  
Gender: Female  
Ages 0-99

#### †\*\*\*Henderson, Jennifer T FNP-BC

CHRISTUS TRINITY CLINIC  
3201 South Loop 256 Suite 630  
Palestine, TX 75801  
(903) 729-3214  
Gender: Female  
Ages 0-99

#### †\*\*\*Mccurdy, John T FNP-C

CHRISTUS TRINITY CLINIC  
116 Medical Drive  
Palestine, TX 75801  
(903) 729-3214  
Gender: Male  
Ages 0-99

#### †\*\*\*Mccurdy, John T FNP-C

CHRISTUS TRINITY CLINIC  
3201 South Loop 256 Suite 630  
Palestine, TX 75801  
(903) 729-3214  
Gender: Male  
Ages 0-99

#### †Snell, Ashlee M NP

CHRISTUS TRINITY CLINIC  
3201 South Loop 256  
Palestine, TX 75801  
(903) 723-8800  
Gender: Female  
Ages 0-99

#### †Taylor, Rebekah H FNP-C

The Cameron Clinic, PLLC  
3201 South Loop 256 Suite 500  
Palestine, TX 75801  
(903) 723-0330  
Gender: Female  
Ages 18-99

#### †\*\*\*Walden, Margaret A FNP

CHRISTUS TRINITY CLINIC  
3201 South Loop 256 Suite 500  
Palestine, TX 75801  
(903) 723-0330  
Gender: Female  
Ages 0-99

#### †\*\*\*Walden, Margaret A FNP

MOTHER FRANCES HOSPITAL -  
JACKSONVILLE  
3201 South Loop 256 Suite 500  
Palestine, TX 75801  
(903) 723-0330  
Gender: Female  
Ages 0-99

## Angelina, TX

### Lufkin

#### †Bagley-Krenek, Amy E NP

Angelina Emergency Medicine  
Associates PA  
505 South John Redditt Drive  
Lufkin, TX 75904

(936) 634-8311

Gender: Female  
Ages 0-99

#### †Jackson, Kelly A FNP-C, RN

OLIVER STREET 501A INC BILLING  
1105 West Frank Avenue Suite 320  
Lufkin, TX 75904

(936) 585-7770

Gender: Female  
Ages 0-99

#### †Jackson, Kelly A FNP-C, RN

OLIVER STREET 501A INC BILLING  
710 Gaslight Boulevard  
Lufkin, TX 75904

(936) 209-7671

Gender: Female  
Ages 0-99

#### †New, Destiny M NP

OLIVER STREET 501A INC BILLING  
1105 West Frank Avenue Suite 320  
Lufkin, TX 75904

(936) 585-7770

Gender: Female  
Ages 0-99

#### †Phillips, Misty R NP

OLIVER STREET 501A INC BILLING  
1105 West Frank Avenue Suite 320  
Lufkin, TX 75904

(936) 585-7770

Gender: Female  
Ages 0-99

## Aransas, TX

### Rockport

#### †Lewis, Sarah E FNP-C, FNP

Sinus and Allergy Specialists of Texas  
400 Enterprise Boulevard  
Rockport, TX 78382

(361) 446-0418

Gender: Female  
Ages 0-99

## Bastrop, TX

### Bastrop

#### †Cain, Sarah H NP

TEXAS ONCOLOGY PA  
3107 Highway 71 East  
Bastrop, TX 78602

(512) 308-9024

Gender:  
Ages 0-99

#### †Capicio, Louisa R FNP

Eric James Miller MD PLLC  
3101 Highway 71 East Suite 211  
Bastrop, TX 78602

(512) 953-8130

Gender: Female  
Ages 16-99

#### †Wendel, Anna N FNP-C, FNP, C

Eric James Miller MD PLLC  
3101 Highway 71 East Suite 211  
Bastrop, TX 78602

(512) 953-8130

Gender: Female  
Ages 0-99

## Bexar, TX

### Live Oak

#### †Christensen, Brandon L FNP-C

UROLOGY SAN ANTONIO P A  
12709 Toepperwein Road Suite 206  
Live Oak, TX 78233

(210) 582-5505

Gender: Male  
Ages 18-99

#### †Leithead, Ida M FNP-BC

UROLOGY SAN ANTONIO P A  
12709 Toepperwein Road Suite 206  
Live Oak, TX 78233

(210) 582-5505

Gender: Female  
Ages 18-99

### San Antonio

#### †Aguilar, Angelica M FNP

Consultants In Pain Medicine Pa  
5368 Fredericksburg Road Suite 100  
San Antonio, TX 78229

(210) 441-4333

Gender: Female  
Ages 0-99

#### †Alvarado, Erica FNP

ATTIGO INFUSION INC  
325 East Sonterra Boulevard Suite 120  
San Antonio, TX 78258

(833) 696-3349

Gender: Female  
Ages 0-99

#### Barrientos, Salma G FNP

Urology San Antonio, PA  
1303 McCullough Avenue Suite 270  
San Antonio, TX 78212

(210) 582-5505

Gender: Female  
Ages 18-99

#### †Bridgeford, Heather N FNP

UROLOGY SAN ANTONIO P A  
7909 Fredericksburg Road Suite 210  
San Antonio, TX 78229

(210) 499-5158

Gender: Female  
Ages 18-99

#### †Capicio, Louisa R FNP

Eric James Miller MD PLLC  
250 East Basse Road Suite 207  
San Antonio, TX 78209

(210) 614-9955

Gender: Female  
Ages 16-99

#### Chapa, Tomas FNP-C, FNP, C

Consultants In Pain Medicine Pa  
3202 Cherry Ridge Drive Suite 103  
San Antonio, TX 78230

(210) 441-4333

Gender: Male  
Ages 0-99

#### †Coronado, Irene L FNP

Consultants In Pain Medicine Pa  
10423 State Highway 151 Suite 103  
San Antonio, TX 78251

(210) 546-1480

Gender: Female  
Ages 0-99

#### †Coronado, Irene L FNP

Consultants In Pain Medicine Pa  
4680 Lockhill Selma Road Suite 200  
San Antonio, TX 78249

(210) 546-1480

Gender: Female  
Ages 0-99

#### †Delgadillos, Robert H FNP

San Antonio Infectious Diseases  
Cosultants  
1200 Brooklyn Avenue Suite 365  
San Antonio, TX 78212

(210) 224-9616

Gender: Male  
Ages 17-99

#### †Do, Thao P NP

TEXAS ONCOLOGY PA  
5206 Research Drive  
San Antonio, TX 78240

(210) 595-5300

Gender: Female  
Ages 0-99

#### †Dunn, Miriam L NP

TEXAS ONCOLOGY PA  
5206 Research Drive  
San Antonio, TX 78240

(210) 595-5300

Gender: Female  
Ages 0-99

#### †Flores, Manuel R FNP

National Sinus Institute  
156 West Sunset Road Suite 200  
San Antonio, TX 78209

(210) 202-0250

Gender: Male  
Ages 0-99

#### †Gomez, Jessica A NP

TEXAS ONCOLOGY PA  
5206 Research Drive  
San Antonio, TX 78240

(210) 595-5300

Gender: Female  
Ages 0-99

#### †Gug, Ionela M NP

TEXAS ONCOLOGY PA  
5206 Research Drive  
San Antonio, TX 78240

(210) 595-5300

Gender: Female  
Ages 0-99

†Haile, Emily A FNP  
UROLOGY SAN ANTONIO P A  
18915 Meisner Drive  
San Antonio, TX 78258  
(210) 582-5505  
Gender: Female  
Ages 18-99

†Hajda, Sara E FNP  
Kesar Family PLLC  
3208 Napier Park  
San Antonio, TX 78231  
(210) 405-3410  
Gender: Female  
Ages 0-99

†Henkel, Sara NP  
TEXAS ONCOLOGY PA  
2130 Northeast Loop 410 Suite 100  
San Antonio, TX 78217  
(210) 656-7177  
Gender: Female  
Ages 0-99

†High, Miranda FNP  
Consultants In Pain Medicine Pa  
332 West Sunset Road Suite 3  
San Antonio, TX 78209  
(210) 546-1430  
Gender: Female  
Ages 0-99

†Ibitayo, Richard I NP  
TEXAS ONCOLOGY PA  
5206 Research Drive  
San Antonio, TX 78240  
(210) 595-5300  
Gender: Male  
Ages 0-99

†Ingle, Liudmyla O NP  
TEXAS ONCOLOGY PA  
11130 Christus Hills Suite 210  
San Antonio, TX 78251  
(210) 245-2000  
Gender: Female  
Ages 0-99

†Jacquez, Maria FNP-C  
TX Digestive Disease Consultants  
2833 Babcock Road Suite 100  
San Antonio, TX 78229  
(210) 242-0021  
Gender: Female  
Ages 18-99

†Jacquez, Maria FNP-C  
TX Digestive Disease Consultants  
520 East Euclid Avenue  
San Antonio, TX 78212  
(210) 581-2837  
Gender: Female  
Ages 18-99

†Jahns, Logan N NP  
TEXAS ONCOLOGY PA  
18707 Hardy Oak Boulevard Suite 320  
San Antonio, TX 78258  
(210) 545-6972  
Gender: Female  
Ages 0-99

†\*\*\*Jones, David L FNP-C  
PHYSICIANS UNITY, PA  
11212 State Highway 151 Suite 300  
San Antonio, TX 78251  
(210) 703-8454  
Gender: Male  
Ages 15-99

†\*\*\*Jones, David L FNP-C  
TCVI Associates  
11212 State Highway 151 Suite 300  
San Antonio, TX 78251  
(210) 703-8454  
Gender: Male  
Ages 0-99

†Jones, Lauren C FNP  
EL CENTRO FAMILY HEALTH CLINIC  
2827 Babcock Road  
San Antonio, TX 78229  
(210) 705-6300  
Gender: Female  
Ages 0-99

†Kallimel, Beela B FNP-C  
America Current Care, PA, P.C  
10200 Broadway Suite 200  
San Antonio, TX 78217  
(888) 997-2669  
Gender: Female  
Ages 0-99

Kallimel, Beela B FNP-C  
AMERICAN CURRENT CARE, P.A.  
7555 Northwest Loop 410 Suite 114  
San Antonio, TX 78245  
(877) 427-8801  
Gender: Female  
Ages 0-99

†Kennedy, Lisa M FNP-C  
ATTIGO INFUSION INC  
325 East Sonterra Boulevard Suite 120  
San Antonio, TX 78258  
(833) 696-3349  
Gender: Female  
Ages 16-99

†Leibel, Priscilla E FNP  
TX Digestive Disease Consultants  
18707 Hardy Oak Boulevard Suite 500  
San Antonio, TX 78258  
(210) 614-1234  
Gender: Female  
Ages 18-99

†Leibel, Priscilla E FNP  
TX Digestive Disease Consultants  
5223 Hamilton Wolfe Road  
San Antonio, TX 78229  
(210) 614-1234  
Gender: Female  
Ages 18-99

†Leibel, Priscilla E FNP  
TX Digestive Disease Consultants  
855 Proton Road  
San Antonio, TX 78258  
(210) 614-1234  
Gender: Female  
Ages 18-99

†\*\*\*Martinez, Elaina V FNP-BC  
PHYSICIANS UNITY, PA  
11212 State Highway 151 Suite 300  
San Antonio, TX 78251  
(210) 703-8454  
Gender: Female  
Ages 0-99

†\*\*\*Martinez, Elaina V FNP-BC  
PHYSICIANS UNITY, PA  
2833 Babcock Road Suite 110  
San Antonio, TX 78229  
(210) 705-5030  
Gender: Female  
Ages 0-99

†\*\*\*McClinton, Cedric D FNP  
CHRISTUS TRINITY CLINIC  
11823 Culebra Road Suite 105  
San Antonio, TX 78253  
(210) 598-1517  
Gender: Male  
Ages 0-99

†\*\*\*McDow, Jessica K FNP-C  
PHYSICIANS UNITY, PA  
11212 Highway 151  
San Antonio, TX 78251  
(210) 703-8000  
Gender: Female  
Ages 0-99

†\*\*\*McDow, Jessica K FNP-C  
PHYSICIANS UNITY, PA  
2833 Babcock Road Suite 110  
San Antonio, TX 78229  
(210) 705-5030  
Gender: Female  
Ages 0-99

†\*\*\*Medina, Melissa A FNP  
TX Digestive Disease Consultants  
3327 Research Plaza Suite 305  
San Antonio, TX 78235  
(210) 253-3422  
Gender: Female  
Ages 18-99

†\*\*\*Medina, Melissa A FNP  
TX Digestive Disease Consultants  
3903 Wiseman Boulevard Suite 317  
San Antonio, TX 78251  
(210) 253-3422  
Gender: Female  
Ages 18-99

†\*\*\*Medina, Melissa A FNP  
TX Digestive Disease Consultants  
621 Camden Street Suite 202  
San Antonio, TX 78215  
(210) 253-3422  
Gender: Female  
Ages 18-99

†Minihan, Brooke B FNP  
TN SPINE PLLC  
2829 Babcock Road Suite 106  
San Antonio, TX 78229  
(210) 951-9055  
Gender: Female  
Ages 18-99



†\*\*\***Mitchell, Christine B**  
**APRN, FNP-C, DNP**  
 M. REZA MIZANI, M.D., P.A.  
 2011 East Houston Street Suite 101A  
 San Antonio, TX 78202  
**(210) 226-1717**  
 Gender: Female  
 Ages 0-99

†**Nombrano, Lorraine FNP**  
 San Antonio Infectious Diseases  
 Consultants  
 8042 Wurzbach Road Suite 280  
 San Antonio, TX 78229  
**(210) 614-8100**  
 Gender: Female  
 Ages 17-99

†**Norton, Hayley J NP**  
 TEXAS ONCOLOGY PA  
 2130 Northeast Loop 410 Suite 100  
 San Antonio, TX 78217  
**(210) 656-7177**  
 Gender: Female  
 Ages 0-99

†**Olguin, Andrew NP**  
 TEXAS ONCOLOGY PA  
 3327 Research Plaza Suite 102  
 San Antonio, TX 78235  
**(210) 337-4494**  
 Gender: Male  
 Ages 0-99

†**Orr-Kirsch, Victoria M FNP**  
 James M Andry Sr MD  
 5290 Medical Drive  
 San Antonio, TX 78229  
**(210) 614-6000**  
 Gender: Female  
 Ages 0-99

†**Paredes, Rita Y DNP, APRN, MSN**  
 Adam J Bruggeman MD PLLC  
 3619 Paesanos Parkway Suite 302  
 San Antonio, TX 78231  
**(210) 802-4662**  
 Gender: Female  
 Ages 0-99

†**Parke, Carolyn J FNP**  
 James M Andry Sr MD  
 5206 Research Drive  
 San Antonio, TX 78240  
**(210) 595-5300**  
 Gender: Female  
 Ages 0-99

†**Parke, Carolyn J FNP**  
 James M Andry Sr MD  
 5290 Medical Drive  
 San Antonio, TX 78229  
**(210) 614-6000**  
 Gender: Female  
 Ages 0-99

†**Parker, Anel H FNP**  
 Consultants In Pain Medicine Pa  
 5364 Fredericksburg Road Suite 100  
 San Antonio, TX 78229  
**(210) 546-1460**  
 Gender: Female  
 Ages 0-99

†**Parker, Anel H FNP**  
 Consultants In Pain Medicine Pa  
 7003 South New Braunfels Avenue  
 Suite 106  
 San Antonio, TX 78223  
**(210) 441-4333**  
 Gender: Female  
 Ages 0-99

†\*\*\***Pascual-Gonzales, Hazel V FNP**  
 TX Digestive Disease Consultants  
 621 Camden Street Suite 202  
 San Antonio, TX 78215  
**(210) 253-3422**  
 Gender: Female  
 Ages 18-99

†**Patel, Viral D FNP**  
 James M Andry Sr MD  
 5290 Medical Drive  
 San Antonio, TX 78229  
**(210) 614-6000**  
 Gender: Female  
 Ages 0-99

†\*\*\***Perez, Andrea FNP-BC**  
 PHYSICIANS UNITY, PA  
 11212 State Highway 151 Suite 300  
 San Antonio, TX 78251  
**(210) 703-8454**  
 Gender: Female  
 Ages 0-99

†\*\*\***Perez, Andrea FNP-BC**  
 PHYSICIANS UNITY, PA  
 2833 Babcock Road Suite 110  
 San Antonio, TX 78229  
**(210) 705-5030**  
 Gender: Female  
 Ages 0-99

†**Ramirez, Jacqueline V FNP**  
 Consultants In Pain Medicine Pa  
 5364 Fredericksburg Road Suite 100  
 San Antonio, TX 78229  
**(210) 546-1460**  
 Gender: Female  
 Ages 0-99

†**Ravizee, Erica S FNP, CNP**  
 Consultants In Pain Medicine Pa  
 5364 Fredericksburg Road Suite 100  
 San Antonio, TX 78229  
**(210) 546-1460**  
 Gender: Female  
 Ages 0-99

†**Ravizee, Erica S FNP, CNP**  
 Consultants In Pain Medicine Pa  
 5368 Fredericksburg Road Suite 100  
 San Antonio, TX 78229  
**(210) 546-1440**  
 Gender: Female  
 Ages 0-99

†**Ravizee, Erica S FNP, CNP**  
 Consultants In Pain Medicine Pa  
 5368 Fredericksburg Road Suite 310  
 San Antonio, TX 78229  
**(210) 546-1460**  
 Gender: Female  
 Ages 0-99

†**Ravizee, Erica S FNP, CNP**  
 Consultants In Pain Medicine Pa  
 7003 South New Braunfels Avenue  
 Suite 106  
 San Antonio, TX 78223  
**(210) 441-4333**  
 Gender: Female  
 Ages 0-99

†**Reyes, Sonya FNP, C**  
 ATTIGO INFUSION INC  
 325 East Sonterra Boulevard Suite 120  
 San Antonio, TX 78258  
**(833) 696-3349**  
 Gender: Female  
 Ages 16-99

†**Reyes, Sonya FNP, C**  
 ATTIGO INFUSION INC  
 5410 Fredericksburg Road Suite A306  
 San Antonio, TX 78229  
**(833) 696-3349**  
 Gender: Female  
 Ages 16-99

†**Robledo, Shanna FNP-C**  
 ATTIGO INFUSION INC  
 325 East Sonterra Boulevard Suite 120  
 San Antonio, TX 78258  
**(833) 696-3349**  
 Gender: Female  
 Ages 0-99

†**Robledo, Shanna FNP-C**  
 ATTIGO INFUSION INC  
 5410 Fredericksburg Road Suite A306  
 San Antonio, TX 78229  
**(833) 696-3349**  
 Gender: Female  
 Ages 0-99

†**Rubenstein, Ciara N FNP**  
 Eric James Miller MD PLLC  
 1139 East Sonterra Boulevard Suite  
 240A  
 San Antonio, TX 78258  
**(210) 614-9955**  
 Gender: Female  
 Ages 0-99

†**Rubenstein, Ciara N FNP**  
 Eric James Miller MD PLLC  
 250 East Basse Road Suite 207  
 San Antonio, TX 78209  
**(210) 614-9955**  
 Gender: Female  
 Ages 0-99

†**San Miguel, Samantha P FNP**  
 WOOLEY MD PULMONARY  
 CONSULTANT OF SAN ANTONIO PA  
 10007 Huebner Road Suite 402  
 San Antonio, TX 78240  
**(210) 692-0361**  
 Gender: Female  
 Ages 17-99

†\*\*\***Sanchez, Victor FNP**  
TX Digestive Disease Consultants  
5223 Hamilton Wolfe Road  
San Antonio, TX 78229  
**(210) 614-1234**  
Gender: Male  
Ages 0-99

†\*\*\***Sandersen, Samantha L FNP-C**  
PHYSICIANS UNITY, PA  
11212 State Highway 151 Suite 300  
San Antonio, TX 78251  
**(210) 703-8454**  
Gender: Female  
Ages 0-99

†\*\*\***Sandersen, Samantha L FNP-C**  
PHYSICIANS UNITY, PA  
2833 Babcock Road Suite 110  
San Antonio, TX 78229  
**(210) 705-5030**  
Gender: Female  
Ages 0-99

†\*\*\***Sandersen, Samantha L FNP-C**  
PHYSICIANS UNITY, PA  
598 North Union Ave  
San Antonio, TX 78251  
**(830) 693-6205**  
Gender: Female  
Ages 0-99

†\*\*\***Sandersen, Samantha L FNP-C**  
PHYSICIANS UNITY, PA  
7402 John Smith Drive  
San Antonio, TX 78229  
**(210) 817-4848**  
Gender: Female  
Ages 0-99

†**Sarro, Cristina NP**  
TEXAS ONCOLOGY PA  
5206 Research Drive  
San Antonio, TX 78240  
**(210) 595-5300**  
Gender: Female  
Ages 0-99

**Schoolcraft, Mary K DNP**  
TEXAS ONCOLOGY PA  
1200 Brooklyn Avenue Suite 115  
San Antonio, TX 78212  
**(210) 224-6531**  
Gender: Female  
Ages 12-99

†**Siros, Kalin N NP, NP-C**  
TEXAS ONCOLOGY PA  
7940 Floyd Curl Drive Suite 1010  
San Antonio, TX 78229  
**(210) 614-0880**  
Gender: Female  
Ages 0-99

†**Smith, Mihaela D NP**  
TEXAS ONCOLOGY PA  
11130 Christus Hills Suite 210  
San Antonio, TX 78251  
**(210) 245-2000**  
Gender: Female  
Ages 0-99

†**Smith, Mihaela D NP**  
TEXAS ONCOLOGY PA  
18707 Hardy Oak Boulevard Suite 320  
San Antonio, TX 78258  
**(210) 545-6972**  
Gender: Female  
Ages 0-99

†**Smith, Mihaela D NP**  
TEXAS ONCOLOGY PA  
5206 Research Drive  
San Antonio, TX 78240  
**(210) 595-5300**  
Gender: Female  
Ages 0-99

†\*\*\***Squires, Patricia FNP**  
CHRISTUS TRINITY CLINIC  
11823 Culebra Road Suite 105  
San Antonio, TX 78253  
**(210) 598-1517**  
Gender: Female  
Ages 0-99

†**Susca, Carolyn M FNP**  
TX Digestive Disease Consultants  
18707 Hardy Oak Boulevard Suite 225  
San Antonio, TX 78258  
**(210) 614-1234**  
Gender: Female  
Ages 18-99

†**Susca, Carolyn M FNP**  
TX Digestive Disease Consultants  
5223 Hamilton Wolfe Road  
San Antonio, TX 78229  
**(210) 614-1234**  
Gender: Female  
Ages 18-99

†\*\*\***Talamantez-Worden, Genevieve A FNP**  
CHRISTUS TRINITY CLINIC  
315 North San Saba Suite 960  
San Antonio, TX 78207  
**(210) 704-2707**  
Gender: Female  
Ages 0-99

†**Timberlake, Meaghan N FNP-C, APRN, MSN**  
National Sinus Institute  
414 Navarro Street Suite 1034  
San Antonio, TX 78205  
**(210) 202-0250**  
Gender: Female  
Ages 0-99

†**Trevino, Dora E FNP-BC**  
Consultants In Pain Medicine Pa  
10423 State Highway 151 Suite 103  
San Antonio, TX 78251  
**(210) 546-1480**  
Gender: Female  
Ages 0-99

†**Trevino, Dora E FNP-BC**  
Consultants in Pain Medicine, PLLC  
4680 Lockhill Selma Road Suite 200  
San Antonio, TX 78249  
**(210) 546-1470**  
Gender: Female  
Ages 0-99

†**Trevino, Molly D FNP**  
Consultants In Pain Medicine Pa  
5364 Fredericksburg Road Suite 100  
San Antonio, TX 78229  
**(210) 546-1460**  
Gender: Female  
Ages 0-99

†**Trevino, Molly D FNP**  
Consultants In Pain Medicine Pa  
7003 South New Braunfels Avenue  
Suite 106  
San Antonio, TX 78223  
**(210) 441-4333**  
Gender: Female  
Ages 0-99

†**Trinh, Diane APRN, FNP, CNP**  
Renal Associates PA  
1123 North Main Avenue Suite 120  
San Antonio, TX 78212  
**(210) 226-2001**  
Gender: Female  
Ages 0-99

†**Turner, Brianna N FNP-C**  
ATTIGO INFUSION INC  
325 East Sonterra Boulevard Suite 120  
San Antonio, TX 78258  
**(833) 696-3349**  
Gender: Female  
Ages 0-99

†**Wall, Jennifer N FNP**  
PREMIER INTERVENTIONAL PAIN  
MANAGEMENT PLLC  
2130 Northeast Loop 410 Suite 375  
San Antonio, TX 78217  
**(210) 634-1232**  
Gender: Female  
Ages 18-99

†**White, Emily FNP, MD**  
UROLOGY SAN ANTONIO P A  
18915 Meisner Drive  
San Antonio, TX 78258  
**(210) 582-5505**  
Gender: Female  
Ages 18-99

†**White, Kristen B FNP**  
UROLOGY SAN ANTONIO P A  
7909 Fredericksburg Road Suite 135  
San Antonio, TX 78229  
**(210) 614-4544**  
Gender: Female  
Ages 18-99

†\*\*\*Willoughby, Samantha K  
FNP  
PHYSICIANS UNITY, PA  
11212 State Highway 151 Suite 300  
San Antonio, TX 78251  
(210) 703-8454  
Gender: Female  
Ages 0-99

†\*\*\*Willoughby, Samantha K  
FNP  
PHYSICIANS UNITY, PA  
2833 Babcock Road Suite 105  
San Antonio, TX 78229  
(210) 705-5030  
Gender: Female  
Ages 0-99

†\*\*\*Willoughby, Samantha K  
FNP  
PHYSICIANS UNITY, PA  
7402 John Smith Drive  
San Antonio, TX 78229  
(210) 817-4848  
Gender: Female  
Ages 0-99

## Bowie, TX

### Texarkana

†Burgess, George D FNP  
Collom & Carney Clinic Association  
5002 Cowhorn Creek Road  
Texarkana, TX 75503  
(903) 614-3006  
Gender: Male  
Ages 0-99

†\*\*\*Copeland, Cody R FNP-C  
INTEGRATED INFECTIOUS  
DISEASES PLLC  
2604 Saint Michael Drive Suite 310  
Texarkana, TX 75503  
(903) 614-5001  
Gender: Male  
Ages 0-99

†\*\*\*DeCaprio, Cheryl A FNP-C  
CHRISTUS TRINITY CLINIC  
5002 Cowhorn Creek Road Suite 2109  
Texarkana, TX 75503  
(903) 614-3000  
Gender: Female  
Ages 0-99

†\*\*\*Drumm, Kaci APRN  
Collom & Carney Clinic Association  
1902 Moores Lane  
Texarkana, TX 75503  
(903) 614-3850  
Gender: Female  
Ages 0-99

†\*\*\*Foster, Kaleigh K FNP-C  
CHRISTUS TRINITY CLINIC  
5730 Summerhill Road  
Texarkana, TX 75503  
(430) 200-5684  
Gender: Female  
Ages 0-99

†Gallegos, Christy L FNP  
HEALTHCARE EXPRESS LLP  
3502 Richmond Road  
Texarkana, TX 75503  
(903) 334-8661  
Gender: Female  
Ages 0-99

†Gallegos, Christy L FNP  
HEALTHCARE EXPRESS LLP  
3515 Richmond Road  
Texarkana, TX 75503  
(903) 791-9355  
Gender: Female  
Ages 0-99

†Harris, Samantha L APRN,  
FNP-C  
Lonestar Family Medical Clinic LLP  
1724 Galleria Oaks Drive  
Texarkana, TX 75503  
(903) 306-0838  
Gender: Female  
Ages 0-99

†Harris, Samantha L APRN,  
FNP-C  
Lonestar Family Medical Clinic LLP  
4116 McKnight Road  
Texarkana, TX 75503  
(903) 306-0838  
Gender: Female  
Ages 0-99

†\*\*\*Hockaday, Holly M FNP  
Collom & Carney Clinic Association  
5002 Cowhorn Creek Road  
Texarkana, TX 75503  
(903) 614-3001  
Gender: Female  
Ages 0-99

†Lamm, Tara APRN  
Red River Health, LLC  
1550 Moores Lane Suite E  
Texarkana, TX 75503  
(903) 792-7435  
Gender: Female  
Ages 0-99

†\*\*\*Lamon, Melissa FNP-C  
Collom & Carney Clinic Association  
5002 Cowhorn Creek Road  
Texarkana, TX 75503  
(903) 614-3003  
Gender: Female  
Ages 0-99

†Mcbride, Shania W FNP  
Titus County Hospital District  
County Memorial Hospital  
2600 Saint Michael Drive  
Texarkana, TX 75503  
(903) 614-1000  
Gender: Female  
Ages 0-99

†Pounds, Tonile M APRN  
HEALTHCARE EXPRESS LLP  
3515 Richmond Road  
Texarkana, TX 75503  
(903) 791-9355  
Gender: Female  
Ages 0-99

†Raney, Brooke N FNP-C  
OLIVER STREET 501A INC BILLING  
1726 Galleria Oaks Drive  
Texarkana, TX 75503  
(903) 280-7748  
Gender: Female  
Ages 0-99

†Smith, Shannon APRN  
East Texas Border Health Clinic  
1400 College Drive Suite 204  
Texarkana, TX 75503  
(903) 791-1110  
Gender: Female  
Ages 0-99

†Stanley, Rachel L APRN  
HEALTHCARE EXPRESS LLP  
4401 Corporate Drive  
Texarkana, TX 75503  
(903) 223-9911  
Gender: Female  
Ages 0-99

†\*\*\*Sutton, Kimberly L FNP-C  
CHRISTUS TRINITY CLINIC  
5730 Summerhill Road  
Texarkana, TX 75503  
(903) 614-3900  
Gender: Female  
Ages 0-99

Traylor, Tonya FNP-C  
HEALTHCARE EXPRESS LLP  
3515 Richmond Road  
Texarkana, TX 75503  
(903) 791-9355  
Gender: Female  
Ages 0-99

†\*\*\*Wilson, Melissa M FNP-C  
CHRISTUS TRINITY CLINIC  
2602 Saint Michael Drive Suite 400  
Texarkana, TX 75503  
(903) 614-5601  
Gender: Female  
Ages 18-99

†\*\*\*Wilson, Melissa M FNP-C  
CHRISTUS TRINITY CLINIC  
2604 Saint Michael Drive Suite 237  
Texarkana, TX 75503  
(903) 614-5180  
Gender: Female  
Ages 18-99

### Wake Village

†Droske, David C APRN  
FAMILY MEDICAL GROUP OF  
TEXARKANA  
5212 West 7th Street  
Wake Village, TX 75501  
(903) 831-6848  
Gender: Male  
Ages 0-99

## Brazoria, TX

### Pearland

†**Mukoro, Oghale FNP**

Texas Behavioral Health, PLLC  
12234 Shadow Creek Parkway Suite  
104

Pearland, TX 77584

**(281) 315-9508**

Gender: Female  
Ages 0-99

†**Villanueva, Alicia S NP**

TEXAS ONCOLOGY PA  
10970 Shadow Creek Parkway Suite  
280

Pearland, TX 77584

**(713) 436-7500**

Gender: Female  
Ages 0-99

## Caldwell, TX

### Luling

†**\*\*\* Jetton, Shannon M FNP**

PHYSICIANS UNITY, PA  
200 Memorial Drive  
Luling, TX 78648

**(830) 875-8400**

Gender: Female  
Ages 0-99

## Calhoun, TX

### Port Lavaca

†**Bludau, Jeremy E FNP**

CITIZENS MEDICAL PROFESSIONAL  
815 North Virginia Street  
Port Lavaca, TX 77979

**(361) 552-0266**

Gender: Male  
Ages 0-99

†**Brown, Laura R FNP**

CITIZENS MEDICAL PROFESSIONAL  
815 North Virginia Street  
Port Lavaca, TX 77979

**(361) 552-6713**

Gender: Female  
Ages 0-99

†**Oldmixon, Donna M FNP**

CITIZENS MEDICAL PROFESSIONAL  
815 North Virginia Street  
Port Lavaca, TX 77979

**(361) 552-0266**

Gender: Female  
Ages 0-99

†**Temple, Kevin D NP, D**

CITIZENS MEDICAL PROFESSIONAL  
815 North Virginia Street  
Port Lavaca, TX 77979

**(361) 552-0266**

Gender: Male  
Ages 0-99

## Cameron, TX

### Brownsville

†**Oliver, Mariza D NP**

TEXAS ONCOLOGY PA  
2150 North Expressway Suite 83  
Brownsville, TX 78521

**(956) 548-0810**

Gender: Female  
Ages 0-99

### Harlingen

†**Rodriguez, Sylvia NP**

TEXAS ONCOLOGY PA  
2121 Pease Street Suite 101  
Harlingen, TX 78550

**(956) 425-8845**

Gender: Female  
Ages 0-99

## Cass, TX

### Atlanta

†**\*\*\* Crouthamel, Mylene T  
APRN**

HEALTHCARE EXPRESS LLP  
106 US Highway 59  
Atlanta, TX 75551

**(903) 796-9355**

Gender: Female  
Ages 0-99

†**Foltz, Tracy APRN**

HEALTHCARE EXPRESS LLP  
106 US Highway 59  
Atlanta, TX 75551

**(903) 796-9355**

Gender: Female  
Ages 0-99

†**Gallegos, Christy L FNP**

HEALTHCARE EXPRESS LLP  
106 US Highway 59  
Atlanta, TX 75551

**(903) 796-9355**

Gender: Female  
Ages 0-99

†**Griffin, Patricia R APRN**

HEALTHCARE EXPRESS LLP  
106 US Highway 59  
Atlanta, TX 75551

**(903) 796-9355**

Gender: Female  
Ages 0-99

†**Hawthorne, Robin M APRN,  
FNP-C**

HEALTHCARE EXPRESS LLP  
106 US Highway 59  
Atlanta, TX 75551

**(903) 796-9355**

Gender: Female  
Ages 0-99

†**Hawthorne, Robin M APRN,  
FNP-C**

Total Access Solutions  
106 US Highway 59  
Atlanta, TX 75551

**(903) 796-9355**

Gender: Female  
Ages 0-99

†**Rowe, Jennifer APRN**

HEALTHCARE EXPRESS LLP  
106 US Highway 59  
Atlanta, TX 75551

**(903) 796-9355**

Gender: Female  
Ages 0-99

†**Stanley, Rachel L APRN**

HEALTHCARE EXPRESS LLP  
106 US Highway 59  
Atlanta, TX 75551

**(903) 796-9355**

Gender: Female  
Ages 0-99

**Traylor, Tonya FNP-C**

HEALTHCARE EXPRESS LLP  
106 US Highway 59  
Atlanta, TX 75551

**(903) 796-9355**

Gender: Female  
Ages 0-99

†**Traylor, Tonya FNP-C**

HEALTHCARE EXPRESS LLP  
106 US Highway 59  
Atlanta, TX 75551

**(903) 796-9355**

Gender: Female  
Ages 0-99

### Linden

†**Spence, Kimberly FNP-C**

PHYNET INC  
402 North Kaufman Street  
Linden, TX 75563

**(903) 756-5581**

Gender: Female  
Ages 0-99

†**Winningham, Chelsey M  
AGNP-C**

PHYNET INC  
402 North Kaufman Street  
Linden, TX 75563

**(903) 756-5581**

Gender: Female  
Ages 0-99

## Cherokee, TX

### Jacksonville

†**Arredondo, Maribel FNP-C**

Ault McInnis PLLC  
2114 East Rusk Street  
Jacksonville, TX 75766

**(903) 284-6105**

Gender: Female  
Ages 2-99

**†Arredondo, Maribel FNP-C**

Family First Urgent Care PLLC  
2114 East Rusk Street  
Jacksonville, TX 75766  
(903) 284-6105  
Gender: Female  
Ages 0-99

**†George, Elizabeth S FNP-C**

HEALOGICS SPECIALTY PHYSICIANS  
OF TEXAS, PLLC  
501 South Ragsdale Street  
Jacksonville, TX 75766  
(855) 689-5105  
Gender: Female  
Ages 0-99

**†\*\*\*Henderson, Jennifer T  
FNP-BC**

CHRISTUS TRINITY CLINIC  
2026 South Jackson Street  
Jacksonville, TX 75766  
(903) 541-4595  
Gender: Female  
Ages 0-99

**†\*\*\*Henderson, Jennifer T  
FNP-BC**

CHRISTUS TRINITY CLINIC  
2116 East Rusk Street  
Jacksonville, TX 75766  
(903) 541-4545  
Gender: Female  
Ages 0-99

**†Ledesma, Deborah G FNP-C**

TYLER FAMILY CIRCLE OF CARE  
510 East Commerce Street  
Jacksonville, TX 75766  
(903) 535-9041  
Gender: Female  
Ages 0-99

**\*\*\*Mills, Sarah E FNP-C**

CHRISTUS TRINITY CLINIC  
2026 South Jackson Street  
Jacksonville, TX 75766  
(903) 586-5678  
Gender: Female  
Ages 0-99

**†\*\*\*Morgan, Natalie M FNP-BC**

CHRISTUS TRINITY CLINIC  
2116 East Rusk Street  
Jacksonville, TX 75766  
(903) 541-4545  
Gender: Female  
Ages 0-99

**†\*\*\*Morgan, Natalie M FNP-BC**

MOTHER FRANCES HOSPITAL -  
JACKSONVILLE  
2116 East Rusk Street  
Jacksonville, TX 75766  
(903) 541-4545  
Gender: Female  
Ages 0-99

**†\*\*\*Morgan, Natalie M FNP-BC**

MOTHER FRANCES HOSPITAL  
REGIONAL HEALTH CARE CENTER  
2116 East Rusk Street  
Jacksonville, TX 75766  
(903) 541-4545  
Gender: Female  
Ages 0-99

**†\*\*\*Palecek, Mary J FNP-C**

CHRISTUS TRINITY CLINIC  
2026 South Jackson Street  
Jacksonville, TX 75766  
(903) 586-5678  
Gender: Female  
Ages 0-99

**†\*\*\*Palecek, Mary J FNP-C**

MOTHER FRANCES HOSPITAL  
REGIONAL HEALTH CARE CENTER  
2026 South Jackson Street  
Jacksonville, TX 75766  
(903) 586-5678  
Gender: Female  
Ages 0-99

**†\*\*\*Rozelle, Holly M FNP-BC**

CHRISTUS TRINITY CLINIC  
2026 South Jackson Street  
Jacksonville, TX 75766  
(903) 541-4599  
Gender: Female  
Ages 0-99

**†\*\*\*Ryle, Stephanie R FNP-C**

CHRISTUS TRINITY CLINIC  
2026 South Jackson Street  
Jacksonville, TX 75766  
(903) 541-4500  
Gender: Female  
Ages 17-99

**\*\*\*Ryle, Stephanie R FNP-C**

CHRISTUS TRINITY CLINIC  
2116 East Rusk Street  
Jacksonville, TX 75766  
(903) 541-4545  
Gender: Female  
Ages 17-99

**\*\*\*Ryle, Stephanie R FNP-C**

MOTHER FRANCES HOSPITAL -  
JACKSONVILLE  
2116 East Rusk Street  
Jacksonville, TX 75766  
(903) 541-4545  
Gender: Female  
Ages 0-99

**†\*\*\*Ryle, Stephanie R FNP-C**

Mother Frances Hospital Jacksonville  
2026 South Jackson Street  
Jacksonville, TX 75766  
(903) 541-4500  
Gender: Female  
Ages 0-99

**†Timmons, Hillary J FNP-C**

MOTHER FRANCES HOSPITAL -  
JACKSONVILLE  
2026 South Jackson Street  
Jacksonville, TX 75766  
(903) 586-5678  
Gender: Male  
Ages 0-99

**†\*\*\*Walden, Margaret A FNP**

CHRISTUS TRINITY CLINIC  
2026 South Jackson Street  
Jacksonville, TX 75766  
(903) 589-7017  
Gender: Female  
Ages 0-99

**†\*\*\*Walden, Margaret A FNP**

MOTHER FRANCES HOSPITAL -  
JACKSONVILLE  
2026 South Jackson Street  
Jacksonville, TX 75766  
(903) 589-7017  
Gender: Female  
Ages 0-99

**Collin, TX****Allen****†Ashun, Jennifer R NP**

TEXAS ONCOLOGY PA  
1105 Central Expressway North Suite  
320  
Allen, TX 75013  
(469) 467-4392  
Gender: Female  
Ages 0-99

**Frisco****†Johnson, Eve NP**

TEXAS ONCOLOGY PA  
4461 Coit Road Suite 100  
Frisco, TX 75035  
(972) 987-1975  
Gender: Female  
Ages 0-99

**Mckinney****†Ashun, Jennifer R NP**

TEXAS ONCOLOGY PA  
4510 Medical Center Drive Suite 215  
Mckinney, TX 75069  
(469) 952-5007  
Gender: Female  
Ages 0-99

**Plano****†Clancy, Claudia A NP**

TEXAS ONCOLOGY PA  
4708 Alliance Boulevard Suite 150  
Plano, TX 75093  
(972) 596-7801  
Gender: Female  
Ages 0-99

†Cutrer, Joe S NP  
TEXAS ONCOLOGY PA  
3705 West 15th Street  
Plano, TX 75075  
(972) 867-3577  
Gender: Male  
Ages 0-99

†Cutrer, Joe S NP  
TEXAS ONCOLOGY PA  
6957 West Plano Parkway Suite 2000A  
Plano, TX 75093  
(214) 483-6933  
Gender: Male  
Ages 0-99

†Groff, Lauren D NP  
TEXAS ONCOLOGY PA  
3705 West 15th Street  
Plano, TX 75075  
(972) 867-3577  
Gender: Female  
Ages 0-99

†May, Chelsie C NP  
TEXAS ONCOLOGY PA  
4708 Alliance Boulevard Suite 150  
Plano, TX 75093  
(972) 596-7801  
Gender: Female  
Ages 0-99

†Shams, Zaineb NP  
TEXAS ONCOLOGY PA  
3705 West 15th Street  
Plano, TX 75075  
(972) 867-3577  
Gender: Female  
Ages 0-99

†Timis, Maria R NP  
TEXAS ONCOLOGY PA  
3705 West 15th Street  
Plano, TX 75075  
(972) 867-3577  
Gender: Female  
Ages 0-99

## Comal, TX

### New Braunfels

†Arastu, Maheen T FNP  
Eric James Miller MD PLLC  
213 Hunters Village  
New Braunfels, TX 78132  
(830) 627-3800  
Gender: Female  
Ages 0-99

†Bonner, Darla J FNP-C  
CHRISTUS TRINITY CLINIC  
1659 Highway 46 West Suite 160  
New Braunfels, TX 78132  
(830) 387-4991  
Gender: Female  
Ages 0-99

†Capicio, Louisa R FNP  
Eric James Miller MD PLLC  
213 Hunters Village  
New Braunfels, TX 78132  
(855) 876-7246  
Gender: Female  
Ages 16-99

†\*\*\*Harpe, Danielle C FNP-C  
TX Digestive Disease Consultants  
2028 Sundance Parkway  
New Braunfels, TX 78130  
(512) 754-8676  
Gender: Female  
Ages 18-99

Hendricks, Gwendolyn M FNP  
Pak Medical Group, PLLC  
1770 State Highway 46 West  
New Braunfels, TX 78132  
(830) 730-4375  
Gender: Female  
Ages 0-99

†Hendricks, Gwendolyn M  
FNP  
Pak Medical Group, PLLC  
1770 State Highway 46 West  
New Braunfels, TX 78132  
(830) 730-4375  
Gender: Female  
Ages 0-99

†\*\*\*Hensley, Hank H FNP-C  
PHYSICIANS UNITY, PA  
598 North Union Avenue Suite 335  
New Braunfels, TX 78130  
(806) 712-1096  
Gender: Male  
Ages 0-99

†\*\*\*Hensley, Hank H FNP-C  
PHYSICIANS UNITY, PA  
600 North Union Avenue  
New Braunfels, TX 78130  
(830) 606-9111  
Gender: Male  
Ages 0-99

†Hooks, Judith A FNP-C  
ALEMU MEDICAL HOME, PLLC  
790 Generations Drive Suite 205  
New Braunfels, TX 78130  
(830) 351-5066  
Gender: Female  
Ages 0-99

†Hurta, Morgan S FNP-C, FNP  
Unified Womens HealthCare of Texas  
PLLC  
705 Generations Drive Suite 101  
New Braunfels, TX 78130  
(830) 387-4790  
Gender: Female  
Ages 0-99

†\*\*\*Jetton, Shannon M FNP  
PHYSICIANS UNITY, PA  
1445 Hanz Drive  
New Braunfels, TX 78130  
(830) 627-7600  
Gender: Female  
Ages 0-99

†\*\*\*Jetton, Shannon M FNP  
PHYSICIANS UNITY, PA  
598 North Union Avenue  
New Braunfels, TX 78130  
(830) 643-6205  
Gender: Female  
Ages 0-99

†\*\*\*Jetton, Shannon M FNP  
PHYSICIANS UNITY, PA  
600 North Union Avenue  
New Braunfels, TX 78130  
(830) 606-9111  
Gender: Female  
Ages 0-99

†\*\*\*Jones, David L FNP-C  
PHYSICIANS UNITY, PA  
598 North Union Avenue Suite 335  
New Braunfels, TX 78130  
(806) 712-1096  
Gender: Male  
Ages 15-99

†\*\*\*Jones, David L FNP-C  
PHYSICIANS UNITY, PA  
600 North Union Avenue  
New Braunfels, TX 78130  
(830) 606-9111  
Gender: Male  
Ages 15-99

†\*\*\*Jones, David L FNP-C  
TCVI Associates  
598 North Union Avenue Suite 335  
New Braunfels, TX 78130  
(806) 712-1096  
Gender: Male  
Ages 0-99

†\*\*\*Jones, David L FNP-C  
TCVI Associates  
600 North Union Avenue  
New Braunfels, TX 78130  
(830) 606-9111  
Gender: Male  
Ages 0-99

†Leithead, Ida M FNP-BC  
UROLOGY SAN ANTONIO P A  
2020 Sundance Parkway Suite A2  
New Braunfels, TX 78130  
(830) 240-2115  
Gender: Female  
Ages 18-99

†\*\*\*Perez, Andrea FNP-BC  
PHYSICIANS UNITY, PA  
598 North Union Avenue Suite 335  
New Braunfels, TX 78130  
(806) 712-1096  
Gender: Female  
Ages 0-99

†\*\*\*Rodriguez, Andrea I  
FNP-C  
Lone Star Heart and Vascular Clinic  
479 Oxford Drive Suite 104  
New Braunfels, TX 78130  
(830) 214-0300  
Gender: Female  
Ages 0-99

†**Rubenstein, Ciara N FNP**  
Eric James Miller MD PLLC  
213 Hunters Village  
New Braunfels, TX 78132  
**(855) 876-7246**  
Gender: Female  
Ages 0-99

†**Saul, Nora J NP, FNP**  
Pak Medical Group, PLLC  
1770 State Highway 46 West  
New Braunfels, TX 78132  
**(830) 631-8182**  
Gender: Female  
Ages 18-99

**Schmidt, Jeremy L CNP**  
Pak Medical Group PLLC  
66 Gruene Park Drive Suite 210  
New Braunfels, TX 78130  
**(830) 730-4375**  
Gender: Male  
Ages 15-99

†**Squires, Patricia FNP**  
CHRISTUS TRINITY CLINIC  
1659 Highway 46 West Suite 160  
New Braunfels, TX 78132  
**(830) 387-4991**  
Gender: Female  
Ages 0-99

†**Wendel, Anna N FNP-C, FNP, C**  
Eric James Miller MD PLLC  
213 Hunters Village  
New Braunfels, TX 78132  
**(855) 876-7246**  
Gender: Female  
Ages 0-99

†**Willoughby, Samantha K FNP**  
PHYSICIANS UNITY, PA  
598 North Union Avenue Suite 335  
New Braunfels, TX 78130  
**(806) 712-1096**  
Gender: Female  
Ages 0-99

## Dallas, TX

### Addison

†**Alvarado, Erica FNP**  
ATTIGO INFUSION INC  
15301 Spectrum Drive Suite 330  
Addison, TX 75001  
**(833) 696-3349**  
Gender: Female  
Ages 0-99

†**Kennedy, Lisa M FNP-C**  
ATTIGO INFUSION INC  
15301 Spectrum Drive Suite 330  
Addison, TX 75001  
**(833) 696-3349**  
Gender: Female  
Ages 16-99

†**Reyes, Sonya FNP, C**  
ATTIGO INFUSION INC  
15301 Spectrum Drive Suite 330  
Addison, TX 75001  
**(833) 696-3349**  
Gender: Female  
Ages 16-99

†**Robledo, Shanna FNP-C**  
ATTIGO INFUSION INC  
15301 Spectrum Drive Suite 330  
Addison, TX 75001  
**(833) 696-3349**  
Gender: Female  
Ages 0-99

†**Turner, Brianna N FNP-C**  
ATTIGO INFUSION INC  
15301 Spectrum Drive Suite 330  
Addison, TX 75001  
**(833) 696-3349**  
Gender: Female  
Ages 0-99

### Dallas

†**Ashun, Jennifer R NP**  
TEXAS ONCOLOGY PA  
7777 Forest Lane Suite C707  
Dallas, TX 75230  
**(972) 566-3000**  
Gender: Female  
Ages 0-99

†**Bukolt, Katherine A NP**  
TEXAS ONCOLOGY PA  
3410 Worth Street Suite 100  
Dallas, TX 75246  
**(214) 370-1400**  
Gender: Female  
Ages 0-99

†**Catalan, Eva NP**  
TEXAS ONCOLOGY PA  
1441 North Beckley Avenue Suite 102  
Dallas, TX 75203  
**(214) 943-9911**  
Gender: Female  
Ages 0-99

†**Catalan, Eva NP**  
TEXAS ONCOLOGY PA  
3555 West Wheatland Road  
Dallas, TX 75237  
**(972) 709-2580**  
Gender: Female  
Ages 0-99

†**Colbert, Amber L NP**  
TEXAS ONCOLOGY PA  
3535 Worth Street Suite C-1025  
Dallas, TX 75246  
**(214) 865-1020**  
Gender: Female  
Ages 0-99

†**Dennis, Elizabeth M NP**  
TEXAS ONCOLOGY PA  
3410 Worth Street Suite 400  
Dallas, TX 75246  
**(214) 370-1000**  
Gender: Female  
Ages 0-99

†**Foster, Elyssa NP**  
TEXAS ONCOLOGY PA  
7777 Forest Lane Suite D220  
Dallas, TX 75230  
**(972) 566-7790**  
Gender: Female  
Ages 0-99

†**Joseph, Dyney NP**  
TEXAS ONCOLOGY PA  
3410 Worth Street Suite 300  
Dallas, TX 75246  
**(214) 370-1500**  
Gender: Female  
Ages 0-99

†**Marmaro, Joanna T NP**  
TEXAS ONCOLOGY PA  
8196 Walnut Hill Lane Suite 100  
Dallas, TX 75231  
**(214) 739-4175**  
Gender: Female  
Ages 0-99

†**Marquez, Karina FNP-C, FNP**  
TopCare Medical Group  
9753 Webb Chapel Road Suite 900  
Dallas, TX 75220  
**(214) 622-6048**  
Gender: Female  
Ages 0-99

†**Meixner, Kimberly NP**  
TEXAS ONCOLOGY PA  
3410 Worth Street Suite 100  
Dallas, TX 75246  
**(214) 370-1400**  
Gender: Female  
Ages 0-99

†**Morrison, Darrel J NP**  
TEXAS ONCOLOGY PA  
3535 Worth Street Suite C-1025  
Dallas, TX 75246  
**(214) 865-1020**  
Gender: Male  
Ages 0-99

†**Muriuki, Esther FNP**  
TopCare Medical Group  
3200 South Lancaster Road Suite 181  
Dallas, TX 75216  
**(469) 488-4600**  
Gender: Female  
Ages 0-20

†**Nguyen, Quynh P NP**  
TEXAS ONCOLOGY PA  
7777 Forest Lane Suite D220  
Dallas, TX 75230  
**(972) 566-7790**  
Gender: Female  
Ages 0-99

†**Pelini, Jessica C NP**  
TEXAS ONCOLOGY PA  
7777 Forest Lane Suite D220  
Dallas, TX 75230  
**(972) 566-7790**  
Gender: Female  
Ages 0-99

## Denton, TX

### Denton

†**Alvarado, Erica FNP**  
ATTIGO INFUSION INC  
2800 Shoreline Drive Suite 270  
Denton, TX 76210  
**(833) 696-3349**  
Gender: Female  
Ages 0-99

†**Grigsby, Melissa L NP**  
TEXAS ONCOLOGY PA  
2600 Scripture Street  
Denton, TX 76201  
**(940) 382-1022**  
Gender: Female  
Ages 0-99

†**Kennedy, Lisa M FNP-C**  
ATTIGO INFUSION INC  
2800 Shoreline Drive Suite 270  
Denton, TX 76210  
**(833) 696-3349**  
Gender: Female  
Ages 16-99

†**Robledo, Shanna FNP-C**  
ATTIGO INFUSION INC  
2800 Shoreline Drive Suite 270  
Denton, TX 76210  
**(833) 696-3349**  
Gender: Female  
Ages 0-99

†**Rodriguez, Melissa A NP**  
TEXAS ONCOLOGY PA  
2600 Scripture Street  
Denton, TX 76201  
**(940) 382-1022**  
Gender: Female  
Ages 0-99

†**Turner, Brianna N FNP-C**  
ATTIGO INFUSION INC  
2800 Shoreline Drive Suite 270  
Denton, TX 76210  
**(833) 696-3349**  
Gender: Female  
Ages 0-99

### Flower Mound

†**Ivy, Kelli E NP**  
TEXAS ONCOLOGY PA  
4370 Medical Arts Drive Suite 100  
Flower Mound, TX 75028  
**(972) 537-4100**  
Gender: Female  
Ages 0-99

### Frisco

†**Campos, Cynthia FNP-C**  
Epiphany Dermatology PA  
9191 Kyser Way Building 3  
Frisco, TX 75033  
**(972) 712-3131**  
Gender: Female  
Ages 0-99

†**Roche, Johanna APRN, FNP**  
TopCare Medical Group  
3201 West Saner Avenue  
Dallas, TX 75233  
**(214) 331-0567**  
Gender: Female  
Ages 0-20

†**Umoh, Dorothy FNP**  
TopCare Medical Group  
3434 West Illinois Avenue Suite 306  
Dallas, TX 75211  
**(214) 623-1900**  
Gender: Female  
Ages 0-20

†**Umoh, Dorothy FNP**  
TopCare Medical Group  
5334 Ross Avenue Suite 900  
Dallas, TX 75206  
**(214) 884-1584**  
Gender: Female  
Ages 0-99

†**Wantchami, Henry A FNP**  
TopCare Medical Group  
3201 West Saner Avenue  
Dallas, TX 75233  
**(214) 331-0567**  
Gender: Male  
Ages 0-99

†**Wooten, Eden M NP**  
TEXAS ONCOLOGY PA  
7777 Forest Lane Suite D220  
Dallas, TX 75230  
**(972) 566-7790**  
Gender: Female  
Ages 0-99

### Garland

†**Yohannan, Stacy FNP**  
Vascular Insitute Texas, PLLC  
1919 South Shiloh Road Suite 400  
Garland, TX 75042  
**(469) 320-1267**  
Gender: Female  
Ages 18-99

### Irving

†**Devaraj, Ghayathri FNP**  
TopCare Medical Group  
506 South Nursery Road Suite 101  
Irving, TX 75060  
**(972) 573-3288**  
Gender: Female  
Ages 0-99

†**Jassim, Safa E NP**  
TEXAS ONCOLOGY PA  
7200 North Highway 161 Suite 300  
Irving, TX 75039  
**(817) 664-4400**  
Gender: Female  
Ages 0-99

†**Newton, Rebecca A FNP**  
Vohra Post Acute Care Physicians Of  
Texas Pllc  
545 East John Carpenter Freeway Suite  
300  
Irving, TX 75062  
**(954) 399-4631**  
Gender: Female  
Ages 0-99

†**Woo, Barbara J FNP**  
Seasons Medical Group of Texas, PLLC  
6341 Campus Circle Drive East Suite  
150  
Irving, TX 75063  
**(346) 260-8144**  
Gender: Female  
Ages 0-99

### Mesquite

†**Vu, Thuy Mai A FNP**  
Epiphany Dermatology PA  
2704 North Galloway Avenue Suite 101  
Mesquite, TX 75150  
**(972) 288-3376**  
Gender: Female  
Ages 0-99

### Richardson

†**Ervin, Denim R NP**  
TEXAS ONCOLOGY PA  
3001 East President George Bush  
Highway Suite 100  
Richardson, TX 75082  
**(972) 638-1400**  
Gender: Female  
Ages 0-99

†**Lester, Tashara NP**  
OLIVER STREET 501A INC BILLING  
3600 Shire Boulevard Suite 210  
Richardson, TX 75082  
**(469) 326-3376**  
Gender: Female  
Ages 0-99

## De Witt, TX

### Cuero

†**Bludau, Jeremy E FNP**  
CITIZENS MEDICAL PROFESSIONAL  
2550 North Esplanade Street  
Cuero, TX 77954  
**(361) 275-6191**  
Gender: Male  
Ages 0-99

†**Brown, Laura R FNP**  
CITIZENS MEDICAL PROFESSIONAL  
2550 North Esplanade Street  
Cuero, TX 77954  
**(361) 275-6191**  
Gender: Female  
Ages 0-99

†**Temple, Kevin D NP, D**  
CITIZENS MEDICAL PROFESSIONAL  
2550 North Esplanade Street  
Cuero, TX 77954  
**(361) 275-6191**  
Gender: Male  
Ages 0-99

Last Updated: 10/8/24



†**Johnson, Eve NP**  
TEXAS ONCOLOGY PA  
5858 Main Street Suite 120  
Frisco, TX 75033  
(214) 436-8780  
Gender: Female  
Ages 0-99

### Lewisville

†**Robledo, Shanna FNP-C**  
ATTIGO INFUSION INC  
751 Hebron Parkway Suite 330  
Lewisville, TX 75057  
(833) 696-3349  
Gender: Female  
Ages 0-99

†**Umoh, Dorothy FNP**  
TopCare Medical Group  
701 South Stemmons Freeway Suite 260  
Lewisville, TX 75067  
(972) 316-6495  
Gender: Female  
Ages 0-99

### **Ector, TX**

### Odessa

†**Sikazwe, Jessica C NP**  
TEXAS ONCOLOGY PA  
500 West 3rd Street  
Odessa, TX 79761  
(432) 335-8275  
Gender: Female  
Ages 0-99

### **El Paso, TX**

### El Paso

†**Becerra, Jami A FNP-C**  
Joseph B Furlong MD PA  
1111 Hawkins Boulevard Suite 2A  
El Paso, TX 79925  
(915) 771-8346  
Gender: Female  
Ages 0-99

†**Francique, Flavy NP**  
TEXAS ONCOLOGY PA  
3270 Joe Battle Boulevard Suite 312  
El Paso, TX 79938  
(915) 849-2700  
Gender: Female  
Ages 0-99

†**Gonzales, Alvaro FNP**  
Epiphany Dermatology PA  
1550 North Zaragoza Road Suite 203  
El Paso, TX 79936  
(915) 304-0265  
Gender: Male  
Ages 0-99

†**Gonzales, Alvaro FNP**  
Epiphany Dermatology PA  
310 South Mesa Hills Drive Suite B  
El Paso, TX 79912  
(915) 351-7546  
Gender: Male  
Ages 0-99

†**Kane, Christine D NP**  
TEXAS ONCOLOGY PA  
1901 Grandview Avenue  
El Paso, TX 79902  
(915) 544-6750  
Gender: Female  
Ages 0-99

†**Kane, Christine D NP**  
TEXAS ONCOLOGY PA  
7848 Gateway Boulevard East  
El Paso, TX 79915  
(915) 599-1313  
Gender: Female  
Ages 0-99

†**Lopez, Ilse e FNP-C**  
Joseph B Furlong MD PA  
1111 Hawkins Boulevard Suite 2A  
El Paso, TX 79925  
(915) 771-8346  
Gender: Female  
Ages 0-99

†**Marquez, Maria NP**  
TEXAS ONCOLOGY PA  
1901 Grandview Avenue  
El Paso, TX 79902  
(915) 544-6750  
Gender: Female  
Ages 0-99

†**Marquez, Maria NP**  
TEXAS ONCOLOGY PA  
3270 Joe Battle Boulevard Suite 312  
El Paso, TX 79938  
(915) 849-2700  
Gender: Female  
Ages 0-99

†**Marquez, Maria NP**  
TEXAS ONCOLOGY PA  
7848 Gateway Boulevard East  
El Paso, TX 79915  
(915) 599-1313  
Gender: Female  
Ages 0-99

†**Nieto, Alvaro A FNP-BC**  
EPMED,PA  
10470 Vista Del Sol Drive Suite 212  
El Paso, TX 79925  
(915) 598-7246  
Gender: Male  
Ages 18-99

†**Nieto, Alvaro A FNP-BC**  
EPMED,PA  
11380 Gateway Boulevard North  
El Paso, TX 79934  
(915) 598-7246  
Gender: Male  
Ages 18-99

†**Nieto, Alvaro A FNP-BC**  
EPMED,PA  
3215 Gateway Boulevard West  
El Paso, TX 79903  
(915) 598-7246  
Gender: Male  
Ages 18-99

†**Nieto, Alvaro A FNP-BC**  
EPMED,PA  
7825 North Mesa Street  
El Paso, TX 79932  
(915) 598-7246  
Gender: Male  
Ages 18-99

†**Padilla, Mari C FNP-C**  
EPMED,PA  
10470 Vista Del Sol Drive Suite 212  
El Paso, TX 79925  
(915) 598-7246  
Gender: Female  
Ages 18-99

†**Padilla, Mari C FNP-C**  
EPMED,PA  
11380 Gateway Boulevard North  
El Paso, TX 79934  
(915) 598-7246  
Gender: Female  
Ages 18-99

†**Padilla, Mari C FNP-C**  
EPMED,PA  
3215 Gateway Boulevard West  
El Paso, TX 79903  
(915) 598-7246  
Gender: Female  
Ages 18-99

†**Padilla, Mari C FNP-C**  
EPMED,PA  
7825 North Mesa Street  
El Paso, TX 79932  
(915) 598-7246  
Gender: Female  
Ages 18-99

†**Slape, Lyndsey FNP**  
Epiphany Dermatology PA  
310 South Mesa Hills Drive Suite B  
El Paso, TX 79912  
(915) 351-7546  
Gender: Female  
Ages 0-99

†**Solano, Mindy E NP**  
TEXAS ONCOLOGY PA  
1901 Grandview Avenue  
El Paso, TX 79902  
(915) 544-6750  
Gender: Female  
Ages 0-99

†**Solano, Mindy E NP**  
TEXAS ONCOLOGY PA  
7848 Gateway Boulevard East  
El Paso, TX 79915  
(915) 599-1313  
Gender: Female  
Ages 0-99

†**Torres, Evelyn G FNP-C**  
Joseph B Furlong MD PA  
1111 Hawkins Boulevard Suite 2A  
El Paso, TX 79925  
(915) 771-8346  
Gender: Female  
Ages 0-99

**†Torres, Evelyn G FNP-C**

Joseph B Furlong MD PA  
2270 Joe Battle Boulevard Suite J  
El Paso, TX 79938  
**(915) 996-9222**  
Gender: Female  
Ages 0-99

**†Torres, Evelyn G FNP-C**

Joseph B Furlong MD PA  
423 Executive Center Boulevard  
El Paso, TX 79902  
**(915) 261-7688**  
Gender: Female  
Ages 0-99

**†Valenzuela, Celina L NP**

TEXAS ONCOLOGY PA  
3270 Joe Battle Boulevard Suite 312  
El Paso, TX 79938  
**(915) 849-2700**  
Gender: Female  
Ages 0-99

**†Valenzuela, Celina L NP**

TEXAS ONCOLOGY PA  
7848 Gateway Boulevard East  
El Paso, TX 79915  
**(915) 599-1313**  
Gender: Female  
Ages 0-99

**†Wilcox, Amber N FNP**

Epiphany Dermatology PA  
1550 North Zaragoza Road Suite 203  
El Paso, TX 79936  
**(915) 304-0265**  
Gender: Female  
Ages 0-99

**†Wilcox, Amber N FNP**

Epiphany Dermatology PA  
310 South Mesa Hills Drive Suite B  
El Paso, TX 79912  
**(915) 351-7546**  
Gender: Female  
Ages 0-99

**Ellis, TX**

**Bardwell**

**†Lester, Tashara NP**

OLIVER STREET 501A INC BILLING  
4340 N Josey Ln Suite 204  
Bardwell, TX 75101  
**(972) 492-7900**  
Gender: Female  
Ages 0-99

**Midlothian**

**†Reynolds, Koti NP**

TEXAS ONCOLOGY PA  
979 Don Floyd Drive Suite 104  
Midlothian, TX 76065  
**(972) 723-7400**  
Gender: Female  
Ages 0-99

**Waxahachie**

**†Alvarado, Erica FNP**

ATTIGO INFUSION INC  
1003 Legacy Ranch Road  
Waxahachie, TX 75165  
**(833) 696-3349**  
Gender: Female  
Ages 0-99

**†Kennedy, Lisa M FNP-C**

ATTIGO INFUSION INC  
1003 Legacy Ranch Road  
Waxahachie, TX 75165  
**(833) 696-3349**  
Gender: Female  
Ages 16-99

**†Robledo, Shanna FNP-C**

ATTIGO INFUSION INC  
1003 Legacy Ranch Road  
Waxahachie, TX 75165  
**(833) 696-3349**  
Gender: Female  
Ages 0-99

**†Turner, Brianna N FNP-C**

ATTIGO INFUSION INC  
1003 Legacy Ranch Road  
Waxahachie, TX 75165  
**(833) 696-3349**  
Gender: Female  
Ages 0-99

**Fannin, TX**

**Bonham**

**†Mast, William J FNP**

Matthew D Barrows, MD PA  
1211 East 6th Street Suite 150  
Bonham, TX 75418  
**(903) 583-3376**  
Gender: Male  
Ages 3-99

**†\*\*\*Swafford, Roxanne FNP**

June E. Beamer, MD, PLLC  
1211 East 6th Street Suite 150  
Bonham, TX 75418  
**(903) 583-3376**  
Gender: Female  
Ages 0-99

**†\*\*\*Swafford, Roxanne FNP**

Matthew D Barrows, MD PA  
1211 East 6th Street Suite 150  
Bonham, TX 75418  
**(903) 583-3376**  
Gender: Female  
Ages 3-99

**Fort Bend, TX**

**Katy**

**†Okere, Sandra O FNP, C**

Sinus and Allergy Specialists of Texas  
23530 Kingsland Boulevard Suite 203  
Katy, TX 77494  
**(713) 766-5437**  
Gender: Female  
Ages 0-99

**Richmond**

**†Lofinmakin, Oludolapo Dolly FNP**

TopCare Medical Group  
9115 FM 723 Road Suite 900  
Richmond, TX 77406  
**(281) 742-0708**  
Gender: Female  
Ages 0-20

**Stafford**

**†Amma, Bindu FNP, C**

Right Step Medical Center LLC  
11925 Southwest Freeway Suite 12  
Stafford, TX 77477  
**(281) 741-9145**  
Gender: Female  
Ages 0-99

**†Padmavathyamma, Chandrika MSN**

Right Step Medical Center LLC  
11925 Southwest Freeway Suite 12  
Stafford, TX 77477  
**(281) 741-9145**  
Gender: Female  
Ages 0-99

**†Varghese, Shybi P FNP**

Right Step Medical Center LLC  
11925 Southwest Freeway Suite 12  
Stafford, TX 77477  
**(281) 741-9145**  
Gender: Female  
Ages 0-99

**Sugar Land**

**†Alvarado, Erica FNP**

ATTIGO INFUSION INC  
1111 Highway 6 Suite 248  
Sugar Land, TX 77478  
**(833) 696-3349**  
Gender: Female  
Ages 0-99

**†Gomez, Sanida M APRN, FNP-C**

NIRP BEAUMONT, PLLC  
7616 Branford Place Suite 140  
Sugar Land, TX 77479  
**(281) 888-8999**  
Gender: Female  
Ages 0-99

**†Gomez, Sanida M APRN, FNP-C**

NIRP CORPUS CHRISTI PLLC  
7616 Branford Place Suite 140  
Sugar Land, TX 77479  
**(281) 888-8999**  
Gender: Female  
Ages 0-99

**†Gomez, Sanida M APRN, FNP-C**

NIRP Pasadena, PLLC  
7616 Branford Place Suite 140  
Sugar Land, TX 77479  
**(281) 888-8999**  
Gender: Female  
Ages 0-99

Specialist

†**Gomez, Sanida M APRN, FNP-C**  
NIRP Victoria, PLLC  
7616 Branford Place Suite 140  
Sugar Land, TX 77479  
**(281) 888-8999**  
Gender: Female  
Ages 0-99

†**Gonzales, Melissa A MSN, ARNP, RN**  
NIRP BEAUMONT, PLLC  
7616 Branford Place Suite 140  
Sugar Land, TX 77479  
**(281) 888-8999**  
Gender: Female  
Ages 0-99

†**Gonzales, Melissa A MSN, ARNP, RN**  
NIRP CORPUS CHRISTI PLLC  
7616 Branford Place Suite 140  
Sugar Land, TX 77479  
**(281) 888-8999**  
Gender: Female  
Ages 0-99

†**Gonzales, Melissa A MSN, ARNP, RN**  
NIRP Pasadena, PLLC  
7616 Branford Place Suite 140  
Sugar Land, TX 77479  
**(281) 888-8999**  
Gender: Female  
Ages 0-99

†**Gonzales, Melissa A MSN, ARNP, RN**  
NIRP Sugar Land PLLC  
7616 Branford Place Suite 140  
Sugar Land, TX 77479  
**(281) 888-8999**  
Gender: Female  
Ages 0-99

†**Hilburn, Leslie A FNP**  
NIRP BEAUMONT, PLLC  
7616 Branford Place Suite 140  
Sugar Land, TX 77479  
**(281) 888-8999**  
Gender: Female  
Ages 0-99

†**Hilburn, Leslie A FNP**  
NIRP CORPUS CHRISTI PLLC  
7616 Branford Place Suite 140  
Sugar Land, TX 77479  
**(281) 888-8999**  
Gender: Female  
Ages 0-99

†**Hilburn, Leslie A FNP**  
NIRP Pasadena, PLLC  
7616 Branford Place Suite 140  
Sugar Land, TX 77479  
**(281) 888-8999**  
Gender: Female  
Ages 0-99

†**Hilburn, Leslie A FNP**  
NIRP Sugar Land PLLC  
7616 Branford Place Suite 140  
Sugar Land, TX 77479  
**(281) 888-8999**  
Gender: Female  
Ages 0-99

†**Kennedy, Lisa M FNP-C**  
ATTIGO INFUSION INC  
1111 Highway 6 Suite 248  
Sugar Land, TX 77478  
**(833) 696-3349**  
Gender: Female  
Ages 16-99

†**Mukoro, Oghale FNP**  
Texas Behavioral Health, PLLC  
3531 Town Center Boulevard South  
Suite 102  
Sugar Land, TX 77479  
**(713) 429-5325**  
Gender: Female  
Ages 0-99

†**Pillai, Raji NP**  
Capital Med Office Management, PLLC  
6903 Brisbane Court Suite 100  
Sugar Land, TX 77479  
**(832) 886-4774**  
Gender: Female  
Ages 15-99

†**Reyes, Sonya FNP, C**  
ATTIGO INFUSION INC  
1111 Highway 6 Suite 248  
Sugar Land, TX 77478  
**(833) 696-3349**  
Gender: Female  
Ages 16-99

†**Robledo, Shanna FNP-C**  
ATTIGO INFUSION INC  
1111 Highway 6 Suite 248  
Sugar Land, TX 77478  
**(833) 696-3349**  
Gender: Female  
Ages 0-99

†**Sapkota, Pratibha FNP**  
CAPITAL INTERNAL MEDICINE  
ASSOCIATES  
6903 Brisbane Court Suite 100  
Sugar Land, TX 77479  
**(832) 886-4774**  
Gender: Female  
Ages 0-99

**Sapkota, Pratibha FNP**  
Capital Med Office Management, PLLC  
6903 Brisbane Court Suite 100  
Sugar Land, TX 77479  
**(832) 886-4774**  
Gender: Female  
Ages 0-99

†**Solis, Gabriela V FNP**  
NIRP Sugar Land PLLC  
7616 Branford Place Suite 140  
Sugar Land, TX 77479  
**(281) 888-8999**  
Gender: Female  
Ages 18-99

†**Turner, Brianna N FNP-C**  
ATTIGO INFUSION INC  
1111 Highway 6 Suite 248  
Sugar Land, TX 77478  
**(833) 696-3349**  
Gender: Female  
Ages 0-99

†**Vu, Kelley T NP**  
TEXAS ONCOLOGY PA  
1350 First Colony Boulevard  
Sugar Land, TX 77479  
**(281) 277-5200**  
Gender: Female  
Ages 0-99

## Galveston, TX

### Friendswood

†**Mukoro, Oghale FNP**  
Texas Behavioral Health, PLLC  
104 Whispering Pines Avenue  
Friendswood, TX 77546  
**(713) 429-5325**  
Gender: Female  
Ages 0-99

†**Mukoro, Oghale FNP**  
Texas Behavioral Health, PLLC  
106 Whispering Pines Avenue Suite 103  
Friendswood, TX 77546  
**(281) 868-5440**  
Gender: Female  
Ages 0-99

### Texas City

**Chang, Karin FNP-C**  
Primary & Palliative Home Care PLLC  
8901 Emmett F Lowry Expressway Suite A  
Texas City, TX 77591  
**(281) 559-1122**  
Gender: Female  
Ages 0-99

**Deason, Derick D FNP-C, FNP, C**  
Primary & Palliative Home Care PLLC  
8901 Emmett F Lowry Expressway Suite A  
Texas City, TX 77591  
**(281) 559-1122**  
Gender: Male  
Ages 0-99

**Washington, Lakisha S FNP**  
Primary & Palliative Home Care PLLC  
8901 Emmett F Lowry Expressway Suite A  
Texas City, TX 77591  
**(281) 559-1122**  
Gender: Female  
Ages 65-99

## Gillespie, TX

### Fredericksburg

†**Gonzalez, Mary R NP**  
TEXAS ONCOLOGY PA  
506 West Windcrest Street Suite 300  
Fredericksburg, TX 78624  
(830) 990-0255  
Gender: Female  
Ages 0-99

## Grayson, TX

### Denison

†**Green, Vanessa M NP**  
TEXAS ONCOLOGY PA  
5125 Texoma Medical Center Drive  
Suite 100  
Denison, TX 75020  
(903) 868-4700  
Gender: Female  
Ages 0-99

†**Shah, Rahil NP**  
TEXAS ONCOLOGY PA  
5125 Texoma Medical Center Drive  
Suite 100  
Denison, TX 75020  
(903) 868-4700  
Gender: Male  
Ages 0-99

### Sherman

†**Alvarado, Erica FNP**  
ATTIGO INFUSION INC  
2620 North Travis Street Suite 400  
Sherman, TX 75092  
(833) 696-3349  
Gender: Female  
Ages 0-99

†**Kennedy, Lisa M FNP-C**  
ATTIGO INFUSION INC  
2620 North Travis Street Suite 400  
Sherman, TX 75092  
(833) 696-3349  
Gender: Female  
Ages 16-99

**Patrick Kadirire, Khadeen E NP-C**  
OLIVER STREET 501A INC BILLING  
815 Pecan Grove Road East  
Sherman, TX 75090  
(903) 892-2126  
Gender: Female  
Ages 0-99

†**Robledo, Shanna FNP-C**  
ATTIGO INFUSION INC  
2620 North Travis Street Suite 400  
Sherman, TX 75092  
(833) 696-3349  
Gender: Female  
Ages 0-99

†**Turner, Brianna N FNP-C**  
ATTIGO INFUSION INC  
2620 North Travis Street Suite 400  
Sherman, TX 75092  
(833) 696-3349  
Gender: Female  
Ages 0-99

## Gregg, TX

### Longview

†**Bakalis, Lauryn D FNP**  
CHRISTUS TRINITY CLINIC  
705 East Marshall Avenue Suite 1002  
Longview, TX 75601  
(903) 759-7200  
Gender: Female  
Ages 0-99

†**Brooks, Chandler D FNP**  
CHRISTUS TRINITY CLINIC  
703 East Marshall Avenue Suite 5007  
Longview, TX 75601  
(903) 315-4455  
Gender: Female  
Ages 0-99

†**Carl, Richard L RNFA, FNP-C**  
CHRISTUS TRINITY CLINIC  
3133 Good Shepherd Way  
Longview, TX 75605  
(903) 315-4422  
Gender: Male  
Ages 0-99

†**Crouthamel, Mylene T APRN**  
HEALTHCARE EXPRESS LLP  
1509 West Loop 281  
Longview, TX 75604  
(903) 759-9355  
Gender: Female  
Ages 0-99

†**Donnelly, Sherry A FNP-C**  
HEALTHCARE EXPRESS LLP  
1509 West Loop 281  
Longview, TX 75604  
(903) 759-9355  
Gender: Female  
Ages 0-99

†**English, Casey R FNP-C**  
Wallis Dermatology Associates PLLC  
3535 North Fourth Street Suite 400  
Longview, TX 75605  
(903) 757-3881  
Gender: Female  
Ages 0-99

†**Foltz, Tracy APRN**  
HEALTHCARE EXPRESS LLP  
1509 West Loop 281  
Longview, TX 75604  
(903) 759-9355  
Gender: Female  
Ages 0-99

†**Fulgham, Carla S NP**  
Rheumatology Association of Longview  
PLLC  
920 Judson Road  
Longview, TX 75601  
(903) 236-7020  
Gender: Female  
Ages 0-99

†**Gallegos, Christy L FNP**  
HEALTHCARE EXPRESS LLP  
1509 West Loop 281  
Longview, TX 75604  
(903) 759-9355  
Gender: Female  
Ages 0-99

†**Griffin, Patricia R APRN**  
HEALTHCARE EXPRESS LLP  
1509 West Loop 281  
Longview, TX 75604  
(903) 759-9355  
Gender: Female  
Ages 0-99

†**Griffin, Patricia R APRN**  
HEALTHCARE EXPRESS LLP  
2101 West Loop 281  
Longview, TX 75604  
(903) 315-4180  
Gender: Female  
Ages 0-99

†**Hawthorne, Robin M APRN, FNP-C**  
HEALTHCARE EXPRESS LLP  
1509 West Loop 281  
Longview, TX 75604  
(903) 759-9355  
Gender: Female  
Ages 0-99

†**Hawthorne, Robin M APRN, FNP-C**  
Total Access Solutions  
1509 West Loop 281  
Longview, TX 75604  
(903) 759-9355  
Gender: Female  
Ages 0-99

†**Herring, Sally G FNP-C**  
CHRISTUS TRINITY CLINIC  
701 East Marshall Avenue Suite 200  
Longview, TX 75601  
(903) 236-2222  
Gender: Female  
Ages 18-99

†**Hodge, Kelly D AGACNP-BC**  
CHRISTUS TRINITY CLINIC  
1509 West Loop 281  
Longview, TX 75604  
(903) 759-9355  
Gender: Female  
Ages 0-99

†**Hombree, Alexandra N APRN, FNP, C**  
ALLERGY PARTNERS OF TEXAS  
801 Medical Drive Suite A  
Longview, TX 75605  
(903) 753-6863  
Gender: Female  
Ages 0-99

†**Johnson, Dana R FNP-C**  
CHRISTUS TRINITY CLINIC  
703 East Marshall Avenue Suite 5007  
Longview, TX 75601  
(903) 315-4455  
Gender: Female  
Ages 0-99

†**Johnston, Tori L NP, FNP-C**  
ZEID WOMENS HEALTH CENTER LTD  
703 East Marshall Avenue Suite 4002  
Longview, TX 75601  
(903) 315-3966  
Gender: Female  
Ages 18-99

†**Morgan, Natalie M FNP-BC**  
CHRISTUS TRINITY CLINIC  
2101 West Loop 281  
Longview, TX 75604  
(903) 315-4180  
Gender: Female  
Ages 0-99

†**Morgan, Natalie M FNP-BC**  
MOTHER FRANCES HOSPITAL  
REGIONAL HEALTH CARE CENTER  
2101 West Loop 281  
Longview, TX 75604  
(903) 315-4180  
Gender: Female  
Ages 0-99

†**Osteen, Lindsey NP**  
TEXAS ONCOLOGY PA  
1300 North 4th Street  
Longview, TX 75601  
(903) 757-2122  
Gender: Female  
Ages 0-99

†**Reid, Amber FNP**  
CHRISTUS TRINITY CLINIC  
703 East Marshall Avenue Suite 5008  
Longview, TX 75601  
(903) 315-4880  
Gender: Female  
Ages 0-99

†**Rowe, Jennifer APRN**  
HEALTHCARE EXPRESS LLP  
1509 West Loop 281  
Longview, TX 75604  
(903) 759-9355  
Gender: Female  
Ages 0-99

†**Scott, Howard K FNP-C**  
CHRISTUS TRINITY CLINIC  
2101 West Loop 281  
Longview, TX 75604  
(903) 315-4180  
Gender: Male  
Ages 0-99

†**Scott, Howard K FNP-C**  
MOTHER FRANCES HOSPITAL  
REGIONAL HEALTH CARE CENTER  
2101 West Loop 281  
Longview, TX 75604  
(903) 315-4180  
Gender: Male  
Ages 0-99

†**Stanley, Rachel L APRN**  
HEALTHCARE EXPRESS LLP  
1509 West Loop 281  
Longview, TX 75604  
(903) 759-9355  
Gender: Female  
Ages 0-99

†**Sullivan, Shelby L FNP**  
CHRISTUS TRINITY CLINIC  
707 East Marshall Avenue  
Longview, TX 75601  
(903) 315-4880  
Gender: Female  
Ages 0-99

†**Taylor, Anna M FNP-C**  
CHRISTUS TRINITY CLINIC  
701 East Marshall Avenue Suite 200  
Longview, TX 75601  
(903) 236-2222  
Gender: Female  
Ages 16-99

†**Taylor, Rebekah H FNP-C**  
The Cameron Clinic, PLLC  
2010 Bill Owens Parkway  
Longview, TX 75604  
(903) 247-3400  
Gender: Female  
Ages 18-99

†**Taylor, Rebekah H FNP-C**  
The Cameron Clinic, PLLC  
2101 West Loop 281  
Longview, TX 75604  
(903) 315-4180  
Gender: Female  
Ages 18-99

†**Taylor, Rebekah H FNP-C**  
The Cameron Clinic, PLLC  
3204 4th Street  
Longview, TX 75605  
(903) 501-5056  
Gender: Female  
Ages 18-99

**Traylor, Tonya FNP-C**  
HEALTHCARE EXPRESS LLP  
1509 West Loop 281  
Longview, TX 75604  
(903) 759-9355  
Gender: Female  
Ages 0-99

†**Traylor, Tonya FNP-C**  
HEALTHCARE EXPRESS LLP  
1509 West Loop 281  
Longview, TX 75604  
(903) 759-9355  
Gender: Female  
Ages 0-99

†**Wies, Travis J FNP-C**  
CHRISTUS TRINITY CLINIC  
2101 West Loop 281  
Longview, TX 75604  
(903) 315-4180  
Gender: Male  
Ages 0-99

†**Wies, Travis J FNP-C**  
MOTHER FRANCES HOSPITAL  
REGIONAL HEALTH CARE CENTER  
2101 West Loop 281  
Longview, TX 75604  
(903) 315-4180  
Gender: Male  
Ages 0-99

†**Wilcoxson, Kirby A RNFA, FNP-C**  
CHRISTUS TRINITY CLINIC  
3133 Good Shepherd Way  
Longview, TX 75605  
(903) 315-4422  
Gender: Female  
Ages 0-99

†**Wilson, Erin C NP**  
TEXAS ONCOLOGY PA  
1300 North 4th Street  
Longview, TX 75601  
(903) 757-2122  
Gender: Female  
Ages 0-99

†**Wilson, Sonseira FNP-C**  
CHRISTUS TRINITY CLINIC  
2101 West Loop 281  
Longview, TX 75604  
(903) 315-4180  
Gender: Female  
Ages 0-99

†**Womack, Dorothy W FNP-C**  
Wallis Dermatology Associates PLLC  
3535 North Fourth Street Suite 400  
Longview, TX 75605  
(903) 757-3881  
Gender: Female  
Ages 0-99

## Guadalupe, TX

### Seguin

†**Capicio, Louisa R FNP**  
Eric James Miller MD PLLC  
417 South King Street  
Seguin, TX 78155  
(855) 876-7246  
Gender: Female  
Ages 16-99

†**Jetton, Shannon M FNP**  
PHYSICIANS UNITY, PA  
1215 East Court Street  
Seguin, TX 78155  
(830) 379-2411  
Gender: Female  
Ages 0-99

†**Jones, David L FNP-C**  
PHYSICIANS UNITY, PA  
1255 Ashby Street Suite A  
Seguin, TX 78155  
(830) 590-8049  
Gender: Male  
Ages 15-99

†\*\*\* Jones, David L FNP-C  
TCVI Associates  
1255 Ashby Street Suite A  
Seguin, TX 78155  
(830) 590-8049  
Gender: Male  
Ages 0-99

†\*\*\*Rodriguez, Andrea I  
FNP-C  
Lone Star Heart and Vascular Clinic  
417 South King Street  
Seguin, TX 78155  
(830) 420-6091  
Gender: Female  
Ages 0-99

†Rubenstein, Ciara N FNP  
Eric James Miller MD PLLC  
411 South King Street  
Seguin, TX 78155  
(855) 876-7246  
Gender: Female  
Ages 0-99

†Rubenstein, Ciara N FNP  
Eric James Miller MD PLLC  
417 South King Street  
Seguin, TX 78155  
(855) 876-7246  
Gender: Female  
Ages 0-99

†\*\*\*Sandersen, Samantha L  
FNP-C  
PHYSICIANS UNITY, PA  
1255 Ashby Street Suite A  
Seguin, TX 78155  
(830) 590-8049  
Gender: Female  
Ages 0-99

## Hardin, TX

### Lumberton

†\*\*\*Arnold, Brianna N FNP  
DIAGNOSTIC GROUP INEGRATED  
HELATHCARE SYSTEM PLLC  
288 Country Lane Drive  
Lumberton, TX 77657  
(409) 813-1677  
Gender: Female  
Ages 0-99

†Roy, Garrett B FNP-C, RN  
Primary Care Anywhere PPLC  
151 Country Lane Drive  
Lumberton, TX 77657  
(409) 755-3010  
Gender: Male  
Ages 0-99

†\*\*\*Vickery, Christopher D  
FNP  
DIAGNOSTIC GROUP INEGRATED  
HELATHCARE SYSTEM PLLC  
288 Country Lane Drive  
Lumberton, TX 77657  
(409) 813-1677  
Gender: Male  
Ages 0-99

†Winn, Beverly A APRN  
Newpath Group  
105 Canyon Lake Circle  
Lumberton, TX 77657  
(409) 200-2220  
Gender: Female  
Ages 0-99

### Silsbee

†\*\*\*Arvizo, Laura L FNP-C  
DIAGNOSTIC GROUP INEGRATED  
HELATHCARE SYSTEM PLLC  
1255 Highway 327 East  
Silsbee, TX 77656  
(409) 813-1677  
Gender: Female  
Ages 0-99

## Harris, TX

### Baytown

†Rebando, Jamie L FNP  
FAIZA TAHIR MD PA  
6051 Garth Road Suite 1100  
Baytown, TX 77521  
(713) 828-2877  
Gender: Female  
Ages 0-99

### Cypress

†Okere, Sandra O FNP, C  
Sinus and Allergy Specialists of Texas  
21212 Northwest Freeway Suite 385  
Cypress, TX 77429  
(713) 766-5437  
Gender: Female  
Ages 0-99

### Houston

†Adams, Madeleine F FNP-C,  
FNP, C  
Alpesh D. Desai, DO PLLC  
2120 Ashland Street  
Houston, TX 77008  
(713) 864-2659  
Gender: Female  
Ages 0-99

†Almazan, Elva M FNP  
TopCare Medical Group  
4501 Groveway Drive  
Houston, TX 77087  
(713) 644-1568  
Gender: Female  
Ages 0-20

†Almazan, Elva M FNP  
TopCare Medical Group  
6812 Harrisburg Boulevard  
Houston, TX 77011  
(713) 715-4460  
Gender: Female  
Ages 0-20

†Amma, Bindu FNP, C  
Right Step Medical Center LLC  
8312 Long Point Road  
Houston, TX 77055  
(713) 993-6236  
Gender: Female  
Ages 0-99

†Edwards, Marry A FNP  
SENIOR PSYCHCARE OF DALLAS I,  
PLLC  
4635 Southwest Freeway Suite 635  
Houston, TX 77027  
(713) 850-0049  
Gender: Female  
Ages 18-99

†Isah, Charlotte F FNP-C  
SENIOR PSYCHCARE OF DALLAS I,  
PLLC  
4635 Southwest Freeway Suite 635  
Houston, TX 77027  
(713) 850-0049  
Gender: Female  
Ages 18-99

†Ives, Jessica FNP  
Noble Health House Calls LLC  
2807 Teague Road Apartment 1225  
Houston, TX 77080  
(832) 263-1582  
Gender: Female  
Ages 0-99

†Lewis, Wendy D FNP-BC  
SENIOR PSYCHCARE OF DALLAS I,  
PLLC  
4635 Southwest Freeway Suite 635  
Houston, TX 77027  
(713) 850-0049  
Gender: Female  
Ages 18-99

†McEnaney, Stacy E FNP-C  
Alpesh D. Desai, DO PLLC  
2120 Ashland Street  
Houston, TX 77008  
(713) 864-2659  
Gender: Female  
Ages 0-99

†McEnaney, Stacy E FNP-C  
Alpesh D. Desai, DO PLLC  
8203 Willow Place Drive South Suite  
165  
Houston, TX 77070  
(832) 604-7400  
Gender: Female  
Ages 0-99

†Moore, Tischina C FNP  
TX Digestive Disease Consultants  
444 FM 1959 Road Suite A  
Houston, TX 77034  
(281) 481-9400  
Gender: Female  
Ages 0-99

†Mukoro, Oghale FNP  
Texas Behavioral Health, PLLC  
7505 Main Street Suite 300  
Houston, TX 77030  
(281) 885-8469  
Gender: Female  
Ages 0-99

Last Updated: 10/8/24

+: Hospital Privileges †: Open For New Patients \*\*\*: Board Certification Information on File

467

**†Parsons, Chasity L FNP**

Psychiatric Services of Houston and Associates I PLLC  
4635 Southwest Freeway Suite 635  
Houston, TX 77027

**(713) 850-0049**

Gender: Female  
Ages 0-99

**†Patel, Mohini FNP**

TopCare Medical Group  
1213 Hermann Drive Suite 770  
Houston, TX 77004

**(713) 807-8921**

Gender: Female  
Ages 0-20

**†Patel, Mohini FNP**

TopCare Medical Group  
6445 High Star Drive  
Houston, TX 77074

**(713) 777-1117**

Gender: Female  
Ages 0-20

**†Spikes, Mechelle R FNP-C**

SENIOR PSYCHCARE OF DALLAS I,  
PLLC

4635 Southwest Freeway Suite 635  
Houston, TX 77027

**(713) 850-0049**

Gender: Female  
Ages 18-99

**†Tann, Shametria NP**

TEXAS ONCOLOGY PA  
13215 Dotson Road Suite 300  
Houston, TX 77070

**(281) 894-8822**

Gender: Female  
Ages 0-99

**†Varghese, Shybi P FNP**

Right Step Medical Center LLC  
8312 Long Point Road  
Houston, TX 77055

**(713) 993-6236**

Gender: Female  
Ages 0-99

**†Varghese, Shybi P FNP**

Right Step Medical Center LLC  
9790 Fondren Road  
Houston, TX 77096

**(346) 692-2122**

Gender: Female  
Ages 0-99

**†Villanueva, Alicia S NP**

TEXAS ONCOLOGY PA  
11920 Astoria Boulevard Suite 240  
Houston, TX 77089

**(832) 932-1730**

Gender: Female  
Ages 0-99

**†Womack, Marlon D FNP-C**

SENIOR PSYCHCARE OF DALLAS I,  
PLLC  
4635 Southwest Freeway Suite 635  
Houston, TX 77027

**(713) 850-0049**

Gender: Male  
Ages 18-99

**Humble****†Brown, Merlendi FNP, DNP**

TEXAS ONCOLOGY PA  
18980 West Memorial Drive Suite 440  
Humble, TX 77338

**(832) 616-5190**

Gender: Female  
Ages 0-99

**†Johnson, Meghan R APN**

TX Digestive Disease Consultants  
9240 North Sam Houston Parkway East  
Suite 202

Humble, TX 77396

**(281) 764-9500**

Gender: Female  
Ages 18-99

**Kingwood****†Johnson, Meghan R APN**

TX Digestive Disease Consultants  
310 Kingwood Executive Drive Suite B  
Kingwood, TX 77339

**(281) 764-9500**

Gender: Female  
Ages 18-99

**†Reyes, Sonya FNP, C**

ATTIGO INFUSION INC  
350 Kingwood Medical Drive Suite 240  
Kingwood, TX 77339

Gender: Female  
Ages 16-99

**Pasadena****†Colbert, Sharhonda L FNP-C**

HEALTHCARE EXPRESS LLP  
4701 W 7th Street  
Pasadena, TX 77501

**(903) 831-4065**

Gender: Female  
Ages 0-99

**†\*\*\*Crouthamel, Mylene T APN**

HEALTHCARE EXPRESS LLP  
4701 W 7th Street  
Pasadena, TX 77501

**(903) 831-4065**

Gender: Female  
Ages 0-99

**†Foltz, Tracy APN**

HEALTHCARE EXPRESS LLP  
4701 W 7th Street  
Pasadena, TX 77501

**(903) 831-4065**

Gender: Female  
Ages 0-99

**†Gallegos, Christy L FNP**

HEALTHCARE EXPRESS LLP  
4701 W 7th Street  
Pasadena, TX 77501

**(903) 831-4065**

Gender: Female  
Ages 0-99

**†Gomez, Sanida M APRN, FNP-C**

NIRP BEAUMONT, PLLC  
3412 Burke Road Suite 100  
Pasadena, TX 77504

**(281) 888-8999**

Gender: Female  
Ages 0-99

**†Gomez, Sanida M APRN, FNP-C**

NIRP CORPUS CHRISTI PLLC  
3412 Burke Road Suite 100  
Pasadena, TX 77504

**(281) 888-8999**

Gender: Female  
Ages 0-99

**†Gomez, Sanida M APRN, FNP-C**

NIRP Pasadena, PLLC  
3412 Burke Road Suite 100  
Pasadena, TX 77504

**(281) 888-8999**

Gender: Female  
Ages 0-99

**†Gomez, Sanida M APRN, FNP-C**

NIRP Victoria, PLLC  
3412 Burke Road Suite 100  
Pasadena, TX 77504

**(281) 888-8999**

Gender: Female  
Ages 0-99

**†Gonzales, Melissa A MSN, ARNP, RN**

NIRP BEAUMONT, PLLC  
3412 Burke Road Suite 100  
Pasadena, TX 77504

**(281) 888-8999**

Gender: Female  
Ages 0-99

**†Gonzales, Melissa A MSN, ARNP, RN**

NIRP CORPUS CHRISTI PLLC  
3412 Burke Road Suite 100  
Pasadena, TX 77504

**(281) 888-8999**

Gender: Female  
Ages 0-99

**†Gonzales, Melissa A MSN, ARNP, RN**

NIRP Pasadena, PLLC  
3412 Burke Road Suite 100  
Pasadena, TX 77504

**(281) 888-8999**

Gender: Female  
Ages 0-99

**†Gonzales, Melissa A MSN, ARNP, RN**

NIRP Sugar Land PLLC  
3412 Burke Road Suite 100  
Pasadena, TX 77504

**(281) 888-8999**

Gender: Female  
Ages 0-99

†Griffin, Patricia R APRN  
HEALTHCARE EXPRESS LLP  
4701 W 7th Street  
Pasadena, TX 77501  
**(903) 831-4065**  
Gender: Female  
Ages 0-99

†Hawthorne, Robin M APRN,  
FNP-C  
HEALTHCARE EXPRESS LLP  
4701 W 7th Street  
Pasadena, TX 77501  
**(903) 831-4065**  
Gender: Female  
Ages 0-99

†Hawthorne, Robin M APRN,  
FNP-C  
Total Access Solutions  
4701 W 7th Street  
Pasadena, TX 77501  
**(903) 831-4065**  
Gender: Female  
Ages 0-99

†Hilburn, Leslie A FNP  
NIRP BEAUMONT, PLLC  
3412 Burke Road Suite 100  
Pasadena, TX 77504  
**(281) 888-8999**  
Gender: Female  
Ages 0-99

†Hilburn, Leslie A FNP  
NIRP CORPUS CHRISTI PLLC  
3412 Burke Road Suite 100  
Pasadena, TX 77504  
**(281) 888-8999**  
Gender: Female  
Ages 0-99

†Hilburn, Leslie A FNP  
NIRP Pasadena, PLLC  
3412 Burke Road Suite 100  
Pasadena, TX 77504  
**(281) 888-8999**  
Gender: Female  
Ages 0-99

†Hilburn, Leslie A FNP  
NIRP Sugar Land PLLC  
3412 Burke Road Suite 100  
Pasadena, TX 77504  
**(281) 888-8999**  
Gender: Female  
Ages 0-99

†Mukoro, Oghale FNP  
Texas Behavioral Health, PLLC  
3407 Spencer Highway Suite 200  
Pasadena, TX 77504  
**(281) 868-5440**  
Gender: Female  
Ages 0-99

†Reyes, Sonya FNP, C  
ATTIGO INFUSION INC  
4500 East Sam Houston Parkway South  
Suite 235  
Pasadena, TX 77505  
Gender: Female  
Ages 16-99

†Rowe, Jennifer APRN  
HEALTHCARE EXPRESS LLP  
4701 W 7th Street  
Pasadena, TX 77501  
**(903) 831-4065**  
Gender: Female  
Ages 0-99

†Solis, Gabriela V FNP  
NIRP Sugar Land PLLC  
3412 Burke Road Suite 100  
Pasadena, TX 77504  
**(281) 888-8999**  
Gender: Female  
Ages 18-99

†Stanley, Rachel L APRN  
HEALTHCARE EXPRESS LLP  
4701 W 7th Street  
Pasadena, TX 77501  
**(903) 831-4065**  
Gender: Female  
Ages 0-99

Traylor, Tonya FNP-C  
HEALTHCARE EXPRESS LLP  
4701 W 7th Street  
Pasadena, TX 77501  
**(903) 831-4065**  
Gender: Female  
Ages 0-99

†Traylor, Tonya FNP-C  
HEALTHCARE EXPRESS LLP  
4701 W 7th Street  
Pasadena, TX 77501  
**(903) 831-4065**  
Gender: Female  
Ages 0-99

#### Tomball

†Ezebuio, Mary FNP  
ATTIGO INFUSION INC  
425 Holderrith Boulevard Suite 211  
Tomball, TX 77375  
**(833) 696-3349**  
Gender: Female  
Ages 0-99

†Reyes, Sonya FNP, C  
ATTIGO INFUSION INC  
425 Holderrith Boulevard Suite 211  
Tomball, TX 77375  
**(833) 696-3349**  
Gender: Female  
Ages 16-99

†Turner, Brianna N FNP-C  
ATTIGO INFUSION INC  
425 Holderrith Boulevard Suite 211  
Tomball, TX 77375  
**(833) 696-3349**  
Gender: Female  
Ages 0-99

#### Webster

†Bramel, Jennifer E NP  
TEXAS ONCOLOGY PA  
501 West Medical Center Boulevard  
Webster, TX 77598  
**(281) 332-7505**  
Gender: Female  
Ages 0-99

†Leal, Anita V FNP  
Armstrong Medical Group, PLLC  
711 West Bay Area Boulevard Suite 602  
Webster, TX 77598  
**(281) 322-2626**  
Gender: Female  
Ages 0-99

†Ojeniyi, Elizabeth FNP  
NIMA GOHARKHAY, PLLC  
711 W Bay Blvd Suite 405  
Webster, TX 77598  
**(281) 707-0939**  
Gender: Female  
Ages 15-99

#### **Harrison, TX**

#### Hallsville

†Taylor, Rebekah H FNP-C  
The Cameron Clinic, PLLC  
302 South Central Street  
Hallsville, TX 75650  
**(903) 638-3400**  
Gender: Female  
Ages 18-99

#### Marshall

†\*\*\*Ekpenyong, Juliana E NP  
CHRISTUS TRINITY CLINIC  
815 South Washington Avenue Suite  
201  
Marshall, TX 75670  
**(903) 927-6880**  
Gender: Female  
Ages 0-99

†English, Casey R FNP-C  
Wallis Dermatology Associates PLLC  
1900 South Washington Avenue Suite E  
Marshall, TX 75670  
**(903) 503-7330**  
Gender: Female  
Ages 0-99

†Foltz, Tracy APRN  
HEALTHCARE EXPRESS LLP  
711 East End Boulevard South  
Marshall, TX 75670  
**(903) 938-4363**  
Gender: Female  
Ages 0-99

†Gallegos, Christy L FNP  
HEALTHCARE EXPRESS LLP  
711 East End Boulevard South  
Marshall, TX 75670  
**(903) 938-4363**  
Gender: Female  
Ages 0-99



†Griffin, Patricia R APRN  
HEALTHCARE EXPRESS LLP  
711 East End Boulevard South  
Marshall, TX 75670  
**(903) 938-4363**  
Gender: Female  
Ages 0-99

†Hawthorne, Robin M APRN,  
FNP-C  
HEALTHCARE EXPRESS LLP  
711 East End Boulevard South  
Marshall, TX 75670  
**(903) 938-4363**  
Gender: Female  
Ages 0-99

†Hawthorne, Robin M APRN,  
FNP-C  
Total Access Solutions  
711 East End Boulevard South  
Marshall, TX 75670  
**(903) 938-4363**  
Gender: Female  
Ages 0-99

†McCoy, Veronica R CFNP  
East Texas Border Health Clinic  
805 Lindsey Drive  
Marshall, TX 75670  
**(903) 938-1146**  
Gender: Female  
Ages 0-99

†Rowe, Jennifer APRN  
HEALTHCARE EXPRESS LLP  
711 East End Boulevard South  
Marshall, TX 75670  
**(903) 938-4363**  
Gender: Female  
Ages 0-99

†Stanley, Rachel L APRN  
HEALTHCARE EXPRESS LLP  
711 East End Boulevard South  
Marshall, TX 75670  
**(903) 938-4363**  
Gender: Female  
Ages 0-99

Traylor, Tonya FNP-C  
HEALTHCARE EXPRESS LLP  
711 East End Boulevard South  
Marshall, TX 75670  
**(903) 938-4363**  
Gender: Female  
Ages 0-99

†Traylor, Tonya FNP-C  
HEALTHCARE EXPRESS LLP  
711 East End Boulevard South  
Marshall, TX 75670  
**(903) 938-4363**  
Gender: Female  
Ages 0-99

†Womack, Dorothy W FNP-C  
Wallis Dermatology Associates PLLC  
1900 South Washington Avenue Suite E  
Marshall, TX 75670  
**(903) 503-7330**  
Gender: Female  
Ages 0-99

## Hays, TX

### Kyle

†\*\*\*Jetton, Shannon M FNP  
PHYSICIANS UNITY, PA  
5980 Kyle Parkway  
Kyle, TX 78640  
**(512) 262-0821**  
Gender: Female  
Ages 0-99

### San Marcos

†Arastu, Maheen T FNP  
Eric James Miller MD PLLC  
1304 Wonder World Drive  
San Marcos, TX 78666  
**(855) 876-7246**  
Gender: Female  
Ages 0-99

\*\*\*Basham, Nikaley A NP  
CHRISTUS TRINITY CLINIC  
1305 Wonder World Drive Suite 209  
San Marcos, TX 78666  
**(512) 396-3545**  
Gender: Female  
Ages 0-99

†\*\*\*Braaten, Breanne S FNP,  
CNP  
CHRISTUS TRINITY CLINIC  
1340 Wonder World Drive Suite 4301  
San Marcos, TX 78666  
**(512) 353-6400**  
Gender: Female  
Ages 0-99

†Capicio, Louisa R FNP  
Eric James Miller MD PLLC  
1304 Wonder World Drive  
San Marcos, TX 78666  
**(855) 876-7246**  
Gender: Female  
Ages 16-99

†\*\*\*Harpe, Danielle C FNP-C  
TX Digestive Disease Consultants  
1305 Wonder World Drive Suite 200  
San Marcos, TX 78666  
**(512) 754-8676**  
Gender: Female  
Ages 18-99

†\*\*\*Jetton, Shannon M FNP  
PHYSICIANS UNITY, PA  
1301 Wonder World Drive  
San Marcos, TX 78666  
**(512) 753-3617**  
Gender: Female  
Ages 0-99

†\*\*\*Jones, David L FNP-C  
PHYSICIANS UNITY, PA  
1301 Wonder World Drive  
San Marcos, TX 78666  
**(512) 753-3617**  
Gender: Male  
Ages 15-99

†\*\*\*Jones, David L FNP-C  
TCVI Associates  
1301 Wonder World Drive  
San Marcos, TX 78666  
**(512) 753-3617**  
Gender: Male  
Ages 0-99

†\*\*\*Lassman, Denise APRN,  
FNP  
Unified Womens HealthCare of Texas  
PLLC  
2003 Medical Parkway Suite B  
San Marcos, TX 78666  
**(512) 392-0033**  
Gender: Female  
Ages 13-99

†\*\*\*Perez, Andrea FNP-BC  
PHYSICIANS UNITY, PA  
1305 Wonder World Drive Suite 101  
San Marcos, TX 78666  
**(512) 753-3617**  
Gender: Female  
Ages 0-99

†\*\*\*Rodriguez, Andrea I  
FNP-C  
Lone Star Heart and Vascular Clinic  
1340 Wonder World Drive Suite 4201  
San Marcos, TX 78666  
**(512) 753-3757**  
Gender: Female  
Ages 0-99

†Rubenstein, Ciara N FNP  
Eric James Miller MD PLLC  
1304 Wonder World Drive  
San Marcos, TX 78666  
**(855) 876-7246**  
Gender: Female  
Ages 0-99

†\*\*\*Samari, Nadia APRN, FNP  
CHRISTUS TRINITY CLINIC  
1340 Wonder World Drive Suite 4301  
San Marcos, TX 78666  
**(512) 353-6400**  
Gender: Female  
Ages 0-99

†\*\*\*Sandersen, Samantha L  
FNP-C  
PHYSICIANS UNITY, PA  
1301 Wonder World Drive  
San Marcos, TX 78666  
**(512) 353-8979**  
Gender: Female  
Ages 0-99

†\*\*\*Sandersen, Samantha L  
FNP-C  
PHYSICIANS UNITY, PA  
1305 Wonder World Drive Suite 101  
San Marcos, TX 78666  
**(512) 753-3617**  
Gender: Female  
Ages 0-99

## Henderson, TX

### Athens

†\*\*\***Glasco, Nicole R FNP-C**  
CHRISTUS TRINITY CLINIC  
1505 South Palestine Street  
Athens, TX 75751  
**(903) 675-6800**  
Gender: Female  
Ages 0-99

†\*\*\***Hayter, Tajan C FNP-C**  
CHRISTUS TRINITY CLINIC  
1505 State Highway 19 South  
Athens, TX 75751  
**(903) 675-1725**  
Gender: Female  
Ages 0-99

†\*\*\***Hefner, Jessica L FNP-C**  
EAR NOSE AND THROAT ASSOC OF  
EAST TEXAS  
1701 South Palestine Street Suite B  
Athens, TX 75751  
**(903) 592-5601**  
Gender: Female  
Ages 0-99

†\*\*\***Hefner, Jessica L FNP-C**  
Fyzical Therapy & Balance Center Tyler  
PLlc  
1701 South Palestine Street Suite B  
Athens, TX 75751  
**(903) 592-5601**  
Gender: Female  
Ages 0-99

## Hidalgo, TX

### Mcallen

†**Moreno, Katia NP**  
TEXAS ONCOLOGY PA  
1901 South Col Rowe Boulevard  
Mcallen, TX 78503  
**(956) 687-5150**  
Gender: Female  
Ages 0-99

†**Parrocho, Cristelita B NP**  
TEXAS ONCOLOGY PA  
1901 South Col Rowe Boulevard  
Mcallen, TX 78503  
**(956) 687-5150**  
Gender: Female  
Ages 0-99

## Hood, TX

### Granbury

†**Petty, Esther R NP**  
TEXAS ONCOLOGY PA  
1310B Paluxy Road Suite 2000  
Granbury, TX 76048  
**(817) 579-3700**  
Gender: Female  
Ages 0-99

## Hopkins, TX

### Sulphur Springs

†\*\*\***Harper, Jennifer FNP-C, DNP**  
CHRISTUS TRINITY CLINIC  
1339 South Broadway Street  
Sulphur Springs, TX 75482  
**(903) 951-1001**  
Gender: Female  
Ages 0-99

†\*\*\***Harper, Jennifer FNP-C, DNP**  
MOTHER FRANCES HOSPITAL  
REGIONAL HEALTH CARE CENTER  
1339 South Broadway Street  
Sulphur Springs, TX 75482  
**(903) 951-1001**  
Gender: Female  
Ages 0-99

†\*\*\***Hill, Melinda S FNP-C**  
CHRISTUS TRINITY CLINIC  
1339 South Broadway Street  
Sulphur Springs, TX 75482  
**(903) 951-1001**  
Gender: Female  
Ages 0-99

†\*\*\***Hill, Melinda S FNP-C**  
MOTHER FRANCES HOSPITAL  
REGIONAL HEALTH CARE CENTER  
1339 South Broadway Street  
Sulphur Springs, TX 75482  
**(903) 951-1001**  
Gender: Female  
Ages 0-99

†\*\*\***Irving, Leah M APRN**  
CHRISTUS TRINITY CLINIC  
113 Airport Road Suite 302  
Sulphur Springs, TX 75482  
**(903) 439-6500**  
Gender: Female  
Ages 0-99

†\*\*\***Johnston, Nikki S FNP-BC**  
TYLER NEPHROLOGY ASSOCIATES  
PA  
105 Medical Circle Suite 3  
Sulphur Springs, TX 75482  
**(903) 785-3300**  
Gender: Female  
Ages 18-99

†\*\*\***Palecek, Mary J FNP-C**  
CHRISTUS TRINITY CLINIC  
1339 South Broadway Street  
Sulphur Springs, TX 75482  
**(903) 951-1001**  
Gender: Female  
Ages 0-99

†\*\*\***Palecek, Mary J FNP-C**  
MOTHER FRANCES HOSPITAL  
REGIONAL HEALTH CARE CENTER  
1339 South Broadway Street  
Sulphur Springs, TX 75482  
**(903) 951-1001**  
Gender: Female  
Ages 0-99

†\*\*\***Scott, Howard K FNP-C**  
CHRISTUS TRINITY CLINIC  
1339 South Broadway Street  
Sulphur Springs, TX 75482  
**(903) 951-1001**  
Gender: Male  
Ages 0-99

†\*\*\***Scott, Howard K FNP-C**  
MOTHER FRANCES HOSPITAL  
REGIONAL HEALTH CARE CENTER  
1339 South Broadway Street  
Sulphur Springs, TX 75482  
**(903) 951-1001**  
Gender: Male  
Ages 0-99

†\*\*\***Swafford, Roxanne FNP**  
June E. Beamer, MD, PLLC  
1228 Church Street Suite D  
Sulphur Springs, TX 75482  
**(903) 689-7272**  
Gender: Female  
Ages 0-99

†\*\*\***Swafford, Roxanne FNP**  
Matthew D Barrows, MD PA  
1228 Church Street Suite D  
Sulphur Springs, TX 75482  
**(903) 689-7272**  
Gender: Female  
Ages 3-99

†**Taylor, Rebekah H FNP-C**  
The Cameron Clinic, PLLC  
1339 South Broadway Street  
Sulphur Springs, TX 75482  
**(903) 951-1001**  
Gender: Female  
Ages 18-99

†\*\*\***Wies, Travis J FNP-C**  
CHRISTUS TRINITY CLINIC  
1339 South Broadway Street  
Sulphur Springs, TX 75482  
**(903) 951-1001**  
Gender: Male  
Ages 0-99

†\*\*\***Wies, Travis J FNP-C**  
MOTHER FRANCES HOSPITAL  
REGIONAL HEALTH CARE CENTER  
1339 South Broadway Street  
Sulphur Springs, TX 75482  
**(903) 951-1001**  
Gender: Male  
Ages 0-99

## Hunt, TX

### Greenville

†**Brooks, Ginger R NP**  
TEXAS ONCOLOGY PA  
4215 Joe Ramsey Boulevard East  
Greenville, TX 75401  
**(903) 408-5112**  
Gender: Female  
Ages 0-99

## Jackson, TX

### Edna

#### †Bludau, Jeremy E FNP

CITIZENS MEDICAL PROFESSIONAL  
1013A South Wells Street Suite 400  
Edna, TX 77957  
(361) 782-7800  
Gender: Male  
Ages 0-99

#### †Brown, Laura R FNP

CITIZENS MEDICAL PROFESSIONAL  
1013A South Wells Street Suite 400  
Edna, TX 77957  
(361) 782-7800  
Gender: Female  
Ages 0-99

#### †Oldmixon, Donna M FNP

CITIZENS MEDICAL PROFESSIONAL  
1013A South Wells Street Suite 400  
Edna, TX 77957  
(361) 782-7800  
Gender: Female  
Ages 0-99

#### †Temple, Kevin D NP, D

CITIZENS MEDICAL PROFESSIONAL  
1013A South Wells Street Suite 400  
Edna, TX 77957  
(361) 782-7800  
Gender: Male  
Ages 0-99

## Jasper, TX

### Jasper

#### †Duhon, Sylvia A FNP

East Texas Family Healthcare  
1273 South Peachtree Street  
Jasper, TX 75951  
(409) 384-9200  
Gender: Female  
Ages 0-99

#### †Hayes, Jane M FNP

East Texas Family Healthcare  
1273 South Peachtree Street  
Jasper, TX 75951  
(409) 384-9200  
Gender: Female  
Ages 0-99

#### †Inman, Jenna Maree C FNP

East Texas Family Healthcare  
1273 South Peachtree Street  
Jasper, TX 75951  
(409) 384-9200  
Gender: Female  
Ages 0-99

#### †\*\*\*Nguyen, Hai D FNP-C

NECHES CLINIC, LLP  
2014 South Wheeler Street  
Jasper, TX 75951  
(409) 892-1003  
Gender: Male  
Ages 0-99

#### †Reagan, Heather A APRN, FNP-C

East Texas Family Healthcare  
1273 South Peachtree Street  
Jasper, TX 75951  
(409) 384-9200  
Gender: Female  
Ages 0-99

#### †\*\*\*Young, Crystal L FNP-C

SOUTH TEXAS PHYSICIAN  
SERVICES PLLC  
1275 Marvin Hancock Drive  
Jasper, TX 75951  
(409) 384-5461  
Gender: Female  
Ages 0-99

### Kirbyville

#### †Inman, Jenna Maree C FNP

East Texas Family Healthcare  
1905 North Margaret Avenue  
Kirbyville, TX 75956  
(409) 420-0816  
Gender: Female  
Ages 0-99

## Jefferson, TX

### Beaumont

#### †Allen, Emily FNP

Primary Care Anywhere PPLC  
4347 Phelan Boulevard Suite 101  
Beaumont, TX 77707  
(409) 767-9285  
Gender: Female  
Ages 0-99

#### †Bowman, Natalie M NP

TEXAS ONCOLOGY PA  
3010 Harrison Street  
Beaumont, TX 77702  
(409) 899-7180  
Gender: Female  
Ages 0-99

#### †Brown, Merlendi FNP, DNP

TEXAS ONCOLOGY PA  
3010 Harrison Street  
Beaumont, TX 77702  
(409) 899-7180  
Gender: Female  
Ages 0-99

#### †\*\*\*Calloway, Megan R FNP-C

Diagnostic Group Inegrated Healthcare  
System PLLC  
3406 College Street Suite 100  
Beaumont, TX 77701  
(409) 813-1677  
Gender: Female  
Ages 0-99

#### †\*\*\*Curry, Douglas A FNP-C

Diagnostic Group Inegrated Healthcare  
System PLLC  
3406 College Street Suite 100  
Beaumont, TX 77701  
(409) 813-1677  
Gender: Male  
Ages 0-99

#### †Delarosa, Yolanda L FNP-C

TX Digestive Disease Consultants  
950 North 14th Street Suite 100  
Beaumont, TX 77702  
(409) 833-5858  
Gender: Female  
Ages 18-99

#### †\*\*\*Devaugh, Sheila D FNP

ADVANCED CARDIOVASCULAR  
SPECIALISTS LLP  
755 North 11th Street Suite P2200  
Beaumont, TX 77702  
(409) 892-1192  
Gender: Female  
Ages 0-99

#### †\*\*\*Douglas, Fatima Y FNP-C

ADVANCED CARDIOVASCULAR  
SPECIALISTS LLP  
755 North 11th Street Suite P2200  
Beaumont, TX 77702  
(409) 892-1192  
Gender: Female  
Ages 0-99

#### †Dozier-Goldsmith, Amber T FNP

Primary Care Anywhere PPLC  
4347 Phelan Boulevard Suite 101  
Beaumont, TX 77707  
(409) 767-9285  
Gender: Female  
Ages 0-99

#### †Gomez, Sanida M APRN, FNP-C

NIRP BEAUMONT, PLLC  
755 South 11th Street Suite 100A  
Beaumont, TX 77701  
(281) 888-8999  
Gender: Female  
Ages 0-99

#### †Gomez, Sanida M APRN, FNP-C

NIRP CORPUS CHRISTI PLLC  
755 South 11th Street Suite 100A  
Beaumont, TX 77701  
(281) 888-8999  
Gender: Female  
Ages 0-99

#### †Gomez, Sanida M APRN, FNP-C

NIRP Pasadena, PLLC  
755 South 11th Street Suite 100A  
Beaumont, TX 77701  
(281) 888-8999  
Gender: Female  
Ages 0-99

#### †Gomez, Sanida M APRN, FNP-C

NIRP Victoria, PLLC  
755 South 11th Street Suite 100A  
Beaumont, TX 77701  
(281) 888-8999  
Gender: Female  
Ages 0-99

†**Gonzales, Melissa A MSN, ARNP, RN**  
NIRP BEAUMONT, PLLC  
755 South 11th Street Suite 100A  
Beaumont, TX 77701  
**(281) 888-8999**  
Gender: Female  
Ages 0-99

†**Gonzales, Melissa A MSN, ARNP, RN**  
NIRP CORPUS CHRISTI PLLC  
755 South 11th Street Suite 100A  
Beaumont, TX 77701  
**(281) 888-8999**  
Gender: Female  
Ages 0-99

†**Gonzales, Melissa A MSN, ARNP, RN**  
NIRP Pasadena, PLLC  
755 South 11th Street Suite 100A  
Beaumont, TX 77701  
**(281) 888-8999**  
Gender: Female  
Ages 0-99

†**Gonzales, Melissa A MSN, ARNP, RN**  
NIRP Sugar Land PLLC  
755 South 11th Street Suite 100A  
Beaumont, TX 77701  
**(281) 888-8999**  
Gender: Female  
Ages 0-99

†**\*\*\*Goodhue, Lauren E FNP-C**  
ADVANCED CARDIOVASCULAR  
SPECIALISTS LLP  
755 North 11th Street Suite P2200  
Beaumont, TX 77702  
**(409) 892-1192**  
Gender: Female  
Ages 0-99

†**Hilburn, Leslie A FNP**  
NIRP BEAUMONT, PLLC  
755 South 11th Street Suite 100A  
Beaumont, TX 77701  
**(281) 888-8999**  
Gender: Female  
Ages 0-99

†**Hilburn, Leslie A FNP**  
NIRP CORPUS CHRISTI PLLC  
755 South 11th Street Suite 100A  
Beaumont, TX 77701  
**(281) 888-8999**  
Gender: Female  
Ages 0-99

†**Hilburn, Leslie A FNP**  
NIRP Pasadena, PLLC  
755 South 11th Street Suite 100A  
Beaumont, TX 77701  
**(281) 888-8999**  
Gender: Female  
Ages 0-99

†**Hilburn, Leslie A FNP**  
NIRP Sugar Land PLLC  
755 South 11th Street Suite 100A  
Beaumont, TX 77701  
**(281) 888-8999**  
Gender: Female  
Ages 0-99

†**Ishmael, Jennifer A FNP**  
TX Digestive Disease Consultants  
950 North 14th Street Suite 100  
Beaumont, TX 77702  
**(409) 833-5858**  
Gender: Female  
Ages 18-99

†**Jaime, Jesse J FNP**  
NIRP BEAUMONT, PLLC  
755 South 11th Street Suite 100A  
Beaumont, TX 77701  
**(281) 888-8999**  
Gender: Male  
Ages 18-99

†**Jaynes, Carley A NP**  
CHRISTUS TRINITY CLINIC  
755 North 11th Street Suite P3950  
Beaumont, TX 77702  
**(409) 892-0099**  
Gender: Female  
Ages 0-99

†**Maredia, Faiza FNP**  
TX Digestive Disease Consultants  
950 North 14th Street Suite 100  
Beaumont, TX 77702  
**(409) 833-5858**  
Gender: Female  
Ages 18-99

†**\*\*\*Morgan, Jonathan D FNP-C**  
SOUTHEAST TEXAS EAR, NOSE &  
THROAT, LLP  
740 Hospital Drive Suite 300  
Beaumont, TX 77701  
**(409) 212-8111**  
Gender: Male  
Ages 0-99

†**Nelson, Karli K FNP**  
Kandaswamy Jayaraj, M.D., P.A.  
3440 Fannin Street  
Beaumont, TX 77701  
**(409) 833-6900**  
Gender: Female  
Ages 0-99

†**\*\*\*Nguyen, Hai D FNP-C**  
NECHES CLINIC, LLP  
2965 Harrison Street Suite 222  
Beaumont, TX 77702  
**(409) 892-1003**  
Gender: Male  
Ages 0-99

†**\*\*\*Nguyen, Hai D FNP-C**  
NECHES CLINIC, LLP  
3406 College Street Suite 100  
Beaumont, TX 77701  
**(409) 813-1677**  
Gender: Male  
Ages 0-99

†**Odom, Haley R CNP**  
SOUTHEAST TEXAS EAR, NOSE &  
THROAT, LLP  
740 Hospital Drive Suite 300  
Beaumont, TX 77701  
**(409) 212-8111**  
Gender: Female  
Ages 0-99

†**Reimers, Laurie K FNP**  
Primary Care Anywhere PPLC  
1495 North 7th Street  
Beaumont, TX 77702  
Gender: Female  
Ages 0-99

†**Reimers, Laurie K FNP**  
Primary Care Anywhere PPLC  
4347 Phelan Boulevard Suite 101  
Beaumont, TX 77707  
**(409) 767-9285**  
Gender: Female  
Ages 0-99

†**\*\*\*Rizk, Traci A FNP-C**  
BEAUMONT BONE & JOINT  
INSTITUTE PA  
3650 Laurel Street  
Beaumont, TX 77707  
**(409) 838-0346**  
Gender: Female  
Ages 0-99

†**Roy, Garrett B FNP-C, RN**  
Primary Care Anywhere PPLC  
4347 Phelan Boulevard Suite 101  
Beaumont, TX 77707  
**(409) 767-9285**  
Gender: Male  
Ages 0-99

†**Solis, Gabriela V FNP**  
NIRP Sugar Land PLLC  
755 South 11th Street Suite 100A  
Beaumont, TX 77701  
**(281) 888-8999**  
Gender: Female  
Ages 18-99

†**Taylor, Jennifer L NP**  
DIAGNOSTIC GROUP INTEGRATED  
HELATHCARE SYSTEM PLLC  
6480 Delaware Street  
Beaumont, TX 77706  
**(409) 813-1677**  
Gender: Female  
Ages 0-99

†**\*\*\*Tran, Linda T FNP-C**  
Southeast Texas Infectious Disease  
PLLC  
2955 Harrison Street Suite 204  
Beaumont, TX 77702  
**(409) 245-0761**  
Gender: Female  
Ages 16-99

†\*\*\*Vickery, Christopher D  
FNP

DIAGNOSTIC GROUP INEGRATED  
HELATHCARE SYSTEM PLLC  
2830 Calder Street  
Beaumont, TX 77702  
(409) 892-7171  
Gender: Male  
Ages 0-99

†\*\*\*Wagner-Bijak, Courtney K  
FNP-C

DIAGNOSTIC GROUP INEGRATED  
HELATHCARE SYSTEM PLLC  
2929 Calder Street Suite 100  
Beaumont, TX 77702  
(409) 833-9797  
Gender: Female  
Ages 0-99

†\*\*\*Wagner-Bijak, Courtney K  
FNP-C

DIAGNOSTIC GROUP INEGRATED  
HELATHCARE SYSTEM PLLC  
2929 Calder Street Suite 204  
Beaumont, TX 77702  
(409) 833-9797  
Gender: Female  
Ages 0-99

†\*\*\*Wagner-Bijak, Courtney K  
FNP-C

DIAGNOSTIC GROUP INEGRATED  
HELATHCARE SYSTEM PLLC  
3406 College Street Suite 100  
Beaumont, TX 77701  
(409) 813-1677  
Gender: Female  
Ages 0-99

†\*\*\*Wagner-Bijak, Courtney K  
FNP-C

PERMIAN PREMIER SERVICES INC  
2929 Calder Street Suite 100  
Beaumont, TX 77702  
(409) 833-9797  
Gender: Female  
Ages 0-99

†\*\*\*Wagner-Bijak, Courtney K  
FNP-C

PERMIAN PREMIER SERVICES INC  
2929 Calder Street Suite 204  
Beaumont, TX 77702  
(409) 833-9797  
Gender: Female  
Ages 0-99

†\*\*\*Wagner-Bijak, Courtney K  
FNP-C

PERMIAN PREMIER SERVICES INC  
3406 College Street Suite 100  
Beaumont, TX 77701  
(409) 813-1677  
Gender: Female  
Ages 0-99

†Winn, Beverly A APRN

Newpath Group  
4749 Odom Road  
Beaumont, TX 77706  
(409) 200-2220  
Gender: Female  
Ages 0-99

†Yancey, Andrea D APRN

Kandaswamy Jayaraj, M.D., P.A.  
3440 Fannin Street  
Beaumont, TX 77701  
(409) 833-6900  
Gender: Female  
Ages 18-99

Nederland

†Bock, Kelly M NP, NP-C, C

Mid County Medical Group PA  
1003 Nederland Avenue  
Nederland, TX 77627  
(409) 344-4466  
Gender: Female  
Ages 21-99

†\*\*\*Tran, Linda T FNP-C

Southeast Texas Infectious Disease  
PLLC  
2600 Highway 365  
Nederland, TX 77627  
(281) 942-8001  
Gender: Female  
Ages 16-99

Port Arthur

†Bock, Kelly M NP, NP-C, C

Mid County Medical Group PA  
2501 Jimmy Johnson Boulevard Suite  
110A  
Port Arthur, TX 77640  
(409) 344-4466  
Gender: Female  
Ages 21-99

†Bock, Kelly M NP, NP-C, C

Mid County Medical Group PA  
6600 9th Avenue  
Port Arthur, TX 77642  
(409) 344-4466  
Gender: Female  
Ages 21-99

†Craig, Denise FNP

Unified Womens HealthCare of Texas  
PLLC  
8455 9th Avenue Suite A  
Port Arthur, TX 77642  
(409) 983-1066  
Gender: Female  
Ages 13-99

†Reimers, Laurie K FNP

Primary Care Anywhere PPLC  
2548 Memorial Boulevard  
Port Arthur, TX 77640  
(409) 983-1161  
Gender: Female  
Ages 0-99

†Strahan, Kelsi L FNP-C

Acorn Medical Home PLLC  
8465 Memorial Boulevard  
Port Arthur, TX 77640  
Gender: Female  
Ages 0-99

†Strahan, Kelsi L FNP-C

TOTAL CARE MEDICAL PLLC  
8465 Memorial Boulevard  
Port Arthur, TX 77640  
Gender: Female  
Ages 0-99

Port Neches

†Wright, Brandi C APRN, FNP

K Paul Gerstenberg DO PA  
2645 Nall Street  
Port Neches, TX 77651  
(409) 210-3336  
Gender: Female  
Ages 4-99

**Jim Wells, TX**

Alice

†Gomez, Sanida M APRN,  
FNP-C

NIRP BEAUMONT, PLLC  
2510 East Main Street Suite 102  
Alice, TX 78332  
(361) 664-4445  
Gender: Female  
Ages 0-99

†Gomez, Sanida M APRN,  
FNP-C

NIRP CORPUS CHRISTI PLLC  
2510 East Main Street Suite 102  
Alice, TX 78332  
(361) 664-4445  
Gender: Female  
Ages 0-99

†Gomez, Sanida M APRN,  
FNP-C

NIRP Pasadena, PLLC  
2510 East Main Street Suite 102  
Alice, TX 78332  
(361) 664-4445  
Gender: Female  
Ages 0-99

†Gomez, Sanida M APRN,  
FNP-C

NIRP Victoria, PLLC  
2510 East Main Street Suite 102  
Alice, TX 78332  
(361) 664-4445  
Gender: Female  
Ages 0-99

**Kendall, TX**

Boerne

†Flores, Manuel R FNP

National Sinus Institute  
34910 Interstate 10 West Suite 301  
Boerne, TX 78006  
(210) 202-0250  
Gender: Male  
Ages 0-99

†**Timberlake, Meaghan N**  
**FNP-C, APRN, MSN**  
National Sinus Institute  
34910 Interstate 10 West Suite 301  
Boerne, TX 78006  
**(210) 202-0250**  
Gender: Female  
Ages 0-99

†**White, Emily FNP, MD**  
UROLOGY SAN ANTONIO P A  
134 Menger Springs Suite 1210  
Boerne, TX 78006  
**(210) 614-4544**  
Gender: Female  
Ages 18-99

## Kerr, TX

### Kerrville

†**Soth, Dena R NP**  
TEXAS ONCOLOGY PA  
694 Hill Country Drive  
Kerrville, TX 78028  
**(830) 792-3434**  
Gender: Female  
Ages 0-99

## Kleberg, TX

### Kingsville

†**Garza-Lyerly, Ruviola FNP-C**  
Access Total Care LLC  
401 East King Avenue  
Kingsville, TX 78363  
**(361) 221-2943**  
Gender: Female  
Ages 0-99

†**Garza-Lyerly, Ruviola FNP-C**  
Access Urgent Care-Kingsville LLC  
401 East King Avenue  
Kingsville, TX 78363  
**(361) 221-2943**  
Gender: Female  
Ages 0-99

†**Mitchell, Kimberly S FNP-C**  
Access Urgent Care-Kingsville LLC  
401 East King Avenue  
Kingsville, TX 78363  
**(361) 221-2943**  
Gender: Female  
Ages 0-99

†**Oldham, Whitney D FNP-C**  
Access Urgent Care-Kingsville LLC  
401 East King Avenue  
Kingsville, TX 78363  
**(361) 221-2943**  
Gender: Female  
Ages 0-99

†**Tolley, Randolph G FNP-C**  
Access Urgent Care-Kingsville LLC  
401 East King Avenue  
Kingsville, TX 78363  
**(361) 884-2904**  
Gender: Male  
Ages 0-99

## Lamar, TX

### Paris

†**Ervin, Denim R NP**  
TEXAS ONCOLOGY PA  
3550 Northeast Loop 286  
Paris, TX 75460  
**(903) 785-0031**  
Gender: Female  
Ages 0-99

†**Johnston, Nikki S FNP-BC**  
TYLER NEPHROLOGY ASSOCIATES  
PA  
635 Stone Avenue  
Paris, TX 75460  
**(903) 785-3300**  
Gender: Female  
Ages 18-99

†**Resnick, Caryn NP**  
TEXAS ONCOLOGY PA  
3550 Northeast Loop 286  
Paris, TX 75460  
**(903) 785-0031**  
Gender: Female  
Ages 0-99

## Lampasas, TX

### Lampasas

†**Shrestha, Prem L APN**  
TX Digestive Disease Consultants  
207 West Avenue East  
Lampasas, TX 76550  
**(512) 341-0900**  
Gender: Male  
Ages 18-99

## Lavaca, TX

### Hallettsville

†**Bludau, Jeremy E FNP**  
CITIZENS MEDICAL PROFESSIONAL  
1400 North Texana Street  
Hallettsville, TX 77964  
**(361) 798-3671**  
Gender: Male  
Ages 0-99

†**Brown, Laura R FNP**  
CITIZENS MEDICAL PROFESSIONAL  
1400 North Texana Street  
Hallettsville, TX 77964  
**(361) 798-3671**  
Gender: Female  
Ages 0-99

†**Oldmixon, Donna M FNP**  
CITIZENS MEDICAL PROFESSIONAL  
1400 North Texana Street  
Hallettsville, TX 77964  
**(361) 798-3671**  
Gender: Female  
Ages 0-99

†**Temple, Kevin D NP, D**  
CITIZENS MEDICAL PROFESSIONAL  
1400 North Texana Street  
Hallettsville, TX 77964  
**(361) 798-3671**  
Gender: Male  
Ages 0-99

## Yoakum

†**Bludau, Jeremy E FNP**  
CITIZENS MEDICAL PROFESSIONAL  
1200 Carl Ramert Drive  
Yoakum, TX 77995  
**(361) 293-2321**  
Gender: Male  
Ages 0-99

†**Brown, Laura R FNP**  
CITIZENS MEDICAL PROFESSIONAL  
1200 Carl Ramert Drive  
Yoakum, TX 77995  
**(361) 293-2321**  
Gender: Female  
Ages 0-99

†**Oldmixon, Donna M FNP**  
CITIZENS MEDICAL PROFESSIONAL  
1200 Carl Ramert Drive  
Yoakum, TX 77995  
**(361) 293-2321**  
Gender: Female  
Ages 0-99

†**Temple, Kevin D NP, D**  
CITIZENS MEDICAL PROFESSIONAL  
1200 Carl Ramert Drive  
Yoakum, TX 77995  
**(361) 293-2321**  
Gender: Male  
Ages 0-99

## Lubbock, TX

### Lubbock

†**Pena, Crystal M FNP-C**  
PHYSICIANS UNITY, PA  
5224 75th Street Suite D  
Lubbock, TX 79424  
**(866) 633-4726**  
Gender: Female  
Ages 0-99

## Marion, TX

### Jefferson

†**Spence, Kimberly FNP-C**  
PHYNET INC  
219 North Polk Street  
Jefferson, TX 75657  
**(903) 665-2600**  
Gender: Female  
Ages 0-99

## Matagorda, TX

### Bay City

†**Adams, Madeleine F FNP-C, FNP, C**  
Alpesh D. Desai, DO PLLC  
2205 Avenue K  
Bay City, TX 77414  
**(713) 864-2659**  
Gender: Female  
Ages 0-99

**Palacios****†Adams, Madeleine F FNP-C, FNP, C**

Alpesh D. Desai, DO PLLC  
320 Main Street  
Palacios, TX 77465  
**(713) 730-2000**  
Gender: Female  
Ages 0-99

**Maverick, TX****Eagle Pass**

**†Flores, Manuel R FNP**  
National Sinus Institute  
3406 Bob Rogers Drive Suite 270  
Eagle Pass, TX 78852  
**(210) 202-0250**  
Gender: Male  
Ages 0-99

**†Gonzalez, Mayra L FNP-BC**  
National Sinus Institute  
3406 Bob Rogers Drive Suite 270  
Eagle Pass, TX 78852  
**(210) 202-0250**  
Gender: Female  
Ages 0-99

**Mclennan, TX****Waco**

**†Anderson, Michael S NP**  
OLIVER STREET 501A INC BILLING  
300 Richland West Circle Suite 2C  
Waco, TX 76712  
**(254) 340-6000**  
Gender: Male  
Ages 0-99

**Woodway**

**†King, Jill F NP**  
TEXAS ONCOLOGY PA  
1700 West State Highway 6  
Woodway, TX 76712  
**(254) 399-0741**  
Gender: Female  
Ages 0-99

**†Ramsey, Rachel H NP**  
TEXAS ONCOLOGY PA  
1700 West State Highway 6  
Woodway, TX 76712  
**(254) 399-0741**  
Gender: Female  
Ages 0-99

**Medina, TX****Hondo**

**†Flores, Manuel R FNP**  
National Sinus Institute  
602 31st Street  
Hondo, TX 78861  
**(210) 202-0250**  
Gender: Male  
Ages 0-99

**†\*\*\*Medina, Melissa A FNP**

TX Digestive Disease Consultants  
610 31st Street  
Hondo, TX 78861  
**(210) 253-3422**  
Gender: Female  
Ages 18-99

**†Timberlake, Meaghan N FNP-C, APRN, MSN**

National Sinus Institute  
602 31st Street  
Hondo, TX 78861  
**(210) 202-0250**  
Gender: Female  
Ages 0-99

**Midland, TX****Midland**

**†Alvarado, Erica FNP**  
ATTIGO INFUSION INC  
3300 North A Street Building 5  
Midland, TX 79705  
**(833) 696-3349**  
Gender: Female  
Ages 0-99

**Montgomery, TX****Shenandoah**

**†Eddins, Christie S NP**  
TEXAS ONCOLOGY PA  
9180 Pinecroft Drive Suite 600  
Shenandoah, TX 77380  
**(281) 296-0365**  
Gender: Female  
Ages 0-99

**†Kummer, Andrea R NP**  
TEXAS ONCOLOGY PA  
9180 Pinecroft Drive Suite 600  
Shenandoah, TX 77380  
**(281) 296-0365**  
Gender: Female  
Ages 0-99

**†Longnion, Amanda B NP**  
TEXAS ONCOLOGY PA  
9180 Pinecroft Drive Suite 600  
Shenandoah, TX 77380  
**(281) 296-0365**  
Gender: Female  
Ages 0-99

**†Swinson, Andrea M NP, FNP**  
TEXAS ONCOLOGY PA  
920 Medical Plaza Drive Suite 100  
Shenandoah, TX 77380  
**(832) 616-5180**  
Gender: Female  
Ages 0-99

**Spring**

**†Johnson, Meghan R APN**  
TX Digestive Disease Consultants  
26103 1h 45 North Suite 100  
Spring, TX 77380  
**(281) 764-9500**  
Gender: Female  
Ages 18-99

**†Lerios, Francis J FNP-C**

Internist Chronic Care Management, LLC  
2002 Timberloch Place Suite 150  
Spring, TX 77380  
**(281) 836-3577**  
Gender: Male  
Ages 0-99

**†Nyangeri, Leah N FNP-BC**

Internist Chronic Care Management, LLC  
2002 Timberloch Place Suite 150  
Spring, TX 77380  
**(281) 836-3577**  
Gender: Female  
Ages 0-99

**†Reyes, Sonya FNP, C**

ATTIGO INFUSION INC  
4185 Technology Forest Boulevard Suite 155  
Spring, TX 77381  
**(833) 696-3349**  
Gender: Female  
Ages 16-99

**Morris, TX****Lone Star**

**†Spence, Kimberly FNP-C**  
PHYNET INC  
123 North Main Street  
Lone Star, TX 75668  
**(903) 656-0633**  
Gender: Female  
Ages 0-99

**†Winningham, Chelsey M AGNP-C**  
PHYNET INC  
123 North Main Street  
Lone Star, TX 75668  
**(903) 656-0633**  
Gender: Female  
Ages 0-99

**Nacogdoches, TX****Nacogdoches**

**†Jackson, Kelly A FNP-C, RN**  
OLIVER STREET 501A INC BILLING  
3611 North Street Suite 140  
Nacogdoches, TX 75965  
**(936) 209-7753**  
Gender: Female  
Ages 0-99

**†Phillips, Misty R NP**  
OLIVER STREET 501A INC BILLING  
3611 North Street Suite 140  
Nacogdoches, TX 75965  
**(936) 585-7700**  
Gender: Female  
Ages 0-99

## Navarro, TX

### Corsicana

†**Reynolds, Koti NP**  
TEXAS ONCOLOGY PA  
301 Hospital Drive  
Corsicana, TX 75110  
(903) 872-3293  
Gender: Female  
Ages 0-99

## Newton, TX

### Newton

†**Duhon, Sylvia A FNP**  
East Texas Family Healthcare  
1304 West Court Street  
Newton, TX 75966  
(409) 379-2177  
Gender: Female  
Ages 0-99

## Nueces, TX

### Corp Christi

†**De La Garza, Armando F NP**  
CORPUS CHRISTI UROLOGY GROUP  
PLLC  
601 Texan Trail Suite 100  
Corp Christi, TX 78411  
(361) 884-6381  
Gender: Male  
Ages 18-99

### Corpus Christi

†**Alvarado, Erica FNP**  
ATTIGO INFUSION INC  
1521 South Staples Street Suite 405  
Corpus Christi, TX 78404  
(833) 696-3349  
Gender: Female  
Ages 0-99

†**Antoni, Lorraine A NNP-BC, FNP-C, FNP**  
DR RICHARD BARBER PLLC  
4455 South Padre Island Drive Suite 13  
Corpus Christi, TX 78411  
(361) 248-2663  
Gender: Female  
Ages 16-99

†**Bayardo, Rodolfo B FNP**  
PSYCHIATRIC CONSULTING  
SERVICES  
1315 Santa Fe Street Suite 201  
Corpus Christi, TX 78404  
(361) 887-9600  
Gender: Male  
Ages 18-99

†**Bayardo, Rodolfo B FNP**  
PSYCHIATRIC CONSULTING  
SERVICES  
2322 Morgan Avenue  
Corpus Christi, TX 78405  
(361) 882-4242  
Gender: Male  
Ages 18-99

†**Bayardo, Rodolfo B FNP**  
PSYCHIATRIC CONSULTING  
SERVICES  
4818 Lake Livingston Drive  
Corpus Christi, TX 78413  
(361) 232-3610  
Gender: Male  
Ages 18-99

†**Benavidez, Madeline D FNP**  
MICHAEL E TSCHICKARDT MD PA  
7101 Williams Drive  
Corpus Christi, TX 78412  
(361) 854-1910  
Gender: Female  
Ages 0-99

†**Bernal, Telisha FNP**  
QC Urgent Care PLLC  
5638 Saratoga Boulevard Suite 114  
Corpus Christi, TX 78414  
(361) 444-5280  
Gender: Female  
Ages 0-99

†**Bernal, Telisha FNP**  
QC Urgent Care PLLC  
7629 South Staples Street Suite 106A  
Corpus Christi, TX 78413  
(361) 888-2820  
Gender: Female  
Ages 0-99

†**Cantu, Jennifer E FNP-C, FNP**  
Corpus Christi ENT Sinus and Allergy  
PLLC  
5920 Saratoga Boulevard Suite 425  
Corpus Christi, TX 78414  
(361) 287-0100  
Gender: Female  
Ages 0-99

†**Chipman, Melanie R FNP-C**  
INPATIENT CONSULTANTS OF  
CORPUS CHRISTI PLLC  
1202 3rd Street  
Corpus Christi, TX 78404  
(361) 883-3962  
Gender: Female  
Ages 0-99

†**Chipman, Melanie R FNP-C**  
INPATIENT CONSULTANTS OF  
CORPUS CHRISTI PLLC  
1290 FM 43 Suite J  
Corpus Christi, TX 78415  
(361) 826-0650  
Gender: Female  
Ages 0-99

†**Chipman, Melanie R FNP-C**  
INPATIENT CONSULTANTS OF  
CORPUS CHRISTI PLLC  
600 Elizabeth Street  
Corpus Christi, TX 78404  
(361) 884-2904  
Gender: Female  
Ages 0-99

†**Chipman, Melanie R FNP-C**  
INPATIENT CONSULTANTS OF  
CORPUS CHRISTI PLLC  
7629 South Staples Street Suite 106A  
Corpus Christi, TX 78413  
(361) 888-2820  
Gender: Female  
Ages 0-99

†**Chipman, Melanie R FNP-C**  
QC Urgent Care PLLC  
1202 3rd Street  
Corpus Christi, TX 78404  
(361) 883-3962  
Gender: Female  
Ages 0-99

†**Chipman, Melanie R FNP-C**  
QC Urgent Care PLLC  
1290 FM 43 Suite J  
Corpus Christi, TX 78415  
(361) 826-0650  
Gender: Female  
Ages 0-99

†**Chipman, Melanie R FNP-C**  
QC Urgent Care PLLC  
600 Elizabeth Street  
Corpus Christi, TX 78404  
(361) 884-2904  
Gender: Female  
Ages 0-99

†**Chipman, Melanie R FNP-C**  
QC Urgent Care PLLC  
7629 South Staples Street Suite 106A  
Corpus Christi, TX 78413  
(361) 888-2820  
Gender: Female  
Ages 0-99

†**Dayton, Melonie FNP-BC**  
CHRISTUS TRINITY CLINIC  
5802 Saratoga Boulevard Suite 200  
Corpus Christi, TX 78414  
(361) 986-4600  
Gender: Female  
Ages 0-99

†**De La Garza, Armando F NP**  
CORPUS CHRISTI UROLOGY GROUP  
PLLC  
5920 Saratoga Boulevard Suite 475  
Corpus Christi, TX 78414  
(361) 654-2064  
Gender: Male  
Ages 18-99

†**DeMatt, Christopher L FNP**  
QC Urgent Care PLLC  
7629 South Staples Street Suite 106A  
Corpus Christi, TX 78413  
(361) 888-2820  
Gender: Male  
Ages 0-99



†**Fleming, Jennifer D FN, P**  
 ABDOMINAL SPECIALISTS OF  
 SOUTH TEXAS LLP  
 718 Elizabeth Street Floor 3  
 Corpus Christi, TX 78404  
**(361) 884-2858**  
 Gender: Female  
 Ages 0-99

†**Flores, Marion FNP-C**  
 Jennifer M Amaral MD PA  
 5920 Saratoga Boulevard Suite 300  
 Corpus Christi, TX 78414  
**(361) 442-2442**  
 Gender: Female  
 Ages 0-99

†**Garcia, Cynthia FNP**  
 CHRISTUS TRINITY CLINIC  
 5920 Saratoga Boulevard Suite 520  
 Corpus Christi, TX 78414  
**(361) 696-6258**  
 Gender: Female  
 Ages 0-99

†**\*\*\*Garcia, Johnna B FNP-C**  
 DR RICHARD BARBER PLLC  
 3533 South Alameda Street Suite 302  
 Corpus Christi, TX 78411  
**(361) 694-4700**  
 Gender: Female  
 Ages 0-99

†**\*\*\*Garcia, Johnna B FNP-C**  
 DR RICHARD BARBER PLLC  
 4455 South Padre Island Drive Suite 13  
 Corpus Christi, TX 78411  
**(361) 248-2663**  
 Gender: Female  
 Ages 0-99

†**Garza-Lyerly, Ruviola FNP-C**  
 Access Total Care LLC  
 14254 South Padre Island Drive Suite  
 207  
 Corpus Christi, TX 78418  
**(361) 589-4068**  
 Gender: Female  
 Ages 0-99

†**Garza-Lyerly, Ruviola FNP-C**  
 Access Urgent Care-Kingsville LLC  
 14254 South Padre Island Drive Suite  
 207  
 Corpus Christi, TX 78418  
**(361) 589-4068**  
 Gender: Female  
 Ages 0-99

†**Gomez, Sanida M APRN,  
 FNP-C**  
 NIRP BEAUMONT, PLLC  
 7101 South Staples Street Suite 101  
 Corpus Christi, TX 78413  
**(281) 888-8999**  
 Gender: Female  
 Ages 0-99

†**Gomez, Sanida M APRN,  
 FNP-C**  
 NIRP CORPUS CHRISTI PLLC  
 7101 South Staples Street Suite 101  
 Corpus Christi, TX 78413  
**(281) 888-8999**  
 Gender: Female  
 Ages 0-99

†**Gomez, Sanida M APRN,  
 FNP-C**  
 NIRP Pasadena, PLLC  
 7101 South Staples Street Suite 101  
 Corpus Christi, TX 78413  
**(281) 888-8999**  
 Gender: Female  
 Ages 0-99

†**Gomez, Sanida M APRN,  
 FNP-C**  
 NIRP Victoria, PLLC  
 7101 South Staples Street Suite 101  
 Corpus Christi, TX 78413  
**(281) 888-8999**  
 Gender: Female  
 Ages 0-99

†**Gonzales, Melissa A MSN,  
 ARNP, RN**  
 NIRP BEAUMONT, PLLC  
 7101 South Staples Street  
 Corpus Christi, TX 78413  
**(281) 888-8999**  
 Gender: Female  
 Ages 0-99

†**Gonzales, Melissa A MSN,  
 ARNP, RN**  
 NIRP CORPUS CHRISTI PLLC  
 7101 South Staples Street  
 Corpus Christi, TX 78413  
**(281) 888-8999**  
 Gender: Female  
 Ages 0-99

†**Gonzales, Melissa A MSN,  
 ARNP, RN**  
 NIRP Pasadena, PLLC  
 7101 South Staples Street  
 Corpus Christi, TX 78413  
**(281) 888-8999**  
 Gender: Female  
 Ages 0-99

†**Gonzales, Melissa A MSN,  
 ARNP, RN**  
 NIRP Sugar Land PLLC  
 7101 South Staples Street  
 Corpus Christi, TX 78413  
**(281) 888-8999**  
 Gender: Female  
 Ages 0-99

†**\*\*\*Gorbet, Melissa D FNP-C**  
 DR RICHARD BARBER PLLC  
 4455 South Padre Island Drive Suite 13  
 Corpus Christi, TX 78411  
**(361) 248-2663**  
 Gender: Female  
 Ages 0-99

†**Harvey, Inger V FNP**  
 Laura L Shelton MD PLLC  
 5920 Saratoga Boulevard Suite 110  
 Corpus Christi, TX 78414  
**(361) 906-1277**  
 Gender: Female  
 Ages 0-99

†**Herrera, Angelica M MSN**  
 ATTIGO INFUSION INC  
 1521 South Staples Street Suite 405  
 Corpus Christi, TX 78404  
**(833) 696-3349**  
 Gender: Female  
 Ages 0-99

†**Herrera, Angelica M MSN**  
 ATTIGO INFUSION INC  
 7101 South Padre Island Drive  
 Corpus Christi, TX 78412  
**(832) 655-4141**  
 Gender: Female  
 Ages 0-99

†**Hilburn, Leslie A FNP**  
 NIRP BEAUMONT, PLLC  
 7101 South Staples Street Suite 101  
 Corpus Christi, TX 78413  
**(281) 888-8999**  
 Gender: Female  
 Ages 0-99

†**Hilburn, Leslie A FNP**  
 NIRP CORPUS CHRISTI PLLC  
 7101 South Staples Street Suite 101  
 Corpus Christi, TX 78413  
**(281) 888-8999**  
 Gender: Female  
 Ages 0-99

†**Hilburn, Leslie A FNP**  
 NIRP Pasadena, PLLC  
 7101 South Staples Street Suite 101  
 Corpus Christi, TX 78413  
**(281) 888-8999**  
 Gender: Female  
 Ages 0-99

†**Hilburn, Leslie A FNP**  
 NIRP Sugar Land PLLC  
 7101 South Staples Street Suite 101  
 Corpus Christi, TX 78413  
**(281) 888-8999**  
 Gender: Female  
 Ages 0-99

†**Jackson, Donna G FNP**  
 Nurse Practitioners Group of Corpus  
 Christi  
 1314 3rd Street  
 Corpus Christi, TX 78404  
**(361) 888-5511**  
 Gender: Female  
 Ages 0-99

†**Jackson, Donna G FNP**  
 Nurse Practitioners Group of Corpus  
 Christi  
 3801 Cimarron Boulevard  
 Corpus Christi, TX 78414  
**(361) 985-1221**  
 Gender: Female  
 Ages 0-99

†\*\*\* Jones, David L FNP-C  
PHYSICIANS UNITY, PA  
1533 5th Street Suite B  
Corpus Christi, TX 78404  
**(361) 266-2233**  
Gender: Male  
Ages 15-99

†\*\*\* Jones, David L FNP-C  
TCVI Associates  
1533 5th Street Suite B  
Corpus Christi, TX 78404  
**(361) 266-2233**  
Gender: Male  
Ages 0-99

† Kennedy, Lisa M FNP-C  
ATTIGO INFUSION INC  
1521 South Staples Street Suite 405  
Corpus Christi, TX 78404  
**(833) 696-3349**  
Gender: Female  
Ages 16-99

† Kennedy, Lisa M FNP-C  
ATTIGO INFUSION INC  
3945 Interstate Highway 69 Access  
Road  
Corpus Christi, TX 78410  
**(361) 767-8332**  
Gender: Female  
Ages 16-99

† Kennedy, Lisa M FNP-C  
ATTIGO INFUSION INC  
5802 Saratoga Boulevard Suite 350  
Corpus Christi, TX 78414  
**(833) 696-3349**  
Gender: Female  
Ages 16-99

† King, Kevin A FNP  
Access Total Care LLC  
14254 South Padre Island Drive Suite  
207  
Corpus Christi, TX 78418  
**(361) 589-4068**  
Gender: Male  
Ages 0-99

†\*\*\* Lillard, Shannon S FNP  
DR RICHARD BARBER PLLC  
4455 South Padre Island Drive Suite 13  
Corpus Christi, TX 78411  
**(361) 248-2663**  
Gender: Female  
Ages 16-99

†\*\*\* Mabo, Faith E FNP-C  
BAY AREA KIDNEY PHYSICIANS LLP  
614 Furman Avenue  
Corpus Christi, TX 78404  
**(361) 882-9278**  
Gender: Female  
Ages 0-99

† Madrigal, Adriana B FNP  
NIRP Corpus Christi PLLC  
7101 South Staples Street Suite 101  
Corpus Christi, TX 78413  
**(281) 888-8999**  
Gender: Female  
Ages 0-99

† Marcelo, Marcel M FNP-C  
QC PROFESSIONAL PLLC  
1290 FM 43 Suite J  
Corpus Christi, TX 78415  
**(361) 826-0650**  
Gender: Male  
Ages 0-99

† Marcelo, Marcel M FNP-C  
QC PROFESSIONAL PLLC  
7629 South Staples Street Suite 106A  
Corpus Christi, TX 78413  
**(361) 888-2820**  
Gender: Male  
Ages 0-99

† Marcelo, Marcel M FNP-C  
QC Urgent Care PLLC  
1290 FM 43 Suite J  
Corpus Christi, TX 78415  
**(361) 826-0650**  
Gender: Male  
Ages 0-99

† Marcelo, Marcel M FNP-C  
QC Urgent Care PLLC  
7629 South Staples Street Suite 106A  
Corpus Christi, TX 78413  
**(361) 888-2820**  
Gender: Male  
Ages 0-99

†\*\*\* Mims, Hollie M FNP-C  
ORTHOPEDIC ASSOCIATES OF  
Corpus Christi  
601 Texan Trail Suite 300  
Corpus Christi, TX 78411  
**(361) 854-0811**  
Gender: Female  
Ages 0-99

† Mitchell, Kimberly S FNP-C  
Access Urgent Care-Kingsville LLC  
14254 South Padre Island Drive Suite  
207  
Corpus Christi, TX 78418  
**(361) 589-4068**  
Gender: Female  
Ages 0-99

†\*\*\* Mixon, Tamika D FNP  
CHRISTUS TRINITY CLINIC  
1415 Santa Fe Street Suite C  
Corpus Christi, TX 78404  
**(361) 737-0600**  
Gender: Female  
Ages 0-99

†\*\*\* Montgomery, Katie M FNP  
CORPUS NEPHROLOGY NETWORK  
1521 South Staples Street Suite 603  
Corpus Christi, TX 78404  
**(361) 884-9244**  
Gender: Female  
Ages 0-99

† Mosiman, Anne E FNP  
BALDEMAR COVARRUBIAS MD, PA  
5718 Spohn Drive Suite 100  
Corpus Christi, TX 78414  
**(361) 980-0808**  
Gender: Female  
Ages 0-99

†\*\*\* Nichols, Molly M FNP-C  
ABDOMINAL SPECIALISTS OF  
SOUTH TEXAS LLP  
1290 FM 43 Suite J  
Corpus Christi, TX 78415  
**(361) 826-0650**  
Gender: Female  
Ages 0-99

†\*\*\* Nichols, Molly M FNP-C  
ABDOMINAL SPECIALISTS OF  
SOUTH TEXAS LLP  
718 Elizabeth Street Floor 3  
Corpus Christi, TX 78404  
**(361) 884-2858**  
Gender: Female  
Ages 0-99

†\*\*\* Nichols, Molly M FNP-C  
ABDOMINAL SPECIALISTS OF  
SOUTH TEXAS LLP  
7629 South Staples Street Suite 106A  
Corpus Christi, TX 78413  
**(361) 888-2820**  
Gender: Female  
Ages 0-99

†\*\*\* Nichols, Molly M FNP-C  
QC Urgent Care PLLC  
1290 FM 43 Suite J  
Corpus Christi, TX 78415  
**(361) 826-0650**  
Gender: Female  
Ages 0-99

†\*\*\* Nichols, Molly M FNP-C  
QC Urgent Care PLLC  
718 Elizabeth Street Floor 3  
Corpus Christi, TX 78404  
**(361) 884-2858**  
Gender: Female  
Ages 0-99

†\*\*\* Nichols, Molly M FNP-C  
QC Urgent Care PLLC  
7629 South Staples Street Suite 106A  
Corpus Christi, TX 78413  
**(361) 888-2820**  
Gender: Female  
Ages 0-99

†\*\*\* O'Quinn, Valerie L FNP  
PHYSICIANS UNITY, PA  
345 South Water Street  
Corpus Christi, TX 78401  
**(361) 500-0600**  
Gender: Female  
Ages 0-99

† Ofong, Mfon O NP  
CHRISTUS TRINITY CLINIC  
5920 Saratoga Boulevard Suite 520  
Corpus Christi, TX 78414  
**(361) 696-6258**  
Gender: Female  
Ages 0-99

**†Oldham, Whitney D FNP-C**

Access Urgent Care-Kingsville LLC  
14254 South Padre Island Drive Suite  
207

Corpus Christi, TX 78418

**(361) 589-4068**

Gender: Female

Ages 0-99

**†Padilla, Viviana FNP-C**

NUECES EMERGENCY MEDICINE  
ASSOCIATES

3533 South Alameda Street Suite 501  
Corpus Christi, TX 78411

**(361) 694-5778**

Gender: Female

Ages 0-99

**†\*\*\*Pena, Crystal M FNP-C**

PHYSICIANS UNITY, PA

1533 5th Street Suite B  
Corpus Christi, TX 78404

**(361) 371-5544**

Gender: Female

Ages 0-99

**†\*\*\*Pena, Crystal M FNP-C**

PHYSICIANS UNITY, PA

345 South Water Street  
Corpus Christi, TX 78401

**(361) 500-0600**

Gender: Female

Ages 0-99

**†\*\*\*Pena, Crystal M FNP-C**

PHYSICIANS UNITY, PA

5920 Saratoga Boulevard Suite 100  
Corpus Christi, TX 78414

**(361) 299-0364**

Gender: Female

Ages 0-99

**†\*\*\*Pena, Crystal M FNP-C**

PHYSICIANS UNITY, PA

600 Elizabeth Street Floor 9  
Corpus Christi, TX 78404

**(361) 881-3349**

Gender: Female

Ages 0-99

**†Reyes, Sonya FNP, C**

ATTIGO INFUSION INC

1521 South Staples Street Suite 405  
Corpus Christi, TX 78404

**(833) 696-3349**

Gender: Female

Ages 16-99

**†Reyes, Sonya FNP, C**

ATTIGO INFUSION INC

5802 Saratoga Boulevard Suite 350  
Corpus Christi, TX 78414

**(833) 696-3349**

Gender: Female

Ages 16-99

**†\*\*\*Reyna, Roxana FNP**

DR RICHARD BARBER PLLC

4455 South Padre Island Drive Suite 13  
Corpus Christi, TX 78411

**(361) 248-2663**

Gender: Female

Ages 16-99

**†Robinson, Keishana C**

**FNP-BC**

MICHAEL E TSCHICKARDT MD PA

7101 Williams Drive  
Corpus Christi, TX 78412

**(361) 854-1910**

Gender: Female

Ages 17-99

**†Robledo, Shanna FNP-C**

ATTIGO INFUSION INC

1521 South Staples Street Suite 405  
Corpus Christi, TX 78404

**(833) 696-3349**

Gender: Female

Ages 0-99

**†\*\*\*Rossett, Jesse G NP**

ORTHOPEDIC ASSOCIATES OF  
Corpus Christi

601 Texan Trail Suite 300  
Corpus Christi, TX 78411

**(361) 854-0811**

Gender: Female

Ages 0-99

**†\*\*\*Sanchez, Liza N FNP**

PHYSICIANS UNITY, PA

5920 Saratoga Boulevard Suite 100  
Corpus Christi, TX 78414

**(364) 299-0364**

Gender: Female

Ages 0-99

**†\*\*\*Sanchez, Liza N FNP**

PHYSICIANS UNITY, PA

600 Elizabeth Street Floor 9  
Corpus Christi, TX 78404

**(361) 881-3349**

Gender: Female

Ages 0-99

**†\*\*\*Sandersen, Samantha L**

**FNP-C**

PHYSICIANS UNITY, PA

1533 5th Street  
Corpus Christi, TX 78404

**(361) 371-5544**

Gender: Female

Ages 0-99

**†Segovia, Laura NP**

CC Doctors Center Portland PLLC

11559 Leopard Street  
Corpus Christi, TX 78410

**(361) 241-1116**

Gender: Female

Ages 0-99

**†Segovia, Laura NP**

CC Doctors Center Portland PLLC

4637 South Padre Island Drive  
Corpus Christi, TX 78411

**(361) 852-6824**

Gender: Female

Ages 0-99

**†Segovia, Laura NP**

CC Doctors Center Portland PLLC

5536 Saratoga Boulevard  
Corpus Christi, TX 78413

**(361) 992-0227**

Gender: Female

Ages 0-99

**†Silvia Cantu, Nurya NP**

DR RICHARD BARBER PLLC

4455 South Padre Island Drive Suite 13  
Corpus Christi, TX 78411

**(361) 248-2663**

Gender: Female

Ages 0-99

**†Skinner, Sean K FNP**

CALLEN MINOR EMERGENCY CTR

11559 Leopard Street  
Corpus Christi, TX 78410

**(361) 241-1116**

Gender: Male

Ages 0-99

**†Skinner, Sean K FNP**

CALLEN MINOR EMERGENCY CTR

5638 Saratoga Boulevard Suite 114  
Corpus Christi, TX 78414

**(361) 444-5280**

Gender: Male

Ages 0-99

**†Skinner, Sean K FNP**

CHRISTUS TRINITY CLINIC

11559 Leopard Street  
Corpus Christi, TX 78410

**(361) 241-1116**

Gender: Male

Ages 0-99

**†Skinner, Sean K FNP**

CHRISTUS TRINITY CLINIC

5638 Saratoga Boulevard Suite 114  
Corpus Christi, TX 78414

**(361) 444-5280**

Gender: Male

Ages 0-99

**†Solis, Gabriela V FNP**

NIRP Sugar Land PLLC

7101 South Staples Street Suite 101  
Corpus Christi, TX 78413

**(281) 888-8999**

Gender: Female

Ages 18-99

**†\*\*\*Steward, Kera S FNP-BC**

CHRISTUS TRINITY CLINIC

14120 Northwest Boulevard Suite 15  
Corpus Christi, TX 78410

**(361) 902-4045**

Gender: Female

Ages 0-99

**†\*\*\*Svejdova, Hana FNP**

ABDOMINAL SPECIALISTS OF  
SOUTH TEXAS LLP

3315 South Alameda Street  
Corpus Christi, TX 78411

**(361) 761-1400**

Gender: Female

Ages 0-99

†**Tolley, Randolph G FNP-C**  
Access Urgent Care-Kingsville LLC  
14254 South Padre Island Drive Suite  
207  
Corpus Christi, TX 78418  
**(361) 589-4068**  
Gender: Male  
Ages 0-99

†**Turner, Brianna N FNP-C**  
ATTIGO INFUSION INC  
1521 South Staples Street Suite 405  
Corpus Christi, TX 78404  
**(833) 696-3349**  
Gender: Female  
Ages 0-99

†**Valdez, Shelley D FNP-C**  
Access Urgent Care-Kingsville LLC  
14254 South Padre Island Drive Suite  
207  
Corpus Christi, TX 78418  
**(361) 589-4068**  
Gender: Female  
Ages 0-99

**Wagner, Anna FNP**  
ONCOLOGY CONSULTANTS  
7121 South Padre Island Drive Suite  
102  
Corpus Christi, TX 78412  
**(361) 696-6000**  
Gender: Female  
Ages 0-99

†**Zey, Edward B FNP**  
ORTHOPAEDIC SURGERY AND  
SPORTS MEDICINES, LLP  
6118 Parkway Drive  
Corpus Christi, TX 78414  
**(361) 883-2000**  
Gender: Male  
Ages 0-99

## Orange, TX

### Bridge City

†**Strahan, Kelsi L FNP-C**  
Acorn Medical Home PLLC  
1650 Texas Avenue Suite G  
Bridge City, TX 77611  
**(833) 698-6825**  
Gender: Female  
Ages 0-99

†**Strahan, Kelsi L FNP-C**  
TOTAL CARE MEDICAL PLLC  
1650 Texas Avenue Suite G  
Bridge City, TX 77611  
**(833) 698-6825**  
Gender: Female  
Ages 0-99

†**Veazey, Caitlin J FNP-C**  
Acorn Medical Home PLLC  
1650 Texas Avenue Suite B  
Bridge City, TX 77611  
**(409) 792-5521**  
Gender: Female  
Ages 0-99

†**Veazey, Caitlin J FNP-C**  
Acorn Medical Home PLLC  
1650 Texas Avenue Suite G  
Bridge City, TX 77611  
**(833) 698-6825**  
Gender: Female  
Ages 0-99

†**Veazey, Caitlin J FNP-C**  
TOTAL CARE MEDICAL PLLC  
1650 Texas Avenue Suite B  
Bridge City, TX 77611  
**(409) 792-5521**  
Gender: Female  
Ages 0-99

†**Veazey, Caitlin J FNP-C**  
TOTAL CARE MEDICAL PLLC  
1650 Texas Avenue Suite G  
Bridge City, TX 77611  
**(833) 698-6825**  
Gender: Female  
Ages 0-99

### Orange

†**Nguyen, Hai D FNP-C**  
DIAGNOSTIC GROUP INEGRATED  
HELATHCARE SYSTEM PLLC  
3748 Meeks Drive Suite B  
Orange, TX 77632  
**(409) 892-1003**  
Gender: Male  
Ages 0-99

†**Nguyen, Hai D FNP-C**  
NECHES CLINIC, LLP  
3748 Meeks Drive Suite B  
Orange, TX 77632  
**(409) 892-1003**  
Gender: Male  
Ages 0-99

## Parker, TX

### Weatherford

†**Alvarado, Erica FNP**  
ATTIGO INFUSION INC  
1429 Clear Lake Road Suite 500  
Weatherford, TX 76086  
**(833) 696-3349**  
Gender: Female  
Ages 0-99

†**Baber, Raylee M NP**  
OLIVER STREET 501A INC BILLING  
1709 Martin Drive Suite 100  
Weatherford, TX 76086  
**(817) 594-5880**  
Gender: Female  
Ages 0-99

†**Kennedy, Lisa M FNP-C**  
ATTIGO INFUSION INC  
1429 Clear Lake Road Suite 500  
Weatherford, TX 76086  
**(833) 696-3349**  
Gender: Female  
Ages 16-99

†**Petty, Esther R NP**  
TEXAS ONCOLOGY PA  
911 Foster Lane  
Weatherford, TX 76086  
**(817) 597-7900**  
Gender: Female  
Ages 0-99

†**Robledo, Shanna FNP-C**  
ATTIGO INFUSION INC  
1429 Clear Lake Road Suite 500  
Weatherford, TX 76086  
**(833) 696-3349**  
Gender: Female  
Ages 0-99

†**Turner, Brianna N FNP-C**  
ATTIGO INFUSION INC  
1429 Clear Lake Road Suite 500  
Weatherford, TX 76086  
**(833) 696-3349**  
Gender: Female  
Ages 0-99

†**Walker, Erin NP**  
TEXAS ONCOLOGY PA  
911 Foster Lane  
Weatherford, TX 76086  
**(817) 597-7900**  
Gender: Female  
Ages 0-99

## Potter, TX

### Amarillo

†**Jones, Jacklyn A FNP, PMHNP**  
Forefront - Rush Medical Services PA  
1901 Medi Park Drive Suite 2058  
Amarillo, TX 79106  
**(806) 354-9540**  
Gender: Female  
Ages 0-99

†**Jones, Jacklyn A FNP, PMHNP**  
Top Of Texas Psychaitry  
1901 Medi Park Drive Suite 2058  
Amarillo, TX 79106  
**(806) 354-9540**  
Gender: Female  
Ages 0-99

## Refugio, TX

### Refugio

†**Bludau, Jeremy E FNP**  
CITIZENS MEDICAL PROFESSIONAL  
114 Swift Street  
Refugio, TX 78377  
**(361) 526-1513**  
Gender: Male  
Ages 0-99

†**Brown, Laura R FNP**  
CITIZENS MEDICAL PROFESSIONAL  
114 Swift Street  
Refugio, TX 78377  
**(361) 526-1513**  
Gender: Female  
Ages 0-99

†**Oldmixon, Donna M FNP**  
CITIZENS MEDICAL PROFESSIONAL  
114 Swift Street  
Refugio, TX 78377  
(361) 526-1513  
Gender: Female  
Ages 0-99

†**Temple, Kevin D NP, D**  
CITIZENS MEDICAL PROFESSIONAL  
114 Swift Street  
Refugio, TX 78377  
(361) 526-1513  
Gender: Male  
Ages 0-99

## San Patricio, TX

### Portland

†**Alvarez, Lillian M NP**  
CALLEN MINOR EMERGENCY CTR  
125 Northshore Boulevard  
Portland, TX 78374  
(361) 480-0334  
Gender: Female  
Ages 0-99

†**Garza-Lyerly, Ruviola FNP-C**  
Access Total Care LLC  
1700 Wildcat Drive Suite B  
Portland, TX 78374  
(361) 704-6368  
Gender: Female  
Ages 0-99

†**Garza-Lyerly, Ruviola FNP-C**  
Access Urgent Care-Kingsville LLC  
1700 Wildcat Drive Suite B  
Portland, TX 78374  
(361) 704-6368  
Gender: Female  
Ages 0-99

†**Mitchell, Kimberly S FNP-C**  
Access Urgent Care-Kingsville LLC  
1700 Wildcat Drive Suite B  
Portland, TX 78374  
(361) 704-6368  
Gender: Female  
Ages 0-99

†**Mixon, Tamika D FNP**  
CHRISTUS TRINITY CLINIC  
1627 Wildcat Drive  
Portland, TX 78374  
(866) 389-2727  
Gender: Female  
Ages 0-99

†**Oldham, Whitney D FNP-C**  
Access Urgent Care-Kingsville LLC  
1700 Wildcat Drive Suite B  
Portland, TX 78374  
(361) 704-6368  
Gender: Female  
Ages 0-99

†**Segovia, Laura NP**  
CALLEN MINOR EMERGENCY CTR  
125 Northshore Boulevard  
Portland, TX 78374  
(361) 480-0334  
Gender: Female  
Ages 0-99

†**Segovia, Laura NP**  
CC Doctors Center Portland PLLC  
125 Northshore Boulevard  
Portland, TX 78374  
(361) 480-0334  
Gender: Female  
Ages 0-99

†**Tolley, Randolph G FNP-C**  
Access Urgent Care-Kingsville LLC  
1700 Wildcat Drive Suite B  
Portland, TX 78374  
(361) 704-6368  
Gender: Male  
Ages 0-99

## Smith, TX

### Flint

†**Hill, Melinda S FNP-C**  
CHRISTUS TRINITY CLINIC  
20208 State Highway 155 South  
Flint, TX 75762  
(903) 825-6222  
Gender: Female  
Ages 0-99

†**Hill, Melinda S FNP-C**  
MOTHER FRANCES HOSPITAL  
REGIONAL HEALTH CARE CENTER  
20208 State Highway 155 South  
Flint, TX 75762  
(903) 825-6222  
Gender: Female  
Ages 0-99

†**Palecek, Mary J FNP-C**  
CHRISTUS TRINITY CLINIC  
20208 State Highway 155 South  
Flint, TX 75762  
(903) 825-6222  
Gender: Female  
Ages 0-99

†**Palecek, Mary J FNP-C**  
MOTHER FRANCES HOSPITAL  
REGIONAL HEALTH CARE CENTER  
20208 State Highway 155 South  
Flint, TX 75762  
(903) 825-6222  
Gender: Female  
Ages 0-99

†**Scott, Howard K FNP-C**  
CHRISTUS TRINITY CLINIC  
20208 State Highway 155 South  
Flint, TX 75762  
(903) 825-6222  
Gender: Male  
Ages 0-99

†**Scott, Howard K FNP-C**  
MOTHER FRANCES HOSPITAL  
REGIONAL HEALTH CARE CENTER  
20208 State Highway 155 South  
Flint, TX 75762  
(903) 825-6222  
Gender: Male  
Ages 0-99

†**Taylor, Rebekah H FNP-C**  
The Cameron Clinic, PLLC  
20208 State Highway 155 South  
Flint, TX 75762  
(903) 825-6222  
Gender: Female  
Ages 18-99

†**Wies, Travis J FNP-C**  
CHRISTUS TRINITY CLINIC  
20208 State Highway 155 South  
Flint, TX 75762  
(903) 825-6222  
Gender: Male  
Ages 0-99

†**Wies, Travis J FNP-C**  
MOTHER FRANCES HOSPITAL  
REGIONAL HEALTH CARE CENTER  
20208 State Highway 155 South  
Flint, TX 75762  
(903) 825-6222  
Gender: Male  
Ages 0-99

### Lindale

†**Jackson, Donna L FNP-C**  
CHRISTUS TRINITY CLINIC  
3203 South Main Street  
Lindale, TX 75771  
(903) 266-4000  
Gender: Female  
Ages 0-99

†**Taylor, Rebekah H FNP-C**  
The Cameron Clinic, PLLC  
3203 South Main Street  
Lindale, TX 75771  
(903) 266-4000  
Gender: Female  
Ages 18-99

### Tyler

†**Almazan, Julieta B FNP-C**  
CHRISTUS TRINITY CLINIC  
910 East Houston Street Suite 550  
Tyler, TX 75702  
(903) 606-8718  
Gender: Female  
Ages 0-99

†**Bailey, Shelly L FNP-C**  
CHRISTUS TRINITY CLINIC  
8591 South Broadway Avenue  
Tyler, TX 75703  
(903) 606-8840  
Gender: Female  
Ages 0-99

†\*\*\*Bailey, Shelly L FNP-C  
CHRISTUS TRINITY CLINIC  
909 Ese 323 Loop Suite 777  
Tyler, TX 75701  
(903) 606-8888  
Gender: Female  
Ages 0-99

†\*\*\*Bailey, Shelly L FNP-C  
CHRISTUS TRINITY CLINIC  
910 East Houston Street  
Tyler, TX 75702  
(903) 606-4268  
Gender: Female  
Ages 0-99

†\*\*\*Bedell, Cammie D FNP-C  
Texas Palliative Care  
4111 University Boulevard  
Tyler, TX 75701  
(903) 266-3400  
Gender: Female  
Ages 0-99

†\*\*\*Cabaniss, Angela P FNP-C  
CHRISTUS TRINITY CLINIC  
8591 South Broadway Avenue  
Tyler, TX 75703  
(903) 606-8840  
Gender: Female  
Ages 0-99

†\*\*\*Cabaniss, Angela P FNP-C  
CHRISTUS TRINITY CLINIC  
910 East Houston Street Suite 230  
Tyler, TX 75702  
(903) 525-7300  
Gender: Female  
Ages 0-99

†\*\*\*Clifton, Courtney E FNP-C  
CHRISTUS TRINITY CLINIC  
910 East Houston Street Suite 330  
Tyler, TX 75702  
(903) 606-7995  
Gender: Female  
Ages 0-99

†\*\*\*Culpepper, Meagan M  
FNP-C  
CHRISTUS TRINITY CLINIC  
8591 South Broadway Avenue  
Tyler, TX 75703  
(903) 606-5777  
Gender: Female  
Ages 0-99

†\*\*\*Dunford, Brandi F FNP-C  
CHRISTUS TRINITY CLINIC  
910 East Houston Street Suite 330  
Tyler, TX 75702  
(903) 525-7995  
Gender: Female  
Ages 0-99

†Elizondo, Mayra FNP-C, FNP  
TYLER NEPHROLOGY ASSOCIATES  
PA  
1133 Medical Drive  
Tyler, TX 75701  
(903) 595-5486  
Gender: Female  
Ages 18-99

†\*\*\*Glasco, Nicole R FNP-C  
CHRISTUS TRINITY CLINIC  
1100 E Loop 204  
Tyler, TX 75701  
(903) 595-2283  
Gender: Female  
Ages 0-99

†\*\*\*Glasco, Nicole R FNP-C  
CHRISTUS TRINITY CLINIC  
1783 Troup Highway  
Tyler, TX 75701  
(903) 595-2283  
Gender: Female  
Ages 0-99

†\*\*\*Green, Katheryn FNP-C  
EAST TEXAS INFECTIOUS DISEASE  
CONSULTANTS PLLC  
935 South Baxter Avenue Suite 103  
Tyler, TX 75701  
(903) 592-4473  
Gender: Female  
Ages 0-99

†\*\*\*Harper, Jennifer FNP-C,  
DNP  
CHRISTUS TRINITY CLINIC  
3593 East Grande Boulevard  
Tyler, TX 75707  
(903) 839-2585  
Gender: Female  
Ages 0-99

†\*\*\*Harper, Jennifer FNP-C,  
DNP  
CHRISTUS TRINITY CLINIC  
5414 South Broadway Avenue  
Tyler, TX 75703  
(903) 581-1601  
Gender: Female  
Ages 0-99

†\*\*\*Harper, Jennifer FNP-C,  
DNP  
MOTHER FRANCES HOSPITAL  
REGIONAL HEALTH CARE CENTER  
3593 East Grande Boulevard  
Tyler, TX 75707  
(903) 839-2585  
Gender: Female  
Ages 0-99

†\*\*\*Harper, Jennifer FNP-C,  
DNP  
MOTHER FRANCES HOSPITAL  
REGIONAL HEALTH CARE CENTER  
5414 South Broadway Avenue  
Tyler, TX 75703  
(903) 581-1601  
Gender: Female  
Ages 0-99

†Hearn, Kandiss E FNP-C  
DERMATOLOGY OF EAST TEXAS PA  
909 East SE Loop 323 Suite 110  
Tyler, TX 75701  
(903) 531-2850  
Gender: Female  
Ages 5-99

†\*\*\*Hefner, Jessica L FNP-C  
EAR NOSE AND THROAT ASSOC OF  
EAST TEXAS  
1136 East Grande Boulevard  
Tyler, TX 75703  
(903) 592-5601  
Gender: Female  
Ages 0-99

†\*\*\*Hefner, Jessica L FNP-C  
Fyzical Therapy & Balance Center Tyler  
Pllc  
1136 East Grande Boulevard  
Tyler, TX 75703  
(903) 592-5601  
Gender: Female  
Ages 0-99

†\*\*\*Herring, Sally G FNP-C  
CHRISTUS TRINITY CLINIC  
8591 South Broadway Avenue  
Tyler, TX 75703  
(903) 606-8840  
Gender: Female  
Ages 18-99

†\*\*\*Hill, Melinda S FNP-C  
CHRISTUS TRINITY CLINIC  
5414 South Broadway Avenue  
Tyler, TX 75703  
(903) 581-1601  
Gender: Female  
Ages 0-99

†\*\*\*Hill, Melinda S FNP-C  
CHRISTUS TRINITY CLINIC  
8591 South Broadway Avenue  
Tyler, TX 75703  
(903) 606-8840  
Gender: Female  
Ages 0-99

†\*\*\*Hill, Melinda S FNP-C  
MOTHER FRANCES HOSPITAL  
REGIONAL HEALTH CARE CENTER  
3593 East Grande Boulevard  
Tyler, TX 75707  
(903) 839-2585  
Gender: Female  
Ages 0-99

†\*\*\*Hill, Melinda S FNP-C  
MOTHER FRANCES HOSPITAL  
REGIONAL HEALTH CARE CENTER  
5414 South Broadway Avenue  
Tyler, TX 75703  
(903) 581-1601  
Gender: Female  
Ages 0-99

†\*\*\*Hill, Melinda S FNP-C  
MOTHER FRANCES HOSPITAL  
REGIONAL HEALTH CARE CENTER  
8591 South Broadway Avenue  
Tyler, TX 75703  
(903) 606-8840  
Gender: Female  
Ages 0-99

†\*\*\*Hodge, Kelly D  
**AGACNP-BC**  
 CHRISTUS TRINITY CLINIC  
 703 South Fleishel Avenue Suite 4000  
 Tyler, TX 75701  
**(903) 606-7000**  
 Gender: Female  
 Ages 0-99

\*\*\*Hodges, Georgette H FNP  
 CHRISTUS TRINITY CLINIC  
 910 East Houston Street Suite 230  
 Tyler, TX 75702  
**(903) 525-7300**  
 Gender: Female  
 Ages 17-99

\*\*\*Hodges, Georgette H FNP  
 CHRISTUS TRINITY CLINIC  
 910 East Houston Street Suite 270  
 Tyler, TX 75702  
**(903) 606-7995**  
 Gender: Female  
 Ages 17-99

†Hombree, Alexandra N  
**APRN, FNP, C**  
 ALLERGY PARTNERS OF TEXAS  
 1128 Medical Drive  
 Tyler, TX 75701  
**(903) 593-8273**  
 Gender: Female  
 Ages 0-99

†\*\*\* James, Kelly M FNP-C  
 CHRISTUS TRINITY CLINIC  
 703 South Fleishel Avenue Suite 5000  
 Tyler, TX 75701  
**(903) 606-7525**  
 Gender: Female  
 Ages 0-99

†\*\*\* Jenkins, Amanda S WHNP  
 OBHG TEXAS HOLDINGS PA  
 800 East Dawson Street  
 Tyler, TX 75701  
**(800) 967-2289**  
 Gender: Female  
 Ages 0-99

†\*\*\* Jennings, Katherine A  
**FNP-C, ENP**  
 CHRISTUS TRINITY CLINIC  
 5414 South Broadway Avenue  
 Tyler, TX 75703  
**(903) 581-1601**  
 Gender: Female  
 Ages 0-99

†\*\*\* Jennings, Katherine A  
**FNP-C, ENP**  
 MOTHER FRANCES HOSPITAL  
 REGIONAL HEALTH CARE CENTER  
 5414 South Broadway Avenue  
 Tyler, TX 75703  
**(903) 581-1601**  
 Gender: Female  
 Ages 0-99

\*\*\* Jones, Kipper L FNP  
 CHRISTUS TRINITY CLINIC  
 910 East Houston Street Suite 600  
 Tyler, TX 75702  
**(903) 606-3627**  
 Gender: Female  
 Ages 0-99

†\*\*\*Kissling, Courtney R FNP  
 CHRISTUS TRINITY CLINIC  
 5414 South Broadway Avenue  
 Tyler, TX 75703  
**(903) 581-1601**  
 Gender: Female  
 Ages 0-99

†\*\*\*Lesniewski, Ashley A  
**FNP-C**  
 CHRISTUS TRINITY CLINIC  
 910 East Houston Street Suite 330  
 Tyler, TX 75702  
**(903) 606-7995**  
 Gender: Female  
 Ages 18-99

†\*\*\*Lopez, Perla C FNP-C  
 CHRISTUS TRINITY CLINIC  
 520 Douglas Boulevard  
 Tyler, TX 75702  
**(903) 593-1721**  
 Gender: Female  
 Ages 0-99

†\*\*\*McDowell, Machele A  
**APRN**  
 CHRISTUS TRINITY CLINIC  
 1720 South Beckham Avenue Suite 101  
 Tyler, TX 75701  
**(903) 510-8718**  
 Gender: Female  
 Ages 18-99

†\*\*\*McDowell, Machele A  
**APRN**  
 CHRISTUS TRINITY CLINIC  
 8288 South Broadway Avenue  
 Tyler, TX 75703  
**(903) 606-7060**  
 Gender: Female  
 Ages 18-99

†\*\*\*McDowell, Machele A  
**APRN**  
 CHRISTUS TRINITY CLINIC  
 8591 South Broadway Avenue  
 Tyler, TX 75703  
**(903) 606-8840**  
 Gender: Female  
 Ages 18-99

†\*\*\*McDowell, Machele A  
**APRN**  
 CHRISTUS TRINITY CLINIC  
 910 East Houston Street Suite 550  
 Tyler, TX 75702  
**(903) 606-8718**  
 Gender: Female  
 Ages 18-99

†\*\*\*Mills, Sarah E FNP-C  
 CHRISTUS TRINITY CLINIC  
 910 East Houston Street Suite 600  
 Tyler, TX 75702  
**(903) 606-3627**  
 Gender: Female  
 Ages 0-99

†\*\*\*Morgan, Natalie M FNP-BC  
 CHRISTUS TRINITY CLINIC  
 120 East Charnwood Street Suite B  
 Tyler, TX 75701  
**(903) 525-1664**  
 Gender: Female  
 Ages 0-99

†\*\*\*Morgan, Natalie M FNP-BC  
 CHRISTUS TRINITY CLINIC  
 8591 South Broadway Avenue  
 Tyler, TX 75703  
**(903) 606-8840**  
 Gender: Female  
 Ages 0-99

†\*\*\*Morgan, Natalie M FNP-BC  
 MOTHER FRANCES HOSPITAL  
 REGIONAL HEALTH CARE CENTER  
 120 East Charnwood Street Suite B  
 Tyler, TX 75701  
**(903) 525-1664**  
 Gender: Female  
 Ages 0-99

†\*\*\*Morgan, Natalie M FNP-BC  
 MOTHER FRANCES HOSPITAL  
 REGIONAL HEALTH CARE CENTER  
 8591 South Broadway Avenue  
 Tyler, TX 75703  
**(903) 606-8840**  
 Gender: Female  
 Ages 0-99

†New, Destiny M NP  
 OLIVER STREET 501A INC BILLING  
 1367 Dominion Plaza  
 Tyler, TX 75703  
**(903) 534-6200**  
 Gender: Female  
 Ages 0-99

†New, Destiny M NP  
 OLIVER STREET 501A INC BILLING  
 1720 South Beckham Avenue Suite 102  
 Tyler, TX 75701  
**(903) 618-2125**  
 Gender: Female  
 Ages 0-99

†\*\*\*Nixon, Cynthia M FNP-C  
 CHRISTUS TRINITY CLINIC  
 120 East Charnwood Street Suite B  
 Tyler, TX 75701  
**(903) 525-1664**  
 Gender: Female  
 Ages 0-99

†\*\*\*Palecek, Mary J FNP-C  
 CHRISTUS TRINITY CLINIC  
 1327 Troup Highway  
 Tyler, TX 75701  
**(903) 606-8764**  
 Gender: Female  
 Ages 0-99

†\*\*\*Palecek, Mary J FNP-C  
CHRISTUS TRINITY CLINIC  
3593 East Grande Boulevard  
Tyler, TX 75707  
(903) 839-2585  
Gender: Female  
Ages 0-99

†\*\*\*Palecek, Mary J FNP-C  
CHRISTUS TRINITY CLINIC  
5414 South Broadway Avenue  
Tyler, TX 75703  
(903) 581-1601  
Gender: Female  
Ages 0-99

†\*\*\*Palecek, Mary J FNP-C  
CHRISTUS TRINITY CLINIC  
8591 South Broadway Avenue  
Tyler, TX 75703  
(903) 606-8840  
Gender: Female  
Ages 0-99

†\*\*\*Palecek, Mary J FNP-C  
MOTHER FRANCES HOSPITAL  
REGIONAL HEALTH CARE CENTER  
1327 Troup Highway  
Tyler, TX 75701  
(903) 606-8764  
Gender: Female  
Ages 0-99

†\*\*\*Palecek, Mary J FNP-C  
MOTHER FRANCES HOSPITAL  
REGIONAL HEALTH CARE CENTER  
3593 East Grande Boulevard  
Tyler, TX 75707  
(903) 839-2585  
Gender: Female  
Ages 0-99

†\*\*\*Palecek, Mary J FNP-C  
MOTHER FRANCES HOSPITAL  
REGIONAL HEALTH CARE CENTER  
5414 South Broadway Avenue  
Tyler, TX 75703  
(903) 581-1601  
Gender: Female  
Ages 0-99

†\*\*\*Palecek, Mary J FNP-C  
MOTHER FRANCES HOSPITAL  
REGIONAL HEALTH CARE CENTER  
8591 South Broadway Avenue  
Tyler, TX 75703  
(903) 606-8840  
Gender: Female  
Ages 0-99

†Phillips, Misty R NP  
OLIVER STREET 501A INC BILLING  
1720 South Beckham Avenue Suite 102  
Tyler, TX 75701  
(903) 618-2125  
Gender: Female  
Ages 0-99

†Raney, Brooke N FNP-C  
OLIVER STREET 501A INC BILLING  
1367 Dominion Plaza  
Tyler, TX 75703  
(903) 534-6200  
Gender: Female  
Ages 0-99

†Raney, Brooke N FNP-C  
OLIVER STREET 501A INC BILLING  
1720 South Beckham Avenue Suite 102  
Tyler, TX 75701  
(903) 618-2125  
Gender: Female  
Ages 0-99

†\*\*\*Rochester, Dixie A FNP-C  
CHRISTUS TRINITY CLINIC  
1783 Troup Highway  
Tyler, TX 75701  
(903) 595-2283  
Gender: Female  
Ages 0-99

†\*\*\*Schueler, Dena E APRN,  
FNP  
EAST TEXAS INFECTIOUS DISEASE  
CONSULTANTS PLLC  
935 South Baxter Avenue Suite 103  
Tyler, TX 75701  
(903) 592-4473  
Gender: Female  
Ages 0-99

†\*\*\*Scott, Howard K FNP-C  
CHRISTUS TRINITY CLINIC  
5414 South Broadway Avenue  
Tyler, TX 75703  
(903) 581-1601  
Gender: Male  
Ages 0-99

†\*\*\*Scott, Howard K FNP-C  
MOTHER FRANCES HOSPITAL  
REGIONAL HEALTH CARE CENTER  
5414 South Broadway Avenue  
Tyler, TX 75703  
(903) 581-1601  
Gender: Male  
Ages 0-99

†\*\*\*Serda, Karmen L APRN-C,  
FNP-C  
CHRISTUS TRINITY CLINIC  
910 East Houston Street Suite 330  
Tyler, TX 75702  
(903) 606-7995  
Gender: Female  
Ages 0-99

†\*\*\*Smedley, Richard N  
FNP-C  
CHRISTUS TRINITY CLINIC  
3593 East Grande Boulevard  
Tyler, TX 75707  
(903) 839-2585  
Gender: Male  
Ages 0-99

†\*\*\*Stuber, Kirsten E FNP-BC  
TEXAS ONCOLOGY PA  
501 Saunders Avenue Suite 200  
Tyler, TX 75702  
(903) 579-9800  
Gender: Female  
Ages 0-99

†\*\*\*Swafford, Roxanne FNP  
June E. Beamer, MD, PLLC  
1367 Dominion Plaza  
Tyler, TX 75703  
(903) 534-6200  
Gender: Female  
Ages 0-99

†\*\*\*Swafford, Roxanne FNP  
Matthew D Barrows, MD PA  
1367 Dominion Plaza  
Tyler, TX 75703  
(903) 534-6200  
Gender: Female  
Ages 3-99

†\*\*\*Switzer, Adam FNP-C  
CHRISTUS TRINITY CLINIC  
3593 East Grande Boulevard  
Tyler, TX 75707  
(903) 839-2585  
Gender: Male  
Ages 0-99

†\*\*\*Switzer, Adam FNP-C  
CHRISTUS TRINITY CLINIC  
5414 South Broadway Avenue  
Tyler, TX 75703  
(903) 581-1601  
Gender: Male  
Ages 0-99

†\*\*\*Switzer, Adam FNP-C  
MOTHER FRANCES HOSPITAL  
REGIONAL HEALTH CARE CENTER  
3593 East Grande Boulevard  
Tyler, TX 75707  
(903) 839-2585  
Gender: Male  
Ages 0-99

†\*\*\*Switzer, Adam FNP-C  
MOTHER FRANCES HOSPITAL  
REGIONAL HEALTH CARE CENTER  
5414 South Broadway Avenue  
Tyler, TX 75703  
(903) 581-1601  
Gender: Male  
Ages 0-99

†Taylor, Rebekah H FNP-C  
The Cameron Clinic, PLLC  
3593 East Grande Boulevard  
Tyler, TX 75707  
(903) 839-2585  
Gender: Female  
Ages 18-99

†Taylor, Rebekah H FNP-C  
The Cameron Clinic, PLLC  
5414 South Broadway Avenue  
Tyler, TX 75703  
(903) 581-1601  
Gender: Female  
Ages 18-99



†\*\*\*Tekell, Steven H FNP  
CHRISTUS TRINITY CLINIC  
8591 South Broadway Avenue  
Tyler, TX 75703  
(903) 606-8840  
Gender: Male  
Ages 0-99

†Thomas, Alice D FNP-C  
TYLER NEPHROLOGY ASSOCIATES  
PA  
1133 Medical Drive  
Tyler, TX 75701  
(903) 595-5486  
Gender: Female  
Ages 18-99

†\*\*\*Thompson, Jessica L  
FNP-C, ACNP  
CHRISTUS TRINITY CLINIC  
619 South Fleishel Avenue Suite 100  
Tyler, TX 75701  
(903) 606-2299  
Gender: Female  
Ages 0-99

†\*\*\*Thompson, Jessica L  
FNP-C, ACNP  
CHRISTUS TRINITY CLINIC  
8591 South Broadway Avenue  
Tyler, TX 75703  
(903) 606-8840  
Gender: Female  
Ages 0-99

†Timmons, Hillary J FNP-C  
MOTHER FRANCES HOSPITAL -  
JACKSONVILLE  
8389 South Broadway Avenue  
Tyler, TX 75703  
(903) 606-6500  
Gender: Male  
Ages 0-99

†\*\*\*Valdetero, Wendy L FNP-C  
TEXAS ONCOLOGY PA  
501 Saunders Avenue Suite 200  
Tyler, TX 75702  
(903) 579-9800  
Gender: Female  
Ages 0-99

†\*\*\*Volatile, Sandee M FNP-C  
CHRISTUS TRINITY CLINIC  
8591 South Broadway Avenue  
Tyler, TX 75703  
(903) 606-5777  
Gender: Female  
Ages 0-99

†\*\*\*Wies, Travis J FNP-C  
CHRISTUS TRINITY CLINIC  
5414 South Broadway Avenue  
Tyler, TX 75703  
(903) 581-1601  
Gender: Male  
Ages 0-99

†\*\*\*Wies, Travis J FNP-C  
MOTHER FRANCES HOSPITAL  
REGIONAL HEALTH CARE CENTER  
5414 South Broadway Avenue  
Tyler, TX 75703  
(903) 581-1601  
Gender: Male  
Ages 0-99

†\*\*\*Young, Chelsey D FNP-C  
CHRISTUS TRINITY CLINIC  
800 East Dawson Street  
Tyler, TX 75701  
(903) 606-5149  
Gender: Female  
Ages 18-99

## Tarrant, TX

### Arlington

†Alvarado, Erica FNP  
ATTIGO INFUSION INC  
1001 West Arbrook Boulevard Suite 161  
Arlington, TX 76015  
(817) 928-5450  
Gender: Female  
Ages 0-99

†Dabel, Jordan L NP  
TEXAS ONCOLOGY PA  
906 West Randol Mill Road Suite 200  
Arlington, TX 76012  
(817) 664-9600  
Gender: Female  
Ages 0-99

†Hy, Campbell R NP  
TEXAS ONCOLOGY PA  
906 West Randol Mill Road Suite 200  
Arlington, TX 76012  
(817) 664-9600  
Gender: Female  
Ages 0-99

†Jassim, Safa E NP  
TEXAS ONCOLOGY PA  
515 West Mayfield Road Suite 101  
Arlington, TX 76014  
(817) 664-4400  
Gender: Female  
Ages 0-99

†Kennedy, Lisa M FNP-C  
ATTIGO INFUSION INC  
1001 West Arbrook Boulevard Suite 161  
Arlington, TX 76015  
(817) 928-5450  
Gender: Female  
Ages 16-99

†Robledo, Shanna FNP-C  
ATTIGO INFUSION INC  
1001 West Arbrook Boulevard Suite 161  
Arlington, TX 76015  
(817) 928-5450  
Gender: Female  
Ages 0-99

†Tripodi, Monica E NP  
TEXAS ONCOLOGY PA  
515 West Mayfield Road Suite 101  
Arlington, TX 76014  
(817) 664-4400  
Gender: Female  
Ages 0-99

†Turner, Brianna N FNP-C  
ATTIGO INFUSION INC  
1001 West Arbrook Boulevard Suite 161  
Arlington, TX 76015  
(817) 928-5450  
Gender: Female  
Ages 0-99

†Umoh, Dorothy FNP  
TopCare Medical Group  
941 East Park Row Drive  
Arlington, TX 76010  
(817) 522-0221  
Gender: Female  
Ages 0-99

### Bedford

†Keyes, Ramsey E NP  
TEXAS ONCOLOGY PA  
1609 Hospital Parkway  
Bedford, TX 76022  
(817) 359-9096  
Gender: Female  
Ages 0-99

†Nasrallah, Laura NP  
TEXAS ONCOLOGY PA  
1609 Hospital Parkway  
Bedford, TX 76022  
(817) 359-9096  
Gender: Female  
Ages 0-99

†Sanchez, Jessica J NP  
TEXAS ONCOLOGY PA  
1609 Hospital Parkway  
Bedford, TX 76022  
(817) 359-9096  
Gender: Female  
Ages 0-99

### Fort Worth

†Benitez, Zabdi FNP  
TopCare Medical Group  
800 8th Ave St Suite 200  
Fort Worth, TX 76104  
(817) 336-7275  
Gender: Female  
Ages 0-20

†Brocato, Lee A NP  
TEXAS ONCOLOGY PA  
500 South Henderson Street Suite 200  
Fort Worth, TX 76104  
(817) 413-1500  
Gender: Female  
Ages 0-99

†**Harris, Jaclyn L NP**  
TEXAS ONCOLOGY PA  
6500 Harris Parkway  
Fort Worth, TX 76132  
**(817) 263-2600**  
Gender: Female  
Ages 0-99

†**Lewis, Rachel M NP**  
TEXAS ONCOLOGY PA  
6500 Harris Parkway  
Fort Worth, TX 76132  
**(817) 263-2600**  
Gender: Female  
Ages 0-99

†**Nasrallah, Laura NP**  
TEXAS ONCOLOGY PA  
9750 Hillwood Parkway  
Fort Worth, TX 76177  
**(817) 697-5620**  
Gender: Female  
Ages 0-99

†**Price, Anne M NP**  
TEXAS ONCOLOGY PA  
6500 Harris Parkway  
Fort Worth, TX 76132  
**(817) 263-2600**  
Gender: Female  
Ages 0-99

†**Toth, Sara C NP**  
TEXAS ONCOLOGY PA  
500 South Henderson Street Suite 200  
Fort Worth, TX 76104  
**(817) 413-1500**  
Gender: Female  
Ages 0-99

†**Wade, Terri L NP**  
TEXAS ONCOLOGY PA  
500 South Henderson Street Suite 200  
Fort Worth, TX 76104  
**(817) 413-1500**  
Gender: Female  
Ages 0-99

†**Zimmerman, Hayley A NP**  
TEXAS ONCOLOGY PA  
500 South Henderson Street Suite 200  
Fort Worth, TX 76104  
**(817) 413-1500**  
Gender: Female  
Ages 0-99

### Grapevine

†**Buot, Robert Dave E NP**  
TEXAS ONCOLOGY PA  
1631 Lancaster Drive Suite 150  
Grapevine, TX 76051  
**(817) 251-9080**  
Gender: Male  
Ages 0-99

†**Nasrallah, Laura NP**  
TEXAS ONCOLOGY PA  
1631 Lancaster Drive Suite 150  
Grapevine, TX 76051  
**(817) 251-9080**  
Gender: Female  
Ages 0-99

†**Sanchez, Jessica J NP**  
TEXAS ONCOLOGY PA  
1631 Lancaster Drive Suite 150  
Grapevine, TX 76051  
**(817) 251-9080**  
Gender: Female  
Ages 0-99

### Keller

†**Cates, Tijuanda L FNP-C, RDLD**  
Sinus and Allergy Specialists of Texas  
940 Keller Parkway Suite 250  
Keller, TX 76248  
**(972) 716-3922**  
Gender:  
Ages 0-99

†**Hy, Campbell R NP**  
TEXAS ONCOLOGY PA  
100 Bourland Road Suite 130  
Keller, TX 76248  
**(817) 359-9000**  
Gender: Female  
Ages 0-99

### Mansfield

†**Tripodi, Monica E NP**  
TEXAS ONCOLOGY PA  
252 Matlock Road Suite 140  
Mansfield, TX 76063  
**(817) 276-3300**  
Gender: Female  
Ages 0-99

## Taylor, TX

### Abilene

†**Yoes, Maria Victoria C NP**  
TEXAS ONCOLOGY PA  
1957 Antilley Road  
Abilene, TX 79606  
**(325) 692-0188**  
Gender: Female  
Ages 0-99

## Titus, TX

### Mount Pleasant

†**Crouthamel, Mylene T APRN**  
HEALTHCARE EXPRESS LLP  
1004 South Jefferson Avenue  
Mount Pleasant, TX 75455  
**(903) 717-3418**  
Gender: Female  
Ages 0-99

†**Foltz, Tracy APRN**  
HEALTHCARE EXPRESS LLP  
1004 South Jefferson Avenue  
Mount Pleasant, TX 75455  
**(903) 717-3418**  
Gender: Female  
Ages 0-99

†**Griffin, Patricia R APRN**  
HEALTHCARE EXPRESS LLP  
1004 South Jefferson Avenue  
Mount Pleasant, TX 75455  
**(903) 717-3418**  
Gender: Female  
Ages 0-99

†**Hawthorne, Robin M APRN, FNP-C**  
HEALTHCARE EXPRESS LLP  
1004 South Jefferson Avenue  
Mount Pleasant, TX 75455  
**(903) 717-3418**  
Gender: Female  
Ages 0-99

†**Hawthorne, Robin M APRN, FNP-C**  
Total Access Solutions  
1004 South Jefferson Avenue  
Mount Pleasant, TX 75455  
**(903) 717-3418**  
Gender: Female  
Ages 0-99

†**Humphrey, Kimberly L FNP**  
Titus County Hospital District Titus  
County Memorial Hospital  
2001 North Jefferson Avenue Suite  
202A  
Mount Pleasant, TX 75455  
**(903) 434-8073**  
Gender: Female  
Ages 0-99

†**Nickolson, Katrina L FNP-C**  
Titus County Hospital District Titus  
County Memorial Hospital  
2001 North Jefferson Avenue Suite 100  
Mount Pleasant, TX 75455  
**(903) 577-6787**  
Gender: Female  
Ages 0-99

†**Parr, Tamara S FNP-BC**  
Titus County Hospital District Titus  
County Memorial Hospital  
2320 Harts Bluff Road  
Mount Pleasant, TX 75455  
**(903) 577-2273**  
Gender: Female  
Ages 0-99

†**Stanley, Rachel L APRN**  
HEALTHCARE EXPRESS LLP  
1004 South Jefferson Avenue  
Mount Pleasant, TX 75455  
**(903) 717-3418**  
Gender: Female  
Ages 0-99

†**Townes, Teresag MD**  
Titus County Hospital District Titus  
County Memorial Hospital  
2015 Mulberry Avenue Suite 310  
Mount Pleasant, TX 75455  
**(903) 577-7070**  
Gender: Female  
Ages 0-99

**Traylor, Tonya FNP-C**  
HEALTHCARE EXPRESS LLP  
1004 South Jefferson Avenue  
Mount Pleasant, TX 75455  
**(903) 717-3418**  
Gender: Female  
Ages 0-99

**†Traylor, Tonya FNP-C**  
HEALTHCARE EXPRESS LLP  
1004 South Jefferson Avenue  
Mount Pleasant, TX 75455  
**(903) 717-3418**  
Gender: Female  
Ages 0-99

## Travis, TX

### Austin

**†Arastu, Maheen T FNP**  
Eric James Miller MD PLLC  
4100 Duval Road Building 100  
Austin, TX 78759  
**(855) 876-7246**  
Gender: Female  
Ages 0-99

**†Arastu, Maheen T FNP**  
Eric James Miller MD PLLC  
4100 Duval Road Building 3  
Austin, TX 78759  
**(512) 485-7200**  
Gender: Female  
Ages 0-99

**†Arastu, Maheen T FNP**  
Eric James Miller MD PLLC  
701 East FM 1626 Suite 301  
Austin, TX 78748  
**(855) 876-7246**  
Gender: Female  
Ages 0-99

**†Cain, Sarah H NP**  
TEXAS ONCOLOGY PA  
4101 James Casey Street Suite 100  
Austin, TX 78745  
**(512) 447-2202**  
Gender:  
Ages 0-99

**†Capicio, Louisa R FNP**  
Eric James Miller MD PLLC  
701 East FM 1626 Suite 301  
Austin, TX 78748  
**(855) 876-7246**  
Gender: Female  
Ages 16-99

**†Crilly, Chelsea G NP**  
TEXAS ONCOLOGY PA  
901 West 38th Street Suite 200  
Austin, TX 78705  
**(512) 421-4100**  
Gender: Female  
Ages 0-99

**†Crilly, Chelsea G NP**  
TEXAS ONCOLOGY PA  
901 West 38th Street Suite 300  
Austin, TX 78705  
**(512) 421-4100**  
Gender: Female  
Ages 0-99

**†\*\*\*Doyle, Kathleen APRN, FNP**  
CHRISTUS TRINITY CLINIC  
7800 Shoal Creek Boulevard Suite 205  
Austin, TX 78757  
**(512) 206-4341**  
Gender: Female  
Ages 0-99

**†Garza, Pamela D NP**  
TEXAS ONCOLOGY PA  
4101 James Casey Street Suite 100  
Austin, TX 78745  
**(512) 447-2202**  
Gender: Female  
Ages 0-99

**†Hofisi, Vimbai A NP**  
TEXAS ONCOLOGY PA  
6204 Balcones Drive  
Austin, TX 78731  
**(512) 427-9400**  
Gender: Female  
Ages 0-99

**†Howard, Sarah O NP**  
TEXAS ONCOLOGY PA  
6204 Balcones Drive  
Austin, TX 78731  
**(512) 427-9400**  
Gender: Female  
Ages 0-99

**†Kaminski, Evelina J NP**  
TEXAS ONCOLOGY PA  
12221 Renfert Way Suite 300  
Austin, TX 78758  
**(512) 873-8900**  
Gender: Female  
Ages 0-99

**†Kenney, Emily E APN, FNP-C**  
TX Digestive Disease Consultants  
11645 Angus Road Suite 4A  
Austin, TX 78759  
**(512) 855-7108**  
Gender: Female  
Ages 0-99

**†Nwachukwu, Chika L FNP**  
Eric James Miller MD PLLC  
4100 Duval Road Building 100  
Austin, TX 78759  
**(855) 876-7246**  
Gender: Female  
Ages 16-99

**†Severson, Brittany R NP**  
TEXAS ONCOLOGY PA  
12221 Renfert Way Suite 120  
Austin, TX 78758  
**(512) 873-8900**  
Gender: Female  
Ages 0-99

**†Shirley, Kathryn R NP**  
TEXAS ONCOLOGY PA  
12221 Renfert Way Suite 300  
Austin, TX 78758  
**(512) 873-8900**  
Gender: Female  
Ages 0-99

**†Stiriss, Sarah S NP**  
TEXAS ONCOLOGY PA  
13915 N Mopac Expy  
Austin, TX 78728  
**(512) 220-7002**  
Gender: Female  
Ages 0-99

**†Wendel, Anna N FNP-C, FNP, C**  
Eric James Miller MD PLLC  
701 East FM 1626 Suite 301  
Austin, TX 78748  
**(855) 876-7246**  
Gender: Female  
Ages 0-99

**†Wolfe, Leigh T NP**  
TEXAS ONCOLOGY PA  
4101 James Casey Street Suite 100  
Austin, TX 78745  
**(512) 447-2202**  
Gender: Female  
Ages 0-99

**†Zenon, Nicole I NP**  
TEXAS ONCOLOGY PA  
4106 Medical Parkway  
Austin, TX 78756  
**(512) 418-1979**  
Gender: Female  
Ages 0-99

**†Zolotukhina, Svetlana NP**  
TEXAS ONCOLOGY PA  
6204 Balcones Drive  
Austin, TX 78731  
**(512) 427-9400**  
Gender: Female  
Ages 0-99

## Tyler, TX

### Woodville

**†Hayes, Jane M FNP**  
East Texas Family Healthcare  
920 North Magnolia Street  
Woodville, TX 75979  
**(409) 283-5556**  
Gender: Female  
Ages 0-99

## Van Zandt, TX

### Canton

**†\*\*\*Bailey, Shelly L FNP-C**  
CHRISTUS TRINITY CLINIC  
18780 Interstate 20  
Canton, TX 75103  
**(903) 567-4841**  
Gender: Female  
Ages 0-99

†\*\*\***Glasco, Nicole R FNP-C**  
CHRISTUS TRINITY CLINIC  
1108 South Buffalo Street  
Canton, TX 75103  
**(903) 595-2283**  
Gender: Female  
Ages 0-99

†\*\*\***Hill, Melinda S FNP-C**  
CHRISTUS TRINITY CLINIC  
18780 Interstate 20  
Canton, TX 75103  
**(903) 567-4841**  
Gender: Female  
Ages 0-99

†\*\*\***Hill, Melinda S FNP-C**  
MOTHER FRANCES HOSPITAL  
REGIONAL HEALTH CARE CENTER  
18780 Interstate 20  
Canton, TX 75103  
**(903) 567-4841**  
Gender: Female  
Ages 0-99

†\*\*\***Scott, Howard K FNP-C**  
CHRISTUS TRINITY CLINIC  
18780 Interstate 20  
Canton, TX 75103  
**(903) 567-4841**  
Gender: Male  
Ages 0-99

†\*\*\***Scott, Howard K FNP-C**  
MOTHER FRANCES HOSPITAL  
REGIONAL HEALTH CARE CENTER  
18780 Interstate 20  
Canton, TX 75103  
**(903) 567-4841**  
Gender: Male  
Ages 0-99

†**Taylor, Rebekah H FNP-C**  
The Cameron Clinic, PLLC  
18780 Interstate 20  
Canton, TX 75103  
**(903) 567-4841**  
Gender: Female  
Ages 18-99

## Victoria, TX

### Victoria

†**Abraham, Stephanie D FNP**  
CITIZENS MEDICAL PROFESSIONAL  
2701 Hospital Drive  
Victoria, TX 77901  
**(361) 573-9181**  
Gender: Female  
Ages 17-99

†**Abraham, Stephanie D FNP**  
CITIZENS MEDICAL PROFESSIONAL  
2701 Hospital Drive Suite 6  
Victoria, TX 77901  
**(361) 573-9181**  
Gender: Female  
Ages 17-99

†**Bludau, Jeremy E FNP**  
CITIZENS MEDICAL PROFESSIONAL  
2700 Citizens Plaza Suite 300  
Victoria, TX 77901  
**(361) 573-0756**  
Gender: Male  
Ages 0-99

†**Bludau, Jeremy E FNP**  
CITIZENS MEDICAL PROFESSIONAL  
9406 Northeast Zac Lentz Parkway  
Victoria, TX 77904  
**(361) 570-5433**  
Gender: Male  
Ages 0-99

†**Brown, Laura R FNP**  
CITIZENS MEDICAL PROFESSIONAL  
2700 Citizens Plaza Suite 300  
Victoria, TX 77901  
**(361) 573-0756**  
Gender: Female  
Ages 0-99

†**Brown, Laura R FNP**  
CITIZENS MEDICAL PROFESSIONAL  
9406 Northeast Zac Lentz Parkway  
Victoria, TX 77904  
**(361) 570-5433**  
Gender: Female  
Ages 0-99

†**Campbell, Cheryl L FNP, RN**  
CITIZENS MEDICAL PROFESSIONAL  
2701 Hospital Drive Suite 101  
Victoria, TX 77901  
**(361) 573-9181**  
Gender: Female  
Ages 0-99

†**Campbell, Cheryl L FNP, RN**  
CITIZENS MEDICAL PROFESSIONAL  
2701 Hospital Drive Suite 6  
Victoria, TX 77901  
**(361) 573-9181**  
Gender: Female  
Ages 0-99

†**Goode, Celia P FNP**  
CITIZENS MEDICAL PROFESSIONAL  
2701 Hospital Drive Suite 101  
Victoria, TX 77901  
**(361) 573-9181**  
Gender: Female  
Ages 0-99

†**Griffin, Carolina E NP**  
CITIZENS MEDICAL PROFESSIONAL  
8206 North Navarro Street  
Victoria, TX 77904  
**(361) 574-1515**  
Gender: Female  
Ages 0-99

†**Hypolite, Donescia FNP**  
CITIZENS MEDICAL PROFESSIONAL  
2701 Hospital Drive  
Victoria, TX 77901  
**(361) 582-5771**  
Gender: Female  
Ages 0-99

†**Janak, Melanie R FNP-C**  
CITIZENS MEDICAL PROFESSIONAL  
2200 East Red River Street Suite 110  
Victoria, TX 77901  
**(361) 582-5685**  
Gender: Female  
Ages 0-99

†**Janak, Melanie R FNP-C**  
CITIZENS MEDICAL PROFESSIONAL  
2603 Hospital Drive  
Victoria, TX 77901  
**(361) 578-5233**  
Gender: Female  
Ages 0-99

†**Janak, Melanie R FNP-C**  
CITIZENS MEDICAL PROFESSIONAL  
2701 Hospital Drive Suite 6  
Victoria, TX 77901  
**(361) 573-9181**  
Gender: Female  
Ages 0-99

†**Janak, Melanie R FNP-C**  
CITIZENS MEDICAL PROFESSIONAL  
8206 North Navarro Street  
Victoria, TX 77904  
**(361) 574-1515**  
Gender: Female  
Ages 0-99

†**Laging, Chelsea H FNP**  
CITIZENS MEDICAL PROFESSIONAL  
2701 Hospital Drive  
Victoria, TX 77901  
**(361) 582-5771**  
Gender: Female  
Ages 0-99

†**Lange, Megan B FNP**  
CITIZENS MEDICAL PROFESSIONAL  
2603 Hospital Drive  
Victoria, TX 77901  
**(361) 574-1515**  
Gender: Female  
Ages 0-99

†**Oladoyin, Florence F FNP**  
CITIZENS MEDICAL PROFESSIONAL  
2701 Hospital Drive Suite 6  
Victoria, TX 77901  
**(361) 573-9181**  
Gender: Female  
Ages 18-99

†**Oldmixon, Donna M FNP**  
CITIZENS MEDICAL PROFESSIONAL  
2700 Citizens Plaza  
Victoria, TX 77901  
**(361) 573-0756**  
Gender: Female  
Ages 0-99

†**Oldmixon, Donna M FNP**  
CITIZENS MEDICAL PROFESSIONAL  
2701 Hospital Drive Suite 101  
Victoria, TX 77901  
**(361) 573-9181**  
Gender: Female  
Ages 0-99

†**Oldmixon, Donna M FNP**  
CITIZENS MEDICAL PROFESSIONAL  
9406 Northeast Zac Lentz Parkway  
Victoria, TX 77904  
(361) 570-5433  
Gender: Female  
Ages 0-99

†**Olson, Katie N FNP-C, FNP**  
Sinus and Allergy Specialists of Texas  
3901 North Navarro Street Suite 120-E  
Victoria, TX 77901  
(361) 998-9934  
Gender: Female  
Ages 0-99

†**Temple, Kevin D NP, D**  
CITIZENS MEDICAL PROFESSIONAL  
2700 Citizens Plaza Suite 300  
Victoria, TX 77901  
(361) 573-0756  
Gender: Male  
Ages 0-99

†**Temple, Kevin D NP, D**  
CITIZENS MEDICAL PROFESSIONAL  
2701 Hospital Drive Suite 101  
Victoria, TX 77901  
(361) 573-9181  
Gender: Male  
Ages 0-99

†**Temple, Kevin D NP, D**  
CITIZENS MEDICAL PROFESSIONAL  
9406 Northeast Zac Lentz Parkway  
Victoria, TX 77904  
(361) 570-5433  
Gender: Male  
Ages 0-99

†**Tomanek, Denise M FNP**  
CITIZENS MEDICAL PROFESSIONAL  
2700 Citizens Plaza Suite 403  
Victoria, TX 77901  
(361) 582-5685  
Gender: Female  
Ages 0-99

†**Tomanek, Denise M FNP**  
CITIZENS MEDICAL PROFESSIONAL  
2701 Hospital Drive  
Victoria, TX 77901  
(361) 582-5685  
Gender: Female  
Ages 0-99

†**Velez, Jesse D FNP**  
CITIZENS MEDICAL PROFESSIONAL  
2200 East Red River Street Suite 110  
Victoria, TX 77901  
(361) 582-5685  
Gender: Male  
Ages 0-99

†**Velez, Jesse D FNP**  
CITIZENS MEDICAL PROFESSIONAL  
2603 Hospital Drive  
Victoria, TX 77901  
(361) 582-7934  
Gender: Male  
Ages 0-99

†**Velez, Jesse D FNP**  
CITIZENS MEDICAL PROFESSIONAL  
2701 Hospital Drive Suite 6  
Victoria, TX 77901  
(361) 573-9181  
Gender: Male  
Ages 0-99

†**Velez, Jesse D FNP**  
CITIZENS MEDICAL PROFESSIONAL  
8206 North Navarro Street  
Victoria, TX 77904  
(361) 574-1515  
Gender: Male  
Ages 0-99

†**Wilson Burgin, Angela M FNP-C**  
CITIZENS MEDICAL PROFESSIONAL  
2700 Citizens Plaza Suite 200  
Victoria, TX 77901  
(361) 582-7949  
Gender: Female  
Ages 0-99

†**Wilson Burgin, Angela M FNP-C**  
CITIZENS MEDICAL PROFESSIONAL  
506 East San Antonio Street  
Victoria, TX 77901  
(361) 582-5771  
Gender: Female  
Ages 0-99

## Wichita, TX

### Wichita Falls

†**Pacheco, Gabriela NP**  
TEXAS ONCOLOGY PA  
5400 Kell Boulevard  
Wichita Falls, TX 76310  
(940) 691-8271  
Gender: Female  
Ages 0-99

**Patrick Kadirire, Khadeen E NP-C**  
OLIVER STREET 501A INC BILLING  
3916 Call Field Road Suite 300  
Wichita Falls, TX 76308  
(940) 464-5922  
Gender: Female  
Ages 0-99

†**Shafer, Morgan A NP**  
TEXAS ONCOLOGY PA  
5400 Kell Boulevard  
Wichita Falls, TX 76310  
(940) 691-8271  
Gender: Female  
Ages 0-99

†**\*\*\*Wilson, Erin C NP**  
TEXAS ONCOLOGY PA  
5400 Kell Boulevard  
Wichita Falls, TX 76310  
(940) 691-8271  
Gender: Female  
Ages 0-99

## Williamson, TX

### Cedar Park

†**Kenney, Emily E APN, FNP-C**  
TX Digestive Disease Consultants  
1411 Medical Parkway Suite 200  
Cedar Park, TX 78613  
(512) 341-0900  
Gender: Female  
Ages 0-99

†**Matos, Rebekah R FNP, FNP-BC**  
HEALOGICS SPECIALTY PHYSICIANS  
OF TEXAS, PLLC  
801 East Whitestone Boulevard  
Cedar Park, TX 78613  
(512) 259-1964  
Gender: Female  
Ages 0-99

†**Shrestha, Prem L APN**  
TX Digestive Disease Consultants  
1411 Medical Parkway Suite 200  
Cedar Park, TX 78613  
(512) 341-0900  
Gender: Male  
Ages 18-99

†**Williams, Tomoko H NP**  
TEXAS ONCOLOGY PA  
1401 Medical Parkway Suite C  
Cedar Park, TX 78613  
(512) 260-6050  
Gender: Female  
Ages 0-99

### Georgetown

†**Patel, Chandni R NP**  
OLIVER STREET 501A INC BILLING  
700 San Gabriel Village Boulevard Suite 105  
Georgetown, TX 78626  
(512) 819-9910  
Gender: Female  
Ages 0-99

†**Shrestha, Prem L APN**  
TX Digestive Disease Consultants  
1900 Scenic Drive Suite 2218  
Georgetown, TX 78626  
(512) 341-0900  
Gender: Male  
Ages 18-99

### Round Rock

†**Arastu, Maheen T FNP**  
Eric James Miller MD PLLC  
7201 Wyoming Springs Drive Suite 400  
Round Rock, TX 78681  
(512) 953-8133  
Gender: Female  
Ages 0-99

†**Head, Kayleigh NP**  
TEXAS ONCOLOGY PA  
2410 Round Rock Avenue Suite 250  
Round Rock, TX 78681  
(512) 341-8724  
Gender: Female  
Ages 0-99

†Severson, Brittany R NP  
TEXAS ONCOLOGY PA  
2410 Round Rock Avenue Suite 150  
Round Rock, TX 78681  
**(512) 341-8724**  
Gender: Female  
Ages 0-99

†Smith, Meghan A NP  
TEXAS ONCOLOGY PA  
2410 Round Rock Avenue Suite 150  
Round Rock, TX 78681  
**(512) 341-8724**  
Gender: Female  
Ages 0-99

†Zhong, Yu FNP  
PHYSICIANS UNITY, PA  
351 Seton Parkway  
Round Rock, TX 78665  
**(737) 708-9800**  
Gender: Female  
Ages 0-99

†Zhong, Yu FNP  
PHYSICIANS UNITY, PA  
4681 College Park Drive  
Round Rock, TX 78665  
**(512) 671-1406**  
Gender: Female  
Ages 0-99

## Wood, TX

### Winnsboro

†\*\*\*Ryle, Stephanie R FNP-C  
CHRISTUS TRINITY CLINIC  
719 West Coke Road  
Winnsboro, TX 75494  
**(903) 342-5227**  
Gender: Female  
Ages 17-99

\*\*\*Ryle, Stephanie R FNP-C  
MOTHER FRANCES HOSPITAL -  
JACKSONVILLE  
719 West Coke Road  
Winnsboro, TX 75494  
**(903) 342-5227**  
Gender: Female  
Ages 0-99

## Female Pelvic Medicine & Reconstructive Surgery Comal, TX

### New Braunfels

†\*\*\*Irwin, Teresa L MD  
Unified Womens HealthCare of Texas  
PLLC  
705 Generations Drive Suite 101  
New Braunfels, TX 78130  
**(830) 387-4790**  
Gender: Female  
Ages 13-99

## Hays, TX

### San Marcos

†\*\*\*Irwin, Teresa L MD  
Unified Womens HealthCare of Texas  
PLLC  
1305 Wonder World Drive Suite 203  
San Marcos, TX 78666  
**(830) 387-4790**  
Gender: Female  
Ages 13-99

## Foot & Ankle Surgery (Podiatry) Atascosa, TX

### Jourdanton

†Cutler, James R DPM  
Preferred Podiatry Group PC  
1951 West State Highway 97 Suite 300  
Jourdanton, TX 78026  
**(847) 504-5000**  
Gender: Male  
Ages 0-99

King, Grayden W DPM  
Preferred Podiatry Group PC  
1951 West State Highway 97 Suite 300  
Jourdanton, TX 78026  
**(847) 504-5000**  
Gender: Male  
Ages 0-99

†Overall, Sharon M DPM  
Preferred Podiatry Group PC  
1951 West State Highway 97 Suite 300  
Jourdanton, TX 78026  
**(847) 504-5000**  
Gender: Female  
Ages 0-99

†Robillard, Tracy A DPM  
Preferred Podiatry Group PC  
1951 West State Highway 97 Suite 300  
Jourdanton, TX 78026  
**(847) 504-5000**  
Gender: Female  
Ages 0-99

### Pleasanton

†Grzywa, Sara E DPM  
DJ SILVESTER DPM PA  
409 North Bryant Street  
Pleasanton, TX 78064  
**(830) 569-3338**  
Gender: Female  
Ages 0-99

†Larsen, Gregory P DPM  
DJ SILVESTER DPM PA  
409 North Bryant Street  
Pleasanton, TX 78064  
**(830) 569-3338**  
Gender: Male  
Ages 0-99

†\*\*\*Silvester, Darren J DPM  
DJ SILVESTER DPM PA  
409 North Bryant Street  
Pleasanton, TX 78064  
**(830) 569-3338**  
Gender: Male  
Ages 0-99

## Bexar, TX

### Universal City

†Grzywa, Sara E DPM  
DJ SILVESTER DPM PA  
13525 Centerbrook Suite 104  
Universal City, TX 78148  
**(210) 375-3318**  
Gender: Female  
Ages 0-99

†Larsen, Gregory P DPM  
DJ SILVESTER DPM PA  
13525 Centerbrook Suite 104  
Universal City, TX 78148  
**(210) 375-3318**  
Gender: Male  
Ages 0-99

†\*\*\*Silvester, Darren J DPM  
DJ SILVESTER DPM PA  
13525 Centerbrook Suite 104  
Universal City, TX 78148  
**(210) 375-3318**  
Gender: Male  
Ages 0-99

## Bowie, TX

### Texarkana

†\*\*\*Clair, Benjamin L DPM  
Advanced Foot & Ankle Care  
5606 Summerhill Road  
Texarkana, TX 75503  
**(903) 791-1222**  
Gender: Male  
Ages 0-99

†\*\*\*Hahn, Philip J DPM  
Advanced Foot & Ankle Care  
5606 Summerhill Road  
Texarkana, TX 75503  
**(903) 791-1222**  
Gender: Male  
Ages 0-99

†\*\*\*Saldino, Michael C DPM  
Texas Foot & Ankle Institute  
4104 Richmond Meadows Suite B  
Texarkana, TX 75503  
**(903) 838-3668**  
Gender: Male  
Ages 0-99

†\*\*\*Saldino, Michael C DPM  
Texas Foot & Ankle Institute  
515 West 12th Street  
Texarkana, TX 75501  
**(903) 735-5000**  
Gender: Male  
Ages 0-99

## Comal, TX

### New Braunfels

#### †James, Brandon R DPM

Foot and Ankle Surgery of New Braunfels, PLLC  
2115 Stephens Place Suite 930  
New Braunfels, TX 78130  
**(830) 387-4427**

Gender: Male  
Ages 0-99

#### †\*\*\*James, Sarah J DPM

Foot and Ankle Surgery of New Braunfels, PLLC  
2115 Stephens Place Suite 930  
New Braunfels, TX 78130  
**(830) 387-4427**

Gender: Female  
Ages 0-99

#### †\*\*\*Moczygemba, Cory J DPM

New Braunfels Podiatry Associates LLC  
1524 North Walnut Avenue  
New Braunfels, TX 78130  
**(830) 625-1642**

Gender: Male  
Ages 0-99

#### †\*\*\*Ransom, John J DPM

New Braunfels Podiatry Associates LLC  
1524 North Walnut Avenue  
New Braunfels, TX 78130  
**(830) 625-1642**

Gender: Male  
Ages 0-20

## Gregg, TX

### Longview

#### †\*\*\*Rizqallah, Deloris N DPM

CHRISTUS TRINITY CLINIC  
3133 Good Shepherd Way  
Longview, TX 75605  
**(903) 315-4422**

Gender: Female  
Ages 0-99

#### †\*\*\*Westbrook, Billy B DPM

Billy Burks Westbrook  
2828 4th Street Suite 200  
Longview, TX 75605  
**(903) 758-4468**

Gender: Male  
Ages 0-99

## Harris, TX

### Houston

#### †Shobowale, Ejodamen B DPM

DeNiel Foot and Ankle Center  
15003 FM 529 Road  
Houston, TX 77095  
**(832) 415-1790**

Gender: Female  
Ages 0-99

#### †Shobowale, Ejodamen B DPM

DeNiel Foot and Ankle Center  
15003 FM 529 Road Suite B  
Houston, TX 77095  
**(832) 415-1790**

Gender: Female  
Ages 0-99

#### †Shobowale, Ejodamen B DPM

Ejodamen B. Shobowale  
15003 FM 529 Road  
Houston, TX 77095  
**(832) 415-1790**

Gender: Female  
Ages 0-99

#### †Shobowale, Ejodamen B DPM

Ejodamen B. Shobowale  
15003 FM 529 Road Suite B  
Houston, TX 77095  
**(832) 415-1790**

Gender: Female  
Ages 0-99

## Harrison, TX

### Marshall

#### †\*\*\*Westbrook, Billy B DPM

Billy Burks Westbrook  
701 South Washington Avenue Suite B  
Marshall, TX 75670  
**(903) 938-1815**

Gender: Male  
Ages 0-99

## Hays, TX

### Kyle

#### †\*\*\*Henke, Jeff S DPM

Hays Foot and Ankle Surgical Associates, PLLC  
135 Bunton Creek Road Suite 300  
Kyle, TX 78640  
**(512) 268-3668**

Gender: Male  
Ages 5-99

#### †\*\*\*Razmara, Sanaz DPM

Hays Foot and Ankle Surgical Associates, PLLC  
135 Bunton Creek Road Suite 300  
Kyle, TX 78640  
**(512) 268-3668**

Gender: Female  
Ages 0-99

## Jefferson, TX

### Beaumont

#### †Levine, Japera N DPM

JAPERNA LEVINE DPM PLLC  
3155 Executive Boulevard Suite 103  
Beaumont, TX 77705  
**(409) 833-3668**

Gender: Female  
Ages 0-99

## Port Neches

#### †\*\*\*O'Donald, Pete E DPM

Pete O'Donald DPM, PLLC  
2234 Nederland Avenue  
Port Neches, TX 77651  
**(409) 727-1122**

Gender: Male  
Ages 0-99

## Jim Wells, TX

### Alice

#### †Volling, Dwight C DPM

DWIGHT VOLLING  
72 North Wright Street  
Alice, TX 78332  
**(361) 664-1121**

Gender: Male  
Ages 0-99

## Nueces, TX

### Corpus Christi

#### †Figliuzzi, Amanda M DPM

Foot and Ankle Specialists of Corpus Christi  
3301 South Alameda Street Suite 306  
Corpus Christi, TX 78411  
**(361) 884-3984**

Gender: Female  
Ages 0-99

#### †\*\*\*Goolsby, Corey M DPM

Foot and Ankle Specialists of Corpus Christi  
3301 South Alameda Street Suite 306  
Corpus Christi, TX 78411  
**(361) 884-3984**

Gender: Male  
Ages 0-99

## Red River, TX

### Sulphur Springs

#### †Pham, Lanhuong T DPM

Foot Specialist of Tri-County, PA  
119 Medical Circle  
Sulphur Springs, TX 75482  
**(903) 885-2754**

Gender: Female  
Ages 0-99

## San Patricio, TX

### Portland

#### †Figliuzzi, Amanda M DPM

Foot and Ankle Specialists of Corpus Christi  
505 Houston Street  
Portland, TX 78374  
**(361) 977-2035**

Gender: Female  
Ages 0-99

#### †\*\*\*Goolsby, Corey M DPM

Foot and Ankle Specialists of Corpus Christi  
505 Houston Street  
Portland, TX 78374  
**(361) 977-2035**

Gender: Male  
Ages 0-99

## Smith, TX

### Tyler

†\*\*\*Leatham, Paul R DPM  
CHRISTUS TRINITY CLINIC  
8591 South Broadway Avenue  
Tyler, TX 75703  
(903) 606-8840  
Gender: Male  
Ages 0-99

## Travis, TX

### Austin

†Angirasa, Arush K DPM  
Austin Southwest Orthopaedic Group  
PA  
2500 West William Cannon Drive Suite  
401  
Austin, TX 78745  
(512) 451-1969  
Gender: Male  
Ages 0-99

## Wood, TX

### Winnsboro

†Pham, Lanhuong T DPM  
Foot Specialist of Tri-County, PA  
719 West Coke Road Suite 4  
Winnsboro, TX 75494  
(903) 347-1201  
Gender: Female  
Ages 0-99

## Foot Surgery (Podiatry) Atascosa, TX

### Jourdanton

†King, Trisha M DPM  
Preferred Podiatry Group PC  
1951 West State Highway 97 Suite 300  
Jourdanton, TX 78026  
(847) 504-5000  
Gender: Female  
Ages 0-99

## Dallas, TX

### Dallas

†Kletz, Jonathan M DPM  
Podiatric Medical Partners of Texas, PA  
6760 Abrams Road Suite 203  
Dallas, TX 75231  
(214) 340-8885  
Gender: Male  
Ages 0-99

## Gregg, TX

### Longview

†\*\*\*Sharp, Bert E DPM  
Bert E Sharp DPM PA  
613 North 4th Street  
Longview, TX 75601  
(903) 757-2300  
Gender: Male  
Ages 0-99

†\*\*\*Willis, Selwyn E DPM  
i E Willis Jr DPM PC  
609 East Whaley Street  
Longview, TX 75601  
(903) 753-3316  
Gender: Male  
Ages 0-99

## Henderson, TX

### Athens

†Kletz, Jonathan M DPM  
Podiatric Medical Partners of Texas, PA  
514 East Corsicana Street Suite 3  
Athens, TX 75751  
(903) 677-9090  
Gender: Male  
Ages 0-99

### Gun Barrel City

†Kletz, Jonathan M DPM  
Podiatric Medical Partners of Texas, PA  
166 Heritage Parkway  
Gun Barrel City, TX 75156  
(903) 887-4341  
Gender: Male  
Ages 0-99

## Jefferson, TX

### Beaumont

†Stahl, Kent E DPM  
Kent Stahl DPM LLC  
6115 Muela Creek Drive Suite C  
Beaumont, TX 77706  
(409) 727-1773  
Gender: Male  
Ages 0-99

## Gastroenterology Anderson, TX

### Palestine

†\*\*\*Satterfield, Scott T MD  
CHRISTUS TRINITY CLINIC  
3201 South Loop 256 Suite 500  
Palestine, TX 75801  
(903) 723-0330  
Gender: Male  
Ages 0-99

## Atascosa, TX

### Jourdanton

†\*\*\*John, Bijo K MD  
TX Digestive Disease Consultants  
256 Medical Drive  
Jourdanton, TX 78026  
(210) 253-3422  
Gender: Male  
Ages 18-99

†\*\*\*Prazak, Jan C MD  
TX Digestive Disease Consultants  
256 Medical Drive  
Jourdanton, TX 78026  
(830) 769-4141  
Gender: Male  
Ages 18-99

## Bee, TX

### Beeville

†Linsteadt, Joanna R MD  
ABDOMINAL SPECIALISTS OF  
SOUTH TEXAS LLP  
1500 East Houston Street  
Beeville, TX 78102  
(469) 401-2386  
Gender: Female  
Ages 0-99

## Bexar, TX

### Live Oak

†\*\*\*Ali, Muhammad MD  
TX Digestive Disease Consultants  
12850 Toepperwein Road  
Live Oak, TX 78233  
(210) 614-1234  
Gender: Male  
Ages 18-99

Arnold, Hays L MD  
TX Digestive Disease Consultants  
12850 Toepperwein Road  
Live Oak, TX 78233  
(210) 614-1234  
Gender: Male  
Ages 0-99

†Jones, David P DO  
TX Digestive Disease Consultants  
12850 Toepperwein Road  
Live Oak, TX 78233  
(210) 614-1234  
Gender: Male  
Ages 0-99

†\*\*\*McMyler, Donna M MD  
TX Digestive Disease Consultants  
12850 Toepperwein Road  
Live Oak, TX 78233  
(210) 614-1234  
Gender: Female  
Ages 18-99

†\*\*\*Omoyeni, Jadesola I MD  
TX Digestive Disease Consultants  
12850 Toepperwein Road  
Live Oak, TX 78233  
(210) 614-1234  
Gender: Female  
Ages 18-99

†Piesman, Michael MD  
TX Digestive Disease Consultants  
12850 Toepperwein Road  
Live Oak, TX 78233  
(210) 614-1234  
Gender: Male  
Ages 0-99

†Ramirez, Oscar G MD  
TX Digestive Disease Consultants  
12850 Toepperwein Road  
Live Oak, TX 78233  
(210) 614-1234  
Gender: Male  
Ages 0-99



**†Spearman, Darren C MD**

TX Digestive Disease Consultants  
12850 Toepperwein Road  
Live Oak, TX 78233  
(210) 614-1234  
Gender: Male  
Ages 0-99

**†\*\*\*Wool, Ronald N MD**

TX Digestive Disease Consultants  
12850 Toepperwein Road  
Live Oak, TX 78233  
(210) 614-1234  
Gender: Male  
Ages 18-99

**San Antonio****†\*\*\*Ali, Muhammad MD**

TX Digestive Disease Consultants  
11212 Streetate Highway 151 Medical  
Plaza 1 Medical Plaza 1 Suite 390  
San Antonio, TX 78251  
(210) 614-1234  
Gender: Male  
Ages 18-99

**†\*\*\*Ali, Muhammad MD**

TX Digestive Disease Consultants  
18707 Hardy Oak Boulevard Suite 225  
San Antonio, TX 78258  
(210) 614-1234  
Gender: Male  
Ages 18-99

**†\*\*\*Ali, Muhammad MD**

TX Digestive Disease Consultants  
5223 Hamilton Wolfe Road  
San Antonio, TX 78229  
(210) 614-1234  
Gender: Male  
Ages 18-99

**\*\*\*Alvarez, John J MD**

TX Digestive Disease Consultants  
150 East Sonterra Boulevard Suite 100  
San Antonio, TX 78258  
(210) 242-0256  
Gender: Male  
Ages 0-99

**\*\*\*Alvarez, John J MD**

TX Digestive Disease Consultants  
2833 Babcock Road Suite 100  
San Antonio, TX 78229  
(210) 242-0256  
Gender: Male  
Ages 0-99

**\*\*\*Alvarez, John J MD**

TX Digestive Disease Consultants  
2833 Babcock Road Suite 100  
San Antonio, TX 78229  
(210) 271-0606  
Gender: Male  
Ages 0-99

**\*\*\*Alvarez, John J MD**

TX Digestive Disease Consultants  
520 East Euclid Avenue  
San Antonio, TX 78212  
(210) 242-0256  
Gender: Male  
Ages 0-99

**Arnold, Hays L MD**

TX Digestive Disease Consultants  
18707 Hardy Oak Boulevard Suite 225  
San Antonio, TX 78258  
(210) 614-1234  
Gender: Male  
Ages 0-99

**Arnold, Hays L MD**

TX Digestive Disease Consultants  
5223 Hamilton Wolfe Road  
San Antonio, TX 78229  
(210) 614-1234  
Gender: Male  
Ages 0-99

**†\*\*\*Ayyar, Balaji K MD**

TX Digestive Disease Consultants  
18707 Hardy Oak Boulevard Suite 225  
San Antonio, TX 78258  
(210) 614-1234  
Gender: Male  
Ages 18-99

**†\*\*\*Ayyar, Balaji K MD**

TX Digestive Disease Consultants  
5223 Hamilton Wolfe Road  
San Antonio, TX 78229  
(210) 614-1234  
Gender: Male  
Ages 18-99

**†\*\*\*Ayyar, Balaji K MD**

TX Digestive Disease Consultants  
855 Proton Road  
San Antonio, TX 78258  
(210) 614-1234  
Gender: Male  
Ages 18-99

**Bullock, Jeff S MD**

TX Digestive Disease Consultants  
18707 Hardy Oak Boulevard Suite 225  
San Antonio, TX 78258  
(210) 614-1234  
Gender: Male  
Ages 0-99

**Bullock, Jeff S MD**

TX Digestive Disease Consultants  
520 East Euclid Avenue  
San Antonio, TX 78212  
(210) 242-0256  
Gender: Male  
Ages 0-99

**Bullock, Jeff S MD**

TX Digestive Disease Consultants  
520 East Euclid Avenue  
San Antonio, TX 78212  
(210) 253-3422  
Gender: Male  
Ages 0-99

**Bullock, Jeff S MD**

TX Digestive Disease Consultants  
5223 Hamilton Wolfe Road  
San Antonio, TX 78229  
(210) 614-1234  
Gender: Male  
Ages 0-99

**†\*\*\*Cavazos, Jorge M MD**

TX Digestive Disease Consultants  
18707 Hardy Oak Boulevard Suite 225  
San Antonio, TX 78258  
(210) 614-1234  
Gender: Male  
Ages 18-99

**†\*\*\*Cavazos, Jorge M MD**

TX Digestive Disease Consultants  
306 West Sunset Road Suite 107  
San Antonio, TX 78209  
(210) 614-1234  
Gender: Male  
Ages 18-99

**†\*\*\*Cavazos, Jorge M MD**

TX Digestive Disease Consultants  
3327 Research Plaza Suite 302  
San Antonio, TX 78235  
(210) 614-1234  
Gender: Male  
Ages 18-99

**†\*\*\*Cavazos, Jorge M MD**

TX Digestive Disease Consultants  
5223 Hamilton Wolfe Road  
San Antonio, TX 78229  
(210) 614-1234  
Gender: Male  
Ages 18-99

**†\*\*\*Challa, Abhishek MD**

TX Digestive Disease Consultants  
11212 Streetate Highway 151 Medical  
Plaza 1 Medical Plaza 1 Suite 390  
San Antonio, TX 78251  
(210) 614-1234  
Gender: Male  
Ages 18-99

**†\*\*\*Challa, Abhishek MD**

TX Digestive Disease Consultants  
18707 Hardy Oak Boulevard Suite 225  
San Antonio, TX 78258  
(210) 614-1234  
Gender: Male  
Ages 18-99

**†\*\*\*Challa, Abhishek MD**

TX Digestive Disease Consultants  
5223 Hamilton Wolfe Road  
San Antonio, TX 78229  
(210) 614-1234  
Gender: Male  
Ages 18-99

**†\*\*\*Cunningham, John R MD**

TX Digestive Disease Consultants  
18707 Hardy Oak Boulevard Suite 225  
San Antonio, TX 78258  
(210) 614-1234  
Gender: Male  
Ages 18-99

**†\*\*\*Cunningham, John R MD**

TX Digestive Disease Consultants  
5223 Hamilton Wolfe Road  
San Antonio, TX 78229  
(210) 614-1234  
Gender: Male  
Ages 18-99

†\*\*\*Dasher, Kevin J MD  
TX Digestive Disease Consultants  
11503 Northwest Military Highway  
San Antonio, TX 78231  
**(210) 817-8080**  
Gender: Male  
Ages 0-99

†\*\*\*Dasher, Kevin J MD  
TX Digestive Disease Consultants  
3327 Research Plaza Suite 305  
San Antonio, TX 78235  
**(210) 253-3422**  
Gender: Male  
Ages 0-99

†\*\*\*Dasher, Kevin J MD  
TX Digestive Disease Consultants  
3903 Wiseman Boulevard Suite 317  
San Antonio, TX 78251  
**(210) 253-3422**  
Gender: Male  
Ages 0-99

†Dukes, Seth MD  
TX Digestive Disease Consultants  
621 Camden Street Suite 202  
San Antonio, TX 78215  
**(210) 806-7401**  
Gender: Male  
Ages 18-99

Flores, Eddie MD  
TX Digestive Disease Consultants  
150 East Sonterra Boulevard Suite 100  
San Antonio, TX 78258  
**(210) 242-0011**  
Gender: Male  
Ages 0-99

Flores, Eddie MD  
TX Digestive Disease Consultants  
520 East Euclid Avenue  
San Antonio, TX 78212  
**(210) 242-0011**  
Gender: Male  
Ages 0-99

\*\*\*Franklin, Kevin J MD  
TX Digestive Disease Consultants  
150 East Sonterra Boulevard Suite 100  
San Antonio, TX 78258  
**(210) 242-0024**  
Gender: Male  
Ages 0-99

\*\*\*Franklin, Kevin J MD  
TX Digestive Disease Consultants  
520 East Euclid Avenue  
San Antonio, TX 78212  
**(210) 242-0024**  
Gender: Male  
Ages 0-99

\*\*\*Franklin, Kevin J MD  
TX Digestive Disease Consultants  
7333 Barlita Boulevard Suite 320  
San Antonio, TX 78224  
**(210) 242-0024**  
Gender: Male  
Ages 0-99

†\*\*\*Gancayco, John G MD  
TX Digestive Disease Consultants  
3327 Research Plaza Suite 305  
San Antonio, TX 78235  
**(210) 253-3422**  
Gender: Male  
Ages 18-99

†\*\*\*Gancayco, John G MD  
TX Digestive Disease Consultants  
3903 Wiseman Boulevard Suite 317  
San Antonio, TX 78251  
**(210) 253-3422**  
Gender: Male  
Ages 18-99

†\*\*\*Gancayco, John G MD  
TX Digestive Disease Consultants  
621 Camden Street Suite 202  
San Antonio, TX 78215  
**(210) 253-3422**  
Gender: Male  
Ages 18-99

†\*\*\*Ganeshappa, Ravi L MD  
TX Digestive Disease Consultants  
3327 Research Plaza Suite 305  
San Antonio, TX 78235  
**(210) 253-3422**  
Gender: Male  
Ages 0-99

†\*\*\*Ganeshappa, Ravi L MD  
TX Digestive Disease Consultants  
3903 Wiseman Boulevard Suite 317  
San Antonio, TX 78251  
**(210) 253-3422**  
Gender: Male  
Ages 0-99

†\*\*\*Ganeshappa, Ravi L MD  
TX Digestive Disease Consultants  
621 Camden Street Suite 202  
San Antonio, TX 78215  
**(210) 253-3422**  
Gender: Male  
Ages 0-99

†Garza, Mario A MD  
TX Digestive Disease Consultants  
18707 Hardy Oak Boulevard Suite 225  
San Antonio, TX 78258  
**(210) 614-1234**  
Gender: Male  
Ages 18-99

†Garza, Mario A MD  
TX Digestive Disease Consultants  
18707 Hardy Oak Boulevard Suite 500  
San Antonio, TX 78258  
**(210) 614-1234**  
Gender: Male  
Ages 18-99

†Garza, Mario A MD  
TX Digestive Disease Consultants  
5223 Hamilton Wolfe Road  
San Antonio, TX 78229  
**(210) 614-1234**  
Gender: Male  
Ages 18-99

†Garza, Mario A MD  
TX Digestive Disease Consultants  
8415 Datapoint Drive Suite 700  
San Antonio, TX 78229  
**(210) 884-1731**  
Gender: Male  
Ages 18-99

†Garza, Mario A MD  
TX Digestive Disease Consultants  
855 Proton Road  
San Antonio, TX 78258  
**(210) 614-1234**  
Gender: Male  
Ages 18-99

†\*\*\*Goyal, Amit MD  
TX Digestive Disease Consultants  
3327 Research Plaza Suite 305  
San Antonio, TX 78235  
**(210) 253-3422**  
Gender: Male  
Ages 0-99

†\*\*\*Goyal, Amit MD  
TX Digestive Disease Consultants  
3903 Wiseman Boulevard Suite 317  
San Antonio, TX 78251  
**(210) 253-3422**  
Gender: Male  
Ages 0-99

†\*\*\*Goyal, Amit MD  
TX Digestive Disease Consultants  
621 Camden Street Suite 202  
San Antonio, TX 78215  
**(210) 253-3422**  
Gender: Male  
Ages 0-99

Guerra, Ernesto MD  
TX Digestive Disease Consultants  
520 East Euclid Avenue  
San Antonio, TX 78212  
**(210) 581-2808**  
Gender: Male  
Ages 0-99

†Guirl, Michael J MD  
TX Digestive Disease Consultants  
18707 Hardy Oak Boulevard Suite 225  
San Antonio, TX 78258  
**(210) 614-1234**  
Gender: Male  
Ages 18-99

†Guirl, Michael J MD  
TX Digestive Disease Consultants  
5223 Hamilton Wolfe Road  
San Antonio, TX 78229  
**(210) 614-1234**  
Gender: Male  
Ages 18-99

†Guirl, Michael J MD  
TX Digestive Disease Consultants  
855 Proton Road  
San Antonio, TX 78258  
**(210) 614-1234**  
Gender: Male  
Ages 18-99

†\*\*\* Jackson, James F MD  
TX Digestive Disease Consultants  
18707 Hardy Oak Boulevard Suite 225  
San Antonio, TX 78258  
(210) 614-1234  
Gender: Male  
Ages 18-99

†\*\*\* Jackson, James F MD  
TX Digestive Disease Consultants  
5223 Hamilton Wolfe Road  
San Antonio, TX 78229  
(210) 614-1234  
Gender: Male  
Ages 18-99

†\*\*\* Jackson, James F MD  
TX Digestive Disease Consultants  
8415 Datapoint Drive Suite 700  
San Antonio, TX 78229  
(210) 884-1731  
Gender: Male  
Ages 18-99

†\*\*\* Jackson, James F MD  
TX Digestive Disease Consultants  
855 Proton Road  
San Antonio, TX 78258  
(210) 614-1234  
Gender: Male  
Ages 18-99

†\*\*\* John, Bijo K MD  
TX Digestive Disease Consultants  
11503 Northwest Military Highway  
San Antonio, TX 78231  
(210) 817-8080  
Gender: Male  
Ages 18-99

†\*\*\* John, Bijo K MD  
TX Digestive Disease Consultants  
3327 Research Plaza Suite 305  
San Antonio, TX 78235  
(210) 253-3422  
Gender: Male  
Ages 18-99

†\*\*\* John, Bijo K MD  
TX Digestive Disease Consultants  
3903 Wiseman Boulevard Suite 317  
San Antonio, TX 78251  
(210) 253-3422  
Gender: Male  
Ages 18-99

†\*\*\* John, Bijo K MD  
TX Digestive Disease Consultants  
621 Camden Street Suite 202  
San Antonio, TX 78215  
(210) 253-3422  
Gender: Male  
Ages 18-99

Johnson, Joseph E MD  
TX Digestive Disease Consultants  
150 East Sonterra Boulevard Suite 100  
San Antonio, TX 78258  
(210) 242-0021  
Gender: Male  
Ages 18-99

Johnson, Joseph E MD  
TX Digestive Disease Consultants  
150 East Sonterra Boulevard Suite 100  
San Antonio, TX 78258  
(210) 271-0606  
Gender: Male  
Ages 18-99

Johnson, Joseph E MD  
TX Digestive Disease Consultants  
2833 Babcock Road Suite 100  
San Antonio, TX 78229  
(210) 242-0021  
Gender: Male  
Ages 18-99

Johnson, Joseph E MD  
TX Digestive Disease Consultants  
520 East Euclid Avenue  
San Antonio, TX 78212  
(210) 242-0021  
Gender: Male  
Ages 18-99

†Jones, David P DO  
TX Digestive Disease Consultants  
18707 Hardy Oak Boulevard Suite 225  
San Antonio, TX 78258  
(210) 614-1234  
Gender: Male  
Ages 0-99

†Jones, David P DO  
TX Digestive Disease Consultants  
5223 Hamilton Wolfe Road  
San Antonio, TX 78229  
(210) 614-1234  
Gender: Male  
Ages 0-99

†Jones, David P DO  
TX Digestive Disease Consultants  
8415 Datapoint Drive Suite 700  
San Antonio, TX 78229  
(210) 884-1731  
Gender: Male  
Ages 0-99

†\*\*\*Khangura, Sajneet K MD  
TX Digestive Disease Consultants  
11212 Streetate Highway 151 Medical  
Plaza 1 Medical Plaza 1 Suite 390  
San Antonio, TX 78251  
(210) 614-1234  
Gender: Female  
Ages 0-99

†\*\*\*Khangura, Sajneet K MD  
TX Digestive Disease Consultants  
18707 Hardy Oak Boulevard Suite 225  
San Antonio, TX 78258  
(210) 614-1234  
Gender: Female  
Ages 0-99

†\*\*\*Khangura, Sajneet K MD  
TX Digestive Disease Consultants  
306 West Sunset Road Suite 107  
San Antonio, TX 78209  
(210) 614-1234  
Gender: Female  
Ages 0-99

†\*\*\*Khangura, Sajneet K MD  
TX Digestive Disease Consultants  
5223 Hamilton Wolfe Road  
San Antonio, TX 78229  
(210) 614-1234  
Gender: Female  
Ages 0-99

†Lin, Elissa S MD  
TX Digestive Disease Consultants  
18707 Hardy Oak Boulevard Suite 225  
San Antonio, TX 78258  
(210) 614-1234  
Gender: Female  
Ages 0-99

†Lin, Elissa S MD  
TX Digestive Disease Consultants  
855 Proton Road  
San Antonio, TX 78258  
(210) 614-1234  
Gender: Female  
Ages 0-99

†\*\*\*Mavuram, Meher S MD  
TX Digestive Disease Consultants  
3327 Research Plaza Suite 305  
San Antonio, TX 78235  
(210) 253-3422  
Gender: Female  
Ages 18-99

†\*\*\*Mavuram, Meher S MD  
TX Digestive Disease Consultants  
621 Camden Street Suite 202  
San Antonio, TX 78215  
(210) 253-3422  
Gender: Female  
Ages 18-99

†\*\*\*McMyler, Donna M MD  
TX Digestive Disease Consultants  
18707 Hardy Oak Boulevard Suite 225  
San Antonio, TX 78258  
(210) 614-1234  
Gender: Female  
Ages 18-99

†\*\*\*McMyler, Donna M MD  
TX Digestive Disease Consultants  
5223 Hamilton Wolfe Road  
San Antonio, TX 78229  
(210) 614-1234  
Gender: Female  
Ages 18-99

†\*\*\*McMyler, Donna M MD  
TX Digestive Disease Consultants  
855 Proton Road  
San Antonio, TX 78258  
(210) 614-1234  
Gender: Female  
Ages 18-99

†\*\*\*Omoyeni, Jadesola I MD  
TX Digestive Disease Consultants  
2130 Northeast Loop 410 Suite 250  
San Antonio, TX 78217  
(210) 614-1234  
Gender: Female  
Ages 18-99

**†\*\*\*Omoyeni, Jadesola I MD**

TX Digestive Disease Consultants  
855 Proton Road  
San Antonio, TX 78258  
**(210) 614-1234**  
Gender: Female  
Ages 18-99

**†Otero, Richard L MD**

TX Digestive Disease Consultants  
520 East Euclid Avenue  
San Antonio, TX 78212  
**(210) 242-0256**  
Gender: Male  
Ages 0-99

**†Otero, Richard L MD**

TX Digestive Disease Consultants  
520 East Euclid Avenue  
San Antonio, TX 78212  
**(210) 271-0606**  
Gender: Male  
Ages 0-99

**†\*\*\*Patel, Chirag MD**

TX Digestive Disease Consultants  
5223 Hamilton Wolfe Road  
San Antonio, TX 78229  
**(210) 614-1234**  
Gender: Male  
Ages 18-99

**†\*\*\*Patel, Harsh D MD**

TX Digestive Disease Consultants  
12850 Toepperwein Road  
San Antonio, TX 78233  
**(210) 614-1234**  
Gender: Male  
Ages 18-99

**†\*\*\*Patel, Harsh D MD**

TX Digestive Disease Consultants  
18707 Hardy Oak Boulevard Suite 225  
San Antonio, TX 78258  
**(210) 614-1234**  
Gender: Male  
Ages 18-99

**†\*\*\*Patel, Harsh D MD**

TX Digestive Disease Consultants  
5223 Hamilton Wolfe Road  
San Antonio, TX 78229  
**(210) 614-1234**  
Gender: Male  
Ages 18-99

**†Piesman, Michael MD**

TX Digestive Disease Consultants  
18707 Hardy Oak Boulevard Suite 225  
San Antonio, TX 78258  
**(210) 614-1234**  
Gender: Male  
Ages 0-99

**†Piesman, Michael MD**

TX Digestive Disease Consultants  
5223 Hamilton Wolfe Road  
San Antonio, TX 78229  
**(210) 614-1234**  
Gender: Male  
Ages 0-99

**†\*\*\*Prazak, Jan C MD**

TX Digestive Disease Consultants  
1310 McCullough Avenue  
San Antonio, TX 78212  
**(210) 424-1698**  
Gender: Male  
Ages 18-99

**†\*\*\*Prazak, Jan C MD**

TX Digestive Disease Consultants  
3327 Research Plaza Suite 305  
San Antonio, TX 78235  
**(210) 253-3422**  
Gender: Male  
Ages 18-99

**†\*\*\*Prazak, Jan C MD**

TX Digestive Disease Consultants  
3303 Wiseman Boulevard Suite 317  
San Antonio, TX 78251  
**(210) 253-3422**  
Gender: Male  
Ages 18-99

**†\*\*\*Prazak, Jan C MD**

TX Digestive Disease Consultants  
621 Camden Street Suite 202  
San Antonio, TX 78215  
**(210) 253-3422**  
Gender: Male  
Ages 18-99

**†Pruitt, Alejandro MD**

TX Digestive Disease Consultants  
18707 Hardy Oak Boulevard Suite 225  
San Antonio, TX 78258  
**(210) 614-1234**  
Gender: Male  
Ages 18-99

**†Pruitt, Alejandro MD**

TX Digestive Disease Consultants  
5223 Hamilton Wolfe Road  
San Antonio, TX 78229  
**(210) 614-1234**  
Gender: Male  
Ages 18-99

**†Pruitt, Alejandro MD**

TX Digestive Disease Consultants  
8026 Floyd Curl Drive  
San Antonio, TX 78229  
**(210) 575-8110**  
Gender: Male  
Ages 18-99

**†\*\*\*Quiles, John G MD**

TX Digestive Disease Consultants  
621 Camden Street Suite 202  
San Antonio, TX 78215  
**(210) 253-3422**  
Gender: Male  
Ages 18-99

**†\*\*\*Ramirez, Belinda MD**

TX Digestive Disease Consultants  
2833 Babcock Road Suite 100  
San Antonio, TX 78229  
**(210) 242-0010**  
Gender: Female  
Ages 3-99

**†\*\*\*Ramirez, Belinda MD**

TX Digestive Disease Consultants  
520 East Euclid Avenue  
San Antonio, TX 78212  
**(210) 581-2793**  
Gender: Female  
Ages 3-99

**†Ramirez, Oscar G MD**

TX Digestive Disease Consultants  
18707 Hardy Oak Boulevard Suite 225  
San Antonio, TX 78258  
**(210) 614-1234**  
Gender: Male  
Ages 0-99

**†Ramirez, Oscar G MD**

TX Digestive Disease Consultants  
5223 Hamilton Wolfe Road  
San Antonio, TX 78229  
**(210) 614-1234**  
Gender: Male  
Ages 0-99

**†\*\*\*Rapaka, Babusai B MD**

TX Digestive Disease Consultants  
5223 Hamilton Wolfe Road  
San Antonio, TX 78229  
**(210) 614-1234**  
Gender: Male  
Ages 0-99

**†\*\*\*Salameh, Habeeb M MD**

TX Digestive Disease Consultants  
18707 Hardy Oak Boulevard Suite 225  
San Antonio, TX 78258  
**(210) 614-1234**  
Gender: Male  
Ages 18-99

**†\*\*\*Salameh, Habeeb M MD**

TX Digestive Disease Consultants  
306 West Sunset Road Suite 107  
San Antonio, TX 78209  
**(210) 614-1234**  
Gender: Male  
Ages 18-99

**†\*\*\*Salameh, Habeeb M MD**

TX Digestive Disease Consultants  
5223 Hamilton Wolfe Road  
San Antonio, TX 78229  
**(210) 614-1234**  
Gender: Male  
Ages 18-99

**†\*\*\*Salameh, Habeeb M MD**

TX Digestive Disease Consultants  
855 Proton Road  
San Antonio, TX 78258  
**(210) 614-1234**  
Gender: Male  
Ages 18-99

**†\*\*\*Serna, Antonio MD**

TX Digestive Disease Consultants  
2833 Babcock Road Suite 100  
San Antonio, TX 78229  
**(210) 242-0264**  
Gender: Male  
Ages 0-99

**\*\*\*Serna, Antonio MD**  
 TX Digestive Disease Consultants  
 520 East Euclid Avenue  
 San Antonio, TX 78212  
**(210) 242-0265**  
 Gender: Male  
 Ages 0-99

**†Shaffer, Richard T MD**  
 TX Digestive Disease Consultants  
 18707 Hardy Oak Boulevard Suite 225  
 San Antonio, TX 78258  
**(210) 614-1234**  
 Gender: Male  
 Ages 18-99

**†Shaffer, Richard T MD**  
 TX Digestive Disease Consultants  
 5223 Hamilton Wolfe Road  
 San Antonio, TX 78229  
**(210) 614-1234**  
 Gender: Male  
 Ages 18-99

**†Sharma, Desh B MD**  
 Kesar Family PLLC  
 19284 Stone Oak Parkway Suite 104  
 San Antonio, TX 78258  
**(210) 268-0120**  
 Gender: Male  
 Ages 18-99

**†Sharma, Desh B MD**  
 Kesar Family PLLC  
 3208 Napier Park  
 San Antonio, TX 78231  
**(210) 405-3410**  
 Gender: Male  
 Ages 18-99

**†Sharma, Desh B MD**  
 Kesar Family PLLC  
 3338 Oakwell Court Suite 205  
 San Antonio, TX 78218  
**(210) 656-3070**  
 Gender: Male  
 Ages 18-99

**†Sharma, Desh B MD**  
 Kesar Family PLLC  
 7500 Barlite Boulevard Suite 311  
 San Antonio, TX 78224  
**(210) 932-9474**  
 Gender: Male  
 Ages 18-99

**†\*\*\*Singson, Zarema J MD**  
 TX Digestive Disease Consultants  
 5223 Hamilton Wolfe Road  
 San Antonio, TX 78229  
**(210) 614-1234**  
 Gender: Female  
 Ages 18-99

**†Spearman, Darren C MD**  
 TX Digestive Disease Consultants  
 18707 Hardy Oak Boulevard Suite 225  
 San Antonio, TX 78258  
**(210) 614-1234**  
 Gender: Male  
 Ages 0-99

**†Spearman, Darren C MD**  
 TX Digestive Disease Consultants  
 5223 Hamilton Wolfe Road  
 San Antonio, TX 78229  
**(210) 614-1234**  
 Gender: Male  
 Ages 0-99

**\*\*\*Taheri, Mohammad R MD**  
 TX Digestive Disease Consultants  
 2833 Babcock Road Suite 100  
 San Antonio, TX 78229  
**(210) 271-0606**  
 Gender: Male  
 Ages 0-99

**\*\*\*Taheri, Mohammad R MD**  
 TX Digestive Disease Consultants  
 520 East Euclid Avenue  
 San Antonio, TX 78212  
**(210) 581-2797**  
 Gender: Male  
 Ages 0-99

**†\*\*\*Taheri, Mohammad R MD**  
 TX Digestive Disease Consultants  
 7333 Barlite Boulevard Suite 320  
 San Antonio, TX 78224  
**(210) 581-2797**  
 Gender: Male  
 Ages 0-99

**†\*\*\*Wendorf, Gregg MD**  
 TX Digestive Disease Consultants  
 18707 Hardy Oak Boulevard Suite 225  
 San Antonio, TX 78258  
**(210) 614-1234**  
 Gender: Male  
 Ages 0-99

**†\*\*\*Wendorf, Gregg MD**  
 TX Digestive Disease Consultants  
 5223 Hamilton Wolfe Road  
 San Antonio, TX 78229  
**(210) 614-1234**  
 Gender: Male  
 Ages 0-99

**†\*\*\*Wool, Ronald N MD**  
 TX Digestive Disease Consultants  
 18707 Hardy Oak Boulevard Suite 225  
 San Antonio, TX 78258  
**(210) 614-1234**  
 Gender: Male  
 Ages 18-99

**†\*\*\*Wool, Ronald N MD**  
 TX Digestive Disease Consultants  
 5223 Hamilton Wolfe Road  
 San Antonio, TX 78229  
**(210) 614-1234**  
 Gender: Male  
 Ages 18-99

**†\*\*\*Wool, Ronald N MD**  
 TX Digestive Disease Consultants  
 855 Proton Road  
 San Antonio, TX 78258  
**(210) 614-1234**  
 Gender: Male  
 Ages 18-99

## Bowie, TX

### Texarkana

**†\*\*\*Balmain, Laura G MD**  
 Texarkana Gastroenterology  
 Consultants PA  
 1920 Moores Lane Suite A  
 Texarkana, TX 75503  
**(903) 792-8030**  
 Gender: Female  
 Ages 0-99

**†\*\*\*Boehmke, James J DO**  
 Texarkana Gastroenterology  
 Consultants PA  
 1920 Moores Lane Suite A  
 Texarkana, TX 75503  
**(903) 792-8030**  
 Gender: Male  
 Ages 0-99

**†\*\*\*Cozart, John C MD**  
 Texarkana Gastroenterology  
 Consultants PA  
 1920 Moores Lane Suite A  
 Texarkana, TX 75503  
**(903) 792-8030**  
 Gender: Male  
 Ages 0-99

**†\*\*\*Olosunde, Ayotokunbo O MD**  
 Collom & Carney Clinic Association  
 5002 Cowhorn Creek Road  
 Texarkana, TX 75503  
**(903) 614-3000**  
 Gender: Female  
 Ages 0-99

**†Ratliff, Tracy NP**  
 TEXARKANA GASTRO  
 CONSULTANTS PA  
 1920 Moores Lane Suite A  
 Texarkana, TX 75503  
**(903) 792-8030**  
 Gender: Female  
 Ages 0-99

**†\*\*\*So, Brian J MD**  
 Texarkana Gastroenterology  
 Consultants PA  
 1920 Moores Lane Suite A  
 Texarkana, TX 75503  
**(903) 792-8030**  
 Gender: Male  
 Ages 0-99

**†\*\*\*Steele, Stephen L MD**  
 Texarkana Gastroenterology  
 Consultants PA  
 1920 Moores Lane Suite A  
 Texarkana, TX 75503  
**(903) 792-8030**  
 Gender: Male  
 Ages 0-99

**†\*\*\*Woerlein, Christoph T MD**  
 TEXARKANA GASTRO  
 CONSULTANTS PA  
 2600 Saint Michael Drive  
 Texarkana, TX 75503  
**(903) 614-1000**  
 Gender: Male  
 Ages 0-99

†\*\*\***Woerlein, Christoph T MD**  
Texarkana Gastroenterology  
Consultants PA  
1920 Moores Lane Suite A  
Texarkana, TX 75503  
**(903) 792-8030**  
Gender: Male  
Ages 0-99

## Brazoria, TX

### Pearland

†**Ali, Shahid MD**  
TX Digestive Disease Consultants  
10905 Memorial Hermann Drive Suite  
120  
Pearland, TX 77584  
**(281) 481-9400**  
Gender: Male  
Ages 17-99

†**Ali, Shahid MD**  
TX Digestive Disease Consultants  
10905 Memorial Hermann Drive Suite  
211  
Pearland, TX 77584  
**(281) 484-6264**  
Gender: Male  
Ages 17-99

†**Daram, Sumanth R MD**  
TX Digestive Disease Consultants  
10905 Memorial Hermann Drive Suite  
120  
Pearland, TX 77584  
**(281) 481-9400**  
Gender: Male  
Ages 0-99

†**Gogia, Sudhanshu MD**  
TX Digestive Disease Consultants  
10907 Memorial Hermann Drive Suite  
440  
Pearland, TX 77584  
**(281) 484-6264**  
Gender: Male  
Ages 18-99

†**Inamdar, Nikhil V MD**  
TX Digestive Disease Consultants  
10905 Memorial Hermann Drive Suite  
211  
Pearland, TX 77584  
**(281) 484-6264**  
Gender: Male  
Ages 18-99

†**Inamdar, Nikhil V MD**  
TX Digestive Disease Consultants  
10907 Memorial Hermann Drive Suite  
440  
Pearland, TX 77584  
**(281) 484-6264**  
Gender: Male  
Ages 18-99

†**Rajendran, Suresh K MD**  
TX Digestive Disease Consultants  
10905 Memorial Hermann Drive Suite  
120  
Pearland, TX 77584  
**(281) 481-9400**  
Gender: Male  
Ages 17-99

†**Rajendran, Suresh K MD**  
TX Digestive Disease Consultants  
10905 Memorial Hermann Drive Suite  
211  
Pearland, TX 77584  
**(281) 484-6264**  
Gender: Male  
Ages 17-99

†**Rao, Jyoti MD**  
TX Digestive Disease Consultants  
10905 Memorial Hermann Drive Suite  
120  
Pearland, TX 77584  
**(281) 481-9400**  
Gender: Female  
Ages 17-99

†**Rungta, Manish MD**  
TX Digestive Disease Consultants  
10970 Shadow Creek Parkway Suite  
220  
Pearland, TX 77584  
**(281) 888-8999**  
Gender: Male  
Ages 0-99

†**Shah, Jignesh P MD**  
TX Digestive Disease Consultants  
10905 Memorial Hermann Drive Suite  
120  
Pearland, TX 77584  
**(281) 481-9400**  
Gender: Male  
Ages 18-99

†**Surapaneni, Sri N MD**  
TX Digestive Disease Consultants  
10907 Memorial Hermann Drive Suite  
440  
Pearland, TX 77584  
**(281) 484-6264**  
Gender: Male  
Ages 18-99

## Burnet, TX

### Burnet

†**Cho, Ryan S MD**  
TX Digestive Disease Consultants  
200 John W Hoover Parkway Building 3  
Burnet, TX 78611  
**(512) 341-0900**  
Gender: Male  
Ages 18-99

## Caldwell, TX

### Lockhart

†\*\*\***Cluley, John D MD**  
TX Digestive Disease Consultants  
1009 West San Antonio Street  
Lockhart, TX 78644  
**(512) 754-8676**  
Gender: Male  
Ages 18-99

†\*\*\***Coles, Edward F MD**  
TX Digestive Disease Consultants  
1009 West San Antonio Street  
Lockhart, TX 78644  
**(512) 754-8676**  
Gender: Male  
Ages 18-99

†\*\*\***Kepczyk, Thomas MD**  
TX Digestive Disease Consultants  
1009 West San Antonio Street  
Lockhart, TX 78644  
**(512) 754-8676**  
Gender: Male  
Ages 18-99

†\*\*\***Neghme, Carlos A MD**  
TX Digestive Disease Consultants  
1009 West San Antonio Street  
Lockhart, TX 78644  
**(512) 754-8676**  
Gender: Male  
Ages 0-20

†\*\*\***Pearce, Steven G MD**  
TX Digestive Disease Consultants  
1009 West San Antonio Street  
Lockhart, TX 78644  
**(512) 754-8676**  
Gender: Male  
Ages 18-99

## Cherokee, TX

### Jacksonville

†\*\*\***Ghaleb, Aline MD**  
CHRISTUS TRINITY CLINIC  
2026 South Jackson Street  
Jacksonville, TX 75766  
**(903) 589-7017**  
Gender: Female  
Ages 0-99

†\*\*\***Nguyen, Thuc Quyen T MD**  
CHRISTUS TRINITY CLINIC  
2026 South Jackson Street  
Jacksonville, TX 75766  
**(903) 541-4500**  
Gender: Female  
Ages 0-99

†\*\*\***Nguyen, Thuc Quyen T MD**  
MOTHER FRANCES HOSPITAL -  
JACKSONVILLE  
2026 South Jackson Street  
Jacksonville, TX 75766  
**(903) 541-4500**  
Gender: Female  
Ages 18-99

†\*\*\***Prince, Mark D MD**  
CHRISTUS TRINITY CLINIC  
2026 South Jackson Street  
Jacksonville, TX 75766  
**(903) 586-5678**  
Gender: Male  
Ages 17-99

†\*\*\***Satterfield, Scott T MD**  
CHRISTUS TRINITY CLINIC  
2026 South Jackson Street  
Jacksonville, TX 75766  
(903) 586-5678  
Gender: Male  
Ages 0-99

†\*\*\***Satterfield, Scott T MD**  
CHRISTUS TRINITY CLINIC  
2116 East Rusk Street  
Jacksonville, TX 75766  
(903) 541-4545  
Gender: Male  
Ages 0-99

†\*\*\***Shapiro, Jordan M MD**  
CHRISTUS TRINITY CLINIC  
2026 South Jackson Street  
Jacksonville, TX 75766  
(903) 589-7017  
Gender: Male  
Ages 0-99

†\*\*\***Shaver, William A MD**  
CHRISTUS TRINITY CLINIC  
2026 South Jackson Street  
Jacksonville, TX 75766  
(903) 541-4500  
Gender: Male  
Ages 0-99

†**Xia, Kai PhD, MD**  
CHRISTUS TRINITY CLINIC  
2026 South Jackson Street  
Jacksonville, TX 75766  
(903) 586-5678  
Gender: Female  
Ages 16-99

## Comal, TX

### New Braunfels

†\*\*\***Cluley, John D MD**  
TX Digestive Disease Consultants  
2028 Sundance Parkway  
New Braunfels, TX 78130  
(830) 609-1933  
Gender: Male  
Ages 18-99

†\*\*\***Coles, Edward F MD**  
TX Digestive Disease Consultants  
2028 Sundance Parkway  
New Braunfels, TX 78130  
(830) 609-1933  
Gender: Male  
Ages 18-99

†\*\*\***Deschner, William K MD**  
TX Digestive Disease Consultants  
2020 Sundance Parkway  
New Braunfels, TX 78130  
(830) 608-8029  
Gender: Male  
Ages 18-99

†\*\*\***Deschner, William K MD**  
TX Digestive Disease Consultants  
2028 Sundance Parkway  
New Braunfels, TX 78130  
(830) 609-1933  
Gender: Male  
Ages 18-99

†\*\*\***Diocares, Juan P MD**  
TX Digestive Disease Consultants  
2028 Sundance Parkway  
New Braunfels, TX 78130  
(830) 609-1933  
Gender: Male  
Ages 18-99

†\*\*\***Gancayco, John G MD**  
TX Digestive Disease Consultants  
2028 Sundance Parkway  
New Braunfels, TX 78130  
(830) 609-1933  
Gender: Male  
Ages 18-99

†\*\*\***Kepczyk, Thomas MD**  
TX Digestive Disease Consultants  
2028 Sundance Parkway  
New Braunfels, TX 78130  
(830) 609-1933  
Gender: Male  
Ages 18-99

†\*\*\***Meriwether, Matthew P MD**  
TX Digestive Disease Consultants  
1738 East Common Street  
New Braunfels, TX 78130  
(830) 643-8600  
Gender: Male  
Ages 18-99

†\*\*\***Meriwether, Matthew P MD**  
TX Digestive Disease Consultants  
2028 Sundance Parkway  
New Braunfels, TX 78130  
(830) 609-1933  
Gender: Male  
Ages 18-99

†\*\*\***Neghme, Carlos A MD**  
TX Digestive Disease Consultants  
2028 Sundance Parkway  
New Braunfels, TX 78130  
(830) 609-1933  
Gender: Male  
Ages 0-20

### Spring Branch

†**Lin, Elissa S MD**  
TX Digestive Disease Consultants  
6102 FM 311  
Spring Branch, TX 78070  
(210) 614-1234  
Gender: Female  
Ages 0-99

## Denton, TX

### Flower Mound

†\*\*\***Holland, Joseph W MD**  
TX Digestive Disease Consultants  
4370 Medical Arts Drive Suite 295  
Flower Mound, TX 75028  
(214) 623-6230  
Gender: Male  
Ages 18-99

## Fort Bend, TX

### Katy

†**Abughazaleh, Shaadi J MD**  
Dr Adeeb Associated  
19701 Kingwood Dr Building 2  
Katy, TX 77494  
(832) 707-5978  
Gender: Male  
Ages 0-99

†**Abughazaleh, Shaadi J MD**  
Dr Adeeb Associated  
24510 Kingsland Boulevard  
Katy, TX 77494  
(832) 707-5978  
Gender: Male  
Ages 0-99

†**Chacko, Abraham DO**  
Dr Adeeb Associated  
19701 Kingwood Dr Building 2  
Katy, TX 77494  
(832) 707-5978  
Gender: Male  
Ages 0-99

†**Chacko, Abraham DO**  
Dr Adeeb Associated  
24510 Kingsland Boulevard  
Katy, TX 77494  
(832) 707-5978  
Gender: Male  
Ages 0-99

†**Guha, Sushovan MD**  
Dr Adeeb Associated  
24510 Kingsland Boulevard  
Katy, TX 77494  
(832) 707-5978  
Gender: Male  
Ages 0-99

†**Kaur, Amandeep DO**  
Dr Adeeb Associated  
19701 Kingwood Dr Building 2  
Katy, TX 77494  
(832) 707-5978  
Gender: Female  
Ages 0-99

†**Kaur, Amandeep DO**  
Dr Adeeb Associated  
24510 Kingsland Boulevard  
Katy, TX 77494  
(832) 707-5978  
Gender: Female  
Ages 0-99

**†Ouni, Ahmed MD**

Dr Adeeb Associated  
19701 Kingwood Dr Building 2  
Katy, TX 77494  
**(832) 707-5978**  
Gender: Male  
Ages 0-99

**†Ouni, Ahmed MD**

Dr Adeeb Associated  
24510 Kingsland Boulevard  
Katy, TX 77494  
**(832) 707-5978**  
Gender: Male  
Ages 0-99

**†Patel, Pragnesha J MD**

Dr Adeeb Associated  
19701 Kingwood Dr Building 2  
Katy, TX 77494  
**(832) 707-5978**  
Gender: Male  
Ages 18-99

**†Patel, Pragnesha J MD**

Dr Adeeb Associated  
24510 Kingsland Boulevard  
Katy, TX 77494  
**(832) 707-5978**  
Gender: Male  
Ages 18-99

**†Ramireddy, Srinivas MD**

Dr Adeeb Associated  
19701 Kingwood Dr Building 2  
Katy, TX 77494  
**(832) 707-5978**  
Gender: Male  
Ages 0-99

**†Ramireddy, Srinivas MD**

Dr Adeeb Associated  
24510 Kingsland Boulevard  
Katy, TX 77494  
**(832) 707-5978**  
Gender: Male  
Ages 0-99

**†Sana, Moazzam M DO**

TX Digestive Disease Consultants  
2840 Commercial Center Boulevard  
Suite 104  
Katy, TX 77494  
**(832) 463-3860**  
Gender: Male  
Ages 18-99

**Richmond****†Chona, Deepika L MD**

TX Digestive Disease Consultants  
1601 Main Street Suite 401  
Richmond, TX 77469  
**(281) 342-9530**  
Gender: Female  
Ages 18-99

**†Vachhani, Nitesh B MD**

TX Digestive Disease Consultants  
1601 Main Street Suite 401  
Richmond, TX 77469  
**(281) 342-9530**  
Gender: Male  
Ages 18-99

**Sugar Land****†Abughazaleh, Shaadi J MD**

Dr Adeeb Associated  
15555 Creek Bend Drive Suite 200  
Sugar Land, TX 77478  
**(832) 707-5978**  
Gender: Male  
Ages 0-99

**†Abughazaleh, Shaadi J MD**

Dr Adeeb Associated  
16902 Southwest Freeway Suite 100  
Sugar Land, TX 77479  
**(832) 707-5978**  
Gender: Male  
Ages 0-99

**†Chacko, Abraham DO**

Dr Adeeb Associated  
15555 Creek Bend Drive Suite 200  
Sugar Land, TX 77478  
**(832) 707-5978**  
Gender: Male  
Ages 0-99

**†Chacko, Abraham DO**

Dr Adeeb Associated  
16902 Southwest Freeway Suite 100  
Sugar Land, TX 77479  
**(832) 707-5978**  
Gender: Male  
Ages 0-99

**†Fiman, Keith H MD**

TX Digestive Disease Consultants  
1111 Highway 6 Suite 105  
Sugar Land, TX 77478  
**(281) 491-9779**  
Gender: Male  
Ages 14-99

**†Guha, Sushovan MD**

Dr Adeeb Associated  
15555 Creek Bend Drive Suite 200  
Sugar Land, TX 77478  
**(832) 707-5978**  
Gender: Male  
Ages 0-99

**†Guha, Sushovan MD**

Dr Adeeb Associated  
16902 Southwest Freeway Suite 100  
Sugar Land, TX 77479  
**(832) 707-5978**  
Gender: Male  
Ages 0-99

**†Osayande, Maryann O MD**

TX Digestive Disease Consultants  
1111 Highway 6 Suite 105  
Sugar Land, TX 77478  
**(281) 491-9779**  
Gender: Female  
Ages 18-99

**†Ouni, Ahmed MD**

Dr Adeeb Associated  
15555 Creek Bend Drive Suite 200  
Sugar Land, TX 77478  
**(832) 707-5978**  
Gender: Male  
Ages 0-99

**†Ouni, Ahmed MD**

Dr Adeeb Associated  
16902 Southwest Freeway Suite 100  
Sugar Land, TX 77479  
**(832) 707-5978**  
Gender: Male  
Ages 0-99

**†Patel, Pragnesha J MD**

Dr Adeeb Associated  
15555 Creek Bend Drive Suite 200  
Sugar Land, TX 77478  
**(832) 707-5978**  
Gender: Male  
Ages 18-99

**†Patel, Pragnesha J MD**

Dr Adeeb Associated  
16902 Southwest Freeway Suite 100  
Sugar Land, TX 77479  
**(832) 707-5978**  
Gender: Male  
Ages 18-99

**†Phan, Charles G MD**

TX Digestive Disease Consultants  
16659 Southwest Freeway Suite 175  
Sugar Land, TX 77479  
**(281) 277-2213**  
Gender: Male  
Ages 18-99

**†Ramireddy, Srinivas MD**

Dr Adeeb Associated  
15555 Creek Bend Drive Suite 200  
Sugar Land, TX 77478  
**(832) 707-5978**  
Gender: Male  
Ages 0-99

**†Ramireddy, Srinivas MD**

Dr Adeeb Associated  
16902 Southwest Freeway Suite 100  
Sugar Land, TX 77479  
**(832) 707-5978**  
Gender: Male  
Ages 0-99

**†Sana, Moazzam M DO**

TX Digestive Disease Consultants  
1111 Highway 6 Suite 105  
Sugar Land, TX 77478  
**(281) 491-9779**  
Gender: Male  
Ages 18-99

**†Vachhani, Nitesh B MD**

TX Digestive Disease Consultants  
16605 Southwest Freeway Suite 435  
Sugar Land, TX 77479  
**(281) 342-9530**  
Gender: Male  
Ages 18-99

**†Vachhani, Nitesh B MD**

TX Digestive Disease Consultants  
16605 Southwest Freeway Suite 435  
Sugar Land, TX 77479  
**(832) 886-4015**  
Gender: Male  
Ages 18-99



## Frio, TX

### Pearsall

†\*\*\*Goyal, Amit MD  
TX Digestive Disease Consultants  
105 East Hackberry Street  
Pearsall, TX 78061  
(210) 253-3422  
Gender: Male  
Ages 0-99

†\*\*\*John, Bijo K MD  
TX Digestive Disease Consultants  
105 East Hackberry Street  
Pearsall, TX 78061  
(210) 253-3422  
Gender: Male  
Ages 18-99

†\*\*\*Prazak, Jan C MD  
TX Digestive Disease Consultants  
105 East Hackberry Street  
Pearsall, TX 78061  
(210) 253-3422  
Gender: Male  
Ages 18-99

## Galveston, TX

### Galveston

†Gou, Eric W MD  
TX Digestive Disease Consultants  
301 University Boulevard  
Galveston, TX 77555  
(800) 677-5112  
Gender: Male  
Ages 18-99

### League City

†Kafrouni, Michel I MD  
TX Digestive Disease Consultants  
2555 Gulf Freeway South Suite 200  
League City, TX 77573  
(281) 481-9400  
Gender: Male  
Ages 0-99

## Gregg, TX

### Longview

†\*\*\*Buckelew, Daryl Q MD  
CHRISTUS TRINITY CLINIC  
701 East Marshall Avenue Suite 200  
Longview, TX 75601  
(903) 236-2222  
Gender: Male  
Ages 18-99

†\*\*\*Farooqui, Muhammad T MD  
CHRISTUS TRINITY CLINIC  
701 East Marshall Avenue Suite 200  
Longview, TX 75601  
(903) 236-2222  
Gender: Male  
Ages 0-99

†Lewis, Perry C MD  
CHRISTUS TRINITY CLINIC  
701 East Marshall Avenue Suite 200  
Longview, TX 75601  
(903) 236-2222  
Gender: Male  
Ages 18-99

†\*\*\*Olofinlade, Olusola MD  
CHRISTUS TRINITY CLINIC  
701 East Marshall Avenue Suite 200  
Longview, TX 75601  
(903) 236-2222  
Gender: Male  
Ages 18-99

†\*\*\*Skarda, Shayne T MD  
CHRISTUS TRINITY CLINIC  
701 East Marshall Avenue Suite 200  
Longview, TX 75601  
(903) 236-2222  
Gender: Male  
Ages 0-99

†\*\*\*Torres, William H MD  
CHRISTUS TRINITY CLINIC  
701 East Marshall Avenue Suite 200  
Longview, TX 75601  
(903) 236-2222  
Gender: Male  
Ages 18-99

## Harris, TX

### Cypress

†Abughazaleh, Shaadi J MD  
Dr Adeeb Associated  
10720 Barker Cypress Road Suite 201  
Cypress, TX 77433  
(832) 707-5978  
Gender: Male  
Ages 0-99

†Chacko, Abraham DO  
Dr Adeeb Associated  
10720 Barker Cypress Road Suite 201  
Cypress, TX 77433  
(832) 707-5978  
Gender: Male  
Ages 0-99

†Gou, Eric W MD  
TX Digestive Disease Consultants  
21212 Northwest Freeway Suite 245  
Cypress, TX 77429  
(281) 955-0262  
Gender: Male  
Ages 18-99

†Guha, Sushovan MD  
Dr Adeeb Associated  
10720 Barker Cypress Road Suite 201  
Cypress, TX 77433  
(832) 707-5978  
Gender: Male  
Ages 0-99

†Le, Thanh-Truc T MD  
TX Digestive Disease Consultants  
21212 Northwest Freeway Suite 245  
Cypress, TX 77429  
(281) 955-0262  
Gender: Female  
Ages 18-99

†Ouni, Ahmed MD  
Dr Adeeb Associated  
10720 Barker Cypress Road Suite 201  
Cypress, TX 77433  
(832) 707-5978  
Gender: Male  
Ages 0-99

†Patel, Pragnesha J MD  
Dr Adeeb Associated  
10720 Barker Cypress Road Suite 201  
Cypress, TX 77433  
(832) 707-5978  
Gender: Male  
Ages 18-99

†Ramireddy, Srinivas MD  
Dr Adeeb Associated  
10720 Barker Cypress Road Suite 201  
Cypress, TX 77433  
(832) 707-5978  
Gender: Male  
Ages 0-99

### Houston

†Ali, Shahid MD  
TX Digestive Disease Consultants  
444 FM 1959 Road Suite A  
Houston, TX 77034  
(281) 481-9400  
Gender: Male  
Ages 17-99

†Amaratunge, Harshinie C MD  
TX Digestive Disease Consultants  
4100 South Shepherd Drive  
Houston, TX 77098  
(713) 795-4444  
Gender: Female  
Ages 18-99

†Bala, Natarajan S MD  
TX Digestive Disease Consultants  
444 FM 1959 Road Suite A  
Houston, TX 77034  
(281) 481-9400  
Gender: Male  
Ages 18-99

†Bowden, Andrea L PA, PA-C,  
MPAS  
Alpesh D. Desai, DO PLLC  
2120 Ashland Street  
Houston, TX 77008  
(713) 864-2659  
Gender: Female  
Ages 0-99

†Daram, Sumanth R MD  
TX Digestive Disease Consultants  
15015 Kirby Drive Suite 200  
Houston, TX 77047  
(713) 343-6360  
Gender: Male  
Ages 0-99

Last Updated: 10/8/24

†**Daram, Sumanth R MD**  
TX Digestive Disease Consultants  
444 FM 1959 Road Suite A  
Houston, TX 77034  
**(281) 481-9400**  
Gender: Male  
Ages 0-99

†**Dominguez, Cristian E MD**  
TX Digestive Disease Consultants  
929 Gessner Road Suite 1360  
Houston, TX 77024  
**(713) 468-2030**  
Gender: Male  
Ages 18-99

†**Faruqi, Sohaib A MD**  
TX Digestive Disease Consultants  
18220 State Highway 249 Suite 290  
Houston, TX 77070  
**(281) 897-8866**  
Gender: Male  
Ages 18-99

†**Gogia, Sudhanshu MD**  
TX Digestive Disease Consultants  
11920 Astoria Boulevard Suite 410  
Houston, TX 77089  
**(281) 480-6264**  
Gender: Male  
Ages 18-99

†**Guha, Sushovan MD**  
Dr Adeeb Associated  
6400 Fannin Street Suite 2800  
Houston, TX 77030  
**(713) 486-8000**  
Gender: Male  
Ages 0-99

†**Inamdar, Nikhil V MD**  
TX Digestive Disease Consultants  
11920 Astoria Boulevard Suite 410  
Houston, TX 77089  
**(281) 480-6264**  
Gender: Male  
Ages 18-99

†**Inamdar, Nikhil V MD**  
TX Digestive Disease Consultants  
11920 Astoria Boulevard Suite 410  
Houston, TX 77089  
**(281) 484-6264**  
Gender: Male  
Ages 18-99

†**Kafrouni, Michel I MD**  
TX Digestive Disease Consultants  
15015 Kirby Drive Suite 200A  
Houston, TX 77047  
**(281) 481-9400**  
Gender: Male  
Ages 0-99

†**Kafrouni, Michel I MD**  
TX Digestive Disease Consultants  
2060 Space Park Drive Suite 306  
Houston, TX 77058  
**(281) 481-9400**  
Gender: Male  
Ages 0-99

†**Kafrouni, Michel I MD**  
TX Digestive Disease Consultants  
2060 Space Park Drive Suite 306  
Houston, TX 77058  
**(281) 892-2460**  
Gender: Male  
Ages 0-99

†**Krill, Joseph T MD**  
TX Digestive Disease Consultants  
929 Gessner Road Suite 1360  
Houston, TX 77024  
**(713) 468-2030**  
Gender: Male  
Ages 18-99

†**Memon, Ilyas M MD**  
TX Digestive Disease Consultants  
800 Peakwood Drive Suite 7H  
Houston, TX 77090  
**(281) 440-3618**  
Gender: Male  
Ages 18-99

†**Nguyen, Dang M MD**  
TX Digestive Disease Consultants  
2430 Fry Road Suite 100  
Houston, TX 77084  
**(713) 795-4444**  
Gender: Male  
Ages 18-99

†**Nguyen, Dang M MD**  
TX Digestive Disease Consultants  
4100 South Shepherd Drive  
Houston, TX 77098  
**(713) 795-4444**  
Gender: Male  
Ages 18-99

†**Ojeas, Harry S MD**  
TX Digestive Disease Consultants  
15015 Kirby Drive Suite 200A  
Houston, TX 77047  
**(281) 481-9400**  
Gender: Male  
Ages 17-99

†**Raijman, Isaac L MD**  
TX Digestive Disease Consultants  
4100 South Shepherd Drive  
Houston, TX 77098  
**(713) 795-4444**  
Gender: Male  
Ages 18-99

†**Rajendran, Suresh K MD**  
TX Digestive Disease Consultants  
444 FM 1959 Road Suite A  
Houston, TX 77034  
**(281) 481-9400**  
Gender: Male  
Ages 17-99

†**Ramesh, Gowrappala S MD**  
TX Digestive Disease Consultants  
929 Gessner Road Suite 1360  
Houston, TX 77024  
**(713) 468-2030**  
Gender: Male  
Ages 18-99

†**Ramireddy, Srinivas MD**  
Dr Adeeb Associated  
6400 Fannin Street Suite 1400  
Houston, TX 77030  
**(713) 704-3450**  
Gender: Male  
Ages 0-99

†**Rao, Jyoti MD**  
TX Digestive Disease Consultants  
444 FM 1959 Road Suite A  
Houston, TX 77034  
**(281) 481-9400**  
Gender: Female  
Ages 17-99

†**Shah, Jignesh P MD**  
TX Digestive Disease Consultants  
2060 Space Park Drive Suite 306  
Houston, TX 77058  
**(281) 481-9400**  
Gender: Male  
Ages 18-99

†**Shah, Jignesh P MD**  
TX Digestive Disease Consultants  
444 FM 1959 Road Suite A  
Houston, TX 77034  
**(281) 481-9400**  
Gender: Male  
Ages 18-99

†**Sun, J G MD**  
TX Digestive Disease Consultants  
929 Gessner Road Suite 1360  
Houston, TX 77024  
**(713) 468-2030**  
Gender: Male  
Ages 18-99

†**Surapaneni, Sri N MD**  
TX Digestive Disease Consultants  
11914 Astoria Boulevard Suite 360  
Houston, TX 77089  
**(281) 480-6264**  
Gender: Male  
Ages 18-99

†**Surapaneni, Sri N MD**  
TX Digestive Disease Consultants  
11920 Astoria Boulevard Suite 410  
Houston, TX 77089  
**(281) 484-6264**  
Gender: Male  
Ages 18-99

#### Humble

†**Memon, Ilyas M MD**  
TX Digestive Disease Consultants  
9701 North Sam Houston Parkway East  
Suite 120  
Humble, TX 77396  
**(281) 764-9500**  
Gender: Male  
Ages 18-99

**†Nguyen, Vincent D MD**

TX Digestive Disease Consultants  
9240 North Sam Houston Parkway East  
Suite 202  
Humble, TX 77396  
**(281) 764-9500**  
Gender: Male  
Ages 18-99

**Katy****†Dominguez, Cristian E MD**

TX Digestive Disease Consultants  
707 South Fry Road Suite 290  
Katy, TX 77450  
**(713) 468-2030**  
Gender: Male  
Ages 18-99

**†Krill, Joseph T MD**

TX Digestive Disease Consultants  
707 South Fry Road Suite 290  
Katy, TX 77450  
**(713) 468-2030**  
Gender: Male  
Ages 18-99

**†Ramesh, Gowrappala S MD**

TX Digestive Disease Consultants  
707 South Fry Road Suite 290  
Katy, TX 77450  
**(713) 468-2030**  
Gender: Male  
Ages 18-99

**†Sun, J G MD**

TX Digestive Disease Consultants  
707 South Fry Road Suite 290  
Katy, TX 77450  
**(713) 468-2030**  
Gender: Male  
Ages 18-99

**Kingwood****†Chung, Randy MD**

TX Digestive Disease Consultants  
310 Kingwood Executive Drive Suite B  
Kingwood, TX 77339  
**(281) 764-9500**  
Gender: Male  
Ages 18-99

**†Memon, Ilyas M MD**

TX Digestive Disease Consultants  
201 Kingwood Medical Drive Suite B100  
Kingwood, TX 77339  
**(281) 764-9500**  
Gender: Male  
Ages 18-99

**†Nguyen, Vincent D MD**

TX Digestive Disease Consultants  
310 Kingwood Executive Drive Suite B  
Kingwood, TX 77339  
**(281) 764-9500**  
Gender: Male  
Ages 18-99

**†Ramireddy, Srinivas MD**

Dr. Adeeb Associated  
22999 Highway 59 North  
Kingwood, TX 77339  
**(281) 348-8681**  
Gender: Male  
Ages 0-99

**†Shahzad, Atif MD**

TX Digestive Disease Consultants  
201 Kingwood Medical Drive Suite B100  
Kingwood, TX 77339  
**(281) 764-9500**  
Gender: Male  
Ages 0-99

**Pasadena****†Ali, Shahid MD**

TX Digestive Disease Consultants  
4211 Fairmont Parkway  
Pasadena, TX 77504  
**(281) 481-9400**  
Gender: Male  
Ages 17-99

**†Bala, Natarajan S MD**

TX Digestive Disease Consultants  
4211 Fairmont Parkway  
Pasadena, TX 77504  
**(832) 456-8434**  
Gender: Male  
Ages 18-99

**†Ojeas, Harry S MD**

TX Digestive Disease Consultants  
4211 Fairmont Parkway  
Pasadena, TX 77504  
**(832) 456-8434**  
Gender: Male  
Ages 17-99

**†Shah, Jignesh P MD**

TX Digestive Disease Consultants  
4211 Fairmont Parkway  
Pasadena, TX 77504  
**(281) 481-9400**  
Gender: Male  
Ages 18-99

**Tomball****†Bowden, Andrea L PA, PA-C, MPAS**

Alpesh D. Desai, DO PLLC  
425 Holderrieth Boulevard Suite 202  
Tomball, TX 77375  
**(281) 617-1660**  
Gender: Female  
Ages 0-99

**Webster****†Altug, Sezen A MD**

TX Digestive Disease Consultants  
1015 West Medical Center Boulevard  
Suite 1700  
Webster, TX 77598  
**(281) 480-6264**  
Gender: Female  
Ages 17-99

**†Daram, Sumanth R MD**

TX Digestive Disease Consultants  
250 Blossom Street Suite 210  
Webster, TX 77598  
**(281) 316-1119**  
Gender: Male  
Ages 0-99

**†Gogia, Sudhanshu MD**

TX Digestive Disease Consultants  
1015 West Medical Center Boulevard  
Suite 1700  
Webster, TX 77598  
**(281) 480-6264**  
Gender: Male  
Ages 18-99

**†Jafri, Syed F MD**

TX Digestive Disease Consultants  
1015 West Medical Center Boulevard  
Suite 1700  
Webster, TX 77598  
**(281) 480-6264**  
Gender: Male  
Ages 18-99

**†Jafri, Syed F MD**

TX Digestive Disease Consultants  
250 Blossom Street Suite 260  
Webster, TX 77598  
**(281) 480-6264**  
Gender: Male  
Ages 18-99

**†Lee, Gabriel H MD**

TX Digestive Disease Consultants  
1015 West Medical Center Boulevard  
Suite 1700  
Webster, TX 77598  
**(281) 480-6264**  
Gender: Male  
Ages 18-99

**†Mani, Ravi S MD**

TX Digestive Disease Consultants  
1015 West Medical Center Boulevard  
Suite 1700  
Webster, TX 77598  
**(281) 480-6264**  
Gender: Male  
Ages 18-99

**†Mani, Ravi S MD**

TX Digestive Disease Consultants  
250 Blossom Street Suite 260  
Webster, TX 77598  
**(281) 480-6264**  
Gender: Male  
Ages 18-99

**†Ojeas, Harry S MD**

TX Digestive Disease Consultants  
250 Blossom Street Suite 210  
Webster, TX 77598  
**(281) 316-1119**  
Gender: Male  
Ages 17-99

**†Rao, Jyoti MD**

TX Digestive Disease Consultants  
250 Blossom Street Suite 210  
Webster, TX 77598  
(281) 316-1119  
Gender: Female  
Ages 17-99

**†Rungta, Manish MD**

TX Digestive Disease Consultants  
1015 West Medical Center Boulevard  
Suite 1300  
Webster, TX 77598  
(281) 480-6264  
Gender: Male  
Ages 0-99

**†Rungta, Manish MD**

TX Digestive Disease Consultants  
1015 West Medical Center Boulevard  
Suite 1700  
Webster, TX 77598  
(281) 480-6264  
Gender: Male  
Ages 0-99

**†Shah, Jignesh P MD**

TX Digestive Disease Consultants  
250 Blossom Street Suite 210  
Webster, TX 77598  
(281) 316-1119  
Gender: Male  
Ages 18-99

**†Surapaneni, Sri N MD**

TX Digestive Disease Consultants  
1015 West Medical Center Boulevard  
Suite 1300  
Webster, TX 77598  
(281) 480-6264  
Gender: Male  
Ages 18-99

**Harrison, TX****Marshall**

**†\*\*\*Belo, Angelica C MD**  
CHRISTUS TRINITY CLINIC  
815 South Washington Avenue Suite  
201  
Marshall, TX 75670  
(903) 927-6880  
Gender: Female  
Ages 12-99

**Hays, TX****Kyle**

**†\*\*\*Cluley, John D MD**  
TX Digestive Disease Consultants  
177 Kirkham Circle  
Kyle, TX 78640  
(512) 754-8676  
Gender: Male  
Ages 18-99

**†\*\*\*Cluley, John D MD**  
TX Digestive Disease Consultants  
4100 Everett Suite 210  
Kyle, TX 78640  
(512) 754-8676  
Gender: Male  
Ages 18-99

**†\*\*\*Coles, Edward F MD**

TX Digestive Disease Consultants  
4100 Everett Suite 210  
Kyle, TX 78640  
(512) 754-8676  
Gender: Male  
Ages 18-99

**†\*\*\*Deschner, William K MD**

TX Digestive Disease Consultants  
177 Kirkham Circle  
Kyle, TX 78640  
(512) 754-8676  
Gender: Male  
Ages 18-99

**†\*\*\*Deschner, William K MD**

TX Digestive Disease Consultants  
4100 Everett Suite 210  
Kyle, TX 78640  
(512) 754-8676  
Gender: Male  
Ages 18-99

**†\*\*\*Diocares, Juan P MD**

TX Digestive Disease Consultants  
902 Veterans Drive  
Kyle, TX 78640  
(512) 754-8676  
Gender: Male  
Ages 18-99

**†\*\*\*Kepczyk, Thomas MD**

TX Digestive Disease Consultants  
4100 Everett Suite 210  
Kyle, TX 78640  
(512) 754-8676  
Gender: Male  
Ages 18-99

**†\*\*\*Neghme, Carlos A MD**

TX Digestive Disease Consultants  
4100 Everett Suite 210  
Kyle, TX 78640  
(512) 754-8676  
Gender: Male  
Ages 0-20

**†\*\*\*Pearce, Steven G MD**

TX Digestive Disease Consultants  
177 Kirkham Circle  
Kyle, TX 78640  
(512) 754-8676  
Gender: Male  
Ages 18-99

**†\*\*\*Pearce, Steven G MD**

TX Digestive Disease Consultants  
4100 Everett Suite 210  
Kyle, TX 78640  
(512) 754-8676  
Gender: Male  
Ages 18-99

**San Marcos**

**†\*\*\*Cluley, John D MD**  
TX Digestive Disease Consultants  
1305 Wonder World Drive Suite 200  
San Marcos, TX 78666  
(512) 754-8676  
Gender: Male  
Ages 18-99

**†\*\*\*Cluley, John D MD**

TX Digestive Disease Consultants  
1305 Wonder World Drive Suite 200  
San Marcos, TX 78666  
(512) 754-8676  
Gender: Male  
Ages 18-99

**†\*\*\*Coles, Edward F MD**

TX Digestive Disease Consultants  
1305 Wonder World Drive Suite 200  
San Marcos, TX 78666  
(512) 754-8676  
Gender: Male  
Ages 18-99

**†\*\*\*Coles, Edward F MD**

TX Digestive Disease Consultants  
1305 Wonder World Drive Suite 200  
San Marcos, TX 78666  
(512) 754-8676  
Gender: Male  
Ages 18-99

**†\*\*\*Deschner, William K MD**

TX Digestive Disease Consultants  
1305 Wonder World Drive Suite 200  
San Marcos, TX 78666  
(512) 754-8676  
Gender: Male  
Ages 18-99

**†\*\*\*Diocares, Juan P MD**

TX Digestive Disease Consultants  
1305 Wonder World Drive Suite 200  
San Marcos, TX 78666  
(512) 754-8676  
Gender: Male  
Ages 18-99

**†\*\*\*Marek, Shannon J MD**

TX Digestive Disease Consultants  
1305 Wonder World Drive Suite 200  
San Marcos, TX 78666  
(512) 754-8676  
Gender: Male  
Ages 18-99

**†\*\*\*Meriwether, Matthew P MD**

TX Digestive Disease Consultants  
1305 Wonder World Drive Suite 200  
San Marcos, TX 78666  
(512) 754-8676  
Gender: Male  
Ages 18-99

**†\*\*\*Neghme, Carlos A MD**

TX Digestive Disease Consultants  
1305 Wonder World Drive Suite 200  
San Marcos, TX 78666  
(512) 754-8676  
Gender: Male  
Ages 0-20

**†\*\*\*Pearce, Steven G MD**

TX Digestive Disease Consultants  
1305 Wonder World Drive Suite 200  
San Marcos, TX 78666  
(512) 754-8676  
Gender: Male  
Ages 18-99

## Hopkins, TX

### Sulphur Springs

†\*\*\*Ebrahim, Vivian S MD  
TEXAS MODERN  
GASTROENTEROLOGY  
1216 Church Street  
Sulphur Springs, TX 75482  
(903) 558-2222  
Gender: Female  
Ages 18-99

†\*\*\*Ebrahim, Vivian S MD  
TEXAS MODERN  
GASTROENTEROLOGY  
1402 Medical Drive  
Sulphur Springs, TX 75482  
(903) 558-2222  
Gender: Female  
Ages 18-99

†\*\*\*Freeman, Louie D MD  
CHRISTUS TRINITY CLINIC  
105 Medical Plaza  
Sulphur Springs, TX 75482  
(903) 438-3327  
Gender: Male  
Ages 18-99

†\*\*\*Ghaleb, Aline MD  
CHRISTUS TRINITY CLINIC  
107 Medical Circle  
Sulphur Springs, TX 75482  
(903) 885-1770  
Gender: Female  
Ages 0-99

†Hutto, Stephen A MD  
CHRISTUS TRINITY CLINIC  
107 Medical Circle  
Sulphur Springs, TX 75482  
(903) 919-5034  
Gender: Male  
Ages 0-99

†\*\*\*Khan, Bilal A MD  
CHRISTUS TRINITY CLINIC  
107 Medical Circle  
Sulphur Springs, TX 75482  
(903) 885-1770  
Gender: Male  
Ages 0-99

†\*\*\*Nguyen, Thuc Quyen T MD  
CHRISTUS TRINITY CLINIC  
107 Medical Circle  
Sulphur Springs, TX 75482  
(903) 885-1770  
Gender: Female  
Ages 0-99

†\*\*\*Nguyen, Thuc Quyen T MD  
MOTHER FRANCES HOSPITAL - JACKSONVILLE  
107 Medical Circle  
Sulphur Springs, TX 75482  
(903) 885-1770  
Gender: Female  
Ages 18-99

## Jefferson, TX

### Beaumont

†\*\*\*Barenberg, Andrew H MD  
TX Digestive Disease Consultants  
950 North 14th Street Suite 100  
Beaumont, TX 77702  
(409) 833-5858  
Gender: Male  
Ages 18-99

†\*\*\*Chen, Richy C MD  
TX Digestive Disease Consultants  
950 North 14th Street Suite 100  
Beaumont, TX 77702  
(409) 833-5858  
Gender: Male  
Ages 18-99

†\*\*\*Chennupati, Raja S MD  
TX Digestive Disease Consultants  
950 North 14th Street Suite 100  
Beaumont, TX 77702  
(409) 833-5858  
Gender: Male  
Ages 18-99

†\*\*\*Holland, Joseph W MD  
TX Digestive Disease Consultants  
950 North 14th Street Suite 100  
Beaumont, TX 77702  
(409) 833-5858  
Gender: Male  
Ages 18-99

†Wied, Keith A DO  
TX Digestive Disease Consultants  
950 North 14th Street Suite 100  
Beaumont, TX 77702  
(409) 833-5858  
Gender: Male  
Ages 18-99

## Kendall, TX

### Boerne

Bullock, Jeff S MD  
TX Digestive Disease Consultants  
134 Menger Springs Suite 1100  
Boerne, TX 78006  
(210) 614-1234  
Gender: Male  
Ages 0-99

†\*\*\*Cunningham, John R MD  
TX Digestive Disease Consultants  
134 Menger Springs Suite 1100  
Boerne, TX 78006  
(210) 614-1234  
Gender: Male  
Ages 18-99

†\*\*\*Jackson, James F MD  
TX Digestive Disease Consultants  
134 Menger Springs Suite 1100  
Boerne, TX 78006  
(210) 614-1234  
Gender: Male  
Ages 18-99

†\*\*\*Patel, Harsh D MD  
TX Digestive Disease Consultants  
134 Menger Springs Suite 1100  
Boerne, TX 78006  
(210) 614-1234  
Gender: Male  
Ages 18-99

†\*\*\*Singson, Zarema J MD  
TX Digestive Disease Consultants  
134 Menger Springs Suite 1100  
Boerne, TX 78006  
(210) 614-1234  
Gender: Female  
Ages 18-99

## Kerr, TX

### Kerrville

†\*\*\*Patel, Harsh D MD  
TX Digestive Disease Consultants  
1411 Water Street  
Kerrville, TX 78028  
(830) 895-5599  
Gender: Male  
Ages 18-99

## Lampasas, TX

### Lampasas

†Kiker, Dustin G MD  
TX Digestive Disease Consultants  
207 West Avenue East  
Lampasas, TX 76550  
(512) 341-0900  
Gender: Male  
Ages 18-99

†Mbachu, Jean C MD  
TX Digestive Disease Consultants  
207 West Avenue East  
Lampasas, TX 76550  
(512) 341-0900  
Gender: Female  
Ages 18-99

## Lavaca, TX

### Yoakum

†Rogers, Richard E MD  
RICHARD E ROGERS  
1200 Carl Ramert Drive  
Yoakum, TX 77995  
(361) 293-2321  
Gender: Male  
Ages 18-99

## Medina, TX

### Castroville

†\*\*\*Ali, Muhammad MD  
TX Digestive Disease Consultants  
813 Paris Street  
Castroville, TX 78009  
(210) 614-1234  
Gender: Male  
Ages 18-99

†\*\*\*Khangura, Sajneet K MD

TX Digestive Disease Consultants  
813 Paris Street  
Castroville, TX 78009  
**(210) 614-1234**  
Gender: Female  
Ages 0-99

**Hondo**

†\*\*\*Dasher, Kevin J MD

TX Digestive Disease Consultants  
610 31st Street  
Hondo, TX 78861  
**(210) 253-3422**  
Gender: Male  
Ages 0-99

†\*\*\*Gancayco, John G MD

TX Digestive Disease Consultants  
610 31st Street  
Hondo, TX 78861  
**(210) 253-3422**  
Gender: Male  
Ages 18-99

†\*\*\*Ganeshappa, Ravi L MD

TX Digestive Disease Consultants  
610 31st Street  
Hondo, TX 78861  
**(210) 253-3422**  
Gender: Male  
Ages 0-99

†\*\*\*Goyal, Amit MD

TX Digestive Disease Consultants  
3202 Avenue G  
Hondo, TX 78861  
**(210) 253-3422**  
Gender: Male  
Ages 0-99

†\*\*\*Goyal, Amit MD

TX Digestive Disease Consultants  
610 31st Street  
Hondo, TX 78861  
**(210) 253-3422**  
Gender: Male  
Ages 0-99

†\*\*\*John, Bijo K MD

TX Digestive Disease Consultants  
610 31st Street  
Hondo, TX 78861  
**(210) 253-3422**  
Gender: Male  
Ages 18-99

†\*\*\*Prazak, Jan C MD

TX Digestive Disease Consultants  
610 31st Street  
Hondo, TX 78861  
**(210) 253-3422**  
Gender: Male  
Ages 18-99

**Montgomery, TX**

**Conroe**

†Memon, Ilyas M MD

TX Digestive Disease Consultants  
500 Medical Center Boulevard Suite 240  
Conroe, TX 77304  
**(281) 764-9500**  
Gender: Male  
Ages 18-99

†Shahzad, Atif MD

TX Digestive Disease Consultants  
4015 I 45 North Suite 230-1  
Conroe, TX 77304  
**(281) 764-9500**  
Gender: Male  
Ages 0-99

†Shahzad, Atif MD

TX Digestive Disease Consultants  
500 Medical Center Boulevard Suite 240  
Conroe, TX 77304  
**(281) 764-9500**  
Gender: Male  
Ages 0-99

**Magnolia**

†Memon, Ilyas M MD

TX Digestive Disease Consultants  
6910 FM 1488 Road Suite 9  
Magnolia, TX 77354  
**(281) 764-9500**  
Gender: Male  
Ages 18-99

**Shenandoah**

†Abughazaleh, Shaadi J MD

Dr Adeeb Associated  
8845 Six Pines Drive Suite 200  
Shenandoah, TX 77380  
**(832) 707-5011**  
Gender: Male  
Ages 0-99

†Behara, Shailaja S MD

Regional Digestive Consultants PA  
920 Medical Plaza Drive  
Shenandoah, TX 77380  
**(281) 528-1511**  
Gender: Female  
Ages 17-99

†Chacko, Abraham DO

Dr Adeeb Associated  
8845 Six Pines Drive Suite 200  
Shenandoah, TX 77380  
**(832) 707-5011**  
Gender: Male  
Ages 0-99

†Guha, Sushovan MD

Dr Adeeb Associated  
8845 Six Pines Drive Suite 200  
Shenandoah, TX 77380  
**(832) 707-5011**  
Gender: Male  
Ages 0-99

†Kaur, Amandeep DO

Dr Adeeb Associated  
8845 Six Pines Drive Suite 200  
Shenandoah, TX 77380  
**(832) 707-5011**  
Gender: Female  
Ages 0-99

†Ouni, Ahmed MD

Dr Adeeb Associated  
8845 Six Pines Drive Suite 200  
Shenandoah, TX 77380  
**(832) 707-5011**  
Gender: Male  
Ages 0-99

†Patel, Pragnesha J MD

Dr Adeeb Associated  
8845 Six Pines Drive Suite 200  
Shenandoah, TX 77380  
**(832) 707-5011**  
Gender: Male  
Ages 18-99

†Ramireddy, Srinivas MD

Dr Adeeb Associated  
8845 Six Pines Drive Suite 200  
Shenandoah, TX 77380  
**(832) 707-5011**  
Gender: Male  
Ages 0-99

**Spring**

†Le, Khanh N MD

TX Digestive Disease Consultants  
25440 Interstate 45 Suite 100  
Spring, TX 77386  
**(281) 764-9500**  
Gender: Male  
Ages 18-99

†Memon, Ilyas M MD

TX Digestive Disease Consultants  
26103 Ih 45 North Suite 100  
Spring, TX 77380  
**(281) 764-9500**  
Gender: Male  
Ages 18-99

†Shahzad, Atif MD

TX Digestive Disease Consultants  
25440 Interstate 45 Suite 100  
Spring, TX 77386  
**(281) 764-9500**  
Gender: Male  
Ages 0-99

†Shahzad, Atif MD

TX Digestive Disease Consultants  
26103 Ih 45 North Suite 100  
Spring, TX 77380  
**(281) 764-9500**  
Gender: Male  
Ages 0-99

**The Woodlands****†Shahzad, Atif MD**

TX Digestive Disease Consultants  
26103 Interstate 45  
The Woodlands, TX 77380  
**(214) 424-2200**  
Gender: Male  
Ages 0-99

**Nueces, TX****Corpus Christi****†\*\*\*Acosta, Daniel MD**

ABDOMINAL SPECIALISTS OF  
SOUTH TEXAS LLP  
1301 Ocean Drive  
Corpus Christi, TX 78404  
**(361) 884-2858**  
Gender: Male  
Ages 0-99

**†\*\*\*Acosta, Daniel MD**

ABDOMINAL SPECIALISTS OF  
SOUTH TEXAS LLP  
3315 South Alameda Street  
Corpus Christi, TX 78411  
**(361) 761-1000**  
Gender: Male  
Ages 0-99

**†\*\*\*Acosta, Daniel MD**

ABDOMINAL SPECIALISTS OF  
SOUTH TEXAS LLP  
600 Elizabeth Street  
Corpus Christi, TX 78404  
**(361) 881-3000**  
Gender: Male  
Ages 0-99

**†\*\*\*Acosta, Daniel MD**

ABDOMINAL SPECIALISTS OF  
SOUTH TEXAS LLP  
718 Elizabeth Street Floor 3  
Corpus Christi, TX 78404  
**(361) 884-2858**  
Gender: Male  
Ages 0-99

**†\*\*\*Gibson, Bruce A MD**

ABDOMINAL SPECIALISTS OF  
SOUTH TEXAS LLP  
718 Elizabeth Street Floor 3  
Corpus Christi, TX 78404  
**(361) 884-2858**  
Gender: Male  
Ages 0-99

**†Linsteadt, Joanna R MD**

ABDOMINAL SPECIALISTS OF  
SOUTH TEXAS LLP  
600 Elizabeth Street  
Corpus Christi, TX 78404  
**(361) 881-3000**  
Gender: Female  
Ages 0-99

**†Linsteadt, Joanna R MD**

ABDOMINAL SPECIALISTS OF  
SOUTH TEXAS LLP  
718 Elizabeth Street Floor 3  
Corpus Christi, TX 78404  
**(361) 884-2858**  
Gender: Female  
Ages 0-99

**†\*\*\*Rodrigues, Edison D MD**

CHRISTUS TRINITY CLINIC  
3315 South Alameda Street  
Corpus Christi, TX 78411  
**(361) 761-1400**  
Gender: Male  
Ages 0-99

**†\*\*\*Singh, Raghujit MD**

ABDOMINAL SPECIALISTS OF  
SOUTH TEXAS LLP  
600 Elizabeth Street  
Corpus Christi, TX 78404  
**(361) 881-3000**  
Gender: Male  
Ages 0-99

**†\*\*\*Singh, Raghujit MD**

ABDOMINAL SPECIALISTS OF  
SOUTH TEXAS LLP  
718 Elizabeth Street Floor 3  
Corpus Christi, TX 78404  
**(361) 884-2858**  
Gender: Male  
Ages 0-99

**Smith, TX****Tyler****†Duvall, George A MD**

CHRISTUS TRINITY CLINIC  
1720 South Beckham Avenue Suite 101  
Tyler, TX 75701  
**(903) 510-8718**  
Gender: Male  
Ages 17-99

**†Duvall, George A MD**

CHRISTUS TRINITY CLINIC  
910 East Houston Street Suite 550  
Tyler, TX 75702  
**(903) 592-7393**  
Gender: Male  
Ages 17-99

**†\*\*\*Freeman, Louie D MD**

CHRISTUS TRINITY CLINIC  
8591 South Broadway Avenue  
Tyler, TX 75703  
**(903) 606-8840**  
Gender: Male  
Ages 18-99

**†\*\*\*Freeman, Louie D MD**

CHRISTUS TRINITY CLINIC  
910 East Houston Street Suite 550  
Tyler, TX 75702  
**(903) 606-8718**  
Gender: Male  
Ages 18-99

**†\*\*\*Green, Kevin D MD**

CHRISTUS TRINITY CLINIC  
910 East Houston Street Suite 550  
Tyler, TX 75702  
**(903) 606-8718**  
Gender: Male  
Ages 17-99

**†Hutto, Stephen A MD**

CHRISTUS TRINITY CLINIC  
8288 South Broadway Avenue  
Tyler, TX 75703  
**(903) 606-7060**  
Gender: Male  
Ages 0-99

**†Hutto, Stephen A MD**

CHRISTUS TRINITY CLINIC  
8591 South Broadway Avenue  
Tyler, TX 75703  
**(903) 606-8840**  
Gender: Male  
Ages 0-99

**†Hutto, Stephen A MD**

CHRISTUS TRINITY CLINIC  
910 East Houston Street Suite 550  
Tyler, TX 75702  
**(903) 606-8718**  
Gender: Male  
Ages 0-99

**†Li, Feng MD**

CHRISTUS TRINITY CLINIC  
8591 South Broadway Avenue  
Tyler, TX 75703  
**(903) 606-8840**  
Gender: Male  
Ages 0-99

**†Li, Feng MD**

CHRISTUS TRINITY CLINIC  
910 East Houston Street Suite 550  
Tyler, TX 75702  
**(903) 592-7393**  
Gender: Male  
Ages 0-99

**†\*\*\*Lin, Tsayu MD**

CHRISTUS TRINITY CLINIC  
910 East Houston Street Suite 550  
Tyler, TX 75702  
**(903) 606-8718**  
Gender: Male  
Ages 18-99

**†\*\*\*Nguyen, Thuc Quyen T MD**

CHRISTUS TRINITY CLINIC  
910 East Houston Street Suite 550  
Tyler, TX 75702  
**(903) 606-8718**  
Gender: Female  
Ages 0-99

**†\*\*\*Nguyen, Thuc Quyen T MD**

MOTHER FRANCES HOSPITAL -  
JACKSONVILLE  
910 East Houston Street Suite 550  
Tyler, TX 75702  
**(903) 606-8718**  
Gender: Female  
Ages 18-99

## Williamson, TX

### Cedar Park

#### †**Amaro, Rafael MD**

TX Digestive Disease Consultants  
1411 Medical Parkway Suite 200  
Cedar Park, TX 78613  
(512) 341-0900  
Gender: Male  
Ages 18-99

#### †**Cho, Ryan S MD**

TX Digestive Disease Consultants  
1411 Medical Parkway Suite 200  
Cedar Park, TX 78613  
(512) 341-0900  
Gender: Male  
Ages 18-99

#### †**Kiker, Dustin G MD**

TX Digestive Disease Consultants  
1411 Medical Parkway Suite 200  
Cedar Park, TX 78613  
(512) 341-0900  
Gender: Male  
Ages 18-99

#### †**Mansour, Lilah S MD**

TX Digestive Disease Consultants  
1411 Medical Parkway Suite 200  
Cedar Park, TX 78613  
(512) 341-0900  
Gender: Female  
Ages 18-99

#### †**Mbachu, Jean C MD**

TX Digestive Disease Consultants  
1411 Medical Parkway Suite 200  
Cedar Park, TX 78613  
(512) 341-0900  
Gender: Female  
Ages 18-99

#### †**Siddiqui, Junaid MD**

TX Digestive Disease Consultants  
1411 Medical Parkway Suite 200  
Cedar Park, TX 78613  
(512) 341-0900  
Gender: Male  
Ages 18-99

### Georgetown

#### †**Amaro, Rafael MD**

TX Digestive Disease Consultants  
1900 Scenic Drive Suite 2218  
Georgetown, TX 78626  
(512) 341-0900  
Gender: Male  
Ages 18-99

## Wood, TX

### Hawkins

#### †**Hutto, Stephen A MD**

CHRISTUS TRINITY CLINIC  
5321 South FM 14  
Hawkins, TX 75765  
(903) 769-2990  
Gender: Male  
Ages 0-99

#### †**Patel, Ruchir P MD**

CHRISTUS TRINITY CLINIC  
910 East Houston Street Suite 550  
Tyler, TX 75702  
(903) 606-8718  
Gender: Male  
Ages 18-99

#### †**Prince, Mark D MD**

CHRISTUS TRINITY CLINIC  
910 East Houston Street Suite 470  
Tyler, TX 75702  
(903) 606-8718  
Gender: Male  
Ages 17-99

#### †**Prince, Mark D MD**

CHRISTUS TRINITY CLINIC  
910 East Houston Street Suite 550  
Tyler, TX 75702  
(903) 606-8718  
Gender: Male  
Ages 17-99

#### †**Satterfield, Scott T MD**

CHRISTUS TRINITY CLINIC  
8591 South Broadway Avenue  
Tyler, TX 75703  
(903) 606-8840  
Gender: Male  
Ages 0-99

#### †**Satterfield, Scott T MD**

CHRISTUS TRINITY CLINIC  
910 East Houston Street Suite 550  
Tyler, TX 75702  
(903) 592-7393  
Gender: Male  
Ages 0-99

#### †**Seidel, Richard H MD**

CHRISTUS TRINITY CLINIC  
1720 South Beckham Avenue Suite 101  
Tyler, TX 75701  
(903) 510-8718  
Gender: Male  
Ages 0-99

#### †**Seidel, Richard H MD**

CHRISTUS TRINITY CLINIC  
5414 South Broadway Avenue  
Tyler, TX 75703  
(903) 581-1601  
Gender: Male  
Ages 0-99

#### †**Seidel, Richard H MD**

CHRISTUS TRINITY CLINIC  
8288 South Broadway Avenue  
Tyler, TX 75703  
(903) 606-7060  
Gender: Male  
Ages 0-99

#### †**Seidel, Richard H MD**

CHRISTUS TRINITY CLINIC  
910 East Houston Street Suite 550  
Tyler, TX 75702  
(903) 592-7393  
Gender: Male  
Ages 0-99

#### †**Sohail, Umair MD**

CHRISTUS TRINITY CLINIC  
910 East Houston Street Suite 470  
Tyler, TX 75702  
(903) 606-8718  
Gender: Male  
Ages 0-99

#### †**Xia, Kai PhD, MD**

CHRISTUS TRINITY CLINIC  
910 East Houston Street Suite 550  
Tyler, TX 75702  
(903) 606-8718  
Gender: Female  
Ages 16-99

#### †**Zhao, Xiaotuan MD**

CHRISTUS TRINITY CLINIC  
910 East Houston Street Suite 550  
Tyler, TX 75702  
(903) 606-8718  
Gender: Male  
Ages 18-99

## Travis, TX

### Austin

#### †**Cho, Ryan S MD**

TX Digestive Disease Consultants  
11645 Angus Road Suite 4A  
Austin, TX 78759  
(512) 855-7108  
Gender: Male  
Ages 18-99

#### †**Kiker, Dustin G MD**

TX Digestive Disease Consultants  
11645 Angus Road Suite 4A  
Austin, TX 78759  
(512) 855-7108  
Gender: Male  
Ages 18-99

#### †**Mansour, Lilah S MD**

TX Digestive Disease Consultants  
11645 Angus Road Suite 4A  
Austin, TX 78759  
(512) 855-7108  
Gender: Female  
Ages 18-99

#### †**Siddiqui, Junaid MD**

TX Digestive Disease Consultants  
11645 Angus Road Suite 4A  
Austin, TX 78759  
(512) 855-7108  
Gender: Male  
Ages 18-99

### Pflugerville

#### †**Cho, Ryan S MD**

TX Digestive Disease Consultants  
1601 East Pflugerville Parkway Building  
1203  
Pflugerville, TX 78660  
(512) 341-0900  
Gender: Male  
Ages 18-99



**Winnsboro**

†**Duvall, George A MD**  
CHRISTUS TRINITY CLINIC  
719 West Coke Road  
Winnsboro, TX 75494  
(903) 342-5227  
Gender: Male  
Ages 17-99

†**Seidel, Richard H MD**  
CHRISTUS TRINITY CLINIC  
719 West Coke Road  
Winnsboro, TX 75494  
(903) 342-5227  
Gender: Male  
Ages 0-99

**General Practice**  
**Cass, TX**

**Atlanta**

†**Beaty, Jeffery W DO**  
East Texas Border Health Clinic  
1011 South William Street  
Atlanta, TX 75551  
(903) 796-2868  
Gender: Male  
Ages 0-99

**Dallas, TX**

**Irving**

†**Ryan, Daisy MD**  
Vohra Post Acute Care Physicians Of  
Texas PLLC  
545 East John Carpenter Freeway Suite  
300  
Irving, TX 75062  
(954) 399-4631  
Gender: Female  
Ages 0-99

**General Surgery**  
**Bee, TX**

**Beeville**

†**Garcia, Marvin L MD**  
Vohra Post Acute Care Physicians Of  
Texas PLLC  
1805 North Frontage Road Suite 181  
Beeville, TX 78102  
(361) 358-7998  
Gender: Male  
Ages 0-99

†**Garcia, Steven G MD**  
CHRISTUS TRINITY CLINIC  
1500 East Houston Street  
Beeville, TX 78102  
(361) 354-2000  
Gender: Male  
Ages 0-99

†**Palafox, Maria D MD**  
CHRISTUS TRINITY CLINIC  
1602 East Houston Street Suite C  
Beeville, TX 78102  
(361) 354-2900  
Gender: Female  
Ages 0-99

†**Palafox, Maria D MD**  
Vohra Post Acute Care Physicians Of  
Texas PLLC  
1602 East Houston Street Suite C  
Beeville, TX 78102  
(361) 354-2900  
Gender: Female  
Ages 0-99

†**Schlotter, James W MD**  
Coastal Plains Endeavors PLL  
1602 East Houston Street Suite A  
Beeville, TX 78102  
(361) 354-2832  
Gender: Male  
Ages 0-99

**Bexar, TX**

**San Antonio**

†**Carcamo, Gerardo E MD**  
SOUTH TEXAS SURGEONS PA  
11212 State Highway 151 Building 2  
San Antonio, TX 78251  
(210) 703-9440  
Gender: Male  
Ages 18-99

†**Carcamo, Gerardo E MD**  
SOUTH TEXAS SURGEONS PA  
414 Navarro Street Suite 810  
San Antonio, TX 78205  
(210) 220-1726  
Gender: Male  
Ages 18-99

†**Elizondo, Armando MD**  
CHRISTUS TRINITY CLINIC  
2833 Babcock Road Suite 203  
San Antonio, TX 78229  
(210) 705-5100  
Gender: Male  
Ages 0-99

†**Jordan, Yekaterina A MD**  
Hummingbird and Jordan PLLC  
9102 Floyd Curl Drive  
San Antonio, TX 78240  
(210) 247-0888  
Gender: Female  
Ages 0-99

†**Khan, Nayel I MD**  
TEXAS ONCOLOGY PA  
18707 Hardy Oak Boulevard Suite 320  
San Antonio, TX 78258  
(210) 545-6972  
Gender: Male  
Ages 0-99

†**Lara, Mallory A MD**  
Vohra Post Acute Care Physicians Of  
Texas PLLC  
2827 Babcock Road  
San Antonio, TX 78229  
(210) 705-6300  
Gender: Female  
Ages 0-99

†**Vitale, Dominick A MD**  
CHRISTUS TRINITY CLINIC  
11212 State Highway 151 Suite 230  
San Antonio, TX 78251  
(210) 703-8556  
Gender: Male  
Ages 0-99

†**Vitale, Dominick A MD**  
CHRISTUS TRINITY CLINIC  
2833 Babcock Road Suite 203  
San Antonio, TX 78229  
(210) 705-5100  
Gender: Male  
Ages 0-99

†**Wright, Joseph K MD**  
SOUTH TEXAS SURGEONS PA  
11212 State Highway 151 Building 2  
San Antonio, TX 78251  
(210) 703-9440  
Gender: Male  
Ages 18-99

**Bowie, TX**

**Texarkana**

†**Angier, Gregory N MD**  
CHRISTUS TRINITY CLINIC  
1920 Galleria Oaks Drive  
Texarkana, TX 75503  
(903) 792-6114  
Gender: Male  
Ages 0-99

†**Booker, James O MD**  
CHRISTUS TRINITY CLINIC  
1920 Galleria Oaks Drive  
Texarkana, TX 75503  
(903) 792-6114  
Gender: Male  
Ages 0-99

†**DuBois, Benjamin C MD**  
CHRISTUS TRINITY CLINIC  
1920 Galleria Oaks Drive  
Texarkana, TX 75503  
(903) 792-6114  
Gender: Male  
Ages 0-99

†**O'Banion, Dennis D MD**  
Dennis O'Banion MD  
1801 Galleria Oaks Drive  
Texarkana, TX 75503  
(903) 614-4200  
Gender: Male  
Ages 0-99

†**O'Banion, Dennis D MD**  
Dennis O'Banion MD  
1920 Galleria Oaks Drive  
Texarkana, TX 75503  
(903) 792-6114  
Gender: Male  
Ages 0-99

**†\*\*\*O'Banion, Dennis D MD**

Dennis O'Banion MD  
 2600 Saint Michael Drive  
 Texarkana, TX 75503  
**(903) 614-1000**  
 Gender: Male  
 Ages 0-99

**†\*\*\*Peterson, Beth MD**

PERMIAN PREMIER SERVICES INC  
 1002 Texas Boulevard Suite 325  
 Texarkana, TX 75501  
**(903) 798-7570**  
 Gender: Female  
 Ages 0-99

**†\*\*\*Radomski, Meko M MD**

PERMIAN PREMIER SERVICES INC  
 1002 Texas Boulevard Suite 325  
 Texarkana, TX 75501  
**(903) 798-7570**  
 Gender: Male  
 Ages 0-99

**†Reid, James D MD**

CHRISTUS TRINITY CLINIC  
 1920 Galleria Oaks Drive  
 Texarkana, TX 75503  
**(903) 792-6114**  
 Gender: Male  
 Ages 0-99

**†\*\*\*Schmidt, Howard R MD**

CHRISTUS TRINITY CLINIC  
 1920 Galleria Oaks Drive  
 Texarkana, TX 75503  
**(903) 792-6114**  
 Gender: Male  
 Ages 3-99

**†\*\*\*Sorenson, Marney K MD**

PERMIAN PREMIER SERVICES INC  
 1002 Texas Boulevard Suite 325  
 Texarkana, TX 75501  
**(903) 798-7570**  
 Gender: Male  
 Ages 0-99

**†\*\*\*Tompkins, William C MD**

WILLIAM C TOMPKINS  
 1801 Galleria Oaks Drive  
 Texarkana, TX 75503  
**(903) 614-4495**  
 Gender: Male  
 Ages 0-99

**†\*\*\*Tompkins, William C MD**

WILLIAM C TOMPKINS  
 2600 Saint Michael Drive  
 Texarkana, TX 75503  
**(903) 614-1000**  
 Gender: Male  
 Ages 0-99

**†\*\*\*Tompkins, William C MD**

WILLIAM C TOMPKINS  
 2604 Saint Michael Drive Suite 239  
 Texarkana, TX 75503  
**(903) 614-5355**  
 Gender: Male  
 Ages 0-99

**Brazoria, TX****Pearland****†Terry, Jamie E MD**

TEXAS ONCOLOGY PA  
 10970 Shadow Creek Parkway Suite  
 280  
 Pearland, TX 77584  
**(713) 436-7500**  
 Gender: Female  
 Ages 0-99

**Brazos, TX****College Station****†Hoak, Bruce A MD**

Vohra Post Acute Care Physicians Of  
 Texas PLLC  
 1600 University Drive East  
 College Station, TX 77840  
**(954) 399-4646**  
 Gender: Male  
 Ages 0-99

**†Hoak, Bruce A MD**

Vohra Post Acute Care Physicians Of  
 Texas PLLC  
 1700 University Drive East  
 College Station, TX 77840  
**(954) 399-4646**  
 Gender: Male  
 Ages 0-99

**†Hoak, Bruce A MD**

Vohra Post Acute Care Physicians Of  
 Texas PLLC  
 800 Scott and White Drive  
 College Station, TX 77845  
**(979) 207-3300**  
 Gender: Male  
 Ages 0-99

**Calhoun, TX****Port Lavaca****†Finch, Howell M DO**

CITIZENS MEDICAL PROFESSIONAL  
 815 North Virginia Street  
 Port Lavaca, TX 77979  
**(361) 552-6713**  
 Gender: Male  
 Ages 0-99

**Cameron, TX****Harlingen****†Dhevan, Vijian MD**

TEXAS ONCOLOGY PA  
 1649 Treasure Hills Boulevard  
 Harlingen, TX 78550  
 Gender: Male  
 Ages 0-99

**Cass, TX****Atlanta****†\*\*\*O'Banion, Dennis D MD**

Dennis O'Banion MD  
 1007 South William Street  
 Atlanta, TX 75551  
**(903) 614-4200**  
 Gender: Male  
 Ages 0-99

**Cherokee, TX****Jacksonville****†\*\*\*McGehee, Clinton J MD**

CHRISTUS TRINITY CLINIC  
 2026 South Jackson Street  
 Jacksonville, TX 75766  
**(903) 586-5678**  
 Gender: Male  
 Ages 0-99

**Comal, TX****New Braunfels****\*\*\*Bordon, Anthony S MD**

CHRISTUS TRINITY CLINIC  
 730 North Houston Avenue  
 New Braunfels, TX 78130  
**(830) 620-4540**  
 Gender: Male  
 Ages 0-99

**†\*\*\*Oppeltz, Richard MD**

CHRISTUS TRINITY CLINIC  
 730 North Houston Avenue  
 New Braunfels, TX 78130  
**(830) 620-4540**  
 Gender: Male  
 Ages 0-99

**†\*\*\*Rossbach, Mario M MD**

Lone Star Heart and Vascular Clinic  
 1738 East Common Street  
 New Braunfels, TX 78130  
**(830) 643-8600**  
 Gender: Male  
 Ages 0-99

**†\*\*\*Rossbach, Mario M MD**

Lone Star Heart and Vascular Clinic  
 479 Oxford Drive Suite 104  
 New Braunfels, TX 78130  
**(830) 214-0300**  
 Gender: Male  
 Ages 0-99

**†\*\*\*Rossbach, Mario M MD**

Lone Star Heart and Vascular Clinic  
 600 North Union Avenue  
 New Braunfels, TX 78130  
**(830) 606-9111**  
 Gender: Male  
 Ages 0-99

**Dallas, TX****Irving****†Beale, Katherine G MD**

Vohra Post Acute Care Physicians Of  
 Texas PLLC  
 545 East John Carpenter Freeway Suite  
 300  
 Irving, TX 75062  
**(954) 399-4646**  
 Gender: Female  
 Ages 0-99

**†Calhoun, Ronnie E MD**

Vohra Post Acute Care Physicians Of  
Texas PLLC  
545 East John Carpenter Freeway Suite  
300  
Irving, TX 75062  
**(954) 399-4646**  
Gender: Male  
Ages 0-99

**†Choi, Maximilian E MD**

Vohra Post Acute Care Physicians Of  
Texas PLLC  
545 East John Carpenter Freeway Suite  
300  
Irving, TX 75062  
**(954) 399-4631**  
Gender: Male  
Ages 0-99

**†Delcambre, John B MD**

Vohra Post Acute Care Physicians Of  
Texas PLLC  
545 East John Carpenter Freeway Suite  
300  
Irving, TX 75062  
**(954) 399-4631**  
Gender: Male  
Ages 0-99

**†Fikkert, Arnold A DO**

Vohra Post Acute Care Physicians Of  
Texas PLLC  
545 East John Carpenter Freeway Suite  
300  
Irving, TX 75062  
**(954) 399-4646**  
Gender: Male  
Ages 0-99

**†Frei, Elisabeth K MD**

Vohra Post Acute Care Physicians Of  
Texas PLLC  
545 East John Carpenter Freeway Suite  
300  
Irving, TX 75062  
**(954) 399-4646**  
Gender: Female  
Ages 0-99

**†Garcia, Marvin L MD**

Vohra Post Acute Care Physicians Of  
Texas PLLC  
545 East John Carpenter Freeway Suite  
300  
Irving, TX 75062  
**(954) 399-4631**  
Gender: Male  
Ages 0-99

**†Hoak, Bruce A MD**

Vohra Post Acute Care Physicians Of  
Texas PLLC  
545 East John Carpenter Freeway Suite  
300  
Irving, TX 75062  
**(954) 399-4646**  
Gender: Male  
Ages 0-99

**†Hunt, Stephen H MD**

Vohra Post Acute Care Physicians Of  
Texas PLLC  
545 East John Carpenter Freeway Suite  
300  
Irving, TX 75062  
**(954) 399-4646**  
Gender: Male  
Ages 5-64

**†Juno, Russell J MD**

Vohra Post Acute Care Physicians Of  
Texas PLLC  
545 East John Carpenter Freeway Suite  
300  
Irving, TX 75062  
**(954) 399-4646**  
Gender: Male  
Ages 0-99

**†Lara, Mallory A MD**

Vohra Post Acute Care Physicians Of  
Texas PLLC  
545 East John Carpenter Freeway Suite  
300  
Irving, TX 75062  
**(954) 399-4631**  
Gender: Female  
Ages 0-99

**†Le, Hien N MD**

Vohra Post Acute Care Physicians Of  
Texas PLLC  
545 East John Carpenter Freeway Suite  
300  
Irving, TX 75062  
**(954) 399-4646**  
Gender: Female  
Ages 0-99

**†Newsom, Stephanie B MD**

Vohra Post Acute Care Physicians Of  
Texas PLLC  
545 East John Carpenter Freeway Suite  
300  
Irving, TX 75062  
**(954) 399-4646**  
Gender: Female  
Ages 0-99

**†Pettesy, William R MD**

Vohra Post Acute Care Physicians Of  
Texas PLLC  
545 East John Carpenter Freeway Suite  
300  
Irving, TX 75062  
**(954) 399-4646**  
Gender: Male  
Ages 0-99

**†Phillips, Paul M MD**

Vohra Post Acute Care Physicians Of  
Texas PLLC  
545 East John Carpenter Freeway Suite  
300  
Irving, TX 75062  
**(954) 399-4646**  
Gender: Male  
Ages 0-99

**†Purgett, Thomas J MD**

Vohra Post Acute Care Physicians Of  
Texas PLLC  
545 East John Carpenter Freeway Suite  
300  
Irving, TX 75062  
**(954) 399-4631**  
Gender: Male  
Ages 0-99

**†Quinn, Brendon M MD**

Vohra Post Acute Care Physicians Of  
Texas PLLC  
545 East John Carpenter Freeway Suite  
300  
Irving, TX 75062  
**(954) 399-4646**  
Gender: Male  
Ages 0-99

**†Rao, Anita B MD**

Vohra Post Acute Care Physicians Of  
Texas PLLC  
545 East John Carpenter Freeway Suite  
300  
Irving, TX 75062  
**(954) 399-4646**  
Gender: Female  
Ages 0-99

**†Russell, Scott A MD**

Vohra Post Acute Care Physicians Of  
Texas PLLC  
545 East John Carpenter Freeway Suite  
300  
Irving, TX 75062  
**(954) 399-4646**  
Gender: Male  
Ages 0-99

**†Samlowski, Eberhard R MD**

Vohra Post Acute Care Physicians Of  
Texas PLLC  
545 East John Carpenter Freeway Suite  
300  
Irving, TX 75062  
**(954) 399-4646**  
Gender: Male  
Ages 0-99

**†Thorns, Jantzen D MD**

Vohra Post Acute Care Physicians Of  
Texas PLLC  
545 East John Carpenter Freeway Suite  
300  
Irving, TX 75062  
**(954) 399-4646**  
Gender: Male  
Ages 0-99

**†Wolffe, Eduardo A MD**

Vohra Post Acute Care Physicians Of  
Texas PLLC  
545 East John Carpenter Freeway Suite  
300  
Irving, TX 75062  
**(954) 399-4646**  
Gender: Male  
Ages 0-99

## De Witt, TX

### Cuero

#### †Lester, Stephen P MD

DEWITT MEDICAL DISTRICT  
2500 North Esplanade Street Suite 103  
Cuero, TX 77954  
(361) 275-9754  
Gender: Male  
Ages 0-99

## El Paso, TX

### El Paso

#### †Garza, Alejandro MD

NIRP BEAUMONT, PLLC  
1810 Murchison Drive Suite 104  
El Paso, TX 79902  
(281) 888-8999  
Gender: Male  
Ages 0-99

#### †Garza, Alejandro MD

NIRP CORPUS CHRISTI PLLC  
1810 Murchison Drive Suite 104  
El Paso, TX 79902  
(281) 888-8999  
Gender: Male  
Ages 18-99

#### †Garza, Alejandro MD

NIRP PASADENA, PLLC  
1810 Murchison Drive Suite 104  
El Paso, TX 79902  
(281) 888-8999  
Gender: Male  
Ages 0-99

#### †Garza, Alejandro MD

NIRP SUGAR LAND PLLC  
1810 Murchison Drive Suite 104  
El Paso, TX 79902  
(281) 888-8999  
Gender: Male  
Ages 0-99

#### †Konstantinidis, Ioannis MD

TEXAS ONCOLOGY PA  
7848 Gateway Boulevard East  
El Paso, TX 79915  
(915) 599-1313  
Gender: Male  
Ages 0-99

## Fort Bend, TX

### Sugar Land

#### †Saqib, Naveed U MD

NIRP BEAUMONT, PLLC  
7616 Branford Place Suite 140  
Sugar Land, TX 77479  
(281) 888-8999  
Gender: Male  
Ages 0-99

#### †Saqib, Naveed U MD

NIRP CORPUS CHRISTI PLLC  
7616 Branford Place Suite 140  
Sugar Land, TX 77479  
(281) 888-8999  
Gender: Male  
Ages 0-99

#### †Saqib, Naveed U MD

NIRP PASADENA, PLLC  
7616 Branford Place Suite 140  
Sugar Land, TX 77479  
(281) 888-8999  
Gender: Male  
Ages 0-99

#### †Saqib, Naveed U MD

NIRP SUGAR LAND PLLC  
7616 Branford Place Suite 140  
Sugar Land, TX 77479  
(281) 888-8999  
Gender: Male  
Ages 0-99

## Gregg, TX

### Longview

#### Alcox, Gordon K MD

GORDON KEITH ALCOX MD  
700 East Marshall Avenue  
Longview, TX 75601  
(903) 315-1488  
Gender: Male  
Ages 0-99

#### †\*\*\*Hekier, Ron J MD

CHRISTUS TRINITY CLINIC  
703 East Marshall Avenue Suite 3000  
Longview, TX 75601  
(903) 315-4400  
Gender: Male  
Ages 0-99

#### †\*\*\*Hekier, Ron J MD

Vohra Post Acute Care Physicians Of  
Texas Plc  
703 East Marshall Avenue Suite 3000  
Longview, TX 75601  
(903) 315-4400  
Gender: Male  
Ages 0-99

#### †\*\*\*Holcomb, Marvin B MD

CHRISTUS TRINITY CLINIC  
705 East Marshall Avenue Suite 5000  
Longview, TX 75601  
(903) 315-4400  
Gender: Male  
Ages 0-99

#### †\*\*\*Huddleston, Whitney L MD

CHRISTUS TRINITY CLINIC  
700 East Marshall Avenue  
Longview, TX 75601  
(903) 315-2000  
Gender: Female  
Ages 0-99

#### †\*\*\*Huddleston, Whitney L MD

CHRISTUS TRINITY CLINIC  
705 East Marshall Avenue Suite 5000  
Longview, TX 75601  
(903) 315-4400  
Gender: Female  
Ages 0-99

#### †\*\*\*McDermott, Dustin MD

CHRISTUS TRINITY CLINIC  
705 East Marshall Avenue Suite 5000  
Longview, TX 75601  
(903) 315-4400  
Gender: Male  
Ages 0-99

#### †Pouns, Katherine E MD

CHRISTUS TRINITY CLINIC  
705 East Marshall Avenue Suite 5000  
Longview, TX 75601  
(903) 315-4400  
Gender: Female  
Ages 0-99

#### †\*\*\*Robbins, Daniel W MD

CHRISTUS TRINITY CLINIC  
705 East Marshall Avenue Suite 5000  
Longview, TX 75601  
(903) 315-4400  
Gender: Male  
Ages 0-99

#### †\*\*\*Terres, Jayson J DDS, MD

Tyler Oral And Facial Surgery  
705 East Marshall Avenue Suite 4003  
Longview, TX 75601  
(903) 592-1664  
Gender: Male  
Ages 0-99

## Guadalupe, TX

### Sequin

#### †\*\*\*Rossbach, Mario M MD

Lone Star Heart and Vascular Clinic  
1339 West Court Street Suite 230  
Sequin, TX 78155  
(830) 401-4880  
Gender: Male  
Ages 0-99

#### †\*\*\*Rossbach, Mario M MD

Lone Star Heart and Vascular Clinic  
417 South King Street  
Sequin, TX 78155  
(830) 420-6091  
Gender: Male  
Ages 0-99

## Harris, TX

### Houston

#### †Saqib, Naveed U MD

NIRP BEAUMONT, PLLC  
10023 Main Street Suite C10  
Houston, TX 77025  
(281) 888-8999  
Gender: Male  
Ages 0-99

#### †Saqib, Naveed U MD

NIRP BEAUMONT, PLLC  
427 West 20th Street Suite 300  
Houston, TX 77008  
(281) 888-8999  
Gender: Male  
Ages 0-99

†**Saqib, Naveed U MD**  
NIRP BEAUMONT, PLLC  
6400 Fannin Street Suite 2850  
Houston, TX 77030  
**(713) 486-5100**  
Gender: Male  
Ages 0-99

†**Saqib, Naveed U MD**  
NIRP CORPUS CHRISTI PLLC  
10023 Main Street Suite C10  
Houston, TX 77025  
**(281) 888-8999**  
Gender: Male  
Ages 0-99

†**Saqib, Naveed U MD**  
NIRP CORPUS CHRISTI PLLC  
427 West 20th Street Suite 300  
Houston, TX 77008  
**(281) 888-8999**  
Gender: Male  
Ages 0-99

†**Saqib, Naveed U MD**  
NIRP CORPUS CHRISTI PLLC  
6400 Fannin Street Suite 2850  
Houston, TX 77030  
**(713) 486-5100**  
Gender: Male  
Ages 0-99

†**Saqib, Naveed U MD**  
NIRP Pasadena, PLLC  
10023 Main Street Suite C10  
Houston, TX 77025  
**(281) 888-8999**  
Gender: Male  
Ages 0-99

†**Saqib, Naveed U MD**  
NIRP Pasadena, PLLC  
427 West 20th Street Suite 300  
Houston, TX 77008  
**(281) 888-8999**  
Gender: Male  
Ages 0-99

†**Saqib, Naveed U MD**  
NIRP Pasadena, PLLC  
6400 Fannin Street Suite 2850  
Houston, TX 77030  
**(713) 486-5100**  
Gender: Male  
Ages 0-99

†**Saqib, Naveed U MD**  
NIRP Sugar Land PLLC  
10023 Main Street Suite C10  
Houston, TX 77025  
**(281) 888-8999**  
Gender: Male  
Ages 0-99

†**Saqib, Naveed U MD**  
NIRP Sugar Land PLLC  
427 West 20th Street Suite 300  
Houston, TX 77008  
**(281) 888-8999**  
Gender: Male  
Ages 0-99

†**Saqib, Naveed U MD**  
NIRP Sugar Land PLLC  
6400 Fannin Street Suite 2850  
Houston, TX 77030  
**(713) 486-5100**  
Gender: Male  
Ages 0-99

†**Terry, Jamie E MD**  
TEXAS ONCOLOGY PA  
7515 Main Street Suite 740  
Houston, TX 77030  
**(713) 795-0202**  
Gender: Female  
Ages 0-99

†**Terry, Jamie E MD**  
TEXAS ONCOLOGY PA  
925 Gessner Road Suite 310  
Houston, TX 77024  
**(713) 522-8905**  
Gender: Female  
Ages 0-99

†**Wolffe, Eduardo A MD**  
Vohra Post Acute Care Physicians Of  
Texas Plc  
150 FM 1959 Road  
Houston, TX 77034  
**(954) 399-4646**  
Gender: Male  
Ages 0-99

#### Katy

†**Terry, Jamie E MD**  
TEXAS ONCOLOGY PA  
1331 West Grand Parkway North Suite  
340  
Katy, TX 77493  
**(281) 392-2757**  
Gender: Female  
Ages 0-99

#### Pasadena

†**Saqib, Naveed U MD**  
NIRP BEAUMONT, PLLC  
3412 Burke Road Suite 100  
Pasadena, TX 77504  
**(281) 888-8999**  
Gender: Male  
Ages 0-99

†**Saqib, Naveed U MD**  
NIRP CORPUS CHRISTI PLLC  
3412 Burke Road Suite 100  
Pasadena, TX 77504  
**(281) 888-8999**  
Gender: Male  
Ages 0-99

†**Saqib, Naveed U MD**  
NIRP Pasadena, PLLC  
3412 Burke Road Suite 100  
Pasadena, TX 77504  
**(281) 888-8999**  
Gender: Male  
Ages 0-99

†**Saqib, Naveed U MD**  
NIRP Sugar Land PLLC  
3412 Burke Road Suite 100  
Pasadena, TX 77504  
**(281) 888-8999**  
Gender: Male  
Ages 0-99

#### Webster

†**Rozich, Noah S MD**  
TEXAS ONCOLOGY PA  
450 West Medical Center Boulevard  
Suite 540  
Webster, TX 77598  
**(832) 932-1720**  
Gender: Male  
Ages 0-99

†**Rozich, Noah S MD**  
TEXAS ONCOLOGY PA  
501 West Medical Center Boulevard  
Webster, TX 77598  
**(281) 332-7505**  
Gender: Male  
Ages 0-99

### Harrison, TX

#### Marshall

**Alcox, Gordon K MD**  
GORDON KEITH ALCOX MD  
304 University Avenue Suite 201  
Marshall, TX 75670  
**(903) 935-7708**  
Gender: Male  
Ages 0-99

†**Robbins, Daniel W MD**  
CHRISTUS TRINITY CLINIC  
815 South Washington Avenue Suite  
303  
Marshall, TX 75670  
**(903) 927-6950**  
Gender: Male  
Ages 0-99

### Hays, TX

#### San Marcos

†**Duran, Robert R MD**  
CHRISTUS TRINITY CLINIC  
1305 Wonder World Drive Suite 300  
San Marcos, TX 78666  
**(903) 606-6400**  
Gender: Male  
Ages 0-99

†**Palmer, Paul E MD**  
CHRISTUS TRINITY CLINIC  
1305 Wonder World Drive Suite 300  
San Marcos, TX 78666  
**(512) 353-6400**  
Gender: Male  
Ages 0-99

†**Rosbach, Mario M MD**  
Lone Star Heart and Vascular Clinic  
1340 Wonder World Drive Suite 4201  
San Marcos, TX 78666  
**(512) 753-3757**  
Gender: Male  
Ages 0-99

## Hopkins, TX

### Sulphur Springs

†**Choi, Maximilian E MD**

Vohra Post Acute Care Physicians Of Texas PLLC

1200 Jackson Street North  
Sulphur Springs, TX 75482

**(903) 885-6571**

Gender: Male

Ages 0-99

†**Hon, Peter K MD**

CHRISTUS TRINITY CLINIC

113 Airport Road Suite 301  
Sulphur Springs, TX 75482

**(903) 606-6400**

Gender: Male

Ages 0-99

†**Lenington, Robert M MD**

Lone Star Surgery PLLC

422 South Hillcrest Drive  
Sulphur Springs, TX 75482

**(903) 220-0970**

Gender: Male

Ages 0-99

## Jackson, TX

### Edna

†**Finch, Howell M DO**

CITIZENS MEDICAL PROFESSIONAL

1013A South Wells Street Suite 400  
Edna, TX 77957

**(361) 782-7800**

Gender: Male

Ages 0-99

†**Smith, Hannah S MD**

CITIZENS MEDICAL PROFESSIONAL

1013A South Wells Street Suite 400  
Edna, TX 77957

**(361) 782-7800**

Gender: Female

Ages 17-99

## Jefferson, TX

### Beaumont

†**Dean, Kevin L MD**

CHRISTUS TRINITY CLINIC

755 North 11th Street Suite P3950  
Beaumont, TX 77702

**(409) 892-0099**

Gender: Male

Ages 0-99

†**Fleisher, Jillian B DO**

Diagnostic Group Inegrated Healthcare System PLLC

3406 College Street Suite 100  
Beaumont, TX 77701

**(409) 813-1677**

Gender: Female

Ages 0-99

†**Garza, Alejandro MD**

NIRP BEAUMONT, PLLC

755 South 11th Street Suite 100A  
Beaumont, TX 77701

**(281) 888-8999**

Gender: Male

Ages 0-99

†**Garza, Alejandro MD**

NIRP CORPUS CHRISTI PLLC

755 South 11th Street Suite 100A  
Beaumont, TX 77701

**(281) 888-8999**

Gender: Male

Ages 18-99

†**Garza, Alejandro MD**

NIRP Pasadena, PLLC

755 South 11th Street Suite 100A  
Beaumont, TX 77701

**(281) 888-8999**

Gender: Male

Ages 0-99

†**Garza, Alejandro MD**

NIRP Sugar Land PLLC

755 South 11th Street Suite 100A  
Beaumont, TX 77701

**(281) 888-8999**

Gender: Male

Ages 0-99

†**Gutierrez, Charles J MD**

East Texas Surgical Associates, PA

350 Pine Street Suite 1415  
Beaumont, TX 77701

**(409) 924-8600**

Gender: Male

Ages 0-99

†**Mackan, Emmett R MD**

CHRISTUS TRINITY CLINIC

755 North 11th Street Suite P3950  
Beaumont, TX 77702

**(409) 892-0099**

Gender: Male

Ages 0-99

†**Ordonez, Alex G MD**

DIAGNOSTIC GROUP INEGRATED

HELATHCARE SYSTEM PLLC  
3406 College Street Suite 101

Beaumont, TX 77701

**(409) 813-1677**

Gender: Male

Ages 18-99

†**Saqib, Naveed U MD**

NIRP BEAUMONT, PLLC

755 South 11th Street Suite 100A  
Beaumont, TX 77701

**(281) 888-8999**

Gender: Male

Ages 0-99

†**Saqib, Naveed U MD**

NIRP CORPUS CHRISTI PLLC

755 South 11th Street Suite 100A  
Beaumont, TX 77701

**(281) 888-8999**

Gender: Male

Ages 0-99

†**Saqib, Naveed U MD**

NIRP Pasadena, PLLC

755 South 11th Street Suite 100A  
Beaumont, TX 77701

**(281) 888-8999**

Gender: Male

Ages 0-99

†**Saqib, Naveed U MD**

NIRP Sugar Land PLLC

755 South 11th Street Suite 100A  
Beaumont, TX 77701

**(281) 888-8999**

Gender: Male

Ages 0-99

†**Stephens, Jessica L MD**

DIAGNOSTIC GROUP INEGRATED

HELATHCARE SYSTEM PLLC  
3406 College Street Suite 100

Beaumont, TX 77701

**(409) 813-1677**

Gender: Female

Ages 0-99

†**Tabatabaie, Omdreza MD**

DIAGNOSTIC GROUP INEGRATED

HELATHCARE SYSTEM PLLC  
3406 College Street Suite 101

Beaumont, TX 77701

**(409) 813-1677**

Gender: Male

Ages 0-99

†**Torres-Barja, lummy MD**

CHRISTUS TRINITY CLINIC

755 North 11th Street Suite P3950  
Beaumont, TX 77702

**(409) 892-0099**

Gender: Female

Ages 0-99

## Jim Wells, TX

### Alice

†**Garcia, Steven G MD**

CHRISTUS TRINITY CLINIC

2510 East Main Street Suite 110  
Alice, TX 78332

**(361) 661-8100**

Gender: Male

Ages 0-99

†**Subnani, Rajkumar H MD**

RAJ SUBNANI

211 East 4th Street  
Alice, TX 78332

**(361) 668-0055**

Gender: Male

Ages 0-99

## Kleberg, TX

### Kingsville

†**Flores, Luis F MD**

CHRISTUS TRINITY CLINIC

1311 General Cavazos Boulevard Suite  
O

Kingsville, TX 78363

**(361) 720-9330**

Gender: Male

Ages 0-99

†**Flores, Luis F MD**

LUIS FELIPE FLORES, MD PLLC

1311 General Cavazos Boulevard Suite  
O

Kingsville, TX 78363

**(361) 720-9330**

Gender: Male

Ages 0-99

Last Updated: 10/8/24

+: Hospital Privileges †: Open For New Patients \*\*\*: Board Certification Information on File

†**Juan, Vicente M MD**  
CHRISTUS TRINITY CLINIC  
1311 East General Cavazos Boulevard  
Kingsville, TX 78363  
(361) 592-5101  
Gender: Male  
Ages 0-99

### Lavaca, TX

#### Hallettsville

†**Finch, Howell M DO**  
CITIZENS MEDICAL PROFESSIONAL  
1400 North Texana Street  
Hallettsville, TX 77964  
(361) 798-3671  
Gender: Male  
Ages 0-99

†**Smith, Hannah S MD**  
CITIZENS MEDICAL PROFESSIONAL  
1400 North Texana Street  
Hallettsville, TX 77964  
(361) 798-3671  
Gender: Female  
Ages 17-99

#### Yoakum

†**Finch, Howell M DO**  
CITIZENS MEDICAL PROFESSIONAL  
1200 Carl Ramert Drive  
Yoakum, TX 77995  
(361) 293-2321  
Gender: Male  
Ages 0-99

†**Smith, Hannah S MD**  
CITIZENS MEDICAL PROFESSIONAL  
1200 Carl Ramert Drive  
Yoakum, TX 77995  
(361) 293-2321  
Gender: Female  
Ages 17-99

### Montgomery, TX

#### Shenandoah

†**Rozich, Noah S MD**  
TEXAS ONCOLOGY PA  
9180 Pinecroft Drive Suite 600  
Shenandoah, TX 77380  
(281) 296-0365  
Gender: Male  
Ages 0-99

### Nueces, TX

#### Corpus Christi

†**Dye, James M MD**  
SURGICAL ASSOCIATES LLP  
6133 Parkway Drive  
Corpus Christi, TX 78414  
(361) 881-8333  
Gender: Male  
Ages 12-99

†**Ewing, Michael J MD**  
SURGICAL ASSOCIATES LLP  
6133 Parkway Drive  
Corpus Christi, TX 78414  
(361) 881-8333  
Gender: Male  
Ages 0-99

†**Ficenec, Matthew J MD**  
CHRISTUS TRINITY CLINIC  
1224 3rd Street  
Corpus Christi, TX 78404  
(361) 985-9403  
Gender: Male  
Ages 0-99

†**Ficenec, Matthew J MD**  
CHRISTUS TRINITY CLINIC  
1224 3rd Street Suite 8  
Corpus Christi, TX 78404  
(361) 985-9403  
Gender: Male  
Ages 0-99

†**Ficenec, Matthew J MD**  
CHRISTUS TRINITY CLINIC  
2606 Hospital Boulevard  
Corpus Christi, TX 78405  
(361) 881-3225  
Gender: Male  
Ages 0-99

†**Ficenec, Matthew J MD**  
CHRISTUS TRINITY CLINIC  
718 Elizabeth Street  
Corpus Christi, TX 78404  
(361) 882-3204  
Gender: Male  
Ages 0-99

†**Ficenec, Matthew J MD**  
MATTHEW J FICENEC MD PA  
1224 3rd Street  
Corpus Christi, TX 78404  
(361) 985-9403  
Gender: Male  
Ages 6-99

†**Ficenec, Matthew J MD**  
MATTHEW J FICENEC MD PA  
1224 3rd Street Suite 8  
Corpus Christi, TX 78404  
(361) 985-9403  
Gender: Male  
Ages 6-99

†**Ficenec, Matthew J MD**  
MATTHEW J FICENEC MD PA  
2606 Hospital Boulevard  
Corpus Christi, TX 78405  
(361) 881-3225  
Gender: Male  
Ages 6-99

†**Ficenec, Matthew J MD**  
MATTHEW J FICENEC MD PA  
718 Elizabeth Street  
Corpus Christi, TX 78404  
(361) 882-3204  
Gender: Male  
Ages 6-99

†**Garza, Alejandro MD**  
NIRP BEAUMONT, PLLC  
7101 South Staples Street Suite 101  
Corpus Christi, TX 78413  
(281) 888-8999  
Gender: Male  
Ages 0-99

†**Garza, Alejandro MD**  
NIRP CORPUS CHRISTI PLLC  
7101 South Staples Street Suite 101  
Corpus Christi, TX 78413  
(281) 888-8999  
Gender: Male  
Ages 18-99

†**Garza, Alejandro MD**  
NIRP Pasadena, PLLC  
7101 South Staples Street Suite 101  
Corpus Christi, TX 78413  
(281) 888-8999  
Gender: Male  
Ages 0-99

†**Garza, Alejandro MD**  
NIRP Sugar Land PLLC  
7101 South Staples Street Suite 101  
Corpus Christi, TX 78413  
(281) 888-8999  
Gender: Male  
Ages 0-99

†**Gopal, Jegan MD**  
The Better Weigh Center  
3315 South Alameda Street  
Corpus Christi, TX 78411  
(361) 761-1000  
Gender: Male  
Ages 18-99

†**Gopal, Jegan MD**  
The Better Weigh Center  
5826 Esplanade Drive Suite 102  
Corpus Christi, TX 78414  
(361) 500-2898  
Gender: Male  
Ages 18-99

†**Gopal, Jegan MD**  
The Better Weigh Center  
7101 South Padre Island Drive  
Corpus Christi, TX 78412  
(361) 761-1000  
Gender: Male  
Ages 18-99

†**Kantor, William N MD**  
ACUTE CARE SURGICAL AFFILIATES  
OF TEXAS PA  
600 Elizabeth Street  
Corpus Christi, TX 78404  
(361) 217-6264  
Gender: Male  
Ages 0-99

†**Maawy, Ali A MD**  
SURGICAL ASSOCIATES LLP  
6133 Parkway Drive  
Corpus Christi, TX 78414  
(361) 881-8333  
Gender: Male  
Ages 0-99

†\*\*\*Martin, Dan F MD  
SURGICAL ASSOCIATES LLP  
3315 South Alameda Street  
Corpus Christi, TX 78411  
(361) 761-1400  
Gender: Male  
Ages 0-99

†\*\*\*Martin, Dan F MD  
SURGICAL ASSOCIATES LLP  
6133 Parkway Drive  
Corpus Christi, TX 78414  
(361) 881-8333  
Gender: Male  
Ages 0-99

†McDaniel, Brian D DO  
CITIZENS MEDICAL PROFESSIONAL  
5826 Esplanade Drive Suite 201  
Corpus Christi, TX 78414  
(361) 986-0404  
Gender: Male  
Ages 0-99

†\*\*\*Ortiz, Victor B MD  
SURGICAL ASSOCIATES LLP  
6133 Parkway Drive  
Corpus Christi, TX 78414  
(361) 881-8333  
Gender: Male  
Ages 0-99

†\*\*\*Reyes, Michael J MD  
SURGICAL ASSOCIATES LLP  
6133 Parkway Drive  
Corpus Christi, TX 78414  
(361) 881-8333  
Gender: Male  
Ages 0-99

†Saqib, Naveed U MD  
NIRP BEAUMONT, PLLC  
7101 South Staples Street  
Corpus Christi, TX 78413  
(877) 591-7250  
Gender: Male  
Ages 0-99

†Saqib, Naveed U MD  
NIRP CORPUS CHRISTI PLLC  
7101 South Staples Street  
Corpus Christi, TX 78413  
(877) 591-7250  
Gender: Male  
Ages 0-99

†Saqib, Naveed U MD  
NIRP Pasadena, PLLC  
7101 South Staples Street  
Corpus Christi, TX 78413  
(877) 591-7250  
Gender: Male  
Ages 0-99

†Saqib, Naveed U MD  
NIRP Sugar Land PLLC  
7101 South Staples Street  
Corpus Christi, TX 78413  
(877) 591-7250  
Gender: Male  
Ages 0-99

†\*\*\*Uribe-Aranguren, Jorge L MD  
SURGICAL ASSOCIATES LLP  
6133 Parkway Drive  
Corpus Christi, TX 78414  
(361) 881-8333  
Gender: Male  
Ages 0-99

†\*\*\*Vela, Steven A MD  
SURGICAL ASSOCIATES LLP  
6133 Parkway Drive  
Corpus Christi, TX 78414  
(361) 881-8333  
Gender: Male  
Ages 0-99

## Refugio, TX

### Refugio

†\*\*\*Palafx, Maria D MD  
CHRISTUS TRINITY CLINIC  
107 Swift Street  
Refugio, TX 78377  
(361) 526-2321  
Gender: Female  
Ages 0-99

†\*\*\*Palafx, Maria D MD  
Vohra Post Acute Care Physicians Of  
Texas PLLC  
107 Swift Street  
Refugio, TX 78377  
(361) 526-2321  
Gender: Female  
Ages 0-99

## Smith, TX

### Tyler

†\*\*\*Abrameit, Warren A MD  
CHRISTUS TRINITY CLINIC  
800 East Dawson Street  
Tyler, TX 75701  
(903) 606-4888  
Gender: Male  
Ages 0-99

†\*\*\*Abrameit, Warren A MD  
CHRISTUS TRINITY CLINIC  
910 East Houston Street Suite 550  
Tyler, TX 75702  
(903) 592-7393  
Gender: Male  
Ages 0-99

†\*\*\*Beall, Charles V MD  
CHRISTUS TRINITY CLINIC  
800 East Dawson Street  
Tyler, TX 75701  
(903) 606-4888  
Gender: Male  
Ages 5-99

†\*\*\*Beall, Charles V MD  
CHRISTUS TRINITY CLINIC  
910 East Houston Street Suite 550  
Tyler, TX 75702  
(903) 592-7393  
Gender: Male  
Ages 5-99

†Blair, Robert V MD  
BLAIR R VAN  
703 South Fleishel Avenue Suite 4000  
Tyler, TX 75701  
(903) 606-7000  
Gender: Male  
Ages 0-99

†\*\*\*Hekier, Ron J MD  
CHRISTUS TRINITY CLINIC  
630 South Fleishel Avenue  
Tyler, TX 75701  
(903) 606-5560  
Gender: Male  
Ages 0-99

†\*\*\*Hekier, Ron J MD  
Vohra Post Acute Care Physicians Of  
Texas PLLC  
630 South Fleishel Avenue  
Tyler, TX 75701  
(903) 606-5560  
Gender: Male  
Ages 0-99

†Helmer, Kenneth S MD  
CHRISTUS TRINITY CLINIC  
8591 South Broadway Avenue  
Tyler, TX 75703  
(903) 606-8840  
Gender: Male  
Ages 0-99

Kantor, William N MD  
ACUTE CARE SURGICAL AFFILIATES  
OF TEXAS PA  
630 South Fleishel Avenue  
Tyler, TX 75701  
(903) 606-5560  
Gender: Male  
Ages 0-99

Kantor, William N MD  
ACUTE CARE SURGICAL AFFILIATES  
OF TEXAS PA  
8591 South Broadway Avenue  
Tyler, TX 75703  
(903) 606-8840  
Gender: Male  
Ages 0-99

†\*\*\*McGehee, Clinton J MD  
CHRISTUS TRINITY CLINIC  
910 East Houston Street Suite 550  
Tyler, TX 75702  
(903) 592-7393  
Gender: Male  
Ages 0-99

†\*\*\*Mckinney, Robert A MD  
CHRISTUS TRINITY CLINIC  
910 East Houston Street Suite 550  
Tyler, TX 75702  
(903) 592-7393  
Gender: Male  
Ages 0-99

†\*\*\*Norton, Michael J MD  
CHRISTUS TRINITY CLINIC  
800 East Dawson Street  
Tyler, TX 75701  
(903) 606-4888  
Gender: Male  
Ages 5-99



†\*\*\*Norton, Michael J MD  
CHRISTUS TRINITY CLINIC  
910 East Houston Street  
Tyler, TX 75702  
(903) 606-4268  
Gender: Male  
Ages 5-99

†\*\*\*Norton, Michael J MD  
CHRISTUS TRINITY CLINIC  
910 East Houston Street Suite 550  
Tyler, TX 75702  
(903) 592-7393  
Gender: Male  
Ages 5-99

†Quinn, Brendon M MD  
Vohra Post Acute Care Physicians Of  
Texas PLLC  
2450 East 5th Street  
Tyler, TX 75701  
(903) 592-6745  
Gender: Male  
Ages 0-99

†Quinn, Brendon M MD  
Vohra Post Acute Care Physicians Of  
Texas PLLC  
800 East Dawson Street  
Tyler, TX 75701  
(903) 531-5788  
Gender: Male  
Ages 0-99

†\*\*\*Robbins, Daniel W MD  
CHRISTUS TRINITY CLINIC  
8591 South Broadway Avenue  
Tyler, TX 75703  
(903) 606-8840  
Gender: Male  
Ages 0-99

†\*\*\*Schlotter, James W MD  
Coastal Plains Endeavors PLL  
910 East Houston Street Suite 350  
Tyler, TX 75702  
(903) 531-5560  
Gender: Male  
Ages 0-99

†\*\*\*Terres, Jayson J DDS, MD  
Tyler Oral And Facial Surgery  
805 Turtle Creek Drive  
Tyler, TX 75701  
(903) 592-1664  
Gender: Male  
Ages 0-99

## Titus, TX

### Mount Pleasant

†Cuenca, Rosa E MD  
Northeast Texas Oncologic &  
Reconstructive Surgery PA  
301 West 18th Street Suite 101  
Mount Pleasant, TX 75455  
(903) 572-9050  
Gender: Female  
Ages 0-99

†Kincaid, Alicia R DO  
Titus County Hospital District  
County Memorial Hospital  
2001 North Jefferson Avenue Suite 203  
Mount Pleasant, TX 75455  
Gender: Female  
Ages 0-99

†Klepzig, Dale MD  
Dale R Klepzig MD PLLC  
2001 North Jefferson Avenue Suite 120  
Mount Pleasant, TX 75455  
(903) 572-8741  
Gender: Male  
Ages 0-99

†Lee, Jane MD  
Titus County Hospital District  
County Memorial Hospital  
2015 Mulberry Avenue Suite 260  
Mount Pleasant, TX 75455  
(903) 434-8880  
Gender: Female  
Ages 0-99

## Travis, TX

### Austin

†Thomas, Sherrie P MD  
TEXAS ONCOLOGY PA  
12221 Renfert Way Suite 120  
Austin, TX 78758  
(512) 873-8900  
Gender: Female  
Ages 0-99

## Victoria, TX

### Victoria

†Clemmons, Andrew C DO  
CITIZENS MEDICAL PROFESSIONAL  
2700 Citizens Plaza Suite 403  
Victoria, TX 77901  
(361) 582-5685  
Gender: Male  
Ages 0-99

†Clemmons, Andrew C DO  
VICTORIA SURGICAL ASSOCIATES  
2700 Citizens Plaza Suite 403  
Victoria, TX 77901  
(361) 582-5685  
Gender: Male  
Ages 0-99

†Clemmons, Andrew C DO  
VICTORIA SURGICAL ASSOCIATES  
2701 Hospital Drive Suite 6  
Victoria, TX 77901  
(361) 573-9181  
Gender: Male  
Ages 0-99

†Clemmons, Andrew C DO  
VICTORIA SURGICAL ASSOCIATES  
2705 Hospital Drive Suite 400  
Victoria, TX 77901  
(361) 574-1888  
Gender: Male  
Ages 0-99

†Finch, Howell M DO  
CITIZENS MEDICAL PROFESSIONAL  
101 James Coleman Drive  
Victoria, TX 77904  
(361) 894-7830  
Gender: Male  
Ages 0-99

†Finch, Howell M DO  
CITIZENS MEDICAL PROFESSIONAL  
102 Medical Drive  
Victoria, TX 77904  
(361) 576-6200  
Gender: Male  
Ages 0-99

†Finch, Howell M DO  
CITIZENS MEDICAL PROFESSIONAL  
2700 Citizens Plaza  
Victoria, TX 77901  
(361) 573-0756  
Gender: Male  
Ages 0-99

†Finch, Howell M DO  
CITIZENS MEDICAL PROFESSIONAL  
2701 Hospital Drive Suite 6  
Victoria, TX 77901  
(361) 573-9181  
Gender: Male  
Ages 0-99

†Garza, Alejandro MD  
NIRP BEAUMONT, PLLC  
1908 North Laurent Street Suite 120  
Victoria, TX 77901  
(281) 888-8999  
Gender: Male  
Ages 0-99

†Garza, Alejandro MD  
NIRP CORPUS CHRISTI PLLC  
1908 North Laurent Street Suite 120  
Victoria, TX 77901  
(281) 888-8999  
Gender: Male  
Ages 18-99

†Garza, Alejandro MD  
NIRP Pasadena, PLLC  
1908 North Laurent Street Suite 120  
Victoria, TX 77901  
(281) 888-8999  
Gender: Male  
Ages 0-99

†Garza, Alejandro MD  
NIRP Sugar Land PLLC  
1908 North Laurent Street Suite 120  
Victoria, TX 77901  
(281) 888-8999  
Gender: Male  
Ages 0-99

†Hamilton, Sean M MD  
VICTORIA VEIN & SURGERY CLINIC  
PLLC  
1701 East Red River Street  
Victoria, TX 77901  
(361) 575-8346  
Gender: Male  
Ages 0-99

†**McDaniel, Brian D DO**  
CITIZENS MEDICAL PROFESSIONAL  
2705 Hospital Drive Suite 400  
Victoria, TX 77901  
(361) 574-1888  
Gender: Male  
Ages 0-99

†**McDaniel, Brian D DO**  
CITIZENS MEDICAL PROFESSIONAL  
506 East San Antonio Street  
Victoria, TX 77901  
(361) 572-4657  
Gender: Male  
Ages 0-99

†**Smith, Hannah S MD**  
CITIZENS MEDICAL PROFESSIONAL  
101 James Coleman Drive  
Victoria, TX 77904  
(361) 894-7830  
Gender: Female  
Ages 17-99

†**Smith, Hannah S MD**  
CITIZENS MEDICAL PROFESSIONAL  
102 Medical Drive  
Victoria, TX 77904  
(361) 576-6200  
Gender: Female  
Ages 17-99

†**Smith, Hannah S MD**  
CITIZENS MEDICAL PROFESSIONAL  
2700 Citizens Plaza Suite 403  
Victoria, TX 77901  
(361) 582-5685  
Gender: Female  
Ages 17-99

†**Smith, Hannah S MD**  
CITIZENS MEDICAL PROFESSIONAL  
2701 Hospital Drive  
Victoria, TX 77901  
(361) 582-5771  
Gender: Female  
Ages 17-99

†**Smith, Hannah S MD**  
CITIZENS MEDICAL PROFESSIONAL  
506 East San Antonio Street  
Victoria, TX 77901  
(361) 575-7441  
Gender: Female  
Ages 17-99

## Williamson, TX

### Cedar Park

†**O'Brien, Bridget A DO**  
TEXAS ONCOLOGY PA  
1401 Medical Parkway Suite 200  
Cedar Park, TX 78613  
(512) 260-6050  
Gender: Female  
Ages 0-99

## Round Rock

†**Thomas, Sherrie P MD**  
TEXAS ONCOLOGY PA  
2410 Round Rock Avenue Suite 250  
Round Rock, TX 78681  
(512) 341-8724  
Gender: Female  
Ages 0-99

## Wood, TX

### Quitman

†**Blair, Robert V MD**  
BLAIR R VAN  
117 North Winnsboro Street  
Quitman, TX 75783  
(903) 763-6300  
Gender: Male  
Ages 0-99

### Winnsboro

†**Hon, Peter K MD**  
CHRISTUS TRINITY CLINIC  
719 West Coke Road Suite 3  
Winnsboro, TX 75494  
(903) 438-4670  
Gender: Male  
Ages 0-99

†**McDearmont, Scott R MD**  
CHRISTUS TRINITY CLINIC  
719 West Coke Road  
Winnsboro, TX 75494  
(903) 342-5227  
Gender: Male  
Ages 0-99

## Genetic Counseling Bexar, TX

### San Antonio

†**Mokhtary, Sara N CGC**  
TEXAS ONCOLOGY PA  
2130 Northeast Loop 410 Suite 100  
San Antonio, TX 78217  
(210) 656-7177  
Gender: Female  
Ages 0-99

## Collin, TX

### Plano

†**Nichols, Trisha L CGC**  
TEXAS ONCOLOGY PA  
3705 West 15th Street  
Plano, TX 75075  
(972) 867-3577  
Gender: Female  
Ages 0-99

## Harris, TX

### Houston

†**Principe, Katherine D CGC**  
TEXAS ONCOLOGY PA  
925 Gessner Road Suite 310  
Houston, TX 77024  
(713) 467-1630  
Gender: Female  
Ages 0-99

## Taylor, TX

### Abilene

†**Bunnell, Ann E CGC**  
TEXAS ONCOLOGY PA  
1957 Antilley Road  
Abilene, TX 79606  
(325) 692-0188  
Gender: Female  
Ages 0-99

## Travis, TX

### Austin

†**Patel, Gayle S CGC**  
TEXAS ONCOLOGY PA  
6204 Balcones Drive  
Austin, TX 78731  
(512) 427-9400  
Gender: Female  
Ages 0-99

## Geriatric Medicine Gregg, TX

### Longview

†**Davis, Kent M MD**  
CHRISTUS TRINITY CLINIC  
701 East Marshall Avenue Suite 400  
Longview, TX 75601  
(903) 315-5600  
Gender: Male  
Ages 0-99

## Smith, TX

### Tyler

†**Davis, Kent M MD**  
CHRISTUS TRINITY CLINIC  
8288 South Broadway Avenue  
Tyler, TX 75703  
(903) 606-7060  
Gender: Male  
Ages 18-99

## Gerontology Nurse Practitioner Bexar, TX

### San Antonio

†**1972360162, Sheyla NP**  
Renal Associates PA  
16620 San Pedro Avenue Suite 300  
San Antonio, TX 78232  
(210) 614-1231  
Gender: Female  
Ages 0-99

†**Carrillo, Jazmine**  
**AGACNP-BC**  
UROLOGY SAN ANTONIO P A  
10431 State Highway 151  
San Antonio, TX 78251  
(210) 521-7333  
Gender: Female  
Ages 18-99

## †Carrillo, Jazmine

**AGACNP-BC**

UROLOGY SAN ANTONIO P A  
3327 Research Plaza Suite 403  
San Antonio, TX 78235  
(210) 582-5505

Gender: Female  
Ages 18-99

## †\*\*\*Cumming, Tara L

**AGACNP-BC**

Texas Urology Group PA  
2833 Babcock Road Suite 212  
San Antonio, TX 78229  
(210) 267-1709

Gender: Female  
Ages 18-99

## †Mejos, Glenda D AGNP

Olga Joukovski MD PA  
3303 Rogers Road Suite 120  
San Antonio, TX 78251  
(210) 520-5040

Gender: Female  
Ages 18-99

†\*\*\*Samano, Annalisa C  
**AGACNP**

San Antonio Infectious Diseases  
Consultants  
1200 Brooklyn Avenue Suite 365  
San Antonio, TX 78212  
(210) 224-9616

Gender: Female  
Ages 17-99

## †Villa, Blas E AGACNP

TX Digestive Disease Consultants  
2833 Babcock Road Suite 100  
San Antonio, TX 78229  
(210) 271-0606

Gender: Male  
Ages 18-99

†\*\*\*Whitenack, Stephanie N  
**AGACNP-BC**

WOOLEY MD PULMONARY  
CONSULTANT OF SAN ANTONIO PA  
10007 Huebner Road Suite 402  
San Antonio, TX 78240  
(210) 692-0361

Gender: Female  
Ages 17-99

**Brazos, TX****Bryan**†Oluwunmi, Omobolanle A  
**PMHNP**

Nurocoach Medical Group  
3201 University Drive East Suite 265  
Bryan, TX 77802  
(855) 954-6876

Gender: Female  
Ages 0-99

**Collin, TX****Mckinney**

## †Pires, Danita M NP

TEXAS ONCOLOGY PA  
5236 West University Drive Suite 4500  
Mckinney, TX 75071

(972) 596-6733  
Gender: Female  
Ages 0-99

**Plano**

## †Ounanian, Leighanna NP

TEXAS ONCOLOGY PA  
4708 Alliance Boulevard Suite 150  
Plano, TX 75093

(972) 596-7801  
Gender: Female  
Ages 0-99

## †Pires, Danita M NP

TEXAS ONCOLOGY PA  
4708 Alliance Boulevard Suite 650  
Plano, TX 75093

(972) 403-5425  
Gender: Female  
Ages 0-99

**Dallas, TX****Dallas**

## †Brumsey, Monique L NP

TEXAS ONCOLOGY PA  
1411 North Beckley Avenue Suite 464  
Dallas, TX 75203

(214) 948-3101  
Gender: Female  
Ages 0-99

## †Kessler, Tiffany M NP

TEXAS ONCOLOGY PA  
3410 Worth Street Suite 400  
Dallas, TX 75246

(214) 370-1000  
Gender: Female  
Ages 0-99

## †Marti-Smith, Marissa K NP

TEXAS ONCOLOGY PA  
3410 Worth Street Suite 400  
Dallas, TX 75246

(214) 370-1000  
Gender: Female  
Ages 0-99

## †Sayi, Ntombizodwa NP

TEXAS ONCOLOGY PA  
7777 Forest Lane Suite C707  
Dallas, TX 75230

(972) 566-3000  
Gender: Female  
Ages 0-99

**Irving**

## †Diaz, Lindsey D ACNP

SENIOR PSYCHCARE OF DALLAS I,  
PLLC  
4425 West Airport Freeway Suite 354  
Irving, TX 75062

(713) 850-0049  
Gender: Female  
Ages 0-99

## †Watson, Jerome B AGNP

Vohra Post Acute Care Physicians Of  
Texas PLLC  
545 East John Carpenter Freeway Suite  
300

Irving, TX 75062  
(954) 399-4646  
Gender: Male  
Ages 0-99

**Denton, TX****Flower Mound**

## †Davis, Molly C NP

TEXAS ONCOLOGY PA  
4370 Medical Arts Drive Suite 100  
Flower Mound, TX 75028

(972) 537-4100  
Gender: Female  
Ages 0-99

**Fort Bend, TX****Sugar Land**†Oluwunmi, Omobolanle A  
**PMHNP**

Nurocoach Medical Group  
101 Southwestern Boulevard Suite 200  
Sugar Land, TX 77478

(855) 954-6876  
Gender: Female  
Ages 0-99

**Gregg, TX****Longview**

## †Watson, Jerome B AGNP

Vohra Post Acute Care Physicians Of  
Texas PLLC  
1100 North 4th Street  
Longview, TX 75601

(903) 753-7661  
Gender: Male  
Ages 0-99

†\*\*\*Williams, Christi N  
**AGACNP**

TEXAS ONCOLOGY PA  
1300 North 4th Street  
Longview, TX 75601

(903) 757-2122  
Gender: Female  
Ages 0-99

**Harris, TX****Cypress**

## †Shilo, Krystal N NP

TEXAS ONCOLOGY PA  
27700 Northwest Freeway Suite 390  
Cypress, TX 77433

(832) 996-4040  
Gender: Female  
Ages 0-99

## Houston

†**Gutierrez, Leslie N NP**  
TEXAS ONCOLOGY PA  
925 Gessner Road Suite 310  
Houston, TX 77024  
**(713) 467-1630**  
Gender: Female  
Ages 0-99

†**Norris, Ofear M AGNP-C**  
SENIOR PSYCHCARE OF DALLAS I,  
PLLC  
4635 Southwest Freeway Suite 635  
Houston, TX 77027  
**(713) 850-0049**  
Gender: Female  
Ages 18-99

†**Shilo, Krystal N NP**  
TEXAS ONCOLOGY PA  
13215 Dotson Road Suite 300  
Houston, TX 77070  
**(281) 894-8822**  
Gender: Female  
Ages 0-99

†**York-Florez, Denise K  
AGACNP-BC**  
SENIOR PSYCHCARE OF DALLAS I,  
PLLC  
4635 Southwest Freeway Suite 635  
Houston, TX 77027  
**(713) 850-0049**  
Gender: Female  
Ages 18-99

## Pasadena

†**Nelson, Guy W NP**  
Armstrong Medical Group, PLLC  
4710 Vista Road Suite C  
Pasadena, TX 77505  
**(832) 781-4703**  
Gender: Male  
Ages 0-99

†**Newell, Krystal L AGACNP**  
Armstrong Medical Group, PLLC  
4710 Vista Road Suite C  
Pasadena, TX 77505  
**(832) 781-4703**  
Gender: Female  
Ages 0-99

## Webster

†**McElroy, Moishia NP**  
TEXAS ONCOLOGY PA  
501 West Medical Center Boulevard  
Webster, TX 77598  
**(281) 332-7505**  
Gender: Female  
Ages 0-99

†**Penton, Rebekah NP**  
Armstrong Medical Group, PLLC  
711 West Bay Area Boulevard Suite 602  
Webster, TX 77598  
**(281) 322-2626**  
Gender: Female  
Ages 0-99

†**Sajwani, Salman AGACNP**  
Armstrong Medical Group, PLLC  
711 West Bay Area Boulevard Suite 602  
Webster, TX 77598  
**(281) 322-2626**  
Gender: Male  
Ages 18-99

## Harrison, TX

### Marshall

†**Watson, Jerome B AGNP**  
Vohra Post Acute Care Physicians Of  
Texas PLLC  
5915 Elysian Fields Road  
Marshall, TX 75672  
**(903) 935-6700**  
Gender: Male  
Ages 0-99

## Hunt, TX

### Greenville

†**Trabert, Teresa NP**  
TEXAS ONCOLOGY PA  
4215 Joe Ramsey Boulevard East  
Greenville, TX 75401  
**(903) 408-5112**  
Gender: Female  
Ages 0-99

## Jefferson, TX

### Beaumont

†**Arco, Zeus S NP**  
Fannett Family Medical Center  
15321 Highway 124  
Beaumont, TX 77705  
**(409) 794-2314**  
Gender: Male  
Ages 0-99

## Lamar, TX

### Paris

†**Trabert, Teresa NP**  
TEXAS ONCOLOGY PA  
3550 Northeast Loop 286  
Paris, TX 75460  
**(903) 785-0031**  
Gender: Female  
Ages 0-99

## Montgomery, TX

### Spring

†**Foytik, Lisa G GNP**  
Internist Chronic Care Management,  
LLC  
2002 Timberloch Place Suite 150  
Spring, TX 77380  
**(281) 836-3577**  
Gender: Female  
Ages 0-99

## Nueces, TX

### Corpus Christi

†**Rodriguez, Santa M AGNP**  
ORTHOPEDIC ASSOCIATES OF  
Corpus Christi  
601 Texan Trail Suite 300  
Corpus Christi, TX 78411  
**(361) 854-0811**  
Gender: Female  
Ages 0-99

## Smith, TX

### Tyler

†**Mauldin, Tessa N AGNP-C**  
CHRISTUS TRINITY CLINIC  
120 East Charnwood Street Suite B  
Tyler, TX 75701  
**(903) 525-1664**  
Gender: Female  
Ages 0-99

†**Troxler, Kristen L  
AGACNP-BC**  
CHRISTUS TRINITY CLINIC  
910 East Houston Street Suite 550  
Tyler, TX 75702  
**(903) 606-8718**  
Gender: Female  
Ages 0-99

## Tarrant, TX

### Bedford

†**Perry, Emily A NP**  
TEXAS ONCOLOGY PA  
1609 Hospital Parkway  
Bedford, TX 76022  
**(817) 359-9096**  
Gender: Female  
Ages 0-99

### Fort Worth

†**Nacpil, Katie NP**  
TEXAS ONCOLOGY PA  
5450 Clearfork Main Street Suite 420  
Fort Worth, TX 76109  
**(817) 784-8268**  
Gender: Female  
Ages 0-99

†**Perry, Emily A NP**  
TEXAS ONCOLOGY PA  
9750 Hillwood Parkway  
Fort Worth, TX 76177  
**(817) 697-5620**  
Gender: Female  
Ages 0-99

†**Wallace, Rafaella NP**  
TEXAS ONCOLOGY PA  
500 South Henderson Street Suite 200  
Fort Worth, TX 76104  
**(817) 413-1500**  
Gender: Female  
Ages 0-99

†West, Jennifer L NP  
 TEXAS ONCOLOGY PA  
 500 South Henderson Street Suite 200  
 Fort Worth, TX 76104  
 (817) 413-1500  
 Gender: Female  
 Ages 0-99

### Travis, TX

#### Austin

†Barker, Samantha K NP  
 TEXAS ONCOLOGY PA  
 12221 Renfert Way Suite 120  
 Austin, TX 78758  
 (512) 873-8900  
 Gender: Female  
 Ages 0-99

### Williamson, TX

#### Round Rock

†Quaroni, Alessandra M NP  
 TEXAS ONCOLOGY PA  
 2410 Round Rock Avenue Suite 250  
 Round Rock, TX 78681  
 (512) 341-8724  
 Gender: Female  
 Ages 0-99

### Glaucoma Specialist (Ophthalmology) Victoria, TX

#### Victoria

†Li, He MD  
 VICTORIA EYE CENTER  
 107 James Coleman Drive  
 Victoria, TX 77904  
 (361) 578-0234  
 Gender: Male  
 Ages 0-99

### Gynecologic Oncology Bexar, TX

#### San Antonio

†\*\*\*De La Garza, Joseph A MD  
 TEXAS ONCOLOGY PA  
 11130 Christus Hills Suite 210  
 San Antonio, TX 78251  
 (210) 245-2000  
 Gender: Male  
 Ages 0-99

†\*\*\*De La Garza, Joseph A MD  
 TEXAS ONCOLOGY PA  
 5206 Research Drive  
 San Antonio, TX 78240  
 (210) 595-5300  
 Gender: Male  
 Ages 0-99

†Jordan, Corinne N DO  
 TEXAS ONCOLOGY PA  
 18707 Hardy Oak Boulevard Suite 320  
 San Antonio, TX 78258  
 (210) 545-6972  
 Gender: Female  
 Ages 0-99

†Jordan, Corinne N DO  
 TEXAS ONCOLOGY PA  
 5206 Research Drive  
 San Antonio, TX 78240  
 (210) 595-5300  
 Gender: Female  
 Ages 0-99

†\*\*\*Santillan-Gomez, Antonio MD  
 TEXAS ONCOLOGY PA  
 18707 Hardy Oak Boulevard Suite 320  
 San Antonio, TX 78258  
 (210) 545-6972  
 Gender: Male  
 Ages 0-99

†\*\*\*Santillan-Gomez, Antonio MD  
 TEXAS ONCOLOGY PA  
 5206 Research Drive  
 San Antonio, TX 78240  
 (210) 595-5300  
 Gender: Male  
 Ages 0-99

### Collin, TX

#### Plano

†Garcia-Soto, Arlene E MD  
 TEXAS ONCOLOGY PA  
 6957 West Plano Parkway Suite 2000A  
 Plano, TX 75093  
 (214) 483-6933  
 Gender: Female  
 Ages 0-99

†Oh, Jonathan C MD  
 TEXAS ONCOLOGY PA  
 4708 Alliance Boulevard Suite 150  
 Plano, TX 75093  
 (972) 596-7801  
 Gender: Male  
 Ages 0-99

### Dallas, TX

#### Dallas

†Divine, Laura M MD  
 TEXAS ONCOLOGY PA  
 3410 Worth Street Suite 400  
 Dallas, TX 75246  
 (214) 370-1300  
 Gender: Female  
 Ages 0-99

†Koon, Erik C PhD, MD  
 TEXAS ONCOLOGY PA  
 3410 Worth Street Suite 400  
 Dallas, TX 75246  
 (214) 370-1300  
 Gender: Male  
 Ages 0-99

†Oh, Jonathan C MD  
 TEXAS ONCOLOGY PA  
 8196 Walnut Hill Lane Suite 100  
 Dallas, TX 75231  
 (214) 739-4175  
 Gender: Male  
 Ages 0-99

†Roane, Brandon M MD  
 TEXAS ONCOLOGY PA  
 221 West Colorado Boulevard Suite 532  
 Dallas, TX 75208  
 (214) 943-9911  
 Gender: Male  
 Ages 0-99

†Sawyer, Brandon T MD  
 TEXAS ONCOLOGY PA  
 3410 Worth Street Suite 400  
 Dallas, TX 75246  
 (214) 370-1300  
 Gender: Male  
 Ages 0-99

### Gregg, TX

#### Longview

†\*\*\*Priebe, Anna M MD  
 TEXAS ONCOLOGY PA  
 1400 North 4th Street  
 Longview, TX 75601  
 (903) 757-2122  
 Gender: Female  
 Ages 0-99

### Harris, TX

#### Houston

†Nick, Alpa M MD  
 TEXAS ONCOLOGY PA  
 925 Gessner Road Suite 550  
 Houston, TX 77024  
 (713) 467-1722  
 Gender: Female  
 Ages 0-99

†Pedra Nobre, Silvana G MD  
 TEXAS ONCOLOGY PA  
 13215 Dotson Road Suite 300  
 Houston, TX 77070  
 (281) 894-8822  
 Gender: Female  
 Ages 0-99

†Pedra Nobre, Silvana G MD  
 TEXAS ONCOLOGY PA  
 7500 Fannin Street Suite 100A  
 Houston, TX 77054  
 (832) 377-3770  
 Gender: Female  
 Ages 0-99

#### Humble

†\*\*\*Brown, Jennifer L MD  
 TEXAS ONCOLOGY PA  
 18980 West Memorial Drive Suite 440  
 Humble, TX 77338  
 (832) 616-5190  
 Gender: Female  
 Ages 0-99

## Katy

†**Nick, Alpa M MD**  
TEXAS ONCOLOGY PA  
1331 West Grand Parkway North Suite  
340  
Katy, TX 77493  
(281) 392-2757  
Gender: Female  
Ages 0-99

## Webster

†**Pustilnik, Terri B MD**  
TEXAS ONCOLOGY PA  
501 West Medical Center Boulevard  
Webster, TX 77598  
(281) 332-7505  
Gender: Female  
Ages 0-99

## Midland, TX

### Midland

†**Sawyer, Brandon T MD**  
TEXAS ONCOLOGY PA  
400 Rosalind Redfern Grover Parkway  
Suite 100  
Midland, TX 79701  
(432) 687-1949  
Gender: Male  
Ages 0-99

## Montgomery, TX

### Shenandoah

†**Brown, Jennifer L MD**  
TEXAS ONCOLOGY PA  
9180 Pinecroft Drive Suite 600  
Shenandoah, TX 77380  
(281) 296-0365  
Gender: Female  
Ages 0-99

†**Coleman, Robert L MD**  
TEXAS ONCOLOGY PA  
9180 Pinecroft Drive Suite 600  
Shenandoah, TX 77380  
(281) 296-0365  
Gender: Male  
Ages 0-99

†**Lee, Christine M MD**  
TEXAS ONCOLOGY PA  
9180 Pinecroft Drive Suite 600  
Shenandoah, TX 77380  
(281) 296-0365  
Gender: Female  
Ages 0-99

## Rockwall, TX

### Rockwall

†**Divine, Laura M MD**  
TEXAS ONCOLOGY PA  
3144 Horizon Road Suite 110  
Rockwall, TX 75032  
(972) 771-3322  
Gender: Female  
Ages 0-99

## Smith, TX

### Tyler

†**Priebe, Anna M MD**  
TEXAS ONCOLOGY PA  
501 Saunders Avenue Suite 200  
Tyler, TX 75702  
(903) 579-9800  
Gender: Female  
Ages 0-99

†**Pulaski, Heather S MD**  
TEXAS ONCOLOGY PA  
501 Saunders Avenue Suite 200  
Tyler, TX 75702  
(903) 579-9800  
Gender: Female  
Ages 0-99

## Tarrant, TX

### Bedford

†**Messing, Mark J MD**  
TEXAS ONCOLOGY PA  
1609 Hospital Parkway  
Bedford, TX 76022  
(817) 359-9096  
Gender: Male  
Ages 0-99

†**Street, Reagan M MD**  
TEXAS ONCOLOGY PA  
1609 Hospital Parkway  
Bedford, TX 76022  
(817) 359-9096  
Gender: Female  
Ages 0-99

### Fort Worth

†**Cloven, Noelle G MD**  
TEXAS ONCOLOGY PA  
500 South Henderson Street Suite 300  
Fort Worth, TX 76104  
(817) 413-1500  
Gender: Female  
Ages 0-99

†**LaFargue, Christopher J MD**  
TEXAS ONCOLOGY PA  
500 South Henderson Street Suite 300  
Fort Worth, TX 76104  
(817) 413-1500  
Gender: Male  
Ages 0-99

†**Street, Reagan M MD**  
TEXAS ONCOLOGY PA  
500 South Henderson Street Suite 300  
Fort Worth, TX 76104  
(817) 413-1500  
Gender: Female  
Ages 0-99

## Travis, TX

### Austin

†**Kamath, Priyanka MD**  
TEXAS ONCOLOGY PA  
4101 James Casey Street Suite 100  
Austin, TX 78745  
(512) 447-2202  
Gender: Female  
Ages 0-99

†**Kamath, Priyanka MD**  
TEXAS ONCOLOGY PA  
6204 Balcones Drive  
Austin, TX 78731  
(512) 427-9400  
Gender: Female  
Ages 0-99

†**Knowles, Lynne M MD**  
TEXAS ONCOLOGY PA  
4101 James Casey Street Suite 100  
Austin, TX 78745  
(512) 447-2202  
Gender: Female  
Ages 0-99

†**Knowles, Lynne M MD**  
TEXAS ONCOLOGY PA  
6204 Balcones Drive  
Austin, TX 78731  
(512) 427-9400  
Gender: Female  
Ages 0-99

†**Loar, Paul V MD**  
TEXAS ONCOLOGY PA  
12221 Renfert Way Suite 300  
Austin, TX 78758  
(512) 873-8900  
Gender: Male  
Ages 0-99

†**Teneriello, Michael G MD**  
TEXAS ONCOLOGY PA  
4101 James Casey Street Suite 100  
Austin, TX 78745  
(512) 447-2202  
Gender: Male  
Ages 0-99

†**Teneriello, Michael G MD**  
TEXAS ONCOLOGY PA  
6204 Balcones Drive  
Austin, TX 78731  
(512) 427-9400  
Gender: Male  
Ages 0-99

## Williamson, TX

### Georgetown

†**Loar, Paul V MD**  
TEXAS ONCOLOGY PA  
1500 Rivery Boulevard Suite 2215  
Georgetown, TX 78628  
(512) 687-2300  
Gender: Male  
Ages 0-99

## Gynecology Nueces, TX

### Corpus Christi

\*\*\***Dulak, Catherine E MD**  
CATHERINE E DULAK MD  
5920 Saratoga Boulevard Suite 440  
Corpus Christi, TX 78414  
(361) 985-6111  
Gender: Female  
Ages 0-99

Last Updated: 10/8/24

+: Hospital Privileges †: Open For New Patients \*\*\*: Board Certification Information on File

†**Eubank, Charles D MD**  
C DALE EUBANK MD PA  
5920 Saratoga Boulevard Suite 110  
Corpus Christi, TX 78414  
**(361) 991-4007**  
Gender: Male  
Ages 0-99

### Smith, TX

#### Tyler

†**\*\*\*Miller, William W MD**  
CHRISTUS TRINITY CLINIC  
1720 South Beckham Avenue Suite 104  
Tyler, TX 75701  
**(903) 597-2002**  
Gender: Male  
Ages 0-99

†**\*\*\*Miller, William W MD**  
CHRISTUS TRINITY CLINIC  
8591 South Broadway Avenue  
Tyler, TX 75703  
**(903) 606-8840**  
Gender: Male  
Ages 0-99

### Hand Occupational Therapy Bandera, TX

#### Bandera

†**Pinon, Jose A OTR, OP**  
Momentum Physical Therapy & Sports  
Rehab LTD Partnersh  
3456 State Highway 16 South  
Bandera, TX 78003  
**(830) 796-3447**  
Gender: Male  
Ages 0-99

### Bexar, TX

#### Helotes

†**Pinon, Jose A OTR, OP**  
Momentum Physical Therapy & Sports  
Rehab LTD Partnersh  
12952 Bandera Road Suite 107  
Helotes, TX 78023  
**(210) 372-9600**  
Gender: Male  
Ages 0-99

#### Live Oak

†**Pinon, Jose A OTR, OP**  
Momentum Physical Therapy & Sports  
Rehab LTD Partnersh  
7909 Pat Booker Road  
Live Oak, TX 78233  
**(210) 653-2400**  
Gender: Male  
Ages 0-99

### San Antonio

†**Crofts, Doris K CHT, OTR/L**  
Momentum Physical Therapy & Sports  
Rehab LTD Partnersh  
21727 West Interstate 10 Suite 110  
San Antonio, TX 78257  
**(210) 314-1402**  
Gender: Female  
Ages 0-99

†**Pinon, Jose A OTR, OP**  
Momentum Physical Therapy & Sports  
Rehab LTD Partnersh  
10555 Culebra Road Suite 103  
San Antonio, TX 78251  
**(210) 888-6042**  
Gender: Male  
Ages 0-99

†**Pinon, Jose A OTR, OP**  
Momentum Physical Therapy & Sports  
Rehab LTD Partnersh  
11219 Potranco Road Building A-110  
San Antonio, TX 78253  
**(210) 679-6900**  
Gender: Male  
Ages 0-99

†**Pinon, Jose A OTR, OP**  
Momentum Physical Therapy & Sports  
Rehab LTD Partnersh  
20821 US Highway 281 North Suite 110  
San Antonio, TX 78258  
**(210) 610-4480**  
Gender: Male  
Ages 0-99

†**Pinon, Jose A OTR, OP**  
Momentum Physical Therapy & Sports  
Rehab LTD Partnersh  
21727 West Interstate 10 Suite 110  
San Antonio, TX 78257  
**(210) 314-1402**  
Gender: Male  
Ages 0-99

†**Pinon, Jose A OTR, OP**  
Momentum Physical Therapy & Sports  
Rehab LTD Partnersh  
5441 Babcock Road Suite 103  
San Antonio, TX 78240  
**(210) 253-3888**  
Gender: Male  
Ages 0-99

†**Pinon, Jose A OTR, OP**  
Momentum Physical Therapy & Sports  
Rehab LTD Partnersh  
7003 South New Braunfels Avenue  
Suite 114  
San Antonio, TX 78223  
**(210) 892-0359**  
Gender: Male  
Ages 0-99

### Fort Bend, TX

#### Fulshear

†**Galindo, Aida CHT, OTR**  
Star Therapy Centers Limited  
Partnership  
29615 FM 1093 Road Suite 2  
Fulshear, TX 77441  
**(281) 533-0507**  
Gender: Female  
Ages 0-99

†**Galindo, Aida CHT, OTR**  
US Physical Therapy  
29615 FM 1093 Road Suite 2  
Fulshear, TX 77441  
**(281) 533-0507**  
Gender: Female  
Ages 0-99

#### Katy

†**Galindo, Aida CHT, OTR**  
Star Therapy Centers Limited  
Partnership  
2840 Commercial Center Boulevard  
Suite 103  
Katy, TX 77494  
**(281) 693-1063**  
Gender: Female  
Ages 0-99

†**Galindo, Aida CHT, OTR**  
US Physical Therapy  
2840 Commercial Center Boulevard  
Suite 103  
Katy, TX 77494  
**(281) 693-1063**  
Gender: Female  
Ages 0-99

#### Missouri City

†**Galindo, Aida CHT, OTR**  
Action Therapy Centers Limited  
Partnership  
5425 Highway 6 Suite D900  
Missouri City, TX 77459  
**(281) 208-9200**  
Gender: Female  
Ages 0-99

†**Galindo, Aida CHT, OTR**  
Star Therapy Centers Limited  
Partnership  
5425 Highway 6 Suite D900  
Missouri City, TX 77459  
**(281) 208-9200**  
Gender: Female  
Ages 0-99

### Harris, TX

#### Cypress

†**Galindo, Aida CHT, OTR**  
Star Therapy Centers Limited  
Partnership  
21211 FM 529 Road Suite 102  
Cypress, TX 77433  
**(832) 295-0650**  
Gender: Female  
Ages 0-99

†Galindo, Aida CHT, OTR  
US Physical Therapy  
21211 FM 529 Road Suite 102  
Cypress, TX 77433  
**(832) 295-0650**  
Gender: Female  
Ages 0-99

### Houston

†Galindo, Aida CHT, OTR  
Action Therapy Centers Limited  
Partnership  
12727 Kimberley Lane Suite 104  
Houston, TX 77024  
**(713) 365-9338**  
Gender: Female  
Ages 0-99

†Galindo, Aida CHT, OTR  
Action Therapy Centers Limited  
Partnership  
4009 Bellaire Boulevard Suite M  
Houston, TX 77025  
**(713) 839-7800**  
Gender: Female  
Ages 0-99

†Galindo, Aida CHT, OTR  
Star Therapy Centers Limited  
Partnership  
11242 FM 1960 Road West Suite 104  
Houston, TX 77065  
**(281) 469-8163**  
Gender: Female  
Ages 0-99

†Galindo, Aida CHT, OTR  
Star Therapy Centers Limited  
Partnership  
12727 Kimberley Lane Suite 104  
Houston, TX 77024  
**(713) 365-9338**  
Gender: Female  
Ages 0-99

†Galindo, Aida CHT, OTR  
Star Therapy Centers Limited  
Partnership  
4009 Bellaire Boulevard Suite M  
Houston, TX 77025  
**(713) 839-7800**  
Gender: Female  
Ages 0-99

†Galindo, Aida CHT, OTR  
Star Therapy Centers Limited  
Partnership  
8955 Highway 6 North Suite 190  
Houston, TX 77095  
**(832) 593-8600**  
Gender: Female  
Ages 0-99

†Galindo, Aida CHT, OTR  
US Physical Therapy  
11242 FM 1960 Road West Suite 104  
Houston, TX 77065  
**(281) 469-8163**  
Gender: Female  
Ages 0-99

†Galindo, Aida CHT, OTR  
US Physical Therapy  
8955 Highway 6 North Suite 190  
Houston, TX 77095  
**(832) 593-8600**  
Gender: Female  
Ages 0-99

### Katy

†Galindo, Aida CHT, OTR  
Star Therapy Centers Limited  
Partnership  
21707 Kingsland Boulevard Suite 101  
Katy, TX 77450  
**(281) 398-8235**  
Gender: Female  
Ages 0-99

†Galindo, Aida CHT, OTR  
US Physical Therapy  
21707 Kingsland Boulevard Suite 101  
Katy, TX 77450  
**(281) 398-8235**  
Gender: Female  
Ages 0-99

### Webster

†Galindo, Aida CHT, OTR  
Star Therapy Centers Limited  
Partnership  
17326 Highway 3  
Webster, TX 77598  
**(281) 332-3000**  
Gender: Female  
Ages 0-99

†Galindo, Aida CHT, OTR  
US Physical Therapy  
17326 Highway 3  
Webster, TX 77598  
**(281) 332-3000**  
Gender: Female  
Ages 0-99

### **Kendall, TX**

### Boerne

†Pinon, Jose A OTR, OP  
Momentum Physical Therapy & Sports  
Rehab LTD Partnersh  
124 East Bandera Road Suite 402  
Boerne, TX 78006  
**(830) 428-2950**  
Gender: Male  
Ages 0-99

### **Medina, TX**

### Castroville

†Pinon, Jose A OTR, OP  
Momentum Physical Therapy & Sports  
Rehab LTD Partnersh  
408 US Highway 90 West Suite 200  
Castroville, TX 78009  
**(830) 346-5454**  
Gender: Male  
Ages 0-99

### **Wilson, TX**

### Floresville

†Pinon, Jose A OTR, OP  
Momentum Physical Therapy & Sports  
Rehab LTD Partnersh  
2004 10th Street  
Floresville, TX 78114  
**(830) 393-8800**  
Gender: Male  
Ages 0-99

### La Vernia

†Pinon, Jose A OTR, OP  
Momentum Physical Therapy & Sports  
Rehab LTD Partnersh  
13857 US Highway 87 West Suite 400  
La Vernia, TX 78121  
**(830) 253-2101**  
Gender: Male  
Ages 0-99

### **Hand Surgery Hopkins, TX**

### Sulphur Springs

†\*\*\*Douthit, Christian MD  
CHRISTUS TRINITY CLINIC  
113 Medical Circle  
Sulphur Springs, TX 75482  
**(903) 885-6688**  
Gender: Male  
Ages 0-99

### **Smith, TX**

### Tyler

†\*\*\*Schimizzi, Aimee L MD  
CHRISTUS TRINITY CLINIC  
8591 South Broadway Avenue  
Tyler, TX 75703  
**(903) 596-9173**  
Gender: Female  
Ages 0-99

### **Hearing Instrument Specialist Nueces, TX**

### Corpus Christi

†Hoffman, Carla BC-HIS  
Hoffman Hearing Solutions, LLC  
7602 South Staples Street Suite 103  
Corpus Christi, TX 78413  
**(361) 288-3000**  
Gender: Female  
Ages 0-99

### **Hematology Bexar, TX**

### San Antonio

†\*\*\*Friedman, David J MD  
TEXAS ONCOLOGY PA  
11212 State Highway 151 Suite 300  
San Antonio, TX 78251  
**(210) 703-9758**  
Gender: Male  
Ages 0-99



†\*\*\*Friedman, David J MD  
TEXAS ONCOLOGY PA  
5206 Research Drive  
San Antonio, TX 78240  
(210) 595-5300  
Gender: Male  
Ages 0-99

†Lyons, Roger M MD  
TEXAS ONCOLOGY PA  
5206 Research Drive  
San Antonio, TX 78240  
(210) 595-5300  
Gender: Male  
Ages 0-99

### Bowie, TX

#### Texarkana

†Engstrom, Gary P MD  
Christus St Michael Health System  
2602 Saint Michael Drive Suite 202  
Texarkana, TX 75503  
(903) 614-5480  
Gender: Male  
Ages 0-99

### Medina, TX

#### Hondo

†\*\*\*Friedman, David J MD  
TEXAS ONCOLOGY PA  
606 31st Street  
Hondo, TX 78861  
(830) 426-7855  
Gender: Male  
Ages 0-99

### Nueces, TX

#### Corpus Christi

†\*\*\*Sanwal, Chandra P DO  
CHRISTUS TRINITY CLINIC  
1415 Santa Fe Street  
Corpus Christi, TX 78404  
(361) 737-0600  
Gender: Male  
Ages 0-99

### Uvalde, TX

#### Uvalde

†\*\*\*Friedman, David J MD  
TEXAS ONCOLOGY PA  
1025 Garner Field Road  
Uvalde, TX 78801  
(830) 278-6251  
Gender: Male  
Ages 0-99

†\*\*\*Friedman, David J MD  
TEXAS ONCOLOGY PA  
1045 Garner Field Road  
Uvalde, TX 78801  
(830) 278-2469  
Gender: Male  
Ages 0-99

## Hematology & Oncology Anderson, TX

#### Palestine

†Dalal, Shail MD  
TEXAS ONCOLOGY PA  
3415 South Loop 256  
Palestine, TX 75801  
(903) 727-2200  
Gender: Male  
Ages 0-99

### Bastrop, TX

#### Bastrop

†Posnik, Bartlomiej MD  
TEXAS ONCOLOGY PA  
3107 Highway 71 East  
Bastrop, TX 78602  
(512) 308-9024  
Gender: Male  
Ages 0-99

### Bell, TX

#### Harker Heights

†Cox, Travis M MD  
TEXAS ONCOLOGY PA  
800 West Central Texas Expressway  
Suite 305  
Harker Heights, TX 76548  
(512) 687-2300  
Gender: Male  
Ages 0-99

†Patel, Krishna A MD  
TEXAS ONCOLOGY PA  
800 West Central Texas Expressway  
Suite 305  
Harker Heights, TX 76548  
(512) 687-2300  
Gender: Female  
Ages 0-99

†Ramachandran, Preethi MD  
TEXAS ONCOLOGY PA  
800 West Central Texas Expressway  
Suite 305  
Harker Heights, TX 76548  
(512) 687-2300  
Gender: Female  
Ages 0-99

### Bexar, TX

#### San Antonio

†\*\*\*Alluri, Krishna C MD  
TEXAS ONCOLOGY PA  
2130 Northeast Loop 410 Suite 100  
San Antonio, TX 78217  
(210) 656-7177  
Gender: Male  
Ages 0-99

†\*\*\*Aponte, Emmalind MD  
TEXAS ONCOLOGY PA  
5206 Research Drive  
San Antonio, TX 78240  
(210) 595-5300  
Gender: Female  
Ages 0-99

†\*\*\*Beeram, Sridhar MD  
TEXAS ONCOLOGY PA  
2829 Babcock Road Suite 300  
San Antonio, TX 78229  
(210) 580-9500  
Gender: Male  
Ages 0-99

†\*\*\*Beeram, Sridhar MD  
TEXAS ONCOLOGY PA  
5206 Research Drive  
San Antonio, TX 78240  
(210) 595-5300  
Gender: Male  
Ages 0-99

†Bhachawat, Devendra K MD  
Lone Star Cancer Associates  
925 San Pedro Avenue Suite B  
San Antonio, TX 78212  
(210) 227-6500  
Gender: Male  
Ages 17-99

†\*\*\*Challagundla, Suneetha MD  
TEXAS ONCOLOGY PA  
5206 Research Drive  
San Antonio, TX 78240  
(210) 595-5300  
Gender: Female  
Ages 0-99

†\*\*\*Crawley, Melissa A MD  
TEXAS ONCOLOGY PA  
5206 Research Drive  
San Antonio, TX 78240  
(210) 595-5300  
Gender: Female  
Ages 0-99

†\*\*\*Dham, Anu MD  
TEXAS ONCOLOGY PA  
1200 Brooklyn Avenue Suite 115  
San Antonio, TX 78212  
(210) 224-6531  
Gender: Female  
Ages 0-99

†\*\*\*Harroff, Allyson L MD  
TEXAS ONCOLOGY PA  
18707 Hardy Oak Boulevard Suite 320  
San Antonio, TX 78258  
(210) 545-6972  
Gender: Female  
Ages 0-99

†\*\*\*Horn, Robert A MD  
TEXAS ONCOLOGY PA  
5206 Research Drive  
San Antonio, TX 78240  
(210) 595-5300  
Gender: Male  
Ages 0-99

†Kodali, Saranya C MD  
TEXAS ONCOLOGY PA  
2130 Northeast Loop 410 Suite 100  
San Antonio, TX 78217  
(210) 656-7177  
Gender: Female  
Ages 0-99

†\*\*\*Medellin, Jesse E MD  
TEXAS ONCOLOGY PA  
1200 Brooklyn Avenue Suite 115  
San Antonio, TX 78212  
(210) 224-6531  
Gender: Male  
Ages 0-99

†\*\*\*Mier Hicks, Angel E MD  
TEXAS ONCOLOGY PA  
5206 Research Drive  
San Antonio, TX 78240  
(210) 595-5300  
Gender: Male  
Ages 0-99

†\*\*\*Mullins, Janice N DO  
TEXAS ONCOLOGY PA  
2130 Northeast Loop 410 Suite 100  
San Antonio, TX 78217  
(210) 656-7177  
Gender: Female  
Ages 0-99

†\*\*\*Portillo, Raul M MD  
TEXAS ONCOLOGY PA  
1200 Brooklyn Avenue Suite 115  
San Antonio, TX 78212  
(210) 224-6531  
Gender: Male  
Ages 0-99

†\*\*\*Rao, Arun R MD  
TEXAS ONCOLOGY PA  
3327 Research Plaza Suite 102  
San Antonio, TX 78235  
(210) 337-4494  
Gender: Male  
Ages 0-99

†\*\*\*Renshaw, John S MD  
TEXAS ONCOLOGY PA  
5206 Research Drive  
San Antonio, TX 78240  
(210) 595-5300  
Gender: Male  
Ages 0-99

†\*\*\*Rodriguez-Rivera,  
Ildefonso I MD  
TEXAS ONCOLOGY PA  
2829 Babcock Road Suite 300  
San Antonio, TX 78229  
(210) 580-9500  
Gender: Male  
Ages 0-99

†\*\*\*Santiago, Manuel A MD  
TEXAS ONCOLOGY PA  
5206 Research Drive  
San Antonio, TX 78240  
(210) 595-5300  
Gender: Male  
Ages 0-99

†\*\*\*Sharma, Shruti DO  
TEXAS ONCOLOGY PA  
5206 Research Drive  
San Antonio, TX 78240  
(210) 595-5300  
Gender: Female  
Ages 0-99

†\*\*\*Shumway, Nathan DO  
TEXAS ONCOLOGY PA  
18707 Hardy Oak Boulevard Suite 320  
San Antonio, TX 78258  
(210) 545-6972  
Gender: Male  
Ages 0-99

†\*\*\*Sommerhalder, David MD  
TEXAS ONCOLOGY PA  
2829 Babcock Road Suite 300  
San Antonio, TX 78229  
(210) 580-9500  
Gender: Male  
Ages 0-99

†\*\*\*Song, Michael M MD  
TEXAS ONCOLOGY PA  
2829 Babcock Road Suite 300  
San Antonio, TX 78229  
(210) 580-9500  
Gender: Male  
Ages 0-99

†\*\*\*Tipirneni, Eswar MD  
TEXAS ONCOLOGY PA  
11130 Christus Hills Suite 210  
San Antonio, TX 78251  
(210) 245-2000  
Gender: Male  
Ages 0-99

†\*\*\*Vemulapalli, Sushma MD  
TEXAS ONCOLOGY PA  
3327 Research Plaza Suite 102  
San Antonio, TX 78235  
(210) 337-4494  
Gender: Female  
Ages 0-99

†\*\*\*Wilks, Sharon T MD  
TEXAS ONCOLOGY PA  
2829 Babcock Road Suite 300  
San Antonio, TX 78229  
(210) 580-9500  
Gender: Female  
Ages 0-99

## Bowie, TX

### Texarkana

†\*\*\*Patel, Sunil A MD  
Christus St Michael Health System  
2602 Saint Michael Drive Suite 202  
Texarkana, TX 75503  
(903) 614-5480  
Gender: Male  
Ages 0-99

†\*\*\*Patel, Sunil A MD  
CHRISTUS TRINITY CLINIC  
2602 Saint Michael Drive Suite 202  
Texarkana, TX 75503  
(903) 614-5480  
Gender: Male  
Ages 0-99

†\*\*\*Taylor, Daphanie D MD  
Christus St Michael Health System  
2602 Saint Michael Drive  
Texarkana, TX 75503  
Gender: Female  
Ages 0-99

†\*\*\*Taylor, Daphanie D MD  
Christus St Michael Health System  
2604 Saint Michael Drive Suite 238  
Texarkana, TX 75503  
(903) 614-5480  
Gender: Female  
Ages 0-99

†\*\*\*Taylor, Daphanie D MD  
CHRISTUS TRINITY CLINIC  
2602 Saint Michael Drive  
Texarkana, TX 75503  
Gender: Female  
Ages 0-99

†\*\*\*Taylor, Daphanie D MD  
CHRISTUS TRINITY CLINIC  
2604 Saint Michael Drive Suite 238  
Texarkana, TX 75503  
(903) 614-5480  
Gender: Female  
Ages 0-99

## Brazoria, TX

### Pearland

†Levin, Pavel A PhD, MD  
TEXAS ONCOLOGY PA  
10970 Shadow Creek Parkway Suite  
280  
Pearland, TX 77584  
(713) 436-7500  
Gender: Male  
Ages 0-99

†Rodney, Alan J MD  
TEXAS ONCOLOGY PA  
10970 Shadow Creek Parkway Suite  
280  
Pearland, TX 77584  
(713) 436-7500  
Gender: Male  
Ages 0-99

## Burnet, TX

### Marble Falls

†Abedi, Seyed M PhD, MD  
TEXAS ONCOLOGY PA  
104 Max Starcke Dam Road  
Marble Falls, TX 78654  
(830) 798-0149  
Gender: Male  
Ages 0-99

†Cox, Travis M MD  
TEXAS ONCOLOGY PA  
104 Max Starcke Dam Road  
Marble Falls, TX 78654  
(830) 798-0149  
Gender: Male  
Ages 0-99

†Shaw, Andrew MD  
TEXAS ONCOLOGY PA  
1100 Mission Hills Drive Suite 200  
Marble Falls, TX 78654  
(830) 798-0149  
Gender: Male  
Ages 0-99

**†Wang, Haotong MD**  
 TEXAS ONCOLOGY PA  
 104 Max Starcke Dam Road  
 Marble Falls, TX 78654  
**(830) 798-0149**  
 Gender: Female  
 Ages 0-99

## Cameron, TX

### Brownsville

**†Boek, Marcelo M MD**  
 TEXAS ONCOLOGY PA  
 2150 North Expressway Suite 83  
 Brownsville, TX 78521  
**(956) 548-0810**  
 Gender: Male  
 Ages 0-99

**†Sharma, Balesh MD**  
 TEXAS ONCOLOGY PA  
 2150 North Expressway Suite 83  
 Brownsville, TX 78521  
**(956) 548-0810**  
 Gender: Male  
 Ages 0-99

### Harlingen

**†Sarhill, Nabeel MD**  
 TEXAS ONCOLOGY PA  
 2121 Pease Street Suite 101  
 Harlingen, TX 78550  
**(956) 425-8845**  
 Gender: Male  
 Ages 0-99

## Collin, TX

### Allen

**†Nwizu, Tobenna I MD**  
 TEXAS ONCOLOGY PA  
 1105 Central Expressway North Suite  
 320  
 Allen, TX 75013  
**(469) 467-4392**  
 Gender: Male  
 Ages 0-99

### Frisco

**†Bhama, Sameeksha MD**  
 TEXAS ONCOLOGY PA  
 4461 Coit Road Suite 100  
 Frisco, TX 75035  
**(972) 987-1975**  
 Gender: Female  
 Ages 0-99

**†Palanisamy, Nithya MD**  
 TEXAS ONCOLOGY PA  
 4461 Coit Road Suite 100  
 Frisco, TX 75035  
**(972) 987-1975**  
 Gender: Female  
 Ages 0-99

## Mckinney

**†Athar, M A A MD**  
 TEXAS ONCOLOGY PA  
 5236 West University Drive Suite 1000  
 Mckinney, TX 75071  
**(972) 542-8609**  
 Gender: Male  
 Ages 0-99

**†Jones, Monte F MD**  
 TEXAS ONCOLOGY PA  
 5236 West University Drive Suite 1000  
 Mckinney, TX 75071  
**(972) 542-8609**  
 Gender: Male  
 Ages 0-99

**†Mohammad, Farhan MD**  
 TEXAS ONCOLOGY PA  
 4510 Medical Center Drive Suite 215  
 Mckinney, TX 75069  
**(469) 952-5007**  
 Gender: Male  
 Ages 0-99

**†Palanisamy, Nithya MD**  
 TEXAS ONCOLOGY PA  
 5236 West University Drive Suite 1000  
 Mckinney, TX 75071  
**(972) 542-8609**  
 Gender: Female  
 Ages 0-99

**†Rao, Nandita G MD**  
 TEXAS ONCOLOGY PA  
 5236 West University Drive Suite 1000  
 Mckinney, TX 75071  
**(972) 542-8609**  
 Gender: Female  
 Ages 0-99

**†Rizvi, Akbar MD**  
 TEXAS ONCOLOGY PA  
 4510 Medical Center Drive Suite 215  
 Mckinney, TX 75069  
**(469) 952-5007**  
 Gender: Male  
 Ages 0-99

**†Siddiq, Namrah Z MD**  
 TEXAS ONCOLOGY PA  
 5236 West University Drive Suite 1000  
 Mckinney, TX 75071  
**(972) 542-8609**  
 Gender: Female  
 Ages 0-99

## Plano

**†Delvadiya, Mukeshkumar D MD**  
 TEXAS ONCOLOGY PA  
 6300 West Parker Road Suite 123  
 Plano, TX 75093  
**(972) 398-2899**  
 Gender: Male  
 Ages 0-99

**†Flippo, Korie L MD**  
 TEXAS ONCOLOGY PA  
 4708 Alliance Boulevard Suite 150  
 Plano, TX 75093  
**(972) 596-7801**  
 Gender: Female  
 Ages 0-99

**†Gupta, Manish MD**  
 TEXAS ONCOLOGY PA  
 4708 Alliance Boulevard Suite 150  
 Plano, TX 75093  
**(972) 596-7801**  
 Gender: Male  
 Ages 0-99

**†Karippot, Asha FACP, MD**  
 TEXAS ONCOLOGY PA  
 4708 Alliance Boulevard Suite 150  
 Plano, TX 75093  
**(972) 596-7801**  
 Gender: Female  
 Ages 0-99

**†Khade, Parth V MD**  
 TEXAS ONCOLOGY PA  
 3705 West 15th Street  
 Plano, TX 75075  
**(972) 867-3577**  
 Gender: Male  
 Ages 0-99

**†Kinsella, Virginia M MD**  
 TEXAS ONCOLOGY PA  
 3705 West 15th Street  
 Plano, TX 75075  
**(972) 867-3577**  
 Gender: Female  
 Ages 0-99

**†Kinsella, Virginia M MD**  
 TEXAS ONCOLOGY PA  
 6300 West Parker Road Suite 123  
 Plano, TX 75093  
**(972) 398-2899**  
 Gender: Female  
 Ages 0-99

**†Kovoor, Andrew I MD**  
 TEXAS ONCOLOGY PA  
 4708 Alliance Boulevard Suite 150  
 Plano, TX 75093  
**(972) 596-7801**  
 Gender: Male  
 Ages 0-99

**†Kovoor, Philip A MD**  
 TEXAS ONCOLOGY PA  
 4708 Alliance Boulevard Suite 150  
 Plano, TX 75093  
**(972) 596-7801**  
 Gender: Male  
 Ages 0-99

**†Le, Thuy B MD**  
 TEXAS ONCOLOGY PA  
 6300 West Parker Road Suite 123  
 Plano, TX 75093  
**(972) 398-2899**  
 Gender: Female  
 Ages 0-99

†Mahone-Johnson, Wendy L  
MD

TEXAS ONCOLOGY PA  
3705 West 15th Street  
Plano, TX 75075  
(972) 867-3577  
Gender: Female  
Ages 0-99

†Mahone-Johnson, Wendy L  
MD

TEXAS ONCOLOGY PA  
6957 West Plano Parkway Suite 2000  
Plano, TX 75093  
(214) 483-6933  
Gender: Female  
Ages 0-99

†Mobley, James M MD

TEXAS ONCOLOGY PA  
4708 Alliance Boulevard Suite 150  
Plano, TX 75093  
(972) 596-7801  
Gender: Male  
Ages 0-99

†Saez, Ruben A MD

TEXAS ONCOLOGY PA  
3705 West 15th Street  
Plano, TX 75075  
(972) 867-3577  
Gender: Male  
Ages 0-99

**Comal, TX**

**New Braunfels**

†\*\*\*Braden, Christopher D DO

TEXAS ONCOLOGY PA  
1448 East Common Street  
New Braunfels, TX 78130  
(830) 643-1762  
Gender: Male  
Ages 18-99

†\*\*\*Daggubati, Sreedevi MD

TEXAS ONCOLOGY PA  
1448 East Common Street  
New Braunfels, TX 78130  
(830) 643-1762  
Gender: Female  
Ages 18-99

†\*\*\*Stuart, Selena J MD

TEXAS ONCOLOGY PA  
1448 East Common Street  
New Braunfels, TX 78130  
(830) 643-1762  
Gender: Female  
Ages 18-99

†\*\*\*Trevino, Abram MD

TEXAS ONCOLOGY PA  
1448 East Common Street  
New Braunfels, TX 78130  
(830) 643-1762  
Gender: Male  
Ages 18-99

**Dallas, TX**

**Dallas**

†Agarwal, Ashwani K MD

TEXAS ONCOLOGY PA  
1441 North Beckley Avenue Suite 101  
Dallas, TX 75203  
(214) 943-9911  
Gender: Male  
Ages 0-99

†Agarwal, Ashwani K MD

TEXAS ONCOLOGY PA  
3555 West Wheatland Road  
Dallas, TX 75237  
(972) 709-2580  
Gender: Male  
Ages 0-99

†Arjunan, Ananth K MD

TEXAS ONCOLOGY PA  
3555 West Wheatland Road  
Dallas, TX 75237  
(972) 709-2580  
Gender: Male  
Ages 0-99

†Bhushan, Vikas MD

TEXAS ONCOLOGY PA  
3410 Worth Street Suite 300  
Dallas, TX 75246  
(214) 370-1500  
Gender: Male  
Ages 0-99

†Christensen, Bradley MD

TEXAS ONCOLOGY PA  
3410 Worth Street Suite 400  
Dallas, TX 75246  
(214) 370-1000  
Gender: Male  
Ages 0-99

†Covey, Charles L MD

TEXAS ONCOLOGY PA  
3410 Worth Street Suite 400  
Dallas, TX 75246  
(214) 370-1000  
Gender: Male  
Ages 0-99

†Coyle, Yvonne M MD

TEXAS ONCOLOGY PA  
3410 Worth Street Suite 300  
Dallas, TX 75246  
(214) 370-1500  
Gender: Female  
Ages 0-99

†Coyle, Yvonne M MD

TEXAS ONCOLOGY PA  
3410 Worth Street Suite 400  
Dallas, TX 75246  
(214) 370-1000  
Gender: Female  
Ages 0-99

†Escobar, Carolina MD

TEXAS ONCOLOGY PA  
3410 Worth Street Suite 300  
Dallas, TX 75246  
(214) 370-1500  
Gender: Female  
Ages 0-99

†Gandhi, Darshan G MD,  
MBBS

TEXAS ONCOLOGY PA  
3555 West Wheatland Road  
Dallas, TX 75237  
(972) 709-2580  
Gender: Male  
Ages 0-99

†Gdowski, Andrew DO

TEXAS ONCOLOGY PA  
1441 North Beckley Avenue Suite 101  
Dallas, TX 75203  
(214) 943-9911  
Gender: Male  
Ages 0-99

†Halawi, Racha MD

TEXAS ONCOLOGY PA  
3410 Worth Street Suite 400  
Dallas, TX 75246  
(214) 370-1000  
Gender: Female  
Ages 0-99

†Halawi, Racha MD

TEXAS ONCOLOGY PA  
7777 Forest Lane Suite C707  
Dallas, TX 75230  
(972) 566-3000  
Gender: Female  
Ages 0-99

†Hayes, Pamela P MD

TEXAS ONCOLOGY PA  
7777 Forest Lane Building D  
Dallas, TX 75230  
(972) 566-7790  
Gender: Female  
Ages 0-99

†Holmes, Houston E MD

TEXAS ONCOLOGY PA  
3410 Worth Street Suite 400  
Dallas, TX 75246  
(214) 370-1000  
Gender: Male  
Ages 0-99

†Hoof, Pamela D MD

TEXAS ONCOLOGY PA  
3410 Worth Street Suite 400  
Dallas, TX 75246  
(214) 370-1000  
Gender: Female  
Ages 0-99

†John, Preethi MD

TEXAS ONCOLOGY PA  
3410 Worth Street Suite 400  
Dallas, TX 75246  
(214) 370-1000  
Gender: Female  
Ages 0-99

†Joseph, Jacinth MD

TEXAS ONCOLOGY PA  
7777 Forest Lane Suite D220  
Dallas, TX 75230  
(972) 566-7790  
Gender: Female  
Ages 0-99

†**Juturi, Jaya V MD**  
 TEXAS ONCOLOGY PA  
 8196 Walnut Hill Lane Suite 100  
 Dallas, TX 75231  
**(214) 739-4175**  
 Gender: Female  
 Ages 0-99

†**Juvvadi, Sridevi MD**  
 TEXAS ONCOLOGY PA  
 7777 Forest Lane Suite C850  
 Dallas, TX 75230  
**(972) 566-7766**  
 Gender: Female  
 Ages 0-99

†**Kannan, Lakshmi P MD**  
 TEXAS ONCOLOGY PA  
 1441 North Beckley Avenue Suite 102  
 Dallas, TX 75203  
**(214) 943-9911**  
 Gender: Female  
 Ages 0-99

†**Kannan, Lakshmi P MD**  
 TEXAS ONCOLOGY PA  
 3555 West Wheatland Road  
 Dallas, TX 75237  
**(972) 709-2580**  
 Gender: Female  
 Ages 0-99

†**Kitchens, Benjamin L MD**  
 TEXAS ONCOLOGY PA  
 3410 Worth Street Suite 400  
 Dallas, TX 75246  
**(214) 370-1000**  
 Gender: Male  
 Ages 0-99

†**Koshy, Nebu MD**  
 TEXAS ONCOLOGY PA  
 3410 Worth Street Suite 300  
 Dallas, TX 75246  
**(214) 370-1500**  
 Gender: Male  
 Ages 0-99

†**Luu, Dai Chu N MD**  
 TEXAS ONCOLOGY PA  
 8196 Walnut Hill Lane Suite 100  
 Dallas, TX 75231  
**(214) 739-4175**  
 Gender: Male  
 Ages 0-99

†**Maisel, Christopher M MD**  
 TEXAS ONCOLOGY PA  
 3410 Worth Street Suite 300  
 Dallas, TX 75246  
**(214) 370-1500**  
 Gender: Male  
 Ages 0-99

†**Manhas, Atisha P MD**  
 TEXAS ONCOLOGY PA  
 1441 North Beckley Avenue Suite 101  
 Dallas, TX 75203  
**(214) 943-9911**  
 Gender: Female  
 Ages 0-99

†**Matthews, Antoinette MD**  
 TEXAS ONCOLOGY PA  
 3410 Worth Street Suite 400  
 Dallas, TX 75246  
**(214) 370-1000**  
 Gender: Female  
 Ages 0-99

†**McCollum, Andrew D MD**  
 TEXAS ONCOLOGY PA  
 3410 Worth Street Suite 300  
 Dallas, TX 75246  
**(214) 370-1500**  
 Gender: Male  
 Ages 0-99

†**Modi, Bijal J MD**  
 TEXAS ONCOLOGY PA  
 8196 Walnut Hill Lane Suite 100  
 Dallas, TX 75231  
**(214) 739-4175**  
 Gender: Male  
 Ages 0-99

†**Nair, Anju MD**  
 TEXAS ONCOLOGY PA  
 7777 Forest Lane Suite 400  
 Dallas, TX 75230  
**(972) 566-7790**  
 Gender: Female  
 Ages 0-99

†**Paulson, Roy S MD**  
 TEXAS ONCOLOGY PA  
 3410 Worth Street Suite 300  
 Dallas, TX 75246  
**(214) 370-1500**  
 Gender: Male  
 Ages 0-99

†**Perkins, Steve MD**  
 TEXAS ONCOLOGY PA  
 7777 Forest Lane Suite C850  
 Dallas, TX 75230  
**(972) 566-7766**  
 Gender: Male  
 Ages 0-99

†**Pineiro, Luis MD**  
 TEXAS ONCOLOGY PA  
 3410 Worth Street Suite 300  
 Dallas, TX 75246  
**(214) 370-1500**  
 Gender: Male  
 Ages 0-99

†**Thudi, Narotham R MD**  
 TEXAS ONCOLOGY PA  
 7777 Forest Lane Suite C850  
 Dallas, TX 75230  
**(972) 566-7766**  
 Gender: Male  
 Ages 0-99

†**Vance, Estil A MD**  
 TEXAS ONCOLOGY PA  
 3410 Worth Street Suite 300  
 Dallas, TX 75246  
**(214) 370-1500**  
 Gender: Male  
 Ages 0-99

†**Vu, Khoan T MD**  
 TEXAS ONCOLOGY PA  
 8196 Walnut Hill Lane Suite 100  
 Dallas, TX 75231  
**(214) 739-4175**  
 Gender: Male  
 Ages 0-99

†**Wang, Katherine C PhD, MD**  
 TEXAS ONCOLOGY PA  
 8196 Walnut Hill Lane Suite 100  
 Dallas, TX 75231  
**(214) 739-4175**  
 Gender: Female  
 Ages 0-99

†**Wilfong, Lalan S MD**  
 TEXAS ONCOLOGY PA  
 3410 Worth Street Suite 400  
 Dallas, TX 75246  
**(214) 370-1000**  
 Gender: Male  
 Ages 0-99

†**Wilfong, Lalan S MD**  
 TEXAS ONCOLOGY PA  
 8196 Walnut Hill Lane Suite 100  
 Dallas, TX 75231  
**(214) 739-4175**  
 Gender: Male  
 Ages 0-99

†**Yarborough, Rebecca F MD**  
 TEXAS ONCOLOGY PA  
 1441 North Beckley Avenue Suite 102  
 Dallas, TX 75203  
**(214) 943-9911**  
 Gender: Female  
 Ages 0-99

#### Garland

†**Gupta, Manish MD**  
 TEXAS ONCOLOGY PA  
 7150 North President George Bush  
 Highway  
 Garland, TX 75044  
**(972) 272-3417**  
 Gender: Male  
 Ages 0-99

#### Irving

†**Allada, Naveena MD**  
 TEXAS ONCOLOGY PA  
 2021 North MacArthur Boulevard Suite  
 400  
 Irving, TX 75061  
**(972) 256-3537**  
 Gender: Female  
 Ages 0-99

†**Jimenez-Justiniano, Gilberto MD**  
 TEXAS ONCOLOGY PA  
 1501 West Royal Lane  
 Irving, TX 75063  
**(469) 513-5500**  
 Gender: Male  
 Ages 0-99

†**Jimenez-Justiniano, Gilberto MD**  
TEXAS ONCOLOGY PA  
2021 North MacArthur Boulevard Suite 400  
Irving, TX 75061  
(972) 256-3537  
Gender: Male  
Ages 0-99

†**Juvvadi, Sridevi MD**  
TEXAS ONCOLOGY PA  
2021 North MacArthur Boulevard Suite 400  
Irving, TX 75061  
(972) 256-3537  
Gender: Female  
Ages 0-99

†**Juvvadi, Sridevi MD**  
TEXAS ONCOLOGY PA  
7200 North Highway 161 Suite 300  
Irving, TX 75039  
(972) 256-3537  
Gender: Female  
Ages 0-99

†**Kancharla, Kiran R MD**  
TEXAS ONCOLOGY PA  
2021 North MacArthur Boulevard Suite 400  
Irving, TX 75061  
(972) 256-3537  
Gender: Female  
Ages 0-99

†**Perkins, Steve MD**  
TEXAS ONCOLOGY PA  
2021 North MacArthur Boulevard Suite 400  
Irving, TX 75061  
(972) 256-3537  
Gender: Male  
Ages 0-99

†**Perkins, Steve MD**  
TEXAS ONCOLOGY PA  
7200 North Highway 161 Suite 300  
Irving, TX 75039  
(972) 256-3537  
Gender: Male  
Ages 0-99

†**Thudi, Narotham R MD**  
TEXAS ONCOLOGY PA  
2021 North MacArthur Boulevard Suite 400  
Irving, TX 75061  
(972) 256-3537  
Gender: Male  
Ages 0-99

### Mesquite

†**Cheema, Naveed DO**  
TEXAS ONCOLOGY PA  
4700 North Galloway Avenue  
Mesquite, TX 75150  
(972) 686-6411  
Gender: Male  
Ages 0-99

†**Chittoor, Sreenivas R MD**  
TEXAS ONCOLOGY PA  
4700 North Galloway Avenue  
Mesquite, TX 75150  
(972) 686-6411  
Gender: Male  
Ages 0-99

### Richardson

†**Su, Jingdong MD**  
TEXAS ONCOLOGY PA  
3001 East President George Bush Highway Suite 100  
Richardson, TX 75082  
(972) 638-1400  
Gender: Male  
Ages 18-99

### Rowlett

†**Nwizu, Tobenna I MD**  
TEXAS ONCOLOGY PA  
9100 Lakeview Parkway  
Rowlett, TX 75088  
(972) 412-2577  
Gender: Male  
Ages 0-99

## Denton, TX

### Denton

†**Jain, Sharad K MD**  
TEXAS ONCOLOGY PA  
2600 Scripture Street  
Denton, TX 76201  
(940) 382-1022  
Gender: Male  
Ages 0-99

†**Johnson, Camille MD**  
TEXAS ONCOLOGY PA  
2600 Scripture Street  
Denton, TX 76201  
(940) 382-1022  
Gender: Female  
Ages 0-99

†**Kurkul, Charles V MD**  
TEXAS ONCOLOGY PA  
2600 Scripture Street  
Denton, TX 76201  
(940) 382-1022  
Gender: Male  
Ages 0-99

†**Lu, Gary PhD, MD**  
TEXAS ONCOLOGY PA  
2600 Scripture Street  
Denton, TX 76201  
(940) 382-1022  
Gender: Male  
Ages 0-99

†**Sharma, Anant MD**  
TEXAS ONCOLOGY PA  
2600 Scripture Street  
Denton, TX 76201  
(940) 382-1022  
Gender: Male  
Ages 0-99

### Flower Mound

†**Bhogaraju, Anil K MD**  
TEXAS ONCOLOGY PA  
4370 Medical Arts Drive Suite 100  
Flower Mound, TX 75028  
(972) 537-4100  
Gender: Male  
Ages 0-99

†**Colton, Bradley S MD**  
TEXAS ONCOLOGY PA  
4370 Medical Arts Drive Suite 100  
Flower Mound, TX 75028  
(972) 537-4100  
Gender: Male  
Ages 0-99

†**Costa, Dennis J MD**  
TEXAS ONCOLOGY PA  
4370 Medical Arts Drive Suite 100  
Flower Mound, TX 75028  
(972) 537-4100  
Gender: Male  
Ages 0-99

†**Itani, Aleena S MD**  
TEXAS ONCOLOGY PA  
4370 Medical Arts Drive Suite 100  
Flower Mound, TX 75028  
(972) 537-4100  
Gender: Female  
Ages 0-99

†**Kakani, Chandana MD**  
TEXAS ONCOLOGY PA  
4370 Medical Arts Drive Suite 100  
Flower Mound, TX 75028  
(972) 537-4100  
Gender: Female  
Ages 0-99

### Frisco

†**Delvadiya, Mukeshkumar D MD**  
TEXAS ONCOLOGY PA  
5858 Main Street Suite 120  
Frisco, TX 75033  
(214) 436-8780  
Gender: Male  
Ages 0-99

### Lewisville

†**Colton, Bradley S MD**  
TEXAS ONCOLOGY PA  
500 West Main Street Suite 350  
Lewisville, TX 75057  
(972) 459-1300  
Gender: Male  
Ages 0-99

†**Kakani, Chandana MD**  
TEXAS ONCOLOGY PA  
500 West Main Street Suite 350  
Lewisville, TX 75057  
(972) 459-1300  
Gender: Female  
Ages 0-99

†**Kancharla, Kiran R MD**  
 TEXAS ONCOLOGY PA  
 500 West Main Street Suite 350  
 Lewisville, TX 75057  
**(972) 459-1300**  
 Gender: Female  
 Ages 0-99

### Ector, TX

#### Odessa

†**Bajaj, Kelash MD**  
 TEXAS ONCOLOGY PA  
 500 West 3rd Street  
 Odessa, TX 79761  
**(432) 335-8275**  
 Gender: Male  
 Ages 0-99

†**Borra, Renuka MD**  
 TEXAS ONCOLOGY PA  
 500 West 3rd Street  
 Odessa, TX 79761  
**(432) 335-8275**  
 Gender: Female  
 Ages 0-99

### El Paso, TX

#### El Paso

†**Aloba, Maria Chona B MD**  
 TEXAS ONCOLOGY PA  
 1901 Grandview Avenue  
 El Paso, TX 79902  
**(915) 544-6750**  
 Gender: Female  
 Ages 0-99

†**Aloba, Maria Chona B MD**  
 TEXAS ONCOLOGY PA  
 3270 Joe Battle Boulevard Suite 312  
 El Paso, TX 79938  
**(915) 747-4877**  
 Gender: Female  
 Ages 0-99

†**Aloba, Maria Chona B MD**  
 TEXAS ONCOLOGY PA  
 7848 Gateway Boulevard East  
 El Paso, TX 79915  
**(915) 599-1313**  
 Gender: Female  
 Ages 0-99

†**Brooks, Barry D MD**  
 TEXAS ONCOLOGY PA  
 7848 Gateway Boulevard East  
 El Paso, TX 79915  
**(915) 599-1313**  
 Gender: Male  
 Ages 0-99

†**Diaz, Monica A MD**  
 TEXAS ONCOLOGY PA  
 3270 Joe Battle Boulevard Suite 312  
 El Paso, TX 79938  
**(915) 849-2700**  
 Gender: Female  
 Ages 0-99

†**Escobar, Carolina MD**  
 TEXAS ONCOLOGY PA  
 7848 Gateway Boulevard East  
 El Paso, TX 79915  
**(915) 599-1313**  
 Gender: Female  
 Ages 0-99

†**Ezewuiro, Obiageli C MD**  
 TEXAS ONCOLOGY PA  
 1901 Grandview Avenue  
 El Paso, TX 79902  
**(915) 544-6750**  
 Gender: Female  
 Ages 0-99

†**Ezewuiro, Obiageli C MD**  
 TEXAS ONCOLOGY PA  
 3270 Joe Battle Boulevard Suite 312  
 El Paso, TX 79938  
**(915) 849-2700**  
 Gender: Female  
 Ages 0-99

†**Ezewuiro, Obiageli C MD**  
 TEXAS ONCOLOGY PA  
 7848 Gateway Boulevard East  
 El Paso, TX 79915  
**(915) 599-1313**  
 Gender: Female  
 Ages 0-99

†**Gopalan, Nanda K MD**  
 TEXAS ONCOLOGY PA  
 1901 Grandview Avenue  
 El Paso, TX 79902  
**(915) 544-6750**  
 Gender: Male  
 Ages 0-99

†**Gopalan, Nanda K MD**  
 TEXAS ONCOLOGY PA  
 7848 Gateway Boulevard East  
 El Paso, TX 79915  
**(915) 599-1313**  
 Gender: Male  
 Ages 0-99

†**Herrada, Juan FACP, MD**  
 TEXAS ONCOLOGY PA  
 1901 Grandview Avenue  
 El Paso, TX 79902  
**(915) 544-6750**  
 Gender: Male  
 Ages 0-99

†**Pineiro, Luis MD**  
 TEXAS ONCOLOGY PA  
 7848 Gateway Boulevard East  
 El Paso, TX 79915  
**(915) 599-1313**  
 Gender: Male  
 Ages 0-99

†**Prieto, Roberto MD**  
 TEXAS ONCOLOGY PA  
 7848 Gateway Boulevard East  
 El Paso, TX 79915  
**(915) 599-1313**  
 Gender: Male  
 Ages 0-99

†**Rodriguez, Joshua M MD, PharmD**  
 TEXAS ONCOLOGY PA  
 1901 Grandview Avenue  
 El Paso, TX 79902  
**(915) 544-6750**  
 Gender: Male  
 Ages 0-99

†**Rodriguez, Joshua M MD, PharmD**  
 TEXAS ONCOLOGY PA  
 7848 Gateway Boulevard East  
 El Paso, TX 79915  
**(915) 599-1313**  
 Gender: Male  
 Ages 0-99

†**Sanchez-Rivera, Ines J MD**  
 TEXAS ONCOLOGY PA  
 1901 Grandview Avenue  
 El Paso, TX 79902  
**(915) 544-6750**  
 Gender: Female  
 Ages 0-99

†**Sanchez-Rivera, Ines J MD**  
 TEXAS ONCOLOGY PA  
 3270 Joe Battle Boulevard Suite 312  
 El Paso, TX 79938  
**(915) 747-4877**  
 Gender: Female  
 Ages 0-99

†**Valilis, Evangelia M MD, MPH**  
 TEXAS ONCOLOGY PA  
 7848 Gateway Boulevard East  
 El Paso, TX 79915  
**(915) 599-1313**  
 Gender: Female  
 Ages 0-99

### Ellis, TX

#### Midlothian

†**Agarwal, Ashwani K MD**  
 TEXAS ONCOLOGY PA  
 979 Don Floyd Drive Suite 104  
 Midlothian, TX 76065  
**(972) 723-7400**  
 Gender: Male  
 Ages 0-99

### Fort Bend, TX

#### Sugar Land

†**Bhandari, Arvind MD**  
 TEXAS ONCOLOGY PA  
 1350 First Colony Boulevard  
 Sugar Land, TX 77479  
**(281) 277-5200**  
 Gender: Male  
 Ages 0-99

†**Darcourt, Jorge G MD**  
 TEXAS ONCOLOGY PA  
 1350 First Colony Boulevard  
 Sugar Land, TX 77479  
**(281) 277-5200**  
 Gender: Male  
 Ages 0-99

†**Foote, Lawrence E MD**  
TEXAS ONCOLOGY PA  
1111 Highway 6 Suite 240  
Sugar Land, TX 77478  
(281) 277-5200  
Gender: Male  
Ages 0-99

†**Foote, Lawrence E MD**  
TEXAS ONCOLOGY PA  
1350 First Colony Boulevard  
Sugar Land, TX 77479  
(281) 277-5200  
Gender: Male  
Ages 0-99

†**Tin-U, Caesar K MD**  
TEXAS ONCOLOGY PA  
1350 First Colony Boulevard  
Sugar Land, TX 77479  
(281) 277-5200  
Gender: Male  
Ages 0-99

## Galveston, TX

### Texas City

†**Kodali, Dhatri MD**  
TEXAS ONCOLOGY PA  
6807 Emmett F Lowry Expressway Suite 304  
Texas City, TX 77591  
(409) 938-8600  
Gender: Female  
Ages 0-99

†**Weiss, Gary B PhD, MD**  
TEXAS ONCOLOGY PA  
6807 Emmett F Lowry Expressway Suite 304  
Texas City, TX 77591  
(409) 938-8600  
Gender: Male  
Ages 0-99

## Gillespie, TX

### Fredericksburg

†**Rieber, Alyssa G MD**  
TEXAS ONCOLOGY PA  
506 West Windcrest Street Suite 300  
Fredericksburg, TX 78624  
(830) 990-0255  
Gender: Female  
Ages 0-99

## Grayson, TX

### Denison

†**Patel, Azmina A DO**  
TEXAS ONCOLOGY PA  
5125 Texoma Medical Center Drive Suite 100  
Denison, TX 75020  
(903) 868-4700  
Gender: Female  
Ages 0-99

†**Sidda, Adarsh MD**  
TEXAS ONCOLOGY PA  
5125 Texoma Medical Center Drive Suite 100  
Denison, TX 75020  
(903) 868-4700  
Gender: Male  
Ages 0-99

## Gregg, TX

### Longview

†**Khan, Rashad M MD**  
TEXAS ONCOLOGY PA  
1300 North 4th Street  
Longview, TX 75601  
(903) 757-2122  
Gender: Male  
Ages 0-99

†**Koya, Rama K MD**  
TEXAS ONCOLOGY PA  
1300 North 4th Street  
Longview, TX 75601  
(903) 757-2122  
Gender: Male  
Ages 0-99

†**Koya, Rama K MD**  
TEXAS ONCOLOGY PA  
1400 North 4th Street  
Longview, TX 75601  
(903) 757-2122  
Gender: Male  
Ages 0-99

†**Littlejohn, Christopher L MD**  
TEXAS ONCOLOGY PA  
1300 North 4th Street  
Longview, TX 75601  
(903) 757-2122  
Gender: Male  
Ages 0-99

†**Littlejohn, Christopher L MD**  
TEXAS ONCOLOGY PA  
1400 North 4th Street  
Longview, TX 75601  
(903) 757-2122  
Gender: Male  
Ages 0-99

†**Nirmal, Kavita MD**  
TEXAS ONCOLOGY PA  
1300 North 4th Street  
Longview, TX 75601  
(903) 757-2122  
Gender: Female  
Ages 0-99

## Guadalupe, TX

### Seguin

†**Bhachawat, Devendra K MD**  
Lone Star Cancer Associates  
515 North King Street Suite 104  
Seguin, TX 78155  
(210) 227-6156  
Gender: Male  
Ages 17-99

## Harris, TX

### Baytown

†**Oluoha, Oluchukwu E MD**  
TEXAS ONCOLOGY PA  
1025 Birdsong Drive Suite C  
Baytown, TX 77521  
(281) 427-7298  
Gender: Male  
Ages 0-99

†**Sashital, Deepa R MD**  
TEXAS ONCOLOGY PA  
1025 Birdsong Drive Suite C  
Baytown, TX 77521  
(281) 427-7298  
Gender: Female  
Ages 0-99

### Cypress

†**Thachil, John MD**  
TEXAS ONCOLOGY PA  
21216 Northwest Freeway Suite 140  
Cypress, TX 77429  
(832) 996-4040  
Gender: Male  
Ages 0-99

### Houston

†**Cairo, Michelina M MD**  
TEXAS ONCOLOGY PA  
7515 Main Street Suite 740  
Houston, TX 77030  
(713) 795-0202  
Gender: Female  
Ages 0-99

†**Cairo, Michelina M MD**  
TEXAS ONCOLOGY PA  
925 Gessner Road Suite 550  
Houston, TX 77024  
(713) 467-1722  
Gender: Female  
Ages 0-99

†**Darcourt, Jorge G MD**  
TEXAS ONCOLOGY PA  
7500 Fannin Street Suite 100A  
Houston, TX 77054  
(832) 377-3770  
Gender: Male  
Ages 0-99

†**Doshi, Gurjyot K MD**  
TEXAS ONCOLOGY PA  
925 Gessner Road Suite 550  
Houston, TX 77024  
(713) 467-1722  
Gender: Female  
Ages 0-99

†**Escudier, Susan M MD**  
TEXAS ONCOLOGY PA  
7500 Fannin Street Suite 100A  
Houston, TX 77054  
(832) 377-3770  
Gender: Female  
Ages 0-99



†Escudier, Susan M MD  
TEXAS ONCOLOGY PA  
7515 Main Street Suite 740  
Houston, TX 77030  
(713) 795-0202  
Gender: Female  
Ages 0-99

†Foote, Lawrence E MD  
TEXAS ONCOLOGY PA  
7500 Fannin Street Suite 100A  
Houston, TX 77054  
(832) 377-3770  
Gender: Male  
Ages 0-99

†Foote, Lawrence E MD  
TEXAS ONCOLOGY PA  
7515 Main Street Suite 740  
Houston, TX 77030  
(713) 795-0202  
Gender: Male  
Ages 0-99

†Hsu, Branden MD  
TEXAS ONCOLOGY PA  
925 Gessner Road Suite 550  
Houston, TX 77024  
(713) 467-1722  
Gender: Male  
Ages 0-99

†Lee, Sophia MD  
TEXAS ONCOLOGY PA  
7500 Fannin Street Suite 100B  
Houston, TX 77054  
(713) 795-0202  
Gender: Female  
Ages 0-99

†Levin, Pavel A PhD, MD  
TEXAS ONCOLOGY PA  
11920 Astoria Boulevard Suite 240  
Houston, TX 77089  
(832) 932-1730  
Gender: Male  
Ages 0-99

†Meerasahib, Anish MD  
TEXAS ONCOLOGY PA  
11920 Astoria Boulevard Suite 240  
Houston, TX 77089  
(832) 932-1730  
Gender: Male  
Ages 0-99

†Rome, Alison M MD  
TEXAS ONCOLOGY PA  
11920 Astoria Boulevard Suite 240  
Houston, TX 77089  
(832) 932-1730  
Gender: Female  
Ages 0-99

†Sundararajan, Srinath MD  
TEXAS ONCOLOGY PA  
925 Gessner Road Suite 550  
Houston, TX 77024  
(713) 467-1722  
Gender: Male  
Ages 0-99

†Thachil, John MD  
TEXAS ONCOLOGY PA  
13215 Dotson Road Suite 300  
Houston, TX 77070  
(281) 894-8822  
Gender: Male  
Ages 0-99

†Thachil, John MD  
TEXAS ONCOLOGY PA  
13300 Hargrave Road Suite 190  
Houston, TX 77070  
(281) 894-8822  
Gender: Male  
Ages 0-99

### Humble

†Mazharuddin, Samir MD  
TEXAS ONCOLOGY PA  
18980 West Memorial Drive Suite 440  
Humble, TX 77338  
(832) 616-5190  
Gender: Male  
Ages 0-99

### Katy

†Doshi, Gurjyot K MD  
TEXAS ONCOLOGY PA  
1331 West Grand Parkway North Suite 340  
Katy, TX 77493  
(281) 392-2757  
Gender: Female  
Ages 0-99

†Hsu, Branden MD  
TEXAS ONCOLOGY PA  
1331 West Grand Parkway North Suite 340  
Katy, TX 77493  
(281) 392-2757  
Gender: Male  
Ages 0-99

†Sundararajan, Srinath MD  
TEXAS ONCOLOGY PA  
1331 West Grand Parkway North Suite 340  
Katy, TX 77493  
(281) 392-2757  
Gender: Male  
Ages 0-99

### Pasadena

†Oluoha, Oluchukwu E MD  
TEXAS ONCOLOGY PA  
4000 Spencer Highway Suite 200  
Pasadena, TX 77504  
(713) 378-0330  
Gender: Male  
Ages 0-99

### Webster

†Kodali, Dhatri MD  
TEXAS ONCOLOGY PA  
501 West Medical Center Boulevard  
Webster, TX 77598  
(281) 332-7505  
Gender: Female  
Ages 0-99

†Mahmood, Khalid MD  
TEXAS ONCOLOGY PA  
501 West Medical Center Boulevard  
Webster, TX 77598  
(281) 332-7505  
Gender: Male  
Ages 0-99

†Meerasahib, Anish MD  
TEXAS ONCOLOGY PA  
501 West Medical Center Boulevard  
Webster, TX 77598  
(281) 332-7505  
Gender: Male  
Ages 0-99

†Rodney, Alan J MD  
TEXAS ONCOLOGY PA  
501 West Medical Center Boulevard  
Webster, TX 77598  
(281) 332-7505  
Gender: Male  
Ages 0-99

†Weiss, Gary B PhD, MD  
TEXAS ONCOLOGY PA  
501 West Medical Center Boulevard  
Webster, TX 77598  
(281) 332-7505  
Gender: Male  
Ages 0-99

## Hays, TX

### Kyle

†\*\*\*George, David W MD  
TEXAS ONCOLOGY PA  
211 Elmhurst Suite A  
Kyle, TX 78640  
(512) 268-5383  
Gender: Male  
Ages 0-99

†\*\*\*Meyers, Eric MD  
TEXAS ONCOLOGY PA  
211 Elmhurst Suite A  
Kyle, TX 78640  
(512) 268-5383  
Gender: Male  
Ages 0-99

†\*\*\*Uyeki, James V MD  
TEXAS ONCOLOGY PA  
211 Elmhurst Suite A  
Kyle, TX 78640  
(512) 268-5383  
Gender: Male  
Ages 0-99

†\*\*\*Wright, Jennifer A MD  
TEXAS ONCOLOGY PA  
211 Elmhurst Suite A  
Kyle, TX 78640  
(512) 268-5383  
Gender: Female  
Ages 0-99

## San Marcos

†\*\*\*Castillo, Rene A MD  
TEXAS ONCOLOGY PA  
1308 Wonder World Drive  
San Marcos, TX 78666  
(512) 396-5199  
Gender: Male  
Ages 0-99

†\*\*\*Meyers, Eric MD  
TEXAS ONCOLOGY PA  
1308 Wonder World Drive  
San Marcos, TX 78666  
(512) 396-5199  
Gender: Male  
Ages 0-99

†\*\*\*Smith, Jason L MD  
TEXAS ONCOLOGY PA  
1308 Wonder World Drive  
San Marcos, TX 78666  
(512) 396-5199  
Gender: Male  
Ages 0-99

## Hidalgo, TX

### Mcallen

†Daghestani, Ghanem MD  
TEXAS ONCOLOGY PA  
1901 South Col Rowe Boulevard  
Mcallen, TX 78503  
(956) 687-5150  
Gender: Male  
Ages 0-99

†Lazo-Diaz, Guillermo MD  
TEXAS ONCOLOGY PA  
1901 South Col Rowe Boulevard  
Mcallen, TX 78503  
(956) 687-5150  
Gender: Male  
Ages 0-99

†Restrepo, Alvaro MD  
TEXAS ONCOLOGY PA  
1901 South Col Rowe Boulevard  
Mcallen, TX 78503  
(956) 687-5150  
Gender: Male  
Ages 0-99

### Weslaco

†Farray-Berges, Daniel MD  
TEXAS ONCOLOGY PA  
1330 East 6th Street Suite 204  
Weslaco, TX 78596  
(956) 969-0021  
Gender: Male  
Ages 0-99

†Ghaddar, Habib M MD  
TEXAS ONCOLOGY PA  
1330 East 6th Street Suite 204  
Weslaco, TX 78596  
(956) 969-0021  
Gender: Male  
Ages 0-99

## Jefferson, TX

### Beaumont

†\*\*\*Kodali, Srinivas MD  
TEXAS ONCOLOGY PA  
3070 College Street Suite 301  
Beaumont, TX 77701  
(409) 813-1686  
Gender: Male  
Ages 0-99

†\*\*\*Patibandla, Sumalatha MD  
TEXAS ONCOLOGY PA  
3010 Harrison Street  
Beaumont, TX 77702  
(409) 899-7180  
Gender: Female  
Ages 0-99

## Johnson, TX

### Cleburne

†Bejjanki, Sandhya MD  
TEXAS ONCOLOGY PA  
191 Walls Drive  
Cleburne, TX 76033  
(817) 648-0120  
Gender: Female  
Ages 0-99

†Gregorio, David J DO  
TEXAS ONCOLOGY PA  
191 Walls Drive  
Cleburne, TX 76033  
(817) 648-0120  
Gender: Male  
Ages 0-99

†Richey, Stephen L MPH, MD  
TEXAS ONCOLOGY PA  
191 Walls Drive  
Cleburne, TX 76033  
(817) 648-0120  
Gender: Male  
Ages 0-99

## Kerr, TX

### Kerrville

†Barrington, Rebecca E MD  
TEXAS ONCOLOGY PA  
694 Hill Country Drive  
Kerrville, TX 78028  
(830) 792-3434  
Gender: Female  
Ages 0-99

†Singh, Anil R MD  
TEXAS ONCOLOGY PA  
694 Hill Country Drive  
Kerrville, TX 78028  
(830) 792-3434  
Gender: Male  
Ages 0-99

## Lamar, TX

### Paris

†Prakash, Sucharu MD  
TEXAS ONCOLOGY PA  
3550 Northeast Loop 286  
Paris, TX 75460  
(903) 785-0031  
Gender: Male  
Ages 0-99

## Mclennan, TX

### Waco

†Okani, Ofobuikwe N MD  
TEXAS ONCOLOGY PA  
6520 Horizon Circle  
Waco, TX 76712  
(254) 755-4460  
Gender: Male  
Ages 0-99

†Snedden, Tyler W MD  
TEXAS ONCOLOGY PA  
6520 Horizon Circle  
Waco, TX 76712  
(254) 755-4460  
Gender: Male  
Ages 0-99

### Woodway

†Harris, Thomas J MD  
TEXAS ONCOLOGY PA  
1700 West State Highway 6  
Woodway, TX 76712  
(254) 399-0741  
Gender: Male  
Ages 0-99

## Midland, TX

### Midland

†Chae, Phillip MD  
TEXAS ONCOLOGY PA  
400 Rosalind Redfern Grover Parkway  
Suite 100  
Midland, TX 79701  
(432) 687-1949  
Gender: Male  
Ages 0-99

†Mangat, Manmeet S MD  
TEXAS ONCOLOGY PA  
400 Rosalind Redfern Grover Parkway  
Suite 100  
Midland, TX 79701  
(432) 687-1949  
Gender: Male  
Ages 0-99

†Meda, Srikala R MD  
TEXAS ONCOLOGY PA  
400 Rosalind Redfern Grover Parkway  
Suite 100  
Midland, TX 79701  
(432) 687-1949  
Gender: Female  
Ages 0-99

## Montgomery, TX

### Shenandoah

†**Jackson, Andrew A MD**  
TEXAS ONCOLOGY PA  
9180 Pinecroft Drive Suite 600  
Shenandoah, TX 77380  
**(281) 296-0365**  
Gender: Male  
Ages 0-99

†**Nair, Kruti S MD**  
TEXAS ONCOLOGY PA  
9180 Pinecroft Drive Suite 600  
Shenandoah, TX 77380  
**(281) 296-0365**  
Gender: Female  
Ages 0-99

## Nueces, TX

### Corpus Christi

†**Chennuru, Sudhathi MD**  
CHRISTUS TRINITY CLINIC  
1415 Santa Fe Street  
Corpus Christi, TX 78404  
**(361) 861-9760**  
Gender: Female  
Ages 0-99

†**Chennuru, Sudhathi MD**  
CHRISTUS TRINITY CLINIC  
1415 Santa Fe Street Suite C  
Corpus Christi, TX 78404  
**(361) 737-0600**  
Gender: Female  
Ages 0-99

†**Chennuru, Sudhathi MD**  
CHRISTUS TRINITY CLINIC  
5920 Saratoga Boulevard Suite 395  
Corpus Christi, TX 78414  
**(361) 737-0600**  
Gender: Female  
Ages 0-99

\*\*\***Mahmood, Aftab MD**  
Oncology Consultants PA  
3315 South Alameda Street  
Corpus Christi, TX 78411  
**(706) 650-0705**  
Gender: Male  
Ages 0-99

\*\*\***Mahmood, Aftab MD**  
Oncology Consultants PA  
7121 South Padre Island Drive Suite 102  
Corpus Christi, TX 78412  
**(361) 885-0010**  
Gender: Male  
Ages 0-99

†**Panati, Swetha MD**  
CHRISTUS TRINITY CLINIC  
1415 Santa Fe Street  
Corpus Christi, TX 78404  
**(361) 861-9760**  
Gender: Female  
Ages 0-99

†**Panati, Swetha MD**  
CHRISTUS TRINITY CLINIC  
5920 Saratoga Boulevard Suite 395  
Corpus Christi, TX 78414  
**(361) 737-0600**  
Gender: Female  
Ages 0-99

†**Tula, Cesar J MD**  
CHRISTUS TRINITY CLINIC  
14120 Northwest Boulevard  
Corpus Christi, TX 78410  
**(361) 885-0390**  
Gender: Male  
Ages 0-99

†**Tula, Cesar J MD**  
CHRISTUS TRINITY CLINIC  
1415 Santa Fe Street Suite C  
Corpus Christi, TX 78404  
**(361) 737-0600**  
Gender: Male  
Ages 0-99

## Potter, TX

### Amarillo

†**Osteen, James T MD**  
TEXAS ONCOLOGY PA  
1000 South Coulter Street Suite 100  
Amarillo, TX 79106  
**(806) 457-2068**  
Gender: Male  
Ages 0-99

†**Reddy, Srinu B MD**  
TEXAS ONCOLOGY PA  
1000 South Coulter Street Suite 100  
Amarillo, TX 79106  
**(806) 358-8654**  
Gender: Male  
Ages 0-99

†**Tumula, Praveen K MD**  
TEXAS ONCOLOGY PA  
1000 South Coulter Street Suite 100  
Amarillo, TX 79106  
**(806) 358-8654**  
Gender: Male  
Ages 0-99

## Rockwall, TX

### Rockwall

†**Hoof, Pamela D MD**  
TEXAS ONCOLOGY PA  
3144 Horizon Road Suite 110  
Rockwall, TX 75032  
**(972) 771-3322**  
Gender: Female  
Ages 0-99

†**Yin, David MD**  
TEXAS ONCOLOGY PA  
3144 Horizon Road Suite 110  
Rockwall, TX 75032  
**(972) 771-3322**  
Gender: Male  
Ages 0-99

## Smith, TX

### Tyler

†**Buess, Jordan T MD**  
TEXAS ONCOLOGY PA  
501 Saunders Avenue Suite 200  
Tyler, TX 75702  
**(903) 579-9800**  
Gender: Female  
Ages 0-99

†**Jenks, Carolyn G DO**  
TEXAS ONCOLOGY PA  
501 Saunders Avenue Suite 200  
Tyler, TX 75702  
**(903) 579-9800**  
Gender: Female  
Ages 18-99

†**Jenks, Carolyn G DO**  
TEXAS ONCOLOGY PA  
520 Douglas Boulevard  
Tyler, TX 75702  
**(903) 606-1721**  
Gender: Female  
Ages 18-99

†**Su, Jingdong MD**  
TEXAS ONCOLOGY PA  
501 Saunders Avenue Suite 200  
Tyler, TX 75702  
**(903) 579-9800**  
Gender: Male  
Ages 18-99

†**Su, Jingdong MD**  
TEXAS ONCOLOGY PA  
8389 South Broadway Avenue  
Tyler, TX 75703  
**(903) 606-6500**  
Gender: Male  
Ages 18-99

†**Sulai, Nanna H MD**  
TEXAS ONCOLOGY PA  
501 Saunders Avenue Suite 200  
Tyler, TX 75702  
**(903) 579-9800**  
Gender: Female  
Ages 0-99

†**Sulai, Nanna H MD**  
TEXAS ONCOLOGY PA  
910 East Houston Street Suite 100  
Tyler, TX 75702  
**(903) 579-9800**  
Gender: Female  
Ages 0-99

†**Wang, Sarah Y MD**  
TEXAS ONCOLOGY PA  
501 Saunders Avenue Suite 200  
Tyler, TX 75702  
**(903) 579-9800**  
Gender: Female  
Ages 0-99

†**Yimer, Habte A MD**  
TEXAS ONCOLOGY PA  
501 Saunders Avenue Suite 200  
Tyler, TX 75702  
**(903) 579-9800**  
Gender: Male  
Ages 0-99

**Arlington**

†**Adams, John W DO**  
 TEXAS ONCOLOGY PA  
 515 West Mayfield Road Suite 101  
 Arlington, TX 76014  
**(817) 664-4400**  
 Gender: Male  
 Ages 0-99

†**Dhillon, Puneet K DO**  
 TEXAS ONCOLOGY PA  
 906 West Randol Mill Road Suite 200  
 Arlington, TX 76012  
**(817) 664-9600**  
 Gender: Female  
 Ages 0-99

†**Diggikar, Shrinivas M MD**  
 TEXAS ONCOLOGY PA  
 515 West Mayfield Road Suite 101  
 Arlington, TX 76014  
**(817) 664-4400**  
 Gender: Male  
 Ages 0-99

†**Khurshid, Anwar MD**  
 TEXAS ONCOLOGY PA  
 515 West Mayfield Road Suite 101  
 Arlington, TX 76014  
**(817) 664-4400**  
 Gender: Male  
 Ages 0-99

†**Khurshid, Anwar MD**  
 TEXAS ONCOLOGY PA  
 906 West Randol Mill Road Suite 200  
 Arlington, TX 76012  
**(817) 664-9600**  
 Gender: Male  
 Ages 0-99

†**Patel, Aena MD**  
 TEXAS ONCOLOGY PA  
 515 West Mayfield Road Suite 101  
 Arlington, TX 76014  
**(817) 664-4400**  
 Gender: Female  
 Ages 0-99

**Bedford**

†**Aurora, Vikas MD**  
 TEXAS ONCOLOGY PA  
 1609 Hospital Parkway  
 Bedford, TX 76022  
**(817) 359-9096**  
 Gender: Male  
 Ages 0-99

†**Illum, Henrik B MD**  
 TEXAS ONCOLOGY PA  
 1609 Hospital Parkway  
 Bedford, TX 76022  
**(817) 359-9096**  
 Gender: Male  
 Ages 0-99

†**Le, Tri C MD**  
 TEXAS ONCOLOGY PA  
 1609 Hospital Parkway  
 Bedford, TX 76022  
**(817) 359-9096**  
 Gender: Male  
 Ages 0-99

†**Patel, Mrugesh P MD**  
 TEXAS ONCOLOGY PA  
 1609 Hospital Parkway  
 Bedford, TX 76022  
**(817) 359-9096**  
 Gender: Male  
 Ages 0-99

†**Rojas, Ana M MD**  
 TEXAS ONCOLOGY PA  
 1609 Hospital Parkway  
 Bedford, TX 76022  
**(817) 359-9096**  
 Gender: Female  
 Ages 0-99

†**Zhrebker, Leah MD**  
 TEXAS ONCOLOGY PA  
 1609 Hospital Parkway  
 Bedford, TX 76022  
**(817) 359-9096**  
 Gender: Female  
 Ages 0-99

**Fort Worth**

†**Dean, Asad MD**  
 TEXAS ONCOLOGY PA  
 500 South Henderson Street Suite 200  
 Fort Worth, TX 76104  
**(817) 413-1500**  
 Gender: Male  
 Ages 0-99

†**Geurkink, Samuel DO, A**  
 TEXAS ONCOLOGY PA  
 9750 Hillwood Parkway  
 Fort Worth, TX 76177  
**(817) 697-5620**  
 Gender: Male  
 Ages 0-99

†**Griffin, Patrick T MD**  
 TEXAS ONCOLOGY PA  
 6500 Harris Parkway  
 Fort Worth, TX 76132  
**(817) 263-2600**  
 Gender: Male  
 Ages 0-99

†**Naina, Harris V MD**  
 TEXAS ONCOLOGY PA  
 500 South Henderson Street Suite 200  
 Fort Worth, TX 76104  
**(817) 413-1500**  
 Gender: Male  
 Ages 0-99

†**Oommen, Sanjay P MD**  
 TEXAS ONCOLOGY PA  
 500 South Henderson Street Suite 200  
 Fort Worth, TX 76104  
**(817) 413-1500**  
 Gender: Male  
 Ages 0-99

†**Pham, Chi M MD**  
 TEXAS ONCOLOGY PA  
 500 South Henderson Street Suite 200  
 Fort Worth, TX 76104  
**(817) 413-1500**  
 Gender: Female  
 Ages 0-99

†**Richey, Stephen L MPH, MD**  
 TEXAS ONCOLOGY PA  
 500 South Henderson Street Suite 200  
 Fort Worth, TX 76104  
**(817) 413-1500**  
 Gender: Male  
 Ages 0-99

†**Ruxer, Robert L MD**  
 TEXAS ONCOLOGY PA  
 500 South Henderson Street Suite 200  
 Fort Worth, TX 76104  
**(817) 413-1500**  
 Gender: Male  
 Ages 0-99

**Grapevine**

†**Aurora, Vikas MD**  
 TEXAS ONCOLOGY PA  
 1631 Lancaster Drive Suite 150  
 Grapevine, TX 76051  
**(817) 251-9080**  
 Gender: Male  
 Ages 0-99

†**Dabney, Raetasha S MD**  
 TEXAS ONCOLOGY PA  
 1631 Lancaster Drive Suite 150  
 Grapevine, TX 76051  
**(817) 251-9080**  
 Gender: Female  
 Ages 0-99

†**Firstenberg, Barry A DO**  
 TEXAS ONCOLOGY PA  
 1631 Lancaster Drive Suite 150  
 Grapevine, TX 76051  
**(817) 251-9080**  
 Gender: Male  
 Ages 0-99

†**Le, Tri C MD**  
 TEXAS ONCOLOGY PA  
 1631 Lancaster Drive Suite 150  
 Grapevine, TX 76051  
**(817) 251-9080**  
 Gender: Male  
 Ages 0-99

†**Patel, Ravi V MD**  
 TEXAS ONCOLOGY PA  
 1631 Lancaster Drive Suite 150  
 Grapevine, TX 76051  
**(817) 251-9080**  
 Gender: Male  
 Ages 0-99

**Keller**

†**McCord, Scott B MD**  
TEXAS ONCOLOGY PA  
100 Bourland Road Suite 130  
Keller, TX 76248  
**(817) 359-9000**  
Gender: Male  
Ages 0-99

†**Patel, Mrugesh P MD**  
TEXAS ONCOLOGY PA  
100 Bourland Road Suite 130  
Keller, TX 76248  
**(817) 359-9000**  
Gender: Male  
Ages 0-99

†**Patel, Ravi V MD**  
TEXAS ONCOLOGY PA  
100 Bourland Road Suite 130  
Keller, TX 76248  
**(817) 359-9000**  
Gender: Male  
Ages 0-99

†**Rojas, Ana M MD**  
TEXAS ONCOLOGY PA  
100 Bourland Road Suite 130  
Keller, TX 76248  
**(817) 359-9000**  
Gender: Female  
Ages 0-99

†**Soleja, Mohsin Q MD**  
TEXAS ONCOLOGY PA  
100 Bourland Road Suite 130  
Keller, TX 76248  
**(817) 359-9000**  
Gender: Male  
Ages 0-99

†**Watters, Mary K MD**  
TEXAS ONCOLOGY PA  
100 Bourland Road Suite 130  
Keller, TX 76248  
**(817) 359-9000**  
Gender: Female  
Ages 0-99

**Mansfield**

†**Diggikar, Shrinivas M MD**  
TEXAS ONCOLOGY PA  
252 Matlock Road Suite 140  
Mansfield, TX 76063  
**(817) 276-3300**  
Gender: Male  
Ages 0-99

†**Liao, Lixin PhD, MD**  
TEXAS ONCOLOGY PA  
252 Matlock Road Suite 140  
Mansfield, TX 76063  
**(817) 435-5800**  
Gender: Male  
Ages 0-99

**Salame, Bilal K MD**  
TEXAS ONCOLOGY PA  
252 Matlock Road Suite 140  
Mansfield, TX 76063  
**(817) 276-3300**  
Gender: Male  
Ages 0-99

**Taylor, TX****Abilene**

†**Draksharam, Padma L MD**  
TEXAS ONCOLOGY PA  
1904 Pine Street Suite 1A  
Abilene, TX 79601  
**(325) 672-4368**  
Gender: Female  
Ages 0-99

†**Draksharam, Padma L MD**  
TEXAS ONCOLOGY PA  
1957 Antilley Road  
Abilene, TX 79606  
**(325) 692-0188**  
Gender: Female  
Ages 0-99

†**Heaven, Ralph F MD**  
TEXAS ONCOLOGY PA  
1904 Pine Street Suite 1A  
Abilene, TX 79601  
**(325) 672-4368**  
Gender: Male  
Ages 0-99

†**Heaven, Ralph F MD**  
TEXAS ONCOLOGY PA  
1957 Antilley Road  
Abilene, TX 79606  
**(325) 692-0188**  
Gender: Male  
Ages 0-99

†**Kalla, Hari K MD**  
TEXAS ONCOLOGY PA  
1904 Pine Street Suite 1A  
Abilene, TX 79601  
**(325) 672-4368**  
Gender: Male  
Ages 0-99

†**Kalla, Hari K MD**  
TEXAS ONCOLOGY PA  
1957 Antilley Road  
Abilene, TX 79606  
**(325) 692-0188**  
Gender: Male  
Ages 0-99

†**Melnyk, Anton M FACP, MD**  
TEXAS ONCOLOGY PA  
1904 Pine Street Suite 1A  
Abilene, TX 79601  
**(325) 672-4368**  
Gender: Male  
Ages 0-99

†**Melnyk, Anton M FACP, MD**  
TEXAS ONCOLOGY PA  
1957 Antilley Road  
Abilene, TX 79606  
**(325) 692-0188**  
Gender: Male  
Ages 0-99

**Titus, TX****Mt Pleasant**

†**Prakash, Sucharu MD**  
TEXAS ONCOLOGY PA  
2101 Mulberry Avenue  
Mt Pleasant, TX 75455  
**(903) 434-4850**  
Gender: Male  
Ages 0-99

**Travis, TX****Austin**

†**Albino, Miguel MD**  
TEXAS ONCOLOGY PA  
12221 Renfert Way Suite 300  
Austin, TX 78758  
**(512) 873-8900**  
Gender: Male  
Ages 0-99

†**\*\*\*Castillo, Rene A MD**  
TEXAS ONCOLOGY PA  
4101 James Casey Street Suite 100  
Austin, TX 78745  
**(512) 447-2202**  
Gender: Male  
Ages 0-99

†**\*\*\*Castillo, Rene A MD**  
TEXAS ONCOLOGY PA  
901 West 38th Street Suite 200  
Austin, TX 78705  
**(512) 421-4235**  
Gender: Male  
Ages 0-99

†**Chadha, Punit MD**  
TEXAS ONCOLOGY PA  
4101 James Casey Street Suite 100  
Austin, TX 78745  
**(512) 447-2202**  
Gender: Male  
Ages 0-99

†**Chawla, Jane S MD**  
TEXAS ONCOLOGY PA  
6204 Balcones Drive  
Austin, TX 78731  
**(512) 427-9400**  
Gender: Female  
Ages 0-99

†**Cline, Vivian MD**  
TEXAS ONCOLOGY PA  
901 West 38th Street Suite 300  
Austin, TX 78705  
**(512) 421-4100**  
Gender: Female  
Ages 0-99

†**Fu, Timothy W MD**  
TEXAS ONCOLOGY PA  
6204 Balcones Drive  
Austin, TX 78731  
**(512) 421-4250**  
Gender: Male  
Ages 0-99

†\*\*\*George, David W MD  
TEXAS ONCOLOGY PA  
4101 James Casey Street Suite 100  
Austin, TX 78745  
(512) 447-2202  
Gender: Male  
Ages 0-99

†Gorrebeeck, Allison E MD  
TEXAS ONCOLOGY PA  
12221 Renfert Way Suite 300  
Austin, TX 78758  
(512) 873-8900  
Gender: Female  
Ages 0-99

†Hellerstedt, Beth A MD  
TEXAS ONCOLOGY PA  
6204 Balcones Drive  
Austin, TX 78731  
(512) 427-9400  
Gender: Female  
Ages 0-99

†Hudson, Kathryn E MD  
TEXAS ONCOLOGY PA  
6204 Balcones Drive  
Austin, TX 78731  
(512) 427-9400  
Gender: Female  
Ages 0-99

†Jaramillo, Sylvia MD  
TEXAS ONCOLOGY PA  
12221 Renfert Way Suite 300  
Austin, TX 78758  
(512) 873-8900  
Gender: Female  
Ages 0-99

†Kasper, Michael L MD  
TEXAS ONCOLOGY PA  
6204 Balcones Drive  
Austin, TX 78731  
(512) 427-9400  
Gender: Male  
Ages 0-99

†Lattanzi, Michael MD  
TEXAS ONCOLOGY PA  
6204 Balcones Drive  
Austin, TX 78731  
(512) 427-9400  
Gender: Male  
Ages 0-99

†\*\*\*Meenaghan, Mathew R MD  
TEXAS ONCOLOGY PA  
4101 James Casey Street Suite 100  
Austin, TX 78745  
(512) 447-2202  
Gender: Male  
Ages 0-99

†\*\*\*Osman, Diah DO, MPH  
TEXAS ONCOLOGY PA  
4101 James Casey Street Suite 100  
Austin, TX 78745  
(512) 447-2202  
Gender: Male  
Ages 0-99

†Patt, Debra A MPH, MD  
TEXAS ONCOLOGY PA  
6204 Balcones Drive  
Austin, TX 78731  
(512) 427-9400  
Gender: Female  
Ages 0-99

†Sahota, Sheena MD  
TEXAS ONCOLOGY PA  
12221 Renfert Way Suite 350  
Austin, TX 78758  
(737) 610-5200  
Gender: Female  
Ages 0-99

†Shrikhande, Shubhada S MD  
TEXAS ONCOLOGY PA  
12221 Renfert Way Suite 300  
Austin, TX 78758  
(512) 873-8900  
Gender: Female  
Ages 0-99

†Unnikrishnan, Athira MD  
TEXAS ONCOLOGY PA  
901 West 38th Street Suite 300  
Austin, TX 78705  
(512) 421-4100  
Gender: Female  
Ages 0-99

†\*\*\*Uyeki, James V MD  
TEXAS ONCOLOGY PA  
4101 James Casey Street Suite 100  
Austin, TX 78745  
(512) 447-2202  
Gender: Male  
Ages 0-99

†\*\*\*Wright, Jennifer A MD  
TEXAS ONCOLOGY PA  
4101 James Casey Street Suite 100  
Austin, TX 78745  
(512) 447-2202  
Gender: Female  
Ages 0-99

†Yorio, Jeffrey T MD  
TEXAS ONCOLOGY PA  
6204 Balcones Drive  
Austin, TX 78731  
(512) 427-9400  
Gender: Male  
Ages 0-99

## Van Zandt, TX

### Canton

†Jenks, Carolyn G DO  
TEXAS ONCOLOGY PA  
18780 I-20  
Canton, TX 75103  
(903) 579-9800  
Gender: Female  
Ages 18-99

## Victoria, TX

### Victoria

†Gorouhi, Fariborz MD  
CITIZENS MEDICAL PROFESSIONAL  
101 James Coleman Drive  
Victoria, TX 77904  
(361) 894-7830  
Gender: Male  
Ages 0-99

†Gorouhi, Fariborz MD  
CITIZENS MEDICAL PROFESSIONAL  
102 Medical Drive  
Victoria, TX 77904  
(361) 576-6200  
Gender: Male  
Ages 0-99

†Gorouhi, Fariborz MD  
CITIZENS MEDICAL PROFESSIONAL  
2700 Citizens Plaza  
Victoria, TX 77901  
(361) 573-0756  
Gender: Male  
Ages 0-99

†Gorouhi, Fariborz MD  
CITIZENS MEDICAL PROFESSIONAL  
2700 Citizens Plaza Suite 200  
Victoria, TX 77901  
(361) 582-7949  
Gender: Male  
Ages 0-99

†Gorouhi, Fariborz MD  
CITIZENS MEDICAL PROFESSIONAL  
2701 Hospital Drive Suite 101  
Victoria, TX 77901  
(361) 573-9181  
Gender: Male  
Ages 0-99

†Gorouhi, Fariborz MD  
CITIZENS MEDICAL PROFESSIONAL  
506 East San Antonio Street  
Victoria, TX 77901  
(361) 575-7441  
Gender: Male  
Ages 0-99

## Wharton, TX

### El Campo

†Tin-U, Caesar K MD  
TEXAS ONCOLOGY PA  
305 Sandy Corner Road Suite 220  
El Campo, TX 77437  
(281) 277-5200  
Gender: Male  
Ages 0-99

## Wichita, TX

### Wichita Falls

†Challagalla, Jagathi D MD  
TEXAS ONCOLOGY PA  
5400 Kell Boulevard  
Wichita Falls, TX 76310  
(940) 691-8271  
Gender: Female  
Ages 0-99

†**Malireddy, Srikar R MD**  
TEXAS ONCOLOGY PA  
5400 Kell Boulevard  
Wichita Falls, TX 76310  
(940) 691-8271  
Gender: Male  
Ages 0-99

†**Reddy, Praveen J MD**  
TEXAS ONCOLOGY PA  
5400 Kell Boulevard  
Wichita Falls, TX 76310  
(940) 691-8271  
Gender: Male  
Ages 0-99

## Williamson, TX

### Cedar Park

†**Abedi, Seyed M PhD, MD**  
TEXAS ONCOLOGY PA  
1401 Medical Parkway Suite 200  
Cedar Park, TX 78613  
(512) 260-6050  
Gender: Male  
Ages 0-99

†**Wang, Haotong MD**  
TEXAS ONCOLOGY PA  
1401 Medical Parkway Suite 200  
Cedar Park, TX 78613  
(512) 260-6050  
Gender: Female  
Ages 0-99

### Round Rock

†**Ashworth, Michelle T MD**  
TEXAS ONCOLOGY PA  
2410 Round Rock Avenue Suite 150  
Round Rock, TX 78681  
(512) 341-8724  
Gender: Female  
Ages 0-99

†**Barman, Stephen MD**  
TEXAS ONCOLOGY PA  
2410 Round Rock Avenue Suite 150  
Round Rock, TX 78681  
(512) 341-8724  
Gender: Male  
Ages 0-99

†**Cox, Travis M MD**  
TEXAS ONCOLOGY PA  
301 Seton Parkway Suite 104  
Round Rock, TX 78665  
(512) 687-2300  
Gender: Male  
Ages 0-99

†**Kocs, Darren M MD**  
TEXAS ONCOLOGY PA  
2410 Round Rock Avenue Suite 250  
Round Rock, TX 78681  
(512) 341-8724  
Gender: Male  
Ages 0-99

†**Patel, Krishna A MD**  
TEXAS ONCOLOGY PA  
301 Seton Parkway Suite 104  
Round Rock, TX 78665  
(512) 687-2300  
Gender: Female  
Ages 0-99

†**Patel, Nihar K MD**  
TEXAS ONCOLOGY PA  
2410 Round Rock Avenue Suite 250  
Round Rock, TX 78681  
(512) 341-8724  
Gender: Male  
Ages 0-99

†**Ramachandran, Preethi MD**  
TEXAS ONCOLOGY PA  
301 Seton Parkway Suite 104  
Round Rock, TX 78665  
(512) 687-2300  
Gender: Female  
Ages 0-99

†**Vemuganti, Hareesha R MD**  
TEXAS ONCOLOGY PA  
301 Seton Parkway Suite 104  
Round Rock, TX 78665  
(512) 687-2300  
Gender: Female  
Ages 0-99

## Wise, TX

### Decatur

†**Maddukuri, Neelima U MD**  
TEXAS ONCOLOGY PA  
609 Medical Center Drive  
Decatur, TX 76234  
(940) 627-5921  
Gender: Female  
Ages 0-99

## Hospice & Palliative Medicine Dallas, TX

### Dallas

†**Terauchi, Stephanie Y MD**  
TEXAS ONCOLOGY PA  
10425 North Central Expressway  
Dallas, TX 75231  
(214) 361-2025  
Gender: Female  
Ages 0-99

## Harris, TX

### Webster

†**Muhammad, Stacey C MD**  
TEXAS ONCOLOGY PA  
501 West Medical Center Boulevard  
Webster, TX 77598  
(281) 332-7505  
Gender: Female  
Ages 0-99

## Montgomery, TX

### Shenandoah

†**Muhammad, Stacey C MD**  
TEXAS ONCOLOGY PA  
9180 Pinecroft Drive Suite 600  
Shenandoah, TX 77380  
(281) 296-0365  
Gender: Female  
Ages 0-99

## Smith, TX

### Tyler

†**Abernathy, Stacy D MD**  
Hospice Of East Texas  
4111 University Boulevard  
Tyler, TX 75701  
(903) 266-3400  
Gender: Female  
Ages 0-99

†**Abernathy, Stacy D MD**  
Texas Palliative Care  
4111 University Boulevard  
Tyler, TX 75701  
(903) 266-3400  
Gender: Female  
Ages 0-99

\*\*\***Beets, Michael T MD**  
Hospice Of East Texas  
4111 University Boulevard  
Tyler, TX 75701  
(903) 266-3400  
Gender: Male  
Ages 0-99

†**Ferguson, Laura G MD**  
Hospice Of East Texas  
4111 University Boulevard  
Tyler, TX 75701  
(903) 266-3400  
Gender: Female  
Ages 0-99

†**Ferguson, Laura G MD**  
Texas Palliative Care  
4111 University Boulevard  
Tyler, TX 75701  
(903) 266-3400  
Gender: Female  
Ages 0-99

## Travis, TX

### Austin

†**Dang, Quan T MD**  
TEXAS ONCOLOGY PA  
12221 Renfert Way Suite 300  
Austin, TX 78758  
(512) 873-8900  
Gender: Male  
Ages 0-99

†**Lux, Louis J FAAHPM, MD**  
TEXAS ONCOLOGY PA  
805 West 37th Street  
Austin, TX 78705  
(512) 421-4280  
Gender: Male  
Ages 0-99

## Hospitalist Harrison, TX

### Marshall

†\*\*\*Desta, Robel F MD  
CHRISTUS TRINITY CLINIC  
811 South Washington Avenue  
Marshall, TX 75670  
(903) 315-1488  
Gender: Male  
Ages 0-99

†\*\*\*Desta, Robel F MD  
NORTH TEXAS PHYSICIAN  
SERVICES PLLC  
811 South Washington Avenue  
Marshall, TX 75670  
(903) 315-1488  
Gender: Male  
Ages 0-99

†\*\*\*Desta, Robel F MD  
Tyler Physician Services  
811 South Washington Avenue  
Marshall, TX 75670  
(903) 315-1488  
Gender: Male  
Ages 0-99

## Nueces, TX

### Corpus Christi

†Bevinal, Manzoor A MD  
CORPUS CHRISTI HOSPITALISTS  
110 Memorial Hospital Dr  
Corpus Christi, TX 78415  
(936) 291-3411  
Gender: Male  
Ages 0-99

†Bevinal, Manzoor A MD  
CORPUS CHRISTI HOSPITALISTS  
3315 South Alameda Street  
Corpus Christi, TX 78411  
(361) 857-1501  
Gender: Male  
Ages 0-99

†\*\*\*Bindingnavele, Vijay K MD  
VIJAY K BINDINGNAVELE MD PA  
5642 Esplanade Drive  
Corpus Christi, TX 78414  
(361) 888-7417  
Gender: Male  
Ages 0-99

†\*\*\*Bindingnavele, Vijay K MD  
VIJAY K BINDINGNAVELE MD PA  
5826 Esplanade Drive Suite 101  
Corpus Christi, TX 78414  
(361) 888-7417  
Gender: Male  
Ages 0-99

†\*\*\*Bindingnavele, Vijay K MD  
VIJAY K BINDINGNAVELE MD PA  
5950 Saratoga Boulevard  
Corpus Christi, TX 78414  
(361) 985-5000  
Gender: Male  
Ages 0-99

†\*\*\*Kulkarni, Suresh MD  
SUNCITY HOSPITALIST GROUP PLLC  
600 Elizabeth Street  
Corpus Christi, TX 78404  
(361) 881-3000  
Gender: Male  
Ages 0-99

†\*\*\*Kulkarni, Suresh MD  
SUNCITY HOSPITALIST GROUP PLLC  
7614 Grenade Drive  
Corpus Christi, TX 78414  
(800) 282-4548  
Gender: Male  
Ages 0-99

## Smith, TX

### Tyler

†Chundru, Vittal K MD  
CHRISTUS TRINITY CLINIC  
800 East Dawson Street  
Tyler, TX 75701  
(903) 606-7264  
Gender: Male  
Ages 0-99

†\*\*\*Desta, Robel F MD  
CHRISTUS TRINITY CLINIC  
800 East Dawson Street  
Tyler, TX 75701  
(903) 606-4129  
Gender: Male  
Ages 0-99

†\*\*\*Desta, Robel F MD  
NORTH TEXAS PHYSICIAN  
SERVICES PLLC  
800 East Dawson Street  
Tyler, TX 75701  
(903) 606-4129  
Gender: Male  
Ages 0-99

†\*\*\*Desta, Robel F MD  
Tyler Physician Services  
800 East Dawson Street  
Tyler, TX 75701  
(903) 606-4129  
Gender: Male  
Ages 0-99

†\*\*\*Khalifa, Mohamed S MD  
CHRISTUS TRINITY CLINIC  
800 East Dawson Street  
Tyler, TX 75701  
(903) 606-4129  
Gender: Male  
Ages 0-17

†\*\*\*Yimer, Esmael F MD  
CHRISTUS TRINITY CLINIC  
800 East Dawson Street  
Tyler, TX 75701  
(903) 593-8441  
Gender: Male  
Ages 0-99

†\*\*\*Yimer, Esmael F MD  
NORTH TEXAS PHYSICIAN  
SERVICES PLLC  
800 East Dawson Street  
Tyler, TX 75701  
(903) 593-8441  
Gender: Male  
Ages 0-99

†\*\*\*Yimer, Esmael F MD  
Tyler Physician Services  
800 East Dawson Street  
Tyler, TX 75701  
(903) 593-8441  
Gender: Male  
Ages 0-99

## Infectious Disease Bexar, TX

### San Antonio

†\*\*\*Arora, Suthep MD  
San Antonio Infectious Diseases  
Cosultants  
8042 Wurzbach Road Suite 280  
San Antonio, TX 78229  
(210) 614-8100  
Gender: Male  
Ages 18-99

†\*\*\*Berkowitz, Carl M MD  
San Antonio Infectious Diseases  
Cosultants  
2827 Babcock Road  
San Antonio, TX 78229  
(210) 705-6300  
Gender: Male  
Ages 17-99

†\*\*\*Berkowitz, Carl M MD  
San Antonio Infectious Diseases  
Cosultants  
8042 Wurzbach Road Suite 280  
San Antonio, TX 78229  
(210) 614-8100  
Gender: Male  
Ages 17-99

†\*\*\*Berlanga, Gemma A MD  
San Antonio Infectious Diseases  
Cosultants  
8715 Village Drive Suite 514  
San Antonio, TX 78217  
(210) 370-9922  
Gender: Female  
Ages 17-99

Brigmon, Matthew M MD  
GULF COAST INTENSIVISTS PLLC  
4502 Medical Drive  
San Antonio, TX 78229  
(210) 358-1575  
Gender:  
Ages 0-99

†Chee, David O MD  
San Antonio Infectious Diseases  
Cosultants  
8042 Wurzbach Road Suite 280  
San Antonio, TX 78229  
(210) 614-8100  
Gender: Male  
Ages 17-99



†\*\*\*Coba, Jose A MD  
San Antonio Infectious Diseases  
Consultants  
8042 Wurzbach Road Suite 280  
San Antonio, TX 78229  
**(210) 614-8100**  
Gender: Male  
Ages 17-99

†\*\*\*De Witt, Caroline C MD  
San Antonio Infectious Diseases  
Consultants  
8715 Village Drive Suite 514  
San Antonio, TX 78217  
**(210) 370-9922**  
Gender: Female  
Ages 17-99

†Fetchick, Richard J MD  
San Antonio Infectious Diseases  
Consultants  
8042 Wurzbach Road Suite 280  
San Antonio, TX 78229  
**(210) 614-8100**  
Gender: Male  
Ages 17-99

†Fojtasek, Marvin F MD  
ATTIGO INFUSION INC  
325 East Sonterra Boulevard Suite 120  
San Antonio, TX 78258  
**(833) 696-3349**  
Gender: Male  
Ages 0-99

†\*\*\*Hospenthal, Duane R MD  
San Antonio Infectious Diseases  
Consultants  
8715 Village Drive Suite 514  
San Antonio, TX 78217  
**(210) 370-9922**  
Gender: Male  
Ages 17-99

†\*\*\*Melgarejo, Nicolas A MD  
San Antonio Infectious Diseases  
Consultants  
1200 Brooklyn Avenue Suite 365  
San Antonio, TX 78212  
**(210) 224-9616**  
Gender: Male  
Ages 17-99

†Moran, Kimberly A MD  
San Antonio Infectious Diseases  
Consultants  
1200 Brooklyn Avenue Suite 365  
San Antonio, TX 78212  
**(210) 224-9616**  
Gender: Female  
Ages 17-99

†Moran, Kimberly A MD  
San Antonio Infectious Diseases  
Consultants  
8042 Wurzbach Road Suite 280  
San Antonio, TX 78229  
**(210) 614-8100**  
Gender: Female  
Ages 17-99

†\*\*\*Tapia-Zegarra, Gino MD  
San Antonio Infectious Diseases  
Consultants  
8715 Village Drive Suite 514  
San Antonio, TX 78217  
**(210) 370-9922**  
Gender: Male  
Ages 17-99

## Bowie, TX

### Texarkana

†\*\*\*Hashmey, Rayhan H MD  
Southeast Texas Infectious Disease  
PLLC  
2600 Saint Michael Drive  
Texarkana, TX 75503  
**(903) 614-1000**  
Gender: Male  
Ages 0-99

†\*\*\*Mbonu, Charles C MD  
INTEGRATED INFECTIOUS  
DISEASES PLLC  
2604 Saint Michael Drive Suite 310  
Texarkana, TX 75503  
**(903) 614-5001**  
Gender: Male  
Ages 0-99

## Collin, TX

### Mckinney

†Ahmad, Shahbaz MD  
Comprehensive ID Care  
4201 Medical Center Drive Suite 260  
Mckinney, TX 75069  
**(972) 499-5551**  
Gender: Male  
Ages 0-99

## Dallas, TX

### Addison

†Fojtasek, Marvin F MD  
ATTIGO INFUSION INC  
15301 Spectrum Drive Suite 330  
Addison, TX 75001  
**(833) 696-3349**  
Gender: Male  
Ages 0-99

### Rowlett

†Fojtasek, Marvin F MD  
ATTIGO INFUSION INC  
5706 Rowlett Road Suite 100  
Rowlett, TX 75089  
**(833) 696-3349**  
Gender: Male  
Ages 0-99

## Denton, TX

### Denton

†Fojtasek, Marvin F MD  
ATTIGO INFUSION INC  
2800 Shoreline Drive Suite 270  
Denton, TX 76210  
**(833) 696-3349**  
Gender: Male  
Ages 0-99

## El Paso, TX

### El Paso

†Pieri, Richard E MD  
Infectious Disease Center of El Paso  
12800 Edgemere Boulevard Suite A  
El Paso, TX 79938  
**(915) 504-6939**  
Gender: Male  
Ages 0-99

## Ellis, TX

### Waxahachie

†Fojtasek, Marvin F MD  
ATTIGO INFUSION INC  
1003 Legacy Ranch Road  
Waxahachie, TX 75165  
**(833) 696-3349**  
Gender: Male  
Ages 0-99

## Fort Bend, TX

### Sugar Land

†Fojtasek, Marvin F MD  
ATTIGO INFUSION INC  
1111 Highway 6 Suite 248  
Sugar Land, TX 77478  
**(817) 928-5450**  
Gender: Male  
Ages 0-99

## Grayson, TX

### Sherman

†Fojtasek, Marvin F MD  
ATTIGO INFUSION INC  
2620 North Travis Street Suite 400  
Sherman, TX 75092  
**(833) 696-3349**  
Gender: Male  
Ages 0-99

## Harris, TX

### Baytown

†\*\*\*Rauf, Shariq J MD  
Southeast Texas Infectious Disease  
PLLC  
1602 West Baker Road Suite A  
Baytown, TX 77521  
**(281) 942-8001**  
Gender: Male  
Ages 0-99

## Jefferson, TX

### Beaumont

†\*\*\*Hashmey, Rayhan H MD  
Southeast Texas Infectious Disease  
PLLC  
2955 Harrison Street Suite 204  
Beaumont, TX 77702  
**(409) 245-0761**  
Gender: Male  
Ages 0-99

†\*\*\***Rauf, Shariq J MD**  
Southeast Texas Infectious Disease  
PLLC  
2955 Harrison Street Suite 204  
Beaumont, TX 77702  
**(409) 245-0761**  
Gender: Male  
Ages 0-99

†\*\*\***Schaening, Orlando MD**  
INFECTIOUS DISEASE ASSOC LLP  
3030 North Street Suite 460  
Beaumont, TX 77702  
**(409) 892-6099**  
Gender: Male  
Ages 18-99

## Nueces, TX

### Corpus Christi

†\*\*\***Benitez Sanchez, Diana C MD**  
RISHI AND SRIKANTH PA  
3315 South Alameda Street  
Corpus Christi, TX 78411  
**(972) 383-6318**  
Gender: Female  
Ages 0-99

†\*\*\***Benitez Sanchez, Diana C MD**  
RISHI AND SRIKANTH PA  
5950 Saratoga Boulevard  
Corpus Christi, TX 78414  
**(321) 917-9263**  
Gender: Female  
Ages 0-99

**Brigmon, Matthew M MD**  
GULF COAST INTENSIVISTS PLLC  
600 Elizabeth Street  
Corpus Christi, TX 78404  
**(361) 881-3000**  
Gender:  
Ages 0-99

†**Fojtasek, Marvin F MD**  
ATTIGO INFUSION INC  
1521 South Staples Street Suite 405  
Corpus Christi, TX 78404  
**(833) 696-3349**  
Gender: Male  
Ages 0-99

†\*\*\***Matthew, Earl B MD**  
Earl B. Matthew  
2606 Hospital Boulevard Suite E  
Corpus Christi, TX 78405  
**(361) 902-4766**  
Gender: Male  
Ages 0-99

†\*\*\***Ramachandruni, Srikanth MD**  
RISHI AND SRIKANTH PA  
5950 Saratoga Boulevard  
Corpus Christi, TX 78414  
**(321) 917-9263**  
Gender: Male  
Ages 0-99

†\*\*\***Ramachandruni, Srikanth MD**  
RISHI AND SRIKANTH PA  
600 Elizabeth Street  
Corpus Christi, TX 78404  
**(361) 217-6264**  
Gender: Male  
Ages 0-99

## Parker, TX

### Weatherford

†**Fojtasek, Marvin F MD**  
ATTIGO INFUSION INC  
1429 Clear Lake Road Suite 500  
Weatherford, TX 76086  
**(833) 696-3349**  
Gender: Male  
Ages 0-99

## Smith, TX

### Tyler

†\*\*\***Hickerson, Steve L MD**  
EAST TEXAS INFECTIOUS DISEASE  
CONSULTANTS PLLC  
935 South Baxter Avenue Suite 103  
Tyler, TX 75701  
**(903) 592-4473**  
Gender: Male  
Ages 0-99

†**Kaspar, Thomas A MD**  
CHRISTUS TRINITY CLINIC  
800 East Dawson Street  
Tyler, TX 75701  
**(903) 606-5560**  
Gender: Male  
Ages 0-99

†\*\*\***Yates, Richard R MD**  
EAST TEXAS INFECTIOUS DISEASE  
CONSULTANTS PLLC  
935 South Baxter Avenue Suite 103  
Tyler, TX 75701  
**(903) 592-4473**  
Gender: Male  
Ages 0-99

## Tarrant, TX

### Arlington

†**Fojtasek, Marvin F MD**  
ATTIGO INFUSION INC  
1001 West Arbrook Boulevard Suite 161  
Arlington, TX 76015  
**(817) 928-5450**  
Gender: Male  
Ages 0-99

## Travis, TX

### Austin

†**Bissett, Jack D MD**  
AUSTIN INFECTIOUS DISEASE  
CONSULTANTS  
1301 West 38th Street Suite 403  
Austin, TX 78705  
**(512) 459-0301**  
Gender: Male  
Ages 18-99

†**Cobb, Stephanie L DO**  
AUSTIN INFECTIOUS DISEASE  
CONSULTANTS  
1301 West 38th Street Suite 403  
Austin, TX 78705  
**(512) 459-0301**  
Gender: Female  
Ages 18-99

†**Ellis, Lisa C MD**  
AUSTIN INFECTIOUS DISEASE  
CONSULTANTS  
1301 West 38th Street Suite 403  
Austin, TX 78705  
**(512) 459-0301**  
Gender: Female  
Ages 18-99

†**Metzger, Brian S MD**  
AUSTIN INFECTIOUS DISEASE  
CONSULTANTS  
1301 West 38th Street Suite 403  
Austin, TX 78705  
**(512) 459-0301**  
Gender: Male  
Ages 18-99

†**Nair, Gayatri V MD**  
AUSTIN INFECTIOUS DISEASE  
CONSULTANTS  
1301 West 38th Street Suite 403  
Austin, TX 78705  
**(512) 459-0301**  
Gender: Female  
Ages 18-99

†**Robinson, Matthew C MD**  
AUSTIN INFECTIOUS DISEASE  
CONSULTANTS  
1301 West 38th Street Suite 403  
Austin, TX 78705  
**(512) 459-0301**  
Gender: Male  
Ages 0-99

## Internal Medicine Bee, TX

### Beeville

†\*\*\***Rodriguez, Antonio A MD**  
ORTHOPEDIC ASSOCIATES OF  
Corpus Christi  
1602 East Houston Street  
Beeville, TX 78102  
**(361) 854-0811**  
Gender: Male  
Ages 0-99

## Bexar, TX

### San Antonio

†**Alvarez, James D MD**  
TX Digestive Disease Consultants  
18707 Hardy Oak Boulevard Suite 225  
San Antonio, TX 78258  
**(210) 614-1234**  
Gender: Male  
Ages 0-99

**†Alvarez, James D MD**

TX Digestive Disease Consultants  
855 Proton Road  
San Antonio, TX 78258  
**(210) 614-1234**  
Gender: Male  
Ages 0-99

**†\*\*\*Badireddy, Madhu S MD**

Bexar Physicians Services, PLLC  
10323 State Highway 151  
San Antonio, TX 78251  
**(210) 581-5306**  
Gender: Male  
Ages 0-99

**†\*\*\*Badireddy, Madhu S MD**

Bexar Physicians Services, PLLC  
11212 Highway 151  
San Antonio, TX 78251  
**(210) 703-8000**  
Gender: Male  
Ages 0-99

**†\*\*\*Cisneros, Luis A MD**

San Antonio Infectious Diseases  
Cosultants  
1200 Brooklyn Avenue Suite 365  
San Antonio, TX 78212  
**(210) 224-9616**  
Gender: Male  
Ages 17-99

**†\*\*\*Cisneros, Luis A MD**

San Antonio Infectious Diseases  
Cosultants  
1310 McCullough Avenue  
San Antonio, TX 78212  
Gender: Male  
Ages 17-99

**†\*\*\*Dice, Yuhoe G MD**

CHRISTUS TRINITY CLINIC  
11212 State Highway 151 Suite 2  
San Antonio, TX 78251  
Gender: Female  
Ages 0-99

**†\*\*\*Henderson, James H MD**

CHRISTUS TRINITY CLINIC  
11130 Christus Hills Floor 3  
San Antonio, TX 78251  
**(210) 703-9001**  
Gender: Male  
Ages 0-99

**†\*\*\*Kapoor, Rohit MD**

UROLOGY SAN ANTONIO P A  
7909 Fredericksburg Road Suite 110  
San Antonio, TX 78229  
**(210) 731-2050**  
Gender: Male  
Ages 18-99

**†\*\*\*Marks, David A MD**

David A Marks MD  
115 Gallery Circle Suite 102  
San Antonio, TX 78258  
**(210) 494-4220**  
Gender: Male  
Ages 0-99

**Bowie, TX****Texarkana****Ali, Zahir N MD**

Collom & Carney Clinic Association  
1000 Pine Street  
Texarkana, TX 75501  
**(903) 614-3000**  
Gender: Male  
Ages 0-99

**Cass, TX****Atlanta****†\*\*\*Badireddy, Madhu S MD**

Bexar Physicians Services, PLLC  
1011 South William Street  
Atlanta, TX 75551  
**(903) 796-2868**  
Gender: Male  
Ages 0-99

**Comal, TX****New Braunfels****†\*\*\*Birnbaum, Gilad D MD**

Lone Star Heart and Vascular Clinic  
479 Oxford Drive Suite 104  
New Braunfels, TX 78130  
**(830) 214-0300**  
Gender: Male  
Ages 0-99

**†\*\*\*Fouad, Marie MD**

SAN ANTONIO KIDNEY DISEASE  
CENTER PHYSICIANS GROUP PLLC  
2660 East Common Street Suite 201  
New Braunfels, TX 78130  
**(830) 620-4650**  
Gender: Female  
Ages 0-99

**Spring Branch****†Alvarez, James D MD**

TX Digestive Disease Consultants  
6102 FM 311  
Spring Branch, TX 78070  
**(210) 614-1234**  
Gender: Male  
Ages 0-99

**Dallas, TX****Dallas****†\*\*\*Fox, Daniel MD**

NORTH TEXAS PHYSICIAN  
SERVICES PLLC  
1717 Main Street Suite 5850  
Dallas, TX 75201  
**(972) 449-0542**  
Gender: Male  
Ages 0-99

**†\*\*\*Sulur, Paulgun MD**

NORTH TEXAS PHYSICIAN  
SERVICES PLLC  
400 North Saint Paul Street Suite 1140  
Dallas, TX 75201  
**(972) 449-0542**  
Gender: Male  
Ages 0-99

**Irving****†Eapen, Jenny M MD**

Vohra Post Acute Care Physicians Of  
Texas Pllc  
545 East John Carpenter Freeway Suite  
300  
Irving, TX 75062  
**(954) 399-4631**  
Gender: Female  
Ages 0-99

**†Shoemake, Brittany D MD**

Vohra Post Acute Care Physicians Of  
Texas Pllc  
545 East John Carpenter Freeway Suite  
300  
Irving, TX 75062  
**(954) 399-4631**  
Gender: Female  
Ages 0-99

**†Walker, Eric P MD**

Vohra Post Acute Care Physicians Of  
Texas Pllc  
545 East John Carpenter Freeway Suite  
300  
Irving, TX 75062  
**(954) 399-4631**  
Gender: Male  
Ages 0-99

**Franklin, TX****Mount Vernon****†Thurmond, Frederick A MD**

Titus County Hospital District Titus  
County Memorial Hospital  
801 Texas Highway 37  
Mount Vernon, TX 75457  
Gender: Male  
Ages 0-99

**Gregg, TX****Kilgore****†\*\*\*Garner, Jessica S DO**

CHRISTUS TRINITY CLINIC  
1718 South Henderson Boulevard  
Kilgore, TX 75662  
**(903) 983-2110**  
Gender: Female  
Ages 18-99

**Longview****Brimmer, Sushama S MD**

CHRISTUS TRINITY CLINIC  
700 East Marshall Avenue  
Longview, TX 75601  
**(903) 315-5625**  
Gender: Female  
Ages 0-99

**†\*\*\*Garner, Jessica S DO**

CHRISTUS TRINITY CLINIC  
700 East Marshall Avenue  
Longview, TX 75601  
**(903) 315-2000**  
Gender: Female  
Ages 18-99

†\*\*\***Garner, Jessica S DO**  
CHRISTUS TRINITY CLINIC  
701 East Marshall Avenue Suite 200  
Longview, TX 75601  
**(903) 236-2222**  
Gender: Female  
Ages 18-99

†**Gatdula, Leah A MD**  
CHRISTUS TRINITY CLINIC  
703 East Marshall Avenue Suite 1001  
Longview, TX 75601  
**(903) 753-7291**  
Gender: Female  
Ages 0-99

†**Nguyen, Trung H MD**  
CHRISTUS TRINITY CLINIC  
103 West Loop 281 Suite 472  
Longview, TX 75605  
**(903) 212-7550**  
Gender: Male  
Ages 0-99

†**Nguyen, Trung H MD**  
CHRISTUS TRINITY CLINIC  
3009 Chase Wood Way  
Longview, TX 75605  
**(903) 212-7550**  
Gender: Male  
Ages 0-99

†**Nguyen, Trung H MD**  
CHRISTUS TRINITY CLINIC  
700 East Marshall Avenue  
Longview, TX 75601  
**(903) 315-2000**  
Gender: Male  
Ages 0-99

†**Nguyen, Trung H MD**  
CHRISTUS TRINITY CLINIC  
701 East Loop 281  
Longview, TX 75605  
**(903) 430-2404**  
Gender: Male  
Ages 0-99

†**Nguyen, Trung H MD**  
CHRISTUS TRINITY CLINIC  
705 East Marshall Avenue Suite 1004  
Longview, TX 75601  
**(903) 315-3880**  
Gender: Male  
Ages 0-99

†**Nguyen, Trung H MD**  
Longview Internal Medicine Physicians,  
PLLC  
3009 Chase Wood Way  
Longview, TX 75605  
**(903) 212-7550**  
Gender: Male  
Ages 18-99

†**Nguyen, Trung H MD**  
NORTH TEXAS PHYSICIAN  
SERVICES PLLC  
103 West Loop 281 Suite 472  
Longview, TX 75605  
**(903) 212-7550**  
Gender: Male  
Ages 0-99

†**Nguyen, Trung H MD**  
NORTH TEXAS PHYSICIAN  
SERVICES PLLC  
3009 Chase Wood Way  
Longview, TX 75605  
**(903) 212-7550**  
Gender: Male  
Ages 0-99

†**Nguyen, Trung H MD**  
NORTH TEXAS PHYSICIAN  
SERVICES PLLC  
700 East Marshall Avenue  
Longview, TX 75601  
**(903) 315-2000**  
Gender: Male  
Ages 0-99

†**Nguyen, Trung H MD**  
NORTH TEXAS PHYSICIAN  
SERVICES PLLC  
701 East Loop 281  
Longview, TX 75605  
**(903) 430-2404**  
Gender: Male  
Ages 0-99

†**Nguyen, Trung H MD**  
NORTH TEXAS PHYSICIAN  
SERVICES PLLC  
705 East Marshall Avenue Suite 1004  
Longview, TX 75601  
**(903) 315-3880**  
Gender: Male  
Ages 0-99

†**Schade, Jana DO**  
CHRISTUS TRINITY CLINIC  
901 West Walnut Street  
Longview, TX 75601  
**(903) 759-7200**  
Gender: Female  
Ages 0-99

## Guadalupe, TX

### Seguin

†\*\*\***Birnbaum, Gilad D MD**  
Lone Star Heart and Vascular Clinic  
417 South King Street  
Seguin, TX 78155  
**(830) 420-6091**  
Gender: Male  
Ages 0-99

## Harris, TX

### Houston

†**Jacinthe, Edwidge J MD**  
America Current Care, PA, P.C  
6545 Southwest Freeway  
Houston, TX 77074  
**(866) 944-6046**  
Gender: Male  
Ages 0-99

\*\*\***Shakhashiro, Akram MD**  
CHRISTUS TRINITY CLINIC  
915 Gessner Road Suite 785  
Houston, TX 77024  
**(713) 461-9194**  
Gender: Male  
Ages 16-99

## Tomball

†**Dodda, Amar B MD**  
Texas Gastroenterology Associates PA  
506 Graham Drive Suite 100  
Tomball, TX 77375  
**(281) 351-6464**  
Gender: Male  
Ages 18-99

## Webster

†**Enakuaa, Souad M MD**  
Armstrong Medical Group, PLLC  
600 North Kobayashi Suite 312  
Webster, TX 77598  
**(281) 724-8333**  
Gender: Female  
Ages 0-99

†**Enakuaa, Souad M MD**  
Armstrong Medical Group, PLLC  
711 West Bay Area Boulevard Suite 602  
Webster, TX 77598  
**(281) 322-2626**  
Gender: Female  
Ages 0-99

†**Enakuaa, Souad M MD**  
Endocrinology Clinic at Clear Lake  
Specialties PLLC  
600 North Kobayashi Suite 312  
Webster, TX 77598  
**(281) 724-8333**  
Gender: Female  
Ages 18-99

†**Enakuaa, Souad M MD**  
Endocrinology Clinic at Clear Lake  
Specialties PLLC  
711 West Bay Area Boulevard Suite 602  
Webster, TX 77598  
**(281) 322-2626**  
Gender: Female  
Ages 18-99

†**Patel, Jigar MD**  
Armstrong Medical Group, PLLC  
711 West Bay Area Boulevard Suite 602  
Webster, TX 77598  
**(281) 322-2626**  
Gender: Male  
Ages 0-99

†**Patel, Roshni DO**  
Armstrong Medical Group, PLLC  
711 West Bay Area Boulevard Suite 602  
Webster, TX 77598  
**(281) 322-2626**  
Gender: Female  
Ages 0-99

## Harrison, TX

### Marshall

**Brimmer, Sushama S MD**  
CHRISTUS TRINITY CLINIC  
811 South Washington Avenue  
Marshall, TX 75670  
**(903) 315-1488**  
Gender: Female  
Ages 0-99

## Hays, TX

### San Marcos

†\*\*\***Birnbaum, Gilad D MD**  
Lone Star Heart and Vascular Clinic  
1340 Wonder World Drive Suite 4201  
San Marcos, TX 78666  
(512) 753-3757  
Gender: Male  
Ages 0-99

## Hopkins, TX

### Sulphur Spgs

†\*\*\***Fox, Daniel MD**  
NORTH TEXAS PHYSICIAN  
SERVICES PLLC  
115 Airport Road  
Sulphur Spgs, TX 75482  
(903) 885-7671  
Gender: Male  
Ages 0-99

### Sulphur Springs

†\*\*\***Chung, Christopher L MD**  
NORTH TEXAS PHYSICIAN  
SERVICES PLLC  
115 Airport Road  
Sulphur Springs, TX 75482  
(903) 885-7671  
Gender: Male  
Ages 0-99

†\*\*\***Fox, Daniel MD**  
NORTH TEXAS PHYSICIAN  
SERVICES PLLC  
115 Airport Road  
Sulphur Springs, TX 75482  
(903) 885-7671  
Gender: Male  
Ages 0-99

†\*\*\***Milad, Mena MD**  
TEXAS MODERN  
GASTROENTEROLOGY  
1216 Church Street  
Sulphur Springs, TX 75482  
Gender: Male  
Ages 0-99

†\*\*\***Sulur, Paulgun MD**  
NORTH TEXAS PHYSICIAN  
SERVICES PLLC  
115 Airport Road  
Sulphur Springs, TX 75482  
(903) 885-7671  
Gender: Male  
Ages 0-99

## Jefferson, TX

### Beaumont

†\*\*\***Colgan, Timothy K MD**  
CHRISTUS TRINITY CLINIC  
2830 Calder Street  
Beaumont, TX 77702  
(409) 892-7171  
Gender: Male  
Ages 0-99

†\*\*\***Colgan, Timothy K MD**  
CHRISTUS TRINITY CLINIC  
3030 North Street Suite 312  
Beaumont, TX 77702  
(409) 236-4900  
Gender: Male  
Ages 0-99

†\*\*\***Konduru, Sudheer MD**  
JEFFERSON PHYSICIAN SERVICES  
PLLC  
2830 Calder Street  
Beaumont, TX 77702  
(409) 892-7171  
Gender: Male  
Ages 0-99

†\*\*\***Leon, Sergio A MD**  
CHRISTUS TRINITY CLINIC  
3030 North Street Suite 450  
Beaumont, TX 77702  
(409) 832-9600  
Gender: Male  
Ages 0-99

†\*\*\***Xu, Chuang MD**  
JEFFERSON PHYSICIAN SERVICES  
PLLC  
2830 Calder Street  
Beaumont, TX 77702  
(409) 892-7171  
Gender: Male  
Ages 0-99

## Jim Wells, TX

### Alice

†\*\*\***Rodriguez, Antonio A MD**  
ORTHOPEDIC ASSOCIATES OF  
Corpus Christi  
2520 E Hwy 44  
Alice, TX 78332  
Gender: Male  
Ages 0-99

†\*\*\***Rodriguez, Antonio A MD**  
ORTHOPEDIC ASSOCIATES OF  
Corpus Christi  
2520 East Main Street  
Alice, TX 78332  
(361) 854-0811  
Gender: Male  
Ages 0-99

†\*\*\***Rodriguez, Antonio A MD**  
ORTHOPEDIC ASSOCIATES OF  
Corpus Christi  
2520 East Main Street Suite 202  
Alice, TX 78332  
Gender: Male  
Ages 0-99

†\*\*\***Zamalloa Castro, Hernan Z MD**  
CORPUS CHRISTI HOSPITALISTS  
2500 East Main Street  
Alice, TX 78332  
(361) 661-8000  
Gender: Male  
Ages 0-99

†\*\*\***Zamalloa Castro, Hernan Z MD**  
Gulf Coast Physician Services, PLLC  
2500 East Main Street  
Alice, TX 78332  
(361) 661-8000  
Gender: Male  
Ages 0-99

†\*\*\***Zhan, Maocheng MD**  
Gulf Coast Physician Services, PLLC  
2500 East Main Street  
Alice, TX 78332  
(361) 661-8000  
Gender: Male  
Ages 0-99

## Kerr, TX

### Hunt

†**Boone, James C MD**  
KERRVILLE MEDICAL SERVICES  
145 La Hacienda Way  
Hunt, TX 78024  
(830) 238-6123  
Gender: Male  
Ages 0-99

## Lubbock, TX

### Lubbock

†\*\*\***Zhan, Maocheng MD**  
Gulf Coast Physician Services, PLLC  
3004 50th Street Suite D  
Lubbock, TX 79413  
(325) 672-0800  
Gender: Male  
Ages 0-99

## Nueces, TX

### Corpus Christi

†\*\*\***Aleman, Ann M MD**  
ANN M ALEMAN MD FACP PA  
1101 Santa Fe Street  
Corpus Christi, TX 78404  
(361) 882-7300  
Gender: Female  
Ages 0-99

†**Bongat, Paul S DO**  
ADRIANA POP MOODY MD CLINIC PA  
613 Elizabeth Street Suite 704  
Corpus Christi, TX 78404  
(361) 885-0010  
Gender: Male  
Ages 0-99

†**Okoba, Ngozichukwuka MD**  
DIALYSIS ACCESS CENTER LLP  
5802 Saratoga Boulevard Suite 306  
Corpus Christi, TX 78414  
(361) 880-8322  
Gender: Male  
Ages 18-99

## San Patricio, TX

### †\*\*\*Ramanathan, Maya MD

RISHI AND SRIKANTH PA  
600 Elizabeth Street  
Corpus Christi, TX 78404  
(361) 217-6264  
Gender: Female  
Ages 0-99

### †\*\*\*Rodriguez, Antonio A MD

ORTHOPEDIC ASSOCIATES OF  
Corpus Christi  
601 Texan Trail Suite 300  
Corpus Christi, TX 78411  
(361) 854-0811  
Gender: Male  
Ages 0-99

### †\*\*\*Rodriguez, Antonio A MD

ORTHOPEDIC ASSOCIATES OF  
Corpus Christi  
613 Elizabeth Street Suite 804  
Corpus Christi, TX 78404  
(361) 902-4343  
Gender: Male  
Ages 0-99

### †Urbina, Manuel A MD

DIALYSIS ACCESS CENTER LLP  
5802 Saratoga Boulevard Suite 306  
Corpus Christi, TX 78414  
(361) 883-3962  
Gender: Male  
Ages 0-99

### †\*\*\*Zamalloa Castro, Hernan Z MD

CORPUS CHRISTI HOSPITALISTS  
110 Memorial Hospital Dr  
Corpus Christi, TX 78415  
(936) 291-3411  
Gender: Male  
Ages 0-99

### †\*\*\*Zamalloa Castro, Hernan Z MD

CORPUS CHRISTI HOSPITALISTS  
3315 South Alameda Street  
Corpus Christi, TX 78411  
(361) 884-4602  
Gender: Male  
Ages 0-99

### †\*\*\*Zamalloa Castro, Hernan Z MD

Gulf Coast Physician Services, PLLC  
110 Memorial Hospital Dr  
Corpus Christi, TX 78415  
(936) 291-3411  
Gender: Male  
Ages 0-99

### †\*\*\*Zamalloa Castro, Hernan Z MD

Gulf Coast Physician Services, PLLC  
3315 South Alameda Street  
Corpus Christi, TX 78411  
(361) 884-4602  
Gender: Male  
Ages 0-99

## Portland

### †\*\*\*Rodriguez, Antonio A MD

ORTHOPEDIC ASSOCIATES OF  
Corpus Christi  
114 Lang Road  
Portland, TX 78374  
(361) 854-0811  
Gender: Male  
Ages 0-99

## Smith, TX

## Tyler

### Brimmer, Sushama S MD

CHRISTUS TRINITY CLINIC  
800 East Dawson Street  
Tyler, TX 75701  
(903) 606-4888  
Gender: Female  
Ages 0-99

### Brimmer, Sushama S MD

CHRISTUS TRINITY CLINIC  
8389 South Broadway Avenue  
Tyler, TX 75703  
(903) 606-6500  
Gender: Female  
Ages 0-99

### †\*\*\*Garner, Jessica S DO

CHRISTUS TRINITY CLINIC  
8591 South Broadway Avenue  
Tyler, TX 75703  
(903) 606-8840  
Gender: Female  
Ages 18-99

### †\*\*\*Leon, Sergio A MD

CHRISTUS TRINITY CLINIC  
8591 South Broadway Avenue  
Tyler, TX 75703  
(903) 606-8840  
Gender: Male  
Ages 0-99

### †\*\*\*Long, Amanda N DO

CHRISTUS TRINITY CLINIC  
619 South Fleishel Avenue Suite 305  
Tyler, TX 75701  
(903) 606-1173  
Gender: Female  
Ages 14-99

### †\*\*\*Long, Amanda N DO

CHRISTUS TRINITY CLINIC  
619 South Fleishel Avenue Suite 327  
Tyler, TX 75701  
(903) 606-1173  
Gender: Female  
Ages 14-99

### †\*\*\*Long, Amanda N DO

CHRISTUS TRINITY CLINIC  
8591 South Broadway Avenue  
Tyler, TX 75703  
(903) 606-8840  
Gender: Female  
Ages 14-99

### †\*\*\*Mandadi, Siva K MD

CHRISTUS TRINITY CLINIC  
800 East Dawson Street  
Tyler, TX 75701  
(903) 606-4129  
Gender: Male  
Ages 0-99

### †\*\*\*Mandadi, Siva K MD

NORTH TEXAS PHYSICIAN  
SERVICES PLLC  
800 East Dawson Street  
Tyler, TX 75701  
(903) 606-4129  
Gender: Male  
Ages 0-99

### †Nguyen, Trung H MD

CHRISTUS TRINITY CLINIC  
520 Douglas Boulevard  
Tyler, TX 75702  
(903) 606-1721  
Gender: Male  
Ages 0-99

### †Nguyen, Trung H MD

NORTH TEXAS PHYSICIAN  
SERVICES PLLC  
520 Douglas Boulevard  
Tyler, TX 75702  
(903) 606-1721  
Gender: Male  
Ages 0-99

### †\*\*\*Sakam, Sailaja MD

CHRISTUS TRINITY CLINIC  
800 East Dawson Street  
Tyler, TX 75701  
(903) 606-4129  
Gender: Female  
Ages 0-99

### †\*\*\*Sakam, Sailaja MD

NORTH TEXAS PHYSICIAN  
SERVICES PLLC  
800 East Dawson Street  
Tyler, TX 75701  
(903) 606-4129  
Gender: Female  
Ages 0-99

### †\*\*\*Shafi, Zainab A MD

CHRISTUS TRINITY CLINIC  
520 Douglas Boulevard  
Tyler, TX 75702  
(903) 606-1721  
Gender: Female  
Ages 0-99

### †\*\*\*Shafi, Zainab A MD

CHRISTUS TRINITY CLINIC  
8288 South Broadway Avenue  
Tyler, TX 75703  
(903) 606-7060  
Gender: Female  
Ages 0-99

### †\*\*\*Shakhashiro, Akram MD

CHRISTUS TRINITY CLINIC  
800 East Dawson Street  
Tyler, TX 75701  
(903) 606-5149  
Gender: Male  
Ages 16-99

## Tarrant, TX

### Southlake

#### †Smith, Jeffrey A MD

TYLER FAMILY CIRCLE OF CARE  
505 South Nolen Drive Suite A  
Southlake, TX 76092  
(903) 535-9041  
Gender: Male  
Ages 0-99

## Titus, TX

### Mount Pleasant

#### †Khanka, Ghana S DO

Titus County Hospital District  
County Memorial Hospital  
2001 North Jefferson Avenue  
Mount Pleasant, TX 75455  
(903) 577-6012  
Gender: Male  
Ages 0-99

#### †Singaperumal, Manavalan MD

Manavalan Singaperumal  
1702 Mulberry Avenue  
Mount Pleasant, TX 75455  
(903) 575-9896  
Gender: Male  
Ages 13-99

### Mt Pleasant

#### †Singaperumal, Manavalan MD

Manavalan Singaperumal  
2001 North Jefferson Avenue Suite 202A  
Mt Pleasant, TX 75455  
(903) 572-8741  
Gender: Male  
Ages 13-99

## Travis, TX

### Austin

#### †Evans, James S MD

AUSTIN INFECTIOUS DISEASE  
CONSULTANTS  
1301 West 38th Street Suite 403  
Austin, TX 78705  
(512) 459-0301  
Gender: Male  
Ages 18-99

## Victoria, TX

### Victoria

#### †Copeland, Samuel W MD

CITIZENS MEDICAL PROFESSIONAL  
101 James Coleman Drive  
Victoria, TX 77904  
(361) 894-7830  
Gender: Male  
Ages 0-99

#### †Copeland, Samuel W MD

CITIZENS MEDICAL PROFESSIONAL  
102 Medical Drive  
Victoria, TX 77904  
(361) 576-6200  
Gender: Male  
Ages 0-99

#### †Copeland, Samuel W MD

CITIZENS MEDICAL PROFESSIONAL  
2701 Hospital Drive  
Victoria, TX 77901  
(361) 582-5771  
Gender: Male  
Ages 0-99

#### †Copeland, Samuel W MD

CITIZENS MEDICAL PROFESSIONAL  
2701 Hospital Drive Suite 101  
Victoria, TX 77901  
(361) 573-9181  
Gender: Male  
Ages 0-99

#### †Copeland, Samuel W MD

CITIZENS MEDICAL PROFESSIONAL  
2705 Hospital Drive Suite 402  
Victoria, TX 77901  
(361) 582-7965  
Gender: Male  
Ages 0-99

#### †Copeland, Samuel W MD

CITIZENS MEDICAL PROFESSIONAL  
506 East San Antonio Street  
Victoria, TX 77901  
(361) 575-7441  
Gender: Male  
Ages 0-99

#### †Nezhad, Mehran A MD

Mehran Nezhad MD  
2705 Hospital Drive Suite 208  
Victoria, TX 77901  
(361) 574-1755  
Gender: Male  
Ages 18-99

#### Qureshi, Irfan R MD

IRFAN R QUERSHI MD PA  
2700 Citizens Plaza Suite 102  
Victoria, TX 77901  
(361) 574-1775  
Gender: Male  
Ages 18-99

#### †Vasavada, Rasendu J MD

VASAVADA MEDICAL CONSULTANTS  
P A  
202 James Coleman Drive Suite A  
Victoria, TX 77904  
(361) 573-4000  
Gender: Male  
Ages 15-99

#### †Vasavada, Rasendu J MD

VASAVADA MEDICAL CONSULTANTS  
P A  
601 East San Antonio Street Suite 100  
Victoria, TX 77901  
(361) 485-9424  
Gender: Male  
Ages 15-99

#### Verma, Omesh MD

TEXAS INTERNAL MEDICINE AND  
DIAGNOSIS  
4502 North Laurent Street  
Victoria, TX 77901  
(361) 580-1111  
Gender: Male  
Ages 0-99

## Williamson, TX

### Cedar Park

#### †Engelbrecht, Hope MD

TEXAS ONCOLOGY PA  
1401 Medical Parkway Suite 200  
Cedar Park, TX 78613  
(512) 260-6050  
Gender: Female  
Ages 0-99

### Round Rock

#### †Engelbrecht, Hope MD

TEXAS ONCOLOGY PA  
301 Seton Parkway Suite 104  
Round Rock, TX 78665  
(512) 687-2300  
Gender: Female  
Ages 0-99

## Wood, TX

### Winnsboro

#### †\*\*\*Chung, Christopher L MD

NORTH TEXAS PHYSICIAN  
SERVICES PLLC  
719 West Coke Road  
Winnsboro, TX 75494  
(903) 342-5227  
Gender: Male  
Ages 0-99

#### †\*\*\*Fox, Daniel MD

NORTH TEXAS PHYSICIAN  
SERVICES PLLC  
719 West Coke Road  
Winnsboro, TX 75494  
(903) 342-5227  
Gender: Male  
Ages 0-99

#### †\*\*\*Sulur, Paulgun MD

NORTH TEXAS PHYSICIAN  
SERVICES PLLC  
719 West Coke Road  
Winnsboro, TX 75494  
(903) 342-5227  
Gender: Male  
Ages 0-99

## Interventional Cardiology Anderson, TX

### Palestine

#### †\*\*\*DeVaney, Rachel L MD

CHRISTUS TRINITY CLINIC  
3201 South Loop 256 Suite 500  
Palestine, TX 75801  
(903) 723-0330  
Gender: Female  
Ages 18-99

†\*\*\*Hoff, James G MD  
CHRISTUS TRINITY CLINIC  
3201 South Loop 256 Suite 500  
Palestine, TX 75801  
**(903) 723-0330**  
Gender: Male  
Ages 18-99

†\*\*\*Lowry, Richard W MD  
CHRISTUS TRINITY CLINIC  
3201 South Loop 256 Suite 500  
Palestine, TX 75801  
**(903) 723-0330**  
Gender: Male  
Ages 18-99

## Bexar, TX

### Helotes

†\*\*\*Rivera, Oscar MD  
CHRISTUS TRINITY CLINIC  
12340 Bandera Road Suite 104  
Helotes, TX 78023  
**(210) 920-8000**  
Gender: Male  
Ages 18-99

### San Antonio

†Bonilla, Jonathan MD  
PHYSICIANS UNITY, PA  
7402 John Smith Drive  
San Antonio, TX 78229  
**(210) 817-4848**  
Gender: Male  
Ages 0-99

†\*\*\*Latt, Htun MD  
CHRISTUS TRINITY CLINIC  
7700 Floyd Curl Drive  
San Antonio, TX 78229  
**(210) 616-7700**  
Gender: Male  
Ages 0-99

†\*\*\*Rambod, Mehdi MD  
CHRISTUS TRINITY CLINIC  
11130 Christus Hills Suite 207  
San Antonio, TX 78251  
**(210) 228-0044**  
Gender: Male  
Ages 0-99

†\*\*\*Rambod, Mehdi MD  
CHRISTUS TRINITY CLINIC  
2833 Babcock Road Suite 203  
San Antonio, TX 78229  
**(210) 705-5100**  
Gender: Male  
Ages 0-99

†\*\*\*Rivera, Oscar MD  
CHRISTUS TRINITY CLINIC  
11130 Christus Hills Suite 207  
San Antonio, TX 78251  
**(210) 228-0044**  
Gender: Male  
Ages 18-99

## Calhoun, TX

### Port Lavaca

†Abusara, Ashraf K MD  
CITIZENS MEDICAL PROFESSIONAL  
815 North Virginia Street  
Port Lavaca, TX 77979  
**(361) 552-6713**  
Gender: Male  
Ages 0-99

†Krueger, Kurtis R MD  
CITIZENS MEDICAL PROFESSIONAL  
815 North Virginia Street  
Port Lavaca, TX 77979  
**(361) 552-0266**  
Gender: Male  
Ages 0-99

## Cherokee, TX

### Jacksonville

†\*\*\*Calderon Artero, Pedro M MD  
CHRISTUS TRINITY CLINIC  
2026 South Jackson Street  
Jacksonville, TX 75766  
**(903) 586-5678**  
Gender: Male  
Ages 0-99

†\*\*\*DeVaney, Rachel L MD  
CHRISTUS TRINITY CLINIC  
2114 East Rusk Street  
Jacksonville, TX 75766  
**(903) 595-2283**  
Gender: Female  
Ages 18-99

†\*\*\*DeVaney, Rachel L MD  
CHRISTUS TRINITY CLINIC  
2116 East Rusk Street  
Jacksonville, TX 75766  
**(903) 541-4545**  
Gender: Female  
Ages 18-99

†\*\*\*Hoff, James G MD  
CHRISTUS TRINITY CLINIC  
2026 South Jackson Street  
Jacksonville, TX 75766  
**(903) 586-5678**  
Gender: Male  
Ages 18-99

†\*\*\*Hoff, James G MD  
MOTHER FRANCES HOSPITAL  
REGIONAL HEALTH CARE CENTER  
2026 South Jackson Street  
Jacksonville, TX 75766  
**(903) 586-5678**  
Gender: Male  
Ages 0-99

†\*\*\*Kummerfeld, Kenneth B MD  
CHRISTUS TRINITY CLINIC  
2026 South Jackson Street  
Jacksonville, TX 75766  
**(903) 586-5678**  
Gender: Male  
Ages 18-99

†\*\*\*Paniagua, Oscar A MD  
CHRISTUS TRINITY CLINIC  
2026 South Jackson Street  
Jacksonville, TX 75766  
**(903) 586-5678**  
Gender: Male  
Ages 18-99

## Comal, TX

### New Braunfels

†Bonilla, Jonathan MD  
PHYSICIANS UNITY, PA  
598 North Union Avenue Suite 335  
New Braunfels, TX 78130  
**(806) 712-1096**  
Gender: Male  
Ages 0-99

†\*\*\*Bose, Rahul MD  
Lone Star Heart and Vascular Clinic  
2115 Stephens Place Suite 1300  
New Braunfels, TX 78130  
**(830) 280-0876**  
Gender: Male  
Ages 0-99

†\*\*\*Bose, Rahul MD  
Lone Star Heart and Vascular Clinic  
479 Oxford Drive Suite 104  
New Braunfels, TX 78130  
**(830) 214-0300**  
Gender: Male  
Ages 0-99

†\*\*\*Sayeed, Jaweed MD  
Lone Star Heart and Vascular Clinic  
479 Oxford Drive Suite 104  
New Braunfels, TX 78130  
**(830) 214-0300**  
Gender: Male  
Ages 0-99

†\*\*\*Sayeed, Jaweed MD  
Lone Star Heart and Vascular Clinic  
600 North Union Avenue  
New Braunfels, TX 78130  
**(830) 606-9111**  
Gender: Male  
Ages 0-99

†\*\*\*Wyatt, Jamison N MD  
Lone Star Heart and Vascular Clinic  
479 Oxford Drive Suite 104  
New Braunfels, TX 78130  
**(830) 214-0300**  
Gender: Male  
Ages 0-99

†\*\*\*Wyatt, Jamison N MD  
Lone Star Heart and Vascular Clinic  
600 North Union Avenue  
New Braunfels, TX 78130  
**(830) 606-9111**  
Gender: Male  
Ages 0-99



## De Witt, TX

### Cuero

#### †Krueger, Kurtis R MD

CITIZENS MEDICAL PROFESSIONAL  
2550 North Esplanade Street  
Cuero, TX 77954  
(361) 275-6191  
Gender: Male  
Ages 0-99

#### †Tillman, Tywaun K MD

CITIZENS MEDICAL PROFESSIONAL  
2550 North Esplanade Street  
Cuero, TX 77954  
(361) 275-6191  
Gender: Male  
Ages 0-99

## Fort Bend, TX

### Sugar Land

#### †Banerjee, Arindam M MD

NIRP BEAUMONT, PLLC  
7616 Branford Place Suite 140  
Sugar Land, TX 77479  
(281) 888-8999  
Gender: Male  
Ages 18-99

#### †Banerjee, Arindam M MD

NIRP CORPUS CHRISTI PLLC  
7616 Branford Place Suite 140  
Sugar Land, TX 77479  
(281) 888-8999  
Gender: Male  
Ages 0-99

#### †Banerjee, Arindam M MD

NIRP Pasadena, PLLC  
7616 Branford Place Suite 140  
Sugar Land, TX 77479  
(281) 888-8999  
Gender: Male  
Ages 18-99

#### †\*\*\*Gruenebaum, Dane D DO

NIRP BEAUMONT, PLLC  
7616 Branford Place Suite 140  
Sugar Land, TX 77479  
(281) 888-8999  
Gender: Male  
Ages 18-99

#### †\*\*\*Gruenebaum, Dane D DO

NIRP CORPUS CHRISTI PLLC  
7616 Branford Place Suite 140  
Sugar Land, TX 77479  
(281) 888-8999  
Gender: Male  
Ages 18-99

#### †\*\*\*Gruenebaum, Dane D DO

NIRP Pasadena, PLLC  
7616 Branford Place Suite 140  
Sugar Land, TX 77479  
(281) 888-8999  
Gender: Male  
Ages 18-99

#### †\*\*\*Gruenebaum, Dane D DO

NIRP Sugar Land PLLC  
7616 Branford Place Suite 140  
Sugar Land, TX 77479  
(281) 888-8999  
Gender: Male  
Ages 18-99

#### †Mahajan, Nitin MD

NIRP BEAUMONT, PLLC  
7616 Branford Place Suite 140  
Sugar Land, TX 77479  
(281) 888-8999  
Gender: Male  
Ages 18-99

#### †Mahajan, Nitin MD

NIRP CORPUS CHRISTI PLLC  
7616 Branford Place Suite 140  
Sugar Land, TX 77479  
(281) 888-8999  
Gender: Male  
Ages 0-99

#### †Mahajan, Nitin MD

NIRP Pasadena, PLLC  
7616 Branford Place Suite 140  
Sugar Land, TX 77479  
(281) 888-8999  
Gender: Male  
Ages 18-99

#### †Mahajan, Nitin MD

NIRP Sugar Land PLLC  
7616 Branford Place Suite 140  
Sugar Land, TX 77479  
(281) 888-8999  
Gender: Male  
Ages 18-99

## Freestone, TX

### Fairfield

#### †\*\*\*DeVaney, Rachel L MD

CHRISTUS TRINITY CLINIC  
125 Newman Street  
Fairfield, TX 75840  
(903) 595-2283  
Gender: Female  
Ages 18-99

#### †\*\*\*Lowry, Richard W MD

CHRISTUS TRINITY CLINIC  
734 West Commerce Street  
Fairfield, TX 75840  
(903) 595-2283  
Gender: Male  
Ages 18-99

## Gregg, TX

### Kilgore

#### †\*\*\*Freeberg, Sheldon Y MD

CHRISTUS TRINITY CLINIC  
1718 South Henderson Boulevard  
Kilgore, TX 75662  
(903) 983-2110  
Gender: Male  
Ages 0-99

## Longview

#### †\*\*\*Assaf, Andrew D MD

CHRISTUS TRINITY CLINIC  
707 East Marshall Avenue  
Longview, TX 75601  
(903) 315-4880  
Gender: Male  
Ages 0-99

#### †\*\*\*Elbadawi, Ayman M MD

CHRISTUS TRINITY CLINIC  
707 East Marshall Avenue  
Longview, TX 75601  
(903) 315-4880  
Gender: Male  
Ages 0-99

#### †\*\*\*Hanna-Moussa, Shafik MD

CHRISTUS TRINITY CLINIC  
701 East Marshall Avenue Suite 410  
Longview, TX 75601  
(903) 315-2951  
Gender: Male  
Ages 0-99

#### †\*\*\*Hanna-Moussa, Shafik MD

CHRISTUS TRINITY CLINIC  
707 East Marshall Avenue  
Longview, TX 75601  
(903) 315-5400  
Gender: Male  
Ages 0-99

#### †\*\*\*Hoff, James G MD

CHRISTUS TRINITY CLINIC  
700 East Marshall Avenue  
Longview, TX 75601  
(903) 315-2777  
Gender: Male  
Ages 18-99

#### †\*\*\*Mekala, Karthik D MD

CHRISTUS TRINITY CLINIC  
703 East Marshall Avenue Suite 5008  
Longview, TX 75601  
(903) 315-4880  
Gender: Male  
Ages 18-99

#### †\*\*\*Mekala, Karthik D MD

CHRISTUS TRINITY CLINIC  
705 East Marshall Avenue Suite 5001  
Longview, TX 75601  
(903) 315-2777  
Gender: Male  
Ages 18-99

#### †\*\*\*Mekala, Karthik D MD

CHRISTUS TRINITY CLINIC  
707 East Marshall Avenue  
Longview, TX 75601  
(903) 315-4880  
Gender: Male  
Ages 18-99

## Guadalupe, TX

### Seguin

#### †Bonilla, Jonathan MD

PHYSICIANS UNITY, PA  
1255 Ashby Street Suite A  
Seguin, TX 78155  
(830) 590-8049

Gender: Male  
Ages 0-99

#### †\*\*\*Bose, Rahul MD

Lone Star Heart and Vascular Clinic  
417 South King Street  
Seguin, TX 78155  
(830) 420-6091

Gender: Male  
Ages 0-99

#### †\*\*\*Sayeed, Jaweed MD

Lone Star Heart and Vascular Clinic  
417 South King Street  
Seguin, TX 78155  
(830) 420-6091

Gender: Male  
Ages 0-99

#### †\*\*\*Wyatt, Jamison N MD

Lone Star Heart and Vascular Clinic  
417 South King Street  
Seguin, TX 78155  
(830) 420-6091

Gender: Male  
Ages 0-99

## Harris, TX

### Pasadena

#### †Banerjee, Arindam M MD

NIRP BEAUMONT, PLLC  
3412 Burke Road Suite 100  
Pasadena, TX 77504  
(281) 888-8999

Gender: Male  
Ages 18-99

#### †Banerjee, Arindam M MD

NIRP CORPUS CHRISTI PLLC  
3412 Burke Road Suite 100  
Pasadena, TX 77504  
(281) 888-8999

Gender: Male  
Ages 0-99

#### †Banerjee, Arindam M MD

NIRP Sugar Land PLLC  
3412 Burke Road Suite 100  
Pasadena, TX 77504  
(281) 888-8999

Gender: Male  
Ages 18-99

#### †Mahajan, Nitin MD

NIRP BEAUMONT, PLLC  
3412 Burke Road Suite 100  
Pasadena, TX 77504  
(281) 888-8999

Gender: Male  
Ages 18-99

#### †Mahajan, Nitin MD

NIRP CORPUS CHRISTI PLLC  
3412 Burke Road Suite 100  
Pasadena, TX 77504

(281) 888-8999

Gender: Male  
Ages 0-99

#### †Mahajan, Nitin MD

NIRP Pasadena, PLLC  
3412 Burke Road Suite 100  
Pasadena, TX 77504

(281) 888-8999

Gender: Male  
Ages 18-99

#### †Mahajan, Nitin MD

NIRP Sugar Land PLLC  
3412 Burke Road Suite 100  
Pasadena, TX 77504

(281) 888-8999

Gender: Male  
Ages 18-99

## Harrison, TX

### Marshall

#### †\*\*\*Hanna-Moussa, Shafik MD

CHRISTUS TRINITY CLINIC  
815 South Washington Avenue Suite 100

Marshall, TX 75670

(903) 927-6800

Gender: Male  
Ages 0-99

## Hays, TX

### San Marcos

#### †\*\*\*Bose, Rahul MD

Lone Star Heart and Vascular Clinic  
1340 Wonder World Drive Suite 4201  
San Marcos, TX 78666

(512) 753-3757

Gender: Male  
Ages 0-99

#### †\*\*\*Sayeed, Jaweed MD

Lone Star Heart and Vascular Clinic  
1340 Wonder World Drive Suite 4201  
San Marcos, TX 78666

(512) 753-3757

Gender: Male  
Ages 0-99

#### †\*\*\*Wyatt, Jamison N MD

Lone Star Heart and Vascular Clinic  
1340 Wonder World Drive Suite 4201  
San Marcos, TX 78666

(512) 753-3757

Gender: Male  
Ages 0-99

## Henderson, TX

### Athens

#### †\*\*\*DeVaney, Rachel L MD

CHRISTUS TRINITY CLINIC  
1505 South Palestine Street  
Athens, TX 75751

(903) 675-6800

Gender: Female  
Ages 18-99

#### †\*\*\*Lowry, Richard W MD

CHRISTUS TRINITY CLINIC  
1505 South Palestine Street  
Athens, TX 75751

(903) 675-6800

Gender: Male  
Ages 18-99

### Chandler

#### †\*\*\*Hoff, James G MD

CHRISTUS TRINITY CLINIC  
803 TX-31 E  
Chandler, TX 75758

(903) 849-5756

Gender: Male  
Ages 18-99

## Hopkins, TX

### Sulphur Springs

#### †\*\*\*Hoff, James G MD

CHRISTUS TRINITY CLINIC  
115 Airport Road

Sulphur Springs, TX 75482

(903) 885-7671

Gender: Male  
Ages 18-99

#### †\*\*\*Lin, Larry W MD

CHRISTUS TRINITY CLINIC  
100 Medical Circle

Sulphur Springs, TX 75482

(903) 438-8330

Gender: Male  
Ages 0-99

#### \*\*\*Soto, Jose R MD

CHRISTUS TRINITY CLINIC  
100 Medical Circle

Sulphur Springs, TX 75482

(903) 438-8330

Gender: Male  
Ages 0-99

#### \*\*\*Soto, Jose R MD

CHRISTUS TRINITY CLINIC  
113 Airport Road Suite 301

Sulphur Springs, TX 75482

(903) 438-8330

Gender: Male  
Ages 0-99

## Jackson, TX

### Edna

#### †Abusara, Ashraf K MD

CITIZENS MEDICAL PROFESSIONAL  
1013A South Wells Street Suite 400  
Edna, TX 77957

(361) 782-7800

Gender: Male  
Ages 0-99

#### †Tillman, Tywaun K MD

CITIZENS MEDICAL PROFESSIONAL  
1013A South Wells Street Suite 400  
Edna, TX 77957

(361) 782-7800

Gender: Male  
Ages 0-99

Last Updated: 10/8/24

+: Hospital Privileges †: Open For New Patients \*\*\*: Board Certification Information on File

551

## Jefferson, TX

### Beaumont

†**Banerjee, Arindam M MD**  
NIRP CORPUS CHRISTI PLLC  
755 South 11th Street Suite 100A  
Beaumont, TX 77701  
(281) 888-8999  
Gender: Male  
Ages 0-99

†**Banerjee, Arindam M MD**  
NIRP Pasadena, PLLC  
755 South 11th Street Suite 100A  
Beaumont, TX 77701  
(281) 888-8999  
Gender: Male  
Ages 18-99

†**Banerjee, Arindam M MD**  
NIRP Sugar Land PLLC  
755 South 11th Street Suite 100A  
Beaumont, TX 77701  
(281) 888-8999  
Gender: Male  
Ages 18-99

†**Chaddha, Ashish MD**  
CHRISTUS TRINITY CLINIC  
3030 North Street Suite 312  
Beaumont, TX 77702  
(409) 236-4900  
Gender: Male  
Ages 0-99

†**Mahajan, Nitin MD**  
NIRP BEAUMONT, PLLC  
755 South 11th Street Suite 100A  
Beaumont, TX 77701  
(281) 888-8999  
Gender: Male  
Ages 18-99

†**Mahajan, Nitin MD**  
NIRP CORPUS CHRISTI PLLC  
755 South 11th Street Suite 100A  
Beaumont, TX 77701  
(281) 888-8999  
Gender: Male  
Ages 0-99

†**Mahajan, Nitin MD**  
NIRP Pasadena, PLLC  
755 South 11th Street Suite 100A  
Beaumont, TX 77701  
(281) 888-8999  
Gender: Male  
Ages 18-99

†**Mahajan, Nitin MD**  
NIRP Sugar Land PLLC  
755 South 11th Street Suite 100A  
Beaumont, TX 77701  
(281) 888-8999  
Gender: Male  
Ages 18-99

## Lavaca, TX

### Hallettsville

†**Krueger, Kurtis R MD**  
CITIZENS MEDICAL PROFESSIONAL  
1400 North Texana Street  
Hallettsville, TX 77964  
(361) 798-3671  
Gender: Male  
Ages 0-99

†**Tillman, Tywaun K MD**  
CITIZENS MEDICAL PROFESSIONAL  
1400 North Texana Street  
Hallettsville, TX 77964  
(361) 798-3671  
Gender: Male  
Ages 0-99

### Yoakum

†**Krueger, Kurtis R MD**  
CITIZENS MEDICAL PROFESSIONAL  
1200 Carl Ramert Drive  
Yoakum, TX 77995  
(361) 293-2321  
Gender: Male  
Ages 0-99

†**Tillman, Tywaun K MD**  
CITIZENS MEDICAL PROFESSIONAL  
1200 Carl Ramert Drive  
Yoakum, TX 77995  
(361) 293-2321  
Gender: Male  
Ages 0-99

## Montgomery, TX

### Shenandoah

†**Banerjee, Arindam M MD**  
NIRP BEAUMONT, PLLC  
920 Medical Plaza Drive Suite 330  
Shenandoah, TX 77380  
(936) 441-9680  
Gender: Male  
Ages 18-99

†**Banerjee, Arindam M MD**  
NIRP Pasadena, PLLC  
920 Medical Plaza Drive Suite 330  
Shenandoah, TX 77380  
(936) 441-9680  
Gender: Male  
Ages 18-99

†**Banerjee, Arindam M MD**  
NIRP Sugar Land PLLC  
920 Medical Plaza Drive Suite 330  
Shenandoah, TX 77380  
(936) 441-9680  
Gender: Male  
Ages 18-99

## Nacogdoches, TX

### Nacogdoches

†**Lowry, Richard W MD**  
CHRISTUS TRINITY CLINIC  
3900 Northeast Stallings Drive  
Nacogdoches, TX 75965  
(903) 595-2283  
Gender: Male  
Ages 18-99

## Nueces, TX

### Corpus Christi

†**Banerjee, Arindam M MD**  
NIRP BEAUMONT, PLLC  
7101 South Staples Street Suite 101  
Corpus Christi, TX 78413  
(281) 888-8999  
Gender: Male  
Ages 18-99

†**Banerjee, Arindam M MD**  
NIRP Pasadena, PLLC  
7101 South Staples Street Suite 101  
Corpus Christi, TX 78413  
(281) 888-8999  
Gender: Male  
Ages 18-99

†**Banerjee, Arindam M MD**  
NIRP Sugar Land PLLC  
7101 South Staples Street Suite 101  
Corpus Christi, TX 78413  
(281) 888-8999  
Gender: Male  
Ages 18-99

†**Bonilla, Jonathan MD**  
PHYSICIANS UNITY, PA  
1533 5th Street Suite B  
Corpus Christi, TX 78404  
(361) 371-1901  
Gender: Male  
Ages 0-99

†**Damaraju, Srikanth MD**  
COASTAL CARDIOLOGY  
ASSOCIATES  
1202 3rd Street  
Corpus Christi, TX 78404  
(361) 883-3962  
Gender: Male  
Ages 0-99

†**Damaraju, Srikanth MD**  
COASTAL CARDIOLOGY  
ASSOCIATION  
613 Elizabeth Street Suite 402  
Corpus Christi, TX 78404  
(361) 887-2900  
Gender: Male  
Ages 0-99

†**Gruenebaum, Dane D DO**  
NIRP BEAUMONT, PLLC  
110 Memorial Hospital Dr  
Corpus Christi, TX 78415  
(936) 291-3411  
Gender: Male  
Ages 18-99

†**Gruenebaum, Dane D DO**  
NIRP BEAUMONT, PLLC  
3315 South Alameda Street  
Corpus Christi, TX 78411  
(361) 857-1501  
Gender: Male  
Ages 18-99

†\*\*\***Gruenebaum, Dane D DO**  
NIRP BEAUMONT, PLLC  
5950 Saratoga Boulevard  
Corpus Christi, TX 78414  
**(361) 985-5000**  
Gender: Male  
Ages 18-99

†\*\*\***Gruenebaum, Dane D DO**  
NIRP BEAUMONT, PLLC  
7101 South Staples Street Suite 101  
Corpus Christi, TX 78413  
**(361) 985-0323**  
Gender: Male  
Ages 18-99

†\*\*\***Gruenebaum, Dane D DO**  
NIRP CORPUS CHRISTI PLLC  
110 Memorial Hospital Dr  
Corpus Christi, TX 78415  
**(936) 291-3411**  
Gender: Male  
Ages 18-99

†\*\*\***Gruenebaum, Dane D DO**  
NIRP CORPUS CHRISTI PLLC  
3315 South Alameda Street  
Corpus Christi, TX 78411  
**(361) 857-1501**  
Gender: Male  
Ages 18-99

†\*\*\***Gruenebaum, Dane D DO**  
NIRP CORPUS CHRISTI PLLC  
5950 Saratoga Boulevard  
Corpus Christi, TX 78414  
**(361) 985-5000**  
Gender: Male  
Ages 18-99

†\*\*\***Gruenebaum, Dane D DO**  
NIRP CORPUS CHRISTI PLLC  
7101 South Staples Street Suite 101  
Corpus Christi, TX 78413  
**(361) 985-0323**  
Gender: Male  
Ages 18-99

†\*\*\***Gruenebaum, Dane D DO**  
NIRP PASADENA, PLLC  
110 Memorial Hospital Dr  
Corpus Christi, TX 78415  
**(936) 291-3411**  
Gender: Male  
Ages 18-99

†\*\*\***Gruenebaum, Dane D DO**  
NIRP PASADENA, PLLC  
3315 South Alameda Street  
Corpus Christi, TX 78411  
**(361) 857-1501**  
Gender: Male  
Ages 18-99

†\*\*\***Gruenebaum, Dane D DO**  
NIRP PASADENA, PLLC  
5950 Saratoga Boulevard  
Corpus Christi, TX 78414  
**(361) 985-5000**  
Gender: Male  
Ages 18-99

†\*\*\***Gruenebaum, Dane D DO**  
NIRP PASADENA, PLLC  
7101 South Staples Street Suite 101  
Corpus Christi, TX 78413  
**(361) 985-0323**  
Gender: Male  
Ages 18-99

†\*\*\***Gruenebaum, Dane D DO**  
NIRP SUGAR LAND PLLC  
110 Memorial Hospital Dr  
Corpus Christi, TX 78415  
**(936) 291-3411**  
Gender: Male  
Ages 18-99

†\*\*\***Gruenebaum, Dane D DO**  
NIRP SUGAR LAND PLLC  
3315 South Alameda Street  
Corpus Christi, TX 78411  
**(361) 857-1501**  
Gender: Male  
Ages 18-99

†\*\*\***Gruenebaum, Dane D DO**  
NIRP SUGAR LAND PLLC  
5950 Saratoga Boulevard  
Corpus Christi, TX 78414  
**(361) 985-5000**  
Gender: Male  
Ages 18-99

†\*\*\***Gruenebaum, Dane D DO**  
NIRP SUGAR LAND PLLC  
7101 South Staples Street Suite 101  
Corpus Christi, TX 78413  
**(361) 985-0323**  
Gender: Male  
Ages 18-99

†**Mahajan, Nitin MD**  
NIRP BEAUMONT, PLLC  
7101 South Staples Street Suite 101  
Corpus Christi, TX 78413  
**(281) 888-8999**  
Gender: Male  
Ages 18-99

†**Mahajan, Nitin MD**  
NIRP CORPUS CHRISTI PLLC  
7101 South Staples Street Suite 101  
Corpus Christi, TX 78413  
**(281) 888-8999**  
Gender: Male  
Ages 0-99

†**Mahajan, Nitin MD**  
NIRP PASADENA, PLLC  
7101 South Staples Street Suite 101  
Corpus Christi, TX 78413  
**(281) 888-8999**  
Gender: Male  
Ages 18-99

†**Mahajan, Nitin MD**  
NIRP SUGAR LAND PLLC  
7101 South Staples Street Suite 101  
Corpus Christi, TX 78413  
**(281) 888-8999**  
Gender: Male  
Ages 18-99

## Refugio, TX

### Refugio

†**Abusara, Ashraf K MD**  
CITIZENS MEDICAL PROFESSIONAL  
114 Swift Street  
Refugio, TX 78377  
**(361) 526-1513**  
Gender: Male  
Ages 0-99

†**Krueger, Kurtis R MD**  
CITIZENS MEDICAL PROFESSIONAL  
114 Swift Street  
Refugio, TX 78377  
**(361) 526-1513**  
Gender: Male  
Ages 0-99

†**Tillman, Tywaun K MD**  
CITIZENS MEDICAL PROFESSIONAL  
114 Swift Street  
Refugio, TX 78377  
**(361) 526-1513**  
Gender: Male  
Ages 0-99

## Rusk, TX

### Henderson

†\*\*\***Assaf, Andrew D MD**  
CHRISTUS TRINITY CLINIC  
105 North High Street  
Henderson, TX 75652  
**(903) 595-2283**  
Gender: Male  
Ages 0-99

†\*\*\***Assaf, Andrew D MD**  
CHRISTUS TRINITY CLINIC  
105 Zeid Boulevard  
Henderson, TX 75652  
**(903) 595-2283**  
Gender: Male  
Ages 0-99

## Shelby, TX

### Center

†\*\*\***DeVaney, Rachel L MD**  
CHRISTUS TRINITY CLINIC  
630 Hurst Street  
Center, TX 75935  
**(903) 595-2283**  
Gender: Female  
Ages 18-99

## Smith, TX

### Flint

†\*\*\***Kummerfeld, Kenneth B MD**  
CHRISTUS TRINITY CLINIC  
20208 State Highway 155 South  
Flint, TX 75762  
**(903) 825-6222**  
Gender: Male  
Ages 18-99

**Lindale**

†\*\*\*Hoff, James G MD  
CHRISTUS TRINITY CLINIC  
3203 South Main Street  
Lindale, TX 75771  
(903) 266-4000  
Gender: Male  
Ages 18-99

**Tyler**

†Blair, John Edward A MD  
CHRISTUS TRINITY CLINIC  
703 South Fleishel Avenue Suite 4000  
Tyler, TX 75701  
(903) 606-7000  
Gender: Male  
Ages 0-99

†\*\*\*Calderon Artero, Pedro M MD  
CHRISTUS TRINITY CLINIC  
1783 Troup Highway  
Tyler, TX 75701  
(903) 595-2283  
Gender: Male  
Ages 0-99

†\*\*\*Calderon Artero, Pedro M MD  
CHRISTUS TRINITY CLINIC  
619 South Fleishel Avenue  
Tyler, TX 75701  
(903) 606-1173  
Gender: Male  
Ages 0-99

†\*\*\*Calderon Artero, Pedro M MD  
CHRISTUS TRINITY CLINIC  
703 South Fleishel Avenue Suite 4000  
Tyler, TX 75701  
(903) 606-7000  
Gender: Male  
Ages 0-99

†\*\*\*DeVaney, Rachel L MD  
CHRISTUS TRINITY CLINIC  
1783 Troup Highway  
Tyler, TX 75701  
(903) 595-2283  
Gender: Female  
Ages 18-99

†\*\*\*Freeberg, Sheldon Y MD  
CHRISTUS TRINITY CLINIC  
1783 Troup Highway  
Tyler, TX 75701  
(903) 595-2283  
Gender: Male  
Ages 0-99

†\*\*\*Freeberg, Sheldon Y MD  
CHRISTUS TRINITY CLINIC  
8591 South Broadway Avenue  
Tyler, TX 75703  
(903) 606-8840  
Gender: Male  
Ages 0-99

†\*\*\*Hoff, James G MD  
CHRISTUS TRINITY CLINIC  
1783 Troup Highway  
Tyler, TX 75701  
(903) 595-2283  
Gender: Male  
Ages 18-99

†\*\*\*Hoff, James G MD  
CHRISTUS TRINITY CLINIC  
3593 East Grande Boulevard  
Tyler, TX 75707  
(903) 839-2585  
Gender: Male  
Ages 18-99

†\*\*\*Hoff, James G MD  
CHRISTUS TRINITY CLINIC  
3802 Manhattan Drive  
Tyler, TX 75701  
(903) 509-8888  
Gender: Male  
Ages 18-99

†\*\*\*Hoff, James G MD  
CHRISTUS TRINITY CLINIC  
703 South Fleishel Avenue Suite 4000  
Tyler, TX 75701  
(903) 606-7000  
Gender: Male  
Ages 18-99

†\*\*\*Hoff, James G MD  
CHRISTUS TRINITY CLINIC  
800 East Dawson Street  
Tyler, TX 75701  
(903) 593-8441  
Gender: Male  
Ages 18-99

†\*\*\*Hoff, James G MD  
CHRISTUS TRINITY CLINIC  
8288 South Broadway Avenue  
Tyler, TX 75703  
(903) 606-7060  
Gender: Male  
Ages 18-99

†\*\*\*Hoff, James G MD  
CHRISTUS TRINITY CLINIC  
8591 South Broadway Avenue  
Tyler, TX 75703  
(903) 606-8840  
Gender: Male  
Ages 18-99

†\*\*\*Hoff, James G MD  
MOTHER FRANCES HOSPITAL  
REGIONAL HEALTH CARE CENTER  
1783 Troup Highway  
Tyler, TX 75701  
(903) 595-2283  
Gender: Male  
Ages 0-99

†\*\*\*Kummerfeld, Kenneth B MD  
CHRISTUS TRINITY CLINIC  
1783 Troup Highway  
Tyler, TX 75701  
(903) 595-2283  
Gender: Male  
Ages 18-99

†\*\*\*Kummerfeld, Kenneth B MD  
CHRISTUS TRINITY CLINIC  
3802 Manhattan Drive  
Tyler, TX 75701  
(903) 509-8888  
Gender: Male  
Ages 18-99

†\*\*\*Kummerfeld, Kenneth B MD  
CHRISTUS TRINITY CLINIC  
703 South Fleishel Avenue Suite 4000  
Tyler, TX 75701  
(903) 606-7000  
Gender: Male  
Ages 18-99

†\*\*\*Lowry, Richard W MD  
CHRISTUS TRINITY CLINIC  
115 West 5th Street  
Tyler, TX 75701  
(903) 595-2283  
Gender: Male  
Ages 18-99

†\*\*\*Lowry, Richard W MD  
CHRISTUS TRINITY CLINIC  
1783 Troup Highway  
Tyler, TX 75701  
(903) 595-2283  
Gender: Male  
Ages 18-99

†\*\*\*Lowry, Richard W MD  
CHRISTUS TRINITY CLINIC  
3802 Manhattan Drive  
Tyler, TX 75701  
(903) 509-8888  
Gender: Male  
Ages 18-99

†\*\*\*Lowry, Richard W MD  
CHRISTUS TRINITY CLINIC  
619 South Fleishel Avenue  
Tyler, TX 75701  
(903) 606-1173  
Gender: Male  
Ages 18-99

†\*\*\*Lowry, Richard W MD  
CHRISTUS TRINITY CLINIC  
700 South Fleishel Avenue  
Tyler, TX 75701  
(903) 606-5600  
Gender: Male  
Ages 18-99

†\*\*\*Mekala, Karthik D MD  
CHRISTUS TRINITY CLINIC  
8591 South Broadway Avenue  
Tyler, TX 75703  
(903) 606-8840  
Gender: Male  
Ages 18-99

†\*\*\*Paniagua, Oscar A MD  
CHRISTUS TRINITY CLINIC  
1783 Troup Highway  
Tyler, TX 75701  
(903) 595-2283  
Gender: Male  
Ages 18-99

†\*\*\*Paniagua, Oscar A MD  
CHRISTUS TRINITY CLINIC  
3802 Manhattan Drive  
Tyler, TX 75701  
(903) 509-8888  
Gender: Male  
Ages 18-99

†\*\*\*Paniagua, Oscar A MD  
CHRISTUS TRINITY CLINIC  
619 South Fleishel Avenue  
Tyler, TX 75701  
(903) 606-1173  
Gender: Male  
Ages 18-99

†\*\*\*Paniagua, Oscar A MD  
CHRISTUS TRINITY CLINIC  
703 South Fleishel Avenue Suite 4000  
Tyler, TX 75701  
(903) 606-7000  
Gender: Male  
Ages 18-99

## Van Zandt, TX

### Canton

†\*\*\*DeVaney, Rachel L MD  
CHRISTUS TRINITY CLINIC  
1108 South Buffalo Street  
Canton, TX 75103  
(903) 595-2283  
Gender: Female  
Ages 18-99

†\*\*\*Lowry, Richard W MD  
CHRISTUS TRINITY CLINIC  
1108 South Buffalo Street  
Canton, TX 75103  
(903) 595-2283  
Gender: Male  
Ages 18-99

## Victoria, TX

### Victoria

†Abusara, Ashraf K MD  
CITIZENS MEDICAL PROFESSIONAL  
2700 Citizens Plaza Suite 300  
Victoria, TX 77901  
(361) 573-0756  
Gender: Male  
Ages 0-99

†Abusara, Ashraf K MD  
CITIZENS MEDICAL PROFESSIONAL  
9406 Northeast Zac Lentz Parkway  
Victoria, TX 77904  
(361) 570-5433  
Gender: Male  
Ages 0-99

†Junor, Chelif MD  
CITIZENS MEDICAL PROFESSIONAL  
2700 Citizens Plaza Suite 300  
Victoria, TX 77901  
(361) 573-0756  
Gender: Male  
Ages 0-99

†Junor, Chelif MD  
CITIZENS MEDICAL PROFESSIONAL  
2701 Hospital Drive Suite 101  
Victoria, TX 77901  
(361) 573-9181  
Gender: Male  
Ages 0-99

†Junor, Chelif MD  
CITIZENS MEDICAL PROFESSIONAL  
9406 Northeast Zac Lentz Parkway  
Victoria, TX 77904  
(361) 570-5433  
Gender: Male  
Ages 0-99

†Krueger, Kurtis R MD  
CITIZENS MEDICAL PROFESSIONAL  
9406 Northeast Zac Lentz Parkway  
Victoria, TX 77904  
(361) 570-5433  
Gender: Male  
Ages 0-99

†Tillman, Tywaun K MD  
CITIZENS MEDICAL PROFESSIONAL  
2700 Citizens Plaza Suite 300  
Victoria, TX 77901  
(361) 573-0756  
Gender: Male  
Ages 0-99

†Tillman, Tywaun K MD  
CITIZENS MEDICAL PROFESSIONAL  
9406 Northeast Zac Lentz Parkway  
Victoria, TX 77904  
(361) 570-5433  
Gender: Male  
Ages 0-99

## Wood, TX

### Mineola

†\*\*\*Hoff, James G MD  
CHRISTUS TRINITY CLINIC  
1302 North Pacific Street  
Mineola, TX 75773  
(903) 569-5383  
Gender: Male  
Ages 18-99

### Quitman

†\*\*\*Hoff, James G MD  
CHRISTUS TRINITY CLINIC  
502 East Goode Street Suite 1E  
Quitman, TX 75783  
(903) 763-5402  
Gender: Male  
Ages 18-99

### Winnsboro

†\*\*\*Calderon Artero, Pedro M MD  
CHRISTUS TRINITY CLINIC  
719 West Coke Road Suite 6  
Winnsboro, TX 75494  
(903) 342-3760  
Gender: Male  
Ages 0-99

†\*\*\*Freeberg, Sheldon Y MD  
CHRISTUS TRINITY CLINIC  
719 West Coke Road  
Winnsboro, TX 75494  
(903) 342-5227  
Gender: Male  
Ages 0-99

†\*\*\*Hoff, James G MD  
CHRISTUS TRINITY CLINIC  
719 West Coke Road  
Winnsboro, TX 75494  
(903) 342-5227  
Gender: Male  
Ages 18-99

†\*\*\*Paniagua, Oscar A MD  
CHRISTUS TRINITY CLINIC  
719 West Coke Road  
Winnsboro, TX 75494  
(903) 342-3760  
Gender: Male  
Ages 18-99

## Interventional Pain Medicine Bastrop, TX

### Bastrop

†\*\*\*Mouch, Charles M MD  
Eric James Miller MD PLLC  
3101 Highway 71 East Suite 211  
Bastrop, TX 78602  
(512) 953-8130  
Gender: Male  
Ages 16-99

## Bexar, TX

### Live Oak

†Soliman, Sameer MD  
Sigma Pain Clinic PA  
11227 Toepperwein Road Suite 100  
Live Oak, TX 78233  
(210) 600-9766  
Gender: Male  
Ages 15-99

### San Antonio

†Davis, James D MD  
TriCity Pain Associates PA  
2600 Southwest Military Drive Suite 207  
San Antonio, TX 78224  
(844) 789-7246  
Gender: Male  
Ages 18-99

†Gonzalez, Narciso MD  
PREMIER INTERVENTIONAL PAIN  
MANAGEMENT PLLC  
2130 Northeast Loop 410 Suite 375  
San Antonio, TX 78217  
(210) 634-1232  
Gender: Male  
Ages 18-99

†**Gonzalez, Narciso MD**  
PREMIER INTERVENTIONAL PAIN  
MANAGEMENT PLLC  
2391 Northeast Loop 410 Suite 101  
San Antonio, TX 78217  
**(210) 634-1232**  
Gender: Male  
Ages 18-99

†**Gonzalez, Narciso MD**  
PREMIER INTERVENTIONAL PAIN  
MANAGEMENT PLLC  
8235 South New Braunfels Suite 211  
San Antonio, TX 78235  
**(210) 634-1232**  
Gender: Male  
Ages 18-99

†**Mouch, Charles M MD**  
Eric James Miller MD PLLC  
250 East Basse Road Suite 207  
San Antonio, TX 78209  
**(210) 614-9955**  
Gender: Male  
Ages 16-99

†**Soliman, Sameer MD**  
Sigma Pain Clinic PA  
3415 Paesanos Parkway Suite 100  
San Antonio, TX 78231  
**(210) 600-9766**  
Gender: Male  
Ages 15-99

## Comal, TX

### New Braunfels

†**Davis, James D MD**  
TriCity Pain Associates PA  
717 Generations Drive Suite B  
New Braunfels, TX 78130  
**(844) 789-7246**  
Gender: Male  
Ages 18-99

†**Davis, James D MD**  
TriCity Pain Associates PA  
861 Landa Street  
New Braunfels, TX 78130  
**(844) 789-7246**  
Gender: Male  
Ages 18-99

†**Massey, Christopher J MD**  
Eric James Miller MD PLLC  
213 Hunters Village  
New Braunfels, TX 78132  
**(830) 627-3800**  
Gender: Male  
Ages 16-99

†**Mouch, Charles M MD**  
Eric James Miller MD PLLC  
213 Hunters Village  
New Braunfels, TX 78132  
**(855) 876-7246**  
Gender: Male  
Ages 16-99

†**Puri, Shawn MD**  
Eric James Miller MD PLLC  
213 Hunters Village  
New Braunfels, TX 78132  
**(830) 627-3800**  
Gender: Male  
Ages 0-99

## El Paso, TX

### El Paso

†**Coleman, Jessie D MD**  
EPMED,PA  
10470 Vista Del Sol Drive Suite 212  
El Paso, TX 79925  
**(915) 598-7246**  
Gender: Male  
Ages 18-99

†**Coleman, Jessie D MD**  
EPMED,PA  
11380 Gateway Boulevard North  
El Paso, TX 79934  
**(915) 598-7246**  
Gender: Male  
Ages 18-99

†**Coleman, Jessie D MD**  
EPMED,PA  
7825 North Mesa Street  
El Paso, TX 79932  
**(915) 598-7246**  
Gender: Male  
Ages 18-99

†**Vazquez, Eduardo G MD**  
EPMED,PA  
10470 Vista Del Sol Drive Suite 212  
El Paso, TX 79925  
**(915) 598-7246**  
Gender: Male  
Ages 18-99

†**Vazquez, Eduardo G MD**  
EPMED,PA  
11380 Gateway Boulevard North  
El Paso, TX 79934  
**(915) 598-7246**  
Gender: Male  
Ages 18-99

†**Vazquez, Eduardo G MD**  
EPMED,PA  
7825 North Mesa Street  
El Paso, TX 79932  
**(915) 598-7246**  
Gender: Male  
Ages 18-99

## Gregg, TX

### Longview

†**Griffith, Duane L MD**  
CHARLES R. GORDON., MD, PA  
725 North 4th Street  
Longview, TX 75601  
**(903) 525-3300**  
Gender: Male  
Ages 0-99

## Guadalupe, TX

### Seguin

†**Mouch, Charles M MD**  
Eric James Miller MD PLLC  
417 South King Street  
Seguin, TX 78155  
**(855) 876-7246**  
Gender: Male  
Ages 16-99

†**Soliman, Sameer MD**  
Sigma Pain Clinic PA  
1339 East Court Street Suite 220  
Seguin, TX 78155  
**(210) 600-9766**  
Gender: Male  
Ages 15-99

## Hays, TX

### San Marcos

†**Massey, Christopher J MD**  
Eric James Miller MD PLLC  
1304 Wonder World Drive  
San Marcos, TX 78666  
**(855) 876-7246**  
Gender: Male  
Ages 16-99

†**Mouch, Charles M MD**  
Eric James Miller MD PLLC  
1304 Wonder World Drive  
San Marcos, TX 78666  
**(512) 485-7200**  
Gender: Male  
Ages 16-99

## Nueces, TX

### Corpus Christi

†**Davis, James D MD**  
TriCity Pain Associates PA  
5802 Saratoga Boulevard Suite 330  
Corpus Christi, TX 78414  
**(844) 789-7246**  
Gender: Male  
Ages 18-99

†**Liu, Li-Herng MD**  
INSTITUTE OF PRECISION PAIN  
MEDICINE  
13725 Northwest Boulevard Suite 120A  
Corpus Christi, TX 78410  
**(391) 387-0046**  
Gender: Male  
Ages 0-99

†**Liu, Li-Herng MD**  
INSTITUTE OF PRECISION PAIN  
MEDICINE  
14317 Northwest Boulevard  
Corpus Christi, TX 78410  
**(361) 387-0046**  
Gender: Male  
Ages 0-99

†\*\*\*Liu, Li-Herng MD  
INSTITUTE OF PRECISION PAIN  
MEDICINE  
5637 Corsica Road  
Corpus Christi, TX 78414  
**(866) 633-4726**  
Gender: Male  
Ages 0-99

†\*\*\*Liu, Li-Herng MD  
INSTITUTE OF PRECISION PAIN  
MEDICINE  
7326 South Staples Street  
Corpus Christi, TX 78413  
**(361) 387-0046**  
Gender: Male  
Ages 0-99

†Lopez, Gabriel MD  
CORPUS CHRISTI PAIN MEDICINE  
3825 South Padre Island Drive  
Corpus Christi, TX 78415  
**(361) 225-0089**  
Gender: Male  
Ages 0-99

†Taboada, Ricardo J MD  
MICHAEL E TSCHICKARDT MD PA  
7101 Williams Drive  
Corpus Christi, TX 78412  
**(361) 854-1910**  
Gender: Male  
Ages 12-99

†\*\*\*Tschickardt, Michael E MD  
MICHAEL E TSCHICKARDT MD PA  
7101 Williams Drive  
Corpus Christi, TX 78412  
**(361) 854-1910**  
Gender: Male  
Ages 0-99

## Smith, TX

### Tyler

†\*\*\*Dunn, Shawn G MD  
CHRISTUS TRINITY CLINIC  
8591 South Broadway Avenue  
Tyler, TX 75703  
**(903) 596-9173**  
Gender: Male  
Ages 16-99

†\*\*\*Dunn, Shawn G MD  
CHRISTUS TRINITY CLINIC  
8591 South Broadway Avenue  
Tyler, TX 75703  
**(903) 606-8840**  
Gender: Male  
Ages 16-99

†\*\*\*Dunn, Shawn G MD  
CHRISTUS TRINITY CLINIC  
910 East Houston Street Suite 230  
Tyler, TX 75702  
**(903) 525-7300**  
Gender: Male  
Ages 16-99

†Griffith, Duane L MD  
CHARLES R. GORDON., MD, PA  
2737 South Broadway Avenue  
Tyler, TX 75701  
**(903) 592-6000**  
Gender: Male  
Ages 0-99

## Titus, TX

### Mount Pleasant

†Griffith, Duane L MD  
CHARLES R. GORDON., MD, PA  
203 West 20th Street Suite C  
Mount Pleasant, TX 75455  
**(903) 592-6000**  
Gender: Male  
Ages 0-99

## Travis, TX

### Austin

†Davis, James D MD  
TriCity Pain Associates PA  
4544 South Lamar Boulevard Suite 700  
Austin, TX 78745  
**(602) 666-4062**  
Gender: Male  
Ages 18-99

†\*\*\*Massey, Christopher J MD  
Eric James Miller MD PLLC  
15801 West Highway 71 Suite 200  
Austin, TX 78738  
**(512) 485-7200**  
Gender: Male  
Ages 16-99

†\*\*\*Massey, Christopher J MD  
Eric James Miller MD PLLC  
4100 Duval Road Building 100  
Austin, TX 78759  
**(855) 876-7246**  
Gender: Male  
Ages 16-99

†\*\*\*Massey, Christopher J MD  
Eric James Miller MD PLLC  
4316 James Casey Street Suite 200  
Austin, TX 78745  
**(855) 876-7246**  
Gender: Male  
Ages 16-99

†\*\*\*Massey, Christopher J MD  
Eric James Miller MD PLLC  
701 East FM 1626 Suite 301  
Austin, TX 78748  
**(855) 876-7246**  
Gender: Male  
Ages 16-99

†\*\*\*Mouch, Charles M MD  
Eric James Miller MD PLLC  
2500 West William Cannon Drive Suite  
206  
Austin, TX 78745  
**(512) 953-8127**  
Gender: Male  
Ages 16-99

†\*\*\*Mouch, Charles M MD  
Eric James Miller MD PLLC  
4100 Duval Road Building 3  
Austin, TX 78759  
**(512) 485-7200**  
Gender: Male  
Ages 16-99

## Williamson, TX

### Cedar Park

†Caylor, Jacob MD  
Eric James Miller MD PLLC  
1401 Medical Parkway Building 345  
Cedar Park, TX 78613  
**(512) 953-8137**  
Gender: Male  
Ages 16-99

†\*\*\*Massey, Christopher J MD  
Eric James Miller MD PLLC  
1401 Medical Parkway Building 345  
Cedar Park, TX 78613  
**(512) 953-8137**  
Gender: Male  
Ages 16-99

†\*\*\*Mouch, Charles M MD  
Eric James Miller MD PLLC  
1401 Medical Parkway Suite C  
Cedar Park, TX 78613  
**(512) 953-8137**  
Gender: Male  
Ages 16-99

### Georgetown

†\*\*\*Massey, Christopher J MD  
Eric James Miller MD PLLC  
3201 South Austin Avenue Suite 265  
Georgetown, TX 78626  
**(512) 953-8120**  
Gender: Male  
Ages 16-99

†\*\*\*Mouch, Charles M MD  
Eric James Miller MD PLLC  
3201 South Austin Avenue Suite 265  
Georgetown, TX 78626  
**(512) 953-8120**  
Gender: Male  
Ages 16-99

### Round Rock

†\*\*\*Massey, Christopher J MD  
Eric James Miller MD PLLC  
7201 Wyoming Springs Drive Suite 400  
Round Rock, TX 78681  
**(512) 953-8133**  
Gender: Male  
Ages 16-99

†\*\*\*Mouch, Charles M MD  
Eric James Miller MD PLLC  
7201 Wyoming Springs Drive Suite 400  
Round Rock, TX 78681  
**(512) 953-8133**  
Gender: Male  
Ages 16-99



**Legal Medicine  
Nueces, TX**

**Corpus Christi**

†**Rodriguez, Jorge S MD**  
SOUTH PADRE ISLAND PEDIATRICS  
CENTER  
3845 South Padre Island Drive  
Corpus Christi, TX 78415  
**(361) 854-4626**  
Gender: Male  
Ages 0-21

**MOHS Micrographic  
Surgery  
Bell, TX**

**Belton**

†**Dorsey, Jessica S MD**  
OLIVER STREET 501A INC BILLING  
1300 East 6th Avenue  
Belton, TX 76513  
**(254) 778-5400**  
Gender: Female  
Ages 0-99

†**Snavely, Nicholas R MD**  
OLIVER STREET 501A INC BILLING  
1300 East 6th Avenue  
Belton, TX 76513  
**(254) 778-5400**  
Gender: Male  
Ages 0-99

**Gillespie, TX**

**Fredericksburg**

†**Ghidoni, John J MD**  
OLIVER STREET 501A INC BILLING  
95 East Highway Street  
Fredericksburg, TX 78624  
**(830) 997-0898**  
Gender: Male  
Ages 0-99

**Hays, TX**

**Kyle**

†**Snavely, Nicholas R MD**  
OLIVER STREET 501A INC BILLING  
20871 Interstate 35 Frontage Rd Suite  
200  
Kyle, TX 78640  
**(512) 280-3939**  
Gender: Male  
Ages 0-99

**Kerr, TX**

**Kerrville**

†**Ghidoni, John J MD**  
OLIVER STREET 501A INC BILLING  
711 Hill Country Drive  
Kerrville, TX 78028  
**(830) 896-4002**  
Gender: Male  
Ages 0-99

**Mclennan, TX**

**Waco**

†**Snavely, Nicholas R MD**  
OLIVER STREET 501A INC BILLING  
300 Richland West Circle Suite 2C  
Waco, TX 76712  
**(254) 340-6000**  
Gender: Male  
Ages 0-99

**Smith, TX**

**Tyler**

†**Blaser, Jason L MD**  
Epiphany Dermatology PA  
1038 South Fleishel Avenue  
Tyler, TX 75701  
**(903) 593-9474**  
Gender: Male  
Ages 0-99

†**Blaser, Jason L MD**  
Epiphany Dermatology PA  
2639 Elkton Trail  
Tyler, TX 75703  
**(903) 509-2020**  
Gender: Male  
Ages 0-99

†**Blaser, Jason L MD**  
Summit Dermatology PLLC  
1038 South Fleishel Avenue  
Tyler, TX 75701  
**(903) 593-9474**  
Gender: Male  
Ages 0-99

†**Blaser, Jason L MD**  
Summit Dermatology PLLC  
2639 Elkton Trail  
Tyler, TX 75703  
**(903) 509-2020**  
Gender: Male  
Ages 0-99

**Tarrant, TX**

**Fort Worth**

†**Marra, Diego MD**  
OLIVER STREET 501A INC BILLING  
2801 South Hulen Street Suite 400  
Fort Worth, TX 76109  
**(817) 921-2838**  
Gender: Male  
Ages 0-99

**Travis, TX**

**Austin**

†**Ghidoni, John J MD**  
OLIVER STREET 501A INC BILLING  
8044 Shoal Creek Boulevard  
Austin, TX 78757  
**(512) 459-1269**  
Gender: Male  
Ages 0-99

†**Snavely, Nicholas R MD**  
OLIVER STREET 501A INC BILLING  
9701 Brodie Lane Suite 106  
Austin, TX 78748  
**(512) 280-3939**  
Gender: Male  
Ages 0-99

†**Townsend, Bryan L MD**  
OLIVER STREET 501A INC BILLING  
8044 Shoal Creek Boulevard  
Austin, TX 78757  
**(512) 459-1269**  
Gender: Male  
Ages 0-99

**Williamson, TX**

**Cedar Park**

†**Dorsey, Jessica S MD**  
OLIVER STREET 501A INC BILLING  
1515 Medical Parkway Suite 100  
Cedar Park, TX 78613  
**(512) 260-5860**  
Gender: Female  
Ages 0-99

†**Ghidoni, John J MD**  
OLIVER STREET 501A INC BILLING  
1515 Medical Parkway Suite 100  
Cedar Park, TX 78613  
**(512) 260-5860**  
Gender: Male  
Ages 0-99

†**Snavely, Nicholas R MD**  
OLIVER STREET 501A INC BILLING  
1515 Medical Parkway Suite 100  
Cedar Park, TX 78613  
**(512) 260-5860**  
Gender: Male  
Ages 0-99

**Georgetown**

†**Snavely, Nicholas R MD**  
OLIVER STREET 501A INC BILLING  
700 San Gabriel Village Boulevard Suite  
105  
Georgetown, TX 78626  
**(512) 819-9910**  
Gender: Male  
Ages 0-99

**Marriage & Family  
Therapy  
Bexar, TX**

**San Antonio**

†**Warner, Chad R MFT**  
CREEKVIEW COUNSELING PLLC  
404 Thompson Place  
San Antonio, TX 78225  
**(830) 928-2848**  
Gender: Male  
Ages 0-99

## Brazoria, TX

### Pearland

#### †Galindo, Alejandra M LMFT

Thrive Counseling, LLC  
2743 Smith Ranch Road Unit 801  
Pearland, TX 77584  
(855) 284-7483  
Gender: Female  
Ages 0-99

## Dallas, TX

### Dallas

#### †Breazeale, Cinda R MFT

CALADIUM COUNSELING PLLC  
10300 North Central Expressway Suite  
220  
Dallas, TX 75231  
(972) 884-5923  
Gender: Female  
Ages 0-99

## Fort Bend, TX

### Katy

#### †Laque, Janie C PhD

Arnoldi and Company  
26077 Nelson Way Suite 901  
Katy, TX 77494  
(281) 528-1307  
Gender: Female  
Ages 6-99

#### †Lehman, Tracy K MFT

Arnoldi and Company  
26077 Nelson Way Suite 901  
Katy, TX 77494  
(281) 528-1307  
Gender: Female  
Ages 0-99

## Harris, TX

### Bellaire

#### †Brown, Rendie LMFT

Bellaire Ellie Clinic PC  
6300 West Loop South Suite 110  
Bellaire, TX 77401  
(832) 852-5754  
Gender: Female  
Ages 0-99

#### †Brown, Rendie LMFT

Ellie Mental Health - Houston Clear  
Lake  
6300 West Loop South Suite 110  
Bellaire, TX 77401  
(832) 852-5754  
Gender: Female  
Ages 5-99

### Houston

#### †Brown, Rendie LMFT

Bellaire Ellie Clinic PC  
2200 Space Park Drive Suite 240  
Houston, TX 77058  
(281) 779-8619  
Gender: Female  
Ages 0-99

#### †Brown, Rendie LMFT

Ellie Mental Health - Houston Clear  
Lake  
2200 Space Park Drive Suite 240  
Houston, TX 77058  
(281) 779-8619  
Gender: Female  
Ages 5-99

#### †Galindo, Alejandra M LMFT

Thrive Counseling, LLC  
1601 Westheimer Road Suite 240  
Houston, TX 77006  
(855) 284-7483  
Gender: Female  
Ages 0-99

#### †Galindo, Alejandra M LMFT

Thrive Counseling, LLC  
3201 Allen Parkway Suite E250  
Houston, TX 77019  
(855) 284-7483  
Gender: Female  
Ages 0-99

## Jefferson, TX

### Beaumont

#### †Vickerman, Marion M LMFT

Newpath Group  
4749 Odom Road  
Beaumont, TX 77706  
(409) 200-2220  
Gender: Female  
Ages 18-99

## Montgomery, TX

### Shenandoah

#### †Shiflet, Andrea C LMFT

THRIVE MENTAL HEALTH PLLC  
128 Vision Park Boulevard Suite 230  
Shenandoah, TX 77384  
(832) 346-8082  
Gender: Female  
Ages 0-99

## Nueces, TX

### Corpus Christi

#### Phillips, Kristi MFT

FAMILY COUNSELING SERVICE  
3833 South Staples Street Suite S203  
Corpus Christi, TX 78411  
(361) 852-9665  
Gender: Female  
Ages 0-99

#### †Quesada, LaQuisha C MFT

Bay Area Psychiatry Services P C  
1315 Santa Fe Street Suite 204  
Corpus Christi, TX 78404  
(361) 444-5255  
Gender: Female  
Ages 12-99

## Potter, TX

### Amarillo

#### †Longoria-Carter, Vanessa L LMFT

Thrive Counseling, LLC  
7120 West Interstate 40 Suite 422  
Amarillo, TX 79106  
(855) 284-7483  
Gender: Female  
Ages 0-99

## Smith, TX

### Tyler

#### †Morris, Aimee W LMFT, LPC

Aimee Morris Counseling, PC  
7524 South Broadway Avenue Suite 111  
Tyler, TX 75703  
(903) 939-2287  
Gender: Female  
Ages 12-99

#### White, Alyxandrah D MFT

BRIDGE THERAPEUTIC SERVICES  
PLLC  
3800 Paluxy Drive Suite 240  
Tyler, TX 75703  
(903) 283-8729  
Gender: Female  
Ages 0-99

## Tarrant, TX

### Southlake

#### †Neha, Asif MFT

UNSTUCK SPACE PLLC  
1835 East Southlake Boulevard Suite  
100  
Southlake, TX 76092  
(817) 769-7687  
Gender: Female  
Ages 0-99

## Travis, TX

### Austin

#### †Wendelin, Susan A LMFT

Thrive Counseling, LLC  
10816 Crown Colony Drive Suite 100  
Austin, TX 78747  
(855) 284-7483  
Gender: Female  
Ages 0-99

## Maternal & Fetal Medicine Bexar, TX

### San Antonio

#### †\*\*\*Hill, James B MD

CHRISTUS TRINITY CLINIC  
11212 State Highway 151 Medical Plaza  
1, Ste 300  
San Antonio, TX 78251  
(210) 703-8200  
Gender: Male  
Ages 0-99

†\*\*\*Hill, James B MD  
CHRISTUS TRINITY CLINIC  
315 North San Saba Suite 930  
San Antonio, TX 78207  
**(210) 704-3200**  
Gender: Male  
Ages 0-99

## Bowie, TX

### Texarkana

\*\*\*Bryant, Stefanie N MD  
CHRISTUS TRINITY CLINIC  
2602 Saint Michael Drive Suite 201C  
Texarkana, TX 75503  
**(903) 614-2073**  
Gender: Female  
Ages 0-99

†\*\*\*Challa, Swathi DO  
CHRISTUS TRINITY CLINIC  
2602 Saint Michael Drive Suite 201C  
Texarkana, TX 75503  
**(903) 614-2073**  
Gender: Female  
Ages 0-99

†\*\*\*Cheung, Bonnie W MD  
CHRISTUS TRINITY CLINIC  
2602 Saint Michael Drive Suite 201C  
Texarkana, TX 75503  
**(903) 614-2073**  
Gender: Female  
Ages 0-99

†\*\*\*Ness, Amen MD  
CHRISTUS TRINITY CLINIC  
2602 Saint Michael Drive Suite 201C  
Texarkana, TX 75503  
**(903) 614-2073**  
Gender: Male  
Ages 0-99

## Harris, TX

### Houston

†Goharkhay, Nima MD, PhD  
NIMA GOHARKHAY, PLLC  
13111 East Freeway Suite 110  
Houston, TX 77015  
**(281) 707-0939**  
Gender: Male  
Ages 0-99

### Pasadena

†Goharkhay, Nima MD, PhD  
NIMA GOHARKHAY, PLLC  
4010 Vista Road Suite A  
Pasadena, TX 77504  
**(281) 707-0939**  
Gender: Male  
Ages 0-99

### Webster

†\*\*\*LaMonica, Gene E MD  
NIMA GOHARKHAY, PLLC  
1411 Atlantis Drive Suite A  
Webster, TX 77598  
**(281) 707-0939**  
Gender: Male  
Ages 13-99

## Hopkins, TX

### Sulphur Springs

†Sarumi, Mojirayo A DO, MPH  
CHRISTUS TRINITY CLINIC  
113 Airport Road Suite 200  
Sulphur Springs, TX 75482  
**(903) 439-4917**  
Gender: Female  
Ages 0-99

## Jefferson, TX

### Beaumont

†Goharkhay, Nima MD, PhD  
NIMA GOHARKHAY, PLLC  
2965 Harrison Street Suite 317  
Beaumont, TX 77702  
**(281) 707-0939**  
Gender: Male  
Ages 0-99

†\*\*\*LaMonica, Gene E MD  
NIMA GOHARKHAY, PLLC  
2965 Harrison Street Suite 317  
Beaumont, TX 77702  
**(281) 707-0939**  
Gender: Male  
Ages 13-99

## Smith, TX

### Tyler

†\*\*\*Cooper, Shontreal M MD  
CHRISTUS TRINITY CLINIC  
620 South Fleishel Avenue  
Tyler, TX 75701  
**(903) 606-4900**  
Gender: Female  
Ages 0-99

†\*\*\*Goldaber, Kenneth G MD  
CHRISTUS TRINITY CLINIC  
620 South Fleishel Avenue  
Tyler, TX 75701  
**(903) 606-4900**  
Gender: Male  
Ages 0-99

†\*\*\*Hill, James B MD  
CHRISTUS TRINITY CLINIC  
620 South Fleishel Avenue  
Tyler, TX 75701  
**(903) 606-4900**  
Gender: Male  
Ages 0-99

†Sarumi, Mojirayo A DO, MPH  
CHRISTUS TRINITY CLINIC  
620 South Fleishel Avenue  
Tyler, TX 75701  
**(903) 606-4900**  
Gender: Female  
Ages 0-99

†\*\*\*Walker, Christie L MD  
CHRISTUS TRINITY CLINIC  
620 South Fleishel Avenue  
Tyler, TX 75701  
**(903) 606-4900**  
Gender: Female  
Ages 18-99

†Warren, Margaret A DO  
CHRISTUS TRINITY CLINIC  
620 South Fleishel Avenue  
Tyler, TX 75701  
**(903) 606-4900**  
Gender: Female  
Ages 0-99

†\*\*\*Williams, Nayo S MD  
CHRISTUS TRINITY CLINIC  
620 South Fleishel Avenue  
Tyler, TX 75701  
**(903) 606-4900**  
Gender: Female  
Ages 0-99

## Medical Oncology Bastrop, TX

### Bastrop

†Melear, Jason M MD  
TEXAS ONCOLOGY PA  
3107 Highway 71 East  
Bastrop, TX 78602  
**(512) 308-9024**  
Gender: Male  
Ages 0-99

## Bell, TX

### Harker Heights

†Yau, Courtney S MD  
TEXAS ONCOLOGY PA  
800 West Central Texas Expressway  
Suite 305  
Harker Heights, TX 76548  
**(512) 687-2300**  
Gender: Female  
Ages 0-99

## Bexar, TX

### San Antonio

†Gunuganti, Vijay K MD  
TEXAS ONCOLOGY PA  
18707 Hardy Oak Boulevard Suite 320  
San Antonio, TX 78258  
**(210) 545-6972**  
Gender: Male  
Ages 0-99

†Gunuganti, Vijay K MD  
TEXAS ONCOLOGY PA  
2130 Northeast Loop 410 Suite 100  
San Antonio, TX 78217  
**(210) 656-7177**  
Gender: Male  
Ages 0-99

†\*\*\*Hesita, Edsel L MD  
TEXAS ONCOLOGY PA  
11130 Christus Hills Suite 210  
San Antonio, TX 78251  
**(210) 245-2000**  
Gender: Male  
Ages 0-99

†\*\*\*Tolcher, Anthony W MD  
TEXAS ONCOLOGY PA  
2829 Babcock Road Suite 300  
San Antonio, TX 78229  
(210) 580-9500  
Gender: Male  
Ages 0-99

## Bowie, TX

### Texarkana

†\*\*\*Malaty, Essam Y MD  
Christus St Michael Health System  
2602 Saint Michael Drive Suite 202  
Texarkana, TX 75503  
(903) 614-5480  
Gender: Male  
Ages 0-99

## Brazoria, TX

### Pearland

†Sethi, Sonal MD  
TEXAS ONCOLOGY PA  
10970 Shadow Creek Parkway Suite  
280  
Pearland, TX 77584  
(713) 436-7500  
Gender: Female  
Ages 0-99

## Cameron, TX

### Harlingen

†Araneda, Marco A MD  
TEXAS ONCOLOGY PA  
2121 Pease Street Suite 101  
Harlingen, TX 78550  
(956) 425-8845  
Gender: Male  
Ages 0-99

## Collin, TX

### Allen

†Reddy, Sashidhar N MD  
TEXAS ONCOLOGY PA  
1105 Central Expressway North Suite  
320  
Allen, TX 75013  
(469) 467-4392  
Gender: Male  
Ages 0-99

### Frisco

†Trillo, Gerardo H MD  
TEXAS ONCOLOGY PA  
4461 Coit Road Suite 100  
Frisco, TX 75035  
(972) 987-1975  
Gender: Male  
Ages 0-99

### Plano

†Connor, Charles K MD  
TEXAS ONCOLOGY PA  
3705 West 15th Street  
Plano, TX 75075  
(972) 867-3577  
Gender: Male  
Ages 0-99

†Melmed, Gavin M MD  
TEXAS ONCOLOGY PA  
4708 Alliance Boulevard Suite 150  
Plano, TX 75093  
(972) 596-7801  
Gender: Male  
Ages 0-99

†Qureshi, Khusroo MD  
TEXAS ONCOLOGY PA  
3705 West 15th Street  
Plano, TX 75075  
(972) 867-3577  
Gender: Male  
Ages 0-99

†Stokoe, Christopher T MD  
TEXAS ONCOLOGY PA  
3705 West 15th Street  
Plano, TX 75075  
(972) 867-3577  
Gender: Male  
Ages 0-99

†Stone, Scott A MD  
TEXAS ONCOLOGY PA  
3705 West 15th Street  
Plano, TX 75075  
(972) 867-3577  
Gender: Male  
Ages 0-99

†Taboada, Carlos A MD  
TEXAS ONCOLOGY PA  
3705 West 15th Street  
Plano, TX 75075  
(972) 867-3577  
Gender: Male  
Ages 0-99

## Dallas, TX

### Dallas

†Abushahin, Laith I MD  
TEXAS ONCOLOGY PA  
3410 Worth Street Suite 400  
Dallas, TX 75246  
(214) 370-1000  
Gender: Male  
Ages 0-99

†Barve, Minal A MD  
TEXAS ONCOLOGY PA  
7777 Forest Lane Suite C707  
Dallas, TX 75230  
(972) 566-3000  
Gender: Female  
Ages 0-99

†Barve, Minal A MD  
TEXAS ONCOLOGY PA  
8196 Walnut Hill Lane Suite 100  
Dallas, TX 75231  
(214) 739-4175  
Gender: Female  
Ages 0-99

†Berryman, Robert B MD  
TEXAS ONCOLOGY PA  
3410 Worth Street Suite 300  
Dallas, TX 75246  
(214) 370-1500  
Gender: Male  
Ages 0-99

†Burch, Micah M MD  
TEXAS ONCOLOGY PA  
3410 Worth Street Suite 400  
Dallas, TX 75246  
(214) 370-1000  
Gender: Male  
Ages 0-99

†Courtright, Jay G MD  
TEXAS ONCOLOGY PA  
7777 Forest Lane Suite 400  
Dallas, TX 75230  
(972) 566-7790  
Gender: Male  
Ages 0-99

†Denham, Claude A MD  
TEXAS ONCOLOGY PA  
3410 Worth Street Suite 400  
Dallas, TX 75246  
(214) 370-1000  
Gender: Male  
Ages 0-99

†Kelly, Ronan J MD  
TEXAS ONCOLOGY PA  
3410 Worth Street Suite 300  
Dallas, TX 75246  
(214) 370-1500  
Gender: Male  
Ages 0-99

†Kerr, Ronald N MD  
TEXAS ONCOLOGY PA  
7777 Forest Lane Suite 400  
Dallas, TX 75230  
(972) 566-7790  
Gender: Male  
Ages 0-99

†Kirkpatrick, Haskell M MD  
TEXAS ONCOLOGY PA  
8196 Walnut Hill Lane Suite 100  
Dallas, TX 75231  
(214) 739-4175  
Gender: Male  
Ages 0-99

†Konduri, Kartik MD  
TEXAS ONCOLOGY PA  
3410 Worth Street Suite 300  
Dallas, TX 75246  
(214) 370-1500  
Gender: Male  
Ages 0-99

†Levy, Moshe Y MD  
TEXAS ONCOLOGY PA  
3410 Worth Street Suite 300  
Dallas, TX 75246  
(214) 370-1500  
Gender: Male  
Ages 0-99

†**McIntyre, Kristi J MD**  
 TEXAS ONCOLOGY PA  
 8196 Walnut Hill Lane Suite 100  
 Dallas, TX 75231  
**(214) 739-4175**  
 Gender: Female  
 Ages 0-99

†**Mennel, Robert G MD**  
 TEXAS ONCOLOGY PA  
 3410 Worth Street Suite 300  
 Dallas, TX 75246  
**(214) 370-1500**  
 Gender: Male  
 Ages 0-99

†**Moparty, Srinivasu R MD**  
 TEXAS ONCOLOGY PA  
 3555 West Wheatland Road  
 Dallas, TX 75237  
**(972) 709-2580**  
 Gender: Male  
 Ages 0-99

†**Osborne, Cynthia R MD**  
 TEXAS ONCOLOGY PA  
 3410 Worth Street Suite 300  
 Dallas, TX 75246  
**(214) 370-1500**  
 Gender: Female  
 Ages 0-99

†**Reynolds, Jana M MD**  
 TEXAS ONCOLOGY PA  
 3410 Worth Street Suite 300  
 Dallas, TX 75246  
**(214) 370-1500**  
 Gender: Female  
 Ages 0-99

†**Schneider, Reva E MD**  
 TEXAS ONCOLOGY PA  
 7777 Forest Lane Suite C707  
 Dallas, TX 75230  
**(972) 566-3000**  
 Gender: Female  
 Ages 0-99

†**Shmerlin, Inna MD**  
 TEXAS ONCOLOGY PA  
 1441 North Beckley Avenue Suite 101  
 Dallas, TX 75203  
**(214) 943-9911**  
 Gender: Female  
 Ages 0-99

†**Shmerlin, Inna MD**  
 TEXAS ONCOLOGY PA  
 3555 West Wheatland Road  
 Dallas, TX 75237  
**(972) 709-2580**  
 Gender: Female  
 Ages 0-99

†**Walberg, Mark W PhD, MD**  
 TEXAS ONCOLOGY PA  
 3410 Worth Street Suite 400  
 Dallas, TX 75246  
**(214) 370-1000**  
 Gender: Male  
 Ages 0-99

## Garland

†**Melmed, Gavin M MD**  
 TEXAS ONCOLOGY PA  
 7150 North President George Bush  
 Highway  
 Garland, TX 75044  
**(972) 272-3417**  
 Gender: Male  
 Ages 0-99

## Mesquite

†**Haffar, Shiela MPH, MD**  
 TEXAS ONCOLOGY PA  
 4700 North Galloway Avenue  
 Mesquite, TX 75150  
**(972) 686-6411**  
 Gender: Female  
 Ages 0-99

†**Seals, Scott R MD**  
 TEXAS ONCOLOGY PA  
 4700 North Galloway Avenue  
 Mesquite, TX 75150  
**(972) 686-6411**  
 Gender: Male  
 Ages 0-99

†**Teerdhala, Sudha MD**  
 TEXAS ONCOLOGY PA  
 4700 North Galloway Avenue  
 Mesquite, TX 75150  
**(972) 686-6411**  
 Gender: Female  
 Ages 0-99

## Denton, TX

## Carrollton

†**Perez, Enrique A MD**  
 TEXAS ONCOLOGY PA  
 4352 North Josey Lane  
 Carrollton, TX 75010  
**(972) 394-4368**  
 Gender: Male  
 Ages 0-99

## Flower Mound

†**Park, Michael H MD**  
 TEXAS ONCOLOGY PA  
 4370 Medical Arts Drive Suite 100  
 Flower Mound, TX 75028  
**(972) 537-4100**  
 Gender: Male  
 Ages 0-99

## Ector, TX

## Odessa

†**Khandelwal, Pankaj MD**  
 TEXAS ONCOLOGY PA  
 500 West 3rd Street  
 Odessa, TX 79761  
**(432) 335-8275**  
 Gender: Male  
 Ages 0-99

## El Paso, TX

### El Paso

†**George, Mathews L MD**  
 TEXAS ONCOLOGY PA  
 3270 Joe Battle Boulevard Suite 312  
 El Paso, TX 79938  
**(915) 849-2700**  
 Gender: Male  
 Ages 0-99

†**Lopez, Arsenio G MD**  
 TEXAS ONCOLOGY PA  
 1901 Grandview Avenue  
 El Paso, TX 79902  
**(915) 544-6750**  
 Gender: Male  
 Ages 0-99

## Fort Bend, TX

### Sugar Land

†**Sethi, Sanjay MD**  
 TEXAS ONCOLOGY PA  
 1350 First Colony Boulevard  
 Sugar Land, TX 77479  
**(281) 277-5200**  
 Gender: Male  
 Ages 0-99

## Grayson, TX

### Denison

†**Roque, Tammy E MD**  
 TEXAS ONCOLOGY PA  
 5125 Texoma Medical Center Drive  
 Suite 100  
 Denison, TX 75020  
**(903) 868-4700**  
 Gender: Female  
 Ages 0-99

## Gregg, TX

### Longview

†**\*\*\*Frase, Larry L MD**  
 TEXAS ONCOLOGY PA  
 1300 North 4th Street  
 Longview, TX 75601  
**(903) 757-2122**  
 Gender: Male  
 Ages 0-99

†**\*\*\*John, Lijo MD**  
 TEXAS ONCOLOGY PA  
 1300 North 4th Street  
 Longview, TX 75601  
**(903) 757-2122**  
 Gender: Male  
 Ages 0-99

†**\*\*\*Sharma, Neeraj R MD**  
 TEXAS ONCOLOGY PA  
 1300 North 4th Street  
 Longview, TX 75601  
**(903) 757-2122**  
 Gender: Male  
 Ages 0-99

†\*\*\*Socoteanu, Matei P MD  
TEXAS ONCOLOGY PA  
1300 North 4th Street  
Longview, TX 75601  
(903) 757-2122  
Gender: Male  
Ages 0-99

## Harris, TX

### Baytown

†Medellin, Pamela L MD  
TEXAS ONCOLOGY PA  
1025 Birdsong Drive Suite C  
Baytown, TX 77521  
(281) 427-7298  
Gender: Female  
Ages 0-99

### Cypress

†Baig, Haris A DO  
TEXAS ONCOLOGY PA  
21216 Northwest Freeway Suite 140  
Cypress, TX 77429  
(832) 996-4040  
Gender: Male  
Ages 0-99

†Jasani, Nikesh R MD  
TEXAS ONCOLOGY PA  
21216 Northwest Freeway Suite 140  
Cypress, TX 77429  
(832) 996-4040  
Gender: Male  
Ages 0-99

†Malik, Henna M MD  
TEXAS ONCOLOGY PA  
21216 Northwest Freeway Suite 140  
Cypress, TX 77429  
(832) 996-4040  
Gender: Female  
Ages 0-99

### Houston

†Baig, Haris A DO  
TEXAS ONCOLOGY PA  
13215 Dotson Road Suite 300  
Houston, TX 77070  
(281) 894-8822  
Gender: Male  
Ages 0-99

†Belcheva, Anna MD  
TEXAS ONCOLOGY PA  
13215 Dotson Road Suite 300  
Houston, TX 77070  
(281) 894-8822  
Gender: Female  
Ages 0-99

†Kapadia, Zehra MD  
TEXAS ONCOLOGY PA  
13215 Dotson Road Suite 300  
Houston, TX 77070  
(281) 894-8822  
Gender: Female  
Ages 0-99

†Malik, Henna M MD  
TEXAS ONCOLOGY PA  
13215 Dotson Road Suite 300  
Houston, TX 77070  
(281) 894-8822  
Gender: Female  
Ages 0-99

†Morkas, Muffaddal S MD  
TEXAS ONCOLOGY PA  
925 Gessner Road Suite 310  
Houston, TX 77024  
(713) 467-1630  
Gender: Male  
Ages 0-99

### Webster

†Lakhani, Asif W MD  
TEXAS ONCOLOGY PA  
501 West Medical Center Boulevard  
Webster, TX 77598  
(281) 332-7505  
Gender: Male  
Ages 0-99

†Sethi, Sonal MD  
TEXAS ONCOLOGY PA  
501 West Medical Center Boulevard  
Webster, TX 77598  
(281) 332-7505  
Gender: Female  
Ages 0-99

## Hunt, TX

### Greenville

†Shreedhara Vasudha, Meera MD  
TEXAS ONCOLOGY PA  
4215 Joe Ramsey Boulevard East  
Greenville, TX 75401  
(903) 408-5112  
Gender: Female  
Ages 0-99

## Jefferson, TX

### Beaumont

†\*\*\*Akhtar, Syed U MD  
TEXAS ONCOLOGY PA  
3070 College Street Suite 301  
Beaumont, TX 77701  
(409) 813-1686  
Gender: Male  
Ages 0-99

†\*\*\*Akhtar, Syed U MD  
TEXAS ONCOLOGY PA  
690 North 14th Street Floor 3  
Beaumont, TX 77702  
(409) 899-7180  
Gender: Male  
Ages 0-99

†\*\*\*Birdwell, Robert R MD  
TEXAS ONCOLOGY PA  
690 North 14th Street Floor 3  
Beaumont, TX 77702  
(409) 899-7180  
Gender: Male  
Ages 0-99

†\*\*\*Malani, Ashok K MD  
TEXAS ONCOLOGY PA  
3070 College Street Suite 301  
Beaumont, TX 77701  
(409) 813-1686  
Gender: Male  
Ages 18-99

†\*\*\*Malani, Ashok K MD  
TEXAS ONCOLOGY PA  
690 North 14th Street Floor 3  
Beaumont, TX 77702  
(409) 899-7180  
Gender: Male  
Ages 18-99

†\*\*\*McKenney, Scott A MD  
TEXAS ONCOLOGY PA  
690 North 14th Street Floor 3  
Beaumont, TX 77702  
(409) 899-7180  
Gender: Male  
Ages 0-99

†\*\*\*Oommen, Smitha E MD  
Smitha E Oommen MD PLLC  
3560 Delaware Street Suite 1104  
Beaumont, TX 77706  
(409) 347-8870  
Gender: Female  
Ages 0-99

†\*\*\*Oommen, Smitha E MD  
Smitha E Oommen MD PLLC  
810 Hospital Drive Suite 301  
Beaumont, TX 77701  
(409) 347-8870  
Gender: Female  
Ages 0-99

†\*\*\*Schachner, Jay R MD  
TEXAS ONCOLOGY PA  
3070 College Street Suite 301  
Beaumont, TX 77701  
(409) 813-1686  
Gender: Male  
Ages 0-99

†\*\*\*Schachner, Jay R MD  
TEXAS ONCOLOGY PA  
690 North 14th Street Floor 3  
Beaumont, TX 77702  
(409) 899-7180  
Gender: Male  
Ages 0-99

## Lamar, TX

### Paris

†Wilcox, Celeste A PhD, MD  
TEXAS ONCOLOGY PA  
3550 Northeast Loop 286  
Paris, TX 75460  
(903) 785-0031  
Gender: Female  
Ages 0-99

## Mclennan, TX

### Woodway

†Chakmakjian, Carl G DO  
TEXAS ONCOLOGY PA  
1700 West State Highway 6  
Woodway, TX 76712  
(254) 399-0741  
Gender: Male  
Ages 0-99

†Encarnacion, Carlos A  
FACP, MD  
TEXAS ONCOLOGY PA  
1700 West State Highway 6  
Woodway, TX 76712  
(254) 399-0741  
Gender: Male  
Ages 0-99

## Midland, TX

### Midland

†Berryman, Robert B MD  
TEXAS ONCOLOGY PA  
400 Rosalind Redfern Grover Parkway  
Suite 100  
Midland, TX 79701  
(432) 687-1949  
Gender: Male  
Ages 0-99

†Khandelwal, Pankaj MD  
TEXAS ONCOLOGY PA  
400 Rosalind Redfern Grover Parkway  
Suite 100  
Midland, TX 79701  
(432) 687-1949  
Gender: Male  
Ages 0-99

## Montgomery, TX

### Shenandoah

†Ryan, Paula D PhD, MD  
TEXAS ONCOLOGY PA  
9180 Pinecroft Drive Suite 600  
Shenandoah, TX 77380  
(281) 296-0365  
Gender: Female  
Ages 0-99

## Parker, TX

### Weatherford

†Ochs, Ann-Margaret DO  
TEXAS ONCOLOGY PA  
911 Foster Lane  
Weatherford, TX 76086  
(817) 597-7900  
Gender: Female  
Ages 0-99

## Potter, TX

### Amarillo

†Forero, Leonardo MD  
TEXAS ONCOLOGY PA  
1000 South Coulter Street Suite 100  
Amarillo, TX 79106  
(806) 358-8654  
Gender: Male  
Ages 0-99

## Rockwall, TX

### Rockwall

†Teerdhala, Sudha MD  
TEXAS ONCOLOGY PA  
3144 Horizon Road Suite 110  
Rockwall, TX 75032  
(972) 771-3322  
Gender: Female  
Ages 0-99

## Smith, TX

### Tyler

†\*\*\*Davis, Sasha C MD  
TEXAS ONCOLOGY PA  
501 Saunders Avenue Suite 200  
Tyler, TX 75702  
(903) 579-9800  
Gender: Female  
Ages 18-99

†\*\*\*Davis, Sasha C MD  
TEXAS ONCOLOGY PA  
8389 South Broadway Avenue  
Tyler, TX 75703  
(903) 606-6500  
Gender: Female  
Ages 18-99

†\*\*\*Gregory, Thomas F MD  
TEXAS ONCOLOGY PA  
501 Saunders Avenue Suite 200  
Tyler, TX 75702  
(903) 579-9800  
Gender: Male  
Ages 0-99

†\*\*\*Richards, Donald A MD  
TEXAS ONCOLOGY PA  
501 Saunders Avenue Suite 200  
Tyler, TX 75702  
(903) 579-9800  
Gender: Male  
Ages 0-99

†\*\*\*Richards, Donald A MD  
TEXAS ONCOLOGY PA  
501 Saunders Avenue Suite 300  
Tyler, TX 75702  
Gender: Male  
Ages 0-99

†\*\*\*Richards, Donald A MD  
TEXAS ONCOLOGY PA  
910 East Houston Street  
Tyler, TX 75702  
(903) 606-4268  
Gender: Male  
Ages 0-99

†\*\*\*Syed, Nayyar T MD  
TEXAS ONCOLOGY PA  
8389 South Broadway Avenue  
Tyler, TX 75703  
(903) 606-6500  
Gender: Male  
Ages 0-99

## Tarrant, TX

### Arlington

†Fleischauer, Scott L MD  
TEXAS ONCOLOGY PA  
801 Road To Six Flags West Suite 105  
Arlington, TX 76012  
(817) 274-6532  
Gender: Male  
Ages 0-99

### Bedford

†Gill, Sandeep S DO  
TEXAS ONCOLOGY PA  
1609 Hospital Parkway  
Bedford, TX 76022  
(817) 359-9096  
Gender: Male  
Ages 0-99

†Krekow, Lea K MD  
TEXAS ONCOLOGY PA  
1609 Hospital Parkway  
Bedford, TX 76022  
(817) 359-9096  
Gender: Female  
Ages 0-99

### Fort Worth

†Aitelli, Cristi L DO  
TEXAS ONCOLOGY PA  
6500 Harris Parkway  
Fort Worth, TX 76132  
(817) 263-2600  
Gender: Female  
Ages 0-99

†Barrera, David N DO  
TEXAS ONCOLOGY PA  
6500 Harris Parkway  
Fort Worth, TX 76132  
(817) 263-2600  
Gender: Male  
Ages 0-99

†Theriault, Rachel L MD  
TEXAS ONCOLOGY PA  
500 South Henderson Street Suite 200  
Fort Worth, TX 76104  
(817) 413-1500  
Gender: Female  
Ages 0-99

### Mansfield

†Waghela, Sarju DO  
TEXAS ONCOLOGY PA  
252 Matlock Road Suite 140  
Mansfield, TX 76063  
(817) 276-3300  
Gender: Female  
Ages 0-99

## Titus, TX

### Mt Pleasant

†\*\*\*Syed, Nayyar T MD  
TEXAS ONCOLOGY PA  
2101 Mulberry Avenue  
Mt Pleasant, TX 75455  
(903) 434-4850  
Gender: Male  
Ages 0-99

## Travis, TX

### Austin

†Alluri, Nitya MD  
TEXAS ONCOLOGY PA  
901 West 38th Street Suite 300  
Austin, TX 78705  
(512) 421-4100  
Gender: Female  
Ages 0-99

†Chow, Laura Q MD  
TEXAS ONCOLOGY PA  
901 West 38th Street Suite 300  
Austin, TX 78705  
(512) 421-4100  
Gender: Female  
Ages 0-99

†Loukas, Demetrius F MD  
TEXAS ONCOLOGY PA  
901 West 38th Street Suite 300  
Austin, TX 78705  
(512) 421-4100  
Gender: Male  
Ages 0-99

†Melear, Jason M MD  
TEXAS ONCOLOGY PA  
901 West 38th Street Suite 300  
Austin, TX 78705  
(512) 421-4100  
Gender: Male  
Ages 0-99

†Netaji, Balijepalli MD  
TEXAS ONCOLOGY PA  
12221 Renfert Way Suite 300  
Austin, TX 78758  
(512) 873-8900  
Gender: Male  
Ages 0-99

†Rubin de Celis, Carlos MD  
TEXAS ONCOLOGY PA  
901 West 38th Street Suite 300  
Austin, TX 78705  
(512) 421-4100  
Gender: Male  
Ages 0-99

†Tebcherany, Dina J MD  
TEXAS ONCOLOGY PA  
4101 James Casey Street Suite 100  
Austin, TX 78745  
(512) 447-2202  
Gender: Female  
Ages 0-99

†Tokaz, Laurence K MD  
TEXAS ONCOLOGY PA  
4101 James Casey Street Suite 100  
Austin, TX 78745  
(512) 447-2202  
Gender: Male  
Ages 0-99

## Victoria, TX

### Victoria

†Nash, Michael E MD  
CITIZENS MEDICAL PROFESSIONAL  
2700 Citizens Plaza Suite 200  
Victoria, TX 77901  
(361) 582-7949  
Gender: Male  
Ages 0-99

†Nash, Michael E MD  
CITIZENS MEDICAL PROFESSIONAL  
2701 Hospital Drive  
Victoria, TX 77901  
(361) 582-5771  
Gender: Male  
Ages 0-99

†Nash, Michael E MD  
CITIZENS MEDICAL PROFESSIONAL  
506 East San Antonio Street  
Victoria, TX 77901  
(361) 582-5771  
Gender: Male  
Ages 0-99

## Wichita, TX

### Wichita Falls

†Ulrich, Brian K MD  
TEXAS ONCOLOGY PA  
5400 Kell Boulevard  
Wichita Falls, TX 76310  
(940) 691-8271  
Gender: Male  
Ages 0-99

## Williamson, TX

### Georgetown

†Yau, Courtney S MD  
TEXAS ONCOLOGY PA  
1500 Rivery Boulevard Suite 2215  
Georgetown, TX 78628  
(512) 687-2300  
Gender: Female  
Ages 0-99

## Medical Physician Assistant Angelina, TX

### Lufkin

†Conner, Lauren D PA  
OLIVER STREET 501A INC BILLING  
1105 West Frank Avenue Suite 320  
Lufkin, TX 75904  
(936) 585-7770  
Gender: Female  
Ages 0-99

## Bee, TX

### Beeville

†\*\*\*Montemayor, Eduardo D  
PA  
SOUTH TEXAS RETINA  
CONSULTANTS LLP  
1209 North Saint Marys Street  
Beeville, TX 78102  
(800) 779-3482  
Gender: Male  
Ages 0-99

## Bexar, TX

### Live Oak

†Surtani, Khusboo PA  
Hillside Primary Care PLLC  
12410 Toepperwein Road  
Live Oak, TX 78233  
(210) 742-6555  
Gender: Female  
Ages 0-99

### San Antonio

†\*\*\*Fuentez, Jose E PA-C  
CHRISTUS TRINITY CLINIC  
11212 State Hwy 151  
San Antonio, TX 78251  
(210) 951-9055  
Gender: Male  
Ages 0-99

†\*\*\*Fuentez, Jose E PA-C  
CHRISTUS TRINITY CLINIC  
2827 Babcock Road  
San Antonio, TX 78229  
(210) 705-6300  
Gender: Male  
Ages 0-99

†\*\*\*Fuentez, Jose E PA-C  
CHRISTUS TRINITY CLINIC  
2829 Babcock Road Suite 106  
San Antonio, TX 78229  
(210) 951-9055  
Gender: Male  
Ages 0-99

†\*\*\*Fuentez, Jose E PA-C  
CHRISTUS TRINITY CLINIC  
403 Treeline Park  
San Antonio, TX 78209  
(210) 294-8000  
Gender: Male  
Ages 0-99

## Bowie, TX

### Texarkana

†Kirk, Kalee L PA-C  
OLIVER STREET 501A INC BILLING  
1726 Galleria Oaks Drive  
Texarkana, TX 75703  
(903) 280-7748  
Gender: Female  
Ages 0-99



## Brown, TX

### Brownwood

†**Bull, Wesley R PA-C**  
Epiphany Dermatology PA  
4100 377 Hwy  
Brownwood, TX 76801  
(325) 626-2929  
Gender: Male  
Ages 0-99

## Cherokee, TX

### Jacksonville

†**Kirk, Kalee L PA-C**  
OLIVER STREET 501A INC BILLING  
2016 North Jackson Street  
Jacksonville, TX 75766  
(903) 534-6200  
Gender: Female  
Ages 0-99

## Collin, TX

### Frisco

†**Brown, Ronald E PA**  
TEXAS ONCOLOGY PA  
4461 Coit Road Suite 100  
Frisco, TX 75035  
(972) 987-1975  
Gender: Male  
Ages 0-99

### Mckinney

†**Brown, Ronald E PA**  
TEXAS ONCOLOGY PA  
5236 West University Drive Suite 1000  
Mckinney, TX 75071  
(972) 542-8609  
Gender: Male  
Ages 0-99

## Comal, TX

### New Braunfels

†**Fuentez, Jose E PA-C**  
CHRISTUS TRINITY CLINIC  
189 East Austin Street Suite 101  
New Braunfels, TX 78130  
(210) 951-9055  
Gender: Male  
Ages 0-99

## Dallas, TX

### Coppell

†**Widmer, Elizabeth S PA-C**  
Epiphany Dermatology PA  
413 West Bethel Road  
Coppell, TX 75019  
Gender: Female  
Ages 0-99

### Dallas

†**Albracht, Audrey E PA**  
TEXAS ONCOLOGY PA  
8160 Walnut Hill Lane Suite 113  
Dallas, TX 75231  
(214) 750-3770  
Gender: Female  
Ages 0-99

## †Hajivandi, Ava PA

TEXAS ONCOLOGY PA  
7777 Forest Lane Suite C614  
Dallas, TX 75230  
(972) 566-7499  
Gender: Female  
Ages 0-99

## Denton, TX

### Flower Mound

†**Warnecke, Meredith A PA**  
TEXAS ONCOLOGY PA  
4370 Medical Arts Drive Suite 315  
Flower Mound, TX 75028  
(972) 537-4100  
Gender: Female  
Ages 0-99

### Frisco

†**Bull, Wesley R PA-C**  
Epiphany Dermatology PA  
9191 Kyser Way Building 3  
Frisco, TX 75033  
(972) 712-3131  
Gender: Male  
Ages 0-99

### †**Widmer, Elizabeth S PA-C**

Epiphany Dermatology PA  
9191 Kyser Way Building 3  
Frisco, TX 75033  
(972) 712-3131  
Gender: Female  
Ages 0-99

### Lewisville

†**Warnecke, Meredith A PA**  
TEXAS ONCOLOGY PA  
500 West Main Street Suite 350  
Lewisville, TX 75057  
(972) 459-1300  
Gender: Female  
Ages 0-99

## Erath, TX

### Stephenville

†**Bull, Wesley R PA-C**  
Epiphany Dermatology PA  
763 North Graham Street  
Stephenville, TX 76401  
(254) 918-7453  
Gender: Male  
Ages 0-99

## Harris, TX

### Tomball

†**Jacobs, Melissa PA**  
TEXAS ONCOLOGY PA  
506 Graham Drive Suite 150  
Tomball, TX 77375  
(281) 351-5174  
Gender: Female  
Ages 0-99

## Hays, TX

### San Marcos

†**Fuentez, Jose E PA-C**  
CHRISTUS TRINITY CLINIC  
1305 Wonder World Drive Suite 100  
San Marcos, TX 78666  
(210) 951-9055  
Gender: Male  
Ages 0-99

## Henderson, TX

### Athens

†**Kirk, Kalee L PA-C**  
OLIVER STREET 501A INC BILLING  
805 South Palestine Street  
Athens, TX 75751  
(903) 534-6200  
Gender: Female  
Ages 0-99

### Chandler

†**Nash, Ronnie D PA-C**  
CHRISTUS TRINITY CLINIC  
803 TX-31 E  
Chandler, TX 75758  
(903) 849-5756  
Gender: Male  
Ages 0-99

## Kleberg, TX

### Kingsville

†**Montemayor, Eduardo D PA**  
SOUTH TEXAS RETINA  
CONSULTANTS LLP  
1126 South 14th Street Suite A  
Kingsville, TX 78363  
(800) 779-3482  
Gender: Male  
Ages 0-99

## Montgomery, TX

### Shenandoah

†**Jacobs, Melissa PA**  
TEXAS ONCOLOGY PA  
17189 I 45 South Suite 305  
Shenandoah, TX 77385  
(281) 351-5174  
Gender: Female  
Ages 0-99

## Nacogdoches, TX

### Nacogdoches

†**Conner, Lauren D PA**  
OLIVER STREET 501A INC BILLING  
3611 North Street Suite 140  
Nacogdoches, TX 75965  
(936) 209-7753  
Gender: Female  
Ages 0-99

## Nueces, TX

### Corpus Christi

†**Garcia, Armando PA**  
INSTITUTE OF PRECISION PAIN  
MEDICINE  
601 Texan Trail Suite 300  
Corpus Christi, TX 78411  
**(361) 854-0811**  
Gender: Male  
Ages 0-99

†**Garcia, Armando PA**  
INSTITUTE OF PRECISION PAIN  
MEDICINE  
7326 South Staples Street  
Corpus Christi, TX 78413  
**(361) 387-0046**  
Gender: Male  
Ages 0-99

†**Gibson, Kelly PA-C**  
Senior Psychcare of San Antonio I  
PLLC  
600 Elizabeth Street  
Corpus Christi, TX 78404  
**(361) 881-3000**  
Gender: Female  
Ages 0-99

†**Green, Jeffrey T PA-C**  
ALMA S. RIGONAN MD, PA  
2418 Morgan Avenue  
Corpus Christi, TX 78405  
**(361) 883-3683**  
Gender: Male  
Ages 0-99

†**Green, Jeffrey T PA-C**  
ALMA S. RIGONAN MD, PA  
2472 Morgan Avenue  
Corpus Christi, TX 78405  
**(361) 888-6782**  
Gender: Male  
Ages 0-99

†**Green, Jeffrey T PA-C**  
ALMA S. RIGONAN MD, PA  
2514 Morgan Avenue  
Corpus Christi, TX 78405  
**(361) 888-6782**  
Gender: Male  
Ages 0-99

†**Green, Jeffrey T PA-C**  
ALMA S. RIGONAN MD, PA  
3318 South Alameda Street  
Corpus Christi, TX 78411  
**(361) 888-6782**  
Gender: Male  
Ages 0-99

†**Montemayor, Eduardo D PA**  
SOUTH TEXAS RETINA  
CONSULTANTS LLP  
5540 Saratoga Boulevard Suite 200  
Corpus Christi, TX 78413  
**(361) 993-8510**  
Gender: Male  
Ages 0-99

## Parker, TX

### Weatherford

†**Crispe, Kyla PA**  
OLIVER STREET 501A INC BILLING  
1709 Martin Drive Suite 100  
Weatherford, TX 76086  
**(817) 594-5880**  
Gender: Female  
Ages 0-99

## Smith, TX

### Tyler

†**Conner, Lauren D PA**  
OLIVER STREET 501A INC BILLING  
1367 Dominion Plaza  
Tyler, TX 75703  
**(903) 534-6200**  
Gender: Female  
Ages 0-99

†**Conner, Lauren D PA**  
OLIVER STREET 501A INC BILLING  
1720 South Beckham Avenue Suite 102  
Tyler, TX 75701  
**(903) 618-2125**  
Gender: Female  
Ages 0-99

†**Kirk, Kalee L PA-C**  
OLIVER STREET 501A INC BILLING  
1367 Dominion Plaza  
Tyler, TX 75703  
**(903) 534-6200**  
Gender: Female  
Ages 0-99

†**Kirk, Kalee L PA-C**  
OLIVER STREET 501A INC BILLING  
1720 South Beckham Avenue Suite 102  
Tyler, TX 75701  
**(903) 618-2125**  
Gender: Female  
Ages 0-99

†**Kirk, Kalee L PA-C**  
OLIVER STREET 501A INC BILLING  
3593 East Grande Boulevard  
Tyler, TX 75707  
**(903) 839-2585**  
Gender: Female  
Ages 0-99

†**Nash, Ronnie D PA-C**  
CHRISTUS TRINITY CLINIC  
8591 South Broadway Avenue  
Tyler, TX 75703  
**(903) 606-8840**  
Gender: Male  
Ages 0-99

†**Robbins, Leslie A PA-C**  
CHRISTUS TRINITY CLINIC  
501 Saunders Avenue Suite 320  
Tyler, TX 75702  
**(903) 606-4300**  
Gender: Female  
Ages 0-99

## Tarrant, TX

### Fort Worth

†**Davis, Mark D PA**  
TEXAS ONCOLOGY PA  
6500 Harris Parkway  
Fort Worth, TX 76132  
**(817) 263-2600**  
Gender: Male  
Ages 0-99

†**Widmer, Elizabeth S PA-C**  
Epiphany Dermatology PA  
12469 Timberland Boulevard Suite 501  
Fort Worth, TX 76244  
**(817) 431-6555**  
Gender: Female  
Ages 0-99

### Southlake

†**Widmer, Elizabeth S PA-C**  
Epiphany Dermatology PA  
210 South Nolen Drive Suite 140  
Southlake, TX 76092  
**(882) 688-7477**  
Gender: Female  
Ages 0-99

## Titus, TX

### Mount Pleasant

†**Kirk, Kalee L PA-C**  
OLIVER STREET 501A INC BILLING  
301 West 19th Street  
Mount Pleasant, TX 75455  
**(903) 380-5795**  
Gender: Female  
Ages 0-99

## Williamson, TX

### Round Rock

†**Cervantes, Sarah K NP**  
TEXAS ONCOLOGY PA  
2410 Round Rock Avenue Suite 250  
Round Rock, TX 78681  
**(512) 341-8724**  
Gender: Female  
Ages 0-99

## Medical-Surgical Clinical Nurse Specialist Comal, TX

### New Braunfels

†**Forrest, Traci E CNS, APRN**  
CHRISTUS TRINITY CLINIC  
1925 State Highway 46 West  
New Braunfels, TX 78132  
**(830) 643-7000**  
Gender: Female  
Ages 0-99

## Hays, TX

### San Marcos

†**Forrest, Traci E CNS, APRN**  
CHRISTUS TRINITY CLINIC  
1340 Wonder World Drive Suite 4301  
San Marcos, TX 78666  
**(512) 353-6400**  
Gender: Female  
Ages 0-99

## Mental Health Counseling Aransas, TX

### Rockport

†**Sanchez, Richard LPC**  
COASTAL PLAINS COMMUNITY  
CENTER  
620 East Concho Street  
Rockport, TX 78382  
**(361) 727-0988**  
Gender: Male  
Ages 0-99

## Bee, TX

### Beeville

†**Cox, Crystal R LPC, LMHC**  
Serenity Counseling & Life Coaching  
Services  
1004 North Washington Street  
Beeville, TX 78102  
**(361) 350-8088**  
Gender: Female  
Ages 0-99

†**Sanchez, Richard LPC**  
COASTAL PLAINS COMMUNITY  
CENTER  
2808 Southeast Industrial Park  
Boulevard  
Beeville, TX 78102  
**(361) 358-8411**  
Gender: Male  
Ages 0-99

## Bexar, TX

### San Antonio

†**Dunlap, Kimberly F LPC**  
Kimberly Fenelon Dunlap  
16607 Blanco Road Suite 1005  
San Antonio, TX 78232  
**(210) 385-1366**  
Gender: Female  
Ages 0-99

†**King, Jaliece LPC**  
Mendez Counseling Centers PLLC  
8207 Callaghan Road Suite 350  
San Antonio, TX 78230  
**(210) 538-6335**  
Gender: Female  
Ages 0-99

†**Sanchez, Jessica MS**  
Mendez Counseling Centers PLLC  
8207 Callaghan Road Suite 350  
San Antonio, TX 78230  
**(210) 538-6335**  
Gender: Female  
Ages 0-99

†**Schmidtzinsky, Amy M MC**  
Algos Behavioral Health Services, Inc  
255 East Sonterra Boulevard Suite 119  
San Antonio, TX 78258  
**(210) 447-6363**  
Gender: Female  
Ages 0-99

## Bowie, TX

### Texarkana

†**Sutton, Ashli K LPC**  
East Texas Border Health Clinic  
1400 College Drive Suite 204  
Texarkana, TX 75503  
**(903) 791-1110**  
Gender: Female  
Ages 0-99

## Brazoria, TX

### Pearland

†**Roach, Merdith LPC**  
Texas Behavioral Health, PLLC  
12234 Shadow Creek Parkway Building  
104  
Pearland, TX 77584  
**(281) 868-5440**  
Gender: Male  
Ages 0-99

## Brazos, TX

### Bryan

†**Molina-Condal, Mario A LPC, PC**  
Nurocoach Medical Group  
3201 University Drive East Suite 265  
Bryan, TX 77802  
**(855) 954-6876**  
Gender: Male  
Ages 0-99

## Brooks, TX

### Falfurrias

†**Sanchez, Richard LPC**  
COASTAL PLAINS COMMUNITY  
CENTER  
101 West Potts Street  
Falfurrias, TX 78355  
**(361) 325-9776**  
Gender: Male  
Ages 0-99

†**Ultey, Celina LPC**  
COASTAL PLAINS COMMUNITY  
CENTER  
101 West Potts Street  
Falfurrias, TX 78355  
**(361) 325-9776**  
Gender: Female  
Ages 0-99

## Collin, TX

### Mckinney

**Copeland, Lewis A LPC**  
WOJO MENTAL HEALTH SERVICES  
PLLC  
175 South Ridge Road Suite 200  
Mckinney, TX 75072  
**(469) 833-2247**  
Gender: Male  
Ages 0-99

## Comal, TX

### New Braunfels

†**Ayala, Rebecca LPC**  
RIVERSIDE COUNSELING CENTER  
PLLC  
3016 Independence Drive Suite 105  
New Braunfels, TX 78132  
**(830) 402-5890**  
Gender: Female  
Ages 0-99

### Cantero, Ulysees T LPC

Darla Lane PLLC  
790 Generations Drive Suite 410  
New Braunfels, TX 78130  
**(830) 625-0599**  
Gender: Male  
Ages 12-99

### San Antonio

†**Toomey, Philomena C LPC**  
Elizabeth Arredondo LPC  
19115 FM 2252 Suite 4  
San Antonio, TX 78266  
**(210) 757-3150**  
Gender: Female  
Ages 0-99

## Denton, TX

### Denton

†**Horton, Cailee LPC**  
Mental Health Services of Denton  
2660 Scripture Street Suite 210  
Denton, TX 76201  
**(940) 315-7825**  
Gender: Female  
Ages 0-99

## Fort Bend, TX

### Katy

†**Cowen, Crystal N LPC**  
Arnoldi and Company  
23410 Grand Reserve Drive Suite 301  
Katy, TX 77494  
**(855) 284-7483**  
Gender: Female  
Ages 0-99

†**Cowen, Crystal N LPC**  
Arnoldi and Company  
26077 Nelson Way Suite 901  
Katy, TX 77494  
**(281) 528-1307**  
Gender: Female  
Ages 0-99

### †Cowen, Crystal N LPC

Thrive Counseling, LLC  
23410 Grand Reserve Drive Suite 301  
Katy, TX 77494  
**(855) 284-7483**  
Gender: Female  
Ages 0-99

### †Cowen, Crystal N LPC

Thrive Counseling, LLC  
26077 Nelson Way Suite 901  
Katy, TX 77494  
**(281) 528-1307**  
Gender: Female  
Ages 0-99

### Sugar Land

#### †Molina-Condal, Mario A LPC, PC

Nurocoach Medical Group  
101 Southwestern Boulevard Suite 200  
Sugar Land, TX 77478  
**(855) 954-6876**  
Gender: Male  
Ages 0-99

### Galveston, TX

### Friendswood

#### †Johnson, Jennie R LPC

Texas Behavioral Health, PLLC  
106 Whispering Pines Avenue Suite 103  
Friendswood, TX 77546  
**(281) 868-5440**  
Gender: Female  
Ages 0-99

### Hardin, TX

### Lumberton

#### Graham, Sheila R LPC

Newpath Group  
105 Canyon Lake Circle  
Lumberton, TX 77657  
**(409) 200-2220**  
Gender: Female  
Ages 0-99

### Harris, TX

### Bellaire

#### †Wilmot, Elizabeth LPC

Bellaire Ellie Clinic PC  
6300 West Loop South Suite 110  
Bellaire, TX 77401  
**(832) 852-5754**  
Gender: Female  
Ages 0-99

### Cypress

#### †Lee, Tammy Y LPC

Ellie Mental Health  
8118 Fry Road Building 2  
Cypress, TX 77433  
**(281) 377-3743**  
Gender: Female  
Ages 6-99

### Houston

#### Esclovon, Jeniffer K LPC

Bellaire Ellie Clinic PC  
1160 Dairy Ashford Road Suite 601  
Houston, TX 77079  
**(832) 852-5754**  
Gender: Female  
Ages 0-99

#### †Wilmot, Elizabeth LPC

Bellaire Ellie Clinic PC  
1160 Dairy Ashford Road Suite 601  
Houston, TX 77079  
**(832) 852-5754**  
Gender: Female  
Ages 0-99

#### †Wilmot, Elizabeth LPC

Bellaire Ellie Clinic PC  
1775 Saint James Place Suite 325  
Houston, TX 77056  
**(832) 780-3497**  
Gender: Female  
Ages 0-99

#### †Wilmot, Elizabeth LPC

Bellaire Ellie Clinic PC  
2200 Space Park Drive Suite 240  
Houston, TX 77058  
**(281) 779-8619**  
Gender: Female  
Ages 0-99

### Jefferson, TX

### Beaumont

#### †Nichols, Grace E LPC, MED

Grace Nichols LPC  
4347 Phelan Boulevard Suite 104  
Beaumont, TX 77707  
**(409) 730-6767**  
Gender: Female  
Ages 0-99

#### †Nichols, Grace E LPC, MED

Grace Nichols LPC  
7750 Gladys Avenue Suite B  
Beaumont, TX 77706  
**(409) 730-6767**  
Gender: Female  
Ages 0-99

#### †Van Ness, Keitha J LPC

Newpath Group  
4749 Odum Road  
Beaumont, TX 77706  
**(409) 200-2220**  
Gender: Female  
Ages 0-99

#### †Van Ness, Keitha J LPC

Newpath Group  
4A Bayou Brandt  
Beaumont, TX 77706  
**(409) 498-0323**  
Gender: Female  
Ages 0-99

### Jim Wells, TX

### Alice

#### †Sanchez, Richard LPC

COASTAL PLAINS COMMUNITY CENTER  
614 West Front Street  
Alice, TX 78332  
**(361) 664-9587**  
Gender: Male  
Ages 0-99

### Kleberg, TX

### Kingsville

#### †Sanchez, Richard LPC

COASTAL PLAINS COMMUNITY CENTER  
1621 East Corral Avenue  
Kingsville, TX 78363  
**(361) 516-1067**  
Gender: Male  
Ages 0-99

### Lamar, TX

### Paris

#### †Perry, Andrea LPC

Perry Counseling Services LLC  
2620 Lamar Avenue Suite 116  
Paris, TX 75460  
**(903) 732-7887**  
Gender: Female  
Ages 0-99

### Montgomery, TX

### Shenandoah

#### †Gourdine, Andrea R LPC-S

THRIVE MENTAL HEALTH PLLC  
128 Vision Park Boulevard Suite 230  
Shenandoah, TX 77384  
**(832) 346-8082**  
Gender: Female  
Ages 0-99

### Nueces, TX

### Corpus Christi

#### †Bru, Tracy LPC

FAMILY COUNSELING SERVICE  
3833 South Staples Street Suite S203  
Corpus Christi, TX 78411  
**(361) 852-9665**  
Gender: Female  
Ages 0-99

#### †Robbins, Laura LPC

FAMILY COUNSELING SERVICE  
3833 South Staples Street Suite S203  
Corpus Christi, TX 78411  
**(361) 852-9665**  
Gender: Female  
Ages 0-99

#### †Smith, Wayne PhD

WAYNE SMITH  
5959 South Staples Street Suite 232  
Corpus Christi, TX 78413  
**(361) 488-4130**  
Gender: Male  
Ages 0-99

## Rockwall, TX

### Rockwall

#### †Schultz, Spencer A LPC

Ellie Mental Health  
930 West Ralph Hall Parkway Suite 114  
Rockwall, TX 75032  
(214) 646-3789  
Gender: Male  
Ages 6-99

## San Patricio, TX

### Portland

#### †Guerrero, Belinda LPC

COASTAL PLAINS COMMUNITY CENTER  
200 Marriott Drive  
Portland, TX 78374  
(361) 777-3991  
Gender: Female  
Ages 0-99

### Taft

#### †Sanchez, Richard LPC

COASTAL PLAINS COMMUNITY CENTER  
201 Roots Avenue  
Taft, TX 78390  
(361) 528-4516  
Gender: Male  
Ages 0-99

## Smith, TX

### Tyler

#### †Grant, Nicole M LPC

REMM COUNSELING PLLC  
2624 Kensington Drive Suite 112  
Tyler, TX 75703  
(903) 630-2008  
Gender: Female  
Ages 0-99

#### †Lestage, Neisha LPC, PC

ANDREWS CENTER  
2323 West Front Street  
Tyler, TX 75702  
(903) 597-1351  
Gender: Female  
Ages 0-99

#### †Tittle, Karlee LPC

ANDREWS CENTER  
2323 West Front Street  
Tyler, TX 75702  
(903) 597-1351  
Gender: Female  
Ages 0-99

## Tarrant, TX

### Grapevine

#### Koulabouth, Kristin LPC

Ellie Mental Health  
4841 Merlot Avenue Unit 420  
Grapevine, TX 76051  
(817) 809-8399  
Gender: Female  
Ages 6-99

#### †Munoz, Susana N LPC

Ellie Mental Health  
4841 Merlot Avenue Unit 420  
Grapevine, TX 76051  
(817) 809-8399  
Gender: Female  
Ages 0-99

### North Richland Hills

#### Koulabouth, Kristin LPC

Ellie Mental Health  
8408 Davis Boulevard Suite 240  
North Richland Hills, TX 76182  
(817) 765-5664  
Gender: Female  
Ages 6-99

#### †Munoz, Susana N LPC

Ellie Mental Health  
8408 Davis Boulevard Suite 240  
North Richland Hills, TX 76182  
(817) 765-5664  
Gender: Female  
Ages 0-99

### Southlake

#### †Wendt, Lillian K LPC

UNSTUCK SPACE PLLC  
1835 East Southlake Boulevard Suite 100  
Southlake, TX 76092  
(817) 769-7687  
Gender: Female  
Ages 6-99

## Travis, TX

### Pflugerville

#### †Abusalbi, Marcelle LPC

Bellaire Ellie Clinic PC  
701 FM 685 Suite 450  
Pflugerville, TX 78660  
(512) 379-7728  
Gender: Female  
Ages 0-99

## Upshur, TX

### Ore City

#### †Pipkin, Suzanne LPC

Brittain & Associates Inc  
213 US Highway 259 North  
Ore City, TX 75683  
(903) 968-4641  
Gender: Female  
Ages 0-99

## Wood, TX

### Mineola

#### †Davis, Henry C PC

ANDREWS CENTER  
703 West Patten Street  
Mineola, TX 75773  
(903) 569-5409  
Gender: Male  
Ages 0-99

## Midwifery

## Harris, TX

### Houston

#### †Ashley, Chantel L CNM

Unified Womens HealthCare of Texas  
PLLC  
13215 Dotson Road Suite 200  
Houston, TX 77070  
(281) 444-3440  
Gender: Female  
Ages 12-99

#### †Ashley, Chantel L CNM

Unified Womens HealthCare of Texas  
PLLC  
5656 Kelley Street  
Houston, TX 77026  
(713) 566-5234  
Gender: Female  
Ages 12-99

## Multi-Specialty Group

## Fort Bend, TX

### Sugar Land

#### †Wilbur, Heather M

APRN-FNP  
Nurocoach Medical Group  
101 Southwestern Boulevard Suite 200  
Sugar Land, TX 77478  
(855) 954-6876  
Gender: Female  
Ages 0-99

## Neonatal & Perinatal

## Medicine

## Gregg, TX

### Longview

#### †\*\*\*Ahmed, Nagi H MD

CHRISTUS TRINITY CLINIC  
700 East Marshall Avenue  
Longview, TX 75601  
(903) 315-1488  
Gender: Male  
Ages 0-99

## Hidalgo, TX

### Edinburg

#### †Caballero, Felipe A MD

NUECES EMERGENCY MEDICINE ASSOCIATES  
2820 Michaelangelo Drive  
Edinburg, TX 78539  
(956) 558-6440  
Gender: Male  
Ages 0-99

## Nueces, TX

### Corpus Christi

#### †Alemany, Carlos MD

ALFONSO M PRADO MD FAAP & JULIO C GODOY  
5913 Patton Street  
Corpus Christi, TX 78414  
(361) 653-6361  
Gender: Male  
Ages 0-1

†**Oshodi, Adebayo A MD**  
ALFONSO M PRADO MD FAAP &  
JULIO C GODOY  
5913 Patton Street  
Corpus Christi, TX 78414  
**(361) 653-6361**  
Gender: Male  
Ages 0-1

### Smith, TX

#### Tyler

†**Morris, Brenda H MD**  
CHRISTUS TRINITY CLINIC  
620 South Fleishel Avenue  
Tyler, TX 75701  
**(903) 606-4900**  
Gender: Female  
Ages 0-1

†**Morris, Brenda H MD**  
CHRISTUS TRINITY CLINIC  
800 East Dawson Street  
Tyler, TX 75701  
**(903) 606-5149**  
Gender: Female  
Ages 0-1

†**Morris, Brenda H MD**  
CHRISTUS TRINITY CLINIC  
8591 South Broadway Avenue  
Tyler, TX 75703  
**(903) 606-8840**  
Gender: Female  
Ages 0-1

†**Pusser, Nancy L MD**  
CHRISTUS TRINITY CLINIC  
800 East Dawson Street  
Tyler, TX 75701  
**(903) 606-5149**  
Gender: Female  
Ages 0-99

†**Pusser, Nancy L MD**  
CHRISTUS TRINITY CLINIC  
8591 South Broadway Avenue  
Tyler, TX 75703  
**(903) 606-8840**  
Gender: Female  
Ages 0-99

†**Taylor, Tiffany A MD**  
CHRISTUS TRINITY CLINIC  
800 East Dawson Street  
Tyler, TX 75701  
**(903) 606-5149**  
Gender: Female  
Ages 0-99

### Neonatal Clinical Nurse Specialist Smith, TX

#### Tyler

†**Monk, Melonie M NNP-BC**  
CHRISTUS TRINITY CLINIC  
800 East Dawson Street  
Tyler, TX 75701  
**(903) 606-5149**  
Gender: Female  
Ages 0-99

### Neonatal Critical Care Nurse Practitioner Gregg, TX

#### Longview

†**Leach, Tracy L NNPC**  
CHRISTUS Good Shepherd Medical  
Center  
700 East Marshall Avenue  
Longview, TX 75601  
**(903) 315-2069**  
Gender: Female  
Ages 0-1

### Neonatal Nurse Practitioner Smith, TX

#### Tyler

†**Cole, Stacey R NNP**  
CHRISTUS TRINITY CLINIC  
800 East Dawson Street  
Tyler, TX 75701  
**(903) 606-1800**  
Gender: Female  
Ages 0-1

†**Perez, Ricardo NNP-BC**  
CHRISTUS TRINITY CLINIC  
800 East Dawson Street  
Tyler, TX 75701  
**(903) 606-1800**  
Gender: Male  
Ages 0-99

†**Stevens, Debra L NNP-BC**  
CHRISTUS TRINITY CLINIC  
800 East Dawson Street  
Tyler, TX 75701  
**(903) 606-5149**  
Gender: Female  
Ages 0-99

†**Walker, Darendra A NNP-C**  
CHRISTUS TRINITY CLINIC  
800 East Dawson Street  
Tyler, TX 75701  
**(903) 606-4500**  
Gender: Female  
Ages 0-99

### Nephrology Anderson, TX

#### Palestine

†**Ball, Corey D MD**  
TYLER NEPHROLOGY ASSOCIATES  
PA  
3201 S Loop  
Palestine, TX 75801  
**(903) 595-5486**  
Gender: Male  
Ages 0-99

†**Pamatmat, Stephen D MD**  
TYLER NEPHROLOGY ASSOCIATES  
PA  
4002 South Loop 256  
Palestine, TX 75801  
**(903) 595-5486**  
Gender: Male  
Ages 18-99

### Aransas, TX

#### Rockport

†**Konkimalla, Sridevi MD**  
Infinity Hypertension And Kidney Care  
LL  
1102 FM 3036  
Rockport, TX 78382  
**(800) 881-5101**  
Gender: Female  
Ages 0-99

### Atascosa, TX

#### Jourdanton

†**Holub, Robert A MD**  
Renal Associates PA  
1603 West State Highway 97  
Jourdanton, TX 78026  
**(210) 226-2001**  
Gender: Male  
Ages 18-99

†**Holub, Robert A MD**  
Renal Associates PA  
1720 East State Highway 97  
Jourdanton, TX 78026  
**(210) 226-2001**  
Gender: Male  
Ages 18-99

#### Lytle

†**Goyal, Abhijeet MD**  
M. REZA MIZANI, M.D., P.A.  
14832 Main Street  
Lytle, TX 78052  
**(210) 614-7900**  
Gender: Male  
Ages 17-99

†**Tarbox, Lauren E MD**  
M. REZA MIZANI, M.D., P.A.  
19910 Interstate 35 South Suite 102  
Lytle, TX 78052  
**(210) 614-7900**  
Gender: Female  
Ages 0-99

### Bee, TX

#### Beeville

†**Khan, Faisal N MD**  
VICTORIA NEPHROLOGY  
ASSOCIATES LLC  
302 South Hillside Drive  
Beeville, TX 78102  
**(800) 282-4548**  
Gender: Male  
Ages 18-99

### Bexar, TX

#### Live Oak

†**Alvarez, Flavio H MD**  
Renal Associates PA  
11481 Toepperwein Road Suite 1202  
Live Oak, TX 78233  
**(210) 655-8470**  
Gender: Male  
Ages 18-99

Last Updated: 10/8/24

+: Hospital Privileges †: Open For New Patients \*\*\*: Board Certification Information on File

571

**†\*\*\*Isbell, Melissa R MD**

Renal Associates PA  
11701 Toepperwein Road  
Live Oak, TX 78233  
Gender: Female  
Ages 16-99

**†Kapoor, Brijesh MD**

Renal Associates PA  
11481 Toepperwein Road Suite 1202  
Live Oak, TX 78233  
(210) 655-8470  
Gender: Male  
Ages 16-99

**†Martinez, Milagros A MD**

Renal Associates PA  
11481 Toepperwein Road Suite 1202  
Live Oak, TX 78233  
(210) 655-8470  
Gender: Female  
Ages 0-99

**†\*\*\*Saigal, Navid Q MD**

Renal Associates PA  
11481 Toepperwein Road Suite 1202  
Live Oak, TX 78233  
(210) 655-8470  
Gender: Male  
Ages 16-99

**†Simon, Matthias MD**

Renal Associates PA  
11481 Toepperwein Road Suite 1202  
Live Oak, TX 78233  
(210) 655-8470  
Gender: Male  
Ages 16-99

**†\*\*\*Tarbox, Lauren E MD**

M. REZA MIZANI, M.D., P.A.  
12970 Toepperwein Road Suite 102  
Live Oak, TX 78233  
(210) 614-7900  
Gender: Female  
Ages 0-99

**†\*\*\*Zaman, Fahim MD**

Renal Associates PA  
11481 Toepperwein Road Suite 1202  
Live Oak, TX 78233  
(210) 655-8470  
Gender: Male  
Ages 16-99

**San Antonio****†Abdullah, Muhammad MD**

RENAL ASSOCIATES, P.A.  
1123 North Main Avenue Suite 120  
San Antonio, TX 78212  
(210) 614-1515  
Gender: Male  
Ages 16-99

**†\*\*\*Abouzahr, Fadi MD**

Renal Associates PA  
4458 Medical Drive Suite 205  
San Antonio, TX 78229  
(210) 614-1515  
Gender: Male  
Ages 0-99

**†\*\*\*Abouzahr, Fadi MD**

Renal Associates PA  
5131 Medical Drive Suite 120  
San Antonio, TX 78229  
(210) 616-0580  
Gender: Male  
Ages 0-99

**†\*\*\*Ahmad, Mohammed MD**

SAN ANTONIO KIDNEY DISEASE  
CENTER PHYSICIANS GROUP PLLC  
4330 Medical Drive Suite 105  
San Antonio, TX 78229  
(210) 692-7228  
Gender: Male  
Ages 18-99

**†\*\*\*Ali, Reza A MD**

M. REZA MIZANI, M.D., P.A.  
12011 Highway 151 Suite 202  
San Antonio, TX 78251  
(210) 265-8155  
Gender: Male  
Ages 0-99

**†\*\*\*Alvarado, Antonio M MD**

SAN ANTONIO KIDNEY DISEASE  
CENTER PHYSICIANS GROUP PLLC  
7142 San Pedro Avenue Suite 120  
San Antonio, TX 78216  
(210) 661-5622  
Gender: Male  
Ages 18-99

**†\*\*\*Alves, Tahira P MD**

SAN ANTONIO KIDNEY DISEASE  
CENTER PHYSICIANS GROUP PLLC  
10010 Rogers Crossing Suite 210  
San Antonio, TX 78251  
(210) 549-3524  
Gender: Female  
Ages 18-99

**†\*\*\*Alves, Tahira P MD**

SAN ANTONIO KIDNEY DISEASE  
CENTER PHYSICIANS GROUP PLLC  
8042 Wurzbach Road Suite 500  
San Antonio, TX 78229  
(210) 692-7228  
Gender: Female  
Ages 18-99

**†\*\*\*Arias, Carolina MD**

M. REZA MIZANI, M.D., P.A.  
12011 State Highway 151 Suite 202  
San Antonio, TX 78251  
(210) 212-8622  
Gender: Female  
Ages 17-99

**†\*\*\*Arias, Carolina MD**

M. REZA MIZANI, M.D., P.A.  
215 North San Saba Suite 300  
San Antonio, TX 78207  
(210) 212-8622  
Gender: Female  
Ages 17-99

**†\*\*\*Arias, Carolina MD**

M. REZA MIZANI, M.D., P.A.  
343 West Houston Street Suite 609  
San Antonio, TX 78205  
(210) 572-3315  
Gender: Female  
Ages 17-99

**†\*\*\*Broumand, Varshasb MD**

M. REZA MIZANI, M.D., P.A.  
12011 Highway 151 Suite 202  
San Antonio, TX 78251  
(210) 265-8155  
Gender: Male  
Ages 17-99

**†\*\*\*Broumand, Varshasb MD**

M. REZA MIZANI, M.D., P.A.  
215 North San Saba Suite 201  
San Antonio, TX 78207  
(210) 547-3430  
Gender: Male  
Ages 17-99

**†\*\*\*Broumand, Varshasb MD**

M. REZA MIZANI, M.D., P.A.  
215 North San Saba Suite 300  
San Antonio, TX 78207  
(210) 212-8622  
Gender: Male  
Ages 17-99

**†Cabrera, Lisa O MD**

Renal Associates PA  
4439 East Southcross Boulevard  
San Antonio, TX 78222  
(210) 359-7888  
Gender: Female  
Ages 16-99

**†\*\*\*Cabrera, Timoteo MD**

Renal Associates PA  
303 North Frio Street  
San Antonio, TX 78207  
(210) 487-7827  
Gender: Male  
Ages 16-99

**†\*\*\*Calhoun, Wesley B MD**

SAN ANTONIO KIDNEY DISEASE  
CENTER PHYSICIANS GROUP PLLC  
4330 Medical Drive Suite 105  
San Antonio, TX 78229  
(210) 692-7228  
Gender: Male  
Ages 18-99

**†\*\*\*Cardona Orellana, Iliana L MD**

Renal Associates PA  
4458 Medical Drive Suite 205  
San Antonio, TX 78229  
(210) 614-1515  
Gender: Female  
Ages 0-99

†\*\*\***Cedillo-Couvert, Esteban A MD**  
M. REZA MIZANI, M.D., P.A.  
12011 State Highway 151 Suite 202  
San Antonio, TX 78251  
**(210) 212-8622**  
Gender: Male  
Ages 0-99

†\*\*\***Cedillo-Couvert, Esteban A MD**  
M. REZA MIZANI, M.D., P.A.  
137 Palo Alto Road  
San Antonio, TX 78211  
**(210) 212-8622**  
Gender: Male  
Ages 0-99

†\*\*\***Cedillo-Couvert, Esteban A MD**  
M. REZA MIZANI, M.D., P.A.  
215 North San Saba Suite 300  
San Antonio, TX 78207  
**(210) 212-8622**  
Gender: Male  
Ages 0-99

†\*\*\***Cedillo-Couvert, Esteban A MD**  
M. REZA MIZANI, M.D., P.A.  
403 Treeline Park  
San Antonio, TX 78209  
**(210) 294-8000**  
Gender: Male  
Ages 0-99

†**Chalasani, Meghana MD**  
SAN ANTONIO KIDNEY DISEASE  
CENTER PHYSICIANS GROUP PLLC  
10010 Rogers Crossing Suite 210  
San Antonio, TX 78251  
**(210) 549-3524**  
Gender: Female  
Ages 0-99

†**Chalasani, Meghana MD**  
SAN ANTONIO KIDNEY DISEASE  
CENTER PHYSICIANS GROUP PLLC  
4330 Medical Drive Suite 105  
San Antonio, TX 78229  
**(210) 692-7228**  
Gender: Female  
Ages 0-99

†\*\*\***Chica, Gerardo A MD**  
SAN ANTONIO KIDNEY DISEASE  
CENTER PHYSICIANS GROUP PLLC  
7114 San Pedro Avenue  
San Antonio, TX 78216  
**(210) 342-2233**  
Gender: Male  
Ages 18-99

†\*\*\***DeGaetano, Michael V DO**  
Renal Associates PA  
5620 Lone Star Parkway Suite 2  
San Antonio, TX 78253  
**(210) 403-7978**  
Gender: Male  
Ages 18-99

†\*\*\***Devulapally, Pavan MD**  
M. REZA MIZANI, M.D., P.A.  
4511 Northwest Loop 410 Suite 104  
San Antonio, TX 78229  
**(210) 212-8622**  
Gender: Male  
Ages 0-99

†\*\*\***Devulapally, Pavan MD**  
M. REZA MIZANI, M.D., P.A.  
8115 Datapoint Drive  
San Antonio, TX 78229  
**(210) 614-7900**  
Gender: Male  
Ages 0-99

†**Diaz Wong, Roque A MD**  
SAN ANTONIO KIDNEY DISEASE  
CENTER PHYSICIANS GROUP PLLC  
4330 Medical Drive Suite 105  
San Antonio, TX 78229  
**(210) 692-7228**  
Gender: Male  
Ages 18-99

†**Dukes, Carl E MD**  
M. REZA MIZANI, M.D., P.A.  
2011 East Houston Street Suite 101A  
San Antonio, TX 78202  
**(210) 226-1717**  
Gender: Male  
Ages 21-99

†\*\*\***Fred-Miranda, Iliana MD**  
Renal Associates PA  
1434 East Sonterra Boulevard Suite 206  
San Antonio, TX 78258  
**(210) 403-5974**  
Gender: Female  
Ages 0-99

†\*\*\***Fred-Miranda, Iliana MD**  
Renal Associates PA  
4458 Medical Drive Suite 205  
San Antonio, TX 78229  
**(210) 614-1515**  
Gender: Female  
Ages 0-99

†\*\*\***Goyal, Abhijeet MD**  
M. REZA MIZANI, M.D., P.A.  
12011 Highway 151 Suite 202  
San Antonio, TX 78251  
**(210) 265-8155**  
Gender: Male  
Ages 17-99

†\*\*\***Goyal, Abhijeet MD**  
M. REZA MIZANI, M.D., P.A.  
8115 Datapoint Drive  
San Antonio, TX 78229  
**(210) 614-7900**  
Gender: Male  
Ages 17-99

†**Holub, Robert A MD**  
Renal Associates PA  
1123 North Main Avenue Suite 120  
San Antonio, TX 78212  
**(210) 614-1515**  
Gender: Male  
Ages 18-99

†\*\*\***Isbell, Melissa R MD**  
Renal Associates PA  
4458 Medical Drive Suite 205  
San Antonio, TX 78229  
**(210) 614-1515**  
Gender: Female  
Ages 16-99

†\*\*\***Isbell, Melissa R MD**  
Renal Associates PA  
5131 Medical Drive Suite 120  
San Antonio, TX 78229  
**(210) 616-0580**  
Gender: Female  
Ages 16-99

†**Jo-Hoy, Francois MD**  
M. REZA MIZANI, M.D., P.A.  
215 North San Saba  
San Antonio, TX 78207  
**(210) 212-8622**  
Gender: Male  
Ages 18-99

†**Jo-Hoy, Francois MD**  
M. REZA MIZANI, M.D., P.A.  
215 North San Saba Suite 300  
San Antonio, TX 78207  
**(210) 212-8622**  
Gender: Male  
Ages 18-99

†\*\*\***Kohli, Parmish L MD**  
Renal Associates PA  
4458 Medical Drive Suite 205  
San Antonio, TX 78229  
**(210) 614-1515**  
Gender: Male  
Ages 16-99

†**Luna, Maria G MD**  
SAN ANTONIO KIDNEY DISEASE  
CENTER PHYSICIANS GROUP PLLC  
4330 Medical Drive Suite 105  
San Antonio, TX 78229  
**(210) 692-7228**  
Gender: Female  
Ages 18-99

†**Martinez, Milagros A MD**  
Renal Associates PA  
5131 Medical Drive Suite 120  
San Antonio, TX 78229  
**(210) 616-0580**  
Gender: Female  
Ages 0-99

†**McMurtrie-Jayaram, Elzbieta B MD**  
SAN ANTONIO KIDNEY DISEASE  
CENTER PHYSICIANS GROUP PLLC  
102 Palo Alto Road Suite 200  
San Antonio, TX 78211  
**(210) 403-0765**  
Gender: Female  
Ages 18-99



**†McMurtrie-Jayaram, Elzbieta B MD**

SAN ANTONIO KIDNEY DISEASE  
CENTER PHYSICIANS GROUP PLLC  
400 Baltimore  
San Antonio, TX 78215  
(210) 228-0743  
Gender: Female  
Ages 18-99

**†\*\*\*Mizani, Mohammad R MD**

M. REZA MIZANI, M.D., P.A.  
12011 Highway 151 Suite 202  
San Antonio, TX 78251  
(210) 265-8155  
Gender: Male  
Ages 16-99

**†\*\*\*Mizani, Mohammad R MD**

M. REZA MIZANI, M.D., P.A.  
215 North San Saba Suite 202  
San Antonio, TX 78207  
(210) 212-8622  
Gender: Male  
Ages 16-99

**†Mulgrew, Paraic J MD**

Renal Associates PA  
4458 Medical Drive Suite 205  
San Antonio, TX 78229  
(210) 614-1515  
Gender: Male  
Ages 18-99

**†Mulgrew, Paraic J MD**

Renal Associates PA  
5131 Medical Drive Suite 120  
San Antonio, TX 78229  
(210) 616-0580  
Gender: Male  
Ages 18-99

**†\*\*\*Nancherla, Prakash R MD**

SAN ANTONIO KIDNEY DISEASE  
CENTER PHYSICIANS GROUP PLLC  
102 Palo Alto Road Suite 200  
San Antonio, TX 78211  
(210) 403-0765  
Gender: Male  
Ages 18-99

**†\*\*\*Nancherla, Prakash R MD**

SAN ANTONIO KIDNEY DISEASE  
CENTER PHYSICIANS GROUP PLLC  
2902 Goliad Road Suite 103  
San Antonio, TX 78223  
(210) 337-4911  
Gender: Male  
Ages 18-99

**†\*\*\*Narayan, Rajeev MD**

SAN ANTONIO KIDNEY DISEASE  
CENTER PHYSICIANS GROUP PLLC  
102 Palo Alto Road Suite 200  
San Antonio, TX 78211  
(210) 403-0765  
Gender: Male  
Ages 18-99

**†\*\*\*Narayan, Rajeev MD**

SAN ANTONIO KIDNEY DISEASE  
CENTER PHYSICIANS GROUP PLLC  
7114 San Pedro Avenue  
San Antonio, TX 78216  
(210) 342-2233  
Gender: Male  
Ages 18-99

**†Ogbonnaya-Odor, Chinonye C MD**

Chinonye C. Ogbonnaya MD  
915 South Laredo Street Suite 200  
San Antonio, TX 78204  
(210) 277-1418  
Gender: Female  
Ages 18-99

**†Ogbonnaya-Odor, Chinonye C MD**

Chinonye C. Ogbonnaya MD  
999 East Basse Road Suite 180  
San Antonio, TX 78209  
(614) 397-1884  
Gender: Female  
Ages 18-99

**†Ogbonnaya-Odor, Chinonye C MD**

Robert G. Szewc MD PA  
915 South Laredo Street Suite 200  
San Antonio, TX 78204  
(210) 277-1418  
Gender: Female  
Ages 0-99

**†Ogbonnaya-Odor, Chinonye C MD**

Robert G. Szewc MD PA  
999 East Basse Road Suite 180  
San Antonio, TX 78209  
(614) 397-1884  
Gender: Female  
Ages 0-99

**†\*\*\*Pandey, Aashish K MD**

Renal Associates PA  
16620 US 281 N Suite 300  
San Antonio, TX 78219  
Gender: Male  
Ages 0-99

**†\*\*\*Pandey, Aashish K MD**

Renal Associates PA  
4242 East Southcross Boulevard Suite 10  
San Antonio, TX 78222  
Gender: Male  
Ages 0-99

**†\*\*\*Pandey, Aashish K MD**

Renal Associates PA  
4439 East Southcross Boulevard  
San Antonio, TX 78222  
(210) 359-7888  
Gender: Male  
Ages 0-99

**†Pergola, Pablo E MD**

RENAL ASSOCIATES, P.A.  
1123 North Main Avenue Suite 120  
San Antonio, TX 78212  
(210) 614-1515  
Gender: Male  
Ages 18-99

**†\*\*\*Pierce, Jessica L MD**

Renal Associates PA  
4458 Medical Drive Suite 205  
San Antonio, TX 78229  
(210) 614-1515  
Gender: Female  
Ages 0-99

**†\*\*\*Pierce, Jessica L MD**

Renal Associates PA  
5131 Medical Drive Suite 120  
San Antonio, TX 78229  
(210) 616-0580  
Gender: Female  
Ages 0-99

**†Rebollar, Caridad M MD**

SAN ANTONIO KIDNEY DISEASE  
CENTER PHYSICIANS GROUP PLLC  
2902 Goliad Road Suite 103  
San Antonio, TX 78223  
(210) 337-4911  
Gender: Female  
Ages 18-99

**†\*\*\*Rosenblatt, Steven G MD**

M. REZA MIZANI, M.D., P.A.  
4511 Northwest Loop 410  
San Antonio, TX 78229  
(210) 614-7900  
Gender: Male  
Ages 17-99

**†\*\*\*Rosenblatt, Steven G MD**

M. REZA MIZANI, M.D., P.A.  
8042 Wurzbach Road Suite 500  
San Antonio, TX 78229  
(210) 692-7228  
Gender: Male  
Ages 17-99

**†\*\*\*Rosenblatt, Steven G MD**

M. REZA MIZANI, M.D., P.A.  
8115 Datapoint Drive  
San Antonio, TX 78229  
(210) 614-7900  
Gender: Male  
Ages 17-99

**†\*\*\*Saigal, Navid Q MD**

Renal Associates PA  
1434 East Sonterra Boulevard Suite 206  
San Antonio, TX 78258  
(210) 655-8470  
Gender: Male  
Ages 16-99

**†\*\*\*Saigal, Navid Q MD**

Renal Associates PA  
19016 Stone Oak Parkway Suite 210  
San Antonio, TX 78258  
Gender: Male  
Ages 16-99

†**Sewell, Jeffrey T MD**  
SAN ANTONIO KIDNEY DISEASE  
CENTER PHYSICIANS GROUP PLLC  
8601 Village Drive Suite 226  
San Antonio, TX 78217  
**(210) 654-7326**  
Gender: Male  
Ages 18-99

†**Shafiu, Mohamed MD**  
Renal Associates PA  
5620 Lone Star Parkway Suite 2  
San Antonio, TX 78253  
**(210) 403-7978**  
Gender: Male  
Ages 0-99

†**Sharaf, Rashid MD**  
Renal Associates PA  
4458 Medical Drive Suite 205  
San Antonio, TX 78229  
**(210) 614-1515**  
Gender: Male  
Ages 18-99

†**Sharma, Shirin MD**  
M. REZA MIZANI, M.D., P.A.  
12011 Highway 151 Suite 202  
San Antonio, TX 78251  
**(210) 265-8155**  
Gender: Female  
Ages 0-99

†**Sharma, Shirin MD**  
M. REZA MIZANI, M.D., P.A.  
215 North San Saba Suite 300  
San Antonio, TX 78207  
**(210) 212-8622**  
Gender: Female  
Ages 0-99

†**Sharma, Shirin MD**  
M. REZA MIZANI, M.D., P.A.  
8115 Datapoint Drive  
San Antonio, TX 78229  
**(210) 614-7900**  
Gender: Female  
Ages 0-99

†**Simon, Matthias MD**  
Renal Associates PA  
8811 Village Drive  
San Antonio, TX 78217  
**(210) 297-2000**  
Gender: Male  
Ages 16-99

†**Syed, Saqib Z MD**  
M. REZA MIZANI, M.D., P.A.  
12011 Highway 151 Suite 202  
San Antonio, TX 78251  
**(210) 265-8155**  
Gender: Male  
Ages 17-99

†**Syed, Saqib Z MD**  
M. REZA MIZANI, M.D., P.A.  
137 Palo Alto Road  
San Antonio, TX 78211  
**(210) 572-5330**  
Gender: Male  
Ages 17-99

†**Syed, Saqib Z MD**  
M. REZA MIZANI, M.D., P.A.  
215 North San Saba Suite 300  
San Antonio, TX 78207  
**(210) 212-8622**  
Gender: Male  
Ages 17-99

†**Tabatabai, Sayed A MD**  
SAN ANTONIO KIDNEY DISEASE  
CENTER PHYSICIANS GROUP PLLC  
18707 Hardy Oak Boulevard Suite 530  
San Antonio, TX 78258  
**(210) 495-8280**  
Gender: Male  
Ages 18-99

†**Tarbox, Lauren E MD**  
M. REZA MIZANI, M.D., P.A.  
12011 Highway 151 Suite 202  
San Antonio, TX 78251  
**(210) 265-8155**  
Gender: Female  
Ages 0-99

†**Tarbox, Lauren E MD**  
M. REZA MIZANI, M.D., P.A.  
215 North San Saba Suite 300  
San Antonio, TX 78207  
**(210) 212-8622**  
Gender: Female  
Ages 0-99

†**Tarbox, Lauren E MD**  
M. REZA MIZANI, M.D., P.A.  
215 North San Saba Suite 301  
San Antonio, TX 78207  
**(210) 614-7900**  
Gender: Female  
Ages 0-99

†**Tarbox, Lauren E MD**  
M. REZA MIZANI, M.D., P.A.  
4511 Northwest Loop 410  
San Antonio, TX 78229  
**(210) 614-7900**  
Gender: Female  
Ages 0-99

†**Tarbox, Lauren E MD**  
M. REZA MIZANI, M.D., P.A.  
8115 Datapoint Drive  
San Antonio, TX 78229  
**(210) 614-7900**  
Gender: Female  
Ages 0-99

†**Toth, Christine M MD**  
Renal Associates PA  
4458 Medical Drive Suite 205  
San Antonio, TX 78229  
**(210) 614-1515**  
Gender: Female  
Ages 16-99

†**Urena, Johanna G MD**  
Renal Associates PA  
1123 North Main Avenue Suite 120  
San Antonio, TX 78212  
**(210) 614-1515**  
Gender: Female  
Ages 16-99

†**Urena, Johanna G MD**  
Renal Associates PA  
1310 McCullough Avenue  
San Antonio, TX 78212  
Gender: Female  
Ages 16-99

†**Urena, Johanna G MD**  
Renal Associates PA  
4439 East Southcross Boulevard  
San Antonio, TX 78222  
**(210) 359-7888**  
Gender: Female  
Ages 16-99

†**Vasquez, Karina MD**  
SAN ANTONIO KIDNEY DISEASE  
CENTER PHYSICIANS GROUP PLLC  
10010 Rogers Crossing Suite 210  
San Antonio, TX 78251  
**(210) 549-3524**  
Gender: Female  
Ages 18-99

†**Vasquez, Karina MD**  
SAN ANTONIO KIDNEY DISEASE  
CENTER PHYSICIANS GROUP PLLC  
8042 Wurzbach Road Suite 500  
San Antonio, TX 78229  
**(210) 692-7228**  
Gender: Female  
Ages 18-99

†**Velez, Jose A MD**  
Renal Associates PA  
4458 Medical Drive Suite 205  
San Antonio, TX 78229  
**(210) 614-1515**  
Gender: Male  
Ages 16-99

†**Velez, Luis E MD**  
M. REZA MIZANI, M.D., P.A.  
215 North San Saba Suite 300  
San Antonio, TX 78207  
**(210) 212-8622**  
Gender: Male  
Ages 0-99

†**Velez, Luis E MD**  
M. REZA MIZANI, M.D., P.A.  
343 West Houston Street Suite 609  
San Antonio, TX 78205  
**(210) 572-3315**  
Gender: Male  
Ages 0-99

†**Villarreal, Victor H MD**  
Renal Associates PA  
4458 Medical Drive Suite 205  
San Antonio, TX 78229  
**(210) 614-1515**  
Gender: Male  
Ages 16-99

†**Villarreal, Victor H MD**  
Renal Associates PA  
5131 Medical Drive Suite 120  
San Antonio, TX 78229  
**(210) 616-0580**  
Gender: Male  
Ages 16-99

†\*\*\*Wong, Adrian MD  
Renal Associates PA  
4458 Medical Drive Suite 205  
San Antonio, TX 78229  
**(210) 614-1515**  
Gender: Male  
Ages 18-99

†\*\*\*Zafar, Naushad MD  
M. REZA MIZANI, M.D., P.A.  
8115 Datapoint Drive  
San Antonio, TX 78229  
**(210) 614-7900**  
Gender: Male  
Ages 0-99

## Bowie, TX

### Texarkana

†\*\*\*Ahmed, Muazer MD  
Collom & Carney Clinic Association  
5002 Cowhorn Creek Road  
Texarkana, TX 75503  
**(903) 614-3006**  
Gender: Male  
Ages 0-99

†\*\*\*Hemphill, Hayden N MD  
Collom & Carney Clinic Association  
5002 Cowhorn Creek Road  
Texarkana, TX 75503  
**(903) 614-3006**  
Gender: Male  
Ages 0-99

†\*\*\*Lee, Jason Z MD  
Collom & Carney Clinic Association  
5002 Cowhorn Creek Road  
Texarkana, TX 75503  
**(903) 614-3000**  
Gender: Male  
Ages 0-99

†\*\*\*Stevens, John O MD  
Collom & Carney Clinic Association  
5002 Cowhorn Creek Road  
Texarkana, TX 75503  
**(903) 614-3000**  
Gender: Male  
Ages 0-99

## Cherokee, TX

### Jacksonville

†\*\*\*Ledesma, Rudrick V MD  
TYLER NEPHROLOGY ASSOCIATES  
PA  
203 Nacogdoches Street  
Jacksonville, TX 75766  
**(903) 595-5486**  
Gender: Male  
Ages 18-99

†\*\*\*Pamatmat, Stephen D MD  
TYLER NEPHROLOGY ASSOCIATES  
PA  
203 Nacogdoches Street  
Jacksonville, TX 75766  
**(903) 595-5486**  
Gender: Male  
Ages 18-99

## Comal, TX

### New Braunfels

†\*\*\*Alvarado, Antonio M MD  
SAN ANTONIO KIDNEY DISEASE  
CENTER PHYSICIANS GROUP PLLC  
2660 East Common Street Suite 201  
New Braunfels, TX 78130  
**(830) 620-4650**  
Gender: Male  
Ages 18-99

†\*\*\*Banks, Heather E MD  
SAN ANTONIO KIDNEY DISEASE  
CENTER PHYSICIANS GROUP PLLC  
2660 East Common Street Suite 201  
New Braunfels, TX 78130  
**(830) 620-4650**  
Gender: Female  
Ages 18-99

†\*\*\*Johnson, Lin Z MD  
SAN ANTONIO KIDNEY DISEASE  
CENTER PHYSICIANS GROUP PLLC  
2660 East Common Street Suite 201  
New Braunfels, TX 78130  
**(830) 620-4650**  
Gender: Female  
Ages 18-99

†\*\*\*Mourad, Shadi M MD  
Renal Associates PA  
1561 Interstate 35 North  
New Braunfels, TX 78130  
**(210) 655-8470**  
Gender: Male  
Ages 18-99

†Penagaluru, Neena M MD  
SAN ANTONIO KIDNEY DISEASE  
CENTER PHYSICIANS GROUP PLLC  
2660 East Common Street Suite 201  
New Braunfels, TX 78130  
**(830) 620-4650**  
Gender: Female  
Ages 18-99

†Simon, Matthias MD  
Renal Associates PA  
1561 Interstate 35 North  
New Braunfels, TX 78130  
**(210) 655-8470**  
Gender: Male  
Ages 16-99

## Dimmit, TX

### Carrizo Springs

†\*\*\*Fred-Miranda, Iliana MD  
Renal Associates PA  
409 South 7th Street  
Carrizo Springs, TX 78834  
**(210) 614-1515**  
Gender: Female  
Ages 0-99

## Fort Bend, TX

### Sugar Land

†Soni, Sachin MD  
Ritesh A Mathur MD  
16605 Southwest Freeway  
Sugar Land, TX 77479  
**(832) 532-7756**  
Gender: Male  
Ages 0-99

## Galveston, TX

### Galveston

Hussain, Syed MD  
Titus County Hospital District  
Titus County Memorial Hospital  
301 University Boulevard  
Galveston, TX 77555  
**(800) 677-5112**  
Gender: Male  
Ages 0-99

## Gregg, TX

### Longview

†\*\*\*McDonald, Glenn A MD  
East Texas Kidney Specialists  
3535 North Fourth Street Suite 301  
Longview, TX 75605  
**(903) 234-9992**  
Gender: Male  
Ages 0-99

†\*\*\*McDonald, Glenn A MD  
Southern Kidney Associates PLLC  
3535 North Fourth Street Suite 301  
Longview, TX 75605  
**(903) 234-9992**  
Gender: Male  
Ages 0-99

†\*\*\*Patel, Chinmay P MD  
East Texas Kidney Specialists  
3535 North Fourth Street Suite 301  
Longview, TX 75605  
**(903) 234-9992**  
Gender: Male  
Ages 16-99

†\*\*\*Patel, Chinmay P MD  
East Texas Kidney Specialists  
425 North Fredonia Street  
Longview, TX 75601  
**(903) 234-1452**  
Gender: Male  
Ages 16-99

†\*\*\*Patel, Chinmay P MD  
East Texas Kidney Specialists  
700 East Marshall Avenue  
Longview, TX 75601  
**(903) 315-2000**  
Gender: Male  
Ages 16-99

†\*\*\*Patel, Chinmay P MD  
Southern Kidney Associates PLLC  
3535 North Fourth Street Suite 301  
Longview, TX 75605  
**(903) 234-9992**  
Gender: Male  
Ages 0-99

†\*\*\*Patel, Chinmay P MD  
Southern Kidney Associates PLLC  
425 North Fredonia Street  
Longview, TX 75601  
**(903) 234-1452**  
Gender: Male  
Ages 0-99

†\*\*\*Patel, Chinmay P MD  
Southern Kidney Associates PLLC  
700 East Marshall Avenue  
Longview, TX 75601  
**(903) 315-2000**  
Gender: Male  
Ages 0-99

†\*\*\*Reddy, Venkat S MD  
East Texas Kidney Specialists  
3535 North Fourth Street Suite 301  
Longview, TX 75605  
**(903) 234-9992**  
Gender: Male  
Ages 0-99

†\*\*\*Reddy, Venkat S MD  
Southern Kidney Associates PLLC  
3535 North Fourth Street Suite 301  
Longview, TX 75605  
**(903) 234-9992**  
Gender: Male  
Ages 0-99

**Shakamuri, Shobha MD**  
East Texas Kidney Specialists  
3535 North Fourth Street Suite 301  
Longview, TX 75605  
**(903) 234-9992**  
Gender: Female  
Ages 0-99

†\*\*\*Shrivastava, Snehal MD  
East Texas Kidney Specialists  
3535 North Fourth Street Suite 301  
Longview, TX 75605  
**(903) 234-9992**  
Gender: Female  
Ages 18-99

†\*\*\*Shrivastava, Snehal MD  
Southern Kidney Associates PLLC  
3535 North Fourth Street Suite 301  
Longview, TX 75605  
**(903) 234-9992**  
Gender: Female  
Ages 0-99

†\*\*\*Vij, Rajiv S MD  
RAJIV VIJ MD PA  
3101 4th Street Suite B  
Longview, TX 75605  
**(866) 544-6741**  
Gender: Male  
Ages 0-99

## Guadalupe, TX

### Schertz

†\*\*\*Alvarado, Antonio M MD  
SAN ANTONIO KIDNEY DISEASE  
CENTER PHYSICIANS GROUP PLLC  
5000 Baptist Health Drive Suite 116  
Schertz, TX 78154  
**(210) 654-7326**  
Gender: Male  
Ages 18-99

†Sewell, Jeffrey T MD  
SAN ANTONIO KIDNEY DISEASE  
CENTER PHYSICIANS GROUP PLLC  
5000 Baptist Health Drive Suite 116  
Schertz, TX 78154  
**(210) 654-7326**  
Gender: Male  
Ages 18-99

### Seguin

†\*\*\*Alvarado, Antonio M MD  
SAN ANTONIO KIDNEY DISEASE  
CENTER PHYSICIANS GROUP PLLC  
1410 East Walnut Street  
Seguin, TX 78155  
**(830) 549-5022**  
Gender: Male  
Ages 18-99

†\*\*\*Banks, Heather E MD  
SAN ANTONIO KIDNEY DISEASE  
CENTER PHYSICIANS GROUP PLLC  
1410 East Walnut Street  
Seguin, TX 78155  
**(830) 549-5022**  
Gender: Female  
Ages 18-99

†\*\*\*Mourad, Shadi M MD  
Renal Associates PA  
711 East Court Street  
Seguin, TX 78155  
**(210) 655-8470**  
Gender: Male  
Ages 18-99

†\*\*\*Sangha, Bhupinder S MD  
SAN ANTONIO KIDNEY DISEASE  
CENTER PHYSICIANS GROUP PLLC  
105 Medical  
Seguin, TX 78155  
**(830) 379-0299**  
Gender: Male  
Ages 18-99

†\*\*\*Sangha, Bhupinder S MD  
SAN ANTONIO KIDNEY DISEASE  
CENTER PHYSICIANS GROUP PLLC  
1215 East Court Street  
Seguin, TX 78155  
**(830) 484-4600**  
Gender: Male  
Ages 18-99

†\*\*\*Sangha, Bhupinder S MD  
SAN ANTONIO KIDNEY DISEASE  
CENTER PHYSICIANS GROUP PLLC  
417 South King Street  
Seguin, TX 78155  
**(830) 484-4606**  
Gender: Male  
Ages 18-99

## Hopkins, TX

### Sulphur Springs

†\*\*\*Aponte Velez, Armando A MD  
TYLER NEPHROLOGY ASSOCIATES  
PA  
105 Medical Plaza Suite 3  
Sulphur Springs, TX 75482  
**(903) 785-3300**  
Gender: Male  
Ages 18-99

†\*\*\*Ball, Corey D MD  
TYLER NEPHROLOGY ASSOCIATES  
PA  
105 Medical Circle Suite 3  
Sulphur Springs, TX 75482  
**(903) 785-3300**  
Gender: Male  
Ages 0-99

†\*\*\*Greenwell, Mark W MD  
TYLER NEPHROLOGY ASSOCIATES  
PA  
105 Medical Plaza Suite 3  
Sulphur Springs, TX 75482  
**(903) 785-3300**  
Gender: Male  
Ages 18-99

†\*\*\*Jethva, Alpesh R MD  
TYLER NEPHROLOGY ASSOCIATES  
PA  
105 Medical Circle Suite 3  
Sulphur Springs, TX 75482  
**(903) 785-3300**  
Gender: Male  
Ages 0-99

## Jasper, TX

### Jasper

†\*\*\*John, Reji MD  
NECHES CLINIC, LLP  
2014 South Wheeler Street  
Jasper, TX 75951  
**(409) 892-1003**  
Gender: Male  
Ages 18-99

## Jefferson, TX

### Beaumont

†\*\*\*John, Reji MD  
NECHES CLINIC, LLP  
2965 Harrison Street Suite 222  
Beaumont, TX 77702  
**(409) 892-1003**  
Gender: Male  
Ages 18-99

†\*\*\*Kayani, Zainab Z DO  
SOUTHEAST TEXAS NEPHROLOGY  
ASSOCIATES, P.A.  
3395 Plaza 10 Drive  
Beaumont, TX 77707  
**(409) 899-1117**  
Gender: Female  
Ages 0-99

Last Updated: 10/8/24

+: Hospital Privileges †: Open For New Patients \*\*\*: Board Certification Information on File

577

†\*\*\***Rehman, Syed S MD**  
SOUTHEAST TEXAS NEPHROLOGY  
ASSOCIATES, P.A.  
3395 Plaza 10 Drive  
Beaumont, TX 77707  
**(409) 899-1117**  
Gender: Male  
Ages 0-99

†\*\*\***Shaik, Zakir H MD**  
NECHES CLINIC, LLP  
2965 Harrison Street Suite 222  
Beaumont, TX 77702  
**(409) 892-1003**  
Gender: Male  
Ages 0-99

### Port Arthur

†\*\*\***John, Reji MD**  
NECHES CLINIC, LLP  
2933 Park Plaza Lane  
Port Arthur, TX 77642  
**(409) 983-1899**  
Gender: Male  
Ages 18-99

†\*\*\***Kayani, Zainab Z DO**  
SOUTHEAST TEXAS NEPHROLOGY  
ASSOCIATES, P.A.  
1750 9th Avenue Suite 201  
Port Arthur, TX 77642  
**(409) 985-6657**  
Gender: Female  
Ages 0-99

†\*\*\***Rehman, Syed S MD**  
SOUTHEAST TEXAS NEPHROLOGY  
ASSOCIATES, P.A.  
1750 9th Avenue  
Port Arthur, TX 77642  
**(409) 985-6657**  
Gender: Male  
Ages 0-99

### Jim Wells, TX

#### Alice

†\*\*\***Vazquez, Jorge L MD**  
BAY AREA KIDNEY PHYSICIANS LLP  
901 Medical Center Boulevard  
Alice, TX 78332  
**(361) 664-2440**  
Gender: Male  
Ages 18-99

### Kendall, TX

#### Boerne

†\*\*\***Goyal, Abhijeet MD**  
M. REZA MIZANI, M.D., P.A.  
1595 South Main Street Suite 107  
Boerne, TX 78006  
**(210) 614-8999**  
Gender: Male  
Ages 17-99

†**Schaefer, Matthew E DO**  
SAN ANTONIO KIDNEY DISEASE  
CENTER PHYSICIANS GROUP PLLC  
134 Menger Springs Suite 1210  
Boerne, TX 78006  
**(210) 495-8280**  
Gender: Male  
Ages 18-99

†**Toth, Christine M MD**  
RENAL ASSOCIATES, P.A.  
134 Menger Springs Suite 1350  
Boerne, TX 78006  
**(210) 614-1515**  
Gender: Female  
Ages 16-99

### Lamar, TX

#### Paris

†\*\*\***Aponte Velez, Armando A MD**  
TYLER NEPHROLOGY ASSOCIATES  
PA  
635 Stone Avenue  
Paris, TX 75460  
**(903) 785-3300**  
Gender: Male  
Ages 18-99

†\*\*\***Ball, Corey D MD**  
TYLER NEPHROLOGY ASSOCIATES  
PA  
635 Stone Avenue  
Paris, TX 75460  
**(903) 785-3300**  
Gender: Male  
Ages 0-99

†\*\*\***Greenwell, Mark W MD**  
TYLER NEPHROLOGY ASSOCIATES  
PA  
635 Stone Avenue  
Paris, TX 75460  
**(903) 785-3300**  
Gender: Male  
Ages 18-99

†\*\*\***Jethva, Alpesh R MD**  
TYLER NEPHROLOGY ASSOCIATES  
PA  
635 Stone Avenue  
Paris, TX 75460  
**(903) 785-3300**  
Gender: Male  
Ages 0-99

†\*\*\***Ledesma, Rudrick V MD**  
TYLER NEPHROLOGY ASSOCIATES  
PA  
635 Stone Avenue  
Paris, TX 75460  
**(903) 785-3300**  
Gender: Male  
Ages 18-99

### Lubbock, TX

#### Lubbock

†\*\*\***Kaldas, Abeer A MD**  
ABEER A KALDAS MD PLLC  
3601 4th Street Stop 9410  
Lubbock, TX 79430  
**(806) 773-8673**  
Gender: Female  
Ages 0-99

### Maverick, TX

#### Eagle Pass

†**Jo-Hoy, Francois MD**  
M. REZA MIZANI, M.D., P.A.  
3307 Bob Rogers Drive  
Eagle Pass, TX 78852  
**(210) 212-8622**  
Gender: Male  
Ages 18-99

†\*\*\***Pierce, Jessica L MD**  
Renal Associates PA  
3103 Megan Street  
Eagle Pass, TX 78852  
Gender: Female  
Ages 0-99

†\*\*\***Saigal, Navid Q MD**  
Renal Associates PA  
3103 Megan Street  
Eagle Pass, TX 78852  
Gender: Male  
Ages 16-99

†\*\*\***Wong, Adrian MD**  
Renal Associates PA  
3103 Megan Street  
Eagle Pass, TX 78852  
Gender: Male  
Ages 18-99

### Medina, TX

#### Castroville

†\*\*\***Abouzahr, Fadi MD**  
Renal Associates PA  
1051 US Highway 90 East  
Castroville, TX 78009  
**(830) 931-3336**  
Gender: Male  
Ages 0-99

#### Devine

†\*\*\***Szewc, Robert G MD**  
Robert G Szewc MD PA  
200 East College Avenue  
Devine, TX 78016  
**(210) 277-1418**  
Gender: Male  
Ages 17-99

#### Hondo

†\*\*\***Goyal, Abhijeet MD**  
M. REZA MIZANI, M.D., P.A.  
205 22nd Street  
Hondo, TX 78861  
**(210) 614-7900**  
Gender: Male  
Ages 17-99

†\*\*\***Rosenblatt, Steven G MD**  
M. REZA MIZANI, M.D., P.A.  
205 22nd Street  
Hondo, TX 78861  
**(210) 614-7900**  
Gender: Male  
Ages 17-99

†\*\*\***Rosenblatt, Steven G MD**  
M. REZA MIZANI, M.D., P.A.  
602 31st Street  
Hondo, TX 78861  
**(504) 712-9272**  
Gender: Male  
Ages 17-99

†\*\*\***Tarbox, Lauren E MD**  
M. REZA MIZANI, M.D., P.A.  
205 22nd Street  
Hondo, TX 78861  
**(210) 614-7900**  
Gender: Female  
Ages 0-99

†\*\*\***Tarbox, Lauren E MD**  
M. REZA MIZANI, M.D., P.A.  
3202 Avenue G  
Hondo, TX 78861  
**(210) 614-7900**  
Gender: Female  
Ages 0-99

## Nueces, TX

### Corpus Christi

†\*\*\***Cortese, Jack L MD**  
CORPUS NEPHROLOGY NETWORK  
1521 South Staples Street Suite 603  
Corpus Christi, TX 78404  
**(361) 884-9244**  
Gender: Male  
Ages 18-99

†\*\*\***Cortese, Jack L MD**  
CORPUS NEPHROLOGY NETWORK  
2733 Swantner Street  
Corpus Christi, TX 78404  
**(361) 855-4911**  
Gender: Male  
Ages 18-99

†\*\*\***Cortese, Jack L MD**  
CORPUS NEPHROLOGY NETWORK  
600 Elizabeth Street  
Corpus Christi, TX 78404  
**(361) 881-3000**  
Gender: Male  
Ages 18-99

†**Din, Sabeeh U MD**  
BAY AREA KIDNEY PHYSICIANS LLP  
614 Furman Avenue  
Corpus Christi, TX 78404  
**(361) 882-9278**  
Gender: Male  
Ages 0-99

†**Habib, Mena G MD**  
DIALYSIS ACCESS CENTER LLP  
5802 Saratoga Boulevard Suite 306  
Corpus Christi, TX 78414  
**(361) 883-3962**  
Gender: Male  
Ages 0-99

†\*\*\***Islam, Shah F MD**  
KIDNEY SPECIALIST OF SOUTH TEXAS  
1521 South Staples Street Suite 601  
Corpus Christi, TX 78404  
**(361) 887-8451**  
Gender: Male  
Ages 18-99

†\*\*\***Islam, Shah F MD**  
KIDNEY SPECIALIST OF SOUTH TEXAS  
6018 Parkway Drive  
Corpus Christi, TX 78414  
**(361) 994-5262**  
Gender: Male  
Ages 18-99

†\*\*\***Jifi-Bahlool, Samer I MD**  
BAY AREA KIDNEY PHYSICIANS LLP  
614 Furman Avenue  
Corpus Christi, TX 78404  
**(361) 882-9278**  
Gender: Male  
Ages 0-99

†\*\*\***Kaldas, Abeer A MD**  
ABEER A KALDAS MD PLLC  
2733 Swantner Street  
Corpus Christi, TX 78404  
**(361) 855-4911**  
Gender: Female  
Ages 0-99

†\*\*\***Kaldas, Abeer A MD**  
ABEER A KALDAS MD PLLC  
3315 South Alameda Street  
Corpus Christi, TX 78411  
**(706) 650-0705**  
Gender: Female  
Ages 0-99

†\*\*\***Kaldas, Abeer A MD**  
ABEER A KALDAS MD PLLC  
345 South Water Street  
Corpus Christi, TX 78401  
**(361) 500-0600**  
Gender: Female  
Ages 0-99

†\*\*\***Kaldas, Abeer A MD**  
ABEER A KALDAS MD PLLC  
6018 Parkway Drive  
Corpus Christi, TX 78414  
**(361) 994-5262**  
Gender: Female  
Ages 0-99

†\*\*\***Kaldas, Abeer A MD**  
ABEER A KALDAS MD PLLC  
6182 Dunbarton Oak Street Suite A  
Corpus Christi, TX 78414  
**(361) 994-1028**  
Gender: Female  
Ages 0-99

†**Konkimalla, Sridevi MD**  
Infinity Hypertension And Kidney Care  
LL  
1121 3rd Street  
Corpus Christi, TX 78404  
**(800) 881-5101**  
Gender: Female  
Ages 0-99

†**Konkimalla, Sridevi MD**  
Infinity Hypertension And Kidney Care  
LL  
1533 Holly Road  
Corpus Christi, TX 78417  
**(866) 544-6741**  
Gender: Female  
Ages 0-99

†**Konkimalla, Sridevi MD**  
Infinity Hypertension And Kidney Care  
LL  
1647 South Alameda Street  
Corpus Christi, TX 78404  
**(800) 881-5101**  
Gender: Female  
Ages 0-99

†**Konkimalla, Sridevi MD**  
Infinity Hypertension And Kidney Care  
LL  
2222 Morgan Avenue Suite 104  
Corpus Christi, TX 78405  
**(866) 544-6741**  
Gender: Female  
Ages 0-99

†**Konkimalla, Sridevi MD**  
Infinity Hypertension And Kidney Care  
LL  
2733 Swantner Street  
Corpus Christi, TX 78404  
**(866) 544-6741**  
Gender: Female  
Ages 0-99

†**Konkimalla, Sridevi MD**  
Infinity Hypertension And Kidney Care  
LL  
4112 South Staples Street  
Corpus Christi, TX 78411  
**(800) 881-5101**  
Gender: Female  
Ages 0-99

†**Konkimalla, Sridevi MD**  
Infinity Hypertension And Kidney Care  
LL  
7121 Spid Drive Suite 120  
Corpus Christi, TX 78412  
Gender: Female  
Ages 0-99

†\*\*\***Lee, Benjamin S MD**  
DIALYSIS ACCESS CENTER LLP  
1521 South Staples Street Suite 601  
Corpus Christi, TX 78404  
**(361) 887-8451**  
Gender: Male  
Ages 0-99

†\*\*\*Lee, Benjamin S MD  
DIALYSIS ACCESS CENTER LLP  
5802 Saratoga Boulevard Suite 306  
Corpus Christi, TX 78414  
(361) 880-8322  
Gender: Male  
Ages 0-99

†\*\*\*Lee, Benjamin S MD  
KIDNEY SPECIALIST OF SOUTH TEXAS  
1521 South Staples Street Suite 601  
Corpus Christi, TX 78404  
(361) 887-8451  
Gender: Male  
Ages 0-99

†\*\*\*Lee, Benjamin S MD  
KIDNEY SPECIALIST OF SOUTH TEXAS  
5802 Saratoga Boulevard Suite 306  
Corpus Christi, TX 78414  
(361) 880-8322  
Gender: Male  
Ages 0-99

†\*\*\*Nooruddin, Karim N MD  
KIDNEY SPECIALIST OF SOUTH TEXAS  
1521 South Staples Street Suite 601  
Corpus Christi, TX 78404  
(361) 887-8451  
Gender: Male  
Ages 0-99

†\*\*\*Nooruddin, Karim N MD  
KIDNEY SPECIALIST OF SOUTH TEXAS  
5826 Esplanade Drive Suite 204  
Corpus Christi, TX 78414  
(361) 994-4858  
Gender: Male  
Ages 0-99

†\*\*\*Ogbu, Chijioke E MD  
BAY AREA KIDNEY PHYSICIANS LLP  
5802 Saratoga Boulevard Suite 306  
Corpus Christi, TX 78414  
(361) 880-8322  
Gender: Male  
Ages 18-99

†\*\*\*Ogbu, Chijioke E MD  
BAY AREA KIDNEY PHYSICIANS LLP  
614 Furman Avenue  
Corpus Christi, TX 78404  
(361) 882-9278  
Gender: Male  
Ages 18-99

†\*\*\*Ogbu, Chijioke E MD  
DIALYSIS ACCESS CENTER LLP  
5802 Saratoga Boulevard Suite 306  
Corpus Christi, TX 78414  
(361) 880-8322  
Gender: Male  
Ages 0-99

†\*\*\*Ogbu, Chijioke E MD  
DIALYSIS ACCESS CENTER LLP  
614 Furman Avenue  
Corpus Christi, TX 78404  
(361) 882-9278  
Gender: Male  
Ages 0-99

†\*\*\*Reddy, Geeta P MD  
KIDNEY SPECIALIST OF SOUTH TEXAS  
1521 South Staples Street Suite 601  
Corpus Christi, TX 78404  
(361) 887-8451  
Gender: Female  
Ages 0-99

†Saleem, Zakaria MD  
BAY AREA KIDNEY PHYSICIANS LLP  
614 Furman Avenue  
Corpus Christi, TX 78404  
(361) 882-9278  
Gender: Male  
Ages 0-99

†Salloum, Cynthia G MD  
BAY AREA KIDNEY PHYSICIANS LLP  
614 Furman Avenue  
Corpus Christi, TX 78404  
(361) 882-9278  
Gender: Female  
Ages 0-99

†\*\*\*Shaffer, William L MD  
KIDNEY SPECIALIST OF SOUTH TEXAS  
1521 South Staples Street Suite 601  
Corpus Christi, TX 78404  
(361) 887-8451  
Gender: Male  
Ages 18-99

†\*\*\*Shaffer, William L MD  
KIDNEY SPECIALIST OF SOUTH TEXAS  
1533 Holly Road  
Corpus Christi, TX 78417  
(866) 544-6741  
Gender: Male  
Ages 18-99

†\*\*\*Vazquez, Jorge L MD  
BAY AREA KIDNEY PHYSICIANS LLP  
5950 Saratoga Boulevard  
Corpus Christi, TX 78414  
(361) 882-9278  
Gender: Male  
Ages 18-99

†\*\*\*Vazquez, Jorge L MD  
BAY AREA KIDNEY PHYSICIANS LLP  
600 Elizabeth Street  
Corpus Christi, TX 78404  
(361) 881-3000  
Gender: Male  
Ages 18-99

†\*\*\*Vazquez, Jorge L MD  
BAY AREA KIDNEY PHYSICIANS LLP  
614 Furman Avenue  
Corpus Christi, TX 78404  
(361) 882-9278  
Gender: Male  
Ages 18-99

†\*\*\*Zarinetchi, Fariba MD  
KIDNEY SPECIALIST OF SOUTH TEXAS  
1521 South Staples Street Suite 601  
Corpus Christi, TX 78404  
(361) 887-8451  
Gender: Female  
Ages 0-99

†\*\*\*Zarinetchi, Fariba MD  
KIDNEY SPECIALIST OF SOUTH TEXAS  
2222 Morgan Avenue Suite 104  
Corpus Christi, TX 78405  
(361) 884-1113  
Gender: Female  
Ages 0-99

†\*\*\*Zarinetchi, Fariba MD  
KIDNEY SPECIALIST OF SOUTH TEXAS  
5950 Saratoga Boulevard  
Corpus Christi, TX 78414  
(361) 985-5000  
Gender: Female  
Ages 0-99

### Robstown

†Konkimalla, Sridevi MD  
Infinity Hypertension And Kidney Care  
LL  
3825 County Road 69  
Robstown, TX 78380  
(800) 881-5101  
Gender: Female  
Ages 0-99

### San Patricio, TX

### Sinton

†Konkimalla, Sridevi MD  
Infinity Hypertension And Kidney Care  
LL  
222 East Sinton Street  
Sinton, TX 78387  
(800) 881-5101  
Gender: Female  
Ages 0-99

### Smith, TX

### Tyler

†\*\*\*Ahmed, Nabeel K MD  
TYLER NEPHROLOGY ASSOCIATES  
PA  
1000 South Beckham Avenue  
Tyler, TX 75701  
(903) 531-8170  
Gender: Male  
Ages 18-99

†\*\*\*Ahmed, Nabeel K MD  
TYLER NEPHROLOGY ASSOCIATES  
PA  
1133 Medical Drive  
Tyler, TX 75701  
(903) 595-5486  
Gender: Male  
Ages 18-99

†\*\*\*Ahmed, Nabeel K MD  
TYLER NEPHROLOGY ASSOCIATES  
PA  
800 East Dawson Street  
Tyler, TX 75701  
(903) 593-8441  
Gender: Male  
Ages 18-99

†\*\*\*Ahmed, Nabeel K MD  
TYLER NEPHROLOGY ASSOCIATES  
PA  
807 East 1st Street  
Tyler, TX 75701  
(903) 526-0480  
Gender: Male  
Ages 18-99

†\*\*\*Ball, Corey D MD  
TYLER NEPHROLOGY ASSOCIATES  
PA  
1133 Medical Drive  
Tyler, TX 75701  
(903) 595-5486  
Gender: Male  
Ages 0-99

†\*\*\*Diaz, Stefanie M MD  
TYLER NEPHROLOGY ASSOCIATES  
PA  
1133 Medical Drive  
Tyler, TX 75701  
(903) 595-5486  
Gender: Female  
Ages 0-99

†\*\*\*Emiru, Mingiziem A MD  
TYLER NEPHROLOGY ASSOCIATES  
PA  
1133 Medical Drive  
Tyler, TX 75701  
(903) 595-5486  
Gender: Male  
Ages 0-99

†\*\*\*Emiru, Mingiziem A MD  
TYLER NEPHROLOGY ASSOCIATES  
PA  
807 East 1st Street  
Tyler, TX 75701  
(903) 526-0480  
Gender: Male  
Ages 0-99

†\*\*\*Jethva, Alpesh R MD  
TYLER NEPHROLOGY ASSOCIATES  
PA  
1133 Medical Drive  
Tyler, TX 75701  
(903) 595-5486  
Gender: Male  
Ages 0-99

†\*\*\*Jethva, Alpesh R MD  
TYLER NEPHROLOGY ASSOCIATES  
PA  
807 East 1st Street  
Tyler, TX 75701  
(903) 526-0480  
Gender: Male  
Ages 0-99

†\*\*\*Jimenez-Torres, Madeline MD  
TYLER NEPHROLOGY ASSOCIATES  
PA  
1133 Medical Drive  
Tyler, TX 75701  
(903) 595-5486  
Gender: Female  
Ages 0-99

†\*\*\*Ledesma, Rudrick V MD  
TYLER NEPHROLOGY ASSOCIATES  
PA  
1133 Medical Drive  
Tyler, TX 75701  
(903) 595-5486  
Gender: Male  
Ages 18-99

†\*\*\*Obita-Ounda, Agnes MD  
TYLER NEPHROLOGY ASSOCIATES  
PA  
1000 South Beckham Avenue  
Tyler, TX 75701  
(903) 596-3267  
Gender: Female  
Ages 18-99

†\*\*\*Obita-Ounda, Agnes MD  
TYLER NEPHROLOGY ASSOCIATES  
PA  
1133 Medical Drive  
Tyler, TX 75701  
(903) 595-5486  
Gender: Female  
Ages 18-99

†\*\*\*Obita-Ounda, Agnes MD  
TYLER NEPHROLOGY ASSOCIATES  
PA  
3131 Troup Highway  
Tyler, TX 75701  
(903) 510-7006  
Gender: Female  
Ages 18-99

†\*\*\*Onime, Aideloje A MD  
TYLER NEPHROLOGY ASSOCIATES  
PA  
1133 Medical Drive  
Tyler, TX 75701  
(903) 595-5486  
Gender: Male  
Ages 0-99

†\*\*\*Onime, Aideloje A MD  
TYLER NEPHROLOGY ASSOCIATES  
PA  
800 East Dawson Street  
Tyler, TX 75701  
(903) 606-4262  
Gender: Male  
Ages 0-99

†\*\*\*Orji, Charles O MD  
TYLER NEPHROLOGY ASSOCIATES  
PA  
1133 Medical Drive  
Tyler, TX 75701  
(903) 595-5486  
Gender: Male  
Ages 0-99

†\*\*\*Orji, Charles O MD  
TYLER NEPHROLOGY ASSOCIATES  
PA  
3826 Troup Highway Suite L  
Tyler, TX 75703  
(504) 830-5420  
Gender: Male  
Ages 0-99

†\*\*\*Orji, Charles O MD  
TYLER NEPHROLOGY ASSOCIATES  
PA  
807 East 1st Street  
Tyler, TX 75701  
(903) 526-0480  
Gender: Male  
Ages 0-99

†\*\*\*Oti, Ifeatu U MD  
TYLER NEPHROLOGY ASSOCIATES  
PA  
1133 Medical Drive  
Tyler, TX 75701  
(903) 595-5486  
Gender: Female  
Ages 18-99

†\*\*\*Pamatmat, Stephen D MD  
TYLER NEPHROLOGY ASSOCIATES  
PA  
1133 Medical Drive  
Tyler, TX 75701  
(903) 595-5486  
Gender: Male  
Ages 18-99

†\*\*\*Pamatmat, Stephen D MD  
TYLER NEPHROLOGY ASSOCIATES  
PA  
807 East 1st Street  
Tyler, TX 75701  
(903) 526-0480  
Gender: Male  
Ages 18-99

## Titus, TX

### Mount Pleasant

Hussain, Syed MD  
Titus County Hospital District  
County Memorial Hospital  
203 West 20th Street  
Mount Pleasant, TX 75455  
(903) 434-7100  
Gender: Male  
Ages 0-99

†Shafi, Mohammad J MD  
Titus County Hospital District  
County Memorial Hospital  
203 West 20th Street Suite C  
Mount Pleasant, TX 75455  
(903) 577-6066  
Gender: Male  
Ages 0-99



## Uvalde, TX

### Uvalde

†\*\*\*Alvarez, Flavio H MD  
Renal Associates PA  
1038 Garner Field Road  
Uvalde, TX 78801  
(210) 655-8470  
Gender: Male  
Ages 18-99

†Simon, Matthias MD  
Renal Associates PA  
1038 Garner Field Road  
Uvalde, TX 78801  
(210) 655-8470  
Gender: Male  
Ages 16-99

## Victoria, TX

### Victoria

†\*\*\*Khan, Faisal N MD  
VICTORIA NEPHROLOGY  
ASSOCIATES LLC  
2710 Hospital Drive Suite 114  
Victoria, TX 77901  
(361) 582-7999  
Gender: Male  
Ages 18-99

†\*\*\*Kumar, Haresh MD  
VICTORIA NEPHROLOGY  
ASSOCIATES LLC  
2710 Hospital Drive Suite 114  
Victoria, TX 77901  
(361) 582-7999  
Gender: Male  
Ages 18-99

## Wharton, TX

### El Campo

†\*\*\*Khan, Faisal N MD  
VICTORIA NEPHROLOGY  
ASSOCIATES LLC  
307 Sandy Corner Road  
El Campo, TX 77437  
(979) 543-8200  
Gender: Male  
Ages 18-99

†\*\*\*Khan, Faisal N MD  
VICTORIA NEPHROLOGY  
ASSOCIATES LLC  
503 Sandy Corner Road  
El Campo, TX 77437  
(631) 582-7999  
Gender: Male  
Ages 18-99

## Nephrology Specialist/Technologist Bexar, TX

### San Antonio

†\*\*\*Yusuf, Bushra MD  
Renal Associates PA  
5620 Lone Star Parkway Suite 2  
San Antonio, TX 78253  
(210) 403-7978  
Gender: Female  
Ages 0-99

## Medina, TX

### Devine

†\*\*\*Yusuf, Bushra MD  
Renal Associates PA  
1250 State Highway 173 North  
Devine, TX 78016  
Gender: Female  
Ages 0-99

## Neurological Surgery Bexar, TX

### San Antonio

†\*\*\*Cecchini, Michelle M MD  
CHRISTUS TRINITY CLINIC  
11212 State Highway 151  
San Antonio, TX 78251  
(210) 951-9055  
Gender: Female  
Ages 0-99

†\*\*\*Cecchini, Michelle M MD  
CHRISTUS TRINITY CLINIC  
2829 Babcock Road Suite 106  
San Antonio, TX 78229  
(210) 951-9055  
Gender: Female  
Ages 0-99

†\*\*\*Cecchini, Michelle M MD  
TN SPINE PLLC  
11212 State Highway 151  
San Antonio, TX 78251  
(210) 951-9055  
Gender: Female  
Ages 18-99

†\*\*\*Cecchini, Michelle M MD  
TN SPINE PLLC  
2829 Babcock Road Suite 106  
San Antonio, TX 78229  
(210) 951-9055  
Gender: Female  
Ages 18-99

†\*\*\*Galvan, George M MD  
CHRISTUS TRINITY CLINIC  
11212 State Highway 151  
San Antonio, TX 78251  
(210) 951-9055  
Gender: Male  
Ages 0-99

\*\*\*Galvan, George M MD  
CHRISTUS TRINITY CLINIC  
2829 Babcock Road Suite 106  
San Antonio, TX 78229  
(210) 951-9055  
Gender: Male  
Ages 0-99

†\*\*\*Galvan, George M MD  
TN SPINE PLLC  
11212 State Highway 151  
San Antonio, TX 78251  
(210) 951-9055  
Gender: Male  
Ages 18-99

†\*\*\*Galvan, George M MD  
TN SPINE PLLC  
2829 Babcock Road Suite 106  
San Antonio, TX 78229  
(210) 951-9055  
Gender: Male  
Ages 18-99

†\*\*\*Garces, Juanita MD  
CHRISTUS TRINITY CLINIC  
11212 State Highway 151  
San Antonio, TX 78251  
(210) 951-9055  
Gender: Female  
Ages 0-99

†\*\*\*Garces, Juanita MD  
CHRISTUS TRINITY CLINIC  
2829 Babcock Road Suite 106  
San Antonio, TX 78229  
(210) 951-9055  
Gender: Female  
Ages 0-99

†\*\*\*Garces, Juanita MD  
TN SPINE PLLC  
11212 State Highway 151  
San Antonio, TX 78251  
(210) 951-9055  
Gender: Female  
Ages 18-99

†\*\*\*Garces, Juanita MD  
TN SPINE PLLC  
2829 Babcock Road Suite 106  
San Antonio, TX 78229  
(210) 951-9055  
Gender: Female  
Ages 18-99

†\*\*\*Monsivais, Daniel R MD  
CHRISTUS TRINITY CLINIC  
11212 State Highway 151  
San Antonio, TX 78251  
(210) 951-9055  
Gender: Male  
Ages 0-99

†\*\*\*Monsivais, Daniel R MD  
CHRISTUS TRINITY CLINIC  
2829 Babcock Road Suite 106  
San Antonio, TX 78229  
(210) 951-9055  
Gender: Male  
Ages 0-99

†\*\*\*Monsivais, Daniel R MD  
TN SPINE PLLC  
11212 State Highway 151  
San Antonio, TX 78251  
(210) 951-9055  
Gender: Male  
Ages 18-99

†\*\*\*Monsivais, Daniel R MD  
TN SPINE PLLC  
2829 Babcock Road Suite 106  
San Antonio, TX 78229  
(210) 951-9055  
Gender: Male  
Ages 18-99

†\*\*\*Padilla, Juan M MD  
CHRISTUS TRINITY CLINIC  
11212 State Highway 151  
San Antonio, TX 78251  
**(210) 951-9055**  
Gender: Male  
Ages 0-99

†\*\*\*Padilla, Juan M MD  
CHRISTUS TRINITY CLINIC  
2829 Babcock Road Suite 106  
San Antonio, TX 78229  
**(210) 951-9055**  
Gender: Male  
Ages 0-99

†\*\*\*Padilla, Juan M MD  
TN SPINE PLLC  
11212 State Highway 151  
San Antonio, TX 78251  
**(210) 951-9055**  
Gender: Male  
Ages 0-99

†\*\*\*Padilla, Juan M MD  
TN SPINE PLLC  
2829 Babcock Road Suite 106  
San Antonio, TX 78229  
**(210) 951-9055**  
Gender: Male  
Ages 0-99

†Villarreal, Sebastian J MD  
CHRISTUS TRINITY CLINIC  
11212 State Highway 151  
San Antonio, TX 78251  
**(210) 951-9055**  
Gender: Male  
Ages 0-99

†Villarreal, Sebastian J MD  
CHRISTUS TRINITY CLINIC  
2827 Babcock Road  
San Antonio, TX 78229  
**(210) 705-6300**  
Gender: Male  
Ages 0-99

†Villarreal, Sebastian J MD  
CHRISTUS TRINITY CLINIC  
2829 Babcock Road Suite 106  
San Antonio, TX 78229  
**(210) 951-9055**  
Gender: Male  
Ages 0-99

†Villarreal, Sebastian J MD  
TN SPINE PLLC  
11212 State Highway 151  
San Antonio, TX 78251  
**(210) 951-9055**  
Gender: Male  
Ages 18-99

†Villarreal, Sebastian J MD  
TN SPINE PLLC  
2827 Babcock Road  
San Antonio, TX 78229  
**(210) 705-6300**  
Gender: Male  
Ages 18-99

†Villarreal, Sebastian J MD  
TN SPINE PLLC  
2829 Babcock Road Suite 106  
San Antonio, TX 78229  
**(210) 951-9055**  
Gender: Male  
Ages 18-99

## Bowie, TX

### Texarkana

†\*\*\*Contreras, Freddie L MD  
CHRISTUS TRINITY CLINIC  
2604 Saint Michael Drive Suite 236  
Texarkana, TX 75503  
**(903) 614-5180**  
Gender: Male  
Ages 0-99

†McMordie, Joseph H MD  
CHRISTUS TRINITY CLINIC  
2604 Saint Michael Drive Suite 237  
Texarkana, TX 75503  
**(903) 614-5180**  
Gender: Male  
Ages 0-99

†\*\*\*Smith, Marcus A MD  
CHRISTUS TRINITY CLINIC  
2604 Saint Michael Drive Suite 237  
Texarkana, TX 75503  
**(903) 614-5180**  
Gender: Male  
Ages 0-99

## Comal, TX

### New Braunfels

†\*\*\*Garces, Juanita MD  
CHRISTUS TRINITY CLINIC  
189 East Austin Street Suite 101  
New Braunfels, TX 78130  
**(210) 951-9055**  
Gender: Female  
Ages 0-99

†\*\*\*Garces, Juanita MD  
TN SPINE PLLC  
189 East Austin Street Suite 101  
New Braunfels, TX 78130  
**(210) 951-9055**  
Gender: Female  
Ages 18-99

†\*\*\*Padilla, Juan M MD  
CHRISTUS TRINITY CLINIC  
189 East Austin Street Suite 101  
New Braunfels, TX 78130  
**(210) 951-9055**  
Gender: Male  
Ages 0-99

†\*\*\*Padilla, Juan M MD  
TN SPINE PLLC  
189 East Austin Street Suite 101  
New Braunfels, TX 78130  
**(210) 951-9055**  
Gender: Male  
Ages 0-99

## Dallas, TX

### Irving

†Ebot, James DO  
Vohra Post Acute Care Physicians Of  
Texas PLLC  
545 East John Carpenter Freeway Suite  
300  
Irving, TX 75062  
**(954) 399-4631**  
Gender: Male  
Ages 0-99

## Gregg, TX

### Longview

†\*\*\*Cortez, Ricardo MD  
ACUTE CARE SURGICAL AFFILIATES  
OF TEXAS PA  
700 East Marshall Avenue  
Longview, TX 75601  
**(903) 315-1488**  
Gender: Male  
Ages 0-99

†\*\*\*Cortez, Ricardo MD  
CHRISTUS TRINITY CLINIC  
700 East Marshall Avenue  
Longview, TX 75601  
**(903) 315-1488**  
Gender: Male  
Ages 0-99

†\*\*\*Jatavallabhula, Narasimha  
S MD  
CHRISTUS TRINITY CLINIC  
700 East Marshall Avenue  
Longview, TX 75601  
**(903) 315-2000**  
Gender: Male  
Ages 18-99

†\*\*\*Jatavallabhula, Narasimha  
S MD  
CHRISTUS TRINITY CLINIC  
701 East Marshall Avenue Suite 410  
Longview, TX 75601  
**(903) 236-4115**  
Gender: Male  
Ages 18-99

†\*\*\*Jatavallabhula, Narasimha  
S MD  
CHRISTUS TRINITY CLINIC  
703 East Marshall Avenue Suite 5008  
Longview, TX 75601  
**(903) 315-5555**  
Gender: Male  
Ages 18-99

## Hays, TX

### San Marcos

†\*\*\*Padilla, Juan M MD  
CHRISTUS TRINITY CLINIC  
1305 Wonder World Drive Suite 100  
San Marcos, TX 78666  
**(210) 951-9055**  
Gender: Male  
Ages 0-99

†\*\*\*Padilla, Juan M MD  
 TN SPINE PLLC  
 1305 Wonder World Drive Suite 100  
 San Marcos, TX 78666  
 (210) 951-9055  
 Gender: Male  
 Ages 0-99

## Jefferson, TX

### Beaumont

\*\*\*Angel, Ian F MD  
 CHRISTUS TRINITY CLINIC  
 2965 Harrison Street Suite 111  
 Beaumont, TX 77702  
 (409) 898-3295  
 Gender: Male  
 Ages 0-99

†\*\*\*Angel, Ian F MD  
 Golden Triangle Neurocare LLP  
 2965 Harrison Street Suite 111  
 Beaumont, TX 77702  
 (409) 898-3295  
 Gender: Male  
 Ages 0-99

\*\*\*Silva, Marco T MD  
 CHRISTUS TRINITY CLINIC  
 2965 Harrison Street Suite 111  
 Beaumont, TX 77702  
 (409) 898-7800  
 Gender: Male  
 Ages 0-99

†\*\*\*Silva, Marco T MD  
 Golden Triangle Neurocare LLP  
 2965 Harrison Street Suite 111  
 Beaumont, TX 77702  
 (409) 898-7800  
 Gender: Male  
 Ages 0-99

## Nueces, TX

### Corpus Christi

†\*\*\*Cortez, Ricardo MD  
 ACUTE CARE SURGICAL AFFILIATES  
 OF TEXAS PA  
 600 Elizabeth Street  
 Corpus Christi, TX 78404  
 (361) 434-0966  
 Gender: Male  
 Ages 0-99

†\*\*\*Cortez, Ricardo MD  
 ACUTE CARE SURGICAL AFFILIATES  
 OF TEXAS PA  
 613 Elizabeth Street Suite 200  
 Corpus Christi, TX 78404  
 (361) 434-0966  
 Gender: Male  
 Ages 0-99

†\*\*\*Cortez, Ricardo MD  
 CHRISTUS TRINITY CLINIC  
 600 Elizabeth Street  
 Corpus Christi, TX 78404  
 (361) 434-0966  
 Gender: Male  
 Ages 0-99

†\*\*\*Cortez, Ricardo MD  
 CHRISTUS TRINITY CLINIC  
 613 Elizabeth Street Suite 200  
 Corpus Christi, TX 78404  
 (361) 434-0966  
 Gender: Male  
 Ages 0-99

†\*\*\*Kumar, Ravi MD  
 Neurosurgical Affiliates of Texas PA  
 613 Elizabeth Street Floor 3  
 Corpus Christi, TX 78404  
 (361) 434-0966  
 Gender: Male  
 Ages 0-99

†\*\*\*Mallory, Grant W MD  
 ACUTE CARE SURGICAL AFFILIATES  
 OF TEXAS PA  
 613 Elizabeth Street Suite 200  
 Corpus Christi, TX 78404  
 (361) 434-0966  
 Gender: Male  
 Ages 0-99

†\*\*\*Meyer, Scott H MD  
 ACUTE CARE SURGICAL AFFILIATES  
 OF TEXAS PA  
 600 Elizabeth Street  
 Corpus Christi, TX 78404  
 (361) 217-6264  
 Gender: Male  
 Ages 0-99

†\*\*\*Meyer, Scott H MD  
 ACUTE CARE SURGICAL AFFILIATES  
 OF TEXAS PA  
 613 Elizabeth Street Suite 200  
 Corpus Christi, TX 78404  
 (361) 434-0966  
 Gender: Male  
 Ages 0-99

†\*\*\*Schmitt, Paul J MD  
 CHRISTUS TRINITY CLINIC  
 1227 3rd Street  
 Corpus Christi, TX 78404  
 Gender: Male  
 Ages 0-99

†Shin, David H MD  
 ACUTE CARE SURGICAL AFFILIATES  
 OF TEXAS PA  
 613 Elizabeth Street Suite 200  
 Corpus Christi, TX 78404  
 (361) 434-0966  
 Gender: Male  
 Ages 0-99

†\*\*\*Tamas, Laszlo B MD  
 ACUTE CARE SURGICAL AFFILIATES  
 OF TEXAS PA  
 613 Elizabeth Street Floor 3  
 Corpus Christi, TX 78404  
 (361) 434-0966  
 Gender: Male  
 Ages 0-99

## Smith, TX

### Tyler

†\*\*\*Andrade, Nicholas S MD  
 CHRISTUS TRINITY CLINIC  
 700 Olympic Plaza Circle Suite 850  
 Tyler, TX 75701  
 (903) 595-2441  
 Gender: Male  
 Ages 0-99

†\*\*\*Andrade, Nicholas S MD  
 CHRISTUS TRINITY CLINIC  
 8591 South Broadway Avenue  
 Tyler, TX 75703  
 (903) 606-8840  
 Gender: Male  
 Ages 0-99

†\*\*\*Andrade, Nicholas S MD  
 CHRISTUS TRINITY CLINIC  
 910 East Houston Street Suite 270  
 Tyler, TX 75702  
 (903) 606-7995  
 Gender: Male  
 Ages 0-99

†\*\*\*Cortez, Ricardo MD  
 ACUTE CARE SURGICAL AFFILIATES  
 OF TEXAS PA  
 800 East Dawson Street  
 Tyler, TX 75701  
 (903) 606-4262  
 Gender: Male  
 Ages 0-99

†\*\*\*Cortez, Ricardo MD  
 ACUTE CARE SURGICAL AFFILIATES  
 OF TEXAS PA  
 910 East Houston Street Suite 330  
 Tyler, TX 75702  
 (903) 606-7995  
 Gender: Male  
 Ages 0-99

†\*\*\*Cortez, Ricardo MD  
 CHRISTUS TRINITY CLINIC  
 910 East Houston Street Suite 330  
 Tyler, TX 75702  
 (903) 606-7995  
 Gender: Male  
 Ages 0-99

†\*\*\*Crutchfield, John S MD  
 J. Stuart Crutchfield  
 722 Clinic Drive  
 Tyler, TX 75701  
 (903) 531-9901  
 Gender: Male  
 Ages 0-99

†\*\*\*Gordon, Charles R MD  
 CHARLES R. GORDON., MD, PA  
 2737 South Broadway Avenue  
 Tyler, TX 75701  
 (903) 592-6000  
 Gender: Male  
 Ages 0-99

†\*\*\***Jatavallabhula, Narasimha S MD**  
CHRISTUS TRINITY CLINIC  
8591 South Broadway Avenue  
Tyler, TX 75703  
(903) 606-8840  
Gender: Male  
Ages 18-99

†\*\*\***Patrick, Todd A PhD, MD**  
CHRISTUS TRINITY CLINIC  
8591 South Broadway Avenue  
Tyler, TX 75703  
(903) 606-8840  
Gender: Male  
Ages 0-99

†\*\*\***Patrick, Todd A PhD, MD**  
CHRISTUS TRINITY CLINIC  
910 East Houston Street Suite 330  
Tyler, TX 75702  
(903) 525-7995  
Gender: Male  
Ages 0-99

†\*\*\***Redmond, Andy J MD**  
CHARLES R. GORDON., MD, PA  
2737 South Broadway Avenue  
Tyler, TX 75701  
(903) 592-6000  
Gender: Male  
Ages 18-99

## Neurology Bexar, TX

### San Antonio

†\*\*\***Abcede, Hermelinda G MD**  
Virtual Neurology Texas PLLC  
2827 Babcock Road  
San Antonio, TX 78229  
Gender: Female  
Ages 0-99

†\*\*\***De'Prey, Justin T MD**  
Virtual Neurology Texas PLLC  
2827 Babcock Road  
San Antonio, TX 78229  
Gender: Male  
Ages 0-99

†**Edward, James F MD**  
ATTIGO INFUSION INC  
325 East Sonterra Boulevard Suite 120  
San Antonio, TX 78258  
(833) 696-3349  
Gender: Male  
Ages 16-99

†\*\*\***Gangloff, Steven J MD**  
Virtual Neurology Texas PLLC  
2827 Babcock Road  
San Antonio, TX 78229  
Gender: Male  
Ages 0-99

†**Han, Sang M MD**  
Virtual Neurology Texas PLLC  
2827 Babcock Road  
San Antonio, TX 78229  
Gender: Male  
Ages 0-99

†**Lu, Mofei M MD**  
Virtual Neurology Texas PLLC  
2827 Babcock Road  
San Antonio, TX 78229  
Gender: Male  
Ages 0-99

†\*\*\***Malka, Robert E MD**  
Virtual Neurology Texas PLLC  
2827 Babcock Road  
San Antonio, TX 78229  
(210) 705-6300  
Gender: Male  
Ages 0-99

†\*\*\***Mehta, Amol R MD**  
Virtual Neurology Texas PLLC  
2827 Babcock Road  
San Antonio, TX 78229  
Gender: Male  
Ages 0-99

†\*\*\***Rastogi, Komal MD**  
Virtual Neurology Texas PLLC  
2827 Babcock Road  
San Antonio, TX 78229  
Gender: Male  
Ages 0-99

†\*\*\***Redmond, Cintasha T MD**  
Virtual Neurology Texas PLLC  
2827 Babcock Road  
San Antonio, TX 78229  
Gender: Female  
Ages 0-99

†\*\*\***Rose-Innes, Andrew P MD**  
Virtual Neurology Texas PLLC  
2827 Babcock Road  
San Antonio, TX 78229  
Gender: Male  
Ages 0-99

†**Sharron, Jennifer A MD**  
ALAMO NEUROLOGY CONSULTANTS  
PA  
9730 Westover Hills Boulevard Suite 105  
San Antonio, TX 78251  
(210) 520-7160  
Gender: Female  
Ages 18-99

†\*\*\***Silva, Gustavo S MD**  
Virtual Neurology Texas PLLC  
2827 Babcock Road  
San Antonio, TX 78229  
Gender: Male  
Ages 0-99

†\*\*\***Thomas, Crystal MD**  
Virtual Neurology Texas PLLC  
2827 Babcock Road  
San Antonio, TX 78229  
Gender: Female  
Ages 0-99

†\*\*\***Ventura, Julio G MD**  
Virtual Neurology Texas PLLC  
2827 Babcock Road  
San Antonio, TX 78229  
Gender: Male  
Ages 0-99

†\*\*\***Wei, Shao-Hwa P DO**  
Virtual Neurology Texas PLLC  
2827 Babcock Road  
San Antonio, TX 78229  
Gender: Male  
Ages 0-99

†\*\*\***Wilt, Erica R MD**  
Virtual Neurology Texas PLLC  
2827 Babcock Road  
San Antonio, TX 78229  
Gender: Female  
Ages 0-99

†**Wu, Qingxuan MD**  
ALAMO NEUROLOGY CONSULTANTS  
PA  
9730 Westover Hills Boulevard Suite 105  
San Antonio, TX 78251  
(210) 520-7160  
Gender: Female  
Ages 18-99

## Bowie, TX

### Texarkana

†\*\*\***Abcede, Hermelinda G MD**  
Virtual Neurology Texas PLLC  
2600 Saint Michael Drive  
Texarkana, TX 75503  
(239) 984-6839  
Gender: Female  
Ages 0-99

†\*\*\***Abcede, Hermelinda G MD**  
Virtual Neurology Texas PLLC  
4250 Gibson Lane  
Texarkana, TX 75503  
(903) 614-8100  
Gender: Female  
Ages 0-99

†\*\*\***Abdelmotilib, Hisham MD**  
Virtual Neurology Texas PLLC  
2600 Saint Michael Drive  
Texarkana, TX 75503  
(239) 984-6839  
Gender: Male  
Ages 0-99

†\*\*\***Abdelmotilib, Hisham MD**  
Virtual Neurology Texas PLLC  
4250 Gibson Lane  
Texarkana, TX 75503  
(903) 614-8100  
Gender: Male  
Ages 0-99

†\*\*\***Acevedo Ramirez, Nattasha J MD**  
Virtual Neurology Texas PLLC  
2600 Saint Michael Drive  
Texarkana, TX 75503  
(239) 984-6839  
Gender: Female  
Ages 0-99

†\*\*\***Acevedo Ramirez, Nattasha J MD**  
Virtual Neurology Texas PLLC  
4250 Gibson Lane  
Texarkana, TX 75503  
**(903) 614-8100**  
Gender: Female  
Ages 0-99

†\*\*\***Alsbrook, Diana L MD**  
Virtual Neurology Texas PLLC  
2600 Saint Michael Drive  
Texarkana, TX 75503  
**(239) 984-6839**  
Gender: Female  
Ages 0-99

†\*\*\***Alsbrook, Diana L MD**  
Virtual Neurology Texas PLLC  
4250 Gibson Lane  
Texarkana, TX 75503  
**(903) 614-8100**  
Gender: Female  
Ages 0-99

†\*\*\***Amin, Darshana P DO**  
Virtual Neurology Texas PLLC  
2600 Saint Michael Drive  
Texarkana, TX 75503  
**(239) 984-6839**  
Gender: Female  
Ages 0-99

†\*\*\***Amin, Darshana P DO**  
Virtual Neurology Texas PLLC  
4250 Gibson Lane  
Texarkana, TX 75503  
**(903) 614-8100**  
Gender: Female  
Ages 0-99

†\*\*\***Amir, Murtaza MD**  
Virtual Neurology Texas PLLC  
2600 Saint Michael Drive  
Texarkana, TX 75503  
**(239) 984-6839**  
Gender: Male  
Ages 0-99

†\*\*\***Amir, Murtaza MD**  
Virtual Neurology Texas PLLC  
4250 Gibson Lane  
Texarkana, TX 75503  
**(903) 614-8100**  
Gender: Male  
Ages 0-99

†\*\*\***Andry, James M MD**  
Virtual Neurology Texas PLLC  
2600 Saint Michael Drive  
Texarkana, TX 75503  
**(239) 984-6839**  
Gender: Male  
Ages 0-99

†\*\*\***Andry, James M MD**  
Virtual Neurology Texas PLLC  
4250 Gibson Lane  
Texarkana, TX 75503  
**(903) 614-8100**  
Gender: Male  
Ages 0-99

†\*\*\***Arshad, Ahmed B MD**  
Virtual Neurology Texas PLLC  
2600 Saint Michael Drive  
Texarkana, TX 75503  
**(239) 984-6839**  
Gender: Male  
Ages 0-99

†\*\*\***Arshad, Ahmed B MD**  
Virtual Neurology Texas PLLC  
4250 Gibson Lane  
Texarkana, TX 75503  
**(903) 614-8100**  
Gender: Male  
Ages 0-99

†\*\*\***Avino, Lorianne E DO**  
Virtual Neurology Texas PLLC  
2600 Saint Michael Drive  
Texarkana, TX 75503  
**(239) 984-6839**  
Gender: Female  
Ages 0-99

†\*\*\***Avino, Lorianne E DO**  
Virtual Neurology Texas PLLC  
4250 Gibson Lane  
Texarkana, TX 75503  
**(903) 614-8100**  
Gender: Female  
Ages 0-99

†\*\*\***Baity, Jessica C MD**  
Virtual Neurology Texas PLLC  
2600 Saint Michael Drive  
Texarkana, TX 75503  
**(239) 984-6839**  
Gender: Female  
Ages 0-99

†\*\*\***Baity, Jessica C MD**  
Virtual Neurology Texas PLLC  
4250 Gibson Lane  
Texarkana, TX 75503  
**(903) 614-8100**  
Gender: Female  
Ages 0-99

†\*\*\***Barminova, Anna MD**  
Virtual Neurology Texas PLLC  
2600 Saint Michael Drive  
Texarkana, TX 75503  
**(239) 984-6839**  
Gender: Female  
Ages 0-99

†\*\*\***Barminova, Anna MD**  
Virtual Neurology Texas PLLC  
4250 Gibson Lane  
Texarkana, TX 75503  
**(903) 614-8100**  
Gender: Female  
Ages 0-99

†\*\*\***Behravan, Vahid MD**  
Virtual Neurology Texas PLLC  
2600 Saint Michael Drive  
Texarkana, TX 75503  
**(239) 984-6839**  
Gender: Male  
Ages 0-99

†\*\*\***Behravan, Vahid MD**  
Virtual Neurology Texas PLLC  
4250 Gibson Lane  
Texarkana, TX 75503  
**(903) 614-8100**  
Gender: Male  
Ages 0-99

†\*\*\***Binder, Kyle W MD**  
Virtual Neurology Texas PLLC  
2600 Saint Michael Drive  
Texarkana, TX 75503  
**(239) 984-6839**  
Gender: Male  
Ages 0-99

†\*\*\***Binder, Kyle W MD**  
Virtual Neurology Texas PLLC  
4250 Gibson Lane  
Texarkana, TX 75503  
**(903) 614-8100**  
Gender: Male  
Ages 0-99

†\*\*\***Blech, Benzion C MD**  
Virtual Neurology Texas PLLC  
2600 Saint Michael Drive  
Texarkana, TX 75503  
**(239) 984-6839**  
Gender: Male  
Ages 0-99

†\*\*\***Blech, Benzion C MD**  
Virtual Neurology Texas PLLC  
4250 Gibson Lane  
Texarkana, TX 75503  
**(903) 614-8100**  
Gender: Male  
Ages 0-99

†\*\*\***Boyer, Edward MD**  
Virtual Neurology Texas PLLC  
2600 Saint Michael Drive  
Texarkana, TX 75503  
**(239) 984-6839**  
Gender: Male  
Ages 0-99

†\*\*\***Boyer, Edward MD**  
Virtual Neurology Texas PLLC  
4250 Gibson Lane  
Texarkana, TX 75503  
**(903) 614-8100**  
Gender: Male  
Ages 0-99

†\*\*\***Bradley, Nina G DO**  
Virtual Neurology Texas PLLC  
2600 Saint Michael Drive  
Texarkana, TX 75503  
**(239) 984-6839**  
Gender: Female  
Ages 0-99

†\*\*\***Bradley, Nina G DO**  
Virtual Neurology Texas PLLC  
4250 Gibson Lane  
Texarkana, TX 75503  
**(903) 614-8100**  
Gender: Female  
Ages 0-99

†\*\*\***Brown, Wendy MD**  
Virtual Neurology Texas PLLC  
2600 Saint Michael Drive  
Texarkana, TX 75503  
**(239) 984-6839**  
Gender: Female  
Ages 0-99

†\*\*\***Brown, Wendy MD**  
Virtual Neurology Texas PLLC  
4250 Gibson Lane  
Texarkana, TX 75503  
**(903) 614-8100**  
Gender: Female  
Ages 0-99

†**Cardentey, Agnelio S MD**  
Virtual Neurology Texas PLLC  
2600 Saint Michael Drive  
Texarkana, TX 75503  
**(239) 984-6839**  
Gender: Male  
Ages 0-99

†**Cardentey, Agnelio S MD**  
Virtual Neurology Texas PLLC  
4250 Gibson Lane  
Texarkana, TX 75503  
**(903) 614-8100**  
Gender: Male  
Ages 0-99

†\*\*\***Chen, Hsiung MD**  
Virtual Neurology Texas PLLC  
2600 Saint Michael Drive  
Texarkana, TX 75503  
**(239) 984-6839**  
Gender: Male  
Ages 0-99

†\*\*\***Chen, Hsiung MD**  
Virtual Neurology Texas PLLC  
4250 Gibson Lane  
Texarkana, TX 75503  
**(903) 614-8100**  
Gender: Male  
Ages 0-99

†\*\*\***Chen, Ricky MD**  
Virtual Neurology Texas PLLC  
2600 Saint Michael Drive  
Texarkana, TX 75503  
**(239) 984-6839**  
Gender: Male  
Ages 0-99

†\*\*\***Chen, Ricky MD**  
Virtual Neurology Texas PLLC  
4250 Gibson Lane  
Texarkana, TX 75503  
**(903) 614-8100**  
Gender: Male  
Ages 0-99

†\*\*\***Cherkassky, Georgy MD**  
Virtual Neurology Texas PLLC  
2600 Saint Michael Drive  
Texarkana, TX 75503  
**(239) 984-6839**  
Gender: Male  
Ages 0-99

†\*\*\***Cherkassky, Georgy MD**  
Virtual Neurology Texas PLLC  
4250 Gibson Lane  
Texarkana, TX 75503  
**(903) 614-8100**  
Gender: Male  
Ages 0-99

†\*\*\***Chitravas, Numthip MD**  
Virtual Neurology Texas PLLC  
2600 Saint Michael Drive  
Texarkana, TX 75503  
**(239) 984-6839**  
Gender: Female  
Ages 0-99

†\*\*\***Chitravas, Numthip MD**  
Virtual Neurology Texas PLLC  
4250 Gibson Lane  
Texarkana, TX 75503  
**(903) 614-8100**  
Gender: Female  
Ages 0-99

†\*\*\***Colon-Garcia, Patricia MD**  
Virtual Neurology Texas PLLC  
2600 Saint Michael Drive  
Texarkana, TX 75503  
**(239) 984-6839**  
Gender: Female  
Ages 0-99

†\*\*\***Colon-Garcia, Patricia MD**  
Virtual Neurology Texas PLLC  
4250 Gibson Lane  
Texarkana, TX 75503  
**(903) 614-8100**  
Gender: Female  
Ages 0-99

†\*\*\***Corti, Sandro J MD**  
Virtual Neurology Texas PLLC  
2600 Saint Michael Drive  
Texarkana, TX 75503  
**(239) 984-6839**  
Gender: Male  
Ages 0-99

†\*\*\***Corti, Sandro J MD**  
Virtual Neurology Texas PLLC  
4250 Gibson Lane  
Texarkana, TX 75503  
**(903) 614-8100**  
Gender: Male  
Ages 0-99

†\*\*\***De Jesus Alvelo, Indira MD**  
Virtual Neurology Texas PLLC  
2600 Saint Michael Drive  
Texarkana, TX 75503  
**(239) 984-6839**  
Gender: Female  
Ages 0-99

†\*\*\***De Jesus Alvelo, Indira MD**  
Virtual Neurology Texas PLLC  
4250 Gibson Lane  
Texarkana, TX 75503  
**(903) 614-8100**  
Gender: Female  
Ages 0-99

†\*\*\***De'Prey, Justin T MD**  
Virtual Neurology Texas PLLC  
4250 Gibson Lane  
Texarkana, TX 75503  
**(903) 614-8100**  
Gender: Male  
Ages 0-99

†\*\*\***Dhadwal, Neetu MD**  
Virtual Neurology Texas PLLC  
2600 Saint Michael Drive  
Texarkana, TX 75503  
**(239) 984-6839**  
Gender: Female  
Ages 0-99

†\*\*\***Dhadwal, Neetu MD**  
Virtual Neurology Texas PLLC  
4250 Gibson Lane  
Texarkana, TX 75503  
**(903) 614-8100**  
Gender: Female  
Ages 0-99

†\*\*\***Dotson, William F MD**  
Virtual Neurology Texas PLLC  
2600 Saint Michael Drive  
Texarkana, TX 75503  
**(239) 984-6839**  
Gender: Male  
Ages 0-99

†\*\*\***Dotson, William F MD**  
Virtual Neurology Texas PLLC  
4250 Gibson Lane  
Texarkana, TX 75503  
**(903) 614-8100**  
Gender: Male  
Ages 0-99

†\*\*\***Figurelle, Morgan E DO**  
Virtual Neurology Texas PLLC  
2600 Saint Michael Drive  
Texarkana, TX 75503  
**(239) 984-6839**  
Gender: Female  
Ages 0-99

†\*\*\***Figurelle, Morgan E DO**  
Virtual Neurology Texas PLLC  
4250 Gibson Lane  
Texarkana, TX 75503  
**(903) 614-8100**  
Gender: Female  
Ages 0-99

†\*\*\***Fitzsimmons, Brian-Fred M MD**  
Christus St Michael Health System  
2600 Saint Michael Drive  
Texarkana, TX 75503  
**(239) 984-6839**  
Gender: Male  
Ages 0-99

†\*\*\***Fitzsimmons, Brian-Fred M MD**  
Christus St Michael Health System  
4250 Gibson Lane  
Texarkana, TX 75503  
**(903) 614-8100**  
Gender: Male  
Ages 0-99

†\*\*\*Fitzsimmons, Brian-Fred  
M MD  
Virtual Neurology Texas PLLC  
2600 Saint Michael Drive  
Texarkana, TX 75503  
(239) 984-6839  
Gender: Male  
Ages 0-99

†\*\*\*Fitzsimmons, Brian-Fred  
M MD  
Virtual Neurology Texas PLLC  
4250 Gibson Lane  
Texarkana, TX 75503  
(903) 614-8100  
Gender: Male  
Ages 0-99

†\*\*\*Fowler, Mariecken V MD  
Virtual Neurology Texas PLLC  
2600 Saint Michael Drive  
Texarkana, TX 75503  
(239) 984-6839  
Gender: Female  
Ages 0-99

†\*\*\*Fowler, Mariecken V MD  
Virtual Neurology Texas PLLC  
4250 Gibson Lane  
Texarkana, TX 75503  
(903) 614-8100  
Gender: Female  
Ages 0-99

†\*\*\*Franz, Douglas M MD  
Virtual Neurology Texas PLLC  
2600 Saint Michael Drive  
Texarkana, TX 75503  
(903) 614-1000  
Gender: Male  
Ages 0-99

†\*\*\*Franz, Douglas M MD  
Virtual Neurology Texas PLLC  
4250 Gibson Lane  
Texarkana, TX 75503  
(903) 614-8100  
Gender: Male  
Ages 0-99

†\*\*\*Frazey, Ellie MD  
Virtual Neurology Texas PLLC  
2600 Saint Michael Drive  
Texarkana, TX 75503  
(239) 984-6839  
Gender: Female  
Ages 0-99

†\*\*\*Frazey, Ellie MD  
Virtual Neurology Texas PLLC  
4250 Gibson Lane  
Texarkana, TX 75503  
(903) 614-8100  
Gender: Female  
Ages 0-99

†\*\*\*Gangloff, Steven J MD  
Virtual Neurology Texas PLLC  
2600 Saint Michael Drive  
Texarkana, TX 75503  
(239) 984-6839  
Gender: Male  
Ages 0-99

†\*\*\*Gangloff, Steven J MD  
Virtual Neurology Texas PLLC  
4250 Gibson Lane  
Texarkana, TX 75503  
(903) 614-8100  
Gender: Male  
Ages 0-99

†\*\*\*Giugliano, Ava M DO  
Virtual Neurology Texas PLLC  
2600 Saint Michael Drive  
Texarkana, TX 75503  
(239) 984-6839  
Gender: Female  
Ages 0-99

†\*\*\*Giugliano, Ava M DO  
Virtual Neurology Texas PLLC  
4250 Gibson Lane  
Texarkana, TX 75503  
(903) 614-8100  
Gender: Female  
Ages 0-99

†\*\*\*Grewal, Satinder K MD  
Virtual Neurology Texas PLLC  
2600 Saint Michael Drive  
Texarkana, TX 75503  
(239) 984-6839  
Gender: Female  
Ages 0-99

†\*\*\*Grewal, Satinder K MD  
Virtual Neurology Texas PLLC  
4250 Gibson Lane  
Texarkana, TX 75503  
(903) 614-8100  
Gender: Female  
Ages 0-99

†\*\*\*Groves, Benjamin C MD  
Virtual Neurology Texas PLLC  
2600 Saint Michael Drive  
Texarkana, TX 75503  
(239) 984-6839  
Gender: Male  
Ages 0-99

†\*\*\*Groves, Benjamin C MD  
Virtual Neurology Texas PLLC  
4250 Gibson Lane  
Texarkana, TX 75503  
(903) 614-8100  
Gender: Male  
Ages 0-99

†Han, Sang M MD  
Virtual Neurology Texas PLLC  
2600 Saint Michael Drive  
Texarkana, TX 75503  
(239) 984-6839  
Gender: Male  
Ages 0-99

†Han, Sang M MD  
Virtual Neurology Texas PLLC  
4250 Gibson Lane  
Texarkana, TX 75503  
(903) 614-8100  
Gender: Male  
Ages 0-99

†\*\*\*Haskins, Danielle MD  
Virtual Neurology Texas PLLC  
2600 Saint Michael Drive  
Texarkana, TX 75503  
(239) 984-6839  
Gender: Female  
Ages 0-99

†\*\*\*Haskins, Danielle MD  
Virtual Neurology Texas PLLC  
4250 Gibson Lane  
Texarkana, TX 75503  
(903) 614-8100  
Gender: Female  
Ages 0-99

†\*\*\*Hegazy, Mohamed MD  
Virtual Neurology Texas PLLC  
2600 Saint Michael Drive  
Texarkana, TX 75503  
(239) 984-6839  
Gender: Male  
Ages 0-99

†\*\*\*Hegazy, Mohamed MD  
Virtual Neurology Texas PLLC  
4250 Gibson Lane  
Texarkana, TX 75503  
(903) 614-8100  
Gender: Male  
Ages 0-99

†\*\*\*Hoang, Hai H MD  
Virtual Neurology Texas PLLC  
2600 Saint Michael Drive  
Texarkana, TX 75503  
(239) 984-6839  
Gender: Male  
Ages 0-99

†\*\*\*Hoang, Hai H MD  
Virtual Neurology Texas PLLC  
4250 Gibson Lane  
Texarkana, TX 75503  
(903) 614-8100  
Gender: Male  
Ages 0-99

†\*\*\*Horn, Christopher M MD  
Virtual Neurology Texas PLLC  
2600 Saint Michael Drive  
Texarkana, TX 75503  
(239) 984-6839  
Gender: Male  
Ages 0-99

†\*\*\*Horn, Christopher M MD  
Virtual Neurology Texas PLLC  
4250 Gibson Lane  
Texarkana, TX 75503  
(903) 614-8100  
Gender: Male  
Ages 0-99

†\*\*\*Irshad, Khadija MD  
Virtual Neurology Texas PLLC  
2600 Saint Michael Drive  
Texarkana, TX 75503  
(239) 984-6839  
Gender: Female  
Ages 0-99

†\*\*\***Irshad, Khadija MD**  
Virtual Neurology Texas PLLC  
4250 Gibson Lane  
Texarkana, TX 75503  
**(903) 614-8100**  
Gender: Female  
Ages 0-99

†\*\*\***Jackson, William T MD**  
Virtual Neurology Texas PLLC  
4250 Gibson Lane  
Texarkana, TX 75503  
**(903) 614-8100**  
Gender: Male  
Ages 0-99

†\*\*\***Jiang, Linda Y MD**  
Virtual Neurology Texas PLLC  
2600 Saint Michael Drive  
Texarkana, TX 75503  
**(239) 984-6839**  
Gender: Female  
Ages 0-99

†\*\*\***Jiang, Linda Y MD**  
Virtual Neurology Texas PLLC  
4250 Gibson Lane  
Texarkana, TX 75503  
**(903) 614-8100**  
Gender: Female  
Ages 0-99

†\*\*\***Kanter, Jenna R MD**  
Virtual Neurology Texas PLLC  
2600 Saint Michael Drive  
Texarkana, TX 75503  
**(239) 984-6839**  
Gender: Female  
Ages 0-99

†\*\*\***Kanter, Jenna R MD**  
Virtual Neurology Texas PLLC  
4250 Gibson Lane  
Texarkana, TX 75503  
**(903) 614-8100**  
Gender: Female  
Ages 0-99

†\*\*\***Kaskar, Omran B DO**  
Virtual Neurology Texas PLLC  
2600 Saint Michael Drive  
Texarkana, TX 75503  
**(239) 984-6839**  
Gender: Male  
Ages 0-99

†\*\*\***Kaskar, Omran B DO**  
Virtual Neurology Texas PLLC  
4250 Gibson Lane  
Texarkana, TX 75503  
**(903) 614-8100**  
Gender: Male  
Ages 0-99

†\*\*\***Kaul, Siddharth MD**  
Virtual Neurology Texas PLLC  
2600 Saint Michael Drive  
Texarkana, TX 75503  
**(239) 984-6839**  
Gender: Male  
Ages 0-99

†\*\*\***Kaul, Siddharth MD**  
Virtual Neurology Texas PLLC  
4250 Gibson Lane  
Texarkana, TX 75503  
**(903) 614-8100**  
Gender: Male  
Ages 0-99

†\*\*\***Kidwell, Estella M MD**  
Virtual Neurology Texas PLLC  
2600 Saint Michael Drive  
Texarkana, TX 75503  
**(239) 984-6839**  
Gender: Female  
Ages 0-99

†\*\*\***Kidwell, Estella M MD**  
Virtual Neurology Texas PLLC  
4250 Gibson Lane  
Texarkana, TX 75503  
**(903) 614-8100**  
Gender: Female  
Ages 0-99

†\*\*\***Klein, Bradley MD**  
Virtual Neurology Texas PLLC  
2600 Saint Michael Drive  
Texarkana, TX 75503  
**(239) 984-6839**  
Gender: Male  
Ages 0-99

†\*\*\***Klein, Bradley MD**  
Virtual Neurology Texas PLLC  
4250 Gibson Lane  
Texarkana, TX 75503  
**(903) 614-8100**  
Gender: Male  
Ages 0-99

†\*\*\***Kleinholz-Owens, Patricia A MD**  
Virtual Neurology Texas PLLC  
2600 Saint Michael Drive  
Texarkana, TX 75503  
**(239) 984-6839**  
Gender: Female  
Ages 0-99

†\*\*\***Kleinholz-Owens, Patricia A MD**  
Virtual Neurology Texas PLLC  
4250 Gibson Lane  
Texarkana, TX 75503  
**(903) 614-8100**  
Gender: Female  
Ages 0-99

†\*\*\***Koss, Adam M MD**  
Virtual Neurology Texas PLLC  
2600 Saint Michael Drive  
Texarkana, TX 75503  
**(239) 984-6839**  
Gender: Male  
Ages 0-99

†\*\*\***Koss, Adam M MD**  
Virtual Neurology Texas PLLC  
4250 Gibson Lane  
Texarkana, TX 75503  
**(903) 614-8100**  
Gender: Male  
Ages 0-99

†\*\*\***Kozminski, Matthew P DO**  
Virtual Neurology Texas PLLC  
2600 Saint Michael Drive  
Texarkana, TX 75503  
**(239) 984-6839**  
Gender: Male  
Ages 0-99

†\*\*\***Kozminski, Matthew P DO**  
Virtual Neurology Texas PLLC  
4250 Gibson Lane  
Texarkana, TX 75503  
**(903) 614-8100**  
Gender: Male  
Ages 0-99

†\*\*\***Li, Sui MD**  
Virtual Neurology Texas PLLC  
2600 Saint Michael Drive  
Texarkana, TX 75503  
**(239) 984-6839**  
Gender: Male  
Ages 0-99

†\*\*\***Li, Sui MD**  
Virtual Neurology Texas PLLC  
4250 Gibson Lane  
Texarkana, TX 75503  
**(903) 614-8100**  
Gender: Male  
Ages 0-99

†\*\*\***Liao, Yu-Hsuan MD**  
Virtual Neurology Texas PLLC  
2600 Saint Michael Drive  
Texarkana, TX 75503  
**(239) 984-6839**  
Gender: Female  
Ages 0-99

†\*\*\***Liao, Yu-Hsuan MD**  
Virtual Neurology Texas PLLC  
4250 Gibson Lane  
Texarkana, TX 75503  
**(903) 614-8100**  
Gender: Female  
Ages 0-99

†**Lu, Mofei M MD**  
Virtual Neurology Texas PLLC  
2600 Saint Michael Drive  
Texarkana, TX 75503  
**(239) 984-6839**  
Gender: Male  
Ages 0-99

†**Lu, Mofei M MD**  
Virtual Neurology Texas PLLC  
4250 Gibson Lane  
Texarkana, TX 75503  
**(903) 614-8100**  
Gender: Male  
Ages 0-99

†\*\*\***Lue, Stanley G MD**  
Virtual Neurology Texas PLLC  
2600 Saint Michael Drive  
Texarkana, TX 75503  
**(239) 984-6839**  
Gender: Male  
Ages 0-99



†\*\*\***Lue, Stanley G MD**  
Virtual Neurology Texas PLLC  
4250 Gibson Lane  
Texarkana, TX 75503  
**(903) 614-8100**  
Gender: Male  
Ages 0-99

†\*\*\***Lynch, John R MD**  
Virtual Neurology Texas PLLC  
2600 Saint Michael Drive  
Texarkana, TX 75503  
**(239) 984-6839**  
Gender: Male  
Ages 0-99

†\*\*\***Lynch, John R MD**  
Virtual Neurology Texas PLLC  
4250 Gibson Lane  
Texarkana, TX 75503  
**(903) 614-8100**  
Gender: Male  
Ages 0-99

†\*\*\***Malik, Khalid MD**  
Specialists For Women Of Texarkana  
PLLC  
1002 Texas Boulevard  
Texarkana, TX 75501  
**(903) 794-8820**  
Gender: Male  
Ages 0-99

†\*\*\***Malik, Khalid MD**  
Specialists For Women Of Texarkana  
PLLC  
1002 Texas Boulevard Suite 200  
Texarkana, TX 75501  
**(903) 792-1404**  
Gender: Male  
Ages 0-99

†\*\*\***Malik, Khalid MD**  
Specialists For Women Of Texarkana  
PLLC  
2604 Saint Michael Drive  
Texarkana, TX 75503  
**(903) 614-5110**  
Gender: Male  
Ages 0-99

†\*\*\***Malka, Robert E MD**  
Virtual Neurology Texas PLLC  
2600 Saint Michael Drive  
Texarkana, TX 75503  
**(239) 984-6839**  
Gender: Male  
Ages 0-99

†\*\*\***Malka, Robert E MD**  
Virtual Neurology Texas PLLC  
4250 Gibson Lane  
Texarkana, TX 75503  
**(903) 614-8100**  
Gender: Male  
Ages 0-99

†\*\*\***McDonald, Mark M MD**  
Virtual Neurology Texas PLLC  
2600 Saint Michael Drive  
Texarkana, TX 75503  
**(239) 984-6839**  
Gender: Male  
Ages 0-99

†\*\*\***McDonald, Mark M MD**  
Virtual Neurology Texas PLLC  
4250 Gibson Lane  
Texarkana, TX 75503  
**(903) 614-8100**  
Gender: Male  
Ages 0-99

†\*\*\***McNeil, Cheryl L MD**  
Virtual Neurology Texas PLLC  
2600 Saint Michael Drive  
Texarkana, TX 75503  
**(239) 984-6839**  
Gender: Female  
Ages 0-99

†\*\*\***McNeil, Cheryl L MD**  
Virtual Neurology Texas PLLC  
4250 Gibson Lane  
Texarkana, TX 75503  
**(903) 614-8100**  
Gender: Female  
Ages 0-99

†\*\*\***Mehta, Amol R MD**  
Virtual Neurology Texas PLLC  
2600 Saint Michael Drive  
Texarkana, TX 75503  
**(239) 984-6839**  
Gender: Male  
Ages 0-99

†\*\*\***Mehta, Amol R MD**  
Virtual Neurology Texas PLLC  
4250 Gibson Lane  
Texarkana, TX 75503  
**(903) 614-8100**  
Gender: Male  
Ages 0-99

†\*\*\***Mendelson, Joshua T MD**  
Virtual Neurology Texas PLLC  
2600 Saint Michael Drive  
Texarkana, TX 75503  
**(239) 984-6839**  
Gender: Male  
Ages 0-99

†\*\*\***Mendelson, Joshua T MD**  
Virtual Neurology Texas PLLC  
4250 Gibson Lane  
Texarkana, TX 75503  
**(903) 614-8100**  
Gender: Male  
Ages 0-99

†\*\*\***Milton, Kelly L MD**  
Virtual Neurology Texas PLLC  
2600 Saint Michael Drive  
Texarkana, TX 75503  
**(239) 984-6839**  
Gender: Female  
Ages 0-99

†\*\*\***Milton, Kelly L MD**  
Virtual Neurology Texas PLLC  
4250 Gibson Lane  
Texarkana, TX 75503  
**(903) 614-8100**  
Gender: Female  
Ages 0-99

†\*\*\***Misulis, Edward N MD**  
Virtual Neurology Texas PLLC  
2600 Saint Michael Drive  
Texarkana, TX 75503  
**(239) 984-6839**  
Gender: Male  
Ages 0-99

†\*\*\***Misulis, Edward N MD**  
Virtual Neurology Texas PLLC  
4250 Gibson Lane  
Texarkana, TX 75503  
**(903) 614-8100**  
Gender: Male  
Ages 0-99

†\*\*\***Mitchell, Hunter L MD**  
Virtual Neurology Texas PLLC  
2600 Saint Michael Drive  
Texarkana, TX 75503  
**(239) 984-6839**  
Gender: Female  
Ages 0-99

†\*\*\***Mitchell, Hunter L MD**  
Virtual Neurology Texas PLLC  
4250 Gibson Lane  
Texarkana, TX 75503  
**(903) 614-8100**  
Gender: Female  
Ages 0-99

†\*\*\***Myers, Robert C DO**  
Virtual Neurology Texas PLLC  
2600 Saint Michael Drive  
Texarkana, TX 75503  
**(239) 984-6839**  
Gender: Male  
Ages 0-99

†\*\*\***Myers, Robert C DO**  
Virtual Neurology Texas PLLC  
4250 Gibson Lane  
Texarkana, TX 75503  
**(903) 614-8100**  
Gender: Male  
Ages 0-99

†\*\*\***Nguyen, Jimmy D MD**  
Virtual Neurology Texas PLLC  
2600 Saint Michael Drive  
Texarkana, TX 75503  
**(239) 984-6839**  
Gender: Male  
Ages 0-99

†\*\*\***Nolan, Neal M MD**  
Virtual Neurology Texas PLLC  
2600 Saint Michael Drive  
Texarkana, TX 75503  
**(239) 984-6839**  
Gender: Male  
Ages 0-99

†\*\*\***Nolan, Neal M MD**  
Virtual Neurology Texas PLLC  
4250 Gibson Lane  
Texarkana, TX 75503  
**(903) 614-8100**  
Gender: Male  
Ages 0-99

†\*\*\*Novick, Andrew M DO  
Virtual Neurology Texas PLLC  
2600 Saint Michael Drive  
Texarkana, TX 75503  
(239) 984-6839  
Gender: Male  
Ages 0-99

†\*\*\*Novick, Andrew M DO  
Virtual Neurology Texas PLLC  
4250 Gibson Lane  
Texarkana, TX 75503  
(903) 614-8100  
Gender: Male  
Ages 0-99

†Osehobo, Ehizele M MD  
Virtual Neurology Texas PLLC  
2600 Saint Michael Drive  
Texarkana, TX 75503  
(239) 984-6839  
Gender: Male  
Ages 0-99

†Osehobo, Ehizele M MD  
Virtual Neurology Texas PLLC  
4250 Gibson Lane  
Texarkana, TX 75503  
(903) 614-8100  
Gender: Male  
Ages 0-99

†\*\*\*Patel, Birenkumar R MD  
Virtual Neurology Texas PLLC  
2600 Saint Michael Drive  
Texarkana, TX 75503  
(239) 984-6839  
Gender: Male  
Ages 0-99

†\*\*\*Patel, Birenkumar R MD  
Virtual Neurology Texas PLLC  
4250 Gibson Lane  
Texarkana, TX 75503  
(903) 614-8100  
Gender: Male  
Ages 0-99

†\*\*\*Patel, Ronak B DO  
Virtual Neurology Texas PLLC  
2600 Saint Michael Drive  
Texarkana, TX 75503  
(239) 984-6839  
Gender: Male  
Ages 0-99

†\*\*\*Patel, Ronak B DO  
Virtual Neurology Texas PLLC  
4250 Gibson Lane  
Texarkana, TX 75503  
(903) 614-8100  
Gender: Male  
Ages 0-99

†\*\*\*Patrylo, Morgan J MD  
Virtual Neurology Texas PLLC  
2600 Saint Michael Drive  
Texarkana, TX 75503  
(239) 984-6839  
Gender: Male  
Ages 0-99

†\*\*\*Patrylo, Morgan J MD  
Virtual Neurology Texas PLLC  
4250 Gibson Lane  
Texarkana, TX 75503  
(903) 614-8100  
Gender: Male  
Ages 0-99

†Pillai, Arun B MD  
Virtual Neurology Texas PLLC  
2600 Saint Michael Drive  
Texarkana, TX 75503  
(239) 984-6839  
Gender: Male  
Ages 0-99

†Pillai, Arun B MD  
Virtual Neurology Texas PLLC  
4250 Gibson Lane  
Texarkana, TX 75503  
(903) 614-8100  
Gender: Male  
Ages 0-99

†\*\*\*Pirmohamed, Fermina A MD  
Virtual Neurology Texas PLLC  
2600 Saint Michael Drive  
Texarkana, TX 75503  
(239) 984-6839  
Gender: Female  
Ages 0-99

†\*\*\*Pirmohamed, Fermina A MD  
Virtual Neurology Texas PLLC  
4250 Gibson Lane  
Texarkana, TX 75503  
(903) 614-8100  
Gender: Female  
Ages 0-99

†\*\*\*Pulivarthi, Swaroopa MD  
Virtual Neurology Texas PLLC  
2600 Saint Michael Drive  
Texarkana, TX 75503  
(239) 984-6839  
Gender: Female  
Ages 0-99

†\*\*\*Pulivarthi, Swaroopa MD  
Virtual Neurology Texas PLLC  
4250 Gibson Lane  
Texarkana, TX 75503  
(903) 614-8100  
Gender: Female  
Ages 0-99

†\*\*\*Ragland, Jeremy T MD  
Virtual Neurology Texas PLLC  
2600 Saint Michael Drive  
Texarkana, TX 75503  
(239) 984-6839  
Gender: Male  
Ages 0-99

†\*\*\*Ragland, Jeremy T MD  
Virtual Neurology Texas PLLC  
4250 Gibson Lane  
Texarkana, TX 75503  
(903) 614-8100  
Gender: Male  
Ages 0-99

†\*\*\*Ramzan, Amna MD  
Virtual Neurology Texas PLLC  
2600 Saint Michael Drive  
Texarkana, TX 75503  
(239) 984-6839  
Gender: Female  
Ages 0-99

†\*\*\*Ramzan, Amna MD  
Virtual Neurology Texas PLLC  
4250 Gibson Lane  
Texarkana, TX 75503  
(903) 614-8100  
Gender: Female  
Ages 0-99

†\*\*\*Rastogi, Komal MD  
Virtual Neurology Texas PLLC  
2600 Saint Michael Drive  
Texarkana, TX 75503  
(239) 984-6839  
Gender: Male  
Ages 0-99

†\*\*\*Rastogi, Komal MD  
Virtual Neurology Texas PLLC  
4250 Gibson Lane  
Texarkana, TX 75503  
(903) 614-8100  
Gender: Male  
Ages 0-99

†\*\*\*Redmond, Cintasha T MD  
Virtual Neurology Texas PLLC  
2600 Saint Michael Drive  
Texarkana, TX 75503  
(239) 984-6839  
Gender: Female  
Ages 0-99

†\*\*\*Redmond, Cintasha T MD  
Virtual Neurology Texas PLLC  
4250 Gibson Lane  
Texarkana, TX 75503  
(903) 614-8100  
Gender: Female  
Ages 0-99

†Ressa, Nicholas A MD  
Virtual Neurology Texas PLLC  
2600 Saint Michael Drive  
Texarkana, TX 75503  
(239) 984-6839  
Gender: Male  
Ages 0-99

†Ressa, Nicholas A MD  
Virtual Neurology Texas PLLC  
4250 Gibson Lane  
Texarkana, TX 75503  
(903) 614-8100  
Gender: Male  
Ages 0-99

†\*\*\*Riordan, Katherine C MD  
Virtual Neurology Texas PLLC  
2600 Saint Michael Drive  
Texarkana, TX 75503  
(239) 984-6839  
Gender: Female  
Ages 0-99

**†\*\*\*Riordan, Katherine C MD**

Virtual Neurology Texas PLLC  
4250 Gibson Lane  
Texarkana, TX 75503  
(903) 614-8100  
Gender: Female  
Ages 0-99

**†\*\*\*Rivera-Perez, Felix G MD**

Virtual Neurology Texas PLLC  
2600 Saint Michael Drive  
Texarkana, TX 75503  
(239) 984-6839  
Gender: Male  
Ages 0-99

**†\*\*\*Rivera-Perez, Felix G MD**

Virtual Neurology Texas PLLC  
4250 Gibson Lane  
Texarkana, TX 75503  
(903) 614-8100  
Gender: Male  
Ages 0-99

**†\*\*\*Rose-Innes, Andrew P MD**

Virtual Neurology Texas PLLC  
2600 Saint Michael Drive  
Texarkana, TX 75503  
(239) 984-6839  
Gender: Male  
Ages 0-99

**†\*\*\*Rose-Innes, Andrew P MD**

Virtual Neurology Texas PLLC  
4250 Gibson Lane  
Texarkana, TX 75503  
(903) 614-8100  
Gender: Male  
Ages 0-99

**†\*\*\*Sabra, Mark MD**

Virtual Neurology Texas PLLC  
2600 Saint Michael Drive  
Texarkana, TX 75503  
(239) 984-6839  
Gender: Male  
Ages 0-99

**†\*\*\*Sabra, Mark MD**

Virtual Neurology Texas PLLC  
4250 Gibson Lane  
Texarkana, TX 75503  
(903) 614-8100  
Gender: Male  
Ages 0-99

**†\*\*\*Sambursky, Jacob A MD**

Virtual Neurology Texas PLLC  
2600 Saint Michael Drive  
Texarkana, TX 75503  
(239) 984-6839  
Gender: Male  
Ages 0-99

**†\*\*\*Sambursky, Jacob A MD**

Virtual Neurology Texas PLLC  
4250 Gibson Lane  
Texarkana, TX 75503  
(903) 614-8100  
Gender: Male  
Ages 0-99

**†\*\*\*Seibert, Julie MD**

Virtual Neurology Texas PLLC  
2600 Saint Michael Drive  
Texarkana, TX 75503  
(239) 984-6839  
Gender: Female  
Ages 0-99

**†\*\*\*Sevilis, Theresa B DO**

Virtual Neurology Texas PLLC  
2600 Saint Michael Drive  
Texarkana, TX 75503  
(239) 984-6839  
Gender: Female  
Ages 0-99

**†\*\*\*Sevilis, Theresa B DO**

Virtual Neurology Texas PLLC  
4250 Gibson Lane  
Texarkana, TX 75503  
(903) 614-8100  
Gender: Female  
Ages 0-99

**†\*\*\*Silva, Gustavo S MD**

Virtual Neurology Texas PLLC  
2600 Saint Michael Drive  
Texarkana, TX 75503  
(239) 984-6839  
Gender: Male  
Ages 0-99

**†\*\*\*Silva, Gustavo S MD**

Virtual Neurology Texas PLLC  
4250 Gibson Lane  
Texarkana, TX 75503  
(903) 614-8100  
Gender: Male  
Ages 0-99

**†\*\*\*Sombutmai, Chut DO**

Virtual Neurology Texas PLLC  
2600 Saint Michael Drive  
Texarkana, TX 75503  
(239) 984-6839  
Gender: Male  
Ages 0-99

**†\*\*\*Sombutmai, Chut DO**

Virtual Neurology Texas PLLC  
4250 Gibson Lane  
Texarkana, TX 75503  
(903) 614-8100  
Gender: Male  
Ages 0-99

**†\*\*\*Sosa, Crystal MD**

Virtual Neurology Texas PLLC  
2600 Saint Michael Drive  
Texarkana, TX 75503  
(239) 984-6839  
Gender: Female  
Ages 0-99

**†\*\*\*Sosa, Crystal MD**

Virtual Neurology Texas PLLC  
4250 Gibson Lane  
Texarkana, TX 75503  
(903) 614-8100  
Gender: Female  
Ages 0-99

**†\*\*\*Stabley, Jason P DO**

Virtual Neurology Texas PLLC  
2600 Saint Michael Drive  
Texarkana, TX 75503  
(239) 984-6839  
Gender: Male  
Ages 0-99

**†\*\*\*Stabley, Jason P DO**

Virtual Neurology Texas PLLC  
4250 Gibson Lane  
Texarkana, TX 75503  
(903) 614-8100  
Gender: Male  
Ages 0-99

**†\*\*\*Stewart, Shannon F MD**

Virtual Neurology Texas PLLC  
2600 Saint Michael Drive  
Texarkana, TX 75503  
(239) 984-6839  
Gender: Male  
Ages 0-99

**†\*\*\*Stewart, Shannon F MD**

Virtual Neurology Texas PLLC  
4250 Gibson Lane  
Texarkana, TX 75503  
(903) 614-8100  
Gender: Male  
Ages 0-99

**†\*\*\*Tandiyasraya, Prita M MD**

Virtual Neurology Texas PLLC  
2600 Saint Michael Drive  
Texarkana, TX 75503  
(239) 984-6839  
Gender: Female  
Ages 0-99

**†\*\*\*Tandiyasraya, Prita M MD**

Virtual Neurology Texas PLLC  
4250 Gibson Lane  
Texarkana, TX 75503  
(903) 614-8100  
Gender: Female  
Ages 0-99

**†\*\*\*Tang, Garland J MD**

Virtual Neurology Texas PLLC  
2600 Saint Michael Drive  
Texarkana, TX 75503  
(239) 984-6839  
Gender: Male  
Ages 0-99

**†\*\*\*Tang, Garland J MD**

Virtual Neurology Texas PLLC  
4250 Gibson Lane  
Texarkana, TX 75503  
(903) 614-8100  
Gender: Male  
Ages 0-99

**†\*\*\*Tekiela, Piotr T MD**

Virtual Neurology Texas PLLC  
2600 Saint Michael Drive  
Texarkana, TX 75503  
(239) 984-6839  
Gender: Male  
Ages 0-99

†\*\*\*Tekiela, Piotr T MD  
Virtual Neurology Texas PLLC  
4250 Gibson Lane  
Texarkana, TX 75503  
**(903) 614-8100**  
Gender: Male  
Ages 0-99

†\*\*\*Thomas, Crystal MD  
Virtual Neurology Texas PLLC  
2600 Saint Michael Drive  
Texarkana, TX 75503  
**(239) 984-6839**  
Gender: Female  
Ages 0-99

†\*\*\*Thomas, Crystal MD  
Virtual Neurology Texas PLLC  
4250 Gibson Lane  
Texarkana, TX 75503  
**(903) 614-8100**  
Gender: Female  
Ages 0-99

†\*\*\*Tong, Olivia C MD  
Virtual Neurology Texas PLLC  
2600 Saint Michael Drive  
Texarkana, TX 75503  
**(239) 984-6839**  
Gender: Female  
Ages 0-99

†\*\*\*Tong, Olivia C MD  
Virtual Neurology Texas PLLC  
4250 Gibson Lane  
Texarkana, TX 75503  
**(903) 614-8100**  
Gender: Female  
Ages 0-99

†\*\*\*Tong, Tao MD  
Virtual Neurology Texas PLLC  
2600 Saint Michael Drive  
Texarkana, TX 75503  
**(239) 984-6839**  
Gender: Female  
Ages 0-99

†\*\*\*Tong, Tao MD  
Virtual Neurology Texas PLLC  
4250 Gibson Lane  
Texarkana, TX 75503  
**(903) 614-8100**  
Gender: Female  
Ages 0-99

†Tran, Conny H MD  
Virtual Neurology Texas PLLC  
2600 Saint Michael Drive  
Texarkana, TX 75503  
**(239) 984-6839**  
Gender: Female  
Ages 0-99

†Tran, Conny H MD  
Virtual Neurology Texas PLLC  
4250 Gibson Lane  
Texarkana, TX 75503  
**(903) 614-8100**  
Gender: Female  
Ages 0-99

†\*\*\*Vajapey, Geetanjali MD  
Virtual Neurology Texas PLLC  
2600 Saint Michael Drive  
Texarkana, TX 75503  
**(239) 984-6839**  
Gender: Female  
Ages 0-99

†\*\*\*Vajapey, Geetanjali MD  
Virtual Neurology Texas PLLC  
4250 Gibson Lane  
Texarkana, TX 75503  
**(903) 614-8100**  
Gender: Female  
Ages 0-99

†\*\*\*Vasudevan, Arvind MD  
Virtual Neurology Texas PLLC  
2600 Saint Michael Drive  
Texarkana, TX 75503  
**(239) 984-6839**  
Gender: Male  
Ages 0-99

†\*\*\*Vasudevan, Arvind MD  
Virtual Neurology Texas PLLC  
4250 Gibson Lane  
Texarkana, TX 75503  
**(903) 614-8100**  
Gender: Male  
Ages 0-99

†\*\*\*Ventura, Julio G MD  
Virtual Neurology Texas PLLC  
2600 Saint Michael Drive  
Texarkana, TX 75503  
**(239) 984-6839**  
Gender: Male  
Ages 0-99

†\*\*\*Ventura, Julio G MD  
Virtual Neurology Texas PLLC  
4250 Gibson Lane  
Texarkana, TX 75503  
**(903) 614-8100**  
Gender: Male  
Ages 0-99

†\*\*\*Vidgop, Yelena MD  
Virtual Neurology Texas PLLC  
2600 Saint Michael Drive  
Texarkana, TX 75503  
**(239) 984-6839**  
Gender: Female  
Ages 0-99

†\*\*\*Vidgop, Yelena MD  
Virtual Neurology Texas PLLC  
4250 Gibson Lane  
Texarkana, TX 75503  
**(903) 614-8100**  
Gender: Female  
Ages 0-99

†\*\*\*Von Strolley, Arielle A DO  
Virtual Neurology Texas PLLC  
2600 Saint Michael Drive  
Texarkana, TX 75503  
**(239) 984-6839**  
Gender: Female  
Ages 0-99

†\*\*\*Von Strolley, Arielle A DO  
Virtual Neurology Texas PLLC  
4250 Gibson Lane  
Texarkana, TX 75503  
**(903) 614-8100**  
Gender: Female  
Ages 0-99

†\*\*\*Wei, Shao-Hwa P DO  
Virtual Neurology Texas PLLC  
2600 Saint Michael Drive  
Texarkana, TX 75503  
**(239) 984-6839**  
Gender: Male  
Ages 0-99

†\*\*\*Wei, Shao-Hwa P DO  
Virtual Neurology Texas PLLC  
4250 Gibson Lane  
Texarkana, TX 75503  
**(903) 614-8100**  
Gender: Male  
Ages 0-99

†\*\*\*Whitlock, Kristen L MD  
Virtual Neurology Texas PLLC  
2600 Saint Michael Drive  
Texarkana, TX 75503  
**(239) 984-6839**  
Gender: Female  
Ages 0-99

†\*\*\*Whitlock, Kristen L MD  
Virtual Neurology Texas PLLC  
4250 Gibson Lane  
Texarkana, TX 75503  
**(903) 614-8100**  
Gender: Female  
Ages 0-99

†\*\*\*Wilt, Erica R MD  
Virtual Neurology Texas PLLC  
2600 Saint Michael Drive  
Texarkana, TX 75503  
**(239) 984-6839**  
Gender: Female  
Ages 0-99

†\*\*\*Wilt, Erica R MD  
Virtual Neurology Texas PLLC  
4250 Gibson Lane  
Texarkana, TX 75503  
**(903) 614-8100**  
Gender: Female  
Ages 0-99

†\*\*\*Yarlagadda, Ravi MD  
Virtual Neurology Texas PLLC  
2600 Saint Michael Drive  
Texarkana, TX 75503  
**(239) 984-6839**  
Gender: Male  
Ages 0-99

†\*\*\*Yarlagadda, Ravi MD  
Virtual Neurology Texas PLLC  
4250 Gibson Lane  
Texarkana, TX 75503  
**(903) 614-8100**  
Gender: Male  
Ages 0-99

## Brazoria, TX

### Pearland

†Avelar, Heather MD  
Texas Behavioral Health, PLLC  
12234 Shadow Creek Parkway Suite  
104  
Pearland, TX 77584  
(281) 315-9508  
Gender: Female  
Ages 0-99

## Cameron, TX

### Harlingen

†\*\*\*Longwell, Paxton J MD  
CORPUS CHRISTI NEUROLOGY  
2601 Veterans Drive  
Harlingen, TX 78550  
(615) 355-3451  
Gender: Male  
Ages 0-99

## Comal, TX

### New Braunfels

†\*\*\*Abcede, Hermelinda G MD  
Virtual Neurology Texas PLLC  
600 North Union Avenue  
New Braunfels, TX 78130  
(830) 606-9111  
Gender: Female  
Ages 0-99

†\*\*\*Rivera-Perez, Felix G MD  
Virtual Neurology Texas PLLC  
600 North Union Avenue  
New Braunfels, TX 78130  
(830) 606-9111  
Gender: Male  
Ages 0-99

## Dallas, TX

### Addison

†Edward, James F MD  
ATTIGO INFUSION INC  
15301 Spectrum Drive Suite 330  
Addison, TX 75001  
(833) 696-3349  
Gender: Male  
Ages 16-99

## Denton, TX

### Denton

†Edward, James F MD  
ATTIGO INFUSION INC  
2800 Shoreline Drive Suite 270  
Denton, TX 76210  
(833) 696-3349  
Gender: Male  
Ages 16-99

### Frisco

†Thummala, Sunil K MD  
US Neuro Specialists PLLC  
9191 Kyser Way Suite 202  
Frisco, TX 75033  
(844) 888-4325  
Gender: Male  
Ages 0-99

## Lewisville

†Beltran, Dario MD  
Integris Neuro Group LLC  
2012 Justin Road Suite 200A  
Lewisville, TX 75077  
(972) 358-0489  
Gender: Male  
Ages 0-99

## Ellis, TX

### Waxahachie

†Edward, James F MD  
ATTIGO INFUSION INC  
1003 Legacy Ranch Road  
Waxahachie, TX 75165  
(833) 696-3349  
Gender: Male  
Ages 16-99

## Fort Bend, TX

### Sugar Land

†Avelar, Heather MD  
Texas Behavioral Health, PLLC  
3531 Town Center Boulevard South  
Suite 102  
Sugar Land, TX 77479  
(713) 429-5325  
Gender: Female  
Ages 0-99

†Edward, James F MD  
ATTIGO INFUSION INC  
1111 Highway 6 Suite 248  
Sugar Land, TX 77478  
(833) 696-3349  
Gender: Male  
Ages 16-99

## Galveston, TX

### Friendswood

†Avelar, Heather MD  
Texas Behavioral Health, PLLC  
104 Whispering Pines Avenue  
Friendswood, TX 77546  
(713) 429-5325  
Gender: Female  
Ages 0-99

†Avelar, Heather MD  
Texas Behavioral Health, PLLC  
106 Whispering Pines Avenue Suite 103  
Friendswood, TX 77546  
(281) 868-5440  
Gender: Female  
Ages 0-99

## Grayson, TX

### Sherman

†Edward, James F MD  
ATTIGO INFUSION INC  
2620 North Travis Street Suite 400  
Sherman, TX 75092  
(833) 696-3349  
Gender: Male  
Ages 16-99

## Harris, TX

### Houston

†Avelar, Heather MD  
Texas Behavioral Health, PLLC  
7505 Main Street Suite 150  
Houston, TX 77030  
(281) 885-8469  
Gender: Female  
Ages 0-99

†\*\*\*Ragland, Jeremy T MD  
Virtual Neurology Texas PLLC  
6400 Fannin Street Suite 2070  
Houston, TX 77030  
Gender: Male  
Ages 0-99

### Pasadena

†Avelar, Heather MD  
Texas Behavioral Health, PLLC  
3407 Spencer Highway Suite 200  
Pasadena, TX 77504  
(281) 868-5440  
Gender: Female  
Ages 0-99

### Tomball

†Edward, James F MD  
ATTIGO INFUSION INC  
425 Holderieth Boulevard Suite 211  
Tomball, TX 77375  
(833) 696-3349  
Gender: Male  
Ages 16-99

### Webster

†El Feki, Amro MD  
CLEAR LAKE BRAIN & SPINE  
INSTITUTE LLC  
251 West Medical Center Boulevard  
Suite 125  
Webster, TX 77598  
(832) 224-4204  
Gender: Male  
Ages 0-99

†\*\*\*Jackson, William T MD  
Virtual Neurology Texas PLLC  
500 West Medical Center Boulevard  
Webster, TX 77598  
(281) 332-2511  
Gender: Male  
Ages 0-99

## Henderson, TX

### Athens

†\*\*\*Chen, Ricky MD  
Virtual Neurology Texas PLLC  
1505 State Highway 19 South  
Athens, TX 75751  
(903) 675-1725  
Gender: Male  
Ages 0-99

**†\*\*\*De'Prey, Justin T MD**

Virtual Neurology Texas PLLC  
1505 State Highway 19 South  
Athens, TX 75751  
**(903) 675-1725**  
Gender: Male  
Ages 0-99

**†Mongare, Job B MD**

Job B Mongare MD  
113 North Murchison Street  
Athens, TX 75751  
**(903) 677-6006**  
Gender: Male  
Ages 0-99

**†Osehobo, Ehizele M MD**

Virtual Neurology Texas PLLC  
1505 State Highway 19 South  
Athens, TX 75751  
**(903) 675-1725**  
Gender: Male  
Ages 0-99

**Hidalgo, TX****Edinburg**

**†Manohar, Priti M MD**  
ALL VALLEY PHYSICAL MEDICINE  
AND  
3125 Center Point Drive  
Edinburg, TX 78539  
**(956) 683-9300**  
Gender: Female  
Ages 0-99

**Hopkins, TX****Sulphur Springs**

**†\*\*\*Bashir, Ferhad F MD**  
REMOTE TELEHEALTH SERVICES PA  
1228 Church Street Suite C  
Sulphur Springs, TX 75482  
**(512) 788-3402**  
Gender: Male  
Ages 0-99

**Jefferson, TX****Beaumont**

**†\*\*\*Oommen, Joseph A MD**  
Joseph Oommen MD PLLC  
3560 Delaware Street Suite 1104  
Beaumont, TX 77706  
**(409) 347-8870**  
Gender: Male  
Ages 0-99

**†Pillai, Arun B MD**

Virtual Neurology Texas PLLC  
2830 Calder Street  
Beaumont, TX 77702  
**(800) 967-2289**  
Gender: Male  
Ages 0-99

**Jim Wells, TX****Alice****†\*\*\*De'Prey, Justin T MD**

Virtual Neurology Texas PLLC  
2500 East Main Street  
Alice, TX 78332  
**(361) 661-8000**  
Gender: Male  
Ages 0-99

**†\*\*\*Lynch, John R MD**

Virtual Neurology Texas PLLC  
2500 East Main Street  
Alice, TX 78332  
**(361) 661-8000**  
Gender: Male  
Ages 0-99

**†\*\*\*Malka, Robert E MD**

Virtual Neurology Texas PLLC  
2500 East Main Street  
Alice, TX 78332  
**(361) 661-8000**  
Gender: Male  
Ages 0-99

**†\*\*\*Silva, Gustavo S MD**

Virtual Neurology Texas PLLC  
2500 East Main Street  
Alice, TX 78332  
**(361) 661-8000**  
Gender: Male  
Ages 0-99

**Lamar, TX****Paris****†Thummala, Sunil K MD**

US Neuro Specialists PLLC  
3146 Clarksville Street  
Paris, TX 75460  
**(844) 888-4325**  
Gender: Male  
Ages 0-99

**Nueces, TX****Corpus Christi****†\*\*\*Campbell, Morgan S MD**

CORPUS CHRISTI NEUROLOGY  
3301 South Alameda Street Suite 501  
Corpus Christi, TX 78411  
**(361) 853-0867**  
Gender: Male  
Ages 0-99

**†Edward, James F MD**

ATTIGO INFUSION INC  
1521 South Staples Street Suite 405  
Corpus Christi, TX 78404  
**(833) 696-3349**  
Gender: Male  
Ages 16-99

**†Guido, Ernesto H MD**

CHRISTUS TRINITY CLINIC  
5802 Saratoga Boulevard Suite 130  
Corpus Christi, TX 78414  
**(361) 696-6203**  
Gender: Male  
Ages 18-99

**†\*\*\*Longwell, Paxton J MD**

CORPUS CHRISTI NEUROLOGY  
3301 South Alameda Street Suite 501  
Corpus Christi, TX 78411  
**(361) 853-0867**  
Gender: Male  
Ages 0-99

**†\*\*\*Mendizabal, Jorge E MD**

CORPUS CHRISTI NEUROLOGY  
3301 South Alameda Street Suite 501  
Corpus Christi, TX 78411  
**(361) 853-0867**  
Gender: Male  
Ages 0-99

**†\*\*\*Trolley, Gregory C MD**

CORPUS CHRISTI NEUROLOGY  
3301 South Alameda Street Suite 501  
Corpus Christi, TX 78411  
**(361) 853-0867**  
Gender: Male  
Ages 0-99

**Parker, TX****Weatherford**

**†Edward, James F MD**  
ATTIGO INFUSION INC  
1429 Clear Lake Road Suite 500  
Weatherford, TX 76086  
**(833) 696-3349**  
Gender: Male  
Ages 16-99

**Smith, TX****Lindale****†\*\*\*Vajapey, Geetanjali MD**

Virtual Neurology Texas PLLC  
3203 South Main Street  
Lindale, TX 75771  
**(903) 266-4000**  
Gender: Female  
Ages 0-99

**Tyler****†\*\*\*Baker, Noel S MD**

CHRISTUS TRINITY CLINIC  
8591 South Broadway Avenue  
Tyler, TX 75703  
**(903) 606-8840**  
Gender: Female  
Ages 0-99

**†\*\*\*Baker, Noel S MD**

CHRISTUS TRINITY CLINIC  
910 East Houston Street Suite 550  
Tyler, TX 75702  
**(903) 592-7393**  
Gender: Female  
Ages 0-99

**†Borck, Margarete J MD**

CHRISTUS TRINITY CLINIC  
910 East Houston Street Suite 330  
Tyler, TX 75702  
**(903) 606-7995**  
Gender: Female  
Ages 0-99

†**Borck, Margarete J MD**  
CHRISTUS TRINITY CLINIC  
910 East Houston Street Suite 550  
Tyler, TX 75702  
(903) 592-7393  
Gender: Female  
Ages 0-99

†\*\*\***Collins, Lester B MD**  
CHRISTUS TRINITY CLINIC  
800 East Dawson Street  
Tyler, TX 75701  
(903) 593-8441  
Gender: Male  
Ages 0-99

†\*\*\***Collins, Lester B MD**  
CHRISTUS TRINITY CLINIC  
8591 South Broadway Avenue  
Tyler, TX 75703  
(903) 606-8840  
Gender: Male  
Ages 0-99

†\*\*\***Collins, Lester B MD**  
CHRISTUS TRINITY CLINIC  
910 East Houston Street  
Tyler, TX 75702  
(903) 606-4268  
Gender: Male  
Ages 0-99

†\*\*\***Collins, Lester B MD**  
Lester B. Collins III, MD PC  
800 East Dawson Street  
Tyler, TX 75701  
(903) 593-8441  
Gender: Male  
Ages 18-99

†\*\*\***Collins, Lester B MD**  
Lester B. Collins III, MD PC  
8591 South Broadway Avenue  
Tyler, TX 75703  
(903) 606-8840  
Gender: Male  
Ages 18-99

†\*\*\***Collins, Lester B MD**  
Lester B. Collins III, MD PC  
910 East Houston Street  
Tyler, TX 75702  
(903) 606-4268  
Gender: Male  
Ages 18-99

†\*\*\***Harrison, Preston E MD**  
Preston E Harrison Jr MD  
1301 Doctors Drive  
Tyler, TX 75701  
(903) 597-3787  
Gender: Male  
Ages 18-99

†\*\*\***Kariampuzha, George W MD**  
CHRISTUS TRINITY CLINIC  
520 Douglas Boulevard  
Tyler, TX 75702  
(903) 606-1721  
Gender: Male  
Ages 0-99

†\*\*\***Kariampuzha, George W MD**  
CHRISTUS TRINITY CLINIC  
8288 South Broadway Avenue  
Tyler, TX 75703  
(903) 606-7060  
Gender: Male  
Ages 0-99

†\*\*\***Kariampuzha, George W MD**  
CHRISTUS TRINITY CLINIC  
910 East Houston Street Suite 550  
Tyler, TX 75702  
(903) 592-7393  
Gender: Male  
Ages 0-99

†\*\*\***Phillips, Erin L MD**  
CHRISTUS TRINITY CLINIC  
910 East Houston Street Suite 330  
Tyler, TX 75702  
(903) 606-7995  
Gender: Female  
Ages 0-99

†\*\*\***Shupe, Jennifer M MD**  
CHRISTUS TRINITY CLINIC  
8591 South Broadway Avenue  
Tyler, TX 75703  
(903) 606-8840  
Gender: Female  
Ages 0-99

†\*\*\***Shupe, Jennifer M MD**  
CHRISTUS TRINITY CLINIC  
910 East Houston Street Suite 550  
Tyler, TX 75702  
(903) 592-7393  
Gender: Female  
Ages 0-99

†\*\*\***Thomas, Madhavi MD**  
CHRISTUS TRINITY CLINIC  
910 East Houston Street Suite 330  
Tyler, TX 75702  
(903) 606-7995  
Gender: Female  
Ages 0-99

†\*\*\***Wohlgehegen, Cristina R MD**  
CHRISTUS TRINITY CLINIC  
8591 South Broadway Avenue  
Tyler, TX 75703  
(903) 606-8840  
Gender: Female  
Ages 0-99

†\*\*\***Wohlgehegen, Cristina R MD**  
CHRISTUS TRINITY CLINIC  
910 East Houston Street Suite 330  
Tyler, TX 75702  
(903) 606-7995  
Gender: Female  
Ages 0-99

## Tarrant, TX

### Arlington

†**Edward, James F MD**  
ATTIGO INFUSION INC  
1001 West Arbrook Boulevard Suite 161  
Arlington, TX 76015  
(817) 928-5450  
Gender: Male  
Ages 16-99

## Travis, TX

### Austin

†**Fisher, Rebecca MD**  
TEXAS ONCOLOGY PA  
901 West 38th Street Suite 200  
Austin, TX 78705  
(512) 421-4100  
Gender: Female  
Ages 0-99

†**Vaillant, Brian D MD**  
TEXAS ONCOLOGY PA  
901 West 38th Street Suite 300  
Austin, TX 78705  
(512) 421-4100  
Gender: Male  
Ages 0-99

## Neurology with Special Qualifications in Child Neurology Bowie, TX

### Texarkana

†\*\*\***Almidani, Mazen A MD**  
Virtual Neurology Texas PLLC  
2600 Saint Michael Drive  
Texarkana, TX 75503  
(239) 984-6839  
Gender: Male  
Ages 0-99

†\*\*\***Almidani, Mazen A MD**  
Virtual Neurology Texas PLLC  
4250 Gibson Lane  
Texarkana, TX 75503  
(903) 614-8100  
Gender: Male  
Ages 0-99

## Denton, TX

### Lewisville

†**Patel, Rachna S MD**  
Integrus Neuro Group LLC  
2012 Justin Road Suite 200A  
Lewisville, TX 75077  
(877) 944-2111  
Gender: Female  
Ages 0-99

**Nurse Practitioner  
Anderson, TX**

**Palentine**

†\*\*\***Matzke, Brenda R**  
**AGPCNP-BC**  
CHRISTUS TRINITY CLINIC  
3201 South Loop 256 Suite 630  
Palentine, TX 75801  
**(903) 729-3214**  
Gender: Female  
Ages 0-99

†\*\*\***Matzke, Brenda R**  
**AGPCNP-BC**  
MOTHER FRANCES HOSPITAL -  
JACKSONVILLE  
3201 South Loop 256 Suite 630  
Palentine, TX 75801  
**(903) 729-3214**  
Gender: Female  
Ages 0-99

†**Robinson, Ashley N NP**  
CHRISTUS TRINITY CLINIC  
3201 South Loop 256 Suite 500  
Palentine, TX 75801  
**(903) 723-0330**  
Gender: Female  
Ages 0-99

**Angelina, TX**

**Lufkin**

†**Chapman, Roger B FNP-C**  
CHARLES R. GORDON., MD, PA  
116 Christie Drive  
Lufkin, TX 75904  
**(936) 249-1866**  
Gender: Male  
Ages 0-99

**Aransas, TX**

**Rockport**

†**Garcia, Juan A FNP**  
CORPUS CHRISTI HEART CLINIC,  
PLLC  
700 East Mimosa Street  
Rockport, TX 78382  
**(361) 883-3962**  
Gender: Male  
Ages 18-99

†\*\*\***Simpson, Christi G FNP**  
CORPUS CHRISTI UROLOGY GROUP  
PLLC  
700 East Mimosa Street  
Rockport, TX 78382  
**(361) 884-6381**  
Gender: Female  
Ages 0-99

**Bee, TX**

**Beeville**

†\*\*\***Simpson, Christi G FNP**  
CORPUS CHRISTI UROLOGY GROUP  
PLLC  
301 South Hillside Drive Suite 9  
Beeville, TX 78102  
**(361) 884-6381**  
Gender: Female  
Ages 0-99

**Bexar, TX**

**San Antonio**

†\*\*\***Ask, Brianna N MSN, FNP**  
CHRISTUS TRINITY CLINIC  
11212 State Highway 151  
San Antonio, TX 78251  
**(210) 951-9055**  
Gender: Female  
Ages 0-99

†\*\*\***Ask, Brianna N MSN, FNP**  
CHRISTUS TRINITY CLINIC  
2829 Babcock Road Suite 106  
San Antonio, TX 78229  
**(210) 951-9055**  
Gender: Female  
Ages 0-99

†**Brothers, Brenna J FNP**  
TX Digestive Disease Consultants  
855 Proton Road  
San Antonio, TX 78258  
**(210) 614-1234**  
Gender: Female  
Ages 18-99

†\*\*\***Canterbury, Marley R**  
**AGACNP-BC**  
CHRISTUS TRINITY CLINIC  
11212 State Hwy 151  
San Antonio, TX 78251  
**(210) 951-9055**  
Gender: Female  
Ages 0-99

†**Cedillo, Anna A APN**  
TX Digestive Disease Consultants  
520 East Euclid Avenue  
San Antonio, TX 78212  
**(210) 242-0265**  
Gender: Female  
Ages 0-99

†**Clark, Shelby R APN**  
TX Digestive Disease Consultants  
520 East Euclid Avenue  
San Antonio, TX 78212  
**(210) 242-0265**  
Gender: Female  
Ages 0-99

**Conejo, Augustine E APN**  
TX Digestive Disease Consultants  
520 East Euclid Avenue  
San Antonio, TX 78212  
**(210) 271-0606**  
Gender: Male  
Ages 0-99

†**Fahey, Timothy J NP**  
America Current Care, PA, P.C  
7555 Northwest Loop 410 Suite 114  
San Antonio, TX 78245  
**(210) 520-8070**  
Gender: Male  
Ages 0-99

†**Flugel, Heather C APN**  
TX Digestive Disease Consultants  
520 East Euclid Avenue  
San Antonio, TX 78212  
**(210) 242-0265**  
Gender: Female  
Ages 0-99

†**Gonzalez, Gabriela M PA**  
TX Digestive Disease Consultants  
18707 Hardy Oak Boulevard Suite 225  
San Antonio, TX 78258  
**(210) 614-1234**  
Gender: Female  
Ages 18-99

†**Gonzalez, Gabriela M PA**  
TX Digestive Disease Consultants  
5223 Hamilton Wolfe Road  
San Antonio, TX 78229  
**(210) 614-1234**  
Gender: Female  
Ages 18-99

†**Hernandez, Celestina M APN**  
TX Digestive Disease Consultants  
150 East Sonterra Boulevard Suite 100  
San Antonio, TX 78258  
**(210) 242-0256**  
Gender: Female  
Ages 18-99

†**Hernandez, Celestina M APN**  
TX Digestive Disease Consultants  
2833 Babcock Road Suite 100  
San Antonio, TX 78229  
**(210) 242-0256**  
Gender: Female  
Ages 18-99

†**Hernandez, Celestina M APN**  
TX Digestive Disease Consultants  
520 East Euclid Avenue  
San Antonio, TX 78212  
**(210) 242-0256**  
Gender: Female  
Ages 18-99

†**Jackson, Whitney CFNP, FNP**  
Consultants In Pain Medicine Pa  
423 Treeline Park Suite 325  
San Antonio, TX 78209  
**(210) 546-1460**  
Gender: Female  
Ages 0-99

†**Kronenthal, Robert S NP**  
TEXAS ONCOLOGY PA  
5206 Research Drive  
San Antonio, TX 78240  
**(210) 595-5300**  
Gender: Male  
Ages 0-99



**†McLemore, Megan A APN**

TX Digestive Disease Consultants  
520 East Euclid Avenue  
San Antonio, TX 78212  
(210) 271-0606  
Gender: Female  
Ages 18-99

**†\*\*\*Morrison, Christie L**

**AGACNP**  
TX Digestive Disease Consultants  
621 Camden Street Suite 202  
San Antonio, TX 78215  
(210) 253-3422  
Gender: Female  
Ages 18-99

**†Myers, Jennifer O NP**

TEXAS ONCOLOGY PA  
3327 Research Plaza Suite 102  
San Antonio, TX 78235  
(210) 337-4494  
Gender: Female  
Ages 0-99

**†Segura-Guzman, Cynthia M APN**

TX Digestive Disease Consultants  
150 East Sonterra Boulevard Suite 100  
San Antonio, TX 78258  
(210) 242-0021  
Gender: Female  
Ages 0-99

**†Segura-Guzman, Cynthia M APN**

TX Digestive Disease Consultants  
2833 Babcock Road Suite 100  
San Antonio, TX 78229  
(210) 271-0606  
Gender: Female  
Ages 0-99

**†Segura-Guzman, Cynthia M APN**

TX Digestive Disease Consultants  
520 East Euclid Avenue  
San Antonio, TX 78212  
(210) 242-0021  
Gender: Female  
Ages 0-99

**Bowie, TX****Texarkana****†Camp, Garrett W APRN, FNP, C**

Dermatology Associates LLP  
2011 Moores Lane  
Texarkana, TX 75503  
(903) 792-2777  
Gender: Male  
Ages 0-99

**†Camp, Garrett W APRN, FNP, C**

JEFFREY P YOUNG MD PA  
2011 Moores Lane  
Texarkana, TX 75503  
(903) 792-2777  
Gender: Male  
Ages 0-99

**†Collins, Rita D NP**

Collom & Carney Clinic Association  
3502 Richmond Road  
Texarkana, TX 75503  
(903) 334-8661  
Gender: Female  
Ages 0-99

**†Collins, Rita D NP**

Collom & Carney Clinic Association  
5002 Cowhorn Creek Road  
Texarkana, TX 75503  
(903) 614-3005  
Gender: Female  
Ages 0-99

**†\*\*\*Crabtree, Timothy A FNP-BC**

Collom & Carney Clinic Association  
5002 Cowhorn Creek Road  
Texarkana, TX 75503  
(903) 614-3006  
Gender: Male  
Ages 0-99

**†\*\*\*Davis, Amy K FNP-C**

Collom & Carney Clinic Association  
1920 Galleria Oaks Drive  
Texarkana, TX 75503  
(903) 614-3609  
Gender: Female  
Ages 0-99

**†McCrary, Dana APRN**

HEALTHCARE EXPRESS LLP  
3515 Richmond Road  
Texarkana, TX 75503  
(903) 791-9355  
Gender: Female  
Ages 0-99

**†McCrary, Dana APRN**

HEALTHCARE EXPRESS LLP  
4401 Corporate Drive  
Texarkana, TX 75503  
(903) 223-9911  
Gender: Female  
Ages 0-99

**†McInnis, Mary A FNP**

Ault McInnis PLLC  
1102 Main Street  
Texarkana, TX 75501  
(903) 792-5924  
Gender: Female  
Ages 0-99

**†McInnis, Mary A FNP**

Family First Urgent Care PLLC  
1102 Main Street  
Texarkana, TX 75501  
(903) 792-5924  
Gender: Female  
Ages 0-99

**†\*\*\*Ray, Cody C FNP-BC**

CHRISTUS TRINITY CLINIC  
2602 Saint Michael Drive Suite 302A  
Texarkana, TX 75503  
(903) 614-5160  
Gender: Male  
Ages 0-99

**†\*\*\*Shoalmire, Charles E**

**ACNP-BC**  
CHRISTUS TRINITY CLINIC  
2604 Saint Michael Drive Suite 345  
Texarkana, TX 75503  
(903) 838-5500  
Gender: Male  
Ages 0-99

**†\*\*\*Smith, Brandy M FNP-C**

Christus St Michael Health System  
2604 Saint Michael Drive Suite 202  
Texarkana, TX 75503  
(903) 614-5480  
Gender: Female  
Ages 0-99

**†Smith, Melinda D APRN, FNP**

CHARLES R. GORDON., MD, PA  
1802 Moores Lane  
Texarkana, TX 75503  
(903) 306-0711  
Gender: Female  
Ages 0-99

**†\*\*\*Youngblood, Taylor B FNP-C**

CHRISTUS TRINITY CLINIC  
5002 Cowhorn Creek Road Suite 5033  
Texarkana, TX 75503  
(903) 614-5005  
Gender: Female  
Ages 0-99

**Brown, TX****Brownwood****†Shetler, Sarah NP**

Epiphany Dermatology PA  
4100 Highway 377 South  
Brownwood, TX 76801  
(325) 626-2929  
Gender: Female  
Ages 0-99

**Calhoun, TX****Port Lavaca****†Cochrum, Jason N FNP**

CITIZENS MEDICAL PROFESSIONAL  
815 North Virginia Street  
Port Lavaca, TX 77979  
(361) 552-6713  
Gender: Male  
Ages 0-99

**Cass, TX****Atlanta****†Bennett, Cinthia A FNP**

HEALTHCARE EXPRESS LLP  
106 Loop 59  
Atlanta, TX 75551  
(903) 796-9355  
Gender: Female  
Ages 0-99

**Coyle, Hanna L APRN**  
HEALTHCARE EXPRESS LLP  
106 US Highway 59  
Atlanta, TX 75551  
**(903) 796-9355**  
Gender: Female  
Ages 0-99

**†Coyle, Hanna L APRN**  
HEALTHCARE EXPRESS LLP  
106 US Highway 59  
Atlanta, TX 75551  
**(903) 796-9355**  
Gender: Female  
Ages 0-99

**†McCrary, Dana APRN**  
HEALTHCARE EXPRESS LLP  
106 US Highway 59  
Atlanta, TX 75551  
**(903) 796-9355**  
Gender: Female  
Ages 0-99

**†West, Shelia A APRN**  
HEALTHCARE EXPRESS LLP  
106 US Highway 59  
Atlanta, TX 75551  
**(903) 796-9355**  
Gender: Female  
Ages 0-99

## Cherokee, TX

### Jacksonville

**†Edwards, Jessica L FNP**  
OLIVER STREET 501A INC BILLING  
203 Nacogdoches Street Suite 380  
Jacksonville, TX 75766  
**(903) 534-6200**  
Gender: Female  
Ages 0-99

**†Freeman, Fraquania T FNP**  
NORTHEAST TEXAS NEUROLOGY  
ASSOCIATES PA  
2026 South Jackson Street  
Jacksonville, TX 75766  
**(903) 541-4500**  
Gender: Female  
Ages 0-99

**†Hilton, Larry S WHNP**  
TYLER FAMILY CIRCLE OF CARE  
510 East Commerce Street  
Jacksonville, TX 75766  
**(903) 541-2700**  
Gender: Male  
Ages 0-99

**†\*\*\*Matzke, Brenda R**  
**AGPCNP-BC**  
CHRISTUS TRINITY CLINIC  
2026 South Jackson Street  
Jacksonville, TX 75766  
**(903) 589-7017**  
Gender: Female  
Ages 0-99

**†\*\*\*Matzke, Brenda R**  
**AGPCNP-BC**  
MOTHER FRANCES HOSPITAL -  
JACKSONVILLE  
2026 South Jackson Street  
Jacksonville, TX 75766  
**(903) 589-7017**  
Gender: Female  
Ages 0-99

**†McInnis, Mary A FNP**  
Ault McInnis PLLC  
2114 East Rusk Street  
Jacksonville, TX 75766  
**(903) 284-6105**  
Gender: Female  
Ages 0-99

**†McInnis, Mary A FNP**  
Family First Urgent Care PLLC  
2114 East Rusk Street  
Jacksonville, TX 75766  
**(903) 284-6105**  
Gender: Female  
Ages 0-99

**Pilette, Jeffrey S FNP**  
Ault McInnis PLLC  
2114 East Rusk Street  
Jacksonville, TX 75766  
**(903) 284-6105**  
Gender: Male  
Ages 2-99

**†Pilette, Jeffrey S FNP**  
Family First Urgent Care PLLC  
2114 East Rusk Street  
Jacksonville, TX 75766  
**(903) 284-6105**  
Gender: Male  
Ages 0-99

## Collin, TX

### Mckinney

**†Myers, Jennifer O NP**  
TEXAS ONCOLOGY PA  
5236 West University Drive Suite 1700  
Mckinney, TX 75071  
**(972) 562-5999**  
Gender: Female  
Ages 0-99

**†Niego, Maureen B NP**  
TEXAS ONCOLOGY PA  
4510 Medical Center Drive Suite 205  
Mckinney, TX 75069  
**(972) 479-5568**  
Gender: Female  
Ages 0-99

## Comal, TX

### New Braunfels

**†\*\*\*Canterbury, Marley R**  
**AGACNP-BC**  
CHRISTUS TRINITY CLINIC  
189 East Austin Street Suite 101  
New Braunfels, TX 78130  
**(210) 951-9055**  
Gender: Female  
Ages 0-99

**†\*\*\*Dhakhwa, Niva NP**  
CHRISTUS TRINITY CLINIC  
1659 Highway 46 West Suite 160  
New Braunfels, TX 78132  
**(830) 387-4991**  
Gender: Female  
Ages 0-99

**†\*\*\*Roat, Julie E FNP-C**  
CHRISTUS TRINITY CLINIC  
1925 State Highway 46 West  
New Braunfels, TX 78132  
**(830) 643-7000**  
Gender: Female  
Ages 0-99

**†Thompson, Traci A FNP**  
Eric James Miller MD PLLC  
213 Hunters Village  
New Braunfels, TX 78132  
**(830) 627-3800**  
Gender: Female  
Ages 16-99

## Dallas, TX

### Dallas

**†Madrigal, Victor NP**  
TEXAS ONCOLOGY PA  
3535 Worth Street Suite C-1025  
Dallas, TX 75246  
**(214) 865-1020**  
Gender: Male  
Ages 0-99

**†Niego, Maureen B NP**  
TEXAS ONCOLOGY PA  
7777 Forest Lane Suite A321  
Dallas, TX 75230  
**(972) 661-3575**  
Gender: Female  
Ages 0-99

**†Patel, Yashmi G NP**  
TEXAS ONCOLOGY PA  
8315 Walnut Hill Lane Suite 220  
Dallas, TX 75231  
**(214) 363-6123**  
Gender: Female  
Ages 0-99

**†Smith, Sarah T NP**  
TEXAS ONCOLOGY PA  
3410 Worth Street Suite 400  
Dallas, TX 75246  
**(214) 370-1000**  
Gender: Female  
Ages 0-99

**†Stephens, Julie FNP**  
TopCare Medical Group  
3201 West Saner Avenue  
Dallas, TX 75233  
**(214) 331-0567**  
Gender: Female  
Ages 0-99

**Richardson**

†**Niego, Maureen B NP**  
 TEXAS ONCOLOGY PA  
 2821 East President George Bush  
 Highway Suite 502  
 Richardson, TX 75082  
**(972) 479-5568**  
 Gender: Female  
 Ages 0-99

**Denton, TX****Frisco**

†**Patel, Yashmi G NP**  
 TEXAS ONCOLOGY PA  
 3535 Victory Group Way Suite 330  
 Frisco, TX 75034  
**(972) 526-0910**  
 Gender: Female  
 Ages 0-99

**El Paso, TX****El Paso**

†**Kelly, Alma G FNP-C**  
 EPMED,PA  
 10470 Vista Del Sol Drive Suite 212  
 El Paso, TX 79925  
**(915) 598-7246**  
 Gender: Female  
 Ages 18-99

†**Kelly, Alma G FNP-C**  
 EPMED,PA  
 11380 Gateway Boulevard North  
 El Paso, TX 79934  
**(915) 598-7246**  
 Gender: Female  
 Ages 18-99

†**Kelly, Alma G FNP-C**  
 EPMED,PA  
 3215 Gateway Boulevard West  
 El Paso, TX 79903  
**(915) 598-7246**  
 Gender: Female  
 Ages 18-99

†**Kelly, Alma G FNP-C**  
 EPMED,PA  
 7825 North Mesa Street  
 El Paso, TX 79932  
**(915) 598-7246**  
 Gender: Female  
 Ages 18-99

†**Rodarte, Alexandra G NP**  
 TEXAS ONCOLOGY PA  
 1901 Grandview Avenue  
 El Paso, TX 79902  
**(915) 544-6750**  
 Gender: Female  
 Ages 0-99

**Fort Bend, TX****Katy**

†**Tofik, Hania APN**  
 TX Digestive Disease Consultants  
 2840 Commercial Center Boulevard  
 Suite 104  
 Katy, TX 77494  
**(832) 463-3860**  
 Gender: Female  
 Ages 0-99

**Stafford**

†**Pillai, Rema FNP**  
 Right Step Medical Center LLC  
 11925 Southwest Freeway Suite 12  
 Stafford, TX 77477  
**(281) 741-9145**  
 Gender: Female  
 Ages 0-99

**Sugar Land**

†**Tofik, Hania APN**  
 TX Digestive Disease Consultants  
 1111 Highway 6 Suite 105  
 Sugar Land, TX 77478  
**(281) 491-9779**  
 Gender: Female  
 Ages 0-99

**Gregg, TX****Longview**

†**Barajaz, George A FNP**  
 CHRISTUS TRINITY CLINIC  
 2101 West Loop 281  
 Longview, TX 75604  
**(903) 315-4180**  
 Gender: Male  
 Ages 0-99

†**Bennett, Cinthia A FNP**  
 HEALTHCARE EXPRESS LLP  
 1509 West Loop 281  
 Longview, TX 75604  
**(903) 759-9355**  
 Gender: Female  
 Ages 0-99

†**Calderon, Kimberly L NP**  
 Wallis Dermatology Associates PLLC  
 3535 North Fourth Street Suite 400  
 Longview, TX 75605  
**(903) 757-3881**  
 Gender: Female  
 Ages 0-99

**Coyle, Hanna L APRN**  
 HEALTHCARE EXPRESS LLP  
 1509 West Loop 281  
 Longview, TX 75604  
**(903) 759-9355**  
 Gender: Female  
 Ages 0-99

†**Coyle, Hanna L APRN**  
 HEALTHCARE EXPRESS LLP  
 1509 West Loop 281  
 Longview, TX 75604  
**(903) 759-9355**  
 Gender: Female  
 Ages 0-99

†**Davenport, Laura B FNP-C**  
 CHRISTUS TRINITY CLINIC  
 2101 West Loop 281  
 Longview, TX 75604  
**(903) 315-4180**  
 Gender: Female  
 Ages 0-99

†**Davenport, Laura B FNP-C**  
 MOTHER FRANCES HOSPITAL  
 REGIONAL HEALTH CARE CENTER  
 2101 West Loop 281  
 Longview, TX 75604  
**(903) 315-4180**  
 Gender: Female  
 Ages 0-99

†**Deem, Tonja R RNFA, ACAGNP**  
 CHRISTUS TRINITY CLINIC  
 2101 West Loop 281  
 Longview, TX 75604  
**(903) 315-4180**  
 Gender: Female  
 Ages 0-99

†**Deem, Tonja R RNFA, ACAGNP**  
 CHRISTUS TRINITY CLINIC  
 700 East Marshall Avenue  
 Longview, TX 75601  
**(903) 315-1488**  
 Gender: Female  
 Ages 0-99

†**Edwards, Jessica L FNP**  
 OLIVER STREET 501A INC BILLING  
 1402 North 4th Street  
 Longview, TX 75601  
**(903) 500-8209**  
 Gender: Female  
 Ages 0-99

†**Hale, Sara E FNP-C**  
 CHRISTUS TRINITY CLINIC  
 3133 Good Shepherd Way  
 Longview, TX 75605  
**(903) 315-4422**  
 Gender: Female  
 Ages 0-99

†**Houston, Misty FNP-C**  
 CHRISTUS TRINITY CLINIC  
 2101 West Loop 281  
 Longview, TX 75604  
**(903) 315-4180**  
 Gender: Female  
 Ages 0-99

†**Houston, Misty FNP-C**  
 MOTHER FRANCES HOSPITAL  
 REGIONAL HEALTH CARE CENTER  
 2101 West Loop 281  
 Longview, TX 75604  
**(903) 315-4180**  
 Gender: Female  
 Ages 0-99

†\*\*\* Johnson, Kimeshia N  
FNP-C  
CHRISTUS TRINITY CLINIC  
2101 West Loop 281  
Longview, TX 75604  
(903) 315-4180  
Gender: Female  
Ages 0-99

†\*\*\* Johnson, Kimeshia N  
FNP-C  
MOTHER FRANCES HOSPITAL  
REGIONAL HEALTH CARE CENTER  
2101 West Loop 281  
Longview, TX 75604  
(903) 315-4180  
Gender: Female  
Ages 0-99

†\*\*\* Lemaire, Molly L FNP-C  
CHRISTUS TRINITY CLINIC  
705 East Marshall Avenue Suite 5000  
Longview, TX 75601  
(903) 315-4400  
Gender: Female  
Ages 0-99

† McCrary, Dana APRN  
HEALTHCARE EXPRESS LLP  
1509 West Loop 281  
Longview, TX 75604  
(903) 759-9355  
Gender: Female  
Ages 0-99

† McInnis, Mary A FNP  
Family First Urgent Care PLLC  
410 North 4th Street  
Longview, TX 75601  
(903) 234-8808  
Gender: Female  
Ages 0-99

† McInnis, Mary A FNP  
Family First Urgent Care PLLC  
703 East Marshall Avenue Suite 301  
Longview, TX 75601  
(903) 234-8611  
Gender: Female  
Ages 0-99

†\*\*\* Nguyen, Timothy FNP-BC  
CHRISTUS TRINITY CLINIC  
703 East Marshall Avenue Suite 3000  
Longview, TX 75601  
(903) 315-5060  
Gender: Male  
Ages 0-99

†\*\*\* Quitugua, Ashley N FNP  
CHRISTUS TRINITY CLINIC  
703 East Marshall Avenue Suite 4003  
Longview, TX 75601  
(903) 315-2032  
Gender: Female  
Ages 0-99

†\*\*\* Salami, Erica O FNP-C  
CHRISTUS TRINITY CLINIC  
2010 Bill Owens Parkway  
Longview, TX 75604  
(903) 247-3400  
Gender: Female  
Ages 18-99

†\*\*\* Salami, Erica O FNP-C  
CHRISTUS TRINITY CLINIC  
2101 West Loop 281  
Longview, TX 75604  
(903) 315-4180  
Gender: Female  
Ages 18-99

†\*\*\* Salami, Erica O FNP-C  
CHRISTUS TRINITY CLINIC  
409 North 6th Street  
Longview, TX 75601  
(903) 315-5520  
Gender: Female  
Ages 18-99

†\*\*\* Salami, Erica O FNP-C  
CHRISTUS TRINITY CLINIC  
703 East Marshall Avenue Suite 4003  
Longview, TX 75601  
(903) 315-2032  
Gender: Female  
Ages 18-99

† Short, Tammi M RN  
Wallis Dermatology Associates PLLC  
3535 North Fourth Street Suite 400  
Longview, TX 75605  
(903) 757-3881  
Gender: Female  
Ages 0-99

† Short, Tammi M RN  
Wallis Dermatology Associates PLLC  
703 East Marshall Avenue Suite 3005  
Longview, TX 75601  
(903) 236-3266  
Gender: Female  
Ages 0-99

†\*\*\* Silvertooth, Toby C FNP-C  
CHRISTUS TRINITY CLINIC  
2101 West Loop 281  
Longview, TX 75604  
(903) 315-4180  
Gender: Male  
Ages 0-99

†\*\*\* Urbanek, Kyle P NP  
CHRISTUS TRINITY CLINIC  
2101 West Loop 281  
Longview, TX 75604  
(903) 315-4180  
Gender: Male  
Ages 0-99

† West, Shelia A APRN  
HEALTHCARE EXPRESS LLP  
1509 West Loop 281  
Longview, TX 75604  
(903) 759-9355  
Gender: Female  
Ages 0-99

†\*\*\* Williams, Jennifer L FNP,  
AGACNP-BC  
CHRISTUS TRINITY CLINIC  
705 East Marshall Avenue  
Longview, TX 75601  
(903) 315-2000  
Gender: Female  
Ages 0-99

†\*\*\* Williams, Jennifer L FNP,  
AGACNP-BC  
CHRISTUS TRINITY CLINIC  
707 East Marshall Avenue  
Longview, TX 75601  
(903) 315-4880  
Gender: Female  
Ages 0-99

†\*\*\* Willis, Summer E NP  
CHRISTUS TRINITY CLINIC  
3133 Good Shepherd Way  
Longview, TX 75605  
(903) 315-4422  
Gender: Female  
Ages 0-99

## Guadalupe, TX

### Sequin

† Thompson, Traci A FNP  
Eric James Miller MD PLLC  
417 South King Street  
Sequin, TX 78155  
(855) 876-7246  
Gender: Female  
Ages 16-99

## Harris, TX

### Houston

† Hollis, Charnell A NP, APRN  
TX Digestive Disease Consultants  
444 FM 1959 Road Suite A  
Houston, TX 77034  
(281) 481-9400  
Gender: Female  
Ages 18-99

† Pillai, Rema FNP  
Right Step Medical Center LLC  
8312 Long Point Road  
Houston, TX 77055  
(713) 993-6236  
Gender: Female  
Ages 0-99

† Smith, Alana R NP, FNP  
TX Digestive Disease Consultants  
2060 Space Park Drive Suite 306  
Houston, TX 77058  
(281) 481-9400  
Gender: Female  
Ages 17-99

**Humble****†Adler, Megan L APN**

TX Digestive Disease Consultants  
9240 North Sam Houston Parkway East  
Suite 202  
Humble, TX 77396  
**(281) 764-9500**  
Gender: Female  
Ages 0-99

**Kingwood****†Adler, Megan L APN**

TX Digestive Disease Consultants  
310 Kingwood Executive Drive Suite B  
Kingwood, TX 77339  
**(281) 764-9500**  
Gender: Female  
Ages 0-99

**Pasadena****†Bennett, Cinthia A FNP**

HEALTHCARE EXPRESS LLP  
4701 W 7th Street  
Pasadena, TX 77501  
**(903) 831-4065**  
Gender: Female  
Ages 0-99

**Coyle, Hanna L APRN**

HEALTHCARE EXPRESS LLP  
4701 W 7th Street  
Pasadena, TX 77501  
**(903) 831-4065**  
Gender: Female  
Ages 0-99

**†Coyle, Hanna L APRN**

HEALTHCARE EXPRESS LLP  
4701 W 7th Street  
Pasadena, TX 77501  
**(903) 831-4065**  
Gender: Female  
Ages 0-99

**†Hollis, Charnell A NP, APN**

TX Digestive Disease Consultants  
4211 Fairmont Parkway  
Pasadena, TX 77504  
**(832) 456-8434**  
Gender: Female  
Ages 18-99

**†McCrary, Dana APRN**

HEALTHCARE EXPRESS LLP  
4701 W 7th Street  
Pasadena, TX 77501  
**(903) 831-4065**  
Gender: Female  
Ages 0-99

**†West, Shelia A APRN**

HEALTHCARE EXPRESS LLP  
4701 W 7th Street  
Pasadena, TX 77501  
**(903) 831-4065**  
Gender: Female  
Ages 0-99

**Harrison, TX****Marshall****†Bennett, Cinthia A FNP**

HEALTHCARE EXPRESS LLP  
711 East End Boulevard South  
Marshall, TX 75670  
**(903) 938-4363**  
Gender: Female  
Ages 0-99

**†Calderon, Kimberly L NP**

Wallis Dermatology Associates PLLC  
1900 South Washington Avenue Suite E  
Marshall, TX 75670  
**(903) 503-7330**  
Gender: Female  
Ages 0-99

**Coyle, Hanna L APRN**

HEALTHCARE EXPRESS LLP  
711 East End Boulevard South  
Marshall, TX 75670  
**(903) 938-4363**  
Gender: Female  
Ages 0-99

**†Coyle, Hanna L APRN**

HEALTHCARE EXPRESS LLP  
711 East End Boulevard South  
Marshall, TX 75670  
**(903) 938-4363**  
Gender: Female  
Ages 0-99

**†\*\*\*Deem, Tonja R RNFA, ACAGNP**

CHRISTUS TRINITY CLINIC  
811 South Washington Avenue  
Marshall, TX 75670  
**(903) 315-1488**  
Gender: Female  
Ages 0-99

**†\*\*\*Deem, Tonja R RNFA, ACAGNP**

CHRISTUS TRINITY CLINIC  
815 South Washington Avenue Suite 202  
Marshall, TX 75670  
**(903) 934-5400**  
Gender: Female  
Ages 0-99

**†\*\*\*Emery, Natalie N NP**

CHRISTUS TRINITY CLINIC  
703 South Washington Avenue  
Marshall, TX 75670  
**(903) 927-6880**  
Gender: Female  
Ages 0-99

**†McCrary, Dana APRN**

HEALTHCARE EXPRESS LLP  
711 East End Boulevard South  
Marshall, TX 75670  
**(903) 938-4363**  
Gender: Female  
Ages 0-99

**†Short, Tammi M RN**

Wallis Dermatology Associates PLLC  
1900 South Washington Avenue Suite E  
Marshall, TX 75670  
**(903) 503-7330**  
Gender: Female  
Ages 0-99

**†\*\*\*Urbanek, Kyle P NP**

CHRISTUS TRINITY CLINIC  
815 South Washington Avenue Suite 301  
Marshall, TX 75670  
**(903) 934-5400**  
Gender: Male  
Ages 0-99

**†West, Shelia A APRN**

HEALTHCARE EXPRESS LLP  
711 East End Boulevard South  
Marshall, TX 75670  
**(903) 938-4363**  
Gender: Female  
Ages 0-99

**Hays, TX****San Marcos****†\*\*\*Canterbury, Marley R AGACNP-BC**

CHRISTUS TRINITY CLINIC  
1305 Wonder World Drive Suite 100  
San Marcos, TX 78666  
**(210) 951-9055**  
Gender: Female  
Ages 0-99

**Henderson, TX****Athens****†Campbell, John K FNP-BC**

OLIVER STREET 501A INC BILLING  
1334 South Palestine Street  
Athens, TX 75751  
**(903) 579-7205**  
Gender: Male  
Ages 0-99

**†Edwards, Jessica L FNP**

OLIVER STREET 501A INC BILLING  
1334 South Palestine Street  
Athens, TX 75751  
**(903) 579-7205**  
Gender: Female  
Ages 0-99

**†\*\*\*Matzke, Brenda R AGPCNP-BC**

CHRISTUS TRINITY CLINIC  
1505 State Highway 19 South  
Athens, TX 75751  
**(903) 675-1725**  
Gender: Female  
Ages 0-99

†\*\*\***Matzke, Brenda R**  
**AGPCNP-BC**  
MOTHER FRANCES HOSPITAL -  
JACKSONVILLE  
1505 State Highway 19 South  
Athens, TX 75751  
**(903) 675-1725**  
Gender: Female  
Ages 0-99

## Hood, TX

### Granbury

†**Koenig, Colby C FNP**  
OLIVER STREET 501A INC BILLING  
3415 East US Highway 377  
Granbury, TX 76049  
**(682) 500-1447**  
Gender: Male  
Ages 0-99

## Hopkins, TX

### Sulphur Springs

†\*\*\***Crenshaw, Tiffany N FNP**  
CHRISTUS TRINITY CLINIC  
1339 South Broadway Street  
Sulphur Springs, TX 75482  
**(903) 951-1001**  
Gender: Female  
Ages 0-99

†\*\*\***Davenport, Laura B FNP-C**  
CHRISTUS TRINITY CLINIC  
1339 South Broadway Street  
Sulphur Springs, TX 75482  
**(903) 951-1001**  
Gender: Female  
Ages 0-99

†\*\*\***Davenport, Laura B FNP-C**  
MOTHER FRANCES HOSPITAL  
REGIONAL HEALTH CARE CENTER  
1339 South Broadway Street  
Sulphur Springs, TX 75482  
**(903) 951-1001**  
Gender: Female  
Ages 0-99

†**Dudley, Tanganyika L**  
**AGACNP**  
TYLER NEPHROLOGY ASSOCIATES  
PA  
105 Medical Circle Suite 3  
Sulphur Springs, TX 75482  
**(903) 785-3300**  
Gender: Female  
Ages 0-99

†\*\*\***Houston, Misty FNP-C**  
CHRISTUS TRINITY CLINIC  
1339 South Broadway Street  
Sulphur Springs, TX 75482  
**(903) 951-1001**  
Gender: Female  
Ages 0-99

†\*\*\***Houston, Misty FNP-C**  
MOTHER FRANCES HOSPITAL  
REGIONAL HEALTH CARE CENTER  
1339 South Broadway Street  
Sulphur Springs, TX 75482  
**(903) 951-1001**  
Gender: Female  
Ages 0-99

†\*\*\***Johnson, Kimeshia N**  
**FNP-C**  
CHRISTUS TRINITY CLINIC  
1339 South Broadway Street  
Sulphur Springs, TX 75482  
**(903) 951-1001**  
Gender: Female  
Ages 0-99

†\*\*\***Johnson, Kimeshia N**  
**FNP-C**  
MOTHER FRANCES HOSPITAL  
REGIONAL HEALTH CARE CENTER  
1339 South Broadway Street  
Sulphur Springs, TX 75482  
**(903) 951-1001**  
Gender: Female  
Ages 0-99

†\*\*\***Rider, Justina M FNP-C**  
CHRISTUS TRINITY CLINIC  
113 Medical Circle  
Sulphur Springs, TX 75482  
**(903) 885-1740**  
Gender: Female  
Ages 0-99

## Jackson, TX

### Edna

†**Cochrum, Jason N FNP**  
CITIZENS MEDICAL PROFESSIONAL  
1013A South Wells Street Suite 400  
Edna, TX 77957  
**(361) 782-7800**  
Gender: Male  
Ages 0-99

## Jasper, TX

### Jasper

†**Bradberry, Reatha J NP, FNP**  
HOOKED ON HEALTH FAMILY  
PRACTICE PLLC  
494 Springhill Street Suite 200  
Jasper, TX 75951  
**(409) 489-4864**  
Gender: Female  
Ages 0-99

## Jefferson, TX

### Beaumont

†\*\*\***Gilbreath, Gregory L FNP**  
ADVANCED CARDIOVASCULAR  
SPECIALISTS LLP  
755 North 11th Street Suite P2200  
Beaumont, TX 77702  
**(409) 892-1192**  
Gender: Male  
Ages 0-99

†\*\*\***Hinkle, Lenita FNP, DNP**  
JEFFERSON PHYSICIAN SERVICES  
PLLC  
2830 Calder Street  
Beaumont, TX 77702  
**(409) 892-7171**  
Gender: Female  
Ages 0-99

†\*\*\***LeMaster, Katherine T**  
**APRN**  
TEXAS ONCOLOGY PA  
690 North 14th Street Floor 3  
Beaumont, TX 77702  
**(409) 899-7180**  
Gender: Female  
Ages 0-99

†**Nelson, Morgan P FNP**  
TX Digestive Disease Consultants  
950 North 14th Street Suite 100  
Beaumont, TX 77702  
**(409) 833-5858**  
Gender: Female  
Ages 0-99

†\*\*\***Prejean, Beverly A FNP**  
CHRISTUS TRINITY CLINIC  
4046 Dowlen Road Suite A  
Beaumont, TX 77706  
**(409) 225-5924**  
Gender: Female  
Ages 0-99

†\*\*\***Theriot, Karen D FNP**  
CHRISTUS TRINITY CLINIC  
4046 Dowlen Road Suite A  
Beaumont, TX 77706  
**(409) 225-5924**  
Gender: Female  
Ages 0-99

†\*\*\***Thibodaux, Laura P FNP-C**  
ADVANCED CARDIOVASCULAR  
SPECIALISTS LLP  
755 North 11th Street Suite P2200  
Beaumont, TX 77702  
**(409) 892-1192**  
Gender: Female  
Ages 0-99

†**Walters, Amye FNP-C**  
SOUTHEAST TEXAS EAR, NOSE &  
THROAT, LLP  
740 Hospital Drive Suite 300  
Beaumont, TX 77701  
**(409) 212-8111**  
Gender: Female  
Ages 0-99

### Port Arthur

†\*\*\***Prejean, Beverly A FNP**  
CHRISTUS TRINITY CLINIC  
2548 Memorial Boulevard  
Port Arthur, TX 77640  
**(409) 983-1161**  
Gender: Female  
Ages 0-99

†\*\*\*Prejean, Beverly A FNP  
CHRISTUS TRINITY CLINIC  
601 Rev Dr Ransom Howard Street  
Building B  
Port Arthur, TX 77640  
**(409) 983-1161**  
Gender: Female  
Ages 0-99

†Walters, Amye FNP-C  
SOUTHEAST TEXAS EAR, NOSE &  
THROAT, LLP  
8333 9th Avenue Suite J  
Port Arthur, TX 77642  
**(409) 853-1363**  
Gender: Female  
Ages 0-99

### Jim Wells, TX

#### Alice

†\*\*\*Diaz, Annie M FNP-C  
USMAN QURESHI MD  
1008 Medical Center Boulevard  
Alice, TX 78332  
**(361) 668-4278**  
Gender: Female  
Ages 0-99

### Kendall, TX

#### Boerne

†Kronenthal, Robert S NP  
TEXAS ONCOLOGY PA  
124 East Bandera Road Suite 301  
Boerne, TX 78006  
**(830) 249-1429**  
Gender: Male  
Ages 0-99

### Kleberg, TX

#### Kingsville

†\*\*\*Simpson, Christi G FNP  
CORPUS CHRISTI UROLOGY GROUP  
PLLC  
1311 East General Cavazos Boulevard  
Suite 205  
Kingsville, TX 78363  
**(361) 884-6381**  
Gender: Female  
Ages 0-99

### Lamar, TX

#### Paris

†Dudley, Tanganyika L  
AGACNP  
TYLER NEPHROLOGY ASSOCIATES  
PA  
635 Stone Avenue  
Paris, TX 75460  
**(903) 785-3300**  
Gender: Female  
Ages 0-99

### Lampasas, TX

#### Lampasas

†Sunde, Laurel D APN  
TX Digestive Disease Consultants  
207 West Avenue East  
Lampasas, TX 76550  
**(512) 341-0900**  
Gender: Female  
Ages 18-99

### Lavaca, TX

#### Hallettsville

†Cochrum, Jason N FNP  
CITIZENS MEDICAL PROFESSIONAL  
1400 North Texana Street  
Hallettsville, TX 77964  
**(361) 798-3671**  
Gender: Male  
Ages 0-99

#### Yoakum

†Cochrum, Jason N FNP  
CITIZENS MEDICAL PROFESSIONAL  
1200 Carl Ramert Drive  
Yoakum, TX 77995  
**(361) 293-2321**  
Gender: Male  
Ages 0-99

### Mclennan, TX

#### Woodway

†Bone, Katelyn E NP  
TEXAS ONCOLOGY PA  
1700 West State Highway 6  
Woodway, TX 76712  
**(254) 399-0741**  
Gender: Female  
Ages 0-99

### Montgomery, TX

#### Conroe

†Adler, Megan L APN  
TX Digestive Disease Consultants  
4015 I 45 North Suite 230-1  
Conroe, TX 77304  
**(281) 764-9500**  
Gender: Female  
Ages 0-99

†Adler, Megan L APN  
TX Digestive Disease Consultants  
500 Medical Center Boulevard Suite 240  
Conroe, TX 77304  
**(281) 764-9500**  
Gender: Female  
Ages 0-99

#### Shenandoah

†Pulpan, Michelle M NP  
TEXAS ONCOLOGY PA  
9180 Pinecroft Drive Suite 600  
Shenandoah, TX 77380  
**(281) 296-0365**  
Gender: Female  
Ages 0-99

### Spring

†Whitaker Knott, Barbara L  
FNP-C  
Internist Chronic Care Management,  
LLC  
2002 Timberloch Place Suite 150  
Spring, TX 77380  
**(281) 836-3577**  
Gender: Female  
Ages 0-99

### Nacogdoches, TX

#### Nacogdoches

†Chapman, Roger B FNP-C  
CHARLES R. GORDON., MD, PA  
3900 Northeast Stallings Drive Suite 101  
Nacogdoches, TX 75965  
**(936) 249-1866**  
Gender: Male  
Ages 0-99

### Nueces, TX

#### Corp Christi

†\*\*\*Simpson, Christi G FNP  
CORPUS CHRISTI UROLOGY GROUP  
PLLC  
601 Texan Trail Suite 100  
Corp Christi, TX 78411  
**(361) 884-6381**  
Gender: Female  
Ages 0-99

#### Corpus Christi

†Garcia, Juan A FNP  
CORPUS CHRISTI HEART CLINIC,  
PLLC  
1202 3rd Street  
Corpus Christi, TX 78404  
**(361) 883-3962**  
Gender: Male  
Ages 18-99

†Garcia, Juan A FNP  
CORPUS CHRISTI HEART CLINIC,  
PLLC  
7121 South Padre Island Drive Suite  
116  
Corpus Christi, TX 78412  
**(361) 883-3962**  
Gender: Male  
Ages 18-99

†Jurach, Jessica FNP  
NUECES EMERGENCY SERVICES PA  
4637 South Padre Island Drive  
Corpus Christi, TX 78411  
**(361) 852-6824**  
Gender: Female  
Ages 0-99

†\*\*\*Leal, Melissa N FNP-C  
CHRISTUS TRINITY CLINIC  
13725 Northwest Boulevard Suite 11  
Corpus Christi, TX 78410  
**(361) 767-9601**  
Gender: Female  
Ages 0-99

†\*\*\*Leal, Melissa N FNP-C  
CHRISTUS TRINITY CLINIC  
1415 Santa Fe Street Suite C  
Corpus Christi, TX 78404  
**(361) 737-0600**  
Gender: Female  
Ages 0-99

†\*\*\*Lopez, Ana L FNP-C  
RISHI AND SRIKANTH PA  
5950 Saratoga Boulevard  
Corpus Christi, TX 78414  
**(321) 917-9263**  
Gender: Female  
Ages 0-99

†\*\*\*Lopez, Ana L FNP-C  
RISHI AND SRIKANTH PA  
600 Elizabeth Street  
Corpus Christi, TX 78404  
**(361) 217-6264**  
Gender: Female  
Ages 0-99

†\*\*\*Lopez, Ana L FNP-C  
RISHI AND SRIKANTH PA  
600 Elizabeth Street Floor 3  
Corpus Christi, TX 78404  
**(361) 881-3223**  
Gender: Female  
Ages 0-99

†Mitchell, Ellen NP  
SOUTH TEXAS DERMATOLGOY PLLC  
4141 South Staples Street Suite 300  
Corpus Christi, TX 78411  
**(361) 882-5560**  
Gender: Female  
Ages 0-99

†\*\*\*Pesina-Garcia, Ashley A  
FNP  
CHRISTUS TRINITY CLINIC  
5638 Saratoga Boulevard Suite 114  
Corpus Christi, TX 78414  
**(361) 444-5280**  
Gender: Female  
Ages 0-99

†\*\*\*Simpson, Christi G FNP  
CORPUS CHRISTI UROLOGY GROUP  
PLLC  
5134 Carroll Lane  
Corpus Christi, TX 78415  
**(361) 561-4193**  
Gender: Female  
Ages 0-99

\*\*\*Vela, Bernadette B FNP  
CHRISTUS TRINITY CLINIC  
2606 Hospital Boulevard Suite F  
Corpus Christi, TX 78405  
**(361) 902-6100**  
Gender: Female  
Ages 0-99

## Palo Pinto, TX

### Mineral Wells

†Koenig, Colby C FNP  
OLIVER STREET 501A INC BILLING  
505 Southwest 1st Street  
Mineral Wells, TX 76067  
**(940) 274-2560**  
Gender: Male  
Ages 0-99

## Parker, TX

### Weatherford

†Koenig, Colby C FNP  
OLIVER STREET 501A INC BILLING  
1709 Martin Drive Suite 100  
Weatherford, TX 76086  
**(817) 594-5880**  
Gender: Male  
Ages 0-99

†Parsons, Kristina S NP  
OLIVER STREET 501A INC BILLING  
1709 Martin Drive Suite 100  
Weatherford, TX 76086  
**(817) 594-5880**  
Gender: Female  
Ages 0-99

## Potter, TX

### Amarillo

†Schmidt Konen, Carrie A  
MBA, APRN, MSN, DNP  
Forefront - Rush Medical Services PA  
1901 Medi Park Drive Suite 2058  
Amarillo, TX 79106  
**(866) 959-2008**  
Gender: Female  
Ages 0-99

†Schmidt Konen, Carrie A  
MBA, APRN, MSN, DNP  
Forefront - Rush Medical Services PA  
7308 Fleming Avenue  
Amarillo, TX 79106  
**(210) 201-0190**  
Gender: Female  
Ages 0-99

†Schmidt Konen, Carrie A  
MBA, APRN, MSN, DNP  
Forefront Telecare INC  
1901 Medi Park Drive Suite 2058  
Amarillo, TX 79106  
**(866) 959-2008**  
Gender: Female  
Ages 0-99

†Schmidt Konen, Carrie A  
MBA, APRN, MSN, DNP  
Forefront Telecare INC  
7308 Fleming Avenue  
Amarillo, TX 79106  
**(210) 201-0190**  
Gender: Female  
Ages 0-99

†Turner, Jessica A NP  
TEXAS ONCOLOGY PA  
1000 South Coulter Street Suite 100  
Amarillo, TX 79106  
**(806) 358-8654**  
Gender: Female  
Ages 0-99

## Rusk, TX

### Henderson

†Campbell, John K FNP-BC  
OLIVER STREET 501A INC BILLING  
317 Wilson Street  
Henderson, TX 75652  
**(903) 658-8707**  
Gender: Male  
Ages 0-99

## San Patricio, TX

### Aransas Pass

†Mitchell, Ellen NP  
SOUTH TEXAS DERMATOLGOY PLLC  
1711 West Wheeler Avenue Suite 3  
Aransas Pass, TX 78336  
Gender: Female  
Ages 0-99

## Smith, TX

### Flint

†\*\*\*Davenport, Laura B FNP-C  
CHRISTUS TRINITY CLINIC  
20208 State Highway 155 South  
Flint, TX 75762  
**(903) 825-6222**  
Gender: Female  
Ages 0-99

†\*\*\*Davenport, Laura B FNP-C  
MOTHER FRANCES HOSPITAL  
REGIONAL HEALTH CARE CENTER  
20208 State Highway 155 South  
Flint, TX 75762  
**(903) 825-6222**  
Gender: Female  
Ages 0-99

†\*\*\*Houston, Misty FNP-C  
CHRISTUS TRINITY CLINIC  
20208 State Highway 155 South  
Flint, TX 75762  
**(903) 825-6222**  
Gender: Female  
Ages 0-99

†\*\*\*Houston, Misty FNP-C  
MOTHER FRANCES HOSPITAL  
REGIONAL HEALTH CARE CENTER  
20208 State Highway 155 South  
Flint, TX 75762  
**(903) 825-6222**  
Gender: Female  
Ages 0-99



**Lindale**

†\*\*\*Yarbrough, Jeffrey B  
**FNP-BC**  
 CHRISTUS TRINITY CLINIC  
 3203 South Main Street  
 Lindale, TX 75771  
**(903) 266-4000**  
 Gender: Male  
 Ages 0-99

**Tyler**

†\*\*\*Adams, Julie P WHNP,  
**FNP-C**  
 CHRISTUS TRINITY CLINIC  
 910 East Houston Street Suite 330  
 Tyler, TX 75702  
**(903) 606-7995**  
 Gender: Female  
 Ages 0-99

†\*\*\*Braun, Lisa J FNP-C  
 CHRISTUS TRINITY CLINIC  
 3593 East Grande Boulevard  
 Tyler, TX 75707  
**(903) 839-2585**  
 Gender: Female  
 Ages 0-99

†\*\*\*Braun, Lisa J FNP-C  
 CHRISTUS TRINITY CLINIC  
 5414 South Broadway Avenue  
 Tyler, TX 75703  
**(903) 581-1601**  
 Gender: Female  
 Ages 0-99

†\*\*\*Braun, Lisa J FNP-C  
 MOTHER FRANCES HOSPITAL  
 REGIONAL HEALTH CARE CENTER  
 3593 East Grande Boulevard  
 Tyler, TX 75707  
**(903) 839-2585**  
 Gender: Female  
 Ages 0-99

†\*\*\*Bundy, Amy A FNP-C  
 CHRISTUS TRINITY CLINIC  
 1720 South Beckham Avenue Suite 104  
 Tyler, TX 75701  
**(903) 597-2002**  
 Gender: Female  
 Ages 0-99

†\*\*\*Bundy, Amy A FNP-C  
 CHRISTUS TRINITY CLINIC  
 3593 East Grande Boulevard  
 Tyler, TX 75707  
**(903) 839-2585**  
 Gender: Female  
 Ages 0-99

†\*\*\*Bundy, Amy A FNP-C  
 CHRISTUS TRINITY CLINIC  
 501 Saunders Avenue Suite 320  
 Tyler, TX 75702  
**(903) 606-5140**  
 Gender: Female  
 Ages 0-99

†\*\*\*Bundy, Amy A FNP-C  
 CHRISTUS TRINITY CLINIC  
 5414 South Broadway Avenue  
 Tyler, TX 75703  
**(903) 581-1601**  
 Gender: Female  
 Ages 0-99

†\*\*\*Bundy, Amy A FNP-C  
 MOTHER FRANCES HOSPITAL  
 REGIONAL HEALTH CARE CENTER  
 501 Saunders Avenue Suite 320  
 Tyler, TX 75702  
**(903) 606-5140**  
 Gender: Female  
 Ages 0-99

†Campbell, John K FNP-BC  
 OLIVER STREET 501A INC BILLING  
 1367 Dominion Plaza  
 Tyler, TX 75703  
**(903) 534-6200**  
 Gender: Male  
 Ages 0-99

†Campbell, John K FNP-BC  
 OLIVER STREET 501A INC BILLING  
 1720 South Beckham Avenue Suite 102  
 Tyler, TX 75701  
**(903) 534-6200**  
 Gender: Male  
 Ages 0-99

†Chapman, Roger B FNP-C  
 CHARLES R. GORDON., MD, PA  
 2737 South Broadway Avenue  
 Tyler, TX 75701  
**(903) 592-6000**  
 Gender: Male  
 Ages 0-99

†Chapman, Roger B FNP-C  
 CHARLES R. GORDON., MD, PA  
 6115 New Copeland Road Suite 430  
 Tyler, TX 75703  
**(719) 505-3822**  
 Gender: Male  
 Ages 0-99

†\*\*\*Cook, Michelle FNP-C  
 CHRISTUS TRINITY CLINIC  
 8591 South Broadway Avenue  
 Tyler, TX 75703  
**(903) 606-8840**  
 Gender: Female  
 Ages 0-99

†\*\*\*Coursey, April M FNP-C  
 CHRISTUS TRINITY CLINIC  
 8591 South Broadway Avenue  
 Tyler, TX 75703  
**(903) 606-8840**  
 Gender: Female  
 Ages 0-99

†\*\*\*Coursey, April M FNP-C  
 CHRISTUS TRINITY CLINIC  
 910 East Houston Street Suite 550  
 Tyler, TX 75702  
**(903) 606-8718**  
 Gender: Female  
 Ages 0-99

†\*\*\*Davenport, Laura B FNP-C  
 CHRISTUS TRINITY CLINIC  
 3593 East Grande Boulevard  
 Tyler, TX 75707  
**(903) 839-2585**  
 Gender: Female  
 Ages 0-99

†\*\*\*Davenport, Laura B FNP-C  
 CHRISTUS TRINITY CLINIC  
 5414 South Broadway Avenue  
 Tyler, TX 75703  
**(903) 581-1601**  
 Gender: Female  
 Ages 0-99

†\*\*\*Davenport, Laura B FNP-C  
 MOTHER FRANCES HOSPITAL  
 REGIONAL HEALTH CARE CENTER  
 3593 East Grande Boulevard  
 Tyler, TX 75707  
**(903) 839-2585**  
 Gender: Female  
 Ages 0-99

†\*\*\*Davenport, Laura B FNP-C  
 MOTHER FRANCES HOSPITAL  
 REGIONAL HEALTH CARE CENTER  
 5414 South Broadway Avenue  
 Tyler, TX 75703  
**(903) 581-1601**  
 Gender: Female  
 Ages 0-99

†\*\*\*Davila, Amy M FNP-C  
 CHRISTUS TRINITY CLINIC  
 520 Douglas Boulevard  
 Tyler, TX 75702  
**(903) 606-7999**  
 Gender: Female  
 Ages 0-99

†\*\*\*Dudo, Lane P FNP-C  
 CHRISTUS TRINITY CLINIC  
 910 East Houston Street Suite 550  
 Tyler, TX 75702  
**(903) 606-8718**  
 Gender: Female  
 Ages 17-99

†Edwards, Jessica L FNP  
 OLIVER STREET 501A INC BILLING  
 1367 Dominion Plaza  
 Tyler, TX 75703  
**(903) 534-6200**  
 Gender: Female  
 Ages 0-99

†Edwards, Jessica L FNP  
 OLIVER STREET 501A INC BILLING  
 1720 South Beckham Avenue Suite 102  
 Tyler, TX 75701  
**(903) 534-6200**  
 Gender: Female  
 Ages 0-99

†Edwards, Jessica L FNP  
 OLIVER STREET 501A INC BILLING  
 4809 Old Bullard Road Suite 500  
 Tyler, TX 75703  
**(903) 579-7261**  
 Gender: Female  
 Ages 0-99

†**Freeman, Fraquania T FNP**  
NORTHEAST TEXAS NEUROLOGY  
ASSOCIATES PA  
505 South Fleishel Avenue  
Tyler, TX 75702  
**(903) 526-7055**  
Gender: Female  
Ages 0-99

†**Green, Mandy S APRN,  
FNP-C**  
CHRISTUS TRINITY CLINIC  
910 East Houston Street Suite 330  
Tyler, TX 75702  
**(903) 525-7995**  
Gender: Female  
Ages 0-99

†**Gunn, Ryan R ACNP-BC**  
CHRISTUS TRINITY CLINIC  
800 East Dawson Street  
Tyler, TX 75701  
**(903) 606-6137**  
Gender: Male  
Ages 0-99

†**Gunn, Ryan R ACNP-BC**  
CHRISTUS TRINITY CLINIC  
8591 South Broadway Avenue  
Tyler, TX 75703  
**(903) 606-8840**  
Gender: Male  
Ages 0-99

†**Higgs, Amber M  
AGACNP-BC**  
CHRISTUS TRINITY CLINIC  
703 South Fleishel Avenue Suite 5000  
Tyler, TX 75701  
**(903) 606-7525**  
Gender: Female  
Ages 0-99

†**Hilton, Larry S WHNP**  
TYLER FAMILY CIRCLE OF CARE  
928 North Glenwood Boulevard  
Tyler, TX 75702  
**(903) 535-9041**  
Gender: Male  
Ages 0-99

†**Houston, Misty FNP-C**  
CHRISTUS TRINITY CLINIC  
3593 East Grande Boulevard  
Tyler, TX 75707  
**(903) 839-2585**  
Gender: Female  
Ages 0-99

†**Houston, Misty FNP-C**  
CHRISTUS TRINITY CLINIC  
5414 South Broadway Avenue  
Tyler, TX 75703  
**(903) 581-1601**  
Gender: Female  
Ages 0-99

†**Houston, Misty FNP-C**  
CHRISTUS TRINITY CLINIC  
8591 South Broadway Avenue  
Tyler, TX 75703  
**(903) 606-8840**  
Gender: Female  
Ages 0-99

†**Houston, Misty FNP-C**  
MOTHER FRANCES HOSPITAL  
REGIONAL HEALTH CARE CENTER  
3593 East Grande Boulevard  
Tyler, TX 75707  
**(903) 839-2585**  
Gender: Female  
Ages 0-99

†**Houston, Misty FNP-C**  
MOTHER FRANCES HOSPITAL  
REGIONAL HEALTH CARE CENTER  
5414 South Broadway Avenue  
Tyler, TX 75703  
**(903) 581-1601**  
Gender: Female  
Ages 0-99

†**Houston, Misty FNP-C**  
MOTHER FRANCES HOSPITAL  
REGIONAL HEALTH CARE CENTER  
8591 South Broadway Avenue  
Tyler, TX 75703  
**(903) 606-8840**  
Gender: Female  
Ages 0-99

†**Hughes, Bethany N FNP-C**  
CHRISTUS TRINITY CLINIC  
703 South Fleishel Avenue Suite 5000  
Tyler, TX 75701  
**(903) 606-7525**  
Gender: Female  
Ages 18-99

†**Johnson, Kimeshia N  
FNP-C**  
CHRISTUS TRINITY CLINIC  
3593 East Grande Boulevard  
Tyler, TX 75707  
**(903) 839-2585**  
Gender: Female  
Ages 0-99

†**Johnson, Kimeshia N  
FNP-C**  
CHRISTUS TRINITY CLINIC  
5414 South Broadway Avenue  
Tyler, TX 75703  
**(903) 581-1601**  
Gender: Female  
Ages 0-99

†**Johnson, Kimeshia N  
FNP-C**  
MOTHER FRANCES HOSPITAL  
REGIONAL HEALTH CARE CENTER  
3593 East Grande Boulevard  
Tyler, TX 75707  
**(903) 839-2585**  
Gender: Female  
Ages 0-99

†**Johnson, Kimeshia N  
FNP-C**  
MOTHER FRANCES HOSPITAL  
REGIONAL HEALTH CARE CENTER  
5414 South Broadway Avenue  
Tyler, TX 75703  
**(903) 581-1601**  
Gender: Female  
Ages 0-99

†**Lanford, Clinton S FNP-C**  
CHRISTUS TRINITY CLINIC  
1783 Troup Highway  
Tyler, TX 75701  
**(903) 595-2283**  
Gender: Male  
Ages 0-99

†**Lanford, Clinton S FNP-C**  
CHRISTUS TRINITY CLINIC  
703 South Fleishel Avenue Suite 5000  
Tyler, TX 75701  
**(903) 606-7525**  
Gender: Male  
Ages 0-99

†**Ledkins, Sommer L  
AGACNP-BC**  
CHRISTUS TRINITY CLINIC  
619 South Fleishel Avenue Suite 100  
Tyler, TX 75701  
**(903) 606-2299**  
Gender: Female  
Ages 0-99

†**Ledkins, Sommer L  
AGACNP-BC**  
CHRISTUS TRINITY CLINIC  
703 South Fleishel Avenue Suite 5000  
Tyler, TX 75701  
**(903) 525-2992**  
Gender: Female  
Ages 0-99

†**Martin, Tameka T  
AGACNP-BC**  
CHRISTUS TRINITY CLINIC  
800 East Dawson Street  
Tyler, TX 75701  
**(903) 593-8441**  
Gender: Female  
Ages 16-99

†**Martin, Tameka T  
AGACNP-BC**  
CHRISTUS TRINITY CLINIC  
800 East Dawson Street  
Tyler, TX 75701  
**(903) 606-7264**  
Gender: Female  
Ages 16-99

†**Martin, Tameka T  
AGACNP-BC**  
CHRISTUS TRINITY CLINIC  
8591 South Broadway Avenue  
Tyler, TX 75703  
**(903) 606-8840**  
Gender: Female  
Ages 16-99

†\*\*\*Martin, Tameka T  
**AGACNP-BC**  
 CHRISTUS TRINITY CLINIC  
 910 East Houston Street Suite 550  
 Tyler, TX 75702  
 (903) 606-8718  
 Gender: Female  
 Ages 16-99

†\*\*\*Martin, Tameka T  
**AGACNP-BC**  
 NORTH TEXAS PHYSICIAN  
 SERVICES PLLC  
 800 East Dawson Street  
 Tyler, TX 75701  
 (903) 593-8441  
 Gender: Female  
 Ages 0-99

†\*\*\*Martin, Tameka T  
**AGACNP-BC**  
 NORTH TEXAS PHYSICIAN  
 SERVICES PLLC  
 800 East Dawson Street  
 Tyler, TX 75701  
 (903) 606-7264  
 Gender: Female  
 Ages 0-99

†\*\*\*Martin, Tameka T  
**AGACNP-BC**  
 NORTH TEXAS PHYSICIAN  
 SERVICES PLLC  
 8591 South Broadway Avenue  
 Tyler, TX 75703  
 (903) 606-8840  
 Gender: Female  
 Ages 0-99

†\*\*\*Martin, Tameka T  
**AGACNP-BC**  
 NORTH TEXAS PHYSICIAN  
 SERVICES PLLC  
 910 East Houston Street Suite 550  
 Tyler, TX 75702  
 (903) 606-8718  
 Gender: Female  
 Ages 0-99

†\*\*\*McClintock, James K  
**FNP-BC**  
 CHRISTUS TRINITY CLINIC  
 8591 South Broadway Avenue  
 Tyler, TX 75703  
 (903) 606-8840  
 Gender: Male  
 Ages 0-99

†McInnis, Mary A FNP  
 Family First Urgent Care PLLC  
 1300 Clinic Drive  
 Tyler, TX 75701  
 (903) 234-0776  
 Gender: Female  
 Ages 0-99

†\*\*\*Morris, Kathryn C WHNP  
 CHRISTUS TRINITY CLINIC  
 1720 South Beckham Avenue Suite 104  
 Tyler, TX 75701  
 (903) 597-2002  
 Gender: Female  
 Ages 0-99

†\*\*\*Morris, Lacey M FNP-C  
 CHRISTUS TRINITY CLINIC  
 1783 Troup Highway  
 Tyler, TX 75701  
 (903) 595-2283  
 Gender: Female  
 Ages 0-99

†\*\*\*Morris, Lacey M FNP-C  
 CHRISTUS TRINITY CLINIC  
 703 South Fleishel Avenue Suite 5000  
 Tyler, TX 75701  
 (903) 606-7525  
 Gender: Female  
 Ages 0-99

†\*\*\*Morris, Lacey M FNP-C  
 CHRISTUS TRINITY CLINIC  
 706 Turtle Creek Drive  
 Tyler, TX 75701  
 (903) 595-3942  
 Gender: Female  
 Ages 0-99

†\*\*\*Morris, Lacey M FNP-C  
 CHRISTUS TRINITY CLINIC  
 800 East Dawson Street  
 Tyler, TX 75701  
 (903) 606-7264  
 Gender: Female  
 Ages 0-99

†\*\*\*Naves, Jessica R FNP  
 CHRISTUS TRINITY CLINIC  
 619 South Fleishel Avenue Suite 201  
 Tyler, TX 75701  
 (903) 606-5777  
 Gender: Female  
 Ages 0-99

†\*\*\*Nemec, Telisha M FNP-C  
 CHRISTUS TRINITY CLINIC  
 910 East Houston Street Suite 550  
 Tyler, TX 75702  
 (903) 606-8718  
 Gender: Female  
 Ages 0-99

†\*\*\*Partlow, Leslie FNP-C  
 CHARLES R. GORDON., MD, PA  
 2737 South Broadway Avenue  
 Tyler, TX 75701  
 (903) 592-6000  
 Gender: Female  
 Ages 17-99

†\*\*\*Patel, Nalini V APRN,  
**FNP-C**  
 CHRISTUS TRINITY CLINIC  
 910 East Houston Street Suite 230  
 Tyler, TX 75702  
 (903) 525-7300  
 Gender: Female  
 Ages 0-99

†\*\*\*Patel, Nalini V APRN,  
**FNP-C**  
 CHRISTUS TRINITY CLINIC  
 910 East Houston Street Suite 250  
 Tyler, TX 75702  
 (903) 606-7300  
 Gender: Female  
 Ages 0-99

†\*\*\*Purcell, Jannine A FNP-C  
 CHRISTUS TRINITY CLINIC  
 910 East Houston Street Suite 550  
 Tyler, TX 75702  
 (903) 606-8718  
 Gender: Female  
 Ages 0-99

†\*\*\*Redmon, Aaron J FNP-C  
 CHRISTUS TRINITY CLINIC  
 910 East Houston Street Suite 330  
 Tyler, TX 75702  
 (903) 606-7995  
 Gender: Male  
 Ages 0-99

†\*\*\*Rippy, Jennifer T FNP-C  
 CHRISTUS TRINITY CLINIC  
 1720 South Beckham Avenue Suite 104  
 Tyler, TX 75701  
 (903) 597-2002  
 Gender: Female  
 Ages 0-99

†\*\*\*Rippy, Jennifer T FNP-C  
 CHRISTUS TRINITY CLINIC  
 910 East Houston Street  
 Tyler, TX 75702  
 (903) 606-4268  
 Gender: Female  
 Ages 0-99

†\*\*\*Silvertooth, Toby C FNP-C  
 CHRISTUS TRINITY CLINIC  
 1783 Troup Highway  
 Tyler, TX 75701  
 (903) 595-2283  
 Gender: Male  
 Ages 0-99

†\*\*\*Silvertooth, Toby C FNP-C  
 CHRISTUS TRINITY CLINIC  
 619 South Fleishel Avenue Suite 201  
 Tyler, TX 75701  
 (903) 593-0900  
 Gender: Male  
 Ages 0-99

†\*\*\*Silvertooth, Toby C FNP-C  
 CHRISTUS TRINITY CLINIC  
 703 South Fleishel Avenue Suite 4000  
 Tyler, TX 75701  
 (903) 606-7000  
 Gender: Male  
 Ages 0-99

†\*\*\*Silvertooth, Toby C FNP-C  
 CHRISTUS TRINITY CLINIC  
 8591 South Broadway Avenue  
 Tyler, TX 75703  
 (903) 606-8840  
 Gender: Male  
 Ages 0-99

†\*\*\*Smith, Ryleigh R PNP  
 CHRISTUS TRINITY CLINIC  
 800 East Dawson Street  
 Tyler, TX 75701  
 (903) 606-4129  
 Gender: Female  
 Ages 0-99

†\*\*\*Terry, Elizabeth H FNP-BC  
CHRISTUS TRINITY CLINIC  
910 East Houston Street Suite 550  
Tyler, TX 75702  
(903) 606-8718  
Gender: Female  
Ages 0-99

†\*\*\*Thomas, Galaedriel B  
AGACNP-BC  
CHRISTUS TRINITY CLINIC  
703 South Fleishel Avenue Suite 4000  
Tyler, TX 75701  
(903) 606-7000  
Gender: Female  
Ages 0-99

†Thompson, Monika M  
NNP-BC  
CHRISTUS TRINITY CLINIC  
800 East Dawson Street  
Tyler, TX 75701  
(903) 606-5149  
Gender: Female  
Ages 0-99

†\*\*\*Waldron, Chelsea M  
FNP-C  
CHRISTUS TRINITY CLINIC  
501 Saunders Avenue Suite 320  
Tyler, TX 75702  
(903) 606-4300  
Gender: Female  
Ages 0-99

†\*\*\*Yarbrough, Jeffrey B  
FNP-BC  
MOTHER FRANCES HOSPITAL  
REGIONAL HEALTH CARE CENTER  
910 East Houston Street  
Tyler, TX 75702  
(903) 606-4268  
Gender: Male  
Ages 0-99

## Taylor, TX

### Abilene

†Pittillo, Lindsey L NP  
TEXAS ONCOLOGY PA  
1957 Antilley Road  
Abilene, TX 79606  
(325) 692-0188  
Gender: Female  
Ages 0-99

## Titus, TX

### Mount Pleasant

†Bennett, Cynthia A FNP  
HEALTHCARE EXPRESS LLP  
1004 South Jefferson Avenue  
Mount Pleasant, TX 75455  
(903) 717-3418  
Gender: Female  
Ages 0-99

†May, Karli FNP-C  
Titus County Hospital District  
County Memorial Hospital  
2001 North Jefferson Avenue Suite 202A  
Mount Pleasant, TX 75455  
(903) 434-8073  
Gender: Female  
Ages 0-99

†May, Karli FNP-C  
Titus County Hospital District  
County Memorial Hospital  
2001 North Jefferson Avenue Suite 210  
Mount Pleasant, TX 75455  
(903) 434-7111  
Gender: Female  
Ages 0-99

†McCrary, Dana APRN  
HEALTHCARE EXPRESS LLP  
1004 South Jefferson Avenue  
Mount Pleasant, TX 75455  
(903) 717-3418  
Gender: Female  
Ages 0-99

†West, Shelia A APRN  
HEALTHCARE EXPRESS LLP  
1004 South Jefferson Avenue  
Mount Pleasant, TX 75455  
(903) 717-3418  
Gender: Female  
Ages 0-99

### Mt Pleasant

†West, Rachel E AGPCNP-BC  
TEXAS ONCOLOGY PA  
2101 Mulberry Avenue  
Mt Pleasant, TX 75455  
(903) 434-4850  
Gender: Female  
Ages 0-99

## Travis, TX

### Austin

†Kester, Andrew J APN  
TX Digestive Disease Consultants  
11645 Angus Road Suite 4A  
Austin, TX 78759  
(512) 855-7108  
Gender: Female  
Ages 18-99

†Long, Christine L NP  
TEXAS ONCOLOGY PA  
6204 Balcones Drive  
Austin, TX 78731  
(512) 427-9400  
Gender: Female  
Ages 0-99

†Shetler, Sarah NP  
Epiphany Dermatology PA  
7300 Ranch Road 2222 Building 1  
Austin, TX 78730  
(512) 628-0465  
Gender: Female  
Ages 0-99

†Sunde, Laurel D APN  
TX Digestive Disease Consultants  
11645 Angus Road Suite 4A  
Austin, TX 78759  
(512) 855-7108  
Gender: Female  
Ages 18-99

†Young, Kristen F APN  
TX Digestive Disease Consultants  
11645 Angus Road Suite 4A  
Austin, TX 78759  
(512) 855-7108  
Gender: Female  
Ages 0-99

## Van Zandt, TX

### Canton

†\*\*\*Houston, Misty FNP-C  
CHRISTUS TRINITY CLINIC  
18780 Interstate 20  
Canton, TX 75103  
(903) 567-4841  
Gender: Female  
Ages 0-99

†\*\*\*Houston, Misty FNP-C  
MOTHER FRANCES HOSPITAL  
REGIONAL HEALTH CARE CENTER  
18780 Interstate 20  
Canton, TX 75103  
(903) 567-4841  
Gender: Female  
Ages 0-99

†\*\*\*Johnson, Kimeshia N  
FNP-C  
CHRISTUS TRINITY CLINIC  
18780 Interstate 20  
Canton, TX 75103  
(903) 567-4841  
Gender: Female  
Ages 0-99

†\*\*\*Johnson, Kimeshia N  
FNP-C  
MOTHER FRANCES HOSPITAL  
REGIONAL HEALTH CARE CENTER  
18780 Interstate 20  
Canton, TX 75103  
(903) 567-4841  
Gender: Female  
Ages 0-99

†\*\*\*Watson, Jennifer D FNP-C  
TEXAS ONCOLOGY PA  
18780 Interstate 20  
Canton, TX 75103  
(903) 567-4841  
Gender: Female  
Ages 0-99

## Victoria, TX

### Victoria

†Avila-Adame, Martha FNP-C  
CITIZENS MEDICAL PROFESSIONAL  
2200 East Red River Street Suite 110  
Victoria, TX 77901  
(361) 582-5685  
Gender: Female  
Ages 0-99

Last Updated: 10/8/24

+: Hospital Privileges †: Open For New Patients \*\*\*: Board Certification Information on File

609

†**Avila-Adame, Martha FNP-C**  
CITIZENS MEDICAL PROFESSIONAL  
2603 Hospital Drive  
Victoria, TX 77901  
(361) 582-7934  
Gender: Female  
Ages 0-99

†**Avila-Adame, Martha FNP-C**  
CITIZENS MEDICAL PROFESSIONAL  
8206 North Navarro Street  
Victoria, TX 77904  
(361) 574-1515  
Gender: Female  
Ages 0-99

†**Cochrum, Jason N FNP**  
CITIZENS MEDICAL PROFESSIONAL  
101 James Coleman Drive  
Victoria, TX 77904  
(361) 894-7830  
Gender: Male  
Ages 0-99

†**Cochrum, Jason N FNP**  
CITIZENS MEDICAL PROFESSIONAL  
102 Medical Drive  
Victoria, TX 77904  
(361) 576-6200  
Gender: Male  
Ages 0-99

†**Cochrum, Jason N FNP**  
CITIZENS MEDICAL PROFESSIONAL  
2700 Citizens Plaza  
Victoria, TX 77901  
(361) 573-0756  
Gender: Male  
Ages 0-99

†**Cochrum, Jason N FNP**  
CITIZENS MEDICAL PROFESSIONAL  
2701 Hospital Drive  
Victoria, TX 77901  
(361) 573-9181  
Gender: Male  
Ages 0-99

†**Cochrum, Jason N FNP**  
CITIZENS MEDICAL PROFESSIONAL  
2705 Hospital Drive Suite 400  
Victoria, TX 77901  
(361) 574-1888  
Gender: Male  
Ages 0-99

†**Cochrum, Jason N FNP**  
CITIZENS MEDICAL PROFESSIONAL  
506 East San Antonio Street  
Victoria, TX 77901  
(361) 575-7441  
Gender: Male  
Ages 0-99

†**Parma, Nancy E**  
**AGACNP-BC**  
CITIZENS MEDICAL PROFESSIONAL  
2701 Hospital Drive  
Victoria, TX 77901  
(361) 582-5771  
Gender: Female  
Ages 0-99

## Williamson, TX

### Cedar Park

†**Geronimo, Angelique A APN**  
TX Digestive Disease Consultants  
1411 Medical Parkway Suite 200  
Cedar Park, TX 78613  
(512) 341-0900  
Gender: Female  
Ages 18-99

†**Kester, Andrew J APN**  
TX Digestive Disease Consultants  
1411 Medical Parkway Suite 200  
Cedar Park, TX 78613  
(512) 341-0900  
Gender: Female  
Ages 18-99

†**Sunde, Laurel D APN**  
TX Digestive Disease Consultants  
1411 Medical Parkway Suite 200  
Cedar Park, TX 78613  
(512) 341-0900  
Gender: Female  
Ages 18-99

†**Young, Kristen F APN**  
TX Digestive Disease Consultants  
1411 Medical Parkway Suite 200  
Cedar Park, TX 78613  
(512) 341-0900  
Gender: Female  
Ages 0-99

## Wood, TX

### Winnsboro

†**Deem, Tonja R RNFA,**  
**ACAGNP**  
CHRISTUS TRINITY CLINIC  
719 West Coke Road  
Winnsboro, TX 75494  
(903) 342-5227  
Gender: Female  
Ages 0-99

## Obstetrics Nueces, TX

### Corpus Christi

†**Rutter, Lauren E DO**  
CHRISTUS TRINITY CLINIC  
2606 Hospital Boulevard Suite B  
Corpus Christi, TX 78405  
(361) 902-4789  
Gender: Female  
Ages 0-99

## Obstetrics & Gynecology Bexar, TX

### San Antonio

†**Dandan, Melhem MD**  
CHRISTUS TRINITY CLINIC  
315 North San Saba Suite 960  
San Antonio, TX 78207  
(210) 704-2707  
Gender: Male  
Ages 0-99

†**Gonzalez, Gabriel B MD**  
CHRISTUS TRINITY CLINIC  
2414 Commercial Avenue  
San Antonio, TX 78221  
(210) 704-8714  
Gender: Male  
Ages 0-99

†**Gonzalez, Gabriel B MD**  
CHRISTUS TRINITY CLINIC  
315 North San Saba Suite 960  
San Antonio, TX 78207  
(210) 704-2707  
Gender: Male  
Ages 0-99

†**Serrano, Maribel MD**  
CHRISTUS TRINITY CLINIC  
2414 Commercial Avenue  
San Antonio, TX 78221  
(210) 704-2707  
Gender: Female  
Ages 0-99

## Bowie, TX

### Texarkana

\*\*\***Bingham, D'Andra D MD**  
Collom & Carney Clinic Association  
5002 Cowhorn Creek Road  
Texarkana, TX 75503  
(903) 614-3000  
Gender: Female  
Ages 0-99

†**Greathouse, David E MD**  
Collom & Carney Clinic Association  
5002 Cowhorn Creek Road  
Texarkana, TX 75503  
(903) 614-3003  
Gender: Male  
Ages 0-99

†**Peterson, Eric W MD**  
OBHG TEXAS HOLDINGS PA  
2600 Saint Michael Drive  
Texarkana, TX 75503  
(903) 614-1000  
Gender: Male  
Ages 0-99

## Cherokee, TX

### Jacksonville

†**Brannon-Goedeke,**  
**Angelique A MD**  
CHRISTUS TRINITY CLINIC  
2026 South Jackson Street  
Jacksonville, TX 75766  
(903) 586-5678  
Gender: Female  
Ages 0-99

†**Yeager, Daren P MD**  
CHRISTUS TRINITY CLINIC  
2026 South Jackson Street  
Jacksonville, TX 75766  
(903) 586-5678  
Gender: Male  
Ages 0-99

## Comal, TX

### New Braunfels

†\*\*\***Blaue, Barrett R MD**

Unified Womens HealthCare of Texas  
PLLC  
705 Generations Drive Suite 101  
New Braunfels, TX 78130  
**(830) 387-4790**  
Gender: Male  
Ages 13-99

†\*\*\***Fay, Kari H MD**

Unified Womens HealthCare of Texas  
PLLC  
705 Generations Drive Suite 101  
New Braunfels, TX 78130  
**(830) 387-4790**  
Gender: Female  
Ages 13-99

†**Hermann, Lauren A DO**

Unified Womens HealthCare of Texas  
PLLC  
705 Generations Drive Suite 101  
New Braunfels, TX 78130  
**(830) 387-4790**  
Gender: Female  
Ages 13-99

†\*\*\***Reid, Beth D MD**

Unified Womens HealthCare of Texas  
PLLC  
705 Generations Drive Suite 101  
New Braunfels, TX 78130  
**(830) 387-4790**  
Gender: Female  
Ages 13-99

†\*\*\***Schumann, Brittney V MD**

Unified Womens HealthCare of Texas  
PLLC  
705 Generations Drive Suite 101  
New Braunfels, TX 78130  
**(830) 387-4790**  
Gender: Female  
Ages 12-99

## Dallas, TX

### Dallas

†**Cornelius, Brandon C MD**

TEXAS ONCOLOGY PA  
3410 Worth Street Suite 400  
Dallas, TX 75246  
**(214) 370-1300**  
Gender: Male  
Ages 0-99

## Gregg, TX

### Longview

†\*\*\***Buffin, Taniesha L MD**

CHRISTUS TRINITY CLINIC  
323 East Hawkins Parkway Suite D  
Longview, TX 75605  
**(903) 315-5733**  
Gender: Female  
Ages 0-99

†**Cornelius, Brandon C MD**

TEXAS ONCOLOGY PA  
1400 North 4th Street  
Longview, TX 75601  
**(903) 757-2122**  
Gender: Male  
Ages 0-99

†\*\*\***Dozier, James H MD**

CHRISTUS TRINITY CLINIC  
1107 East Marshall Avenue  
Longview, TX 75601  
**(903) 758-2610**  
Gender: Male  
Ages 0-99

†\*\*\***Dozier, James H MD**

CHRISTUS TRINITY CLINIC  
1761 West Loop 281  
Longview, TX 75604  
**(903) 758-2610**  
Gender: Male  
Ages 0-99

†\*\*\***Dozier, James H MD**

CHRISTUS TRINITY CLINIC  
402 North 7th Street  
Longview, TX 75601  
**(903) 212-7110**  
Gender: Male  
Ages 0-99

†\*\*\***Dozier, James H MD**

CHRISTUS TRINITY CLINIC  
700 East Marshall Avenue  
Longview, TX 75601  
**(800) 967-2289**  
Gender: Male  
Ages 0-99

†\*\*\***Dozier, James H MD**

Special Health Resources For Texas,  
Inc  
1107 East Marshall Avenue  
Longview, TX 75601  
**(903) 758-2610**  
Gender: Male  
Ages 0-99

†\*\*\***Dozier, James H MD**

Special Health Resources For Texas,  
Inc  
1761 West Loop 281  
Longview, TX 75604  
**(903) 758-2610**  
Gender: Male  
Ages 0-99

†\*\*\***Dozier, James H MD**

Special Health Resources For Texas,  
Inc  
402 North 7th Street  
Longview, TX 75601  
**(903) 212-7110**  
Gender: Male  
Ages 0-99

†\*\*\***Dozier, James H MD**

Special Health Resources For Texas,  
Inc  
700 East Marshall Avenue  
Longview, TX 75601  
**(800) 967-2289**  
Gender: Male  
Ages 0-99

†\*\*\***Galfy, Andrew MD**

CHRISTUS TRINITY CLINIC  
323 East Hawkins Parkway Suite G  
Longview, TX 75605  
**(903) 315-5733**  
Gender: Male  
Ages 0-99

## Harris, TX

### Houston

†**Imtiaz, Farhina K MD**

Unified Womens HealthCare of Texas  
PLLC  
9533 Huffmeister Road  
Houston, TX 77095  
**(281) 463-9100**  
Gender: Female  
Ages 13-99

†**Karsan, Damla G MD**

Unified Womens HealthCare of Texas  
PLLC  
7400 Fannin Street Suite 845  
Houston, TX 77054  
**(713) 838-2499**  
Gender: Female  
Ages 0-99

### Webster

†**Haidar, Ziad A MD**

NIMA GOHARKHAY, PLLC  
1411 Atlantis Drive Suite A  
Webster, TX 77598  
**(281) 707-0939**  
Gender: Male  
Ages 0-99

## Harrison, TX

### Marshall

†\*\*\***Buffin, Taniesha L MD**

CHRISTUS TRINITY CLINIC  
815 South Washington Avenue Suite  
202  
Marshall, TX 75670  
**(903) 315-5733**  
Gender: Female  
Ages 0-99

## Hays, TX

### San Marcos

†\*\*\***Akande, Aminatu A MD**

CHRISTUS TRINITY CLINIC  
1305 Wonder World Drive Suite 209  
San Marcos, TX 78666  
**(512) 396-3545**  
Gender: Female  
Ages 0-99

**†\*\*\*Blaue, Barrett R MD**

Unified Womens HealthCare of Texas  
 PLLC  
 1305 Wonder World Drive Suite 203  
 San Marcos, TX 78666  
**(830) 387-4790**  
 Gender: Male  
 Ages 13-99

**†\*\*\*Fay, Kari H MD**

Unified Womens HealthCare of Texas  
 PLLC  
 1305 Wonder World Drive Suite 203  
 San Marcos, TX 78666  
**(830) 387-4790**  
 Gender: Female  
 Ages 13-99

**†\*\*\*Hamilton, Zachary MD**

CHRISTUS TRINITY CLINIC  
 1305 Wonder World Drive Suite 209  
 San Marcos, TX 78666  
**(512) 396-3545**  
 Gender: Male  
 Ages 0-99

**†Hermann, Lauren A DO**

Unified Womens HealthCare of Texas  
 PLLC  
 1305 Wonder World Drive Suite 203  
 San Marcos, TX 78666  
**(830) 387-4790**  
 Gender: Female  
 Ages 13-99

**†\*\*\*Kunda, Koteswara R MD**

Unified Womens HealthCare of Texas  
 PLLC  
 2003 Medical Parkway Suite B  
 San Marcos, TX 78666  
**(512) 392-0033**  
 Gender: Male  
 Ages 0-99

**Hopkins, TX****Sulphur Springs****†\*\*\*Doughtie, James D MD**

CHRISTUS TRINITY CLINIC  
 113 Airport Road Suite 200  
 Sulphur Springs, TX 75482  
**(903) 439-4917**  
 Gender: Male  
 Ages 0-99

**†\*\*\*Fielder, Martin W MD**

CHRISTUS TRINITY CLINIC  
 113 Airport Road Suite 200  
 Sulphur Springs, TX 75482  
**(903) 439-4917**  
 Gender: Male  
 Ages 0-99

**†\*\*\*Flanagan, Cole W MD**

TYLER OBSTETRICS &  
 GYNECOLOGY LLP  
 115 Airport Road  
 Sulphur Springs, TX 75482  
**(903) 439-4052**  
 Gender: Male  
 Ages 13-99

**Jefferson, TX****Beaumont****†\*\*\*Al Saleh, Mazin A MD**

Texas Health Foundation INC  
 3610 Stagg Drive  
 Beaumont, TX 77701  
**(409) 923-0012**  
 Gender: Male  
 Ages 0-99

**†Al-Bayan, Maliyah MD**

Texas Health Foundation INC  
 3610 Stagg Drive  
 Beaumont, TX 77701  
**(409) 923-0012**  
 Gender: Female  
 Ages 8-99

**†Peterson, Eric W MD**

OBHG TEXAS HOLDINGS PA  
 2830 Calder Street  
 Beaumont, TX 77702  
**(409) 892-7171**  
 Gender: Male  
 Ages 0-99

**†Peterson, Eric W MD**

OBHG TEXAS HOLDINGS PA  
 2830 Calder Street  
 Beaumont, TX 77702  
**(800) 967-2289**  
 Gender: Male  
 Ages 0-99

**Jim Wells, TX****Alice****†Poole, Rebecca L MD**

Innovation In Womens Health PLLC  
 2500 East Main Street  
 Alice, TX 78332  
**(361) 661-8000**  
 Gender: Female  
 Ages 0-99

**†Poole, Rebecca L MD**

Innovation In Womens Health PLLC  
 2520 East Main Street Suite 206  
 Alice, TX 78332  
**(361) 661-8390**  
 Gender: Female  
 Ages 0-99

**†Poole, Rebecca L MD**

Innovation In Womens Health PLLC  
 2522 East Main Street Suite 206  
 Alice, TX 78332  
**(361) 661-8090**  
 Gender: Female  
 Ages 0-99

**†Poole, Rebecca L MD**

Innovation In Womens Health PLLC  
 700 Flourmoy Road Suite 2A  
 Alice, TX 78332  
**(361) 664-1417**  
 Gender: Female  
 Ages 0-99

**Kaufman, TX****Terrell****†Hollis, Marie E MD**

Terrell OBGYN Clinic PLLC  
 109 Tejas Drive Suite 100  
 Terrell, TX 75160  
**(972) 563-3334**  
 Gender: Female  
 Ages 13-99

**Nueces, TX****Corpus Christi****†\*\*\*Bailey, Kathleen M MD**

OBSTETRICAL & GYNECOLOGICAL  
 ASSOC  
 5920 Saratoga Boulevard Suite 200  
 Corpus Christi, TX 78414  
**(361) 994-5454**  
 Gender: Female  
 Ages 0-99

**†Chiasson, Melissa A MD**

OBSTETRICAL & GYNECOLOGICAL  
 ASSOC  
 5920 Saratoga Boulevard Suite 200  
 Corpus Christi, TX 78414  
**(361) 994-5454**  
 Gender: Female  
 Ages 0-99

**†Eftimescu, Dina F MD**

CORPUS CHRISTI WOMENS CARE  
 CENTER INC  
 5920 Saratoga Boulevard Suite 360  
 Corpus Christi, TX 78414  
**(361) 500-4151**  
 Gender: Female  
 Ages 0-99

**†Hyde, Mary Joy S DO**

OBHG TEXAS HOLDINGS PA  
 5920 Saratoga Boulevard Suite 200  
 Corpus Christi, TX 78414  
**(361) 994-5454**  
 Gender: Female  
 Ages 0-99

**†Hyde, Mary Joy S DO**

OBSTETRICAL & GYNECOLOGICAL  
 ASSOC  
 5920 Saratoga Boulevard Suite 200  
 Corpus Christi, TX 78414  
**(361) 994-5454**  
 Gender: Female  
 Ages 0-99

**†Khimani, Sultana A MD**

Southside Womens Center PA  
 5920 Saratoga Boulevard Suite 570  
 Corpus Christi, TX 78414  
**(361) 985-8100**  
 Gender: Female  
 Ages 0-99

**†\*\*\*Scholz, Kyla M MD**

OBSTETRICAL & GYNECOLOGICAL  
 ASSOC  
 5920 Saratoga Boulevard Suite 200  
 Corpus Christi, TX 78414  
**(361) 994-5454**  
 Gender: Female  
 Ages 0-99

**Tyler**

†**Ayala, Julie DO**  
 TYLER OBSTETRICS &  
 GYNECOLOGY LLP  
 700 Olympic Plaza Circle Suite 602  
 Tyler, TX 75701  
**(903) 593-2468**  
 Gender: Female  
 Ages 0-99

†**Brannon-Goedeke, Angelique A MD**  
 CHRISTUS TRINITY CLINIC  
 1720 South Beckham Avenue Suite 104  
 Tyler, TX 75701  
**(903) 597-2002**  
 Gender: Female  
 Ages 0-99

†**Brannon-Goedeke, Angelique A MD**  
 CHRISTUS TRINITY CLINIC  
 910 East Houston Street  
 Tyler, TX 75702  
**(903) 606-4268**  
 Gender: Female  
 Ages 0-99

**Brannon-Goedeke, Angelique A MD**  
 OBHG TEXAS HOLDINGS PA  
 910 East Houston Street  
 Tyler, TX 75702  
**(903) 606-4268**  
 Gender: Female  
 Ages 0-99

†**Carl, Stephanie H MD**  
 CHRISTUS TRINITY CLINIC  
 1720 South Beckham Avenue Suite 104  
 Tyler, TX 75701  
**(903) 597-2002**  
 Gender: Female  
 Ages 0-99

†**Carl, Stephanie H MD**  
 CHRISTUS TRINITY CLINIC  
 8288 South Broadway Avenue  
 Tyler, TX 75703  
**(903) 606-7060**  
 Gender: Female  
 Ages 0-99

†**Carl, Stephanie H MD**  
 CHRISTUS TRINITY CLINIC  
 910 East Houston Street  
 Tyler, TX 75702  
**(903) 606-4268**  
 Gender: Female  
 Ages 0-99

†**Charest, Jessica C MD**  
 TYLER OBSTETRICS &  
 GYNECOLOGY LLP  
 700 Olympic Plaza Circle Suite 602  
 Tyler, TX 75701  
**(903) 593-2468**  
 Gender: Female  
 Ages 13-99

†**Charest, Jessica C MD**  
 TYLER OBSTETRICS &  
 GYNECOLOGY LLP  
 8288 South Broadway Avenue  
 Tyler, TX 75703  
**(903) 606-7060**  
 Gender: Female  
 Ages 13-99

†**Doughtie, James D MD**  
 CHRISTUS TRINITY CLINIC  
 8591 South Broadway Avenue  
 Tyler, TX 75703  
**(903) 606-8840**  
 Gender: Male  
 Ages 0-99

†**Fanning, Paul M MD**  
 CHRISTUS TRINITY CLINIC  
 1720 South Beckham Avenue Suite 104  
 Tyler, TX 75701  
**(903) 597-2002**  
 Gender: Male  
 Ages 0-99

†**Flanagan, Cole W MD**  
 TYLER OBSTETRICS &  
 GYNECOLOGY LLP  
 700 Olympic Plaza Circle Suite 602  
 Tyler, TX 75701  
**(903) 593-2468**  
 Gender: Male  
 Ages 13-99

†**Lieb, Nancy S MD**  
 TYLER OBSTETRICS &  
 GYNECOLOGY LLP  
 700 Olympic Plaza Circle Suite 602  
 Tyler, TX 75701  
**(903) 593-2468**  
 Gender: Female  
 Ages 13-99

†**Lieb, Nancy S MD**  
 TYLER OBSTETRICS &  
 GYNECOLOGY LLP  
 8288 South Broadway Avenue  
 Tyler, TX 75703  
**(903) 606-7060**  
 Gender: Female  
 Ages 13-99

†**Luzietti, Nicholas P MD**  
 TYLER FAMILY CIRCLE OF CARE  
 214 East Houston Street  
 Tyler, TX 75702  
**(903) 535-9041**  
 Gender: Male  
 Ages 0-99

†**Luzietti, Nicholas P MD**  
 TYLER FAMILY CIRCLE OF CARE  
 700 Olympic Plaza Circle Suite 602  
 Tyler, TX 75701  
**(903) 593-2468**  
 Gender: Male  
 Ages 0-99

†**Luzietti, Nicholas P MD**  
 TYLER FAMILY CIRCLE OF CARE  
 800 East Dawson Street  
 Tyler, TX 75701  
**(800) 967-2289**  
 Gender: Male  
 Ages 0-99

†**Luzietti, Nicholas P MD**  
 TYLER FAMILY CIRCLE OF CARE  
 928 North Glenwood Boulevard  
 Tyler, TX 75702  
**(903) 535-9041**  
 Gender: Male  
 Ages 0-99

†**Makinde, Edileola MD**  
 TYLER FAMILY CIRCLE OF CARE  
 928 North Glenwood Boulevard  
 Tyler, TX 75702  
**(903) 535-9041**  
 Gender: Female  
 Ages 0-99

†**Medel, Michelle P MD**  
 TYLER OBSTETRICS &  
 GYNECOLOGY LLP  
 700 Olympic Plaza Circle Suite 602  
 Tyler, TX 75701  
**(903) 593-2468**  
 Gender: Female  
 Ages 13-99

†**Peterson, Eric W MD**  
 OBHG TEXAS HOLDINGS PA  
 800 East Dawson Street  
 Tyler, TX 75701  
**(800) 967-2289**  
 Gender: Male  
 Ages 0-99

†**Phillips, David J MD**  
 CHRISTUS TRINITY CLINIC  
 1720 South Beckham Avenue Suite 104  
 Tyler, TX 75701  
**(903) 597-2002**  
 Gender: Male  
 Ages 0-99

†**Phillips, David J MD**  
 CHRISTUS TRINITY CLINIC  
 700 Olympic Plaza Circle Suite 602  
 Tyler, TX 75701  
**(903) 593-2468**  
 Gender: Male  
 Ages 0-99

†**Phillips, David J MD**  
 CHRISTUS TRINITY CLINIC  
 800 East Dawson Street  
 Tyler, TX 75701  
**(800) 967-2289**  
 Gender: Male  
 Ages 0-99

†**Phillips, David J MD**  
 TYLER OBSTETRICS &  
 GYNECOLOGY LLP  
 1720 South Beckham Avenue Suite 104  
 Tyler, TX 75701  
**(903) 597-2002**  
 Gender: Male  
 Ages 13-99



†\*\*\*Phillips, David J MD  
TYLER OBSTETRICS &  
GYNECOLOGY LLP  
700 Olympic Plaza Circle Suite 602  
Tyler, TX 75701  
(903) 593-2468  
Gender: Male  
Ages 13-99

†\*\*\*Phillips, David J MD  
TYLER OBSTETRICS &  
GYNECOLOGY LLP  
800 East Dawson Street  
Tyler, TX 75701  
(800) 967-2289  
Gender: Male  
Ages 13-99

†\*\*\*Porter, Josephine K MD  
TYLER FAMILY CIRCLE OF CARE  
928 North Glenwood Boulevard  
Tyler, TX 75702  
(903) 535-9041  
Gender: Female  
Ages 0-99

Putman, Jerry S MD  
Jerry S. Putman, M.D.  
800 East Dawson Street  
Tyler, TX 75701  
(903) 571-7627  
Gender: Male  
Ages 0-99

†\*\*\*Spencer, Charla C MD  
CHRISTUS TRINITY CLINIC  
1720 South Beckham Avenue Suite 104  
Tyler, TX 75701  
(903) 597-2002  
Gender: Female  
Ages 0-99

†\*\*\*Spencer, Charla C MD  
CHRISTUS TRINITY CLINIC  
910 East Houston Street  
Tyler, TX 75702  
(903) 606-4268  
Gender: Female  
Ages 0-99

†\*\*\*Spencer, Charla C MD  
TYLER FAMILY CIRCLE OF CARE  
1720 South Beckham Avenue Suite 104  
Tyler, TX 75701  
(903) 597-2002  
Gender: Female  
Ages 0-99

†\*\*\*Spencer, Charla C MD  
TYLER FAMILY CIRCLE OF CARE  
910 East Houston Street  
Tyler, TX 75702  
(903) 606-4268  
Gender: Female  
Ages 0-99

†Yeager, Daren P MD  
CHRISTUS TRINITY CLINIC  
1720 South Beckham Avenue Suite 104  
Tyler, TX 75701  
(903) 597-2002  
Gender: Male  
Ages 0-99

†Yeager, Daren P MD  
CHRISTUS TRINITY CLINIC  
8591 South Broadway Avenue  
Tyler, TX 75703  
(903) 606-8840  
Gender: Male  
Ages 0-99

†\*\*\*Zeid, Yasser F MD  
OBHG TEXAS HOLDINGS PA  
1100 East Lake Street Suite 260  
Tyler, TX 75701  
(903) 301-9343  
Gender: Male  
Ages 0-99

†\*\*\*Zeid, Yasser F MD  
OBHG TEXAS HOLDINGS PA  
1212 Clinic Drive  
Tyler, TX 75701  
(903) 301-9343  
Gender: Male  
Ages 0-99

†\*\*\*Zeid, Yasser F MD  
OBHG TEXAS HOLDINGS PA  
800 East Dawson Street  
Tyler, TX 75701  
(800) 967-2289  
Gender: Male  
Ages 0-99

†\*\*\*Zeid, Yasser F MD  
OBHG TEXAS HOLDINGS PA  
825 Medical Drive  
Tyler, TX 75701  
(903) 533-0733  
Gender: Male  
Ages 0-99

## Titus, TX

### Mount Pleasant

†Slovak Tucker, Melissa S MD  
NORTHEAST TEXAS WOMENS  
HEALTH  
2001 North Jefferson Avenue Suite 220  
Mount Pleasant, TX 75455  
(903) 572-4664  
Gender: Female  
Ages 0-99

†Slovak Tucker, Melissa S MD  
NORTHEAST TEXAS WOMENS  
HEALTH  
2015 Mulberry Avenue Suite 250  
Mount Pleasant, TX 75455  
(903) 572-4664  
Gender: Female  
Ages 0-99

## Travis, TX

### Austin

†Binayao, Mahta R MD  
Unified Womens HealthCare of Texas  
PLLC  
11404 Ranch Rd 2222  
Austin, TX 78730  
(512) 473-8300  
Gender: Female  
Ages 0-99

†Loar, Kimberly B MD  
TEXAS ONCOLOGY PA  
12221 Renfert Way Suite 300  
Austin, TX 78758  
(512) 873-8900  
Gender: Female  
Ages 0-99

†Loar, Kimberly B MD  
TEXAS ONCOLOGY PA  
4101 James Casey Street Suite 100  
Austin, TX 78745  
(512) 421-4250  
Gender: Female  
Ages 0-99

†Pepper, Jonathan E MD  
Unified Womens HealthCare of Texas  
PLLC  
6611 River Place Boulevard Suite 202  
Austin, TX 78730  
(512) 473-8300  
Gender: Male  
Ages 0-99

†Shepherd, Rachel MD  
Unified Womens HealthCare of Texas  
PLLC  
6611 River Place Boulevard Suite 202  
Austin, TX 78730  
(512) 473-8300  
Gender: Female  
Ages 13-99

†Thoppil, John J MD  
Unified Womens HealthCare of Texas  
PLLC  
6611 River Place Boulevard Suite 202  
Austin, TX 78730  
(512) 473-8300  
Gender: Male  
Ages 13-99

### Pflugerville

†Binayao, Mahta R MD  
Unified Womens HealthCare of Texas  
PLLC  
18900 Limestone Commercial Drive  
Suite 610  
Pflugerville, TX 78660  
(512) 375-3440  
Gender: Female  
Ages 0-99

†Shepherd, Rachel MD  
Unified Womens HealthCare of Texas  
PLLC  
18900 Limestone Commercial Drive  
Suite 610  
Pflugerville, TX 78660  
(512) 375-3440  
Gender: Female  
Ages 13-99

†Thoppil, John J MD  
Unified Womens HealthCare of Texas  
PLLC  
18900 Limestone Commercial Drive  
Suite 610  
Pflugerville, TX 78660  
(512) 375-3440  
Gender: Male  
Ages 13-99

**Occupational &  
Environmental Medicine  
Travis, TX**

**Austin**

†**Yang, Mi M MD**  
America Current Care, PA, P.C  
10001 South Interstate 35 Suite 300  
Austin, TX 78747  
**(866) 944-6046**  
Gender: Male  
Ages 0-99

**Occupational Medicine  
Bexar, TX**

**San Antonio**

†**Garling, David J MD**  
PHYSICIANS UNITY, PA  
11212 State Highway 151 Suite 300  
San Antonio, TX 78251  
**(210) 703-8454**  
Gender: Male  
Ages 0-99

†**Garling, David J MD**  
PHYSICIANS UNITY, PA  
2833 Babcock Road Suite 110  
San Antonio, TX 78229  
**(210) 705-5030**  
Gender: Male  
Ages 0-99

**Comal, TX**

**New Braunfels**

†**Garling, David J MD**  
PHYSICIANS UNITY, PA  
598 North Union Avenue Suite 335  
New Braunfels, TX 78130  
**(806) 712-1096**  
Gender: Male  
Ages 0-99

**Hays, TX**

**San Marcos**

†**Garling, David J MD**  
PHYSICIANS UNITY, PA  
1305 Wonder World Drive Suite 101  
San Marcos, TX 78666  
**(830) 643-6205**  
Gender: Male  
Ages 0-99

**Occupational Therapy  
Bandera, TX**

**Bandera**

†**Alfaro, Alexis OT**  
Momentum Physical Therapy & Sports  
Rehab LTD Partnersh  
3456 State Highway 16 North  
Bandera, TX 78003  
**(830) 796-3447**  
Gender: Female  
Ages 0-99

†**Radla, Rachel E PT, OT**  
Momentum Physical Therapy & Sports  
Rehab LTD Partnersh  
3456 State Highway 16 South  
Bandera, TX 78003  
**(830) 796-3447**  
Gender: Female  
Ages 0-99

†**Verduzco, Yolanda CHT, OT,  
OTR**  
Momentum Physical Therapy & Sports  
Rehab LTD Partnersh  
3456 State Highway 16 North  
Bandera, TX 78003  
**(830) 796-3447**  
Gender: Female  
Ages 0-99

**Bexar, TX**

**Helotes**

†**Alfaro, Alexis OT**  
Momentum Physical Therapy & Sports  
Rehab LTD Partnersh  
12952 Bandera Road Suite 107  
Helotes, TX 78023  
**(210) 372-9600**  
Gender: Female  
Ages 0-99

†**Radla, Rachel E PT, OT**  
Momentum Physical Therapy & Sports  
Rehab LTD Partnersh  
12952 Bandera Road Suite 107  
Helotes, TX 78023  
**(210) 372-9600**  
Gender: Female  
Ages 0-99

†**Verduzco, Yolanda CHT, OT,  
OTR**  
Momentum Physical Therapy & Sports  
Rehab LTD Partnersh  
12952 Bandera Road Suite 107  
Helotes, TX 78023  
**(210) 372-9600**  
Gender: Female  
Ages 0-99

**Live Oak**

†**Alfaro, Alexis OT**  
Momentum Physical Therapy & Sports  
Rehab LTD Partnersh  
7909 Pat Booker Road  
Live Oak, TX 78233  
**(210) 653-2400**  
Gender: Female  
Ages 0-99

†**Prochaska, Kay Lynne OT**  
Mission Rehabilitation and Sports  
Medicine LP  
12413 Judson Road Suite 260  
Live Oak, TX 78233  
**(210) 656-7953**  
Gender: Female  
Ages 0-99

†**Radla, Rachel E PT, OT**  
Momentum Physical Therapy & Sports  
Rehab LTD Partnersh  
7909 Pat Booker Road  
Live Oak, TX 78233  
**(210) 653-2400**  
Gender: Female  
Ages 0-99

†**Verduzco, Yolanda CHT, OT,  
OTR**  
Momentum Physical Therapy & Sports  
Rehab LTD Partnersh  
7909 Pat Booker Road  
Live Oak, TX 78233  
**(210) 653-2400**  
Gender: Female  
Ages 0-99

**San Antonio**

†**Alfaro, Alexis OT**  
Momentum Physical Therapy & Sports  
Rehab LTD Partnersh  
10555 Culebra Road Suite 103  
San Antonio, TX 78251  
**(210) 888-6042**  
Gender: Female  
Ages 0-99

†**Alfaro, Alexis OT**  
Momentum Physical Therapy & Sports  
Rehab LTD Partnersh  
11219 Potranco Road Building A-110  
San Antonio, TX 78253  
**(210) 679-6900**  
Gender: Female  
Ages 0-99

†**Alfaro, Alexis OT**  
Momentum Physical Therapy & Sports  
Rehab LTD Partnersh  
20821 US Highway 281 North Suite 110  
San Antonio, TX 78258  
**(210) 610-4480**  
Gender: Female  
Ages 0-99

†**Alfaro, Alexis OT**  
Momentum Physical Therapy & Sports  
Rehab LTD Partnersh  
21727 West Interstate 10 Suite 110  
San Antonio, TX 78257  
**(210) 314-1402**  
Gender: Female  
Ages 0-99

†**Alfaro, Alexis OT**  
Momentum Physical Therapy & Sports  
Rehab LTD Partnersh  
5441 Babcock Road Suite 103  
San Antonio, TX 78240  
**(210) 253-3888**  
Gender: Female  
Ages 0-99

**†Alfaro, Alexis OT**

Momentum Physical Therapy & Sports  
Rehab LTD Partnersh  
7003 South New Braunfels Avenue  
Suite 114  
San Antonio, TX 78223  
**(210) 892-0359**  
Gender: Female  
Ages 0-99

**†Prochaska, Kay Lynne OT**

Mission Rehabilitation and Sports  
Medicine LP  
2140 Babcock Road Suite 130  
San Antonio, TX 78229  
**(210) 614-7953**  
Gender: Female  
Ages 0-99

**†Prochaska, Kay Lynne OT**

Mission Rehabilitation and Sports  
Medicine LP  
3110 Nogalitos Suite 201  
San Antonio, TX 78225  
**(210) 534-7953**  
Gender: Female  
Ages 0-99

**†Prochaska, Kay Lynne OT**

Mission Rehabilitation and Sports  
Medicine LP  
3875 East Southcross Boulevard Suite B  
San Antonio, TX 78222  
**(210) 337-7953**  
Gender: Female  
Ages 0-99

**†Prochaska, Kay Lynne OT**

Mission Rehabilitation and Sports  
Medicine LP  
6511 West Loop 1604 North Suite 117  
San Antonio, TX 78254  
**(210) 201-0185**  
Gender: Female  
Ages 0-99

**†Prochaska, Kay Lynne OT**

Mission Rehabilitation and Sports  
Medicine LP  
6658 Summer Fest Drive Suite 101  
San Antonio, TX 78244  
**(210) 858-8499**  
Gender: Female  
Ages 0-99

**†Radla, Rachel E PT, OT**

Momentum Physical Therapy & Sports  
Rehab LTD Partnersh  
10555 Culebra Road Suite 103  
San Antonio, TX 78251  
**(210) 888-6042**  
Gender: Female  
Ages 0-99

**†Radla, Rachel E PT, OT**

Momentum Physical Therapy & Sports  
Rehab LTD Partnersh  
11219 Potranco Road Building A-110  
San Antonio, TX 78253  
**(210) 679-6900**  
Gender: Female  
Ages 0-99

**†Radla, Rachel E PT, OT**

Momentum Physical Therapy & Sports  
Rehab LTD Partnersh  
20821 US Highway 281 North Suite 110  
San Antonio, TX 78258  
**(210) 610-4480**  
Gender: Female  
Ages 0-99

**†Radla, Rachel E PT, OT**

Momentum Physical Therapy & Sports  
Rehab LTD Partnersh  
21727 West Interstate 10 Suite 110  
San Antonio, TX 78257  
**(210) 314-1402**  
Gender: Female  
Ages 0-99

**†Radla, Rachel E PT, OT**

Momentum Physical Therapy & Sports  
Rehab LTD Partnersh  
5441 Babcock Road Suite 103  
San Antonio, TX 78240  
**(210) 253-3888**  
Gender: Female  
Ages 0-99

**†Radla, Rachel E PT, OT**

Momentum Physical Therapy & Sports  
Rehab LTD Partnersh  
7003 South New Braunfels Avenue  
Suite 114  
San Antonio, TX 78223  
**(210) 892-0359**  
Gender: Female  
Ages 0-99

**†Verduzco, Yolanda CHT, OT, OTR**

Momentum Physical Therapy & Sports  
Rehab LTD Partnersh  
10555 Culebra Road Suite 103  
San Antonio, TX 78251  
**(210) 888-6042**  
Gender: Female  
Ages 0-99

**†Verduzco, Yolanda CHT, OT, OTR**

Momentum Physical Therapy & Sports  
Rehab LTD Partnersh  
20821 US Highway 281 North Suite 110  
San Antonio, TX 78258  
**(210) 610-4480**  
Gender: Female  
Ages 0-99

**†Verduzco, Yolanda CHT, OT, OTR**

Momentum Physical Therapy & Sports  
Rehab LTD Partnersh  
21727 West Interstate 10 Suite 110  
San Antonio, TX 78257  
**(210) 314-1402**  
Gender: Female  
Ages 0-99

**†Verduzco, Yolanda CHT, OT, OTR**

Momentum Physical Therapy & Sports  
Rehab LTD Partnersh  
5441 Babcock Road Suite 103  
San Antonio, TX 78240  
**(210) 253-3888**  
Gender: Female  
Ages 0-99

**†Verduzco, Yolanda CHT, OT, OTR**

Momentum Physical Therapy & Sports  
Rehab LTD Partnersh  
7003 South New Braunfels Avenue  
Suite 114  
San Antonio, TX 78223  
**(210) 892-0359**  
Gender: Female  
Ages 0-99

**Comal, TX****New Braunfels****†Prochaska, Kay Lynne OT**

Mission Rehabilitation and Sports  
Medicine LP  
894 Loop 337 Suite C  
New Braunfels, TX 78130  
**(830) 609-2000**  
Gender: Female  
Ages 0-99

**Fort Bend, TX****Fulshear****†Booher, Kristin L OT**

Action Therapy Centers Limited  
Partnership  
29615 FM 1093 Road Suite 2  
Fulshear, TX 77441  
**(281) 533-0507**  
Gender: Female  
Ages 0-99

**†Booher, Kristin L OT**

Progressive Hand and Physical Therapy  
29615 FM 1093 Road Suite 2  
Fulshear, TX 77441  
**(281) 533-0507**  
Gender: Female  
Ages 0-99

**†Booher, Kristin L OT**

Star Therapy Centers Limited  
Partnership  
29615 FM 1093 Road Suite 2  
Fulshear, TX 77441  
**(281) 533-0507**  
Gender: Female  
Ages 0-99

**†Danan, Angeline V OTR**

Star Therapy Centers Limited  
Partnership  
29615 FM 1093 Road Suite 2  
Fulshear, TX 77441  
**(281) 533-0507**  
Gender: Female  
Ages 0-99

**†Danan, Angeline V OTR**

US Physical Therapy  
29615 FM 1093 Road Suite 2  
Fulshear, TX 77441  
(281) 533-0507  
Gender: Female  
Ages 0-99

**†Douglas, Brittany L CHT, OTR/L**

Action Therapy Centers Limited  
Partnership  
29615 FM 1093 Road Suite 2  
Fulshear, TX 77441  
(281) 533-0507  
Gender: Female  
Ages 0-99

**†Douglas, Brittany L CHT, OTR/L**

Progressive Hand and Physical Therapy  
29615 FM 1093 Road Suite 2  
Fulshear, TX 77441  
(281) 533-0507  
Gender: Female  
Ages 0-99

**†Douglas, Brittany L CHT, OTR/L**

Star Therapy Centers Limited  
Partnership  
29615 FM 1093 Road Suite 2  
Fulshear, TX 77441  
(281) 533-0507  
Gender: Female  
Ages 0-99

**†King, James W OT**

Progressive Hand and Physical Therapy  
29615 FM 1093 Road Suite 2  
Fulshear, TX 77441  
(281) 533-0507  
Gender: Male  
Ages 0-99

**†King, James W OT**

Star Therapy Centers Limited  
Partnership  
29615 FM 1093 Road Suite 2  
Fulshear, TX 77441  
(281) 533-0507  
Gender: Male  
Ages 0-99

**†King, James W OT**

US Physical Therapy  
29615 FM 1093 Road Suite 2  
Fulshear, TX 77441  
(281) 533-0507  
Gender: Male  
Ages 0-99

**†Nguyen, Tiffany OT**

Action Therapy Centers Limited  
Partnership  
29615 FM 1093 Road Suite 2  
Fulshear, TX 77441  
(281) 533-0507  
Gender: Female  
Ages 0-99

**†Nguyen, Tiffany OT**

Green Oaks Physical Therapy Limited  
Partnership  
29615 FM 1093 Road Suite 2  
Fulshear, TX 77441  
(281) 533-0507  
Gender: Female  
Ages 0-99

**†Nguyen, Tiffany OT**

Progressive Hand and Physical Therapy  
29615 FM 1093 Road Suite 2  
Fulshear, TX 77441  
(281) 533-0507  
Gender: Female  
Ages 0-99

**†Nguyen, Tiffany OT**

Star Therapy Centers Limited  
Partnership  
29615 FM 1093 Road Suite 2  
Fulshear, TX 77441  
(281) 533-0507  
Gender: Female  
Ages 0-99

**†Purcell, Carla A CHT, OTR**

Coppell Spine and Sports Rehab  
Limited Partnership  
29615 FM 1093 Road Suite 2  
Fulshear, TX 77441  
(281) 533-0507  
Gender: Female  
Ages 0-99

**†Purcell, Carla A CHT, OTR**

Star Therapy Centers Limited  
Partnership  
29615 FM 1093 Road Suite 2  
Fulshear, TX 77441  
(281) 533-0507  
Gender: Female  
Ages 0-99

**Katy****†Booher, Kristin L OT**

Action Therapy Centers Limited  
Partnership  
2840 Commercial Center Boulevard  
Suite 103  
Katy, TX 77494  
(281) 693-1063  
Gender: Female  
Ages 0-99

**†Booher, Kristin L OT**

Progressive Hand and Physical Therapy  
2840 Commercial Center Boulevard  
Suite 103  
Katy, TX 77494  
(281) 693-1063  
Gender: Female  
Ages 0-99

**†Booher, Kristin L OT**

Star Therapy Centers Limited  
Partnership  
2840 Commercial Center Boulevard  
Suite 103  
Katy, TX 77494  
(281) 693-1063  
Gender: Female  
Ages 0-99

**†Danan, Angeline V OTR**

Star Therapy Centers Limited  
Partnership  
2840 Commercial Center Boulevard  
Suite 103  
Katy, TX 77494  
(281) 693-1063  
Gender: Female  
Ages 0-99

**†Danan, Angeline V OTR**

US Physical Therapy  
2840 Commercial Center Boulevard  
Suite 103  
Katy, TX 77494  
(281) 693-1063  
Gender: Female  
Ages 0-99

**†Douglas, Brittany L CHT, OTR/L**

Action Therapy Centers Limited  
Partnership  
2840 Commercial Center Boulevard  
Suite 103  
Katy, TX 77494  
(281) 693-1063  
Gender: Female  
Ages 0-99

**†Douglas, Brittany L CHT, OTR/L**

Progressive Hand and Physical Therapy  
2840 Commercial Center Boulevard  
Suite 103  
Katy, TX 77494  
(281) 693-1063  
Gender: Female  
Ages 0-99

**†Douglas, Brittany L CHT, OTR/L**

Star Therapy Centers Limited  
Partnership  
2840 Commercial Center Boulevard  
Suite 103  
Katy, TX 77494  
(281) 693-1063  
Gender: Female  
Ages 0-99

**†King, James W OT**

Progressive Hand and Physical Therapy  
2840 Commercial Center Boulevard  
Suite 103  
Katy, TX 77494  
(281) 693-1063  
Gender: Male  
Ages 0-99

**†King, James W OT**

Star Therapy Centers Limited  
Partnership  
2840 Commercial Center Boulevard  
Suite 103  
Katy, TX 77494  
(281) 693-1063  
Gender: Male  
Ages 0-99

**†King, James W OT**

US Physical Therapy  
2840 Commercial Center Boulevard  
Suite 103  
Katy, TX 77494  
**(281) 693-1063**  
Gender: Male  
Ages 0-99

**†Nguyen, Tiffany OT**

Action Therapy Centers Limited  
Partnership  
2840 Commercial Center Boulevard  
Suite 103  
Katy, TX 77494  
**(281) 693-1063**  
Gender: Female  
Ages 0-99

**†Nguyen, Tiffany OT**

Green Oaks Physical Therapy Limited  
Partnership  
2840 Commercial Center Boulevard  
Suite 103  
Katy, TX 77494  
**(281) 693-1063**  
Gender: Female  
Ages 0-99

**†Nguyen, Tiffany OT**

Progressive Hand and Physical Therapy  
2840 Commercial Center Boulevard  
Suite 103  
Katy, TX 77494  
**(281) 693-1063**  
Gender: Female  
Ages 0-99

**†Nguyen, Tiffany OT**

Star Therapy Centers Limited  
Partnership  
2840 Commercial Center Boulevard  
Suite 103  
Katy, TX 77494  
**(281) 693-1063**  
Gender: Female  
Ages 0-99

**†Purcell, Carla A CHT, OTR**

Coppell Spine and Sports Rehab  
Limited Partnership  
2840 Commercial Center Boulevard  
Suite 103  
Katy, TX 77494  
**(281) 693-1063**  
Gender: Female  
Ages 0-99

**†Purcell, Carla A CHT, OTR**

Star Therapy Centers Limited  
Partnership  
2840 Commercial Center Boulevard  
Suite 103  
Katy, TX 77494  
**(281) 693-1063**  
Gender: Female  
Ages 0-99

**Missouri City****†Booher, Kristin L OT**

Action Therapy Centers Limited  
Partnership  
5425 Highway 6 Suite D900  
Missouri City, TX 77459  
**(281) 208-9200**  
Gender: Female  
Ages 0-99

**†Booher, Kristin L OT**

Progressive Hand and Physical Therapy  
5425 Highway 6 Suite D900  
Missouri City, TX 77459  
**(281) 208-9200**  
Gender: Female  
Ages 0-99

**†Booher, Kristin L OT**

Star Therapy Centers Limited  
Partnership  
5425 Highway 6 Suite D900  
Missouri City, TX 77459  
**(281) 208-9200**  
Gender: Female  
Ages 0-99

**†Danan, Angeline V OTR**

Star Therapy Centers Limited  
Partnership  
5425 Highway 6 Suite D900  
Missouri City, TX 77459  
**(281) 208-9200**  
Gender: Female  
Ages 0-99

**†Danan, Angeline V OTR**

US Physical Therapy  
5425 Highway 6 Suite D900  
Missouri City, TX 77459  
**(281) 208-9200**  
Gender: Female  
Ages 0-99

**†Douglas, Brittany L CHT, OTR/L**

Action Therapy Centers Limited  
Partnership  
5425 Highway 6 Suite D900  
Missouri City, TX 77459  
**(281) 208-9200**  
Gender: Female  
Ages 0-99

**†Douglas, Brittany L CHT, OTR/L**

Progressive Hand and Physical Therapy  
5425 Highway 6 Suite D900  
Missouri City, TX 77459  
**(281) 208-9200**  
Gender: Female  
Ages 0-99

**†Douglas, Brittany L CHT, OTR/L**

Star Therapy Centers Limited  
Partnership  
5425 Highway 6 Suite D900  
Missouri City, TX 77459  
**(281) 208-9200**  
Gender: Female  
Ages 0-99

**†King, James W OT**

Progressive Hand and Physical Therapy  
5425 Highway 6 Suite D900  
Missouri City, TX 77459  
**(281) 208-9200**  
Gender: Male  
Ages 0-99

**†King, James W OT**

Star Therapy Centers Limited  
Partnership  
5425 Highway 6 Suite D900  
Missouri City, TX 77459  
**(281) 208-9200**  
Gender: Male  
Ages 0-99

**†King, James W OT**

US Physical Therapy  
5425 Highway 6 Suite D900  
Missouri City, TX 77459  
**(281) 208-9200**  
Gender: Male  
Ages 0-99

**†Nguyen, Tiffany OT**

Action Therapy Centers Limited  
Partnership  
5425 Highway 6 Suite D900  
Missouri City, TX 77459  
**(281) 208-9200**  
Gender: Female  
Ages 0-99

**†Nguyen, Tiffany OT**

Green Oaks Physical Therapy Limited  
Partnership  
5425 Highway 6 Suite D900  
Missouri City, TX 77459  
**(281) 208-9200**  
Gender: Female  
Ages 0-99

**†Nguyen, Tiffany OT**

Progressive Hand and Physical Therapy  
5425 Highway 6 Suite D900  
Missouri City, TX 77459  
**(281) 208-9200**  
Gender: Female  
Ages 0-99

**†Nguyen, Tiffany OT**

Star Therapy Centers Limited  
Partnership  
5425 Highway 6 Suite D900  
Missouri City, TX 77459  
**(281) 208-9200**  
Gender: Female  
Ages 0-99

**†Purcell, Carla A CHT, OTR**

Coppell Spine & Sports Rehab LP  
5425 Highway 6 Suite D900  
Missouri City, TX 77459  
**(281) 208-9200**  
Gender: Female  
Ages 0-99

†**Purcell, Carla A CHT, OTR**  
Star Therapy Centers Limited  
Partnership  
5425 Highway 6 Suite D900  
Missouri City, TX 77459  
**(281) 208-9200**  
Gender: Female  
Ages 0-99

## Guadalupe, TX

### Cibolo

†**Prochaska, Kay Lynne OT**  
Mission Rehabilitation and Sports  
Medicine LP  
232 Brite Road Suite 113  
Cibolo, TX 78108  
**(210) 566-1269**  
Gender: Female  
Ages 0-99

### Seguin

†**Prochaska, Kay Lynne OT**  
Mission Rehabilitation and Sports  
Medicine LP  
1415 East Walnut Street Suite 500  
Seguin, TX 78155  
**(830) 240-2608**  
Gender: Female  
Ages 0-99

## Harris, TX

### Cypress

†**Booher, Kristin L OT**  
Action Therapy Centers Limited  
Partnership  
21211 FM 529 Road Suite 102  
Cypress, TX 77433  
**(832) 295-0650**  
Gender: Female  
Ages 0-99

†**Booher, Kristin L OT**  
Progressive Hand and Physical Therapy  
21211 FM 529 Road Suite 102  
Cypress, TX 77433  
**(832) 295-0650**  
Gender: Female  
Ages 0-99

†**Booher, Kristin L OT**  
Star Therapy Centers Limited  
Partnership  
21211 FM 529 Road Suite 102  
Cypress, TX 77433  
**(832) 295-0650**  
Gender: Female  
Ages 0-99

†**Danan, Angeline V OTR**  
Star Therapy Centers Limited  
Partnership  
21211 FM 529 Road Suite 102  
Cypress, TX 77433  
**(832) 295-0650**  
Gender: Female  
Ages 0-99

†**Danan, Angeline V OTR**  
US Physical Therapy  
21211 FM 529 Road Suite 102  
Cypress, TX 77433  
**(832) 295-0650**  
Gender: Female  
Ages 0-99

†**Douglas, Brittany L CHT, OTR/L**  
Action Therapy Centers Limited  
Partnership  
21211 FM 529 Road Suite 102  
Cypress, TX 77433  
**(832) 295-0650**  
Gender: Female  
Ages 0-99

†**Douglas, Brittany L CHT, OTR/L**  
Progressive Hand and Physical Therapy  
21211 FM 529 Road Suite 102  
Cypress, TX 77433  
**(832) 295-0650**  
Gender: Female  
Ages 0-99

†**Douglas, Brittany L CHT, OTR/L**  
Star Therapy Centers Limited  
Partnership  
21211 FM 529 Road Suite 102  
Cypress, TX 77433  
**(832) 295-0650**  
Gender: Female  
Ages 0-99

†**Haller, Shelby N OT**  
Cleveland Physical Therapy LTD  
13215 Grant Road Suite 900  
Cypress, TX 77429  
**(832) 220-9211**  
Gender: Female  
Ages 0-99

†**Haller, Shelby N OT**  
Cleveland Physical Therapy LTD  
15201 Mason Road Suite 800  
Cypress, TX 77433  
**(713) 609-9224**  
Gender: Female  
Ages 0-99

†**Haller, Shelby N OT**  
KINGWOOD PHYSICAL THERAPY  
LTD  
15201 Mason Road Suite 800  
Cypress, TX 77433  
**(713) 609-9224**  
Gender: Female  
Ages 0-99

†**Haller, Shelby N OT**  
LAKE HOUSTON PHYSICAL  
THERAPY  
13215 Grant Road Suite 900  
Cypress, TX 77429  
**(832) 220-9211**  
Gender: Female  
Ages 0-99

†**Haller, Shelby N OT**  
LAKE HOUSTON PHYSICAL  
THERAPY  
15201 Mason Road Suite 800  
Cypress, TX 77433  
**(713) 609-9224**  
Gender: Female  
Ages 0-99

†**King, James W OT**  
Progressive Hand and Physical Therapy  
21211 FM 529 Road Suite 102  
Cypress, TX 77433  
**(832) 295-0650**  
Gender: Male  
Ages 0-99

†**King, James W OT**  
Star Therapy Centers Limited  
Partnership  
21211 FM 529 Road Suite 102  
Cypress, TX 77433  
**(832) 295-0650**  
Gender: Male  
Ages 0-99

†**King, James W OT**  
US Physical Therapy  
21211 FM 529 Road Suite 102  
Cypress, TX 77433  
**(832) 295-0650**  
Gender: Male  
Ages 0-99

†**Nguyen, Tiffany OT**  
Green Oaks Physical Therapy Limited  
Partnership  
21211 FM 529 Road Suite 102  
Cypress, TX 77433  
**(832) 295-0650**  
Gender: Female  
Ages 0-99

†**Nguyen, Tiffany OT**  
Progressive Hand and Physical Therapy  
21211 FM 529 Road Suite 102  
Cypress, TX 77433  
**(832) 295-0650**  
Gender: Female  
Ages 0-99

†**Nguyen, Tiffany OT**  
Star Therapy Centers Limited  
Partnership  
21211 FM 529 Road Suite 102  
Cypress, TX 77433  
**(832) 295-0650**  
Gender: Female  
Ages 0-99

†**Purcell, Carla A CHT, OTR**  
Coppell Spine & Sports Rehab LP  
21211 FM 529 Road Suite 102  
Cypress, TX 77433  
**(832) 295-0650**  
Gender: Female  
Ages 0-99

**†Purcell, Carla A CHT, OTR**

Star Therapy Centers Limited  
Partnership  
21211 FM 529 Road Suite 102  
Cypress, TX 77433  
**(832) 295-0650**  
Gender: Female  
Ages 0-99

**Houston****†Booher, Kristin L OT**

Action Therapy Centers Limited  
Partnership  
11242 FM 1960 Road West Suite 104  
Houston, TX 77065  
**(281) 469-8163**  
Gender: Female  
Ages 0-99

**†Booher, Kristin L OT**

Action Therapy Centers Limited  
Partnership  
12727 Kimberley Lane Suite 104  
Houston, TX 77024  
**(713) 365-9338**  
Gender: Female  
Ages 0-99

**†Booher, Kristin L OT**

Action Therapy Centers Limited  
Partnership  
4009 Bellaire Boulevard Suite M  
Houston, TX 77025  
**(713) 839-7800**  
Gender: Female  
Ages 0-99

**†Booher, Kristin L OT**

Action Therapy Centers Limited  
Partnership  
8955 Highway 6 North Suite 190  
Houston, TX 77095  
**(832) 593-8600**  
Gender: Female  
Ages 0-99

**†Booher, Kristin L OT**

Progressive Hand and Physical Therapy  
11242 FM 1960 Road West Suite 104  
Houston, TX 77065  
**(281) 469-8163**  
Gender: Female  
Ages 0-99

**†Booher, Kristin L OT**

Progressive Hand and Physical Therapy  
12727 Kimberley Lane Suite 104  
Houston, TX 77024  
**(713) 365-9338**  
Gender: Female  
Ages 0-99

**†Booher, Kristin L OT**

Progressive Hand and Physical Therapy  
4009 Bellaire Boulevard Suite M  
Houston, TX 77025  
**(713) 839-7800**  
Gender: Female  
Ages 0-99

**†Booher, Kristin L OT**

Progressive Hand and Physical Therapy  
8955 Highway 6 North Suite 190  
Houston, TX 77095  
**(832) 593-8600**  
Gender: Female  
Ages 0-99

**†Booher, Kristin L OT**

Star Therapy Centers Limited  
Partnership  
11242 FM 1960 Road West Suite 104  
Houston, TX 77065  
**(281) 469-8163**  
Gender: Female  
Ages 0-99

**†Booher, Kristin L OT**

Star Therapy Centers Limited  
Partnership  
12727 Kimberley Lane Suite 104  
Houston, TX 77024  
**(713) 365-9338**  
Gender: Female  
Ages 0-99

**†Booher, Kristin L OT**

Star Therapy Centers Limited  
Partnership  
4009 Bellaire Boulevard Suite M  
Houston, TX 77025  
**(713) 839-7800**  
Gender: Female  
Ages 0-99

**†Booher, Kristin L OT**

Star Therapy Centers Limited  
Partnership  
8955 Highway 6 North Suite 190  
Houston, TX 77095  
**(832) 593-8600**  
Gender: Female  
Ages 0-99

**†Danan, Angeline V OTR**

Star Therapy Centers Limited  
Partnership  
11242 FM 1960 Road West Suite 104  
Houston, TX 77065  
**(281) 469-8163**  
Gender: Female  
Ages 0-99

**†Danan, Angeline V OTR**

Star Therapy Centers Limited  
Partnership  
12727 Kimberley Lane Suite 104  
Houston, TX 77024  
**(713) 365-9338**  
Gender: Female  
Ages 0-99

**†Danan, Angeline V OTR**

Star Therapy Centers Limited  
Partnership  
4009 Bellaire Boulevard Suite M  
Houston, TX 77025  
**(713) 839-7800**  
Gender: Female  
Ages 0-99

**†Danan, Angeline V OTR**

Star Therapy Centers Limited  
Partnership  
8955 Highway 6 North Suite 190  
Houston, TX 77095  
**(832) 593-8600**  
Gender: Female  
Ages 0-99

**†Danan, Angeline V OTR**

US Physical Therapy  
11242 FM 1960 Road West Suite 104  
Houston, TX 77065  
**(281) 469-8163**  
Gender: Female  
Ages 0-99

**†Danan, Angeline V OTR**

US Physical Therapy  
12727 Kimberley Lane Suite 104  
Houston, TX 77024  
**(713) 365-9338**  
Gender: Female  
Ages 0-99

**†Danan, Angeline V OTR**

US Physical Therapy  
4009 Bellaire Boulevard Suite M  
Houston, TX 77025  
**(713) 839-7800**  
Gender: Female  
Ages 0-99

**†Danan, Angeline V OTR**

US Physical Therapy  
8955 Highway 6 North Suite 190  
Houston, TX 77095  
**(832) 593-8600**  
Gender: Female  
Ages 0-99

**†Douglas, Brittany L CHT, OTR/L**

Action Therapy Centers Limited  
Partnership  
11242 FM 1960 Road West Suite 104  
Houston, TX 77065  
**(281) 469-8163**  
Gender: Female  
Ages 0-99

**†Douglas, Brittany L CHT, OTR/L**

Action Therapy Centers Limited  
Partnership  
12727 Kimberley Lane Suite 104  
Houston, TX 77024  
**(713) 365-9338**  
Gender: Female  
Ages 0-99

**†Douglas, Brittany L CHT, OTR/L**

Action Therapy Centers Limited  
Partnership  
4009 Bellaire Boulevard Suite M  
Houston, TX 77025  
**(713) 839-7800**  
Gender: Female  
Ages 0-99

**†Douglas, Brittany L CHT,  
OTR/L**

Action Therapy Centers Limited  
Partnership  
8955 Highway 6 North Suite 190  
Houston, TX 77095  
**(832) 593-8600**  
Gender: Female  
Ages 0-99

**†Douglas, Brittany L CHT,  
OTR/L**

Progressive Hand and Physical Therapy  
11242 FM 1960 Road West Suite 104  
Houston, TX 77065  
**(281) 469-8163**  
Gender: Female  
Ages 0-99

**†Douglas, Brittany L CHT,  
OTR/L**

Progressive Hand and Physical Therapy  
12727 Kimberley Lane Suite 104  
Houston, TX 77024  
**(713) 365-9338**  
Gender: Female  
Ages 0-99

**†Douglas, Brittany L CHT,  
OTR/L**

Progressive Hand and Physical Therapy  
4009 Bellaire Boulevard Suite M  
Houston, TX 77025  
**(713) 839-7800**  
Gender: Female  
Ages 0-99

**†Douglas, Brittany L CHT,  
OTR/L**

Progressive Hand and Physical Therapy  
8955 Highway 6 North Suite 190  
Houston, TX 77095  
**(832) 593-8600**  
Gender: Female  
Ages 0-99

**†Douglas, Brittany L CHT,  
OTR/L**

Star Therapy Centers Limited  
Partnership  
11242 FM 1960 Road West Suite 104  
Houston, TX 77065  
**(281) 469-8163**  
Gender: Female  
Ages 0-99

**†Douglas, Brittany L CHT,  
OTR/L**

Star Therapy Centers Limited  
Partnership  
12727 Kimberley Lane Suite 104  
Houston, TX 77024  
**(713) 365-9338**  
Gender: Female  
Ages 0-99

**†Douglas, Brittany L CHT,  
OTR/L**

Star Therapy Centers Limited  
Partnership  
4009 Bellaire Boulevard Suite M  
Houston, TX 77025  
**(713) 839-7800**  
Gender: Female  
Ages 0-99

**†Douglas, Brittany L CHT,  
OTR/L**

Star Therapy Centers Limited  
Partnership  
8955 Highway 6 North Suite 190  
Houston, TX 77095  
**(832) 593-8600**  
Gender: Female  
Ages 0-99

**†King, James W OT**

Progressive Hand and Physical Therapy  
11242 FM 1960 Road West Suite 104  
Houston, TX 77065  
**(281) 469-8163**  
Gender: Male  
Ages 0-99

**†King, James W OT**

Progressive Hand and Physical Therapy  
12727 Kimberley Lane Suite 104  
Houston, TX 77024  
**(713) 365-9338**  
Gender: Male  
Ages 0-99

**†King, James W OT**

Progressive Hand and Physical Therapy  
14705 Woodforest Boulevard Suite 106  
Houston, TX 77015  
**(281) 452-4200**  
Gender: Male  
Ages 0-99

**†King, James W OT**

Progressive Hand and Physical Therapy  
4009 Bellaire Boulevard Suite M  
Houston, TX 77025  
**(713) 839-7800**  
Gender: Male  
Ages 0-99

**†King, James W OT**

Progressive Hand and Physical Therapy  
8955 Highway 6 North Suite 190  
Houston, TX 77095  
**(832) 593-8600**  
Gender: Male  
Ages 0-99

**†King, James W OT**

Star Therapy Centers Limited  
Partnership  
11242 FM 1960 Road West Suite 104  
Houston, TX 77065  
**(281) 469-8163**  
Gender: Male  
Ages 0-99

**†King, James W OT**

Star Therapy Centers Limited  
Partnership  
12727 Kimberley Lane Suite 104  
Houston, TX 77024  
**(713) 365-9338**  
Gender: Male  
Ages 0-99

**†King, James W OT**

Star Therapy Centers Limited  
Partnership  
14705 Woodforest Boulevard Suite 106  
Houston, TX 77015  
**(281) 452-4200**  
Gender: Male  
Ages 0-99

**†King, James W OT**

Star Therapy Centers Limited  
Partnership  
4009 Bellaire Boulevard Suite M  
Houston, TX 77025  
**(713) 839-7800**  
Gender: Male  
Ages 0-99

**†King, James W OT**

Star Therapy Centers Limited  
Partnership  
8955 Highway 6 North Suite 190  
Houston, TX 77095  
**(832) 593-8600**  
Gender: Male  
Ages 0-99

**†King, James W OT**

US Physical Therapy  
11242 FM 1960 Road West Suite 104  
Houston, TX 77065  
**(281) 469-8163**  
Gender: Male  
Ages 0-99

**†King, James W OT**

US Physical Therapy  
12727 Kimberley Lane Suite 104  
Houston, TX 77024  
**(713) 365-9338**  
Gender: Male  
Ages 0-99

**†King, James W OT**

US Physical Therapy  
14705 Woodforest Boulevard Suite 106  
Houston, TX 77015  
**(281) 452-4200**  
Gender: Male  
Ages 0-99

**†King, James W OT**

US Physical Therapy  
4009 Bellaire Boulevard Suite M  
Houston, TX 77025  
**(713) 839-7800**  
Gender: Male  
Ages 0-99



**†King, James W OT**

US Physical Therapy  
8955 Highway 6 North Suite 190  
Houston, TX 77095  
**(832) 593-8600**  
Gender: Male  
Ages 0-99

**†Nguyen, Tiffany OT**

Action Therapy Centers Limited  
Partnership  
11242 FM 1960 Road West Suite 104  
Houston, TX 77065  
**(281) 469-8163**  
Gender: Female  
Ages 0-99

**†Nguyen, Tiffany OT**

Action Therapy Centers Limited  
Partnership  
4009 Bellaire Boulevard Suite M  
Houston, TX 77025  
**(713) 839-7800**  
Gender: Female  
Ages 0-99

**†Nguyen, Tiffany OT**

Action Therapy Centers Limited  
Partnership  
8955 Highway 6 North Suite 190  
Houston, TX 77095  
**(832) 593-8600**  
Gender: Female  
Ages 0-99

**†Nguyen, Tiffany OT**

Green Oaks Physical Therapy Limited  
Partnership  
11242 FM 1960 Road West Suite 104  
Houston, TX 77065  
**(281) 469-8163**  
Gender: Female  
Ages 0-99

**†Nguyen, Tiffany OT**

Green Oaks Physical Therapy Limited  
Partnership  
12727 Kimberley Lane Suite 104  
Houston, TX 77024  
**(713) 365-9338**  
Gender: Female  
Ages 0-99

**†Nguyen, Tiffany OT**

Green Oaks Physical Therapy Limited  
Partnership  
4009 Bellaire Boulevard Suite M  
Houston, TX 77025  
**(713) 839-7800**  
Gender: Female  
Ages 0-99

**†Nguyen, Tiffany OT**

Green Oaks Physical Therapy Limited  
Partnership  
8955 Highway 6 North Suite 190  
Houston, TX 77095  
**(832) 593-8600**  
Gender: Female  
Ages 0-99

**†Nguyen, Tiffany OT**

Progressive Hand and Physical Therapy  
11242 FM 1960 Road West Suite 104  
Houston, TX 77065  
**(281) 469-8163**  
Gender: Female  
Ages 0-99

**†Nguyen, Tiffany OT**

Progressive Hand and Physical Therapy  
12727 Kimberley Lane Suite 104  
Houston, TX 77024  
**(713) 365-9338**  
Gender: Female  
Ages 0-99

**†Nguyen, Tiffany OT**

Progressive Hand and Physical Therapy  
4009 Bellaire Boulevard Suite M  
Houston, TX 77025  
**(713) 839-7800**  
Gender: Female  
Ages 0-99

**†Nguyen, Tiffany OT**

Progressive Hand and Physical Therapy  
8955 Highway 6 North Suite 190  
Houston, TX 77095  
**(832) 593-8600**  
Gender: Female  
Ages 0-99

**†Nguyen, Tiffany OT**

Star Therapy Centers Limited  
Partnership  
11242 FM 1960 Road West Suite 104  
Houston, TX 77065  
**(281) 469-8163**  
Gender: Female  
Ages 0-99

**†Nguyen, Tiffany OT**

Star Therapy Centers Limited  
Partnership  
12727 Kimberley Lane Suite 104  
Houston, TX 77024  
**(713) 365-9338**  
Gender: Female  
Ages 0-99

**†Nguyen, Tiffany OT**

Star Therapy Centers Limited  
Partnership  
4009 Bellaire Boulevard Suite M  
Houston, TX 77025  
**(713) 839-7800**  
Gender: Female  
Ages 0-99

**†Nguyen, Tiffany OT**

Star Therapy Centers Limited  
Partnership  
8955 Highway 6 North Suite 190  
Houston, TX 77095  
**(832) 593-8600**  
Gender: Female  
Ages 0-99

**†Purcell, Carla A CHT, OTR**

Coppell Spine & Sports Rehab LP  
12727 Kimberley Lane Suite 104  
Houston, TX 77024  
**(713) 365-9338**  
Gender: Female  
Ages 0-99

**†Purcell, Carla A CHT, OTR**

Coppell Spine and Sports Rehab  
Limited Partnership  
11242 FM 1960 Road West Suite 104  
Houston, TX 77065  
**(281) 469-8163**  
Gender: Female  
Ages 0-99

**†Purcell, Carla A CHT, OTR**

Coppell Spine and Sports Rehab  
Limited Partnership  
14705 Woodforest Boulevard Suite 106  
Houston, TX 77015  
**(281) 452-4200**  
Gender: Female  
Ages 0-99

**†Purcell, Carla A CHT, OTR**

Coppell Spine and Sports Rehab  
Limited Partnership  
4009 Bellaire Boulevard Suite M  
Houston, TX 77025  
**(713) 839-7800**  
Gender: Female  
Ages 0-99

**†Purcell, Carla A CHT, OTR**

Coppell Spine and Sports Rehab  
Limited Partnership  
8955 Highway 6 North Suite 190  
Houston, TX 77095  
**(832) 593-8600**  
Gender: Female  
Ages 0-99

**†Purcell, Carla A CHT, OTR**

Star Therapy Centers Limited  
Partnership  
11242 FM 1960 Road West Suite 104  
Houston, TX 77065  
**(281) 469-8163**  
Gender: Female  
Ages 0-99

**†Purcell, Carla A CHT, OTR**

Star Therapy Centers Limited  
Partnership  
12727 Kimberley Lane Suite 104  
Houston, TX 77024  
**(713) 365-9338**  
Gender: Female  
Ages 0-99

**†Purcell, Carla A CHT, OTR**

Star Therapy Centers Limited  
Partnership  
14705 Woodforest Boulevard Suite 106  
Houston, TX 77015  
**(281) 452-4200**  
Gender: Female  
Ages 0-99

**†Purcell, Carla A CHT, OTR**

Star Therapy Centers Limited  
Partnership  
4009 Bellaire Boulevard Suite M  
Houston, TX 77025

**(713) 839-7800**

**Gender: Female**  
**Ages 0-99**

**†Purcell, Carla A CHT, OTR**

Star Therapy Centers Limited  
Partnership  
8955 Highway 6 North Suite 190  
Houston, TX 77095

**(832) 593-8600**

**Gender: Female**  
**Ages 0-99**

**Humble****†Haller, Shelby N OT**

Cleveland Physical Therapy LTD  
7840 FM 1960 Road East Suite 408  
Humble, TX 77346

**(281) 812-6665**

**Gender: Female**  
**Ages 0-99**

**†Haller, Shelby N OT**

LAKE HOUSTON PHYSICAL  
THERAPY  
7840 FM 1960 Road East Suite 408  
Humble, TX 77346

**(281) 812-6665**

**Gender: Female**  
**Ages 0-99**

**†Haller, Shelby N OT**

Spring-Klein Physical Therapy  
7840 FM 1960 Road East Suite 408  
Humble, TX 77346

**(281) 812-6665**

**Gender: Female**  
**Ages 0-99**

**Katy****†Booher, Kristin L OT**

Action Therapy Centers Limited  
Partnership  
21707 Kingsland Boulevard Suite 101  
Katy, TX 77450

**(281) 398-8235**

**Gender: Female**  
**Ages 0-99**

**†Booher, Kristin L OT**

Progressive Hand and Physical Therapy  
21707 Kingsland Boulevard Suite 101  
Katy, TX 77450

**(281) 398-8235**

**Gender: Female**  
**Ages 0-99**

**†Booher, Kristin L OT**

Star Therapy Centers Limited  
Partnership  
21707 Kingsland Boulevard Suite 101  
Katy, TX 77450

**(281) 398-8235**

**Gender: Female**  
**Ages 0-99**

**†Danan, Angeline V OTR**

Star Therapy Centers Limited  
Partnership  
21707 Kingsland Boulevard Suite 101  
Katy, TX 77450

**(281) 398-8235**

**Gender: Female**  
**Ages 0-99**

**†Danan, Angeline V OTR**

US Physical Therapy  
21707 Kingsland Boulevard Suite 101  
Katy, TX 77450

**(281) 398-8235**

**Gender: Female**  
**Ages 0-99**

**†Douglas, Brittany L CHT, OTR/L**

Action Therapy Centers Limited  
Partnership  
21707 Kingsland Boulevard Suite 101  
Katy, TX 77450

**(281) 398-8235**

**Gender: Female**  
**Ages 0-99**

**†Douglas, Brittany L CHT, OTR/L**

Progressive Hand and Physical Therapy  
21707 Kingsland Boulevard Suite 101  
Katy, TX 77450

**(281) 398-8235**

**Gender: Female**  
**Ages 0-99**

**†Douglas, Brittany L CHT, OTR/L**

Star Therapy Centers Limited  
Partnership  
21707 Kingsland Boulevard Suite 101  
Katy, TX 77450

**(281) 398-8235**

**Gender: Female**  
**Ages 0-99**

**†King, James W OT**

Progressive Hand and Physical Therapy  
21707 Kingsland Boulevard Suite 101  
Katy, TX 77450

**(281) 398-8235**

**Gender: Male**  
**Ages 0-99**

**†King, James W OT**

Star Therapy Centers Limited  
Partnership  
21707 Kingsland Boulevard Suite 101  
Katy, TX 77450

**(281) 398-8235**

**Gender: Male**  
**Ages 0-99**

**†King, James W OT**

US Physical Therapy  
21707 Kingsland Boulevard Suite 101  
Katy, TX 77450

**(281) 398-8235**

**Gender: Male**  
**Ages 0-99**

**†Nguyen, Tiffany OT**

Action Therapy Centers Limited  
Partnership  
21707 Kingsland Boulevard Suite 101  
Katy, TX 77450

**(281) 398-8235**

**Gender: Female**  
**Ages 0-99**

**†Nguyen, Tiffany OT**

Green Oaks Physical Therapy Limited  
Partnership  
21707 Kingsland Boulevard Suite 101  
Katy, TX 77450

**(281) 398-8235**

**Gender: Female**  
**Ages 0-99**

**†Nguyen, Tiffany OT**

Progressive Hand and Physical Therapy  
21707 Kingsland Boulevard Suite 101  
Katy, TX 77450

**(281) 398-8235**

**Gender: Female**  
**Ages 0-99**

**†Nguyen, Tiffany OT**

Star Therapy Centers Limited  
Partnership  
21707 Kingsland Boulevard Suite 101  
Katy, TX 77450

**(281) 398-8235**

**Gender: Female**  
**Ages 0-99**

**†Purcell, Carla A CHT, OTR**

Coppell Spine & Sports Rehab LP  
21707 Kingsland Boulevard Suite 101  
Katy, TX 77450

**(281) 398-8235**

**Gender: Female**  
**Ages 0-99**

**†Purcell, Carla A CHT, OTR**

Star Therapy Centers Limited  
Partnership  
21707 Kingsland Boulevard Suite 101  
Katy, TX 77450

**(281) 398-8235**

**Gender: Female**  
**Ages 0-99**

**Kingwood****†Haller, Shelby N OT**

Cleveland Physical Therapy LTD  
23780 Highway 59 North  
Kingwood, TX 77339

**(281) 358-1838**

**Gender: Female**  
**Ages 0-99**

**†Haller, Shelby N OT**

KINGWOOD PHYSICAL THERAPY  
LTD  
23780 Highway 59 North  
Kingwood, TX 77339

**(281) 358-1838**

**Gender: Female**  
**Ages 0-99**

†**Haller, Shelby N OT**  
LAKE HOUSTON PHYSICAL  
THERAPY  
23780 Highway 59 North  
Kingwood, TX 77339  
**(281) 358-1838**  
Gender: Female  
Ages 0-99

### Spring

†**Haller, Shelby N OT**  
Cleveland Physical Therapy LTD  
21301 Kuykendahl Road Suite B  
Spring, TX 77379  
**(281) 379-2102**  
Gender: Female  
Ages 0-99

†**Haller, Shelby N OT**  
KINGWOOD PHYSICAL THERAPY  
LTD  
21301 Kuykendahl Road Suite B  
Spring, TX 77379  
**(281) 379-2102**  
Gender: Female  
Ages 0-99

†**Haller, Shelby N OT**  
LAKE HOUSTON PHYSICAL  
THERAPY  
21301 Kuykendahl Road Suite B  
Spring, TX 77379  
**(281) 379-2102**  
Gender: Female  
Ages 0-99

### Tomball

†**Haller, Shelby N OT**  
Cleveland Physical Therapy LTD  
11709 Boudreaux Road  
Tomball, TX 77375  
**(281) 886-0718**  
Gender: Female  
Ages 0-99

†**Haller, Shelby N OT**  
LAKE HOUSTON PHYSICAL  
THERAPY  
11709 Boudreaux Road  
Tomball, TX 77375  
**(281) 886-0718**  
Gender: Female  
Ages 0-99

†**Haller, Shelby N OT**  
Spring-Klein Physical Therapy  
11709 Boudreaux Road  
Tomball, TX 77375  
**(281) 886-0718**  
Gender: Female  
Ages 0-99

### Webster

†**Booher, Kristin L OT**  
Action Therapy Centers Limited  
Partnership  
17326 Highway 3  
Webster, TX 77598  
**(281) 332-3000**  
Gender: Female  
Ages 0-99

†**Booher, Kristin L OT**  
Progressive Hand and Physical Therapy  
17326 Highway 3  
Webster, TX 77598  
**(281) 332-3000**  
Gender: Female  
Ages 0-99

†**Booher, Kristin L OT**  
Star Therapy Centers Limited  
Partnership  
17326 Highway 3  
Webster, TX 77598  
**(281) 332-3000**  
Gender: Female  
Ages 0-99

†**Douglas, Brittany L CHT,  
OTR/L**  
Action Therapy Centers Limited  
Partnership  
17326 Highway 3  
Webster, TX 77598  
**(281) 332-3000**  
Gender: Female  
Ages 0-99

†**Douglas, Brittany L CHT,  
OTR/L**  
Progressive Hand and Physical Therapy  
17326 Highway 3  
Webster, TX 77598  
**(281) 332-3000**  
Gender: Female  
Ages 0-99

†**Douglas, Brittany L CHT,  
OTR/L**  
Star Therapy Centers Limited  
Partnership  
17326 Highway 3  
Webster, TX 77598  
**(281) 332-3000**  
Gender: Female  
Ages 0-99

†**King, James W OT**  
Progressive Hand and Physical Therapy  
17326 Highway 3  
Webster, TX 77598  
**(281) 332-3000**  
Gender: Male  
Ages 0-99

†**King, James W OT**  
Star Therapy Centers Limited  
Partnership  
17326 Highway 3  
Webster, TX 77598  
**(281) 332-3000**  
Gender: Male  
Ages 0-99

†**King, James W OT**  
US Physical Therapy  
17326 Highway 3  
Webster, TX 77598  
**(281) 332-3000**  
Gender: Male  
Ages 0-99

†**Nguyen, Tiffany OT**  
Action Therapy Centers Limited  
Partnership  
17326 Highway 3  
Webster, TX 77598  
**(281) 332-3000**  
Gender: Female  
Ages 0-99

†**Nguyen, Tiffany OT**  
Green Oaks Physical Therapy Limited  
Partnership  
17326 Highway 3  
Webster, TX 77598  
**(281) 332-3000**  
Gender: Female  
Ages 0-99

†**Nguyen, Tiffany OT**  
Progressive Hand and Physical Therapy  
17326 Highway 3  
Webster, TX 77598  
**(281) 332-3000**  
Gender: Female  
Ages 0-99

†**Nguyen, Tiffany OT**  
Star Therapy Centers Limited  
Partnership  
17326 Highway 3  
Webster, TX 77598  
**(281) 332-3000**  
Gender: Female  
Ages 0-99

†**Purcell, Carla A CHT, OTR**  
Coppell Spine & Sports Rehab LP  
17326 Highway 3  
Webster, TX 77598  
**(281) 332-3000**  
Gender: Female  
Ages 0-99

†**Purcell, Carla A CHT, OTR**  
Star Therapy Centers Limited  
Partnership  
17326 Highway 3  
Webster, TX 77598  
**(281) 332-3000**  
Gender: Female  
Ages 0-99

**Jim Wells, TX**

### Alice

†**Robertson, Michael J OT**  
Kidz Rehab Center Inc  
1801 East Main Street  
Alice, TX 78332  
**(361) 396-0243**  
Gender: Male  
Ages 0-20

†**Robertson, Michael J OT**  
Kidz Rehab Center Inc  
204 East 1st Street  
Alice, TX 78332  
**(361) 664-0145**  
Gender: Male  
Ages 0-20

## Kendall, TX

### Boerne

#### †Alfaro, Alexis OT

Momentum Physical Therapy & Sports  
Rehab LTD Partnersh  
124 East Bandera Road Suite 402  
Boerne, TX 78006

**(830) 428-2950**

Gender: Female  
Ages 0-99

#### †Radla, Rachel E PT, OT

Momentum Physical Therapy & Sports  
Rehab LTD Partnersh  
124 East Bandera Road Suite 402  
Boerne, TX 78006

**(830) 428-2950**

Gender: Female  
Ages 0-99

#### †Verduzco, Yolanda CHT, OT, OTR

Momentum Physical Therapy & Sports  
Rehab LTD Partnersh  
124 East Bandera Road Suite 402  
Boerne, TX 78006

**(830) 428-2950**

Gender: Female  
Ages 0-99

## Kleberg, TX

### Kingsville

#### †Robertson, Michael J OT

Kidz Rehab Center Inc  
1724 South Brahma Boulevard Suite  
105  
Kingsville, TX 78363

**(361) 592-0041**

Gender: Male  
Ages 0-20

## Liberty, TX

### Cleveland

#### †Haller, Shelby N OT

Cleveland Physical Therapy LTD  
102 North Travis Avenue  
Cleveland, TX 77327

**(281) 592-2884**

Gender: Female  
Ages 0-99

#### †Haller, Shelby N OT

KINGWOOD PHYSICAL THERAPY  
LTD  
102 North Travis Avenue  
Cleveland, TX 77327

**(281) 592-2884**

Gender: Female  
Ages 0-99

#### †Haller, Shelby N OT

LAKE HOUSTON PHYSICAL  
THERAPY  
102 North Travis Avenue  
Cleveland, TX 77327

**(281) 592-2884**

Gender: Female  
Ages 0-99

## Medina, TX

### Castroville

#### †Alfaro, Alexis OT

Momentum Physical Therapy & Sports  
Rehab LTD Partnersh  
408 US Highway 90 West Suite 102  
Castroville, TX 78009

**(830) 346-5454**

Gender: Female  
Ages 0-99

#### †Radla, Rachel E PT, OT

Momentum Physical Therapy & Sports  
Rehab LTD Partnersh  
408 US Highway 90 West Suite 200  
Castroville, TX 78009

**(830) 346-5454**

Gender: Female  
Ages 0-99

#### †Verduzco, Yolanda CHT, OT, OTR

Momentum Physical Therapy & Sports  
Rehab LTD Partnersh  
408 US Highway 90 West Suite 200  
Castroville, TX 78009

**(830) 346-5454**

Gender: Female  
Ages 0-99

## Montgomery, TX

### Conroe

#### †King, James W OT

Progressive Hand and Physical Therapy  
17450 St Lukes Way Suite 390A  
Conroe, TX 77384

**(936) 242-1845**

Gender: Male  
Ages 0-99

#### †King, James W OT

Star Therapy Centers Limited  
Partnership  
17450 St Lukes Way Suite 390A  
Conroe, TX 77384

**(936) 242-1845**

Gender: Male  
Ages 0-99

#### †King, James W OT

US Physical Therapy  
17450 St Lukes Way Suite 390A  
Conroe, TX 77384

**(936) 242-1845**

Gender: Male  
Ages 0-99

#### †Purcell, Carla A CHT, OTR

Coppell Spine & Sports Rehab LP  
17450 St Lukes Way Suite 390A  
Conroe, TX 77384

**(936) 242-1845**

Gender: Female  
Ages 0-99

#### †Purcell, Carla A CHT, OTR

Star Therapy Centers Limited  
Partnership  
17450 St Lukes Way Suite 390A  
Conroe, TX 77384

**(936) 242-1845**

Gender: Female  
Ages 0-99

### Magnolia

#### †Haller, Shelby N OT

Cleveland Physical Therapy LTD  
6318 FM 1488 Road Suite 150  
Magnolia, TX 77354

**(936) 273-0808**

Gender: Female  
Ages 0-99

#### †Haller, Shelby N OT

KINGWOOD PHYSICAL THERAPY  
LTD  
6318 FM 1488 Road Suite 150  
Magnolia, TX 77354

**(936) 273-0808**

Gender: Female  
Ages 0-99

#### †Haller, Shelby N OT

LAKE HOUSTON PHYSICAL  
THERAPY  
6318 FM 1488 Road Suite 150  
Magnolia, TX 77354

**(936) 273-0808**

Gender: Female  
Ages 0-99

### Montgomery

#### †Haller, Shelby N OT

Cleveland Physical Therapy LTD  
18001 Highway 105 West Suite 106  
Montgomery, TX 77356

**(936) 582-2464**

Gender: Female  
Ages 0-99

#### †Haller, Shelby N OT

KINGWOOD PHYSICAL THERAPY  
LTD  
18001 Highway 105 West Suite 106  
Montgomery, TX 77356

**(936) 582-2464**

Gender: Female  
Ages 0-99

#### †Haller, Shelby N OT

LAKE HOUSTON PHYSICAL  
THERAPY  
18001 Highway 105 West Suite 106  
Montgomery, TX 77356

**(936) 582-2464**

Gender: Female  
Ages 0-99

### Spring

#### †Haller, Shelby N OT

Cleveland Physical Therapy LTD  
28533 Spring Trails Ridge Suite 112  
Spring, TX 77386

**(281) 301-5090**

Gender: Female  
Ages 0-99

Last Updated: 10/8/24

+: Hospital Privileges †: Open For New Patients \*\*\*: Board Certification Information on File

625

†Haller, Shelby N OT  
LAKE HOUSTON PHYSICAL  
THERAPY  
28533 Spring Trails Ridge Suite 112  
Spring, TX 77386  
(281) 301-5090  
Gender: Female  
Ages 0-99

†Haller, Shelby N OT  
Spring-Klein Physical Therapy  
28533 Spring Trails Ridge Suite 112  
Spring, TX 77386  
(281) 301-5090  
Gender: Female  
Ages 0-99

## Tarrant, TX

### Benbrook

†Nguyen, Tiffany OT  
Green Oaks Physical Therapy LP  
350 Mercedes Street  
Benbrook, TX 76126  
(817) 717-5390  
Gender: Female  
Ages 0-99

†Nguyen, Tiffany OT  
Progressive Hand and Physical Therapy  
350 Mercedes Street  
Benbrook, TX 76126  
(817) 717-5390  
Gender: Female  
Ages 0-99

†Nguyen, Tiffany OT  
Star Therapy Centers Limited  
Partnership  
350 Mercedes Street  
Benbrook, TX 76126  
(817) 717-5390  
Gender: Female  
Ages 0-99

## Wilson, TX

### Floresville

†Alfaro, Alexis OT  
Momentum Physical Therapy & Sports  
Rehab LTD Partnersh  
2004 10th Street  
Floresville, TX 78114  
(830) 393-8800  
Gender: Female  
Ages 0-99

†Radla, Rachel E PT, OT  
Momentum Physical Therapy & Sports  
Rehab LTD Partnersh  
2004 10th Street  
Floresville, TX 78114  
(830) 393-8800  
Gender: Female  
Ages 0-99

†Verduzco, Yolanda CHT, OT,  
OTR  
Momentum Physical Therapy & Sports  
Rehab LTD Partnersh  
2004 10th Street  
Floresville, TX 78114  
(830) 393-8800  
Gender: Female  
Ages 0-99

### La Vernia

†Alfaro, Alexis OT  
Momentum Physical Therapy & Sports  
Rehab LTD Partnersh  
13857 US Highway 87 West Suite 400  
La Vernia, TX 78121  
(830) 253-2101  
Gender: Female  
Ages 0-99

†Radla, Rachel E PT, OT  
Momentum Physical Therapy & Sports  
Rehab LTD Partnersh  
13857 US Highway 87 West Suite 400  
La Vernia, TX 78121  
(830) 253-2101  
Gender: Female  
Ages 0-99

†Verduzco, Yolanda CHT, OT,  
OTR  
Momentum Physical Therapy & Sports  
Rehab LTD Partnersh  
13857 US Highway 87 West Suite 400  
La Vernia, TX 78121  
(830) 253-2101  
Gender: Female  
Ages 0-99

## Ophthalmic Plastic & Reconstructive Surgery Bexar, TX

### San Antonio

†\*\*\*DeBacker, Christopher M  
MD  
Facial & Oculoplastic Surgery Center of  
Texas, PLLC  
1314 East Sonterra Boulevard Suite  
5104  
San Antonio, TX 78258  
(210) 495-2367  
Gender: Male  
Ages 0-99

†\*\*\*Holck, David E MD  
Facial & Oculoplastic Surgery Center of  
Texas, PLLC  
1314 East Sonterra Boulevard Suite  
5104  
San Antonio, TX 78258  
(210) 495-2367  
Gender: Male  
Ages 0-99

## Ophthalmology Anderson, TX

### Palestine

†\*\*\*Bains, Harshivinderjit S  
MD  
HARSHI BAINS MDPA  
3323 South Loop 256  
Palestine, TX 75801  
(903) 597-4644  
Gender: Male  
Ages 0-99

†\*\*\*Bains, Harshivinderjit S  
MD  
HARSHI BAINS MDPA  
501 East Kolstad Street  
Palestine, TX 75801  
(903) 723-3250  
Gender: Male  
Ages 0-99

†Gold, Daniel M MD  
Daniel M Gold MD PA  
501 East Kolstad Street  
Palestine, TX 75801  
(903) 723-3250  
Gender: Male  
Ages 0-99

†Gold, Mark E MD  
Daniel M Gold MD PA  
501 East Kolstad Street  
Palestine, TX 75801  
(903) 723-3250  
Gender: Male  
Ages 0-99

†\*\*\*Patel, Amar MD  
HARSHI BAINS MDPA  
3323 South Loop 256  
Palestine, TX 75801  
(903) 597-4644  
Gender: Male  
Ages 0-99

†\*\*\*Patel, Amar MD  
HARSHI BAINS MDPA  
501 East Kolstad Street  
Palestine, TX 75801  
(903) 597-4644  
Gender: Male  
Ages 0-99

†Su, Maxwell G MD  
Daniel M Gold MD PA  
501 East Kolstad Street  
Palestine, TX 75801  
(903) 723-3250  
Gender: Male  
Ages 0-99

## Angelina, TX

### Lufkin

†Al-Khersan, Hasenin R MD  
RETINAL CONSULTANTS OF  
HOUSTON, PA  
2906 Brentwood Drive Suite 300  
Lufkin, TX 75901  
(713) 524-3434  
Gender: Male  
Ages 0-99

†**Benz, Matthew S MD**  
RETINAL CONSULTANTS OF  
HOUSTON, PA  
2906 Brentwood Drive Suite 300  
Lufkin, TX 75901  
**(713) 524-3434**  
Gender: Male  
Ages 0-99

†**Brown, David M MD**  
RETINA CONSULTANTS OF  
HOUSTON  
2906 Brentwood Drive Suite 300  
Lufkin, TX 75901  
**(713) 524-3434**  
Gender: Male  
Ages 0-99

†**Chen, Eric MD**  
RETINA CONSULTANTS OF  
HOUSTON  
2906 Brentwood Drive Suite 300  
Lufkin, TX 75901  
**(713) 524-3434**  
Gender: Male  
Ages 0-99

†**Fan, Kenneth C MD**  
RETINAL CONSULTANTS OF  
HOUSTON, PA  
2906 Brentwood Drive Suite 300  
Lufkin, TX 75901  
**(713) 524-3434**  
Gender: Male  
Ages 0-99

†**Henry, Christopher R MD**  
RETINAL CONSULTANTS OF  
HOUSTON, PA  
2906 Brentwood Drive Suite 300  
Lufkin, TX 75901  
**(713) 524-3434**  
Gender: Male  
Ages 0-99

†**Kim, Rosa Y MD**  
RETINAL CONSULTANTS OF  
HOUSTON, PA  
2906 Brentwood Drive Suite 300  
Lufkin, TX 75901  
**(713) 524-3434**  
Gender: Female  
Ages 0-99

†**Larkin, Kelly L MD**  
RETINAL CONSULTANTS OF  
HOUSTON, PA  
2906 Brentwood Drive Suite 300  
Lufkin, TX 75901  
**(713) 524-3434**  
Gender: Female  
Ages 0-99

†**Major, James C MD**  
RETINAL CONSULTANTS OF  
HOUSTON, PA  
2906 Brentwood Drive Suite 300  
Lufkin, TX 75901  
**(713) 524-3434**  
Gender: Male  
Ages 0-99

†**Nguyen, Tieu Vy MD**  
RETINAL CONSULTANTS OF  
HOUSTON, PA  
2906 Brentwood Drive Suite 300  
Lufkin, TX 75901  
**(713) 524-3434**  
Gender: Female  
Ages 0-99

†**Rahman, Effie Z MD**  
RETINA CONSULTANTS OF  
HOUSTON  
2906 Brentwood Drive Suite 300  
Lufkin, TX 75901  
**(713) 524-3434**  
Gender: Female  
Ages 0-99

†**Scheffler, Amy C MD**  
RETINA CONSULTANTS OF  
HOUSTON  
2906 Brentwood Drive Suite 300  
Lufkin, TX 75901  
**(713) 524-3434**  
Gender: Female  
Ages 0-99

†**Shah, Ankoor R MD**  
RETINA CONSULTANTS OF  
HOUSTON  
2906 Brentwood Drive Suite 300  
Lufkin, TX 75901  
**(713) 524-3434**  
Gender: Male  
Ages 0-99

†**Staropoli, Patrick C MD**  
RETINAL CONSULTANTS OF  
HOUSTON, PA  
2906 Brentwood Drive Suite 300  
Lufkin, TX 75901  
**(713) 524-3434**  
Gender: Male  
Ages 0-99

†**Wong, Tien P MD**  
RETINAL CONSULTANTS OF  
HOUSTON, PA  
2906 Brentwood Drive Suite 300  
Lufkin, TX 75901  
**(713) 524-3434**  
Gender: Male  
Ages 0-99

†**Wykoff, Charles C MD**  
RETINAL CONSULTANTS OF  
HOUSTON, PA  
2906 Brentwood Drive Suite 300  
Lufkin, TX 75901  
**(713) 524-3434**  
Gender: Male  
Ages 0-99

## Bell, TX

### Belton

†**Shah Vira, Ami MD**  
OLIVER STREET 501A INC BILLING  
1300 East 6th Avenue  
Belton, TX 76513  
**(254) 778-5400**  
Gender: Female  
Ages 0-99

## Killeen

†**Harris, Justin P MD**  
Westlake Eye Specialist  
2301 Clear Creek Road Suite 116  
Killeen, TX 76549  
**(512) 472-4011**  
Gender: Male  
Ages 0-99

## Bexar, TX

### San Antonio

†**Bell, Darren J MD**  
Medical Center Ophthalmology  
Associates  
9157 Huebner Road  
San Antonio, TX 78240  
**(210) 697-2020**  
Gender: Male  
Ages 0-99

†**Brown, Jeremiah MD**  
RETINAL CONSULTANTS OF  
HOUSTON, PA  
10439 State Highway 151  
San Antonio, TX 78251  
**(800) 833-5921**  
Gender: Male  
Ages 18-99

†**Brown, Jeremiah MD**  
RETINAL CONSULTANTS OF  
HOUSTON, PA  
1314 East Sonterra Boulevard Suite  
2104  
San Antonio, TX 78258  
**(800) 833-5921**  
Gender: Male  
Ages 18-99

†**Brown, Jeremiah MD**  
RETINAL CONSULTANTS OF  
HOUSTON, PA  
21 Spurs Lane  
San Antonio, TX 78240  
**(800) 833-5921**  
Gender: Male  
Ages 18-99

†**Chica, Moises A MD**  
RETINA CONSULTANTS OF  
HOUSTON  
10439 State Highway 151  
San Antonio, TX 78251  
**(800) 833-5921**  
Gender: Male  
Ages 18-99

†**Chica, Moises A MD**  
RETINA CONSULTANTS OF  
HOUSTON  
21 Spurs Lane  
San Antonio, TX 78240  
**(800) 833-5921**  
Gender: Male  
Ages 18-99

†**Cohen, Jeffrey H MD**  
 Medical Center Ophthalmology  
 Associates  
 109 Gallery Circle Suite 139  
 San Antonio, TX 78258  
**(210) 697-2020**  
 Gender: Male  
 Ages 0-99

†**Cohen, Jeffrey H MD**  
 Medical Center Ophthalmology  
 Associates  
 11900 Crownpoint Suite 140  
 San Antonio, TX 78233  
**(210) 697-2020**  
 Gender: Male  
 Ages 0-99

†**Cohen, Jeffrey H MD**  
 Medical Center Ophthalmology  
 Associates  
 9157 Huebner Road  
 San Antonio, TX 78240  
**(210) 697-2020**  
 Gender: Male  
 Ages 0-99

†**Fisher, Steven J MD**  
 Medical Center Ophthalmology  
 Associates  
 109 Gallery Circle Suite 139  
 San Antonio, TX 78258  
**(210) 697-2020**  
 Gender: Male  
 Ages 0-99

†**Fisher, Steven J MD**  
 Medical Center Ophthalmology  
 Associates  
 11900 Crownpoint Suite 140  
 San Antonio, TX 78233  
**(210) 697-2020**  
 Gender: Male  
 Ages 0-99

†**Fisher, Steven J MD**  
 Medical Center Ophthalmology  
 Associates  
 9157 Huebner Road  
 San Antonio, TX 78240  
**(210) 697-2020**  
 Gender: Male  
 Ages 0-99

†**Holy, Sarah E MD**  
 RETINA CONSULTANTS OF  
 HOUSTON  
 10439 State Highway 151  
 San Antonio, TX 78251  
**(800) 833-5921**  
 Gender: Female  
 Ages 18-99

†**Holy, Sarah E MD**  
 RETINA CONSULTANTS OF  
 HOUSTON  
 1314 East Sonterra Boulevard Suite  
 2104  
 San Antonio, TX 78258  
**(800) 833-5921**  
 Gender: Female  
 Ages 18-99

†**Holy, Sarah E MD**  
 RETINA CONSULTANTS OF  
 HOUSTON  
 21 Spurs Lane  
 San Antonio, TX 78240  
**(800) 833-5921**  
 Gender: Female  
 Ages 18-99

†**Lane, Richard G MD**  
 RETINA CONSULTANTS OF  
 HOUSTON  
 10439 State Highway 151  
 San Antonio, TX 78251  
**(800) 833-5921**  
 Gender: Male  
 Ages 18-99

†**Lane, Richard G MD**  
 RETINA CONSULTANTS OF  
 HOUSTON  
 21 Spurs Lane  
 San Antonio, TX 78240  
**(800) 833-5921**  
 Gender: Male  
 Ages 18-99

†**Mein, Calvin E MD**  
 RETINAL CONSULTANTS OF  
 HOUSTON, PA  
 10439 State Highway 151  
 San Antonio, TX 78251  
**(800) 833-5921**  
 Gender: Male  
 Ages 18-99

†**Mein, Calvin E MD**  
 RETINAL CONSULTANTS OF  
 HOUSTON, PA  
 21 Spurs Lane  
 San Antonio, TX 78240  
**(800) 833-5921**  
 Gender: Male  
 Ages 18-99

†**Reddy, Ashvini K MD**  
 Athena Eye Institute, PLLC  
 3512 Paesanos Parkway Suite 203  
 San Antonio, TX 78231  
**(210) 780-7595**  
 Gender: Female  
 Ages 18-99

†**Rowden, Angela MD**  
 Medical Center Ophthalmology  
 Associates  
 109 Gallery Circle Suite 139  
 San Antonio, TX 78258  
**(210) 697-2020**  
 Gender: Female  
 Ages 0-99

†**Rowden, Angela MD**  
 Medical Center Ophthalmology  
 Associates  
 11900 Crownpoint Suite 140  
 San Antonio, TX 78233  
**(210) 697-2020**  
 Gender: Female  
 Ages 0-99

†**Rowden, Angela MD**  
 Medical Center Ophthalmology  
 Associates  
 9157 Huebner Road  
 San Antonio, TX 78240  
**(210) 697-2020**  
 Gender: Female  
 Ages 0-99

†**Rowden, Angela MD**  
 Medical Center Ophthalmology  
 Associates  
 9730 Westover Hills Boulevard Suite  
 110  
 San Antonio, TX 78251  
**(210) 697-2020**  
 Gender: Female  
 Ages 0-99

†**Rubin, Jay M MD**  
 EYE CLINICS OF SOUTH TEXAS P.A.  
 300 West Bitters Road Suite 130  
 San Antonio, TX 78216  
**(210) 826-2012**  
 Gender: Male  
 Ages 3-99

†**Rubin, Jay M MD**  
 EYE CLINICS OF SOUTH TEXAS P.A.  
 999 East Basse Road Suite 128  
 San Antonio, TX 78209  
**(210) 826-2012**  
 Gender: Male  
 Ages 3-99

†**Sharma, Anushree MD**  
 Medical Center Ophthalmology  
 Associates  
 109 Gallery Circle Suite 139  
 San Antonio, TX 78258  
**(210) 697-2020**  
 Gender: Female  
 Ages 0-99

†**Sharma, Anushree MD**  
 Medical Center Ophthalmology  
 Associates  
 11900 Crownpoint Suite 140  
 San Antonio, TX 78233  
**(210) 697-2020**  
 Gender: Female  
 Ages 0-99

†**Sharma, Anushree MD**  
 Medical Center Ophthalmology  
 Associates  
 9157 Huebner Road  
 San Antonio, TX 78240  
**(210) 697-2020**  
 Gender: Female  
 Ages 0-99

†**Sharma, Anushree MD**  
 Medical Center Ophthalmology  
 Associates  
 9730 Westover Hills Boulevard Suite  
 110  
 San Antonio, TX 78251  
**(210) 697-2020**  
 Gender: Female  
 Ages 0-99

†**Singer, Michael A MD**  
Medical Center Ophthalmology  
Associates  
109 Gallery Circle Suite 139  
San Antonio, TX 78258  
**(210) 697-2020**  
Gender: Male  
Ages 0-99

†**Singer, Michael A MD**  
Medical Center Ophthalmology  
Associates  
11900 Crownpoint Suite 140  
San Antonio, TX 78233  
**(210) 697-2020**  
Gender: Male  
Ages 0-99

†**Singer, Michael A MD**  
Medical Center Ophthalmology  
Associates  
9157 Huebner Road  
San Antonio, TX 78240  
**(210) 697-2020**  
Gender: Male  
Ages 0-99

†**Singer, Michael A MD**  
Medical Center Ophthalmology  
Associates  
9730 Westover Hills Boulevard Suite  
110  
San Antonio, TX 78251  
**(210) 697-2020**  
Gender: Male  
Ages 0-99

†**Soekamto, Christa D MD**  
RETINA CONSULTANTS OF  
HOUSTON  
10439 State Highway 151  
San Antonio, TX 78251  
**(800) 833-5921**  
Gender: Female  
Ages 18-99

†**Soekamto, Christa D MD**  
RETINA CONSULTANTS OF  
HOUSTON  
21 Spurs Lane  
San Antonio, TX 78240  
**(800) 833-5921**  
Gender: Female  
Ages 18-99

## Bowie, TX

### Texarkana

†**Cook, Lewis C MD**  
Lewis C Cook Md P A  
2323 Kennedy Lane  
Texarkana, TX 75503  
**(903) 793-2020**  
Gender: Male  
Ages 0-99

†**Eskander, Magy M MD**  
Collom & Carney Clinic Association  
5002 Cowhorn Creek Road  
Texarkana, TX 75503  
**(903) 614-3500**  
Gender: Female  
Ages 0-99

†**Eskander, Magy M MD**  
Collom & Carney Clinic Association  
5402 Summerhill Road  
Texarkana, TX 75503  
**(903) 614-3937**  
Gender: Female  
Ages 0-99

†**George, Roshan T MD**  
Collom & Carney Clinic Association  
5402 Summerhill Road  
Texarkana, TX 75503  
**(903) 614-3937**  
Gender: Male  
Ages 0-99

†**Thornton, Charles N MD**  
Collom & Carney Clinic Association  
5402 Summerhill Road  
Texarkana, TX 75503  
**(903) 614-3937**  
Gender: Male  
Ages 0-99

†**Wiggins, Joshua T MD**  
Wiggins Eye Center  
1727 Galleria Oaks Drive  
Texarkana, TX 75503  
**(903) 792-2020**  
Gender: Male  
Ages 0-99

## Brazoria, TX

### Lake Jackson

†**Yang, Matthew C MD**  
Berkeley Eye Institue, PA  
117 Circle Way Street  
Lake Jackson, TX 77566  
**(979) 297-4042**  
Gender: Male  
Ages 6-99

### Pearland

†**Al-Khersan, Hasenin R MD**  
RETINAL CONSULTANTS OF  
HOUSTON, PA  
10907 Memorial Hermann Drive Suite  
450  
Pearland, TX 77584  
**(713) 524-3434**  
Gender: Male  
Ages 0-99

†**Booy, David N MD**  
Berkeley Eye Institue, PA  
1535 Cullen Boulevard Suite 200  
Pearland, TX 77581  
**(713) 436-1551**  
Gender: Male  
Ages 0-99

†**Brown, David M MD**  
RETINA CONSULTANTS OF  
HOUSTON  
10907 Memorial Hermann Drive Suite  
450  
Pearland, TX 77584  
**(713) 524-3434**  
Gender: Male  
Ages 0-99

†**Chen, Eric MD**  
RETINA CONSULTANTS OF  
HOUSTON  
10907 Memorial Hermann Drive Suite  
450  
Pearland, TX 77584  
**(713) 524-3434**  
Gender: Male  
Ages 0-99

†**Christiansen, Joseph S MD**  
RETINA CONSULTANTS OF  
HOUSTON  
10907 Memorial Hermann Drive Suite  
450  
Pearland, TX 77584  
**(713) 524-3434**  
Gender: Male  
Ages 18-99

†**Fan, Kenneth C MD**  
RETINAL CONSULTANTS OF  
HOUSTON, PA  
10907 Memorial Hermann Drive Suite  
450  
Pearland, TX 77584  
**(713) 524-3434**  
Gender: Male  
Ages 0-99

†**Henry, Christopher R MD**  
RETINAL CONSULTANTS OF  
HOUSTON, PA  
10907 Memorial Hermann Drive Suite  
450  
Pearland, TX 77584  
**(713) 524-3434**  
Gender: Male  
Ages 0-99

†**Kim, Rosa Y MD**  
RETINAL CONSULTANTS OF  
HOUSTON, PA  
10907 Memorial Hermann Drive Suite  
450  
Pearland, TX 77584  
**(713) 524-3434**  
Gender: Female  
Ages 0-99

†**Larkin, Kelly L MD**  
RETINAL CONSULTANTS OF  
HOUSTON, PA  
10907 Memorial Hermann Drive Suite  
450  
Pearland, TX 77584  
**(713) 524-3434**  
Gender: Female  
Ages 0-99

†**Major, James C MD**  
RETINAL CONSULTANTS OF  
HOUSTON, PA  
10907 Memorial Hermann Drive Suite  
450  
Pearland, TX 77584  
**(713) 524-3434**  
Gender: Male  
Ages 0-99



**†Nguyen, Tieu Vy MD**

RETINAL CONSULTANTS OF  
HOUSTON, PA  
10907 Memorial Hermann Drive Suite  
450  
Pearland, TX 77584  
**(713) 524-3434**  
Gender: Female  
Ages 0-99

**†Patel, Sagar MD**

RETINAL CONSULTANTS OF  
HOUSTON, PA  
10907 Memorial Hermann Drive Suite  
450  
Pearland, TX 77584  
**(713) 524-3434**  
Gender: Male  
Ages 0-99

**†Rahman, Effie Z MD**

RETINA CONSULTANTS OF  
HOUSTON  
10907 Memorial Hermann Drive Suite  
450  
Pearland, TX 77584  
**(713) 524-3434**  
Gender: Female  
Ages 0-99

**†\*\*\*Scheffler, Amy C MD**

RETINA CONSULTANTS OF  
HOUSTON  
10907 Memorial Hermann Drive Suite  
450  
Pearland, TX 77584  
**(713) 524-3434**  
Gender: Female  
Ages 0-99

**†Shah, Ankoor R MD**

RETINA CONSULTANTS OF  
HOUSTON  
10907 Memorial Hermann Drive Suite  
450  
Pearland, TX 77584  
**(713) 524-3434**  
Gender: Male  
Ages 0-99

**†Staropoli, Patrick C MD**

RETINAL CONSULTANTS OF  
HOUSTON, PA  
10907 Memorial Hermann Drive Suite  
450  
Pearland, TX 77584  
**(713) 524-3434**  
Gender: Male  
Ages 0-99

**†Talluto, Donna M MD**

Berkeley Eye Institute, PA  
10970 Shadow Creek Parkway Suite  
370  
Pearland, TX 77584  
**(713) 436-1551**  
Gender: Female  
Ages 6-99

**†Talluto, Donna M MD**

Berkeley Eye Institute, PA  
1535 Cullen Boulevard Suite 200  
Pearland, TX 77581  
**(713) 436-1551**  
Gender: Female  
Ages 6-99

**†Wong, Tien P MD**

RETINAL CONSULTANTS OF  
HOUSTON, PA  
10907 Memorial Hermann Drive Suite  
450  
Pearland, TX 77584  
**(713) 524-3434**  
Gender: Male  
Ages 0-99

**†Wykoff, Charles C MD**

RETINAL CONSULTANTS OF  
HOUSTON, PA  
10907 Memorial Hermann Drive Suite  
450  
Pearland, TX 77584  
**(713) 524-3434**  
Gender: Male  
Ages 0-99

**†Yang, Matthew C MD**

Berkeley Eye Institute, PA  
1535 Cullen Boulevard Suite 200  
Pearland, TX 77581  
**(713) 436-1551**  
Gender: Male  
Ages 6-99

**†Yook, Eunmee MD**

Berkeley Eye Institute, PA  
1535 Cullen Boulevard Suite 200  
Pearland, TX 77581  
**(713) 436-1551**  
Gender: Female  
Ages 0-99

**Cherokee, TX****Jacksonville****†Gold, Mark E MD**

Daniel M Gold MD PA  
928 South Bolton Street  
Jacksonville, TX 75766  
**(903) 586-7900**  
Gender: Male  
Ages 0-99

**†\*\*\*Jones, Rebecca O MD**

CHRISTUS TRINITY CLINIC  
335 Neches Street  
Jacksonville, TX 75766  
**(903) 586-0521**  
Gender: Female  
Ages 0-99

**†\*\*\*Jones, Rebecca O MD**

DEHAVEN EYE CLINIC P A  
335 Neches Street  
Jacksonville, TX 75766  
**(903) 586-0521**  
Gender: Female  
Ages 0-99

**†\*\*\*Schuricht, Hans D MD**

CHRISTUS TRINITY CLINIC  
2026 South Jackson Street  
Jacksonville, TX 75766  
**(903) 586-5678**  
Gender: Male  
Ages 0-99

**†Su, Maxwell G MD**

Daniel M Gold MD PA  
928 South Bolton Street  
Jacksonville, TX 75766  
**(903) 586-7900**  
Gender: Male  
Ages 0-99

**Rusk****†Gold, Daniel M MD**

Daniel M Gold MD PA  
981 West 6th Street  
Rusk, TX 75785  
**(903) 683-4973**  
Gender: Male  
Ages 0-99

**Comal, TX****New Braunfels****†\*\*\*Brown, Jeremiah MD**

RETINAL CONSULTANTS OF  
HOUSTON, PA  
218 East Austin Street  
New Braunfels, TX 78130  
**(800) 833-5921**  
Gender: Male  
Ages 18-99

**†\*\*\*Chica, Moises A MD**

RETINA CONSULTANTS OF  
HOUSTON  
218 East Austin Street  
New Braunfels, TX 78130  
**(800) 833-5921**  
Gender: Male  
Ages 18-99

**†\*\*\*Holy, Sarah E MD**

RETINA CONSULTANTS OF  
HOUSTON  
218 East Austin Street  
New Braunfels, TX 78130  
**(800) 833-5921**  
Gender: Female  
Ages 18-99

**†\*\*\*Lane, Richard G MD**

RETINA CONSULTANTS OF  
HOUSTON  
218 East Austin Street  
New Braunfels, TX 78130  
**(800) 833-5921**  
Gender: Male  
Ages 18-99

**†\*\*\*Makin, Catherine DO**

Knolle & Young Associates, PA  
218 East Austin Street  
New Braunfels, TX 78130  
**(512) 472-4011**  
Gender: Female  
Ages 0-99

†\*\*\*Mein, Calvin E MD  
RETINAL CONSULTANTS OF  
HOUSTON, PA  
218 East Austin Street  
New Braunfels, TX 78130  
**(800) 833-5921**  
Gender: Male  
Ages 18-99

†Saulny, Stanley M MD  
Westlake Eye Specialist  
218 East Austin Street  
New Braunfels, TX 78130  
**(512) 472-4011**  
Gender: Male  
Ages 0-99

†\*\*\*Soekamto, Christa D MD  
RETINA CONSULTANTS OF  
HOUSTON  
218 East Austin Street  
New Braunfels, TX 78130  
**(800) 833-5921**  
Gender: Female  
Ages 18-99

†Stanciu, Natalie MD  
Westlake Eye Specialist  
218 East Austin Street  
New Braunfels, TX 78130  
**(512) 472-4011**  
Gender: Female  
Ages 0-99

†Vendal, Zarmeena MD  
Westlake Eye Specialist  
218 East Austin Street  
New Braunfels, TX 78130  
**(512) 472-4011**  
Gender: Female  
Ages 0-99

## Fort Bend, TX

### Katy

†Al-Khersan, Hasenin R MD  
RETINAL CONSULTANTS OF  
HOUSTON, PA  
23501 Cinco Ranch Boulevard Suite  
G205  
Katy, TX 77494  
**(713) 524-3434**  
Gender: Male  
Ages 0-99

†\*\*\*Brown, David M MD  
RETINA CONSULTANTS OF  
HOUSTON  
23501 Cinco Ranch Boulevard Suite  
G205  
Katy, TX 77494  
**(713) 524-3434**  
Gender: Male  
Ages 0-99

†Chen, Eric MD  
RETINA CONSULTANTS OF  
HOUSTON  
23501 Cinco Ranch Boulevard Suite  
G205  
Katy, TX 77494  
**(713) 524-3434**  
Gender: Male  
Ages 0-99

†\*\*\*Fan, Kenneth C MD  
RETINAL CONSULTANTS OF  
HOUSTON, PA  
23501 Cinco Ranch Boulevard Suite  
G205  
Katy, TX 77494  
**(713) 524-3434**  
Gender: Male  
Ages 0-99

†Fish, Richard H MD  
RETINA CONSULTANTS OF  
HOUSTON  
23501 Cinco Ranch Boulevard Suite  
G205  
Katy, TX 77494  
**(713) 524-3434**  
Gender: Male  
Ages 0-99

†Henry, Christopher R MD  
RETINA CONSULTANTS OF  
HOUSTON  
23510 Kingsland Boulevard Suite 300  
Katy, TX 77494  
**(713) 524-3434**  
Gender: Male  
Ages 0-99

†Henry, Christopher R MD  
RETINAL CONSULTANTS OF  
HOUSTON, PA  
23501 Cinco Ranch Boulevard Suite  
G205  
Katy, TX 77494  
**(713) 524-3434**  
Gender: Male  
Ages 0-99

†Kim, Rosa Y MD  
RETINAL CONSULTANTS OF  
HOUSTON, PA  
23501 Cinco Ranch Boulevard Suite  
G205  
Katy, TX 77494  
**(713) 524-3434**  
Gender: Female  
Ages 0-99

†\*\*\*Larkin, Kelly L MD  
RETINAL CONSULTANTS OF  
HOUSTON, PA  
23501 Cinco Ranch Boulevard Suite  
G205  
Katy, TX 77494  
**(713) 524-3434**  
Gender: Female  
Ages 0-99

†\*\*\*Major, James C MD  
RETINAL CONSULTANTS OF  
HOUSTON, PA  
23501 Cinco Ranch Boulevard Suite  
G205  
Katy, TX 77494  
**(713) 524-3434**  
Gender: Male  
Ages 0-99

†Nguyen, Tieu Vy MD  
RETINAL CONSULTANTS OF  
HOUSTON, PA  
23501 Cinco Ranch Boulevard Suite  
G205  
Katy, TX 77494  
**(713) 524-3434**  
Gender: Female  
Ages 0-99

†Patel, Sagar MD  
RETINAL CONSULTANTS OF  
HOUSTON, PA  
23501 Cinco Ranch Boulevard Suite  
G205  
Katy, TX 77494  
**(713) 524-3434**  
Gender: Male  
Ages 0-99

†Rahman, Effie Z MD  
RETINA CONSULTANTS OF  
HOUSTON  
23501 Cinco Ranch Boulevard Suite  
G205  
Katy, TX 77494  
**(713) 524-3434**  
Gender: Female  
Ages 0-99

†Rahman, Effie Z MD  
RETINA CONSULTANTS OF  
HOUSTON  
23510 Kingsland Boulevard Suite 300  
Katy, TX 77494  
**(713) 524-3434**  
Gender: Female  
Ages 0-99

†Shah, Ankoor R MD  
RETINA CONSULTANTS OF  
HOUSTON  
23501 Cinco Ranch Boulevard Suite  
G205  
Katy, TX 77494  
**(713) 524-3434**  
Gender: Male  
Ages 0-99

†Staropoli, Patrick C MD  
RETINAL CONSULTANTS OF  
HOUSTON, PA  
23501 Cinco Ranch Boulevard Suite  
G205  
Katy, TX 77494  
**(713) 524-3434**  
Gender: Male  
Ages 0-99

†Wong, Tien P MD  
RETINAL CONSULTANTS OF  
HOUSTON, PA  
23501 Cinco Ranch Boulevard Suite  
G205  
Katy, TX 77494  
**(713) 524-3434**  
Gender: Male  
Ages 0-99

†**Wykoff, Charles C MD**  
 RETINAL CONSULTANTS OF  
 HOUSTON, PA  
 23501 Cinco Ranch Boulevard Suite  
 G205  
 Katy, TX 77494  
**(713) 524-3434**  
 Gender: Male  
 Ages 0-99

### Sugar Land

†**Al-Khersan, Hasenin R MD**  
 RETINAL CONSULTANTS OF  
 HOUSTON, PA  
 6921 Brisbane Court Suite 200  
 Sugar Land, TX 77479  
**(713) 524-3434**  
 Gender: Male  
 Ages 0-99

†**Benz, Matthew S MD**  
 RETINAL CONSULTANTS OF  
 HOUSTON, PA  
 6921 Brisbane Court Suite 200  
 Sugar Land, TX 77479  
**(713) 524-3434**  
 Gender: Male  
 Ages 0-99

†**Brown, David M MD**  
 RETINA CONSULTANTS OF  
 HOUSTON  
 6921 Brisbane Court Suite 200  
 Sugar Land, TX 77479  
**(713) 524-3434**  
 Gender: Male  
 Ages 0-99

†**Chen, Eric MD**  
 RETINA CONSULTANTS OF  
 HOUSTON  
 6921 Brisbane Court Suite 200  
 Sugar Land, TX 77479  
**(713) 524-3434**  
 Gender: Male  
 Ages 0-99

†**Fan, Kenneth C MD**  
 RETINAL CONSULTANTS OF  
 HOUSTON, PA  
 6921 Brisbane Court Suite 200  
 Sugar Land, TX 77479  
**(713) 524-3434**  
 Gender: Male  
 Ages 0-99

†**Fish, Richard H MD**  
 RETINA CONSULTANTS OF  
 HOUSTON  
 6921 Brisbane Court Suite 200  
 Sugar Land, TX 77479  
**(713) 524-3434**  
 Gender: Male  
 Ages 0-99

†**Henry, Christopher R MD**  
 RETINAL CONSULTANTS OF  
 HOUSTON, PA  
 6921 Brisbane Court Suite 200  
 Sugar Land, TX 77479  
**(713) 524-3434**  
 Gender: Male  
 Ages 0-99

†**Kim, Rosa Y MD**  
 RETINAL CONSULTANTS OF  
 HOUSTON, PA  
 6921 Brisbane Court Suite 200  
 Sugar Land, TX 77479  
**(713) 524-3434**  
 Gender: Female  
 Ages 0-99

†**Larkin, Kelly L MD**  
 RETINA CONSULTANTS OF  
 HOUSTON  
 6921 Brisbane Court Suite 200  
 Sugar Land, TX 77479  
**(713) 524-3434**  
 Gender: Female  
 Ages 0-99

†**Major, James C MD**  
 RETINAL CONSULTANTS OF  
 HOUSTON, PA  
 6921 Brisbane Court Suite 200  
 Sugar Land, TX 77479  
**(713) 524-3434**  
 Gender: Male  
 Ages 0-99

†**Nguyen, Tieu Vy MD**  
 RETINAL CONSULTANTS OF  
 HOUSTON, PA  
 6921 Brisbane Court Suite 200  
 Sugar Land, TX 77479  
**(713) 524-3434**  
 Gender: Female  
 Ages 0-99

†**Patel, Sagar MD**  
 RETINAL CONSULTANTS OF  
 HOUSTON, PA  
 6921 Brisbane Court Suite 200  
 Sugar Land, TX 77479  
**(713) 524-3434**  
 Gender: Male  
 Ages 0-99

†**Rahman, Effie Z MD**  
 RETINA CONSULTANTS OF  
 HOUSTON  
 6921 Brisbane Court Suite 200  
 Sugar Land, TX 77479  
**(713) 524-3434**  
 Gender: Female  
 Ages 0-99

†**Scheffler, Amy C MD**  
 RETINA CONSULTANTS OF  
 HOUSTON  
 6921 Brisbane Court Suite 200  
 Sugar Land, TX 77479  
**(713) 524-3434**  
 Gender: Female  
 Ages 0-99

†**Shah, Ankoor R MD**  
 RETINA CONSULTANTS OF  
 HOUSTON  
 6921 Brisbane Court Suite 200  
 Sugar Land, TX 77479  
**(713) 524-3434**  
 Gender: Male  
 Ages 0-99

†**Sipos, Timothy P MD**  
 Berkeley Eye Institute, PA  
 1435 Highway 6 Suite 202  
 Sugar Land, TX 77478  
**(281) 478-9889**  
 Gender: Male  
 Ages 6-99

†**Staropoli, Patrick C MD**  
 RETINAL CONSULTANTS OF  
 HOUSTON, PA  
 6921 Brisbane Court Suite 200  
 Sugar Land, TX 77479  
**(713) 524-3434**  
 Gender: Male  
 Ages 0-99

†**Wang, Kendrick M MD**  
 Berkeley Eye Institute, PA  
 1435 Highway 6 Suite 202  
 Sugar Land, TX 77478  
**(281) 478-9889**  
 Gender: Male  
 Ages 0-99

†**Wong, Tien P MD**  
 RETINAL CONSULTANTS OF  
 HOUSTON, PA  
 6921 Brisbane Court Suite 200  
 Sugar Land, TX 77479  
**(713) 524-3434**  
 Gender: Male  
 Ages 0-99

†**Wykoff, Charles C MD**  
 RETINAL CONSULTANTS OF  
 HOUSTON, PA  
 6921 Brisbane Court Suite 200  
 Sugar Land, TX 77479  
**(713) 524-3434**  
 Gender: Male  
 Ages 0-99

## Freestone, TX

### Fairfield

†**Gold, Daniel M MD**  
 Daniel M Gold MD PA  
 764 West Commerce Street  
 Fairfield, TX 75840  
**(903) 389-9646**  
 Gender: Male  
 Ages 0-99

†**Gold, Mark E MD**  
 Daniel M Gold MD PA  
 764 West Commerce Street  
 Fairfield, TX 75840  
**(903) 389-9646**  
 Gender: Male  
 Ages 0-99

## Gillespie, TX

### Fredericksburg

†**Brown, Jeremiah MD**  
 RETINAL CONSULTANTS OF  
 HOUSTON, PA  
 755 South Washington Street  
 Fredericksburg, TX 78624  
**(800) 833-5921**  
 Gender: Male  
 Ages 18-99

†\*\*\*Chica, Moises A MD  
RETINA CONSULTANTS OF  
HOUSTON  
755 South Washington Street  
Fredericksburg, TX 78624  
**(800) 833-5921**  
Gender: Male  
Ages 18-99

†\*\*\*Holy, Sarah E MD  
RETINA CONSULTANTS OF  
HOUSTON  
755 South Washington Street  
Fredericksburg, TX 78624  
**(800) 833-5921**  
Gender: Female  
Ages 18-99

†\*\*\*Lane, Richard G MD  
RETINA CONSULTANTS OF  
HOUSTON  
755 South Washington Street  
Fredericksburg, TX 78624  
**(800) 833-5921**  
Gender: Male  
Ages 18-99

†\*\*\*Mein, Calvin E MD  
RETINAL CONSULTANTS OF  
HOUSTON, PA  
755 South Washington Street  
Fredericksburg, TX 78624  
**(800) 833-5921**  
Gender: Male  
Ages 18-99

†\*\*\*Soekamto, Christa D MD  
RETINA CONSULTANTS OF  
HOUSTON  
755 South Washington Street  
Fredericksburg, TX 78624  
**(800) 833-5921**  
Gender: Female  
Ages 18-99

## Grayson, TX

### Sherman

†Dhoot, Rupak K MD  
Texoma Retina Center PA  
1303 North Sam Rayburn Freeway Suite  
100  
Sherman, TX 75090  
**(903) 337-0055**  
Gender: Male  
Ages 0-99

†Khetpal, Vijay MD  
Texoma Retina Center PA  
1303 North Sam Rayburn Freeway Suite  
100  
Sherman, TX 75090  
**(903) 337-0055**  
Gender: Male  
Ages 0-99

## Gregg, TX

### Kilgore

†\*\*\*DeHaven, Thomas J MD  
CHRISTUS TRINITY CLINIC  
1100 Stone Road  
Kilgore, TX 75662  
**(903) 595-4144**  
Gender: Male  
Ages 18-99

†\*\*\*DeHaven, Thomas J MD  
DEHAVEN EYE CLINIC P A  
1100 Stone Road  
Kilgore, TX 75662  
**(903) 595-4144**  
Gender: Male  
Ages 0-99

†\*\*\*Ford, Michael C MD  
MICHAEL C FORD MD, PLLC  
1100 Stone Road  
Kilgore, TX 75662  
**(903) 595-4144**  
Gender: Male  
Ages 0-99

†\*\*\*Jones, Rebecca O MD  
CHRISTUS TRINITY CLINIC  
1100 Stone Road  
Kilgore, TX 75662  
**(903) 595-4144**  
Gender: Female  
Ages 0-99

†\*\*\*Jones, Rebecca O MD  
DEHAVEN EYE CLINIC P A  
1100 Stone Road  
Kilgore, TX 75662  
**(903) 595-4144**  
Gender: Female  
Ages 0-99

### Longview

†\*\*\*Baber, Wilson B MD  
Wilson Baber, MD, LLC  
2828 4th Street Suite 100  
Longview, TX 75605  
**(903) 248-2300**  
Gender: Male  
Ages 0-99

†\*\*\*Bains, Harshivinderjit S  
MD  
HARSHI BAINS MDPA  
3209 4th Street Suite 100  
Longview, TX 75605  
**(903) 597-4644**  
Gender: Male  
Ages 0-99

†Carter, Pamela C MD  
CHARLES L HEATON M D P A  
2394 H G Mosley Parkway  
Longview, TX 75604  
**(903) 234-0771**  
Gender: Female  
Ages 18-99

†\*\*\*DeHaven, Thomas J MD  
CHRISTUS TRINITY CLINIC  
1705 Judson Road  
Longview, TX 75601  
**(903) 758-4421**  
Gender: Male  
Ages 18-99

†\*\*\*DeHaven, Thomas J MD  
DEHAVEN EYE CLINIC P A  
1705 Judson Road  
Longview, TX 75601  
**(903) 758-4421**  
Gender: Male  
Ages 0-99

†\*\*\*Dossey, Adam P MD  
CHARLES L HEATON M D P A  
2394 H G Mosley Parkway  
Longview, TX 75604  
**(903) 234-0771**  
Gender: Male  
Ages 18-99

†\*\*\*Ford, Michael C MD  
MICHAEL C FORD MD, PLLC  
1705 Judson Road  
Longview, TX 75601  
**(903) 569-9944**  
Gender: Male  
Ages 0-99

†\*\*\*Hall, Sawyer B DO  
CHRISTUS TRINITY CLINIC  
1705 Judson Road  
Longview, TX 75601  
**(903) 758-4421**  
Gender: Male  
Ages 18-99

†Hardin, Thad D MD  
CHARLES L HEATON M D P A  
2394 H G Mosley Parkway  
Longview, TX 75604  
**(903) 234-0771**  
Gender: Male  
Ages 18-99

†\*\*\*Heaton, Charles L MD  
CHARLES L HEATON M D P A  
2394 H G Mosley Parkway  
Longview, TX 75604  
**(903) 234-0771**  
Gender: Male  
Ages 18-99

†\*\*\*Jones, Joshua L MD  
CHARLES L HEATON M D P A  
2394 H G Mosley Parkway  
Longview, TX 75604  
**(903) 234-0771**  
Gender: Male  
Ages 0-99

†\*\*\*Jones, Rebecca O MD  
CHRISTUS TRINITY CLINIC  
1705 Judson Road  
Longview, TX 75601  
**(903) 569-9944**  
Gender: Female  
Ages 0-99

†\*\*\* Jones, Rebecca O MD  
 DEHAVEN EYE CLINIC P A  
 1705 Judson Road  
 Longview, TX 75601  
 (903) 569-9944  
 Gender: Female  
 Ages 0-99

†Littlejohn, Margaret E MD  
 Jonathan P Walgama MD  
 3209 4th Street Suite 100  
 Longview, TX 75605  
 (903) 757-2020  
 Gender: Female  
 Ages 0-99

†\*\*\*Muirhead, Joel T MD  
 CHARLES L HEATON M D P A  
 2394 H G Mosley Parkway  
 Longview, TX 75604  
 (903) 234-0771  
 Gender: Male  
 Ages 0-99

†\*\*\*Nickel, Todd M DO  
 CHARLES L HEATON M D P A  
 2394 H G Mosley Parkway  
 Longview, TX 75604  
 (903) 234-0771  
 Gender: Male  
 Ages 18-99

†\*\*\*Patel, Amar MD  
 HARSHI BAINS MDPA  
 3209 4th Street Suite 300  
 Longview, TX 75605  
 (903) 597-4644  
 Gender: Male  
 Ages 0-99

†\*\*\*Risner, David S MD  
 CHARLES L HEATON M D P A  
 2394 H G Mosley Parkway  
 Longview, TX 75604  
 (903) 234-0771  
 Gender: Male  
 Ages 0-99

†\*\*\*Spindle, Jordan D MD  
 CHARLES L HEATON M D P A  
 2394 H G Mosley Parkway  
 Longview, TX 75604  
 (903) 234-0771  
 Gender: Male  
 Ages 0-99

†\*\*\*Vincent, Logan R MD  
 CHARLES L HEATON M D P A  
 2394 H G Mosley Parkway  
 Longview, TX 75604  
 (903) 526-0444  
 Gender: Male  
 Ages 0-99

†\*\*\*Walgama, Jonathan MD  
 Jonathan P Walgama MD  
 3209 4th Street Suite 100  
 Longview, TX 75605  
 (903) 757-2020  
 Gender: Male  
 Ages 18-99

## Guadalupe, TX

### Schertz

†\*\*\*Chica, Moises A MD  
 RETINA CONSULTANTS OF  
 HOUSTON  
 17319 Interstate 35 North Suite 303  
 Schertz, TX 78154  
 (800) 833-5921  
 Gender: Male  
 Ages 18-99

†\*\*\*Holy, Sarah E MD  
 RETINA CONSULTANTS OF  
 HOUSTON  
 17319 Interstate 35 North Suite 303  
 Schertz, TX 78154  
 (800) 833-5921  
 Gender: Female  
 Ages 18-99

†\*\*\*Soekamto, Christa D MD  
 RETINA CONSULTANTS OF  
 HOUSTON  
 17319 Interstate 35 North Suite 303  
 Schertz, TX 78154  
 (800) 833-5921  
 Gender: Female  
 Ages 18-99

### Seguin

†\*\*\*Brown, Jeremiah MD  
 RETINAL CONSULTANTS OF  
 HOUSTON, PA  
 908 East Court Street  
 Seguin, TX 78155  
 (800) 833-5921  
 Gender: Male  
 Ages 18-99

†\*\*\*Holy, Sarah E MD  
 RETINA CONSULTANTS OF  
 HOUSTON  
 908 East Court Street  
 Seguin, TX 78155  
 (800) 833-5921  
 Gender: Female  
 Ages 18-99

†\*\*\*Lane, Richard G MD  
 RETINA CONSULTANTS OF  
 HOUSTON  
 908 East Court Street  
 Seguin, TX 78155  
 (800) 833-5921  
 Gender: Male  
 Ages 18-99

†\*\*\*Makin, Catherine DO  
 Knolle & Young Associates, PA  
 515 East Court Street Suite 200  
 Seguin, TX 78155  
 (512) 472-4011  
 Gender: Female  
 Ages 0-99

†\*\*\*Mein, Calvin E MD  
 RETINAL CONSULTANTS OF  
 HOUSTON, PA  
 908 East Court Street  
 Seguin, TX 78155  
 (800) 833-5921  
 Gender: Male  
 Ages 18-99

†\*\*\*Soekamto, Christa D MD  
 RETINA CONSULTANTS OF  
 HOUSTON  
 908 East Court Street  
 Seguin, TX 78155  
 (800) 833-5921  
 Gender: Female  
 Ages 18-99

## Harris, TX

### Baytown

†Arisco, Martin J MD  
 Berkeley Eye Institue, PA  
 4301 Garth Road Suite 100  
 Baytown, TX 77521  
 (281) 422-2020  
 Gender: Male  
 Ages 6-99

†Marshall, Thomas E MD  
 Berkeley Eye Institue, PA  
 4301 Garth Road Suite 100  
 Baytown, TX 77521  
 (281) 422-2020  
 Gender: Male  
 Ages 6-99

### Bellaire

†Al-Khersan, Hasenin R MD  
 RETINAL CONSULTANTS OF  
 HOUSTON, PA  
 4460 Bissonnet Street Suite 200  
 Bellaire, TX 77401  
 (713) 524-3434  
 Gender: Male  
 Ages 0-99

†Benz, Matthew S MD  
 RETINAL CONSULTANTS OF  
 HOUSTON, PA  
 4460 Bissonnet Street Suite 200  
 Bellaire, TX 77401  
 (713) 254-3434  
 Gender: Male  
 Ages 0-99

†\*\*\*Brown, David M MD  
 RETINA CONSULTANTS OF  
 HOUSTON  
 4460 Bissonnet Street Suite 200  
 Bellaire, TX 77401  
 (713) 524-3434  
 Gender: Male  
 Ages 0-99

†Chen, Eric MD  
 RETINA CONSULTANTS OF  
 HOUSTON  
 4460 Bissonnet Street Suite 200  
 Bellaire, TX 77401  
 (713) 524-3434  
 Gender: Male  
 Ages 0-99

†\*\*\*Fan, Kenneth C MD  
 RETINAL CONSULTANTS OF  
 HOUSTON, PA  
 4460 Bissonnet Street Suite 200  
 Bellaire, TX 77401  
 (713) 524-3434  
 Gender: Male  
 Ages 0-99

Last Updated: 10/8/24

†**Fish, Richard H MD**  
RETINA CONSULTANTS OF  
HOUSTON  
4460 Bissonnet Street Suite 200  
Bellaire, TX 77401  
**(713) 524-3434**  
Gender: Male  
Ages 0-99

†**Henry, Christopher R MD**  
RETINAL CONSULTANTS OF  
HOUSTON, PA  
4460 Bissonnet Street Suite 200  
Bellaire, TX 77401  
**(713) 254-3434**  
Gender: Male  
Ages 0-99

†**Kim, Rosa Y MD**  
RETINAL CONSULTANTS OF  
HOUSTON, PA  
4460 Bissonnet Street Suite 200  
Bellaire, TX 77401  
**(713) 254-3434**  
Gender: Female  
Ages 0-99

†**Larkin, Kelly L MD**  
RETINAL CONSULTANTS OF  
HOUSTON, PA  
4460 Bissonnet Street Suite 200  
Bellaire, TX 77401  
**(713) 254-3434**  
Gender: Female  
Ages 0-99

†**Major, James C MD**  
RETINAL CONSULTANTS OF  
HOUSTON, PA  
4460 Bissonnet Street Suite 200  
Bellaire, TX 77401  
**(713) 524-3434**  
Gender: Male  
Ages 0-99

†**Nguyen, Tieu Vy MD**  
RETINAL CONSULTANTS OF  
HOUSTON, PA  
4460 Bissonnet Street Suite 200  
Bellaire, TX 77401  
**(713) 524-3434**  
Gender: Female  
Ages 0-99

†**Patel, Sagar MD**  
RETINAL CONSULTANTS OF  
HOUSTON, PA  
4460 Bissonnet Street Suite 200  
Bellaire, TX 77401  
**(713) 254-3434**  
Gender: Male  
Ages 0-99

†**Pearce, William A MD**  
RETINAL CONSULTANTS OF  
HOUSTON, PA  
4460 Bissonnet Street Suite 200  
Bellaire, TX 77401  
**(713) 524-3434**  
Gender: Male  
Ages 0-99

†**Rahman, Effie Z MD**  
RETINA CONSULTANTS OF  
HOUSTON  
4460 Bissonnet Street Suite 200  
Bellaire, TX 77401  
**(713) 524-3434**  
Gender: Female  
Ages 0-99

†**Scheffler, Amy C MD**  
RETINA CONSULTANTS OF  
HOUSTON  
4460 Bissonnet Street Suite 200  
Bellaire, TX 77401  
**(713) 254-3434**  
Gender: Female  
Ages 0-99

†**Shah, Ankoor R MD**  
RETINA CONSULTANTS OF  
HOUSTON  
4460 Bissonnet Street Suite 200  
Bellaire, TX 77401  
**(713) 524-3434**  
Gender: Male  
Ages 0-99

†**Staropoli, Patrick C MD**  
RETINAL CONSULTANTS OF  
HOUSTON, PA  
4460 Bissonnet Street Suite 200  
Bellaire, TX 77401  
**(713) 524-3434**  
Gender: Male  
Ages 0-99

†**Wong, Tien P MD**  
RETINAL CONSULTANTS OF  
HOUSTON, PA  
4460 Bissonnet Street Suite 200  
Bellaire, TX 77401  
**(713) 254-3434**  
Gender: Male  
Ages 0-99

†**Wykoff, Charles C MD**  
RETINAL CONSULTANTS OF  
HOUSTON, PA  
4460 Bissonnet Street Suite 200  
Bellaire, TX 77401  
**(713) 254-3434**  
Gender: Male  
Ages 0-99

#### Cypress

†**Al-Khersan, Hasenin R MD**  
RETINAL CONSULTANTS OF  
HOUSTON, PA  
21216 Northwest Freeway Suite 630  
Cypress, TX 77429  
**(713) 524-3434**  
Gender: Male  
Ages 0-99

†**Chen, Eric MD**  
RETINA CONSULTANTS OF  
HOUSTON  
21216 Northwest Freeway Suite 630  
Cypress, TX 77429  
**(713) 524-3434**  
Gender: Male  
Ages 0-99

†**Kim, Rosa Y MD**  
RETINAL CONSULTANTS OF  
HOUSTON, PA  
21216 Northwest Freeway Suite 630  
Cypress, TX 77429  
**(713) 524-3434**  
Gender: Female  
Ages 0-99

†**Major, James C MD**  
RETINAL CONSULTANTS OF  
HOUSTON  
21216 Northwest Freeway Suite 630  
Cypress, TX 77429  
**(713) 524-3434**  
Gender: Male  
Ages 0-99

†**Nguyen, Tieu Vy MD**  
RETINA CONSULTANTS OF  
HOUSTON  
21216 Northwest Freeway Suite 630  
Cypress, TX 77429  
**(713) 524-3434**  
Gender: Female  
Ages 0-99

†**Patel, Sagar MD**  
RETINAL CONSULTANTS OF  
HOUSTON, PA  
21216 Northwest Freeway Suite 630  
Cypress, TX 77429  
**(713) 524-3434**  
Gender: Male  
Ages 0-99

†**Shah, Ankoor R MD**  
RETINA CONSULTANTS OF  
HOUSTON  
21216 Northwest Freeway Suite 630  
Cypress, TX 77429  
**(713) 524-3434**  
Gender: Male  
Ages 0-99

†**Staropoli, Patrick C MD**  
RETINAL CONSULTANTS OF  
HOUSTON, PA  
21216 Northwest Freeway Suite 630  
Cypress, TX 77429  
**(713) 524-3434**  
Gender: Male  
Ages 0-99

†**Wong, Tien P MD**  
RETINA CONSULTANTS OF  
HOUSTON  
21216 Northwest Freeway Suite 630  
Cypress, TX 77429  
**(713) 524-3434**  
Gender: Male  
Ages 0-99

#### Houston

†**Al-Khersan, Hasenin R MD**  
RETINAL CONSULTANTS OF  
HOUSTON, PA  
10100 Katy Freeway Suite 100  
Houston, TX 77043  
**(713) 524-3434**  
Gender: Male  
Ages 0-99

†**Al-Khersan, Hasenin R MD**  
 RETINAL CONSULTANTS OF  
 HOUSTON, PA  
 11460 Space Center Boulevard Suite 2  
 Houston, TX 77059  
**(713) 524-3434**  
 Gender: Male  
 Ages 0-99

†**Al-Khersan, Hasenin R MD**  
 RETINAL CONSULTANTS OF  
 HOUSTON, PA  
 800 Peakwood Drive Suite 1C  
 Houston, TX 77090  
**(713) 524-3434**  
 Gender: Male  
 Ages 0-99

†**Amanullah, Sarah MD**  
 Berkeley Eye Institue, PA  
 12140 East Freeway  
 Houston, TX 77029  
**(832) 995-2613**  
 Gender: Female  
 Ages 0-99

†**Anderson, Daniel M MD**  
 Berkeley Eye Institue, PA  
 3100 Wesleyan Street Suite 400  
 Houston, TX 77027  
**(713) 526-1600**  
 Gender: Male  
 Ages 6-99

†**Anderson, Daniel M MD**  
 Berkeley Eye Institue, PA  
 5419 FM 1960 Road West Suite C  
 Houston, TX 77069  
**(281) 894-2020**  
 Gender: Male  
 Ages 6-99

†**Benz, Matthew S MD**  
 RETINAL CONSULTANTS OF  
 HOUSTON  
 21216 NW Fwy  
 Houston, TX 77249  
**(713) 524-3434**  
 Gender: Male  
 Ages 0-99

†**Benz, Matthew S MD**  
 RETINAL CONSULTANTS OF  
 HOUSTON, PA  
 10100 Katy Freeway Suite 100  
 Houston, TX 77043  
**(713) 524-3434**  
 Gender: Male  
 Ages 0-99

†**Booy, David N MD**  
 Berkeley Eye Institue, PA  
 12140 East Freeway  
 Houston, TX 77029  
**(832) 995-2613**  
 Gender: Male  
 Ages 0-99

†**Booy, David N MD**  
 Berkeley Eye Institue, PA  
 18040 Saturn Lane  
 Houston, TX 77058  
**(281) 333-8600**  
 Gender: Male  
 Ages 0-99

†**Booy, David N MD**  
 Berkeley Eye Institue, PA  
 3100 Wesleyan Street Suite 400  
 Houston, TX 77027  
**(713) 526-1600**  
 Gender: Male  
 Ages 0-99

†**Brown, David M MD**  
 RETINAL CONSULTANTS OF  
 HOUSTON  
 10100 Katy Freeway Suite 100  
 Houston, TX 77043  
**(713) 524-3434**  
 Gender: Male  
 Ages 0-99

†**Brown, David M MD**  
 RETINAL CONSULTANTS OF  
 HOUSTON  
 11460 Space Center Boulevard Suite 2  
 Houston, TX 77059  
**(713) 524-3434**  
 Gender: Male  
 Ages 0-99

†**Brown, David M MD**  
 RETINAL CONSULTANTS OF  
 HOUSTON  
 21216 NW Fwy  
 Houston, TX 77249  
**(713) 524-3434**  
 Gender: Male  
 Ages 0-99

†**Brown, David M MD**  
 RETINAL CONSULTANTS OF  
 HOUSTON  
 800 Peakwood Drive Suite 1C  
 Houston, TX 77090  
**(713) 524-3434**  
 Gender: Male  
 Ages 0-99

†**Caplan, Michael B MD**  
 Berkeley Eye Institue, PA  
 3100 Wesleyan Street Suite 400  
 Houston, TX 77027  
**(713) 526-1600**  
 Gender: Male  
 Ages 0-99

†**Chen, Eric MD**  
 RETINAL CONSULTANTS OF  
 HOUSTON  
 10100 Katy Freeway Suite 100  
 Houston, TX 77043  
**(713) 524-3434**  
 Gender: Male  
 Ages 0-99

†**Chen, Eric MD**  
 RETINA CONSULTANTS OF  
 HOUSTON  
 11460 Space Center Boulevard Suite 2  
 Houston, TX 77059  
**(713) 524-3434**  
 Gender: Male  
 Ages 0-99

†**Chen, Eric MD**  
 RETINA CONSULTANTS OF  
 HOUSTON  
 17030 Nanes Drive Suite 214  
 Houston, TX 77090  
**(281) 587-1987**  
 Gender: Male  
 Ages 0-99

†**Chen, Eric MD**  
 RETINA CONSULTANTS OF  
 HOUSTON  
 800 Peakwood Drive Suite 1C  
 Houston, TX 77090  
**(713) 524-3434**  
 Gender: Male  
 Ages 0-99

†**Choudhary, Maria M MD**  
 Berkeley Eye Institue, PA  
 3100 Wesleyan Street Suite 400  
 Houston, TX 77027  
**(713) 526-1600**  
 Gender: Female  
 Ages 0-99

†**Christiansen, Joseph S MD**  
 RETINAL CONSULTANTS OF  
 HOUSTON  
 800 Peakwood Drive Suite 1C  
 Houston, TX 77090  
**(713) 524-3434**  
 Gender: Male  
 Ages 18-99

†**Fan, Kenneth C MD**  
 RETINAL CONSULTANTS OF  
 HOUSTON, PA  
 11460 Space Center Boulevard Suite 2  
 Houston, TX 77059  
**(713) 524-3434**  
 Gender: Male  
 Ages 0-99

†**Fan, Kenneth C MD**  
 RETINAL CONSULTANTS OF  
 HOUSTON, PA  
 800 Peakwood Drive Suite 1C  
 Houston, TX 77090  
**(713) 524-3434**  
 Gender: Male  
 Ages 0-99

†**Fish, Richard H MD**  
 RETINAL CONSULTANTS OF  
 HOUSTON  
 10100 Katy Freeway Suite 100  
 Houston, TX 77043  
**(713) 524-3434**  
 Gender: Male  
 Ages 0-99

†**Fish, Richard H MD**  
RETINA CONSULTANTS OF  
HOUSTON  
11460 Space Center Boulevard Suite 2  
Houston, TX 77059  
**(713) 524-3434**  
Gender: Male  
Ages 0-99

†**Fish, Richard H MD**  
RETINA CONSULTANTS OF  
HOUSTON  
21216 NW Fwy  
Houston, TX 77249  
**(713) 524-3434**  
Gender: Male  
Ages 0-99

†**Fish, Richard H MD**  
RETINA CONSULTANTS OF  
HOUSTON  
800 Peakwood Drive Suite 1C  
Houston, TX 77090  
**(713) 524-3434**  
Gender: Male  
Ages 0-99

†**Garcia, Charles A MD**  
Charles A Garcia MD PA  
1315 St Joseph Parkway Suite 1209  
Houston, TX 77002  
**(713) 659-3937**  
Gender: Male  
Ages 0-99

†**Henry, Christopher R MD**  
RETINA CONSULTANTS OF  
HOUSTON  
800 Peakwood Drive Suite 1C  
Houston, TX 77090  
**(713) 524-3434**  
Gender: Male  
Ages 0-99

†**Henry, Christopher R MD**  
RETINAL CONSULTANTS OF  
HOUSTON, PA  
10100 Katy Freeway Suite 100  
Houston, TX 77043  
**(713) 524-3434**  
Gender: Male  
Ages 0-99

†**Henry, Christopher R MD**  
RETINAL CONSULTANTS OF  
HOUSTON, PA  
11460 Space Center Boulevard Suite 2  
Houston, TX 77059  
**(713) 524-3434**  
Gender: Male  
Ages 0-99

†**Kim, Rosa Y MD**  
RETINAL CONSULTANTS OF  
HOUSTON, PA  
10100 Katy Freeway Suite 100  
Houston, TX 77043  
**(713) 524-3434**  
Gender: Female  
Ages 0-99

†**Kim, Rosa Y MD**  
RETINAL CONSULTANTS OF  
HOUSTON, PA  
11460 Space Center Boulevard Suite 2  
Houston, TX 77059  
**(713) 524-3434**  
Gender: Female  
Ages 0-99

†**Kim, Rosa Y MD**  
RETINAL CONSULTANTS OF  
HOUSTON, PA  
800 Peakwood Drive Suite 1C  
Houston, TX 77090  
**(713) 524-3434**  
Gender: Female  
Ages 0-99

†**Larkin, Kelly L MD**  
RETINAL CONSULTANTS OF  
HOUSTON, PA  
10100 Katy Freeway Suite 100  
Houston, TX 77043  
**(713) 524-3434**  
Gender: Female  
Ages 0-99

†**Larkin, Kelly L MD**  
RETINAL CONSULTANTS OF  
HOUSTON, PA  
11460 Space Center Boulevard Suite  
200  
Houston, TX 77059  
**(713) 524-3434**  
Gender: Female  
Ages 0-99

†**Larkin, Kelly L MD**  
RETINAL CONSULTANTS OF  
HOUSTON, PA  
21216 NW Fwy  
Houston, TX 77249  
**(713) 524-3434**  
Gender: Female  
Ages 0-99

†**Larkin, Kelly L MD**  
RETINAL CONSULTANTS OF  
HOUSTON, PA  
800 Peakwood Drive Suite 1C  
Houston, TX 77090  
**(713) 524-3434**  
Gender: Female  
Ages 0-99

†**Major, James C MD**  
RETINAL CONSULTANTS OF  
HOUSTON, PA  
11460 Space Center Boulevard Suite 2  
Houston, TX 77059  
**(713) 524-3434**  
Gender: Male  
Ages 0-99

†**Major, James C MD**  
RETINAL CONSULTANTS OF  
HOUSTON, PA  
800 Peakwood Drive Suite 1C  
Houston, TX 77090  
**(713) 524-3434**  
Gender: Male  
Ages 0-99

†**Mehta, Maitri S MD**  
Berkeley Eye Institue, PA  
8731 Katy Freeway Suite 300  
Houston, TX 77024  
**(713) 827-8311**  
Gender: Female  
Ages 6-99

†**Nguyen, Bac T MD**  
Berkeley Eye Institue, PA  
3100 Wesleyan Street Suite 400  
Houston, TX 77027  
**(713) 526-1600**  
Gender: Male  
Ages 6-99

†**Nguyen, Tieu Vy MD**  
RETINAL CONSULTANTS OF  
HOUSTON, PA  
10100 Katy Freeway Suite 100  
Houston, TX 77043  
**(713) 524-3434**  
Gender: Female  
Ages 0-99

†**Nguyen, Tieu Vy MD**  
RETINAL CONSULTANTS OF  
HOUSTON, PA  
11460 Space Center Boulevard Suite 2  
Houston, TX 77059  
**(713) 524-3434**  
Gender: Female  
Ages 0-99

†**Nguyen, Tieu Vy MD**  
RETINAL CONSULTANTS OF  
HOUSTON, PA  
800 Peakwood Drive Suite 1C  
Houston, TX 77090  
**(713) 524-3434**  
Gender: Female  
Ages 0-99

†**Patel, Sagar MD**  
RETINAL CONSULTANTS OF  
HOUSTON, PA  
11460 Space Center Boulevard Suite 2  
Houston, TX 77059  
**(713) 524-3434**  
Gender: Male  
Ages 0-99

†**Patel, Sagar MD**  
RETINAL CONSULTANTS OF  
HOUSTON, PA  
800 Peakwood Drive Suite 1C  
Houston, TX 77090  
**(713) 524-3434**  
Gender: Male  
Ages 0-99

†**Rahman, Effie Z MD**  
RETINA CONSULTANTS OF  
HOUSTON  
10100 Katy Freeway Suite 100  
Houston, TX 77043  
**(713) 524-3434**  
Gender: Female  
Ages 0-99



†**Rahman, Effie Z MD**  
 RETINA CONSULTANTS OF  
 HOUSTON  
 11460 Space Center Boulevard Suite 2  
 Houston, TX 77059  
**(713) 524-3434**  
 Gender: Female  
 Ages 0-99

†**Rahman, Effie Z MD**  
 RETINA CONSULTANTS OF  
 HOUSTON  
 21216 NW Fwy  
 Houston, TX 77249  
**(713) 524-3434**  
 Gender: Female  
 Ages 0-99

†**Rahman, Effie Z MD**  
 RETINA CONSULTANTS OF  
 HOUSTON  
 800 Peakwood Drive Suite 1C  
 Houston, TX 77090  
**(713) 524-3434**  
 Gender: Female  
 Ages 0-99

†**Schefler, Amy C MD**  
 RETINA CONSULTANTS OF  
 HOUSTON  
 10100 Katy Freeway Suite 100  
 Houston, TX 77043  
**(713) 524-3434**  
 Gender: Female  
 Ages 0-99

†**Schefler, Amy C MD**  
 RETINA CONSULTANTS OF  
 HOUSTON  
 800 Peakwood Drive Suite 1C  
 Houston, TX 77090  
**(713) 524-3434**  
 Gender: Female  
 Ages 0-99

†**Shah, Ankoor R MD**  
 RETINA CONSULTANTS OF  
 HOUSTON  
 10100 Katy Freeway Suite 100  
 Houston, TX 77043  
**(713) 524-3434**  
 Gender: Male  
 Ages 0-99

†**Shah, Ankoor R MD**  
 RETINA CONSULTANTS OF  
 HOUSTON  
 11460 Space Center Boulevard Suite 2  
 Houston, TX 77059  
**(713) 524-3434**  
 Gender: Male  
 Ages 0-99

†**Shah, Ankoor R MD**  
 RETINA CONSULTANTS OF  
 HOUSTON  
 800 Peakwood Drive Suite 1C  
 Houston, TX 77090  
**(713) 524-3434**  
 Gender: Male  
 Ages 0-99

†**Sipos, Timothy P MD**  
 Berkeley Eye Institue, PA  
 12140 East Freeway  
 Houston, TX 77029  
**(832) 995-2613**  
 Gender: Male  
 Ages 6-99

†**Sipos, Timothy P MD**  
 Berkeley Eye Institue, PA  
 3100 Wesleyan Street Suite 400  
 Houston, TX 77027  
**(713) 526-1600**  
 Gender: Male  
 Ages 6-99

†**Sipos, Timothy P MD**  
 Berkeley Eye Institue, PA  
 902 Frostwood Drive Suite 256  
 Houston, TX 77024  
**(713) 935-9485**  
 Gender: Male  
 Ages 6-99

†**Spengler, Adam L MD**  
 Berkeley Eye Institue, PA  
 3100 Wesleyan Street Suite 400  
 Houston, TX 77027  
**(713) 526-1600**  
 Gender: Male  
 Ages 0-99

†**Staropoli, Patrick C MD**  
 RETINAL CONSULTANTS OF  
 HOUSTON, PA  
 10100 Katy Freeway Suite 100  
 Houston, TX 77043  
**(713) 524-3434**  
 Gender: Male  
 Ages 0-99

†**Staropoli, Patrick C MD**  
 RETINAL CONSULTANTS OF  
 HOUSTON, PA  
 11460 Space Center Boulevard Suite 2  
 Houston, TX 77059  
**(713) 524-3434**  
 Gender: Male  
 Ages 0-99

†**Staropoli, Patrick C MD**  
 RETINAL CONSULTANTS OF  
 HOUSTON, PA  
 800 Peakwood Drive Suite 1C  
 Houston, TX 77090  
**(713) 524-3434**  
 Gender: Male  
 Ages 0-99

†**Talluto, Donna M MD**  
 Berkeley Eye Institue, PA  
 1200 McKinney Street Suite 411  
 Houston, TX 77010  
**(713) 436-1551**  
 Gender: Female  
 Ages 6-99

†**Talluto, Donna M MD**  
 Berkeley Eye Institue, PA  
 12140 East Freeway  
 Houston, TX 77029  
**(832) 995-2613**  
 Gender: Female  
 Ages 6-99

†**Wang, Kendrick M MD**  
 Berkeley Eye Institue, PA  
 3100 Wesleyan Street Suite 400  
 Houston, TX 77027  
**(713) 526-1600**  
 Gender: Male  
 Ages 0-99

†**Wong, Tien P MD**  
 RETINAL CONSULTANTS OF  
 HOUSTON, PA  
 10100 Katy Freeway Suite 100  
 Houston, TX 77043  
**(713) 524-3434**  
 Gender: Male  
 Ages 0-99

†**Wong, Tien P MD**  
 RETINAL CONSULTANTS OF  
 HOUSTON, PA  
 11460 Space Center Boulevard Suite 2  
 Houston, TX 77059  
**(713) 524-3434**  
 Gender: Male  
 Ages 0-99

†**Wong, Tien P MD**  
 RETINAL CONSULTANTS OF  
 HOUSTON, PA  
 800 Peakwood Drive Suite 1C  
 Houston, TX 77090  
**(713) 524-3434**  
 Gender: Male  
 Ages 0-99

†**Wykoff, Charles C MD**  
 RETINAL CONSULTANTS OF  
 HOUSTON, PA  
 10100 Katy Freeway Suite 100  
 Houston, TX 77043  
**(713) 524-3434**  
 Gender: Male  
 Ages 0-99

†**Wykoff, Charles C MD**  
 RETINAL CONSULTANTS OF  
 HOUSTON, PA  
 11460 Space Center Boulevard Suite 2  
 Houston, TX 77059  
**(713) 524-3434**  
 Gender: Male  
 Ages 0-99

†**Wykoff, Charles C MD**  
 RETINAL CONSULTANTS OF  
 HOUSTON, PA  
 21216 NW Fwy  
 Houston, TX 77249  
**(713) 524-3434**  
 Gender: Male  
 Ages 0-99

†**Wykoff, Charles C MD**  
 RETINAL CONSULTANTS OF  
 HOUSTON, PA  
 800 Peakwood Drive Suite 1C  
 Houston, TX 77090  
**(713) 524-3434**  
 Gender: Male  
 Ages 0-99

**†Yang, Matthew C MD**

Berkeley Eye Institute, PA  
18040 Saturn Lane  
Houston, TX 77058  
**(281) 333-8600**  
Gender: Male  
Ages 6-99

**†Yang, Matthew C MD**

Berkeley Eye Institute, PA  
3100 Wesleyan Street Suite 400  
Houston, TX 77027  
**(713) 526-1600**  
Gender: Male  
Ages 6-99

**†Yook, Eunmee MD**

Berkeley Eye Institute, PA  
3100 Wesleyan Street Suite 400  
Houston, TX 77027  
**(713) 526-1600**  
Gender: Female  
Ages 0-99

**Humble****†Amanullah, Sarah MD**

Berkeley Eye Institute, PA  
18545 West Lake Houston Parkway  
Humble, TX 77346  
**(281) 812-4000**  
Gender: Female  
Ages 0-99

**†Shrum, Kim R MD**

Berkeley Eye Institute, PA  
18700 West Lake Houston Parkway  
Suite B101  
Humble, TX 77346  
**(281) 659-2020**  
Gender: Male  
Ages 0-99

**†Sipos, Timothy P MD**

Berkeley Eye Institute, PA  
18545 West Lake Houston Parkway  
Humble, TX 77346  
**(281) 812-4000**  
Gender: Male  
Ages 6-99

**Katy****†Choudhary, Maria M MD**

Berkeley Eye Institute, PA  
21502 Merchants Way  
Katy, TX 77449  
**(281) 579-6777**  
Gender: Female  
Ages 0-99

**†Mehta, Maitri S MD**

Berkeley Eye Institute, PA  
21502 Merchants Way  
Katy, TX 77449  
**(281) 579-6777**  
Gender: Female  
Ages 6-99

**†Sipos, Timothy P MD**

Berkeley Eye Institute, PA  
21502 Merchants Way  
Katy, TX 77449  
**(281) 579-6777**  
Gender: Male  
Ages 6-99

**†Talluto, Donna M MD**

Berkeley Eye Institute, PA  
21502 Merchants Way  
Katy, TX 77449  
**(281) 579-6777**  
Gender: Female  
Ages 6-99

**†Yook, Eunmee MD**

Berkeley Eye Institute, PA  
21502 Merchants Way  
Katy, TX 77449  
**(281) 579-6777**  
Gender: Female  
Ages 0-99

**Kingwood****†Al-Khersan, Hasenin R MD**

RETINAL CONSULTANTS OF  
HOUSTON, PA  
350 Kingwood Medical Drive Suite 200  
Kingwood, TX 77339  
**(713) 524-3434**  
Gender: Male  
Ages 0-99

**†\*\*\*Brown, David M MD**

RETINAL CONSULTANTS OF  
HOUSTON  
350 Kingwood Medical Drive Suite 200  
Kingwood, TX 77339  
**(713) 524-3434**  
Gender: Male  
Ages 0-99

**†Chen, Eric MD**

RETINAL CONSULTANTS OF  
HOUSTON  
350 Kingwood Medical Drive Suite 200  
Kingwood, TX 77339  
**(713) 524-3434**  
Gender: Male  
Ages 0-99

**†Christiansen, Joseph S MD**

RETINAL CONSULTANTS OF  
HOUSTON  
350 Kingwood Medical Drive Suite 200  
Kingwood, TX 77339  
**(713) 524-3434**  
Gender: Male  
Ages 18-99

**†\*\*\*Fan, Kenneth C MD**

RETINAL CONSULTANTS OF  
HOUSTON, PA  
350 Kingwood Medical Drive Suite 200  
Kingwood, TX 77339  
**(713) 524-3434**  
Gender: Male  
Ages 0-99

**†Fish, Richard H MD**

RETINA CONSULTANTS OF  
HOUSTON  
350 Kingwood Medical Drive Suite 200  
Kingwood, TX 77339  
**(713) 524-3434**  
Gender: Male  
Ages 0-99

**†Henry, Christopher R MD**

RETINAL CONSULTANTS OF  
HOUSTON, PA  
350 Kingwood Medical Drive Suite 200  
Kingwood, TX 77339  
**(713) 524-3434**  
Gender: Male  
Ages 0-99

**†\*\*\*Larkin, Kelly L MD**

RETINAL CONSULTANTS OF  
HOUSTON, PA  
350 Kingwood Medical Drive Suite 200  
Kingwood, TX 77339  
**(713) 524-3434**  
Gender: Female  
Ages 0-99

**†\*\*\*Major, James C MD**

RETINAL CONSULTANTS OF  
HOUSTON, PA  
350 Kingwood Medical Drive Suite 200  
Kingwood, TX 77339  
**(713) 524-3434**  
Gender: Male  
Ages 0-99

**†Patel, Sagar MD**

RETINAL CONSULTANTS OF  
HOUSTON, PA  
350 Kingwood Medical Drive Suite 200  
Kingwood, TX 77339  
**(713) 524-3434**  
Gender: Male  
Ages 0-99

**†Rahman, Effie Z MD**

RETINA CONSULTANTS OF  
HOUSTON  
350 Kingwood Medical Drive Suite 200  
Kingwood, TX 77339  
**(713) 524-3434**  
Gender: Female  
Ages 0-99

**†\*\*\*Scheffler, Amy C MD**

RETINAL CONSULTANTS OF  
HOUSTON  
350 Kingwood Medical Drive Suite 200  
Kingwood, TX 77339  
**(281) 358-2839**  
Gender: Female  
Ages 0-99

**†Shah, Ankoor R MD**

RETINA CONSULTANTS OF  
HOUSTON  
350 Kingwood Medical Drive Suite 200  
Kingwood, TX 77339  
**(281) 358-2839**  
Gender: Male  
Ages 0-99

**†Staropoli, Patrick C MD**

RETINAL CONSULTANTS OF  
HOUSTON, PA  
350 Kingwood Medical Drive Suite 200  
Kingwood, TX 77339  
**(713) 524-3434**  
Gender: Male  
Ages 0-99

**†Wong, Tien P MD**

RETINAL CONSULTANTS OF  
HOUSTON, PA  
350 Kingwood Medical Drive Suite 200  
Kingwood, TX 77339  
**(713) 524-3434**  
Gender: Male  
Ages 0-99

**†Wykoff, Charles C MD**

RETINAL CONSULTANTS OF  
HOUSTON, PA  
350 Kingwood Medical Drive Suite 200  
Kingwood, TX 77339  
**(281) 358-2839**  
Gender: Male  
Ages 0-99

**Tomball****†Talluto, Donna M MD**

Berkeley Eye Institute, PA  
14030 FM 2920 Road Suite E  
Tomball, TX 77377  
**(281) 351-0744**  
Gender: Female  
Ages 6-99

**Webster****†Yazdanie, Mohammad S MD**

Coastal Eye Associates PLLC  
555 East Medical Center Boulevard  
Suite 101  
Webster, TX 77598  
**(281) 488-7213**  
Gender: Male  
Ages 5-99

**Harrison, TX****Marshall****†\*\*\*Hall, M K MD**

Hall Eye Clinic  
405 East Pinecrest Drive Unit A  
Marshall, TX 75670  
**(903) 938-8581**  
Gender: Male  
Ages 0-99

**†Nadiga, Gana R MD**

Hall Eye Clinic  
405 East Pinecrest Drive Unit A  
Marshall, TX 75670  
**(903) 938-8581**  
Gender: Female  
Ages 16-99

**Hays, TX****Kyle****†\*\*\*Makin, Catherine DO**

Westlake Eye Specialist  
20871 Interstate 35 Suite 100  
Kyle, TX 78640  
**(512) 472-4011**  
Gender: Female  
Ages 0-99

**†Saulny, Stanley M MD**

Westlake Eye Specialist  
20871 Interstate 35 Suite 100  
Kyle, TX 78640  
**(512) 472-4011**  
Gender: Male  
Ages 0-99

**†Stanciu, Natalie MD**

Westlake Eye Specialist  
20871 Interstate 35 Suite 100  
Kyle, TX 78640  
**(512) 472-4011**  
Gender: Female  
Ages 0-99

**†Vendal, Zarmeena MD**

Westlake Eye Specialist  
20871 Interstate 35 Suite 100  
Kyle, TX 78640  
**(512) 472-4011**  
Gender: Female  
Ages 0-99

**Henderson, TX****Athens****†Carter, Pamela C MD**

CHARLES L HEATON M D P A  
1240 South Palestine Street  
Athens, TX 75751  
**(903) 675-3888**  
Gender: Female  
Ages 18-99

**†\*\*\*Dossey, Adam P MD**

CHARLES L HEATON M D P A  
1240 South Palestine Street  
Athens, TX 75751  
**(903) 675-8111**  
Gender: Male  
Ages 18-99

**†Hardin, Thad D MD**

CHARLES L HEATON M D P A  
1240 South Palestine Street  
Athens, TX 75751  
**(903) 675-8111**  
Gender: Male  
Ages 18-99

**†\*\*\*Heaton, Charles L MD**

CHARLES L HEATON M D P A  
1240 South Palestine Street  
Athens, TX 75751  
**(903) 675-8111**  
Gender: Male  
Ages 18-99

**†\*\*\*Muirhead, Joel T MD**

CHARLES L HEATON M D P A  
1240 South Palestine Street  
Athens, TX 75751  
**(903) 675-8111**  
Gender: Male  
Ages 0-99

**†\*\*\*Nickel, Todd M DO**

CHARLES L HEATON M D P A  
1240 South Palestine Street  
Athens, TX 75751  
**(903) 675-8111**  
Gender: Male  
Ages 18-99

**†\*\*\*Risner, David S MD**

CHARLES L HEATON M D P A  
1240 South Palestine Street  
Athens, TX 75751  
**(903) 675-8111**  
Gender: Male  
Ages 0-99

**†\*\*\*Spindle, Jordan D MD**

CHARLES L HEATON M D P A  
1240 South Palestine Street  
Athens, TX 75751  
**(903) 675-8111**  
Gender: Male  
Ages 0-99

**Hopkins, TX****Sulphur Springs****†\*\*\*DeHaven, Thomas J MD**

CHRISTUS TRINITY CLINIC  
1100 Mockingbird Lane  
Sulphur Springs, TX 75482  
**(903) 439-2020**  
Gender: Male  
Ages 18-99

**†\*\*\*DeHaven, Thomas J MD**

DEHAVEN EYE CLINIC P A  
1100 Mockingbird Lane  
Sulphur Springs, TX 75482  
**(903) 439-2020**  
Gender: Male  
Ages 0-99

**†\*\*\*Ford, Michael C MD**

MICHAEL C FORD MD, PLLC  
1100 Mockingbird Lane  
Sulphur Springs, TX 75482  
**(903) 439-2020**  
Gender: Male  
Ages 0-99

**†\*\*\*Johnson, Katherine MD**

REMOTE TELEHEALTH SERVICES PA  
1228 Church Street Suite C  
Sulphur Springs, TX 75482  
**(512) 788-3402**  
Gender: Female  
Ages 0-99

†\*\*\* Jones, Rebecca O MD  
CHRISTUS TRINITY CLINIC  
1100 Mockingbird Lane  
Sulphur Springs, TX 75482  
**(903) 595-7508**  
Gender: Female  
Ages 0-99

†\*\*\* Jones, Rebecca O MD  
DEHAVEN EYE CLINIC P A  
1100 Mockingbird Lane  
Sulphur Springs, TX 75482  
**(903) 595-7508**  
Gender: Female  
Ages 0-99

## Jefferson, TX

### Beaumont

†\*\*\* Brown, David M MD  
RETINA CONSULTANTS OF  
HOUSTON  
87 Interstate 10 North Suite 103  
Beaumont, TX 77707  
**(409) 247-0000**  
Gender: Male  
Ages 0-99

†\*\*\* Fan, Kenneth C MD  
RETINAL CONSULTANTS OF  
HOUSTON, PA  
87 Interstate 10 North Suite 103  
Beaumont, TX 77707  
**(409) 247-0000**  
Gender: Male  
Ages 0-99

†\*\*\* Larkin, Kelly L MD  
RETINAL CONSULTANTS OF  
HOUSTON, PA  
87 Interstate 10 North Suite 103  
Beaumont, TX 77707  
**(409) 247-0000**  
Gender: Female  
Ages 0-99

†\*\*\* Major, James C MD  
RETINAL CONSULTANTS OF  
HOUSTON, PA  
87 Interstate 10 North Suite 103  
Beaumont, TX 77707  
**(409) 247-0000**  
Gender: Male  
Ages 0-99

†\*\*\* Pearce, William A MD  
RETINA CONSULTANTS OF  
HOUSTON  
3345 Plaza 10 Drive Suite B  
Beaumont, TX 77707  
**(409) 833-0444**  
Gender: Male  
Ages 0-99

†\*\*\* Pearce, William A MD  
RETINAL CONSULTANTS OF  
HOUSTON, PA  
87 Interstate 10 North Suite 103  
Beaumont, TX 77707  
**(409) 247-0000**  
Gender: Male  
Ages 0-99

†\*\*\* Scheffler, Amy C MD  
RETINA CONSULTANTS OF  
HOUSTON  
87 Interstate 10 North Suite 103  
Beaumont, TX 77707  
**(409) 247-0000**  
Gender: Female  
Ages 0-99

## Kaufman, TX

### Gun Barrel City

† Hardin, Thad D MD  
CHARLES L HEATON M D P A  
405 North Gun Barrel Lane  
Gun Barrel City, TX 75156  
**(903) 887-6676**  
Gender: Male  
Ages 18-99

## Kendall, TX

### Boerne

†\*\*\* Chica, Moises A MD  
RETINA CONSULTANTS OF  
HOUSTON  
113 Falls Court  
Boerne, TX 78006  
**(800) 833-5921**  
Gender: Male  
Ages 18-99

†\*\*\* Chica, Moises A MD  
RETINA CONSULTANTS OF  
HOUSTON  
116 Herff Road Suite 101  
Boerne, TX 78006  
**(800) 833-5921**  
Gender: Male  
Ages 18-99

†\*\*\* Holy, Sarah E MD  
RETINA CONSULTANTS OF  
HOUSTON  
116 Herff Road Suite 101  
Boerne, TX 78006  
**(800) 833-5921**  
Gender: Female  
Ages 18-99

†\*\*\* Lane, Richard G MD  
RETINA CONSULTANTS OF  
HOUSTON  
116 Herff Road Suite 101  
Boerne, TX 78006  
**(800) 833-5921**  
Gender: Male  
Ages 18-99

†\*\*\* Mein, Calvin E MD  
RETINA CONSULTANTS OF  
HOUSTON  
116 Herff Road Suite 101  
Boerne, TX 78006  
**(800) 833-5921**  
Gender: Male  
Ages 18-99

†\*\*\* Soekamto, Christa D MD  
RETINA CONSULTANTS OF  
HOUSTON  
113 Falls Court  
Boerne, TX 78006  
**(800) 833-5921**  
Gender: Female  
Ages 18-99

†\*\*\* Soekamto, Christa D MD  
RETINA CONSULTANTS OF  
HOUSTON  
116 Herff Road Suite 101  
Boerne, TX 78006  
**(800) 833-5921**  
Gender: Female  
Ages 18-99

## Kerr, TX

### Kerrville

†\*\*\* Chica, Moises A MD  
RETINA CONSULTANTS OF  
HOUSTON  
1446 Sidney Baker Street  
Kerrville, TX 78028  
**(800) 833-5921**  
Gender: Male  
Ages 18-99

†\*\*\* Holy, Sarah E MD  
RETINA CONSULTANTS OF  
HOUSTON  
1446 Sidney Baker Street  
Kerrville, TX 78028  
**(800) 833-5921**  
Gender: Female  
Ages 18-99

†\*\*\* Soekamto, Christa D MD  
RETINA CONSULTANTS OF  
HOUSTON  
1446 Sidney Baker Street  
Kerrville, TX 78028  
**(800) 833-2921**  
Gender: Female  
Ages 18-99

## Limestone, TX

### Mexia

† Gold, Daniel M MD  
Daniel M Gold MD PA  
1406 East Milam Street  
Mexia, TX 76667  
**(254) 562-2667**  
Gender: Male  
Ages 0-99

## Montgomery, TX

### Conroe

† Al-Kharsan, Hasenin R MD  
RETINA CONSULTANTS OF  
HOUSTON  
17350 St Lukes Way Suite 120  
Conroe, TX 77384  
**(713) 524-3434**  
Gender: Male  
Ages 0-99

**†Al-Khersan, Hasenin R MD**

RETINAL CONSULTANTS OF  
HOUSTON, PA  
17450 St Lukes Way Suite 400  
Conroe, TX 77384  
**(713) 524-3434**  
Gender: Male  
Ages 0-99

**†Anderson, Daniel M MD**

Berkeley Eye Institute, PA  
17450 St Lukes Way Suite 100  
Conroe, TX 77384  
**(281) 363-3443**  
Gender: Male  
Ages 6-99

**†Benz, Matthew S MD**

RETINAL CONSULTANTS OF  
HOUSTON  
17350 St Lukes Way Suite 120  
Conroe, TX 77384  
**(713) 524-3434**  
Gender: Male  
Ages 0-99

**†Benz, Matthew S MD**

RETINAL CONSULTANTS OF  
HOUSTON, PA  
17450 St Lukes Way Suite 400  
Conroe, TX 77384  
**(713) 524-3434**  
Gender: Male  
Ages 0-99

**†\*\*\*Brown, David M MD**

RETINAL CONSULTANTS OF  
HOUSTON  
17350 St Lukes Way Suite 120  
Conroe, TX 77384  
**(713) 524-3434**  
Gender: Male  
Ages 0-99

**†\*\*\*Brown, David M MD**

RETINAL CONSULTANTS OF  
HOUSTON  
17450 St Lukes Way Suite 400  
Conroe, TX 77384  
**(713) 524-3434**  
Gender: Male  
Ages 0-99

**†Chen, Eric MD**

RETINAL CONSULTANTS OF  
HOUSTON  
17450 St Lukes Way Suite 400  
Conroe, TX 77384  
**(713) 524-3434**  
Gender: Male  
Ages 0-99

**†Christiansen, Joseph S MD**

RETINAL CONSULTANTS OF  
HOUSTON  
17350 St Lukes Way Suite 120  
Conroe, TX 77384  
**(713) 524-3434**  
Gender: Male  
Ages 18-99

**†\*\*\*Fan, Kenneth C MD**

RETINA CONSULTANTS OF  
HOUSTON  
17350 St Lukes Way Suite 120  
Conroe, TX 77384  
**(713) 524-3434**  
Gender: Male  
Ages 0-99

**†\*\*\*Fan, Kenneth C MD**

RETINAL CONSULTANTS OF  
HOUSTON, PA  
17450 St Lukes Way Suite 400  
Conroe, TX 77384  
**(713) 524-3434**  
Gender: Male  
Ages 0-99

**†Fish, Richard H MD**

RETINA CONSULTANTS OF  
HOUSTON  
17350 St Lukes Way Suite 120  
Conroe, TX 77384  
**(713) 524-3434**  
Gender: Male  
Ages 0-99

**†Fish, Richard H MD**

RETINA CONSULTANTS OF  
HOUSTON  
17450 St Lukes Way Suite 400  
Conroe, TX 77384  
**(713) 524-3434**  
Gender: Male  
Ages 0-99

**†Henry, Christopher R MD**

RETINAL CONSULTANTS OF  
HOUSTON  
17350 St Lukes Way Suite 120  
Conroe, TX 77384  
**(713) 524-3434**  
Gender: Male  
Ages 0-99

**†Henry, Christopher R MD**

RETINAL CONSULTANTS OF  
HOUSTON, PA  
17450 St Lukes Way Suite 400  
Conroe, TX 77384  
**(713) 524-3434**  
Gender: Male  
Ages 0-99

**†Kim, Rosa Y MD**

RETINA CONSULTANTS OF  
HOUSTON  
17350 St Lukes Way Suite 120  
Conroe, TX 77384  
**(713) 524-3434**  
Gender: Female  
Ages 0-99

**†Kim, Rosa Y MD**

RETINAL CONSULTANTS OF  
HOUSTON, PA  
17450 St Lukes Way Suite 400  
Conroe, TX 77384  
**(713) 524-3434**  
Gender: Female  
Ages 0-99

**†\*\*\*Larkin, Kelly L MD**

RETINA CONSULTANTS OF  
HOUSTON  
17350 St Lukes Way Suite 120  
Conroe, TX 77384  
**(713) 524-3434**  
Gender: Female  
Ages 0-99

**†\*\*\*Larkin, Kelly L MD**

RETINAL CONSULTANTS OF  
HOUSTON, PA  
17450 St Lukes Way Suite 400  
Conroe, TX 77384  
**(713) 524-3434**  
Gender: Female  
Ages 0-99

**†\*\*\*Major, James C MD**

RETINA CONSULTANTS OF  
HOUSTON  
17350 St Lukes Way Suite 120  
Conroe, TX 77384  
**(713) 524-3434**  
Gender: Male  
Ages 0-99

**†\*\*\*Major, James C MD**

RETINAL CONSULTANTS OF  
HOUSTON, PA  
17450 St Lukes Way Suite 400  
Conroe, TX 77384  
**(713) 524-3434**  
Gender: Male  
Ages 0-99

**†Nguyen, Tieu Vy MD**

RETINAL CONSULTANTS OF  
HOUSTON, PA  
17350 St Lukes Way Suite 120  
Conroe, TX 77384  
**(713) 524-3434**  
Gender: Female  
Ages 0-99

**†Nguyen, Tieu Vy MD**

RETINAL CONSULTANTS OF  
HOUSTON, PA  
17450 St Lukes Way Suite 400  
Conroe, TX 77384  
**(713) 524-3434**  
Gender: Female  
Ages 0-99

**†Patel, Sagar MD**

RETINA CONSULTANTS OF  
HOUSTON  
17350 St Lukes Way Suite 120  
Conroe, TX 77384  
**(713) 524-3434**  
Gender: Male  
Ages 0-99

**†Patel, Sagar MD**

RETINAL CONSULTANTS OF  
HOUSTON, PA  
17450 St Lukes Way Suite 400  
Conroe, TX 77384  
**(713) 524-3434**  
Gender: Male  
Ages 0-99

†**Rahman, Effie Z MD**  
RETINA CONSULTANTS OF  
HOUSTON  
17350 St Lukes Way Suite 120  
Conroe, TX 77384  
**(713) 524-3434**  
Gender: Female  
Ages 0-99

†**Rahman, Effie Z MD**  
RETINA CONSULTANTS OF  
HOUSTON  
17450 St Lukes Way Suite 400  
Conroe, TX 77384  
**(713) 524-3434**  
Gender: Female  
Ages 0-99

†**Schefler, Amy C MD**  
RETINA CONSULTANTS OF  
HOUSTON  
17350 St Lukes Way Suite 120  
Conroe, TX 77384  
**(713) 524-3434**  
Gender: Female  
Ages 0-99

†**Schefler, Amy C MD**  
RETINA CONSULTANTS OF  
HOUSTON  
17450 St Lukes Way Suite 400  
Conroe, TX 77384  
**(713) 524-3434**  
Gender: Female  
Ages 0-99

†**Shah, Ankoor R MD**  
RETINA CONSULTANTS OF  
HOUSTON  
17350 St Lukes Way Suite 120  
Conroe, TX 77384  
**(713) 524-3434**  
Gender: Male  
Ages 0-99

†**Shah, Ankoor R MD**  
RETINA CONSULTANTS OF  
HOUSTON  
17450 St Lukes Way Suite 400  
Conroe, TX 77384  
**(713) 524-3434**  
Gender: Male  
Ages 0-99

†**Staropoli, Patrick C MD**  
RETINA CONSULTANTS OF  
HOUSTON  
17350 St Lukes Way Suite 120  
Conroe, TX 77384  
**(713) 524-3434**  
Gender: Male  
Ages 0-99

†**Staropoli, Patrick C MD**  
RETINAL CONSULTANTS OF  
HOUSTON, PA  
17450 St Lukes Way Suite 400  
Conroe, TX 77384  
**(713) 524-3434**  
Gender: Male  
Ages 0-99

†**Wong, Tien P MD**  
RETINAL CONSULTANTS OF  
HOUSTON, PA  
17350 St Lukes Way Suite 120  
Conroe, TX 77384  
**(713) 524-3434**  
Gender: Male  
Ages 0-99

†**Wong, Tien P MD**  
RETINAL CONSULTANTS OF  
HOUSTON, PA  
17450 St Lukes Way Suite 400  
Conroe, TX 77384  
**(713) 524-3434**  
Gender: Male  
Ages 0-99

†**Wykoff, Charles C MD**  
RETINA CONSULTANTS OF  
HOUSTON  
17350 St Lukes Way Suite 120  
Conroe, TX 77384  
**(713) 524-3434**  
Gender: Male  
Ages 0-99

†**Wykoff, Charles C MD**  
RETINAL CONSULTANTS OF  
HOUSTON, PA  
17450 St Lukes Way Suite 400  
Conroe, TX 77384  
**(713) 524-3434**  
Gender: Male  
Ages 0-99

#### Shenandoah

†**Anderson, Daniel M MD**  
Berkeley Eye Institue, PA  
143 Vision Park Boulevard  
Shenandoah, TX 77384  
**(281) 363-3443**  
Gender: Male  
Ages 6-99

†**Talluto, Donna M MD**  
Berkeley Eye Institue, PA  
143 Vision Park Boulevard  
Shenandoah, TX 77384  
**(281) 363-3443**  
Gender: Female  
Ages 6-99

†**Yook, Eunmee MD**  
Berkeley Eye Institue, PA  
143 Vision Park Boulevard  
Shenandoah, TX 77384  
**(281) 363-3443**  
Gender: Female  
Ages 0-99

#### Spring

†**Anderson, Daniel M MD**  
Berkeley Eye Institue, PA  
3929 Woodsons Reserve Parkway Suite  
202  
Spring, TX 77386  
**(346) 423-6443**  
Gender: Male  
Ages 6-99

†**Choudhary, Maria M MD**  
Berkeley Eye Institue, PA  
3929 Woodsons Reserve Parkway Suite  
202  
Spring, TX 77386  
**(346) 423-6443**  
Gender: Female  
Ages 0-99

†**Yook, Eunmee MD**  
Berkeley Eye Institue, PA  
3929 Woodsons Reserve Parkway Suite  
202  
Spring, TX 77386  
**(346) 423-6443**  
Gender: Female  
Ages 0-99

### **Nacogdoches, TX**

#### Nacogdoches

†**Bains, Harshivinderjit S MD**  
HARSHI BAINS MDPA  
3302 Northeast Stallings Drive  
Nacogdoches, TX 75965  
**(936) 564-3600**  
Gender: Male  
Ages 0-99

†**Patel, Amar MD**  
HARSHI BAINS MDPA  
3302 Northeast Stallings Drive  
Nacogdoches, TX 75965  
**(903) 597-4644**  
Gender: Male  
Ages 0-99

### **Navarro, TX**

#### Corsicana

†**Gold, Daniel M MD**  
Daniel M Gold MD PA  
105 West 7th Avenue  
Corsicana, TX 75110  
**(903) 874-0005**  
Gender: Male  
Ages 0-99

†**Gold, Daniel M MD**  
Daniel M Gold MD PA  
800 North Beaton Street  
Corsicana, TX 75110  
**(903) 874-0005**  
Gender: Male  
Ages 0-99

†**Gold, Mark E MD**  
Daniel M Gold MD PA  
800 North Beaton Street  
Corsicana, TX 75110  
**(903) 874-0005**  
Gender: Male  
Ages 0-99

†**Su, Maxwell G MD**  
Daniel M Gold MD PA  
800 North Beaton Street  
Corsicana, TX 75110  
**(903) 874-0005**  
Gender: Male  
Ages 0-99

## Nueces, TX

### Corpus Christi

†\*\*\***Angle, Bryan N MD**

SOUTH TEXAS RETINA  
CONSULTANTS LLP  
5540 Saratoga Boulevard Suite 200  
Corpus Christi, TX 78413

**(361) 993-8510**

Gender: Male  
Ages 0-99

†\*\*\***Avet, Patrick P MD**

CORPUS CHRISTI EYE ASSOCIATES  
PLLC  
6130 Parkway Drive  
Corpus Christi, TX 78414

**(361) 993-2000**

Gender: Male  
Ages 0-99

†\*\*\***Bond, Richard M MD**

CHRISTOPHER MAJKA MD PLLC  
900 Morgan Avenue  
Corpus Christi, TX 78404

**(361) 888-4288**

Gender: Male  
Ages 0-99

†\*\*\***Campbell, Charles H MD**

SOUTH TEXAS RETINA  
CONSULTANTS LLP  
5540 Saratoga Boulevard Suite 200  
Corpus Christi, TX 78413

**(361) 993-8510**

Gender: Male  
Ages 0-99

†**De La Chapa, Jorge A DO**

CHRISTOPHER MAJKA MD PLLC  
6002 South Staples Street  
Corpus Christi, TX 78413

**(361) 334-2625**

Gender: Male  
Ages 0-99

†\*\*\***Dugan, John T MD**

Jacob J Moore MD PA  
900 Morgan Avenue  
Corpus Christi, TX 78404

**(361) 888-4288**

Gender: Male  
Ages 9-99

†\*\*\***Hunsaker, Jerry D MD**

JERRY D HUNSAKER MD  
4707 Everhart Road Suite 106  
Corpus Christi, TX 78411

**(361) 854-7505**

Gender: Male  
Ages 0-99

†\*\*\***Krishnan, Ravinderan MD**

RAVI KRISHNAN  
5729 Esplanade Drive  
Corpus Christi, TX 78414

**(361) 991-3800**

Gender: Male  
Ages 0-99

†\*\*\***Kuffel, Ronald R MD**

RETINA SPECIALISTS P A  
5656 South Staples Street Suite 230  
Corpus Christi, TX 78411

**(361) 991-0500**

Gender: Male  
Ages 0-99

†**Majka, Christopher P MD**

CHRISTOPHER MAJKA MD PLLC  
6002 South Staples Street  
Corpus Christi, TX 78413

**(361) 334-2625**

Gender: Male  
Ages 0-99

**Malouf, John G DO**

Malouf, John G., DO  
5022 Holly Road Suite 105  
Corpus Christi, TX 78411

**(361) 985-2015**

Gender: Male  
Ages 0-99

†\*\*\***Moore, Jacob J MD**

Jacob J Moore MD PA  
900 Morgan Avenue  
Corpus Christi, TX 78404

**(361) 888-4288**

Gender: Male  
Ages 0-99

\*\*\***Sahadi, Jack A MD**

Jacob J Moore MD PA  
900 Morgan Avenue  
Corpus Christi, TX 78404

**(361) 888-4288**

Gender: Male  
Ages 0-99

†\*\*\***Spengler, Adam L MD**

Berkeley Eye Institute, PA  
5350 South Staples Street Suite 318  
Corpus Christi, TX 78411

**(361) 992-1060**

Gender: Male  
Ages 0-99

## Polk, TX

### Livingston

†\*\*\***Brown, David M MD**

RETINA CONSULTANTS OF  
HOUSTON  
400 Bypass Lane Suite 105  
Livingston, TX 77351

**(713) 524-3434**

Gender: Male  
Ages 0-99

†\*\*\***Fan, Kenneth C MD**

RETINAL CONSULTANTS OF  
HOUSTON, PA  
400 Bypass Lane Suite 105  
Livingston, TX 77351

**(713) 524-3434**

Gender: Male  
Ages 0-99

†**Fish, Richard H MD**

RETINA CONSULTANTS OF  
HOUSTON  
400 Bypass Lane Suite 105  
Livingston, TX 77351

**(713) 524-3434**

Gender: Male  
Ages 0-99

†**Henry, Christopher R MD**

RETINAL CONSULTANTS OF  
HOUSTON, PA  
400 Bypass Lane Suite 105  
Livingston, TX 77351

**(713) 524-3434**

Gender: Male  
Ages 0-99

†**Kim, Rosa Y MD**

RETINAL CONSULTANTS OF  
HOUSTON, PA  
400 Bypass Lane Suite 105  
Livingston, TX 77351

**(713) 524-3434**

Gender: Female  
Ages 0-99

†\*\*\***Larkin, Kelly L MD**

RETINAL CONSULTANTS OF  
HOUSTON, PA  
400 Bypass Lane Suite 105  
Livingston, TX 77351

**(713) 524-3434**

Gender: Female  
Ages 0-99

†\*\*\***Major, James C MD**

RETINAL CONSULTANTS OF  
HOUSTON, PA  
400 Bypass Lane Suite 105  
Livingston, TX 77351

**(713) 524-3434**

Gender: Male  
Ages 0-99

†**Nguyen, Tieu Vy MD**

RETINAL CONSULTANTS OF  
HOUSTON, PA  
400 Bypass Lane Suite 105  
Livingston, TX 77351

**(713) 524-3434**

Gender: Female  
Ages 0-99

†**Patel, Sagar MD**

RETINA CONSULTANTS OF  
HOUSTON  
400 Bypass Lane Suite 105  
Livingston, TX 77351

**(713) 524-3434**

Gender: Male  
Ages 0-99

†**Rahman, Effie Z MD**

RETINA CONSULTANTS OF  
HOUSTON  
400 Bypass Lane Suite 105  
Livingston, TX 77351

**(713) 524-3434**

Gender: Female  
Ages 0-99

†\*\*\*Scheffler, Amy C MD  
RETINA CONSULTANTS OF  
HOUSTON  
400 Bypass Lane Suite 105  
Livingston, TX 77351  
(713) 524-3434  
Gender: Female  
Ages 0-99

†Shah, Ankoor R MD  
RETINA CONSULTANTS OF  
HOUSTON  
400 Bypass Lane Suite 105  
Livingston, TX 77351  
(713) 524-3434  
Gender: Male  
Ages 0-99

†Staropoli, Patrick C MD  
RETINAL CONSULTANTS OF  
HOUSTON, PA  
400 Bypass Lane Suite 105  
Livingston, TX 77351  
(713) 524-3434  
Gender: Male  
Ages 0-99

†Wong, Tien P MD  
RETINAL CONSULTANTS OF  
HOUSTON, PA  
400 Bypass Lane Suite 105  
Livingston, TX 77351  
(713) 524-3434  
Gender: Male  
Ages 0-99

†Wykoff, Charles C MD  
RETINAL CONSULTANTS OF  
HOUSTON, PA  
400 Bypass Lane Suite 105  
Livingston, TX 77351  
(713) 524-3434  
Gender: Male  
Ages 0-99

## Rusk, TX

### Henderson

†\*\*\*Heaton, Charles L MD  
CHARLES L HEATON M D P A  
1600 US Highway 79 South  
Henderson, TX 75654  
(903) 657-9571  
Gender: Male  
Ages 18-99

†\*\*\*Muirhead, Joel T MD  
CHARLES L HEATON M D P A  
1600 US Highway 79 South  
Henderson, TX 75654  
(903) 657-9571  
Gender: Male  
Ages 0-99

†\*\*\*Nickel, Todd M DO  
CHARLES L HEATON M D P A  
1600 US Highway 79 South  
Henderson, TX 75654  
(903) 657-9571  
Gender: Male  
Ages 18-99

†\*\*\*Risner, David S MD  
CHARLES L HEATON M D P A  
1600 US Highway 79 South  
Henderson, TX 75654  
(903) 657-9571  
Gender: Male  
Ages 0-99

†\*\*\*Spindle, Jordan D MD  
CHARLES L HEATON M D P A  
1600 US Highway 79 South  
Henderson, TX 75654  
(903) 657-9571  
Gender: Male  
Ages 0-99

## San Patricio, TX

### Aransas Pass

Malouf, John G DO  
Malouf, John G., DO  
501 South Commercial Street  
Aransas Pass, TX 78336  
(361) 758-8338  
Gender: Male  
Ages 0-99

## Smith, TX

### Tyler

†\*\*\*Bains, Harshivinderjit S MD  
HARSHI BAINS MDPA  
1201 W Grande Blvd  
Tyler, TX 75703  
(903) 597-4644  
Gender: Male  
Ages 0-99

†\*\*\*Bains, Harshivinderjit S MD  
HARSHI BAINS MDPA  
1519 East Front Street  
Tyler, TX 75702  
(903) 597-4644  
Gender: Male  
Ages 0-99

†\*\*\*Bochow, Thomas W MPH, MD  
EAST TEXAS EYE CARE  
ASSOCIATES LLC  
2440 East 5th Street  
Tyler, TX 75701  
(903) 595-0500  
Gender: Male  
Ages 0-99

†Carter, Pamela C MD  
CHARLES L HEATON M D P A  
3415 Golden Road  
Tyler, TX 75701  
(903) 534-0444  
Gender: Female  
Ages 18-99

†\*\*\*Cefalu, Jeremy R MD  
EAST TEXAS EYE CARE  
ASSOCIATES LLC  
2440 East 5th Street  
Tyler, TX 75701  
(903) 595-0500  
Gender: Male  
Ages 0-99

†\*\*\*Cefalu, Jeremy R MD  
EAST TEXAS EYE CARE  
ASSOCIATES LLC  
2448 East 5th Street  
Tyler, TX 75701  
(903) 595-0500  
Gender: Male  
Ages 0-99

†\*\*\*DeHaven, Thomas J MD  
CHRISTUS TRINITY CLINIC  
1000 South Beckham Avenue  
Tyler, TX 75701  
(903) 595-4144  
Gender: Male  
Ages 18-99

†\*\*\*DeHaven, Thomas J MD  
CHRISTUS TRINITY CLINIC  
1424 East Front Street  
Tyler, TX 75702  
(903) 595-4144  
Gender: Male  
Ages 18-99

†\*\*\*DeHaven, Thomas J MD  
CHRISTUS TRINITY CLINIC  
700 Olympic Plaza Circle  
Tyler, TX 75701  
(903) 595-4144  
Gender: Male  
Ages 18-99

†\*\*\*DeHaven, Thomas J MD  
DEHAVEN EYE CLINIC P A  
1000 South Beckham Avenue  
Tyler, TX 75701  
(903) 595-4144  
Gender: Male  
Ages 0-99

†\*\*\*DeHaven, Thomas J MD  
DEHAVEN EYE CLINIC P A  
1424 East Front Street  
Tyler, TX 75702  
(903) 595-4144  
Gender: Male  
Ages 0-99

†\*\*\*DeHaven, Thomas J MD  
DEHAVEN EYE CLINIC P A  
700 Olympic Plaza Circle  
Tyler, TX 75701  
(903) 595-4144  
Gender: Male  
Ages 0-99

†\*\*\*Dossey, Adam P MD  
CHARLES L HEATON M D P A  
3415 Golden Road  
Tyler, TX 75701  
(903) 534-0444  
Gender: Male  
Ages 18-99



†\*\*\***Ford, Michael C MD**  
MICHAEL C FORD MD, PLLC  
1424 East Front Street  
Tyler, TX 75702  
(903) 595-4144  
Gender: Male  
Ages 0-99

†\*\*\***Ford, Michael C MD**  
MICHAEL C FORD MD, PLLC  
714 Turtle Creek Drive  
Tyler, TX 75701  
(903) 630-5037  
Gender: Male  
Ages 0-99

†\*\*\***Hall, Sawyer B DO**  
CHRISTUS TRINITY CLINIC  
1327 Troup Highway  
Tyler, TX 75701  
(903) 606-4733  
Gender: Male  
Ages 18-99

†\*\*\***Hall, Sawyer B DO**  
CHRISTUS TRINITY CLINIC  
520 Douglas Boulevard  
Tyler, TX 75702  
(903) 606-1721  
Gender: Male  
Ages 18-99

†**Hardin, Thad D MD**  
CHARLES L HEATON M D P A  
3415 Golden Road  
Tyler, TX 75701  
(903) 534-0444  
Gender: Male  
Ages 18-99

†\*\*\***Heaton, Charles L MD**  
CHARLES L HEATON M D P A  
3415 Golden Road  
Tyler, TX 75701  
(903) 534-0444  
Gender: Male  
Ages 18-99

†\*\*\***Jones, Rebecca O MD**  
CHRISTUS TRINITY CLINIC  
1000 South Beckham Avenue  
Tyler, TX 75701  
(903) 595-4144  
Gender: Female  
Ages 0-99

†\*\*\***Jones, Rebecca O MD**  
CHRISTUS TRINITY CLINIC  
3200 Troup Highway  
Tyler, TX 75701  
(903) 595-4144  
Gender: Female  
Ages 0-99

†\*\*\***Jones, Rebecca O MD**  
CHRISTUS TRINITY CLINIC  
700 Olympic Plaza Circle  
Tyler, TX 75701  
(903) 595-4144  
Gender: Female  
Ages 0-99

†\*\*\***Jones, Rebecca O MD**  
CHRISTUS TRINITY CLINIC  
8591 South Broadway Avenue  
Tyler, TX 75703  
(903) 606-8840  
Gender: Female  
Ages 0-99

†\*\*\***Jones, Rebecca O MD**  
DEHAVEN EYE CLINIC P A  
1000 South Beckham Avenue  
Tyler, TX 75701  
(903) 595-4144  
Gender: Female  
Ages 0-99

†\*\*\***Jones, Rebecca O MD**  
DEHAVEN EYE CLINIC P A  
3200 Troup Highway  
Tyler, TX 75701  
(903) 595-4144  
Gender: Female  
Ages 0-99

†\*\*\***Jones, Rebecca O MD**  
DEHAVEN EYE CLINIC P A  
700 Olympic Plaza Circle  
Tyler, TX 75701  
(903) 595-4144  
Gender: Female  
Ages 0-99

†\*\*\***Jones, Rebecca O MD**  
DEHAVEN EYE CLINIC P A  
8591 South Broadway Avenue  
Tyler, TX 75703  
(903) 606-8840  
Gender: Female  
Ages 0-99

†\*\*\***Kiblinger, Gregory D MD**  
EAST TEXAS EYE CARE  
ASSOCIATES LLC  
2440 East 5th Street  
Tyler, TX 75701  
(903) 595-0500  
Gender: Male  
Ages 10-99

†\*\*\***Lash, Austin T MD**  
EAST TEXAS EYE CARE  
ASSOCIATES LLC  
2440 East 5th Street  
Tyler, TX 75701  
(903) 595-0500  
Gender: Male  
Ages 0-99

†\*\*\***Lu, Ming PhD, MD**  
CHRISTUS TRINITY CLINIC  
8591 South Broadway Avenue  
Tyler, TX 75703  
(903) 606-8840  
Gender: Male  
Ages 0-99

†\*\*\***Muirhead, Joel T MD**  
CHARLES L HEATON M D P A  
3415 Golden Road  
Tyler, TX 75701  
(903) 534-0444  
Gender: Male  
Ages 0-99

†\*\*\***Nickel, Todd M DO**  
CHARLES L HEATON M D P A  
3415 Golden Road  
Tyler, TX 75701  
(903) 534-0444  
Gender: Male  
Ages 18-99

†\*\*\***Patel, Amar MD**  
HARSHI BAINS MDPA  
1201 W Grande Blvd  
Tyler, TX 75703  
(903) 597-4644  
Gender: Male  
Ages 0-99

†\*\*\***Patel, Amar MD**  
HARSHI BAINS MDPA  
1519 East Front Street  
Tyler, TX 75702  
(903) 597-4644  
Gender: Male  
Ages 0-99

†**Pennell, Curtis J MD**  
EAST TEXAS EYE CARE  
ASSOCIATES LLC  
2440 East 5th Street  
Tyler, TX 75701  
(903) 595-0500  
Gender: Male  
Ages 18-99

†\*\*\***Risner, David S MD**  
CHARLES L HEATON M D P A  
3415 Golden Road  
Tyler, TX 75701  
(903) 534-0444  
Gender: Male  
Ages 0-99

†\*\*\***Schuricht, Hans D MD**  
CHRISTUS TRINITY CLINIC  
1327 Troup Highway  
Tyler, TX 75701  
(903) 606-2100  
Gender: Male  
Ages 0-99

†\*\*\***Schuricht, Hans D MD**  
CHRISTUS TRINITY CLINIC  
8591 South Broadway Avenue  
Tyler, TX 75703  
(903) 606-8840  
Gender: Male  
Ages 0-99

†\*\*\***Spindle, Jordan D MD**  
CHARLES L HEATON M D P A  
3415 Golden Road  
Tyler, TX 75701  
(903) 534-0444  
Gender: Male  
Ages 0-99

†\*\*\***Spindle, Jordan D MD**  
CHARLES L HEATON M D P A  
8389 South Broadway Avenue  
Tyler, TX 75703  
(903) 606-6500  
Gender: Male  
Ages 0-99

†\*\*\*Vincent, Logan R MD  
CHARLES L HEATON M D P A  
3415 Golden Road  
Tyler, TX 75701  
**(903) 534-0444**  
Gender: Male  
Ages 0-99

## Titus, TX

### Mount Pleasant

†\*\*\*DeHaven, Thomas J MD  
CHRISTUS TRINITY CLINIC  
2001 West Ferguson Road  
Mount Pleasant, TX 75455  
**(903) 595-4144**  
Gender: Male  
Ages 18-99

†\*\*\*DeHaven, Thomas J MD  
CHRISTUS TRINITY CLINIC  
401 West 1st Street  
Mount Pleasant, TX 75455  
**(903) 595-7508**  
Gender: Male  
Ages 18-99

†\*\*\*DeHaven, Thomas J MD  
DEHAVEN EYE CLINIC P A  
2001 West Ferguson Road  
Mount Pleasant, TX 75455  
**(903) 595-4144**  
Gender: Male  
Ages 0-99

†\*\*\*DeHaven, Thomas J MD  
DEHAVEN EYE CLINIC P A  
401 West 1st Street  
Mount Pleasant, TX 75455  
**(903) 595-7508**  
Gender: Male  
Ages 0-99

†\*\*\*Ford, Michael C MD  
MICHAEL C FORD MD, PLLC  
401 West 1st Street  
Mount Pleasant, TX 75455  
**(903) 595-4144**  
Gender: Male  
Ages 0-99

†\*\*\*Jones, Rebecca O MD  
CHRISTUS TRINITY CLINIC  
401 West 1st Street  
Mount Pleasant, TX 75455  
**(903) 595-7508**  
Gender: Female  
Ages 0-99

†\*\*\*Jones, Rebecca O MD  
DEHAVEN EYE CLINIC P A  
401 West 1st Street  
Mount Pleasant, TX 75455  
**(903) 595-7508**  
Gender: Female  
Ages 0-99

## Travis, TX

### Austin

†\*\*\*Makin, Catherine DO  
Knolle & Young Associates, PA  
15511 West Highway 71 Suite 170  
Austin, TX 78738  
**(512) 472-4011**  
Gender: Female  
Ages 0-99

†Saulny, Stanley M MD  
Knolle & Young Associates, PA  
15511 West Highway 71 Suite 170  
Austin, TX 78738  
**(512) 472-4011**  
Gender: Male  
Ages 0-99

†Shah Vira, Ami MD  
OLIVER STREET 501A INC BILLING  
9701 Brodie Lane Suite 106  
Austin, TX 78748  
**(512) 280-3939**  
Gender: Female  
Ages 0-99

†Stanciu, Natalie MD  
Knolle & Young Associates, PA  
15511 West Highway 71 Suite 170  
Austin, TX 78738  
**(512) 472-4011**  
Gender: Female  
Ages 0-99

†Vendal, Zarmeena MD  
Knolle & Young Associates, PA  
15511 West Highway 71 Suite 170  
Austin, TX 78738  
**(512) 472-4011**  
Gender: Female  
Ages 0-99

†Vendal, Zarmeena MD  
Westlake Eye Specialist  
5200 Davis Lane Building B120  
Austin, TX 78749  
**(512) 472-4011**  
Gender: Female  
Ages 0-99

### West Lake Hills

†\*\*\*Makin, Catherine DO  
Westlake Eye Specialist  
5656 Bee Caves Road Suite F200  
West Lake Hills, TX 78746  
**(512) 472-4011**  
Gender: Female  
Ages 0-99

†Saulny, Stanley M MD  
Westlake Eye Specialist  
5656 Bee Caves Road Suite F200  
West Lake Hills, TX 78746  
**(512) 472-4011**  
Gender: Male  
Ages 0-99

†Stanciu, Natalie MD  
Westlake Eye Specialist  
5656 Bee Caves Road Suite F200  
West Lake Hills, TX 78746  
**(512) 472-4011**  
Gender: Female  
Ages 0-99

†Vendal, Zarmeena MD  
Westlake Eye Specialist  
5656 Bee Caves Road Suite F200  
West Lake Hills, TX 78746  
**(512) 472-4011**  
Gender: Female  
Ages 0-99

## Upshur, TX

### Gilmer

†\*\*\*DeHaven, Thomas J MD  
CHRISTUS TRINITY CLINIC  
101 Simpson Street  
Gilmer, TX 75644  
**(903) 595-4144**  
Gender: Male  
Ages 18-99

†\*\*\*DeHaven, Thomas J MD  
DEHAVEN EYE CLINIC P A  
101 Simpson Street  
Gilmer, TX 75644  
**(903) 595-4144**  
Gender: Male  
Ages 0-99

†\*\*\*Jones, Rebecca O MD  
CHRISTUS TRINITY CLINIC  
101 Simpson Street  
Gilmer, TX 75644  
**(903) 595-4144**  
Gender: Female  
Ages 0-99

†\*\*\*Jones, Rebecca O MD  
DEHAVEN EYE CLINIC P A  
101 Simpson Street  
Gilmer, TX 75644  
**(903) 595-4144**  
Gender: Female  
Ages 0-99

## Val Verde, TX

### Del Rio

†Rowden, Angela MD  
Medical Center Ophthalmology  
Associates  
608 North Bedell Avenue Suite A  
Del Rio, TX 78840  
**(210) 697-2020**  
Gender: Female  
Ages 0-99

†Singer, Michael A MD  
Medical Center Ophthalmology  
Associates  
608 North Bedell Avenue Suite A  
Del Rio, TX 78840  
**(210) 697-2020**  
Gender: Male  
Ages 0-99

## Van Zandt, TX

### Wills Point

†\*\*\*DeHaven, Thomas J MD  
CHRISTUS TRINITY CLINIC  
140 West James Street  
Wills Point, TX 75169  
(903) 595-4144  
Gender: Male  
Ages 18-99

†\*\*\*DeHaven, Thomas J MD  
DEHAVEN EYE CLINIC P A  
140 West James Street  
Wills Point, TX 75169  
(903) 595-4144  
Gender: Male  
Ages 0-99

†\*\*\*Ford, Michael C MD  
MICHAEL C FORD MD, PLLC  
140 West James Street  
Wills Point, TX 75169  
(903) 595-4144  
Gender: Male  
Ages 0-99

†\*\*\*Jones, Rebecca O MD  
CHRISTUS TRINITY CLINIC  
140 West James Street  
Wills Point, TX 75169  
(903) 595-4144  
Gender: Female  
Ages 0-99

†\*\*\*Jones, Rebecca O MD  
DEHAVEN EYE CLINIC P A  
140 West James Street  
Wills Point, TX 75169  
(903) 595-4144  
Gender: Female  
Ages 0-99

## Victoria, TX

### Victoria

†Boozalis, George T MD  
VICTORIA EYE CENTER  
107 James Coleman Drive  
Victoria, TX 77904  
(361) 578-0234  
Gender: Male  
Ages 0-99

†Kavoussi, Shaheen C MD  
VICTORIA EYE CENTER  
107 James Coleman Drive  
Victoria, TX 77904  
(361) 578-0234  
Gender: Male  
Ages 16-99

†Lam, Peter MD  
VICTORIA EYE CENTER  
107 James Coleman Drive  
Victoria, TX 77904  
(361) 578-0234  
Gender: Female  
Ages 0-99

†McMahon, Robert T MD  
SOUTH TEXAS EYE ASSOCIATES  
4406 North Laurent Street  
Victoria, TX 77901  
(361) 578-0107  
Gender: Male  
Ages 0-99

## Washington, TX

### Brenham

†Al-Khersan, Hasenin R MD  
RETINAL CONSULTANTS OF  
HOUSTON, PA  
2620 Highway 36 South  
Brenham, TX 77833  
(713) 524-3434  
Gender: Male  
Ages 0-99

†Benz, Matthew S MD  
RETINAL CONSULTANTS OF  
HOUSTON, PA  
2620 Becker Drive  
Brenham, TX 77833  
(713) 524-3434  
Gender: Male  
Ages 0-99

†\*\*\*Brown, David M MD  
RETINA CONSULTANTS OF  
HOUSTON  
2620 Becker Drive  
Brenham, TX 77833  
(713) 524-3434  
Gender: Male  
Ages 0-99

†\*\*\*Brown, David M MD  
RETINA CONSULTANTS OF  
HOUSTON  
2620 Highway 36 South  
Brenham, TX 77833  
(713) 524-3434  
Gender: Male  
Ages 0-99

†Chen, Eric MD  
RETINA CONSULTANTS OF  
HOUSTON  
2620 Becker Drive  
Brenham, TX 77833  
(713) 524-3434  
Gender: Male  
Ages 0-99

†Chen, Eric MD  
RETINA CONSULTANTS OF  
HOUSTON  
2620 Highway 36 South  
Brenham, TX 77833  
(713) 524-3434  
Gender: Male  
Ages 0-99

†\*\*\*Fan, Kenneth C MD  
RETINAL CONSULTANTS OF  
HOUSTON, PA  
2620 Highway 36 South  
Brenham, TX 77833  
(713) 524-3434  
Gender: Male  
Ages 0-99

†Fish, Richard H MD  
RETINA CONSULTANTS OF  
HOUSTON  
2620 Becker Drive  
Brenham, TX 77833  
(713) 524-3434  
Gender: Male  
Ages 0-99

†Henry, Christopher R MD  
RETINAL CONSULTANTS OF  
HOUSTON, PA  
2620 Becker Drive  
Brenham, TX 77833  
(713) 524-3434  
Gender: Male  
Ages 0-99

†Henry, Christopher R MD  
RETINAL CONSULTANTS OF  
HOUSTON, PA  
2620 Highway 36 South  
Brenham, TX 77833  
(713) 524-3434  
Gender: Male  
Ages 0-99

†Kim, Rosa Y MD  
RETINA CONSULTANTS OF  
HOUSTON  
2620 Becker Drive  
Brenham, TX 77833  
(713) 524-3434  
Gender: Female  
Ages 0-99

†Kim, Rosa Y MD  
RETINAL CONSULTANTS OF  
HOUSTON, PA  
2620 Highway 36 South  
Brenham, TX 77833  
(713) 524-3434  
Gender: Female  
Ages 0-99

†\*\*\*Larkin, Kelly L MD  
RETINAL CONSULTANTS OF  
HOUSTON, PA  
2620 Becker Drive  
Brenham, TX 77833  
(713) 524-3434  
Gender: Female  
Ages 0-99

†\*\*\*Larkin, Kelly L MD  
RETINAL CONSULTANTS OF  
HOUSTON, PA  
2620 Highway 36 South  
Brenham, TX 77833  
(713) 524-3434  
Gender: Female  
Ages 0-99

†\*\*\*Major, James C MD  
RETINAL CONSULTANTS OF  
HOUSTON, PA  
2620 Becker Drive  
Brenham, TX 77833  
(713) 524-3434  
Gender: Male  
Ages 0-99

†\*\*\*Major, James C MD  
RETINAL CONSULTANTS OF  
HOUSTON, PA  
2620 Highway 36 South  
Brenham, TX 77833  
**(713) 524-3434**  
Gender: Male  
Ages 0-99

†Nguyen, Tieu Vy MD  
RETINAL CONSULTANTS OF  
HOUSTON, PA  
2620 Becker Drive  
Brenham, TX 77833  
**(713) 524-3434**  
Gender: Female  
Ages 0-99

†Rahman, Effie Z MD  
RETINA CONSULTANTS OF  
HOUSTON  
2620 Highway 36 South  
Brenham, TX 77833  
**(713) 524-3434**  
Gender: Female  
Ages 0-99

†\*\*\*Scheffler, Amy C MD  
RETINA CONSULTANTS OF  
HOUSTON  
2620 Highway 36 South  
Brenham, TX 77833  
**(713) 524-3434**  
Gender: Female  
Ages 0-99

†Shah, Ankoor R MD  
RETINA CONSULTANTS OF  
HOUSTON  
2620 Highway 36 South  
Brenham, TX 77833  
**(713) 524-3434**  
Gender: Male  
Ages 0-99

†Staropoli, Patrick C MD  
RETINAL CONSULTANTS OF  
HOUSTON, PA  
2620 Highway 36 South  
Brenham, TX 77833  
**(713) 524-3434**  
Gender: Male  
Ages 0-99

†Wong, Tien P MD  
RETINAL CONSULTANTS OF  
HOUSTON, PA  
2620 Highway 36 South  
Brenham, TX 77833  
**(713) 524-3434**  
Gender: Male  
Ages 0-99

†Wykoff, Charles C MD  
RETINAL CONSULTANTS OF  
HOUSTON, PA  
2620 Highway 36 South  
Brenham, TX 77833  
**(713) 524-3434**  
Gender: Male  
Ages 0-99

## Wharton, TX

### El Campo

†Caplan, Michael B MD  
Berkeley Eye Institute, PA  
2012 West Loop  
El Campo, TX 77437  
**(979) 543-6821**  
Gender: Male  
Ages 0-99

†Nguyen, Bac T MD  
Berkeley Eye Institute, PA  
2012 West Loop  
El Campo, TX 77437  
**(979) 543-6821**  
Gender: Male  
Ages 6-99

## Williamson, TX

### Georgetown

†Shah Vira, Ami MD  
OLIVER STREET 501A INC BILLING  
700 San Gabriel Village Boulevard Suite  
105  
Georgetown, TX 78626  
**(512) 819-9910**  
Gender: Female  
Ages 0-99

## Wood, TX

### Mineola

†\*\*\*DeHaven, Thomas J MD  
CHRISTUS TRINITY CLINIC  
908 North Pacific Street  
Mineola, TX 75773  
**(903) 569-9944**  
Gender: Male  
Ages 18-99

†\*\*\*DeHaven, Thomas J MD  
DEHAVEN EYE CLINIC P A  
908 North Pacific Street  
Mineola, TX 75773  
**(903) 569-9944**  
Gender: Male  
Ages 0-99

†\*\*\*Ford, Michael C MD  
MICHAEL C FORD MD, PLLC  
908 North Pacific Street  
Mineola, TX 75773  
**(903) 569-9944**  
Gender: Male  
Ages 0-99

†\*\*\*Jones, Rebecca O MD  
CHRISTUS TRINITY CLINIC  
908 North Pacific Street  
Mineola, TX 75773  
**(903) 569-9944**  
Gender: Female  
Ages 0-99

†\*\*\*Jones, Rebecca O MD  
DEHAVEN EYE CLINIC P A  
908 North Pacific Street  
Mineola, TX 75773  
**(903) 569-9944**  
Gender: Female  
Ages 0-99

## Optometry Anderson, TX

### Palestine

†Ardill, John T OD  
Daniel M Gold MD PA  
501 East Kolstad Street  
Palestine, TX 75801  
**(903) 723-3250**  
Gender: Male  
Ages 0-99

†Byrd, JayAnna D OD  
Daniel M Gold MD PA  
501 East Kolstad Street  
Palestine, TX 75801  
**(903) 723-3250**  
Gender: Female  
Ages 0-99

## Aransas, TX

### Rockport

†Soto, Nichole Q OD  
Nichole Q Soto O.D PC  
101 North Magnolia Street  
Rockport, TX 78382  
**(361) 729-2020**  
Gender: Female  
Ages 0-99

## Bee, TX

### Beeville

†Perez, Elizabeth OD  
Elizabeth Perez O.D. PA  
701 East Houston Street  
Beeville, TX 78102  
**(361) 362-2020**  
Gender: Female  
Ages 0-99

## Bexar, TX

### San Antonio

†Orozco, Michael A OD  
Medical Center Ophthalmology  
Associates  
11900 Crownpoint Suite 140  
San Antonio, TX 78233  
**(210) 697-2020**  
Gender: Male  
Ages 0-99

†Orozco, Michael A OD  
Medical Center Ophthalmology  
Associates  
9157 Huebner Road  
San Antonio, TX 78240  
**(210) 697-2020**  
Gender: Male  
Ages 0-99

†Rodriguez, Jorge OD  
Medical Center Ophthalmology  
Associates  
109 Gallery Circle Suite 139  
San Antonio, TX 78258  
**(210) 697-2020**  
Gender: Male  
Ages 0-99

Last Updated: 10/8/24

+: Hospital Privileges †: Open For New Patients \*\*\*: Board Certification Information on File

649

†**Rodriguez, Jorge OD**  
 Medical Center Ophthalmology  
 Associates  
 11900 Crownpoint Suite 140  
 San Antonio, TX 78233  
**(210) 697-2020**  
 Gender: Male  
 Ages 0-99

†**Rodriguez, Jorge OD**  
 Medical Center Ophthalmology  
 Associates  
 9157 Huebner Road  
 San Antonio, TX 78240  
**(210) 697-2020**  
 Gender: Male  
 Ages 0-99

†**Rodriguez, Jorge OD**  
 Medical Center Ophthalmology  
 Associates  
 9730 Westover Hills Boulevard Suite  
 110  
 San Antonio, TX 78251  
**(210) 697-2020**  
 Gender: Male  
 Ages 0-99

## Bowie, TX

### New Boston

†**Allen, Mark E OD**  
 TEXARKANA EYE CARE CENTER LLP  
 101 Tyson Street  
 New Boston, TX 75570  
**(903) 628-5555**  
 Gender: Male  
 Ages 0-99

†**Hearn, Briley B OD**  
 TEXARKANA EYE CARE CENTER LLP  
 101 Tyson Street  
 New Boston, TX 75570  
**(903) 628-5555**  
 Gender: Female  
 Ages 0-99

### Texarkana

†**Allen, Mark E OD**  
 TEXARKANA EYE CARE CENTER LLP  
 4401 Galleria Oaks Drive  
 Texarkana, TX 75503  
**(903) 838-9063**  
 Gender: Male  
 Ages 0-99

†**Fowler, Littleton A OD**  
 Texarkana Vision Group PLLC  
 4224 Texas Boulevard  
 Texarkana, TX 75503  
**(903) 794-3711**  
 Gender: Male  
 Ages 0-99

†**Glass, James R OD**  
 Texarkana Vision Group PLLC  
 4224 Texas Boulevard  
 Texarkana, TX 75503  
**(903) 794-3711**  
 Gender: Male  
 Ages 0-99

†**Hearn, Briley B OD**  
 TEXARKANA EYE CARE CENTER LLP  
 4401 Galleria Oaks Drive  
 Texarkana, TX 75503  
**(903) 838-9063**  
 Gender: Female  
 Ages 0-99

†**Moser, James H OD**  
 TEXARKANA EYE CARE CENTER LLP  
 4401 Galleria Oaks Drive  
 Texarkana, TX 75503  
**(903) 838-9063**  
 Gender: Male  
 Ages 0-99

## Brazoria, TX

### Lake Jackson

†**Garrett, Jorge E OD**  
 Berkeley Eye Institue, PA  
 117 Circle Way Street  
 Lake Jackson, TX 77566  
**(979) 297-4042**  
 Gender: Male  
 Ages 6-99

### Pearland

†**Chou, Dorothy OD**  
 Berkeley Eye Institue, PA  
 1535 Cullen Boulevard Suite 200  
 Pearland, TX 77581  
**(713) 436-1551**  
 Gender: Female  
 Ages 6-99

†**Garrett, Jorge E OD**  
 Berkeley Eye Institue, PA  
 1535 Cullen Boulevard Suite 200  
 Pearland, TX 77581  
**(713) 436-1551**  
 Gender: Male  
 Ages 6-99

†**Hoang, Thuyuyen N OD**  
 Berkeley Eye Institue, PA  
 1535 Cullen Boulevard Suite 200  
 Pearland, TX 77581  
**(713) 436-1551**  
 Gender: Female  
 Ages 6-99

†**Ton, Khanh N OD**  
 Berkeley Eye Institue, PA  
 1535 Cullen Boulevard Suite 200  
 Pearland, TX 77581  
**(713) 436-1551**  
 Gender: Female  
 Ages 0-99

## Cass, TX

### Atlanta

†**Cox, Adam R OD**  
 Family Eye Care Clinic, PC  
 719 West Main Street  
 Atlanta, TX 75551  
**(903) 796-8288**  
 Gender: Male  
 Ages 0-99

†**Cox, Randal M OD**  
 Family Eye Care Clinic, PC  
 719 West Main Street  
 Atlanta, TX 75551  
**(903) 796-8288**  
 Gender: Male  
 Ages 0-99

†**Foster, Terry D OD**  
 Family Eye Care Clinic, PC  
 719 West Main Street  
 Atlanta, TX 75551  
**(903) 796-8288**  
 Gender: Male  
 Ages 0-99

## Cherokee, TX

### Jacksonville

†**Ardill, John T OD**  
 Daniel M Gold MD PA  
 928 South Bolton Street  
 Jacksonville, TX 75766  
**(903) 586-7900**  
 Gender: Male  
 Ages 0-99

†**Byrd, JayAnna D OD**  
 Daniel M Gold MD PA  
 928 South Bolton Street  
 Jacksonville, TX 75766  
**(903) 586-7900**  
 Gender: Female  
 Ages 0-99

†**Frazier, Bryan E OD**  
 FRAZIER VISION, INCORPORATED  
 203 Nacogdoches Street Suite 220  
 Jacksonville, TX 75766  
**(903) 339-3035**  
 Gender: Male  
 Ages 0-99

†**Goalsbee, Seth L OD**  
 FRAZIER VISION, INCORPORATED  
 203 Nacogdoches Street Suite 220  
 Jacksonville, TX 75766  
**(903) 339-3035**  
 Gender: Male  
 Ages 0-99

†**Smith, Charles D OD**  
 CHRISTUS TRINITY CLINIC  
 2026 South Jackson Street  
 Jacksonville, TX 75766  
**(903) 589-7030**  
 Gender: Male  
 Ages 6-99

## Comal, TX

### New Braunfels

†**Blaschke Arevalo, Jennifer OD**  
 Blaschke Eye Care PLLC  
 1750 East Common Street Suite 1201  
 New Braunfels, TX 78130  
**(830) 221-9358**  
 Gender: Female  
 Ages 0-99

†Blaschke, Kymber OD  
Blaschke Eye Care PLLC  
1750 East Common Street Suite 1201  
New Braunfels, TX 78130  
**(830) 221-9358**  
Gender: Female  
Ages 0-99

†Nguyen, Tram-Anh H OD  
Tram-Anh Nguyen, OD, PC  
1667 Interstate 35 South Suite 101  
New Braunfels, TX 78130  
**(830) 500-3853**  
Gender: Female  
Ages 0-99

†Nielsen, Leigha M OD  
Nielsen Vision Development Center  
1928 Tx- 46 Hwy West Suite 110  
New Braunfels, TX 78132  
**(210) 507-7979**  
Gender: Female  
Ages 0-99

†Reateria, Liana R OD  
Westlake Eye Specialist  
218 East Austin Street  
New Braunfels, TX 78130  
**(512) 472-4011**  
Gender: Female  
Ages 0-99

## Fort Bend, TX

### Sugar Land

†Ermis, Karann J OD  
Berkeley Eye Institue, PA  
1435 Highway 6 Suite 202  
Sugar Land, TX 77478  
**(281) 478-9889**  
Gender: Female  
Ages 6-99

†Ton, Khanh N OD  
Berkeley Eye Institue, PA  
1435 Highway 6 Suite 202  
Sugar Land, TX 77478  
**(281) 478-9889**  
Gender: Female  
Ages 0-99

†Trujillo, Elizabeth M OD  
Berkeley Eye Institue, PA  
1435 Highway 6 Suite 202  
Sugar Land, TX 77478  
**(281) 478-9889**  
Gender: Female  
Ages 6-99

## Freestone, TX

### Fairfield

†Ardill, John T OD  
Daniel M Gold MD PA  
764 West Commerce Street  
Fairfield, TX 75840  
**(903) 389-9646**  
Gender: Male  
Ages 0-99

†Byrd, JayAnna D OD  
Daniel M Gold MD PA  
764 West Commerce Street  
Fairfield, TX 75840  
**(903) 389-9646**  
Gender: Female  
Ages 0-99

## Gregg, TX

### Kilgore

†Deaton, John K OD  
DEHAVEN EYE CLINIC P A  
1100 Stone Road  
Kilgore, TX 75662  
**(903) 595-4144**  
Gender: Male  
Ages 0-99

### Longview

†Brice, William C OD  
CHARLES L HEATON M D P A  
2394 H G Mosley Parkway  
Longview, TX 75604  
**(903) 234-0771**  
Gender: Male  
Ages 0-99

†Deaton, John K OD  
CHRISTUS TRINITY CLINIC  
1705 Judson Road  
Longview, TX 75601  
**(903) 569-9944**  
Gender: Male  
Ages 0-99

†Deaton, John K OD  
DEHAVEN EYE CLINIC P A  
1705 Judson Road  
Longview, TX 75601  
**(903) 569-9944**  
Gender: Male  
Ages 0-99

†Guenther, Christy J OD  
CHARLES L HEATON M D P A  
2394 H G Mosley Parkway  
Longview, TX 75604  
**(903) 234-0771**  
Gender: Female  
Ages 5-99

†Lambson, Jared R OD  
CHRISTUS TRINITY CLINIC  
1705 Judson Road  
Longview, TX 75601  
**(903) 758-4421**  
Gender: Male  
Ages 0-99

†Lebus, Shannon OD  
CHARLES L HEATON M D P A  
2394 H G Mosley Parkway  
Longview, TX 75604  
**(903) 234-0771**  
Gender: Female  
Ages 0-99

†Marshall, Matthew R OD  
CHARLES L HEATON M D P A  
2394 H G Mosley Parkway  
Longview, TX 75604  
**(903) 234-0771**  
Gender: Male  
Ages 5-99

†Wacasey, Gregory K OD  
Gregory K Wacasey, OD PLLC  
2834 Bill Owens Parkway  
Longview, TX 75605  
**(903) 663-1550**  
Gender: Male  
Ages 0-99

## Guadalupe, TX

### Schertz

†Nielsen, Leigha M OD  
Nielsen Vision Development Center  
17460 Interstate 35 North Suite 412  
Schertz, TX 78154  
**(210) 590-2482**  
Gender: Female  
Ages 0-99

## Harris, TX

### Baytown

†Nguyen, Hanh M OD  
Berkeley Eye Institue, PA  
4301 Garth Road Suite 100  
Baytown, TX 77521  
**(281) 422-2020**  
Gender: Female  
Ages 0-99

†Ton, Khanh N OD  
Berkeley Eye Institue, PA  
1025 Birdsong Drive Suite A  
Baytown, TX 77521  
**(281) 422-2020**  
Gender: Female  
Ages 0-99

### Houston

†Abebe, Fortuna T OD  
Berkeley Eye Institue, PA  
1200 McKinney Street Suite 411  
Houston, TX 77010  
**(713) 436-1551**  
Gender: Female  
Ages 6-99

†Abebe, Fortuna T OD  
Berkeley Eye Institue, PA  
3100 Wesleyan Street Suite 400  
Houston, TX 77027  
**(713) 526-1600**  
Gender: Female  
Ages 6-99

†Abebe, Fortuna T OD  
Berkeley Eye Institue, PA  
7438 Harrisburg Boulevard  
Houston, TX 77011  
**(713) 928-3375**  
Gender: Female  
Ages 6-99

**†Abebe, Fortuna T OD**

Berkeley Eye Institute, PA  
8731 Katy Freeway Suite 300  
Houston, TX 77024  
(713) 827-8311  
Gender: Female  
Ages 6-99

**†Abebe, Fortuna T OD**

Berkeley Eye Institute, PA  
902 Frostwood Drive Suite 256  
Houston, TX 77024  
(713) 935-9485  
Gender: Female  
Ages 6-99

**†Arenales, Flor OD**

Berkeley Eye Institute, PA  
3100 Wesleyan Street Suite 400  
Houston, TX 77027  
(713) 526-1600  
Gender: Female  
Ages 0-99

**†Bonem, Karlie N OD**

Berkeley Eye Institute, PA  
3100 Wesleyan Street Suite 400  
Houston, TX 77027  
(713) 526-1600  
Gender: Female  
Ages 6-99

**†Chou, Dorothy OD**

Berkeley Eye Institute, PA  
1200 McKinney Street Suite 411  
Houston, TX 77010  
(713) 436-1551  
Gender: Female  
Ages 6-99

**†Chou, Dorothy OD**

Berkeley Eye Institute, PA  
18040 Saturn Lane  
Houston, TX 77058  
(281) 333-8600  
Gender: Female  
Ages 6-99

**†Chou, Dorothy OD**

Berkeley Eye Institute, PA  
3100 Wesleyan Street Suite 400  
Houston, TX 77027  
(713) 526-1600  
Gender: Female  
Ages 6-99

**†Chou, Dorothy OD**

Berkeley Eye Institute, PA  
5419 FM 1960 Road West Suite C  
Houston, TX 77069  
(281) 894-2020  
Gender: Female  
Ages 6-99

**†Chou, Dorothy OD**

Berkeley Eye Institute, PA  
8731 Katy Freeway Suite 300  
Houston, TX 77024  
(713) 827-8311  
Gender: Female  
Ages 6-99

**†Chou, Dorothy OD**

Berkeley Eye Institute, PA  
8800 Katy Freeway  
Houston, TX 77024  
(713) 827-8311  
Gender: Female  
Ages 6-99

**†Cuevas, Mary Jane OD**

Berkeley Eye Institute, PA  
12140 East Freeway  
Houston, TX 77029  
(832) 995-2613  
Gender: Female  
Ages 0-99

**†Cuevas, Mary Jane OD**

Berkeley Eye Institute, PA  
18040 Saturn Lane  
Houston, TX 77058  
(281) 333-8600  
Gender: Female  
Ages 0-99

**†Cuevas, Mary Jane OD**

Berkeley Eye Institute, PA  
3100 Wesleyan Street Suite 400  
Houston, TX 77027  
(713) 526-1600  
Gender: Female  
Ages 0-99

**†Cuevas, Mary Jane OD**

Berkeley Eye Institute, PA  
5419 FM 1960 Road West Suite C  
Houston, TX 77069  
(281) 894-2020  
Gender: Female  
Ages 0-99

**†Cuevas, Mary Jane OD**

Berkeley Eye Institute, PA  
7438 Harrisburg Boulevard  
Houston, TX 77011  
(713) 928-3375  
Gender: Female  
Ages 0-99

**†Cuevas, Mary Jane OD**

Berkeley Eye Institute, PA  
8731 Katy Freeway Suite 300  
Houston, TX 77024  
(713) 827-8311  
Gender: Female  
Ages 0-99

**†Cuevas, Mary Jane OD**

Berkeley Eye Institute, PA  
902 Frostwood Drive Suite 256  
Houston, TX 77024  
(713) 935-9485  
Gender: Female  
Ages 0-99

**†Ermis, Karann J OD**

Berkeley Eye Institute, PA  
3100 Wesleyan Street Suite 400  
Houston, TX 77027  
(713) 526-1600  
Gender: Female  
Ages 6-99

**†Ermis, Keith J OD**

Berkeley Eye Institute, PA  
3100 Wesleyan Street Suite 400  
Houston, TX 77027  
(713) 526-1600  
Gender: Male  
Ages 0-99

**†Garrett, Jorge E OD**

Berkeley Eye Institute, PA  
18040 Saturn Lane  
Houston, TX 77058  
(281) 333-8600  
Gender: Male  
Ages 6-99

**†Garrett, Jorge E OD**

Berkeley Eye Institute, PA  
5419 FM 1960 Road West Suite C  
Houston, TX 77069  
(281) 894-2020  
Gender: Male  
Ages 6-99

**†Garrett, Jorge E OD**

Berkeley Eye Institute, PA  
8731 Katy Freeway Suite 300  
Houston, TX 77024  
(713) 827-8311  
Gender: Male  
Ages 6-99

**†Hilton, Chase R OD**

Berkeley Eye Institute, PA  
12140 East Freeway  
Houston, TX 77029  
(832) 995-2613  
Gender: Male  
Ages 0-99

**†Hoang, Thuyuyen N OD**

Berkeley Eye Institute, PA  
1200 McKinney Street Suite 411  
Houston, TX 77010  
(713) 436-1551  
Gender: Female  
Ages 6-99

**†Hoang, Thuyuyen N OD**

Berkeley Eye Institute, PA  
18040 Saturn Lane  
Houston, TX 77058  
(281) 333-8600  
Gender: Female  
Ages 6-99

**†Hoang, Thuyuyen N OD**

Berkeley Eye Institute, PA  
3100 Wesleyan Street Suite 400  
Houston, TX 77027  
(713) 526-1600  
Gender: Female  
Ages 6-99

**†Hoang, Thuyuyen N OD**

Berkeley Eye Institute, PA  
5419 FM 1960 Road West Suite C  
Houston, TX 77069  
(281) 894-2020  
Gender: Female  
Ages 6-99

†**Hoang, Thuyuyen N OD**  
Berkeley Eye Institue, PA  
8731 Katy Freeway Suite 300  
Houston, TX 77024  
**(713) 827-8311**  
Gender: Female  
Ages 6-99

†**Hoang, Thuyuyen N OD**  
Berkeley Eye Institue, PA  
902 Frostwood Drive Suite 256  
Houston, TX 77024  
**(713) 935-9485**  
Gender: Female  
Ages 6-99

†**Jeong, Jeffrey J OD**  
Berkeley Eye Institue, PA  
1200 McKinney Street Suite 411  
Houston, TX 77010  
**(713) 436-1551**  
Gender: Male  
Ages 6-99

†**Jeong, Jeffrey J OD**  
Berkeley Eye Institue, PA  
3100 Wesleyan Street Suite 400  
Houston, TX 77027  
**(713) 526-1600**  
Gender: Male  
Ages 6-99

†**Jeong, Jeffrey J OD**  
Berkeley Eye Institue, PA  
5419 FM 1960 Road West Suite C  
Houston, TX 77069  
**(281) 894-2020**  
Gender: Male  
Ages 6-99

†**Jeong, Jeffrey J OD**  
Berkeley Eye Institue, PA  
8731 Katy Freeway Suite 300  
Houston, TX 77024  
**(713) 827-8311**  
Gender: Male  
Ages 6-99

†**Kokel, Nikki S OD**  
Berkeley Eye Institue, PA  
3100 Wesleyan Street Suite 400  
Houston, TX 77027  
**(713) 526-1600**  
Gender: Female  
Ages 6-99

†**Kruger, Anthony R OD**  
Berkeley Eye Institue, PA  
3100 Wesleyan Street Suite 400  
Houston, TX 77027  
**(713) 526-1600**  
Gender: Male  
Ages 6-99

†**Kruger, Anthony R OD**  
Berkeley Eye Institue, PA  
5419 FM 1960 Road West Suite C  
Houston, TX 77069  
**(281) 894-2020**  
Gender: Male  
Ages 6-99

†**Kruger, Anthony R OD**  
Berkeley Eye Institue, PA  
8731 Katy Freeway Suite 300  
Houston, TX 77024  
**(713) 827-8311**  
Gender: Male  
Ages 6-99

†**Kruger, Anthony R OD**  
Berkeley Eye Institue, PA  
902 Frostwood Drive Suite 256  
Houston, TX 77024  
**(713) 935-9485**  
Gender: Male  
Ages 6-99

†**Nguyen, Joe D OD**  
Berkeley Eye Institue, PA  
3100 Wesleyan Street Suite 400  
Houston, TX 77027  
**(713) 526-1600**  
Gender: Male  
Ages 6-99

†**Nguyen, Joe D OD**  
Berkeley Eye Institue, PA  
5419 FM 1960 Road West Suite C  
Houston, TX 77069  
**(281) 894-2020**  
Gender: Male  
Ages 6-99

†**Nguyen, Joe D OD**  
Berkeley Eye Institue, PA  
8731 Katy Freeway Suite 300  
Houston, TX 77024  
**(713) 827-8311**  
Gender: Male  
Ages 6-99

†**Obie, Spencer U OD**  
Berkeley Eye Institue, PA  
1200 McKinney Street Suite 411  
Houston, TX 77010  
**(713) 436-1551**  
Gender: Male  
Ages 6-99

†**Obie, Spencer U OD**  
Berkeley Eye Institue, PA  
12140 East Freeway  
Houston, TX 77029  
**(832) 995-2613**  
Gender: Male  
Ages 6-99

†**Obie, Spencer U OD**  
Berkeley Eye Institue, PA  
3100 Wesleyan Street Suite 400  
Houston, TX 77027  
**(713) 526-1600**  
Gender: Male  
Ages 6-99

†**Obie, Spencer U OD**  
Berkeley Eye Institue, PA  
5419 FM 1960 Road West Suite C  
Houston, TX 77069  
**(281) 894-2020**  
Gender: Male  
Ages 6-99

†**Obie, Spencer U OD**  
Berkeley Eye Institue, PA  
7438 Harrisburg Boulevard  
Houston, TX 77011  
**(713) 928-3375**  
Gender: Male  
Ages 6-99

†**Obie, Spencer U OD**  
Berkeley Eye Institue, PA  
8731 Katy Freeway Suite 300  
Houston, TX 77024  
**(713) 827-8311**  
Gender: Male  
Ages 6-99

†**Obie, Spencer U OD**  
Berkeley Eye Institue, PA  
902 Frostwood Drive Suite 256  
Houston, TX 77024  
**(713) 935-9485**  
Gender: Male  
Ages 6-99

†**Ramirez, Leriza Alelujah B OD**  
Berkeley Eye Institue, PA  
1200 McKinney Street Suite 411  
Houston, TX 77010  
**(713) 436-1551**  
Gender: Female  
Ages 6-99

†**Roach, Benjamin G OD**  
Berkeley Eye Institue, PA  
1200 McKinney Street Suite 411  
Houston, TX 77010  
**(713) 436-1551**  
Gender: Male  
Ages 6-99

†**Roach, Benjamin G OD**  
Berkeley Eye Institue, PA  
12140 East Freeway  
Houston, TX 77029  
**(832) 995-2613**  
Gender: Male  
Ages 6-99

†**Roach, Benjamin G OD**  
Berkeley Eye Institue, PA  
3100 Wesleyan Street Suite 400  
Houston, TX 77027  
**(713) 526-1600**  
Gender: Male  
Ages 6-99

†**Roach, Benjamin G OD**  
Berkeley Eye Institue, PA  
5419 FM 1960 Road West Suite C  
Houston, TX 77069  
**(281) 894-2020**  
Gender: Male  
Ages 6-99

†**Roach, Benjamin G OD**  
Berkeley Eye Institue, PA  
8731 Katy Freeway Suite 300  
Houston, TX 77024  
**(713) 827-8311**  
Gender: Male  
Ages 6-99



†Roach, Benjamin G OD  
Berkeley Eye Institute, PA  
902 Frostwood Drive Suite 256  
Houston, TX 77024  
**(713) 935-9485**  
Gender: Male  
Ages 6-99

†Skidmore, Kelsea V OD  
Berkeley Eye Institute, PA  
1200 McKinney Street Suite 411  
Houston, TX 77010  
**(713) 436-1551**  
Gender: Female  
Ages 6-99

†Skidmore, Kelsea V OD  
Berkeley Eye Institute, PA  
3100 Wesleyan Street Suite 400  
Houston, TX 77027  
**(713) 526-1600**  
Gender: Female  
Ages 6-99

†Skidmore, Kelsea V OD  
Berkeley Eye Institute, PA  
5419 FM 1960 Road West Suite C  
Houston, TX 77069  
**(281) 894-2020**  
Gender: Female  
Ages 6-99

†Skidmore, Kelsea V OD  
Berkeley Eye Institute, PA  
7438 Harrisburg Boulevard  
Houston, TX 77011  
**(713) 928-3375**  
Gender: Female  
Ages 6-99

†Skidmore, Kelsea V OD  
Berkeley Eye Institute, PA  
8731 Katy Freeway Suite 300  
Houston, TX 77024  
**(713) 827-8311**  
Gender: Female  
Ages 6-99

†Skidmore, Kelsea V OD  
Berkeley Eye Institute, PA  
8800 Katy Freeway Suite 107  
Houston, TX 77024  
**(713) 827-8311**  
Gender: Female  
Ages 6-99

†Skidmore, Kelsea V OD  
Berkeley Eye Institute, PA  
902 Frostwood Drive Suite 256  
Houston, TX 77024  
**(713) 935-9485**  
Gender: Female  
Ages 6-99

†Steffensen, Elaine E OD  
Berkeley Eye Institute, PA  
11110 East Freeway Suite 100-C  
Houston, TX 77029  
**(832) 995-2613**  
Gender: Female  
Ages 6-99

†Steffensen, Elaine E OD  
Berkeley Eye Institute, PA  
1200 McKinney Street Suite 411  
Houston, TX 77010  
**(713) 436-1551**  
Gender: Female  
Ages 6-99

†Steffensen, Elaine E OD  
Berkeley Eye Institute, PA  
12140 East Freeway  
Houston, TX 77029  
**(832) 995-2613**  
Gender: Female  
Ages 6-99

†Steffensen, Elaine E OD  
Berkeley Eye Institute, PA  
3100 Wesleyan Street Suite 400  
Houston, TX 77027  
**(713) 526-1600**  
Gender: Female  
Ages 6-99

†Steffensen, Elaine E OD  
Berkeley Eye Institute, PA  
5419 FM 1960 Road West Suite C  
Houston, TX 77069  
**(281) 894-2020**  
Gender: Female  
Ages 6-99

†Steffensen, Elaine E OD  
Berkeley Eye Institute, PA  
7438 Harrisburg Boulevard  
Houston, TX 77011  
**(713) 928-3375**  
Gender: Female  
Ages 6-99

†Steffensen, Elaine E OD  
Berkeley Eye Institute, PA  
8731 Katy Freeway Suite 300  
Houston, TX 77024  
**(713) 827-8311**  
Gender: Female  
Ages 6-99

†Steffensen, Elaine E OD  
Berkeley Eye Institute, PA  
902 Frostwood Drive Suite 256  
Houston, TX 77024  
**(713) 935-9485**  
Gender: Female  
Ages 6-99

†Ton, Khanh N OD  
Berkeley Eye Institute, PA  
1200 McKinney Street Suite 411  
Houston, TX 77010  
**(713) 436-1551**  
Gender: Female  
Ages 0-99

†Ton, Khanh N OD  
Berkeley Eye Institute, PA  
3100 Wesleyan Street Suite 400  
Houston, TX 77027  
**(713) 526-1600**  
Gender: Female  
Ages 0-99

†Toups, Chad M OD  
Kaufman Eye PA  
127 Greens Road  
Houston, TX 77060  
Gender: Male  
Ages 0-99

†Trujillo, Elizabeth M OD  
Berkeley Eye Institute, PA  
1200 McKinney Street Suite 411  
Houston, TX 77010  
**(713) 436-1551**  
Gender: Female  
Ages 6-99

†Trujillo, Elizabeth M OD  
Berkeley Eye Institute, PA  
12140 East Freeway  
Houston, TX 77029  
**(832) 995-2613**  
Gender: Female  
Ages 6-99

†Trujillo, Elizabeth M OD  
Berkeley Eye Institute, PA  
3100 Wesleyan Street Suite 400  
Houston, TX 77027  
**(713) 526-1600**  
Gender: Female  
Ages 6-99

†Trujillo, Elizabeth M OD  
Berkeley Eye Institute, PA  
5419 FM 1960 Road West Suite C  
Houston, TX 77069  
**(281) 894-2020**  
Gender: Female  
Ages 6-99

†Trujillo, Elizabeth M OD  
Berkeley Eye Institute, PA  
7438 Harrisburg Boulevard  
Houston, TX 77011  
**(713) 928-3375**  
Gender: Female  
Ages 6-99

†Trujillo, Elizabeth M OD  
Berkeley Eye Institute, PA  
8731 Katy Freeway Suite 300  
Houston, TX 77024  
**(713) 827-8311**  
Gender: Female  
Ages 6-99

†Trujillo, Elizabeth M OD  
Berkeley Eye Institute, PA  
902 Frostwood Drive Suite 256  
Houston, TX 77024  
**(713) 935-9485**  
Gender: Female  
Ages 6-99

†Weeks, Sarah S OD  
Berkeley Eye Institute, PA  
3100 Wesleyan Street Suite 400  
Houston, TX 77027  
**(713) 526-1600**  
Gender: Female  
Ages 0-99

## Humble

### †Abebe, Fortuna T OD

Berkeley Eye Institute, PA  
22741 Professional Drive  
Humble, TX 77339  
(281) 319-4334  
Gender: Female  
Ages 6-99

### †Chou, Dorothy OD

Berkeley Eye Institute, PA  
18545 West Lake Houston Parkway  
Humble, TX 77346  
(281) 812-4000  
Gender: Female  
Ages 6-99

### †Chou, Dorothy OD

Berkeley Eye Institute, PA  
22741 Professional Drive  
Humble, TX 77339  
(281) 319-4334  
Gender: Female  
Ages 6-99

### †Cuevas, Mary Jane OD

Berkeley Eye Institute, PA  
18545 West Lake Houston Parkway  
Humble, TX 77346  
(281) 812-4000  
Gender: Female  
Ages 0-99

### †Hilton, Chase R OD

Berkeley Eye Institute, PA  
18545 West Lake Houston Parkway  
Humble, TX 77346  
(281) 812-4000  
Gender: Male  
Ages 0-99

### †Hilton, Chase R OD

Berkeley Eye Institute, PA  
18700 West Lake Houston Parkway  
Suite B101  
Humble, TX 77346  
(281) 659-2020  
Gender: Male  
Ages 0-99

### †Hoang, Thuyuyen N OD

Berkeley Eye Institute, PA  
18545 West Lake Houston Parkway  
Humble, TX 77346  
(281) 812-4000  
Gender: Female  
Ages 6-99

### †Hoang, Thuyuyen N OD

Berkeley Eye Institute, PA  
22741 Professional Drive  
Humble, TX 77339  
(281) 319-4334  
Gender: Female  
Ages 6-99

### †Jeong, Jeffrey J OD

Berkeley Eye Institute, PA  
22741 Professional Drive  
Humble, TX 77339  
(281) 319-4334  
Gender: Male  
Ages 6-99

### †Kruger, Anthony R OD

Berkeley Eye Institute, PA  
22741 Professional Drive  
Humble, TX 77339  
(281) 319-4334  
Gender: Male  
Ages 6-99

### †Nguyen, Joe D OD

Berkeley Eye Institute, PA  
22741 Professional Drive  
Humble, TX 77339  
(281) 319-4334  
Gender: Male  
Ages 6-99

### †Obie, Spencer U OD

Berkeley Eye Institute, PA  
22741 Professional Drive  
Humble, TX 77339  
(281) 319-4334  
Gender: Male  
Ages 6-99

### †Pho, Salena OD

Berkeley Eye Institute, PA  
18545 West Lake Houston Parkway  
Humble, TX 77346  
(281) 812-4000  
Gender: Female  
Ages 6-99

### †Roach, Benjamin G OD

Berkeley Eye Institute, PA  
22741 Professional Drive  
Humble, TX 77339  
(281) 319-4334  
Gender: Male  
Ages 6-99

### †Skidmore, Kelsea V OD

Berkeley Eye Institute, PA  
18545 West Lake Houston Parkway  
Humble, TX 77346  
(281) 812-4000  
Gender: Female  
Ages 6-99

### †Skidmore, Kelsea V OD

Berkeley Eye Institute, PA  
22741 Professional Drive  
Humble, TX 77339  
(281) 319-4334  
Gender: Female  
Ages 6-99

### †Steffensen, Elaine E OD

Berkeley Eye Institute, PA  
22741 Professional Drive  
Humble, TX 77339  
(281) 319-4334  
Gender: Female  
Ages 6-99

### †Trujillo, Elizabeth M OD

Berkeley Eye Institute, PA  
22741 Professional Drive  
Humble, TX 77339  
(281) 319-4334  
Gender: Female  
Ages 6-99

## Katy

### †Chou, Dorothy OD

Berkeley Eye Institute, PA  
21502 Merchants Way  
Katy, TX 77449  
(281) 579-6777  
Gender: Female  
Ages 6-99

### †Cuevas, Mary Jane OD

Berkeley Eye Institute, PA  
21502 Merchants Way  
Katy, TX 77449  
(281) 579-6777  
Gender: Female  
Ages 0-99

### †Garrett, Jorge E OD

Berkeley Eye Institute, PA  
21502 Merchants Way  
Katy, TX 77449  
(281) 579-6777  
Gender: Male  
Ages 6-99

### †Hoang, Thuyuyen N OD

Berkeley Eye Institute, PA  
21502 Merchants Way  
Katy, TX 77449  
(281) 579-6777  
Gender: Female  
Ages 6-99

### †Jeong, Jeffrey J OD

Berkeley Eye Institute, PA  
21502 Merchants Way  
Katy, TX 77449  
(281) 579-6777  
Gender: Male  
Ages 6-99

### †Kruger, Anthony R OD

Berkeley Eye Institute, PA  
21502 Merchants Way  
Katy, TX 77449  
(281) 579-6777  
Gender: Male  
Ages 6-99

### †Obie, Spencer U OD

Berkeley Eye Institute, PA  
21502 Merchants Way  
Katy, TX 77449  
(281) 579-6777  
Gender: Male  
Ages 6-99

### †Roach, Benjamin G OD

Berkeley Eye Institute, PA  
21502 Merchants Way  
Katy, TX 77449  
(281) 579-6777  
Gender: Male  
Ages 6-99

### †Skidmore, Kelsea V OD

Berkeley Eye Institute, PA  
21502 Merchants Way  
Katy, TX 77449  
(281) 579-6777  
Gender: Female  
Ages 6-99

**†Steffensen, Elaine E OD**

Berkeley Eye Institute, PA  
21502 Merchants Way  
Katy, TX 77449  
(281) 579-6777  
Gender: Female  
Ages 6-99

**†Trujillo, Elizabeth M OD**

Berkeley Eye Institute, PA  
21502 Merchants Way  
Katy, TX 77449  
(281) 579-6777  
Gender: Female  
Ages 6-99

**Kingwood****†Toups, Chad M OD**

Kaufman Eye PA  
4333 Kingwood Drive  
Kingwood, TX 77339  
Gender: Male  
Ages 0-99

**Pasadena****Acosta, Dorian D OD**

Pasadena Eye Associates  
4450 East Sam Houston Parkway South  
Suite E  
Pasadena, TX 77505  
(713) 473-5715  
Gender: Male  
Ages 0-99

**†Nguyen, Kaylyn C OD**

Dr. Kaylyn C. Nguyen and Associates  
5200 Fairmont Parkway  
Pasadena, TX 77505  
(281) 998-9696  
Gender: Female  
Ages 5-99

**Tomball****†Abebe, Fortuna T OD**

Berkeley Eye Institute, PA  
14030 FM 2920 Road Suite E  
Tomball, TX 77377  
(281) 351-0744  
Gender: Female  
Ages 6-99

**†Chou, Dorothy OD**

Berkeley Eye Institute, PA  
14030 FM 2920 Road Suite E  
Tomball, TX 77377  
(281) 351-0744  
Gender: Female  
Ages 6-99

**†Garrett, Jorge E OD**

Berkeley Eye Institute, PA  
14030 FM 2920 Road Suite E  
Tomball, TX 77377  
(281) 351-0744  
Gender: Male  
Ages 6-99

**†Hoang, Thuyuyen N OD**

Berkeley Eye Institute, PA  
14030 FM 2920 Road Suite E  
Tomball, TX 77377  
(281) 351-0744  
Gender: Female  
Ages 6-99

**†Jeong, Jeffrey J OD**

Berkeley Eye Institute, PA  
14030 FM 2920 Road Suite E  
Tomball, TX 77377  
(281) 351-0744  
Gender: Male  
Ages 6-99

**†Obie, Spencer U OD**

Berkeley Eye Institute, PA  
14030 FM 2920 Road Suite E  
Tomball, TX 77377  
(281) 351-0744  
Gender: Male  
Ages 6-99

**†Ramirez, Leriza Alelujah B OD**

Berkeley Eye Institute, PA  
14030 FM 2920 Road Suite E  
Tomball, TX 77377  
(281) 351-0744  
Gender: Female  
Ages 6-99

**†Roach, Benjamin G OD**

Berkeley Eye Institute, PA  
14030 FM 2920 Road Suite E  
Tomball, TX 77377  
(281) 351-0744  
Gender: Male  
Ages 6-99

**†Skidmore, Kelsea V OD**

Berkeley Eye Institute, PA  
14030 FM 2920 Road Suite E  
Tomball, TX 77377  
(281) 351-0744  
Gender: Female  
Ages 6-99

**†Ton, Khanh N OD**

Berkeley Eye Institute, PA  
14030 FM 2920 Road Suite E  
Tomball, TX 77377  
(281) 351-0744  
Gender: Female  
Ages 0-99

**Hays, TX****Kyle****†Reteria, Liana R OD**

Westlake Eye Specialist  
20871 Interstate Highway 35 Suite 100  
Kyle, TX 78640  
(512) 472-4011  
Gender: Female  
Ages 0-99

**Henderson, TX****Athens****†Brice, William C OD**

CHARLES L HEATON M D P A  
1240 South Palestine Street  
Athens, TX 75751  
(903) 675-8111  
Gender: Male  
Ages 0-99

**†Bryant, William L OD**

EAST TEXAS EYE CARE  
ASSOCIATES LLC  
608 South Palestine Street  
Athens, TX 75751  
(903) 675-6440  
Gender: Male  
Ages 0-99

**†Guenther, Christy J OD**

CHARLES L HEATON M D P A  
1240 South Palestine Street  
Athens, TX 75751  
(903) 675-8111  
Gender: Female  
Ages 5-99

**†Marshall, Matthew R OD**

CHARLES L HEATON M D P A  
1240 South Palestine Street  
Athens, TX 75751  
(903) 675-8111  
Gender: Male  
Ages 5-99

**Hopkins, TX****Sulphur Springs****†Ewing, Daniel L OD**

IfocusVision Care, PLLC  
1100 Mockingbird Lane  
Sulphur Springs, TX 75482  
(402) 504-4680  
Gender: Male  
Ages 6-99

**†Ketcher, John M OD**

CHRISTUS TRINITY CLINIC  
1100 Mockingbird Lane  
Sulphur Springs, TX 75482  
(903) 439-2020  
Gender: Male  
Ages 0-99

**†Yoder, Andrew D OD**

IfocusVision Care, PLLC  
1100 Mockingbird Lane  
Sulphur Springs, TX 75482  
(402) 504-4680  
Gender: Male  
Ages 0-99

**Jim Wells, TX****Alice****†Echevarria, Jose H OD**

Jacob J Moore MD PA  
62 North Cameron Street  
Alice, TX 78332  
(361) 664-3571  
Gender: Male  
Ages 0-99

†Garza, Raymund OD  
RAYMUND GARZA OD PC  
777 North Texas Boulevard  
Alice, TX 78332  
(361) 668-3937  
Gender: Male  
Ages 0-99

## Liberty, TX

### Cleveland

†Abebe, Fortuna T OD  
Berkeley Eye Institute, PA  
901 East Houston Street Suite B  
Cleveland, TX 77327  
(281) 812-4000  
Gender: Female  
Ages 6-99

†Chou, Dorothy OD  
Berkeley Eye Institute, PA  
901 East Houston Street Suite B  
Cleveland, TX 77327  
(281) 812-4000  
Gender: Female  
Ages 6-99

†Cuevas, Mary Jane OD  
Berkeley Eye Institute, PA  
901 East Houston Street Suite B  
Cleveland, TX 77327  
(281) 812-4000  
Gender: Female  
Ages 0-99

†Hilton, Chase R OD  
Berkeley Eye Institute, PA  
901 East Houston Street Suite B  
Cleveland, TX 77327  
(281) 812-4000  
Gender: Male  
Ages 0-99

†Hoang, Thuyuyen N OD  
Berkeley Eye Institute, PA  
901 East Houston Street Suite B  
Cleveland, TX 77327  
(281) 812-4000  
Gender: Female  
Ages 6-99

†Jeong, Jeffrey J OD  
Berkeley Eye Institute, PA  
901 East Houston Street Suite B  
Cleveland, TX 77327  
(281) 812-4000  
Gender: Male  
Ages 6-99

†Kruger, Anthony R OD  
Berkeley Eye Institute, PA  
901 East Houston Street Suite B  
Cleveland, TX 77327  
(281) 812-4000  
Gender: Male  
Ages 6-99

†Nguyen, Joe D OD  
Berkeley Eye Institute, PA  
901 East Houston Street Suite B  
Cleveland, TX 77327  
(281) 812-4000  
Gender: Male  
Ages 6-99

†Obie, Spencer U OD  
Berkeley Eye Institute, PA  
901 East Houston Street Suite B  
Cleveland, TX 77327  
(281) 812-4000  
Gender: Male  
Ages 6-99

†Pho, Salena OD  
Berkeley Eye Institute, PA  
901 East Houston Street Suite B  
Cleveland, TX 77327  
(281) 812-4000  
Gender: Female  
Ages 6-99

†Roach, Benjamin G OD  
Berkeley Eye Institute, PA  
901 East Houston Street Suite B  
Cleveland, TX 77327  
(281) 812-4000  
Gender: Male  
Ages 6-99

†Skidmore, Kelsea V OD  
Berkeley Eye Institute, PA  
901 East Houston Street Suite B  
Cleveland, TX 77327  
(281) 812-4000  
Gender: Female  
Ages 6-99

†Steffensen, Elaine E OD  
Berkeley Eye Institute, PA  
901 East Houston Street Suite B  
Cleveland, TX 77327  
(281) 812-4000  
Gender: Female  
Ages 6-99

†Trujillo, Elizabeth M OD  
Berkeley Eye Institute, PA  
901 East Houston Street Suite B  
Cleveland, TX 77327  
(281) 812-4000  
Gender: Female  
Ages 6-99

## Limestone, TX

### Mexia

†Byrd, JayAnna D OD  
Daniel M Gold MD PA  
1406 East Milam Street  
Mexia, TX 76667  
(254) 562-2667  
Gender: Female  
Ages 0-99

## Matagorda, TX

### Bay City

†Hoang, Thuyuyen N OD  
Berkeley Eye Institute, PA  
6500 7th Street Suite 200  
Bay City, TX 77414  
(979) 318-3204  
Gender: Female  
Ages 6-99

## Montgomery, TX

### Conroe

†Toups, Chad M OD  
Kaufman Eye PA  
1329 West Davis Street  
Conroe, TX 77304  
Gender: Male  
Ages 0-99

### Shenandoah

†Kruger, Anthony R OD  
Berkeley Eye Institute, PA  
143 Vision Park Boulevard  
Shenandoah, TX 77384  
(281) 363-3443  
Gender: Male  
Ages 6-99

†Nguyen, Joe D OD  
Berkeley Eye Institute, PA  
143 Vision Park Boulevard  
Shenandoah, TX 77384  
(281) 363-3443  
Gender: Male  
Ages 6-99

†Roach, Benjamin G OD  
Berkeley Eye Institute, PA  
143 Vision Park Boulevard  
Shenandoah, TX 77384  
(281) 363-3443  
Gender: Male  
Ages 6-99

†Ton, Khanh N OD  
Berkeley Eye Institute, PA  
143 Vision Park Boulevard  
Shenandoah, TX 77384  
(281) 363-3443  
Gender: Female  
Ages 0-99

### Spring

†\*\*\*Brown, Ginger A OD  
Kaufman Eye PA  
1001 Medical Plaza Drive Suite 100  
Spring, TX 77380  
(281) 367-2020  
Gender: Female  
Ages 0-99

†\*\*\*Brown, Ginger A OD  
Woodlands Eye Associates  
1001 Medical Plaza Drive Suite 100  
Spring, TX 77380  
(281) 367-2020  
Gender: Female  
Ages 0-99

**†Cedillo, Jenna M OD**

Kaufman Eye PA  
1001 Medical Plaza Drive Suite 100  
Spring, TX 77380  
(281) 367-2020  
Gender: Female  
Ages 0-99

**†Cuevas, Mary Jane OD**

Berkeley Eye Institute, PA  
3929 Woodsons Reserve Parkway Suite 202  
Spring, TX 77386  
(346) 423-6443  
Gender: Female  
Ages 0-99

**†Hoang, Thuyuyen N OD**

Berkeley Eye Institute, PA  
3929 Woodsons Reserve Parkway Suite 202  
Spring, TX 77386  
(346) 423-6443  
Gender: Female  
Ages 6-99

**†Jeong, Jeffrey J OD**

Berkeley Eye Institute, PA  
3929 Woodsons Reserve Parkway Suite 202  
Spring, TX 77386  
(346) 423-6443  
Gender: Male  
Ages 6-99

**†Kaufman, George C OD**

Woodlands Eye Associates  
1001 Medical Plaza Drive Suite 100  
Spring, TX 77380  
(281) 367-2020  
Gender: Male  
Ages 0-99

**†Kruger, Anthony R OD**

Berkeley Eye Institute, PA  
3929 Woodsons Reserve Parkway Suite 202  
Spring, TX 77386  
(346) 423-6443  
Gender: Male  
Ages 6-99

**†Navid, Holly T OD**

Woodlands Eye Associates  
1001 Medical Plaza Drive Suite 100  
Spring, TX 77380  
(281) 367-2020  
Gender: Female  
Ages 0-99

**†Nguyen, Joe D OD**

Berkeley Eye Institute, PA  
3929 Woodsons Reserve Parkway Suite 202  
Spring, TX 77386  
(346) 423-6443  
Gender: Male  
Ages 6-99

**†Obie, Spencer U OD**

Berkeley Eye Institute, PA  
3929 Woodsons Reserve Parkway Suite 202  
Spring, TX 77386  
(346) 423-6443  
Gender: Male  
Ages 6-99

**†Quadir, Manzil OD**

Berkeley Eye Institute, PA  
3929 Woodsons Reserve Parkway Suite 202  
Spring, TX 77386  
(346) 423-6443  
Gender: Female  
Ages 6-99

**†Roach, Benjamin G OD**

Berkeley Eye Institute, PA  
3929 Woodsons Reserve Parkway Suite 202  
Spring, TX 77386  
(346) 423-6443  
Gender: Male  
Ages 6-99

**†Skidmore, Kelsea V OD**

Berkeley Eye Institute, PA  
3929 Woodsons Reserve Parkway Suite 202  
Spring, TX 77386  
(346) 423-6443  
Gender: Female  
Ages 6-99

**†Steffensen, Elaine E OD**

Berkeley Eye Institute, PA  
3929 Woodsons Reserve Parkway Suite 202  
Spring, TX 77386  
(346) 423-6443  
Gender: Female  
Ages 6-99

**†Toups, Chad M OD**

Kaufman Eye PA  
402 Sawdust Road  
Spring, TX 77380  
Gender: Male  
Ages 0-99

**†Trujillo, Elizabeth M OD**

Berkeley Eye Institute, PA  
3929 Woodsons Reserve Parkway Suite 202  
Spring, TX 77386  
(346) 423-6443  
Gender: Female  
Ages 6-99

**The Woodlands****†Cedillo, Jenna M OD**

Kaufman Eye PA  
4775 West Panther Creek Drive Suite 230B  
The Woodlands, TX 77381  
(281) 367-5335  
Gender: Female  
Ages 0-99

**Kaufman, George C OD**

Kaufman Eye PA  
4775 West Panther Creek Drive Suite 230B  
The Woodlands, TX 77381  
(281) 367-5335  
Gender: Male  
Ages 0-99

**†Toups, Chad M OD**

Kaufman Eye PA  
4775 West Panther Creek Drive Suite 230B  
The Woodlands, TX 77381  
(281) 367-5335  
Gender: Male  
Ages 0-99

**†Wright, John B OD**

Woodlands Eye Associates  
4775 West Panther Creek Drive Suite 230B  
The Woodlands, TX 77381  
(281) 367-5335  
Gender: Male  
Ages 0-99

**Nacogdoches, TX****Nacogdoches****†Echevarria, Jose H OD**

Jacob J Moore MD PA  
1209 North Mound Street  
Nacogdoches, TX 75961  
(936) 585-4646  
Gender: Male  
Ages 0-99

**Navarro, TX****Corsicana****†Ardill, John T OD**

Daniel M Gold MD PA  
800 North Beaton Street  
Corsicana, TX 75110  
(903) 874-0005  
Gender: Male  
Ages 0-99

**†Byrd, JayAnna D OD**

Daniel M Gold MD PA  
105 West 7th Avenue  
Corsicana, TX 75110  
(903) 874-0005  
Gender: Female  
Ages 0-99

**†Byrd, JayAnna D OD**

Daniel M Gold MD PA  
800 North Beaton Street  
Corsicana, TX 75110  
(903) 874-0005  
Gender: Female  
Ages 0-99

## Nueces, TX

### Corpus Christi

**†Adamson, Heather D OD**

Walz Vision PA  
5425 South Padre Island Drive Suite  
119B  
Corpus Christi, TX 78411

**(361) 993-7778**

**Gender: Female**  
**Ages 0-99**

**†Avila, Catalina L OD**

DOCTORS MCINTYRE AND GARZA  
5488 South Padre Island Drive Suite  
2042  
Corpus Christi, TX 78411

**(361) 994-0310**

**Gender: Female**  
**Ages 0-99**

**†Blankenship, Brooke N OD**

DOCTORS MCINTYRE AND GARZA  
5488 South Padre Island Drive Suite  
2042  
Corpus Christi, TX 78411

**(361) 994-0310**

**Gender: Female**  
**Ages 4-99**

**†Browning, David OD**

DOCTORS MCINTYRE AND GARZA  
5488 South Padre Island Drive Suite  
2042  
Corpus Christi, TX 78411

**(361) 994-0310**

**Gender: Male**  
**Ages 0-99**

**†Echevarria, Jose H OD**

Jacob J Moore MD PA  
900 Morgan Avenue  
Corpus Christi, TX 78404

**(361) 888-4288**

**Gender: Male**  
**Ages 0-99**

**†Garcia, Veronica M OD**

DOCTORS MCINTYRE AND GARZA  
5488 South Padre Island Drive Suite  
2042  
Corpus Christi, TX 78411

**(361) 994-0310**

**Gender: Female**  
**Ages 4-99**

**†Garza, Edward OD**

DOCTORS MCINTYRE AND GARZA  
5488 South Padre Island Drive Suite  
2042  
Corpus Christi, TX 78411

**(361) 994-0310**

**Gender: Male**  
**Ages 0-99**

**†Gill, John T OD**

Walz Vision PA  
5425 South Padre Island Drive Suite  
119B  
Corpus Christi, TX 78411

**(361) 993-7778**

**Gender: Male**  
**Ages 5-99**

**†Harrison, Nancy A OD**

Jacob J Moore MD PA  
900 Morgan Avenue  
Corpus Christi, TX 78404

**(361) 888-4288**

**Gender: Female**  
**Ages 0-99**

**†Jurica, Adam R OD**

DOCTORS MCINTYRE AND GARZA  
5488 South Padre Island Drive Suite  
2042  
Corpus Christi, TX 78411

**(361) 994-0310**

**Gender: Male**  
**Ages 4-99**

**†Lazarte, Richard C OD**

DOCTORS MCINTYRE AND GARZA  
1333 3rd Street Suite 100  
Corpus Christi, TX 78404

**(361) 884-8878**

**Gender: Male**  
**Ages 0-99**

**†Lazarte, Richard C OD**

DOCTORS MCINTYRE AND GARZA  
5488 South Padre Island Drive Suite  
2042  
Corpus Christi, TX 78411

**(361) 994-0310**

**Gender: Male**  
**Ages 0-99**

**†Lazarte, Richard C OD**

DOCTORS MCINTYRE AND GARZA  
7042 South Staples Street Suite 101  
Corpus Christi, TX 78413

**(361) 980-0523**

**Gender: Male**  
**Ages 0-99**

**†Mai, Amy L OD**

DOCTORS MCINTYRE AND GARZA  
5488 South Padre Island Drive Suite  
2042  
Corpus Christi, TX 78411

**(361) 994-0310**

**Gender: Female**  
**Ages 0-99**

**†Martinez, Iris L OD**

DOCTORS MCINTYRE AND GARZA  
5488 South Padre Island Drive Suite  
2042  
Corpus Christi, TX 78411

**(361) 994-0310**

**Gender: Female**  
**Ages 0-99**

**†McIntyre, John R OD**

DOCTORS MCINTYRE AND GARZA  
5488 South Padre Island Drive Suite  
2042  
Corpus Christi, TX 78411

**(361) 994-0310**

**Gender: Male**  
**Ages 0-99**

**†Ou, Jocelyn OD**

DOCTORS MCINTYRE AND GARZA  
5488 South Padre Island Drive Suite  
2042

Corpus Christi, TX 78411

**(361) 994-0310**

**Gender: Female**  
**Ages 0-99**

**†Ramos, Heriberto D OD**

Heriberto D Ramos OD PA  
7042 South Staples Street Suite 101  
Corpus Christi, TX 78413

**(361) 980-0523**

**Gender: Male**  
**Ages 0-99**

**†Trevino, Natalie A OD**

DOCTORS MCINTYRE AND GARZA  
5488 South Padre Island Drive Suite  
2042

Corpus Christi, TX 78411

**(361) 994-0310**

**Gender: Female**  
**Ages 0-99**

**†Voigt, Kevin W OD**

RAVI KRISHNAN  
5729 Esplanade Drive  
Corpus Christi, TX 78414

**(361) 991-3800**

**Gender: Male**  
**Ages 16-99**

**†Walz, Tim J OD**

Walz Vision PA  
5425 South Padre Island Drive Suite  
119B

Corpus Christi, TX 78411

**(361) 993-7778**

**Gender: Male**  
**Ages 0-99**

**†Williamson, Gail L OD**

Heriberto D Ramos OD PA  
7042 South Staples Street Suite 101  
Corpus Christi, TX 78413

**(361) 980-0523**

**Gender: Female**  
**Ages 0-99**

## Panola, TX

### Carthage

**†Larson, Bradly K OD**

EYE CENTRAL LLC  
4633 Northwest Loop Suite 436  
Carthage, TX 75633

**(903) 631-0166**

**Gender: Male**  
**Ages 0-99**

**†Larson, Bradly K OD**

Golden Eye Central PLLC  
4633 Northwest Loop Suite 436  
Carthage, TX 75633

**(903) 631-0166**

**Gender: Male**  
**Ages 0-99**

## Rusk, TX

### Henderson

†**Guenther, Christy J OD**  
CHARLES L HEATON M D P A  
1600 US Highway 79 South  
Henderson, TX 75654  
**(903) 657-9571**  
Gender: Female  
Ages 5-99

†**Marshall, Matthew R OD**  
CHARLES L HEATON M D P A  
1600 US Highway 79 South  
Henderson, TX 75654  
**(903) 657-9571**  
Gender: Male  
Ages 5-99

## Smith, TX

### Bullard

†**Frazier, Bryan E OD**  
FRAZIER VISION, INCORPORATED  
151 US Highway 69 North Suite 1000  
Bullard, TX 75757  
**(903) 894-8217**  
Gender: Male  
Ages 0-99

### Lindale

†**Cooper, Troy B OD**  
EAST TEXAS EYE CARE  
ASSOCIATES LLC  
1440 South Main Street  
Lindale, TX 75771  
**(903) 882-8990**  
Gender: Male  
Ages 0-99

†**Smith, Charles D OD**  
CHRISTUS TRINITY CLINIC  
3203 South Main Street  
Lindale, TX 75771  
**(903) 266-4000**  
Gender: Male  
Ages 6-99

### Tyler

†**Brice, William C OD**  
CHARLES L HEATON M D P A  
3415 Golden Road  
Tyler, TX 75701  
**(903) 534-0444**  
Gender: Male  
Ages 0-99

†**Deaton, John K OD**  
CHRISTUS TRINITY CLINIC  
1424 East Front Street  
Tyler, TX 75702  
**(903) 606-6410**  
Gender: Male  
Ages 0-99

†**Deaton, John K OD**  
DEHAVEN EYE CLINIC P A  
1424 East Front Street  
Tyler, TX 75702  
**(903) 606-6410**  
Gender: Male  
Ages 0-99

†**Do, Long T OD**  
20/20 iCare Tyler PLLC  
4824 South Broadway Avenue  
Tyler, TX 75703  
**(903) 581-2020**  
Gender: Male  
Ages 0-99

†**Frazier, Bryan E OD**  
FRAZIER VISION, INCORPORATED  
2440 East 5th Street  
Tyler, TX 75701  
**(903) 595-0500**  
Gender: Male  
Ages 0-99

†**Frazier, Bryan E OD**  
FRAZIER VISION, INCORPORATED  
5777 New Copeland Road Suite 200  
Tyler, TX 75703  
**(903) 339-3035**  
Gender: Male  
Ages 0-99

†**Frazier, Bryan E OD**  
FRAZIER VISION, INCORPORATED  
5791 New Copeland Road  
Tyler, TX 75703  
**(903) 339-3035**  
Gender: Male  
Ages 0-99

†**Goolsbee, Seth L OD**  
FRAZIER VISION, INCORPORATED  
5777 New Copeland Road Suite 200  
Tyler, TX 75703  
**(903) 339-3035**  
Gender: Male  
Ages 0-99

†**Goolsbee, Seth L OD**  
FRAZIER VISION, INCORPORATED  
5791 New Copeland Road  
Tyler, TX 75703  
**(903) 339-3035**  
Gender: Male  
Ages 0-99

†**Guenther, Christy J OD**  
CHARLES L HEATON M D P A  
3415 Golden Road  
Tyler, TX 75701  
**(903) 534-0444**  
Gender: Female  
Ages 5-99

†**Jones, Wayne E OD**  
CHRISTUS TRINITY CLINIC  
1327 Troup Highway  
Tyler, TX 75701  
**(903) 606-4733**  
Gender: Male  
Ages 3-99

†**Jones, Wayne E OD**  
CHRISTUS TRINITY CLINIC  
8591 South Broadway Avenue  
Tyler, TX 75703  
**(903) 606-8840**  
Gender: Male  
Ages 3-99

†**Ketcher, John M OD**  
CHRISTUS TRINITY CLINIC  
1327 Troup Highway  
Tyler, TX 75701  
**(903) 606-4733**  
Gender: Male  
Ages 0-99

†**Ketcher, John M OD**  
CHRISTUS TRINITY CLINIC  
1424 East Front Street  
Tyler, TX 75702  
**(903) 595-4144**  
Gender: Male  
Ages 0-99

†**Lambson, Jared R OD**  
CHRISTUS TRINITY CLINIC  
2440 East 5th Street  
Tyler, TX 75701  
**(903) 595-0500**  
Gender: Male  
Ages 0-99

†**Lebus, Shannon OD**  
CHARLES L HEATON M D P A  
3415 Golden Road  
Tyler, TX 75701  
**(903) 534-0444**  
Gender: Female  
Ages 0-99

†**Marsh, Emily G OD**  
CHARLES L HEATON M D P A  
3415 Golden Road  
Tyler, TX 75701  
**(903) 534-0444**  
Gender: Female  
Ages 0-99

†**Marshall, Matthew R OD**  
CHARLES L HEATON M D P A  
3415 Golden Road  
Tyler, TX 75701  
**(903) 534-0444**  
Gender: Male  
Ages 5-99

†**Martinez, Lou H OD**  
20/20 iCare Tyler PLLC  
4824 South Broadway Avenue  
Tyler, TX 75703  
**(903) 581-2020**  
Gender: Male  
Ages 5-99

†**Rudd, Neshia R OD**  
Tyler Eye Care, P.A  
4139 South Broadway Avenue  
Tyler, TX 75701  
**(903) 534-8349**  
Gender: Female  
Ages 0-99

†**Smith, Charles D OD**  
CHRISTUS TRINITY CLINIC  
1327 Troup Highway  
Tyler, TX 75701  
**(903) 606-4733**  
Gender: Male  
Ages 6-99

## Titus, TX

### Mount Pleasant

†Deaton, John K OD  
DEHAVEN EYE CLINIC P A  
401 West 1st Street  
Mount Pleasant, TX 75455  
(903) 595-4144  
Gender: Male  
Ages 0-99

## Travis, TX

### Austin

†Reateria, Liana R OD  
Westlake Eye Specialist  
5200 Davis Lane Building B120  
Austin, TX 78749  
(512) 472-4011  
Gender: Female  
Ages 0-99

### West Lake Hills

†Reateria, Liana R OD  
Westlake Eye Specialist  
5656 Bee Caves Road Suite F200  
West Lake Hills, TX 78746  
(512) 472-4011  
Gender: Female  
Ages 0-99

## Upshur, TX

### Gilmer

†Deaton, John K OD  
DEHAVEN EYE CLINIC P A  
101 Simpson Street  
Gilmer, TX 75644  
(903) 595-4144  
Gender: Male  
Ages 0-99

## Van Zandt, TX

### Wills Point

†Deaton, John K OD  
DEHAVEN EYE CLINIC P A  
140 West James Street  
Wills Point, TX 75169  
(903) 595-4144  
Gender: Male  
Ages 0-99

## Washington, TX

### Brenham

†Abebe, Fortuna T OD  
Berkeley Eye Institue, PA  
605 Medical Court Suite 203  
Brenham, TX 77833  
(979) 830-1444  
Gender: Female  
Ages 6-99

†Chou, Dorothy OD  
Berkeley Eye Institue, PA  
605 Medical Court Suite 203  
Brenham, TX 77833  
(979) 830-1444  
Gender: Female  
Ages 6-99

### †Cuevas, Mary Jane OD

Berkeley Eye Institue, PA  
605 Medical Court Suite 203  
Brenham, TX 77833  
(979) 830-1444  
Gender: Female  
Ages 0-99

### †Hoang, Thuyuyen N OD

Berkeley Eye Institue, PA  
605 Medical Court Suite 203  
Brenham, TX 77833  
(979) 830-1444  
Gender: Female  
Ages 6-99

### †Jeong, Jeffrey J OD

Berkeley Eye Institue, PA  
605 Medical Court Suite 203  
Brenham, TX 77833  
(979) 830-1444  
Gender: Male  
Ages 6-99

### †Kruger, Anthony R OD

Berkeley Eye Institue, PA  
605 Medical Court Suite 203  
Brenham, TX 77833  
(979) 830-1444  
Gender: Male  
Ages 6-99

### †Nguyen, Joe D OD

Berkeley Eye Institue, PA  
605 Medical Court Suite 203  
Brenham, TX 77833  
(979) 830-1444  
Gender: Male  
Ages 6-99

### †Obie, Spencer U OD

Berkeley Eye Institue, PA  
605 Medical Court Suite 203  
Brenham, TX 77833  
(979) 830-1444  
Gender: Male  
Ages 6-99

### †Roach, Benjamin G OD

Berkeley Eye Institue, PA  
605 Medical Court Suite 203  
Brenham, TX 77833  
(979) 830-1444  
Gender: Male  
Ages 6-99

### †Skidmore, Kelsea V OD

Berkeley Eye Institue, PA  
605 Medical Court Suite 203  
Brenham, TX 77833  
(979) 830-1444  
Gender: Female  
Ages 6-99

### †Steffensen, Elaine E OD

Berkeley Eye Institue, PA  
605 Medical Court Suite 203  
Brenham, TX 77833  
(979) 830-1444  
Gender: Female  
Ages 6-99

### †Trujillo, Elizabeth M OD

Berkeley Eye Institue, PA  
605 Medical Court Suite 203  
Brenham, TX 77833  
(979) 830-1444  
Gender: Female  
Ages 6-99

## Wharton, TX

### El Campo

†Abebe, Fortuna T OD  
Berkeley Eye Institue, PA  
2012 West Loop  
El Campo, TX 77437  
(979) 543-6821  
Gender: Female  
Ages 6-99

### †Chou, Dorothy OD

Berkeley Eye Institue, PA  
2012 West Loop  
El Campo, TX 77437  
(979) 543-6821  
Gender: Female  
Ages 6-99

### †Cuevas, Mary Jane OD

Berkeley Eye Institue, PA  
2012 West Loop  
El Campo, TX 77437  
(979) 543-6821  
Gender: Female  
Ages 0-99

### †Ermis, Karann J OD

Berkeley Eye Institue, PA  
2012 West Loop  
El Campo, TX 77437  
(979) 543-6821  
Gender: Female  
Ages 6-99

### †Hoang, Thuyuyen N OD

Berkeley Eye Institue, PA  
2012 West Loop  
El Campo, TX 77437  
(979) 543-6821  
Gender: Female  
Ages 6-99

### †Jeong, Jeffrey J OD

Berkeley Eye Institue, PA  
2012 West Loop  
El Campo, TX 77437  
(979) 543-6821  
Gender: Male  
Ages 6-99

### †Kruger, Anthony R OD

Berkeley Eye Institue, PA  
2012 West Loop  
El Campo, TX 77437  
(979) 543-6821  
Gender: Male  
Ages 6-99



**†Obie, Spencer U OD**

Berkeley Eye Institute, PA  
2012 West Loop  
El Campo, TX 77437  
(979) 543-6821

Gender: Male  
Ages 6-99

**†Roach, Benjamin G OD**

Berkeley Eye Institute, PA  
2012 West Loop  
El Campo, TX 77437  
(979) 543-6821

Gender: Male  
Ages 6-99

**†Skidmore, Kelsea V OD**

Berkeley Eye Institute, PA  
2012 West Loop  
El Campo, TX 77437  
(979) 543-6821

Gender: Female  
Ages 6-99

**†Steffensen, Elaine E OD**

Berkeley Eye Institute, PA  
2012 West Loop  
El Campo, TX 77437  
(979) 543-6821

Gender: Female  
Ages 6-99

**†Trujillo, Elizabeth M OD**

Berkeley Eye Institute, PA  
2012 West Loop  
El Campo, TX 77437  
(979) 543-6821

Gender: Female  
Ages 6-99

**Wharton****†Cuevas, Mary Jane OD**

Berkeley Eye Institute, PA  
1120 North Fulton Street  
Wharton, TX 77488  
(979) 532-0805

Gender: Female  
Ages 0-99

**†Ermis, Karann J OD**

Berkeley Eye Institute, PA  
1602 North Fulton Street  
Wharton, TX 77488  
(979) 532-0805

Gender: Female  
Ages 6-99

**†Jeong, Jeffrey J OD**

Berkeley Eye Institute, PA  
1120 North Fulton Street  
Wharton, TX 77488  
(979) 532-0805

Gender: Male  
Ages 6-99

**†Kruger, Anthony R OD**

Berkeley Eye Institute, PA  
1120 North Fulton Street  
Wharton, TX 77488  
(979) 532-0805

Gender: Male  
Ages 6-99

**†Obie, Spencer U OD**

Berkeley Eye Institute, PA  
1120 North Fulton Street  
Wharton, TX 77488  
(979) 532-0805

Gender: Male  
Ages 6-99

**†Skidmore, Kelsea V OD**

Berkeley Eye Institute, PA  
1602 North Fulton Street  
Wharton, TX 77488  
(979) 532-0805

Gender: Female  
Ages 6-99

**†Ton, Khanh N OD**

Berkeley Eye Institute, PA  
1602 North Fulton Street  
Wharton, TX 77488  
(979) 532-0805

Gender: Female  
Ages 0-99

**Wood, TX****Mineola****†Deaton, John K OD**

CHRISTUS TRINITY CLINIC  
908 North Pacific Street  
Mineola, TX 75773  
(903) 569-9944

Gender: Male  
Ages 0-99

**†Deaton, John K OD**

DEHAVEN EYE CLINIC P A  
908 North Pacific Street  
Mineola, TX 75773  
(903) 569-9944

Gender: Male  
Ages 0-99

**†Hawari, Andy M OD**

J Carl Norris OD PC  
1238 North Pacific Street  
Mineola, TX 75773  
(903) 569-5432

Gender: Male  
Ages 0-99

**Winnsboro****†Whorff, John S OD**

EAST TEXAS EYE CARE  
ASSOCIATES LLC  
408 South Main Street  
Winnsboro, TX 75494  
(903) 342-5799

Gender: Male  
Ages 0-99

**Oral & Maxillofacial  
Surgery  
Gregg, TX**
**Longview****†\*\*\*Chatelain, Kourt B DMD**

Tyler Oral And Facial Surgery  
6 Doctor Circle  
Longview, TX 75605  
(903) 592-1664

Gender: Male  
Ages 0-99

**†\*\*\*Chatelain, Kourt B DMD**

Tyler Oral And Facial Surgery  
705 East Marshall Avenue Suite 4003  
Longview, TX 75601  
(903) 592-1664

Gender: Male  
Ages 0-99

**†\*\*\*Mack, James A DDS**

EAST TEXAS ORAL &  
MAXILLOFACIAL SURGERY  
ASSOCIATES INC.  
3004 H G Mosley Parkway  
Longview, TX 75605  
(903) 758-3444

Gender: Male  
Ages 0-99

**†\*\*\*Mack, Simon L DDS**

EAST TEXAS ORAL &  
MAXILLOFACIAL SURGERY  
ASSOCIATES INC.  
3004 H G Mosley Parkway  
Longview, TX 75605  
(903) 758-3444

Gender: Male  
Ages 0-99

**†\*\*\*Patel, Stavan Y DDS, MD**

CHRISTUS TRINITY CLINIC  
705 East Marshall Avenue Suite 5000  
Longview, TX 75601  
(903) 315-4400

Gender: Male  
Ages 0-99

**†\*\*\*Saigusa, Makoto DDS, MD**

Tyler Oral And Facial Surgery  
6 Doctor Circle  
Longview, TX 75605  
(903) 592-1664

Gender: Male  
Ages 0-99

**†\*\*\*Saigusa, Makoto DDS, MD**

Tyler Oral And Facial Surgery  
705 East Marshall Avenue Suite 4003  
Longview, TX 75601  
(903) 592-1664

Gender: Male  
Ages 0-99

**†\*\*\*Yang, Nathan C MD, DDS**

EAST TEXAS ORAL &  
MAXILLOFACIAL SURGERY  
ASSOCIATES INC.  
3004 H G Mosley Parkway  
Longview, TX 75605  
(903) 758-3444

Gender: Male  
Ages 0-99

## Smith, TX

### Tyler

#### †\*\*\*Chatelain, Kourt B DMD

Tyler Oral And Facial Surgery  
805 Turtle Creek Drive  
Tyler, TX 75701  
(903) 592-1664  
Gender: Male  
Ages 0-99

#### †\*\*\*Hinkle, Ryan M DDS, MD

Tyler Oral And Facial Surgery  
1000 South Beckham Avenue  
Tyler, TX 75701  
(903) 531-8170  
Gender: Male  
Ages 0-99

#### †\*\*\*Hinkle, Ryan M DDS, MD

Tyler Oral And Facial Surgery  
805 Turtle Creek Drive  
Tyler, TX 75701  
(903) 592-1664  
Gender: Male  
Ages 0-99

#### †\*\*\*Mack, James A DDS

EAST TEXAS ORAL &  
MAXILLOFACIAL SURGERY  
ASSOCIATES INC.  
4700 Kinsey Drive  
Tyler, TX 75703  
(903) 758-1997  
Gender: Male  
Ages 0-99

#### †\*\*\*Mack, Simon L DDS

EAST TEXAS ORAL &  
MAXILLOFACIAL SURGERY  
ASSOCIATES INC.  
4700 Kinsey Drive  
Tyler, TX 75703  
(903) 758-1997  
Gender: Male  
Ages 0-99

#### †\*\*\*Saigusa, Makoto DDS, MD

Tyler Oral And Facial Surgery  
1000 South Beckham Avenue  
Tyler, TX 75701  
(903) 531-8170  
Gender: Male  
Ages 0-99

#### †\*\*\*Saigusa, Makoto DDS, MD

Tyler Oral And Facial Surgery  
800 East Dawson Street  
Tyler, TX 75701  
(800) 967-2289  
Gender: Male  
Ages 0-99

#### †\*\*\*Saigusa, Makoto DDS, MD

Tyler Oral And Facial Surgery  
805 Turtle Creek Drive  
Tyler, TX 75701  
(903) 592-1664  
Gender: Male  
Ages 0-99

#### †\*\*\*Yang, Nathan C MD, DDS

EAST TEXAS ORAL &  
MAXILLOFACIAL SURGERY  
ASSOCIATES INC.  
4700 Kinsey Drive  
Tyler, TX 75703  
(903) 758-1997  
Gender: Male  
Ages 0-99

## Titus, TX

### Mount Pleasant

#### †\*\*\*Mack, James A DDS

EAST TEXAS ORAL &  
MAXILLOFACIAL SURGERY  
ASSOCIATES INC.  
1003 North Jefferson Avenue  
Mount Pleasant, TX 75455  
(903) 577-1123  
Gender: Male  
Ages 0-99

#### †\*\*\*Mack, Simon L DDS

EAST TEXAS ORAL &  
MAXILLOFACIAL SURGERY  
ASSOCIATES INC.  
1003 North Jefferson Avenue  
Mount Pleasant, TX 75455  
(903) 577-1123  
Gender: Male  
Ages 0-99

#### †\*\*\*Yang, Nathan C MD, DDS

EAST TEXAS ORAL &  
MAXILLOFACIAL SURGERY  
ASSOCIATES INC.  
1003 North Jefferson Avenue  
Mount Pleasant, TX 75455  
(903) 577-1123  
Gender: Male  
Ages 0-99

## Orthopedic Foot & Ankle Surgery Harris, TX

### Houston

#### †Juarez, Jesus A MD

Marston Shaun Holt MD PA  
1045 Gemini Street Suite 100  
Houston, TX 77058  
(281) 335-1111  
Gender: Male  
Ages 0-99

## Orthopedic Hand Surgery Bexar, TX

### San Antonio

#### †Stein, Brandon A MD

ORTHOPAEDIC SAN ANTONIO  
11212 State Highway 151 Suite 200  
San Antonio, TX 78251  
(210) 705-5060  
Gender: Male  
Ages 13-99

#### †Stein, Brandon A MD

ORTHOPAEDIC SAN ANTONIO  
2833 Babcock Road Suite 400  
San Antonio, TX 78229  
(210) 705-5060  
Gender: Male  
Ages 13-99

#### †Stein, Brandon A MD

ORTHOPAEDIC SAN ANTONIO  
2833 Babcock Road Suite 435  
San Antonio, TX 78229  
(210) 705-5060  
Gender: Male  
Ages 13-99

#### †Stein, Brandon A MD

ORTHOPAEDIC SAN ANTONIO  
423 Treeline Park Suite 350  
San Antonio, TX 78209  
(210) 705-5060  
Gender: Male  
Ages 13-99

#### †Stein, Brandon A MD

ORTHOPAEDIC SAN ANTONIO  
8726 Poteet Jourdanton Fwy Acc Rd  
San Antonio, TX 78224  
(210) 705-5060  
Gender: Male  
Ages 13-99

## Guadalupe, TX

### Schertz

#### †Stein, Brandon A MD

ORTHOPAEDIC SAN ANTONIO  
2833 Babcock Rd Suite 306  
Schertz, TX 78154  
(210) 705-5060  
Gender: Male  
Ages 13-99

#### †Stein, Brandon A MD

ORTHOPAEDIC SAN ANTONIO  
6051 FM 3009 Suite 260  
Schertz, TX 78154  
(210) 705-5060  
Gender: Male  
Ages 13-99

## Jefferson, TX

### Beaumont

#### †\*\*\*Kramer, Robert C MD

BEAUMONT BONE & JOINT  
INSTITUTE PA  
3650 Laurel Street  
Beaumont, TX 77707  
(409) 838-0346  
Gender: Male  
Ages 0-99

## Kendall, TX

### Boerne

#### †Stein, Brandon A MD

ORTHOPAEDIC SAN ANTONIO  
138 Old San Antonio Road Suite 302  
Boerne, TX 78006  
(210) 705-5060  
Gender: Male  
Ages 13-99

Last Updated: 10/8/24

+: Hospital Privileges †: Open For New Patients \*\*\*: Board Certification Information on File

663

## Medina, TX

### Castroville

†**Stein, Brandon A MD**  
ORTHOPAEDIC SAN ANTONIO  
1501 Houston Street  
Castroville, TX 78009  
**(210) 705-5060**  
Gender: Male  
Ages 13-99

†**Stein, Brandon A MD**  
ORTHOPAEDIC SAN ANTONIO  
408 US Highway 90 West Suite 300  
Castroville, TX 78009  
**(210) 705-5060**  
Gender: Male  
Ages 13-99

## Smith, TX

### Tyler

†**Stephenson, Jack B MD**  
CHRISTUS TRINITY CLINIC  
8591 South Broadway Avenue  
Tyler, TX 75703  
**(903) 606-8840**  
Gender: Male  
Ages 0-99

## Orthopedic Physical Therapy Bandera, TX

### Bandera

†**Rios, Kimberly A OCS,  
MSPT, PT**  
Momentum Physical Therapy & Sports  
Rehab LTD Partnersh  
3456 State Highway 16 South  
Bandera, TX 78003  
**(830) 796-3447**  
Gender: Female  
Ages 0-99

## Bexar, TX

### Helotes

†**Rios, Kimberly A OCS,  
MSPT, PT**  
Momentum Physical Therapy & Sports  
Rehab LTD Partnersh  
12952 Bandera Road Suite 107  
Helotes, TX 78023  
**(210) 372-9600**  
Gender: Female  
Ages 0-99

### Live Oak

†**Rios, Kimberly A OCS,  
MSPT, PT**  
Momentum Physical Therapy & Sports  
Rehab LTD Partnersh  
7909 Pat Booker Road  
Live Oak, TX 78233  
**(210) 653-2400**  
Gender: Female  
Ages 0-99

## San Antonio

†**Rios, Kimberly A OCS,  
MSPT, PT**  
Momentum Physical Therapy & Sports  
Rehab LTD Partnersh  
10555 Culebra Road Suite 103  
San Antonio, TX 78251  
**(210) 888-6042**  
Gender: Female  
Ages 0-99

†**Rios, Kimberly A OCS,  
MSPT, PT**  
Momentum Physical Therapy & Sports  
Rehab LTD Partnersh  
11219 Potranco Road Building A-110  
San Antonio, TX 78253  
**(210) 679-6900**  
Gender: Female  
Ages 0-99

†**Rios, Kimberly A OCS,  
MSPT, PT**  
Momentum Physical Therapy & Sports  
Rehab LTD Partnersh  
20821 US Highway 281 North Suite 110  
San Antonio, TX 78258  
**(210) 610-4480**  
Gender: Female  
Ages 0-99

†**Rios, Kimberly A OCS,  
MSPT, PT**  
Momentum Physical Therapy & Sports  
Rehab LTD Partnersh  
21727 West Interstate 10 Suite 110  
San Antonio, TX 78257  
**(210) 314-1402**  
Gender: Female  
Ages 0-99

†**Rios, Kimberly A OCS,  
MSPT, PT**  
Momentum Physical Therapy & Sports  
Rehab LTD Partnersh  
5441 Babcock Road Suite 103  
San Antonio, TX 78240  
**(210) 253-3888**  
Gender: Female  
Ages 0-99

†**Rios, Kimberly A OCS,  
MSPT, PT**  
Momentum Physical Therapy & Sports  
Rehab LTD Partnersh  
7003 South New Braunfels Avenue  
Suite 114  
San Antonio, TX 78223  
**(210) 892-0359**  
Gender: Female  
Ages 0-99

†**Rios, Kimberly A OCS,  
MSPT, PT**  
Momentum Physical Therapy & Sports  
Rehab LTD Partnersh  
9800 Fredericksburg Road  
San Antonio, TX 78288  
**(210) 696-8690**  
Gender: Female  
Ages 0-99

## Dallas, TX

### Irving

†**Engle, Justin PT**  
OCCUPATIONAL HEALTH CENTERS  
OF THE SOUTHWEST, P.A.  
5910 North MacArthur Boulevard Suite  
133  
Irving, TX 75039  
**(866) 944-6046**  
Gender: Male  
Ages 0-99

## Wilson, TX

### Floresville

†**Rios, Kimberly A OCS,  
MSPT, PT**  
Momentum Physical Therapy & Sports  
Rehab LTD Partnersh  
2004 10th Street  
Floresville, TX 78114  
**(830) 393-8800**  
Gender: Female  
Ages 0-99

## Orthopedic Spine Surgery Nueces, TX

### Corpus Christi

†**Cordell, Davin D MD**  
ORTHOPAEDIC SURGERY AND  
SPORTS MEDICINES, LLP  
6118 Parkway Drive  
Corpus Christi, TX 78414  
**(361) 883-2000**  
Gender: Male  
Ages 0-99

## Orthopedic Surgery Anderson, TX

### Palestine

†**Johnson, Steven M DO**  
CHRISTUS TRINITY CLINIC  
116 Medical Drive  
Palestine, TX 75801  
**(903) 729-3214**  
Gender: Male  
Ages 0-99

†**Johnson, Steven M DO**  
CHRISTUS TRINITY CLINIC  
3201 South Loop 256 Suite 630  
Palestine, TX 75801  
**(903) 723-0330**  
Gender: Male  
Ages 0-99

## Aransas, TX

### Rockport

†**Wilson, William K MD**  
ORTHOPEDIC ASSOCIATES OF  
Corpus Christi  
6856 Highway 35 North  
Rockport, TX 78382  
**(361) 854-0811**  
Gender: Male  
Ages 0-99

Last Updated: 10/8/24

## Bastrop, TX

### Bastrop

#### †Doering, Travis A MD

JOINT PAIN AND ORTHOPEDICS,  
PLLC  
747 Highway 71 West Suite B200  
Bastrop, TX 78602

**(512) 266-3377**

Gender: Male  
Ages 0-99

#### †\*\*\*Jimenez, Christopher L MD

JOINT PAIN AND ORTHOPEDICS,  
PLLC  
747 Highway 71 West Suite B200  
Bastrop, TX 78602

**(512) 266-3377**

Gender: Male  
Ages 0-99

#### †\*\*\*Jimenez, Christopher L MD

JOINT PAIN AND ORTHOPEDICS,  
PLLC  
747 TX-71 Suite B-200  
Bastrop, TX 78602

**(512) 266-3377**

Gender: Male  
Ages 0-99

## Bexar, TX

### San Antonio

#### †\*\*\*Adams, James W MD

ORTHOPAEDIC SAN ANTONIO  
11212 State Highway 151 Suite 200  
San Antonio, TX 78251

**(210) 705-5060**

Gender: Male  
Ages 5-99

#### †\*\*\*Adams, James W MD

ORTHOPAEDIC SAN ANTONIO  
2833 Babcock Road Suite 400B  
San Antonio, TX 78229

**(210) 705-5060**

Gender: Male  
Ages 5-99

#### †\*\*\*Adams, James W MD

ORTHOPAEDIC SAN ANTONIO  
2833 Babcock Road Suite 435  
San Antonio, TX 78229

**(210) 705-5060**

Gender: Male  
Ages 5-99

#### †\*\*\*Adams, James W MD

ORTHOPAEDIC SAN ANTONIO  
423 Treeline Park Suite 350  
San Antonio, TX 78209

**(210) 705-5060**

Gender: Male  
Ages 5-99

#### †\*\*\*Adams, James W MD

ORTHOPAEDIC SAN ANTONIO  
8726 Poteet Jourdanton Fwy Acc Rd  
San Antonio, TX 78224

**(210) 705-5060**

Gender: Male  
Ages 5-99

#### †\*\*\*Bruggeman, Adam MD

Adam J Bruggeman MD PLLC  
19026 Ridgewood Parkway Suite 311  
San Antonio, TX 78259

**(833) 210-4673**

Gender: Male  
Ages 0-99

#### †\*\*\*Bruggeman, Adam MD

Adam J Bruggeman MD PLLC  
3619 Paesanos Parkway Suite 302  
San Antonio, TX 78231

**(210) 802-4662**

Gender: Male  
Ages 0-99

#### †\*\*\*Burns, Travis C MD

ORTHOPAEDIC SAN ANTONIO  
11212 State Highway 151 Suite 200  
San Antonio, TX 78251

**(210) 705-5060**

Gender: Male  
Ages 5-99

#### †\*\*\*Burns, Travis C MD

ORTHOPAEDIC SAN ANTONIO  
2833 Babcock Road Suite 400B  
San Antonio, TX 78229

**(210) 705-5060**

Gender: Male  
Ages 5-99

#### †\*\*\*Burns, Travis C MD

ORTHOPAEDIC SAN ANTONIO  
2833 Babcock Road Suite 435  
San Antonio, TX 78229

**(210) 705-5060**

Gender: Male  
Ages 5-99

#### †\*\*\*Burns, Travis C MD

ORTHOPAEDIC SAN ANTONIO  
423 Treeline Park Suite 350  
San Antonio, TX 78209

**(210) 705-5060**

Gender: Male  
Ages 5-99

#### †\*\*\*Burns, Travis C MD

ORTHOPAEDIC SAN ANTONIO  
8726 Poteet Jourdanton Fwy Acc Rd  
San Antonio, TX 78224

**(210) 705-5060**

Gender: Male  
Ages 5-99

#### †Covington, Cody J MD

ORTHOPAEDIC SAN ANTONIO  
11212 State Highway 151 Suite 200  
San Antonio, TX 78251

**(210) 705-5060**

Gender: Male  
Ages 5-99

#### †Covington, Cody J MD

ORTHOPAEDIC SAN ANTONIO  
2833 Babcock Road Suite 400B  
San Antonio, TX 78229

**(210) 705-5060**

Gender: Male  
Ages 5-99

#### †Covington, Cody J MD

ORTHOPAEDIC SAN ANTONIO  
2833 Babcock Road Suite 435  
San Antonio, TX 78229

**(210) 705-5060**

Gender: Male  
Ages 5-99

#### †Covington, Cody J MD

ORTHOPAEDIC SAN ANTONIO  
423 Treeline Park Suite 350  
San Antonio, TX 78209

**(210) 705-5060**

Gender: Male  
Ages 5-99

#### †Covington, Cody J MD

ORTHOPAEDIC SAN ANTONIO  
8726 Poteet Jourdanton Fwy Acc Rd  
San Antonio, TX 78224

**(210) 705-5060**

Gender: Male  
Ages 5-99

#### †\*\*\*DeLee, Jesse C MD

CHRISTUS TRINITY CLINIC  
2833 Babcock Road Suite 203  
San Antonio, TX 78229

**(210) 705-5100**

Gender: Male  
Ages 0-99

#### †\*\*\*DeLee, Jesse C MD

CHRISTUS TRINITY CLINIC  
2833 Babcock Road Suite 435  
San Antonio, TX 78229

**(713) 292-6959**

Gender: Male  
Ages 0-99

#### †\*\*\*DeLee, Jesse C MD

CHRISTUS TRINITY CLINIC  
5307 Broadway Suite 120  
San Antonio, TX 78209

**(210) 705-5060**

Gender: Male  
Ages 0-99

#### †\*\*\*Dean, Jeffrey A MD

Westover Hills Orthopaedics, PLLC  
10131 West Military Drive Suite 250  
San Antonio, TX 78251

**(210) 703-9758**

Gender: Male  
Ages 0-99

#### †Gordon, Gregory D MD

Premier Orthopaedic Surgery and  
Sports Health, PLLC  
24165 West Interstate 10 Suite 123  
San Antonio, TX 78257

**(210) 390-0008**

Gender: Male  
Ages 12-99

#### †Hibberd, Alan E MD

ORTHOPAEDIC SAN ANTONIO  
11212 State Highway 151 Suite 200  
San Antonio, TX 78251

**(210) 705-5060**

Gender: Male  
Ages 5-99

†**Hibberd, Alan E MD**  
 ORTHOPAEDIC SAN ANTONIO  
 2833 Babcock Road Suite 400  
 San Antonio, TX 78229  
**(210) 705-5060**  
 Gender: Male  
 Ages 5-99

†**Hibberd, Alan E MD**  
 ORTHOPAEDIC SAN ANTONIO  
 2833 Babcock Road Suite 435  
 San Antonio, TX 78229  
**(210) 705-5060**  
 Gender: Male  
 Ages 5-99

†**Hibberd, Alan E MD**  
 ORTHOPAEDIC SAN ANTONIO  
 423 Treeline Park Suite 350  
 San Antonio, TX 78209  
**(210) 705-5060**  
 Gender: Male  
 Ages 5-99

†**Hibberd, Alan E MD**  
 ORTHOPAEDIC SAN ANTONIO  
 8726 Poteet Jourdanton Fwy Acc Rd  
 San Antonio, TX 78224  
**(210) 705-5060**  
 Gender: Male  
 Ages 5-99

†**Hinchey, John W MD**  
 ORTHOPAEDIC SAN ANTONIO  
 11212 State Highway 151 Suite 200  
 San Antonio, TX 78251  
**(210) 705-5060**  
 Gender: Male  
 Ages 5-99

†**Hinchey, John W MD**  
 ORTHOPAEDIC SAN ANTONIO  
 2833 Babcock Road Suite 400B  
 San Antonio, TX 78229  
**(210) 705-5060**  
 Gender: Male  
 Ages 5-99

†**Hinchey, John W MD**  
 ORTHOPAEDIC SAN ANTONIO  
 2833 Babcock Road Suite 435  
 San Antonio, TX 78229  
**(210) 705-5060**  
 Gender: Male  
 Ages 5-99

†**Hinchey, John W MD**  
 ORTHOPAEDIC SAN ANTONIO  
 423 Treeline Park Suite 350  
 San Antonio, TX 78209  
**(210) 705-5060**  
 Gender: Male  
 Ages 5-99

†**Hinchey, John W MD**  
 ORTHOPAEDIC SAN ANTONIO  
 8726 Poteet Jourdanton Fwy Acc Rd  
 San Antonio, TX 78224  
**(210) 705-5060**  
 Gender: Male  
 Ages 5-99

†**Jorgensen, Anton MD**  
 ORTHOPAEDIC SAN ANTONIO  
 11212 State Highway 151 Suite 200  
 San Antonio, TX 78251  
**(210) 705-5060**  
 Gender: Male  
 Ages 5-99

†**Jorgensen, Anton MD**  
 ORTHOPAEDIC SAN ANTONIO  
 2833 Babcock Road Suite 400  
 San Antonio, TX 78229  
**(210) 705-5060**  
 Gender: Male  
 Ages 5-99

†**Jorgensen, Anton MD**  
 ORTHOPAEDIC SAN ANTONIO  
 2833 Babcock Road Suite 435  
 San Antonio, TX 78229  
**(210) 705-5060**  
 Gender: Male  
 Ages 5-99

†**Jorgensen, Anton MD**  
 ORTHOPAEDIC SAN ANTONIO  
 423 Treeline Park Suite 350  
 San Antonio, TX 78209  
**(210) 705-5060**  
 Gender: Male  
 Ages 5-99

†**Jorgensen, Anton MD**  
 ORTHOPAEDIC SAN ANTONIO  
 8726 Poteet Jourdanton Fwy Acc Rd  
 San Antonio, TX 78224  
**(210) 705-5060**  
 Gender: Male  
 Ages 5-99

†**Morrey, Matthew C MD**  
 ORTHOPAEDIC SAN ANTONIO  
 11212 State Highway 151 Suite 200  
 San Antonio, TX 78251  
**(210) 705-5060**  
 Gender: Male  
 Ages 5-99

†**Morrey, Matthew C MD**  
 ORTHOPAEDIC SAN ANTONIO  
 2833 Babcock Road Suite 400B  
 San Antonio, TX 78229  
**(210) 705-5060**  
 Gender: Male  
 Ages 5-99

†**Morrey, Matthew C MD**  
 ORTHOPAEDIC SAN ANTONIO  
 2833 Babcock Road Suite 435  
 San Antonio, TX 78229  
**(210) 705-5060**  
 Gender: Male  
 Ages 5-99

†**Morrey, Matthew C MD**  
 ORTHOPAEDIC SAN ANTONIO  
 423 Treeline Park Suite 350  
 San Antonio, TX 78209  
**(210) 705-5060**  
 Gender: Male  
 Ages 5-99

†**Morrey, Matthew C MD**  
 ORTHOPAEDIC SAN ANTONIO  
 8726 Poteet Jourdanton Fwy Acc Rd  
 San Antonio, TX 78224  
**(210) 705-5060**  
 Gender: Male  
 Ages 5-99

†**Murray, Matthew C MD**  
 ORTHOPAEDIC SAN ANTONIO  
 11212 State Highway 151 Suite 200  
 San Antonio, TX 78251  
**(210) 705-5060**  
 Gender: Male  
 Ages 5-99

†**Murray, Matthew C MD**  
 ORTHOPAEDIC SAN ANTONIO  
 2833 Babcock Road Suite 400B  
 San Antonio, TX 78229  
**(210) 705-5060**  
 Gender: Male  
 Ages 5-99

†**Murray, Matthew C MD**  
 ORTHOPAEDIC SAN ANTONIO  
 2833 Babcock Road Suite 435  
 San Antonio, TX 78229  
**(210) 705-5060**  
 Gender: Male  
 Ages 5-99

†**Murray, Matthew C MD**  
 ORTHOPAEDIC SAN ANTONIO  
 423 Treeline Park Suite 350  
 San Antonio, TX 78209  
**(210) 705-5060**  
 Gender: Male  
 Ages 5-99

†**Murray, Matthew C MD**  
 ORTHOPAEDIC SAN ANTONIO  
 8726 Poteet Jourdanton Fwy Acc Rd  
 San Antonio, TX 78224  
**(210) 705-5060**  
 Gender: Male  
 Ages 5-99

†**Richardson, Kevin D DO**  
 ORTHOPAEDIC SAN ANTONIO  
 11212 State Highway 151 Suite 200  
 San Antonio, TX 78251  
**(210) 705-5060**  
 Gender: Male  
 Ages 0-99

†**Richardson, Kevin D DO**  
 ORTHOPAEDIC SAN ANTONIO  
 2833 Babcock Road Suite 306  
 San Antonio, TX 78229  
**(210) 705-5060**  
 Gender: Male  
 Ages 0-99

†**Richardson, Kevin D DO**  
 ORTHOPAEDIC SAN ANTONIO  
 2833 Babcock Road Suite 400  
 San Antonio, TX 78229  
**(210) 705-5060**  
 Gender: Male  
 Ages 0-99

†\*\*\*Richardson, Kevin D DO  
ORTHOPAEDIC SAN ANTONIO  
2833 Babcock Road Suite 435  
San Antonio, TX 78229  
**(210) 705-5060**  
Gender: Male  
Ages 0-99

†\*\*\*Richardson, Kevin D DO  
ORTHOPAEDIC SAN ANTONIO  
423 Treeline Park Suite 350  
San Antonio, TX 78209  
**(210) 705-5060**  
Gender: Male  
Ages 0-99

†\*\*\*Richardson, Kevin D DO  
ORTHOPAEDIC SAN ANTONIO  
8726 Poteet Jourdanton Fwy Acc Rd  
San Antonio, TX 78224  
**(210) 705-5060**  
Gender: Male  
Ages 0-99

†\*\*\*Sabbag Daccarett,  
Orlando D MD  
BONE AND JOINT SURGERY  
ASSOCIATES  
2122 Babcock Road Suite 101  
San Antonio, TX 78229  
**(210) 865-9200**  
Gender: Male  
Ages 0-99

†\*\*\*Sarfani, Shumaila MD  
ORTHOPAEDIC SAN ANTONIO  
11212 State Highway 151 Suite 200  
San Antonio, TX 78251  
**(210) 705-5060**  
Gender: Female  
Ages 5-99

†\*\*\*Sarfani, Shumaila MD  
ORTHOPAEDIC SAN ANTONIO  
2833 Babcock Road Suite 400B  
San Antonio, TX 78229  
**(210) 705-5060**  
Gender: Female  
Ages 5-99

†\*\*\*Sarfani, Shumaila MD  
ORTHOPAEDIC SAN ANTONIO  
2833 Babcock Road Suite 435  
San Antonio, TX 78229  
**(210) 705-5060**  
Gender: Female  
Ages 5-99

†\*\*\*Sarfani, Shumaila MD  
ORTHOPAEDIC SAN ANTONIO  
423 Treeline Park Suite 350  
San Antonio, TX 78209  
**(210) 705-5060**  
Gender: Female  
Ages 5-99

†\*\*\*Sarfani, Shumaila MD  
ORTHOPAEDIC SAN ANTONIO  
8726 Poteet Jourdanton Fwy Acc Rd  
San Antonio, TX 78224  
**(210) 705-5060**  
Gender: Female  
Ages 5-99

## Bowie, TX

### Texarkana

†\*\*\*Brown, Howard R MD  
CHRISTUS TRINITY CLINIC  
2602 Saint Michael Drive Suite 302  
Texarkana, TX 75503  
**(903) 614-5160**  
Gender: Male  
Ages 0-99

†\*\*\*Mitchell, Darius F MD  
CHRISTUS TRINITY CLINIC  
2602 Saint Michael Drive Suite 302A  
Texarkana, TX 75503  
**(903) 614-5160**  
Gender: Male  
Ages 0-99

†\*\*\*Thompson, Douglas E MD  
Collom & Carney Clinic Association  
5002 Cowhorn Creek Road  
Texarkana, TX 75503  
**(903) 614-3000**  
Gender: Male  
Ages 0-99

†Young, Thomas C MD  
Collom & Carney Clinic Association  
5002 Cowhorn Creek Road  
Texarkana, TX 75503  
**(903) 614-3000**  
Gender: Male  
Ages 0-99

## Comal, TX

### New Braunfels

†Doering, Travis A MD  
JOINT PAIN AND ORTHOPEDICS,  
PLLC  
1619 East Common Street Suite 1004B  
New Braunfels, TX 78130  
**(512) 286-3377**  
Gender: Male  
Ages 0-99

†\*\*\*Jimenez, Christopher L  
MD  
JOINT PAIN AND ORTHOPEDICS,  
PLLC  
1619 East Common Street Suite 1004B  
New Braunfels, TX 78130  
**(512) 286-3377**  
Gender: Male  
Ages 0-99

†\*\*\*Templin, David B MD  
OSINB, PA  
960 Gruene Road Suite 101  
New Braunfels, TX 78130  
**(830) 625-0009**  
Gender: Male  
Ages 0-99

## Dallas, TX

### Irving

†Allen, Valerie N MD  
Vohra Post Acute Care Physicians Of  
Texas PLLC  
545 East John Carpenter Freeway Suite  
300  
Irving, TX 75062  
**(954) 399-4646**  
Gender: Female  
Ages 0-99

†Dowling, Kevin P MD  
Vohra Post Acute Care Physicians Of  
Texas PLLC  
545 East John Carpenter Freeway Suite  
300  
Irving, TX 75062  
**(954) 399-4646**  
Gender: Male  
Ages 0-99

## Gregg, TX

### Longview

†\*\*\*Joseph, Hayden L MD  
CHRISTUS TRINITY CLINIC  
3133 Good Shepard Way  
Longview, TX 75604  
**(903) 315-3646**  
Gender: Male  
Ages 0-99

†\*\*\*Littlejohn, Stephen G MD  
CHRISTUS TRINITY CLINIC  
3133 Good Shepherd Way  
Longview, TX 75605  
**(903) 315-4422**  
Gender: Male  
Ages 0-99

†\*\*\*Richardson, Mark W MD  
CHRISTUS TRINITY CLINIC  
3133 Good Shepherd Way  
Longview, TX 75605  
**(903) 315-4422**  
Gender: Male  
Ages 0-99

†\*\*\*Stanley, Jay M MD  
CHRISTUS TRINITY CLINIC  
700 East Marshall Avenue  
Longview, TX 75601  
**(903) 315-2000**  
Gender: Male  
Ages 0-99

†Wait, Trevor J MD  
CHRISTUS TRINITY CLINIC  
3133 Good Shepard Way  
Longview, TX 75604  
**(903) 315-3646**  
Gender: Male  
Ages 0-99

†\*\*\*Williams, Charles R MD  
CHRISTUS TRINITY CLINIC  
2101 West Loop 281  
Longview, TX 75604  
**(903) 315-4180**  
Gender: Male  
Ages 0-99

†\*\*\*Williams, Charles R MD  
CHRISTUS TRINITY CLINIC  
3133 Good Shepherd Way  
Longview, TX 75605  
(903) 315-4422  
Gender: Male  
Ages 0-99

## Guadalupe, TX

### Schertz

†\*\*\*Adams, James W MD  
ORTHOPAEDIC SAN ANTONIO  
2833 Babcock Rd Suite 306  
Schertz, TX 78154  
(210) 705-5060  
Gender: Male  
Ages 5-99

†\*\*\*Adams, James W MD  
ORTHOPAEDIC SAN ANTONIO  
6051 FM 3009 Suite 260  
Schertz, TX 78154  
(210) 705-5060  
Gender: Male  
Ages 5-99

†\*\*\*Burns, Travis C MD  
ORTHOPAEDIC SAN ANTONIO  
2833 Babcock Rd Suite 306  
Schertz, TX 78154  
(210) 705-5060  
Gender: Male  
Ages 5-99

†\*\*\*Burns, Travis C MD  
ORTHOPAEDIC SAN ANTONIO  
6051 FM 3009 Suite 260  
Schertz, TX 78154  
(210) 705-5060  
Gender: Male  
Ages 5-99

†Covington, Cody J MD  
ORTHOPAEDIC SAN ANTONIO  
2833 Babcock Rd Suite 306  
Schertz, TX 78154  
(210) 705-5060  
Gender: Male  
Ages 5-99

†Covington, Cody J MD  
ORTHOPAEDIC SAN ANTONIO  
6051 FM 3009 Suite 260  
Schertz, TX 78154  
(210) 705-5060  
Gender: Male  
Ages 5-99

†Hibberd, Alan E MD  
ORTHOPAEDIC SAN ANTONIO  
2833 Babcock Rd Suite 306  
Schertz, TX 78154  
(210) 705-5060  
Gender: Male  
Ages 5-99

†Hibberd, Alan E MD  
ORTHOPAEDIC SAN ANTONIO  
6051 FM 3009 Suite 260  
Schertz, TX 78154  
(210) 705-5060  
Gender: Male  
Ages 5-99

†\*\*\*Hinchey, John W MD  
ORTHOPAEDIC SAN ANTONIO  
2833 Babcock Rd Suite 306  
Schertz, TX 78154  
(210) 705-5060  
Gender: Male  
Ages 5-99

†\*\*\*Hinchey, John W MD  
ORTHOPAEDIC SAN ANTONIO  
6051 FM 3009 Suite 260  
Schertz, TX 78154  
(210) 705-5060  
Gender: Male  
Ages 5-99

†\*\*\*Jorgensen, Anton MD  
ORTHOPAEDIC SAN ANTONIO  
2833 Babcock Rd Suite 306  
Schertz, TX 78154  
(210) 705-5060  
Gender: Male  
Ages 5-99

†\*\*\*Jorgensen, Anton MD  
ORTHOPAEDIC SAN ANTONIO  
6051 FM 3009 Suite 260  
Schertz, TX 78154  
(210) 705-5060  
Gender: Male  
Ages 5-99

†\*\*\*Morrey, Matthew C MD  
ORTHOPAEDIC SAN ANTONIO  
2833 Babcock Rd Suite 306  
Schertz, TX 78154  
(210) 705-5060  
Gender: Male  
Ages 5-99

†\*\*\*Morrey, Matthew C MD  
ORTHOPAEDIC SAN ANTONIO  
6051 FM 3009 Suite 260  
Schertz, TX 78154  
(210) 705-5060  
Gender: Male  
Ages 5-99

†\*\*\*Murray, Matthew C MD  
ORTHOPAEDIC SAN ANTONIO  
2833 Babcock Rd Suite 306  
Schertz, TX 78154  
(210) 705-5060  
Gender: Male  
Ages 5-99

†\*\*\*Murray, Matthew C MD  
ORTHOPAEDIC SAN ANTONIO  
6051 FM 3009 Suite 260  
Schertz, TX 78154  
(210) 705-5060  
Gender: Male  
Ages 5-99

†\*\*\*Richardson, Kevin D DO  
ORTHOPAEDIC SAN ANTONIO  
6051 FM 3009 Suite 260  
Schertz, TX 78154  
(210) 705-5060  
Gender: Male  
Ages 0-99

†\*\*\*Sarfani, Shumaila MD  
ORTHOPAEDIC SAN ANTONIO  
2833 Babcock Rd Suite 306  
Schertz, TX 78154  
(210) 705-5060  
Gender: Female  
Ages 5-99

†\*\*\*Sarfani, Shumaila MD  
ORTHOPAEDIC SAN ANTONIO  
6051 FM 3009 Suite 260  
Schertz, TX 78154  
(210) 705-5060  
Gender: Female  
Ages 5-99

## Harris, TX

### Houston

†Holt, Marston S MD  
Marston Shaun Holt MD PA  
1100 Hercules Avenue Suite 100  
Houston, TX 77058  
(281) 335-1111  
Gender: Male  
Ages 3-99

†Mathew, Cristin J DO  
Marston Shaun Holt MD PA  
1045 Gemini Street Suite 100  
Houston, TX 77058  
(281) 335-1111  
Gender: Male  
Ages 0-99

†Weinberg, Jacob MD  
Marston Shaun Holt MD PA  
1045 Gemini Street  
Houston, TX 77058  
(281) 335-1111  
Gender: Male  
Ages 0-99

†Weinberg, Jacob MD  
Marston Shaun Holt MD PA  
1100 Hercules Avenue Suite 100  
Houston, TX 77058  
(281) 335-1111  
Gender: Male  
Ages 0-99

## Harrison, TX

### Marshall

†\*\*\*Duncan, Douglas E MD  
CHRISTUS TRINITY CLINIC  
815 South Washington Avenue Suite 202  
Marshall, TX 75670  
(903) 934-5400  
Gender: Male  
Ages 0-99

†\*\*\*Littlejohn, Stephen G MD  
CHRISTUS TRINITY CLINIC  
815 South Washington Avenue Suite  
301  
Marshall, TX 75670  
**(903) 934-5400**  
Gender: Male  
Ages 0-99

†\*\*\*Stanley, Jay M MD  
CHRISTUS TRINITY CLINIC  
815 South Washington Avenue Suite  
301  
Marshall, TX 75670  
**(903) 934-5320**  
Gender: Male  
Ages 0-99

†Strahan, Arthur L MD  
CHRISTUS TRINITY CLINIC  
815 South Washington Avenue Suite  
202  
Marshall, TX 75670  
**(903) 934-5400**  
Gender: Male  
Ages 0-99

†Strahan, Arthur L MD  
CHRISTUS TRINITY CLINIC  
815 South Washington Avenue Suite  
301  
Marshall, TX 75670  
**(903) 934-5400**  
Gender: Male  
Ages 0-99

## Hays, TX

### San Marcos

†\*\*\*Baker, James K MD  
Lone Star Orthopedics, PA  
1305 Wonder World Drive Suite 307  
San Marcos, TX 78666  
**(512) 353-8658**  
Gender: Male  
Ages 8-99

†Doering, Travis A MD  
JOINT PAIN AND ORTHOPEDICS,  
PLLC  
1305 Wonder World Drive Suite 100  
San Marcos, TX 78666  
**(512) 266-3377**  
Gender: Male  
Ages 0-99

†\*\*\*Jimenez, Christopher L  
MD  
JOINT PAIN AND ORTHOPEDICS,  
PLLC  
1305 Wonder World Drive Suite 100  
San Marcos, TX 78666  
**(512) 266-3377**  
Gender: Male  
Ages 0-99

## Hopkins, TX

### Sulphur Springs

†Strahan, Arthur L MD  
CHRISTUS TRINITY CLINIC  
1339 South Broadway Street  
Sulphur Springs, TX 75482  
**(903) 951-1001**  
Gender: Male  
Ages 0-99

†\*\*\*Volatile, Thomas B MD  
CHRISTUS TRINITY CLINIC  
113 Medical Circle  
Sulphur Springs, TX 75482  
**(903) 885-6688**  
Gender: Male  
Ages 0-99

## Jefferson, TX

### Beaumont

†\*\*\*Blalock, Darryl T MD  
BEAUMONT BONE & JOINT  
INSTITUTE PA  
3650 Laurel Street  
Beaumont, TX 77707  
**(409) 838-0346**  
Gender: Male  
Ages 0-99

†\*\*\*Clarke, Burnet T MD  
BEAUMONT BONE & JOINT  
INSTITUTE PA  
2830 Calder Street  
Beaumont, TX 77702  
**(409) 892-7171**  
Gender: Male  
Ages 0-99

†\*\*\*Clarke, Burnet T MD  
BEAUMONT BONE & JOINT  
INSTITUTE PA  
3650 Laurel Street  
Beaumont, TX 77707  
**(409) 838-0346**  
Gender: Male  
Ages 0-99

†\*\*\*Currie, Oscar J MD  
BEAUMONT BONE & JOINT  
INSTITUTE PA  
3650 Laurel Street  
Beaumont, TX 77707  
**(409) 838-0346**  
Gender: Male  
Ages 3-99

†\*\*\*Figari, Shawn M MD  
BEAUMONT BONE & JOINT  
INSTITUTE PA  
3650 Laurel Street  
Beaumont, TX 77707  
**(409) 838-0346**  
Gender: Male  
Ages 30-99

†\*\*\*Hall, Stephen L DO  
BEAUMONT BONE & JOINT  
INSTITUTE PA  
3650 Laurel Street  
Beaumont, TX 77707  
**(409) 838-0346**  
Gender: Male  
Ages 0-99

†\*\*\*Hill, Keith J MD  
BEAUMONT BONE & JOINT  
INSTITUTE PA  
3650 Laurel Street  
Beaumont, TX 77707  
**(409) 838-0346**  
Gender: Male  
Ages 3-99

†\*\*\*Isabell, Gene P MD  
BEAUMONT BONE & JOINT  
INSTITUTE PA  
3650 Laurel Street  
Beaumont, TX 77707  
**(409) 838-0346**  
Gender: Male  
Ages 16-99

†\*\*\*Jones, Stephen T MD  
BEAUMONT BONE & JOINT  
INSTITUTE PA  
3650 Laurel Street  
Beaumont, TX 77707  
**(409) 838-0346**  
Gender: Male  
Ages 5-99

†\*\*\*Kergosien, Matthew C MD  
BEAUMONT BONE & JOINT  
INSTITUTE PA  
3650 Laurel Street  
Beaumont, TX 77707  
**(409) 838-0346**  
Gender: Male  
Ages 0-99

†Rollins, Joshua W MD  
BEAUMONT BONE & JOINT  
INSTITUTE PA  
3650 Laurel Street  
Beaumont, TX 77707  
**(409) 838-0346**  
Gender: Male  
Ages 0-99

†\*\*\*Thompson, Daniel M MD  
BEAUMONT BONE & JOINT  
INSTITUTE PA  
3650 Laurel Street  
Beaumont, TX 77707  
**(409) 838-0346**  
Gender: Male  
Ages 3-99

### Port Arthur

†\*\*\*Hall, Stephen L DO  
BEAUMONT BONE & JOINT  
INSTITUTE PA  
2927 Park Plaza Lane  
Port Arthur, TX 77642  
**(409) 983-5178**  
Gender: Male  
Ages 0-99



†\*\*\*Hall, Stephen L DO  
BEAUMONT BONE & JOINT  
INSTITUTE PA  
3500 Highway 365 Suite 100  
Port Arthur, TX 77642  
**(409) 729-5633**  
Gender: Male  
Ages 0-99

### Jim Wells, TX

#### Alice

†\*\*\*Del Gallo, Walter A MD  
WALTER A DEL GALLO MD PA  
500 Flourmoy Road  
Alice, TX 78332  
**(361) 661-0255**  
Gender: Male  
Ages 0-99

### Karnes, TX

#### Kenedy

†\*\*\*Hnatow, Matthew D MD  
ORTHOPAEDIC SURGERY AND  
SPORTS MEDICINES, LLP  
113 West Main Street  
Kenedy, TX 78119  
**(830) 583-0612**  
Gender: Male  
Ages 0-99

### Kendall, TX

#### Boerne

†\*\*\*Adams, James W MD  
ORTHOPAEDIC SAN ANTONIO  
138 Old San Antonio Road Suite 302  
Boerne, TX 78006  
**(210) 705-5060**  
Gender: Male  
Ages 5-99

†\*\*\*Burns, Travis C MD  
ORTHOPAEDIC SAN ANTONIO  
138 Old San Antonio Road Suite 302  
Boerne, TX 78006  
**(210) 705-5060**  
Gender: Male  
Ages 5-99

†Covington, Cody J MD  
ORTHOPAEDIC SAN ANTONIO  
138 Old San Antonio Road Suite 302  
Boerne, TX 78006  
**(210) 705-5060**  
Gender: Male  
Ages 5-99

†Gordon, Gregory D MD  
Premier Orthopaedic Surgery and  
Sports Health PLLC  
1201 South Main Street Suite 122  
Boerne, TX 78006  
**(210) 390-0008**  
Gender: Male  
Ages 12-99

†Hibberd, Alan E MD  
ORTHOPAEDIC SAN ANTONIO  
138 Old San Antonio Road Suite 302  
Boerne, TX 78006  
**(210) 705-5060**  
Gender: Male  
Ages 5-99

†\*\*\*Hinchey, John W MD  
ORTHOPAEDIC SAN ANTONIO  
138 Old San Antonio Road Suite 302  
Boerne, TX 78006  
**(210) 705-5060**  
Gender: Male  
Ages 5-99

†\*\*\*Jorgensen, Anton MD  
ORTHOPAEDIC SAN ANTONIO  
138 Old San Antonio Road Suite 302  
Boerne, TX 78006  
**(210) 705-5060**  
Gender: Male  
Ages 5-99

†\*\*\*Morrey, Matthew C MD  
ORTHOPAEDIC SAN ANTONIO  
138 Old San Antonio Road Suite 302  
Boerne, TX 78006  
**(210) 705-5060**  
Gender: Male  
Ages 5-99

†\*\*\*Murray, Matthew C MD  
ORTHOPAEDIC SAN ANTONIO  
138 Old San Antonio Road Suite 302  
Boerne, TX 78006  
**(210) 705-5060**  
Gender: Male  
Ages 5-99

†\*\*\*Richardson, Kevin D DO  
ORTHOPAEDIC SAN ANTONIO  
138 Old San Antonio Road Suite 302  
Boerne, TX 78006  
**(210) 705-5060**  
Gender: Male  
Ages 0-99

†\*\*\*Sarfani, Shumaila MD  
ORTHOPAEDIC SAN ANTONIO  
138 Old San Antonio Road Suite 302  
Boerne, TX 78006  
**(210) 705-5060**  
Gender: Female  
Ages 5-99

### Kleberg, TX

#### Kingsville

†\*\*\*Del Gallo, Walter A MD  
WALTER A DEL GALLO MD PA  
1311 East General Cavazos Boulevard  
Suite 204  
Kingsville, TX 78363  
**(361) 595-5086**  
Gender: Male  
Ages 0-99

### Medina, TX

#### Castroville

†\*\*\*Adams, James W MD  
ORTHOPAEDIC SAN ANTONIO  
408 US Highway 90 West Suite 300  
Castroville, TX 78009  
**(210) 705-5060**  
Gender: Male  
Ages 5-99

†\*\*\*Burns, Travis C MD  
ORTHOPAEDIC SAN ANTONIO  
408 US Highway 90 West Suite 300  
Castroville, TX 78009  
**(210) 705-5060**  
Gender: Male  
Ages 5-99

†Covington, Cody J MD  
ORTHOPAEDIC SAN ANTONIO  
408 US Highway 90 West Suite 300  
Castroville, TX 78009  
**(210) 705-5060**  
Gender: Male  
Ages 5-99

†Hibberd, Alan E MD  
ORTHOPAEDIC SAN ANTONIO  
408 US Highway 90 West Suite 300  
Castroville, TX 78009  
**(210) 705-5060**  
Gender: Male  
Ages 5-99

†\*\*\*Hinchey, John W MD  
ORTHOPAEDIC SAN ANTONIO  
408 US Highway 90 West Suite 300  
Castroville, TX 78009  
**(210) 705-5060**  
Gender: Male  
Ages 5-99

†\*\*\*Jorgensen, Anton MD  
ORTHOPAEDIC SAN ANTONIO  
408 US Highway 90 West Suite 300  
Castroville, TX 78009  
**(210) 705-5060**  
Gender: Male  
Ages 5-99

†\*\*\*Morrey, Matthew C MD  
ORTHOPAEDIC SAN ANTONIO  
408 US Highway 90 West Suite 300  
Castroville, TX 78009  
**(210) 705-5060**  
Gender: Male  
Ages 5-99

†\*\*\*Murray, Matthew C MD  
ORTHOPAEDIC SAN ANTONIO  
408 US Highway 90 West Suite 300  
Castroville, TX 78009  
**(210) 705-5060**  
Gender: Male  
Ages 5-99

†\*\*\*Richardson, Kevin D DO  
ORTHOPAEDIC SAN ANTONIO  
408 US Highway 90 West Suite 300  
Castroville, TX 78009  
**(210) 705-5060**  
Gender: Male  
Ages 0-99

†\*\*\*Sarfani, Shumaila MD  
ORTHOPAEDIC SAN ANTONIO  
408 US Highway 90 West Suite 300  
Castroville, TX 78009  
**(210) 705-5060**  
Gender: Female  
Ages 5-99

## Nueces, TX

### Corpus Christi

†\*\*\*Barber, Richard B MD  
DR RICHARD BARBER PLLC  
2601 Hospital Boulevard Suite 201  
Corpus Christi, TX 78405  
**(361) 888-8893**  
Gender: Male  
Ages 0-99

†\*\*\*Barber, Richard B MD  
DR RICHARD BARBER PLLC  
2606 Hospital Boulevard Suite E  
Corpus Christi, TX 78405  
**(361) 902-4766**  
Gender: Male  
Ages 0-99

†\*\*\*Barber, Richard B MD  
DR RICHARD BARBER PLLC  
3315 South Alameda Street  
Corpus Christi, TX 78411  
**(706) 650-0705**  
Gender: Male  
Ages 0-99

†\*\*\*Barber, Richard B MD  
DR RICHARD BARBER PLLC  
4455 South Padre Island Drive Suite 13  
Corpus Christi, TX 78411  
**(361) 248-2663**  
Gender: Male  
Ages 0-99

†\*\*\*Barber, Richard B MD  
DR RICHARD BARBER PLLC  
7101 South Padre Island Drive  
Corpus Christi, TX 78412  
**(832) 655-4141**  
Gender: Male  
Ages 0-99

†\*\*\*Berastain, Miguel A MD  
ORTHOPAEDIC SURGERY AND  
SPORTS MEDICINES, LLP  
6118 Parkway Drive  
Corpus Christi, TX 78414  
**(361) 883-2000**  
Gender: Male  
Ages 0-99

†Borkowski, John M MD  
ORTHOPEDIC ASSOCIATES OF  
Corpus Christi  
5920 Saratoga Boulevard Suite 300  
Corpus Christi, TX 78414  
**(361) 442-2442**  
Gender: Male  
Ages 0-99

†Borkowski, John M MD  
ORTHOPEDIC ASSOCIATES OF  
Corpus Christi  
5920 Saratoga Boulevard Suite 601  
Corpus Christi, TX 78414  
**(361) 985-9850**  
Gender: Male  
Ages 0-99

†Borkowski, John M MD  
ORTHOPEDIC ASSOCIATES OF  
Corpus Christi  
5950 Saratoga Boulevard  
Corpus Christi, TX 78414  
**(361) 985-5000**  
Gender: Male  
Ages 0-99

†Borkowski, John M MD  
ORTHOPEDIC ASSOCIATES OF  
Corpus Christi  
600 Elizabeth Street  
Corpus Christi, TX 78404  
**(361) 217-6264**  
Gender: Male  
Ages 0-99

†Breckenridge, Charles MD  
ORTHOPEDIC ASSOCIATES OF  
Corpus Christi  
601 Texan Trail Suite 300  
Corpus Christi, TX 78411  
**(361) 854-0811**  
Gender: Male  
Ages 0-99

†Comstock, Christopher MD  
Childrens Orthopaedic Associates of  
South Texas LLP  
3533 South Alameda Street  
Corpus Christi, TX 78411  
**(361) 694-4320**  
Gender: Male  
Ages 0-99

†\*\*\*Del Gallo, Walter A MD  
WALTER A DEL GALLO MD PA  
14317 Northwest Boulevard  
Corpus Christi, TX 78410  
**(361) 241-0524**  
Gender: Male  
Ages 0-99

†\*\*\*Hallquist, April M MD  
ORTHOPAEDIC SURGERY AND  
SPORTS MEDICINES, LLP  
5802 Saratoga Boulevard Suite 130  
Corpus Christi, TX 78414  
**(361) 986-4660**  
Gender: Female  
Ages 0-99

†\*\*\*Hallquist, April M MD  
ORTHOPAEDIC SURGERY AND  
SPORTS MEDICINES, LLP  
5920 Saratoga Boulevard Suite 320A  
Corpus Christi, TX 78414  
**(361) 946-4660**  
Gender: Female  
Ages 0-99

†\*\*\*Hallquist, April M MD  
ORTHOPAEDIC SURGERY AND  
SPORTS MEDICINES, LLP  
5950 Saratoga Boulevard  
Corpus Christi, TX 78414  
**(361) 985-5000**  
Gender: Female  
Ages 0-99

†\*\*\*Hallquist, April M MD  
ORTHOPAEDIC SURGERY AND  
SPORTS MEDICINES, LLP  
6118 Parkway Drive  
Corpus Christi, TX 78414  
**(361) 883-2000**  
Gender: Female  
Ages 0-99

†\*\*\*Hnatow, Matthew D MD  
ORTHOPAEDIC SURGERY AND  
SPORTS MEDICINES, LLP  
5950 Saratoga Boulevard  
Corpus Christi, TX 78414  
**(361) 985-5000**  
Gender: Male  
Ages 0-99

†\*\*\*Hnatow, Matthew D MD  
ORTHOPAEDIC SURGERY AND  
SPORTS MEDICINES, LLP  
6118 Parkway Drive  
Corpus Christi, TX 78414  
**(361) 883-2000**  
Gender: Male  
Ages 0-99

†Klimisch, Justin J MD  
ORTHOPEDIC ASSOCIATES OF  
Corpus Christi  
5950 Saratoga Boulevard  
Corpus Christi, TX 78414  
**(361) 985-5000**  
Gender: Male  
Ages 0-99

†Klimisch, Justin J MD  
ORTHOPEDIC ASSOCIATES OF  
Corpus Christi  
601 Texan Trail Suite 300  
Corpus Christi, TX 78411  
**(361) 854-0811**  
Gender: Male  
Ages 0-99

†\*\*\*Larkins, Christopher G MD  
ORTHOPEDIC ASSOCIATES OF  
Corpus Christi  
601 Texan Trail Suite 300  
Corpus Christi, TX 78411  
**(361) 854-0811**  
Gender: Male  
Ages 0-99

†\*\*\*Masciale, John P MD  
ORTHOPEDIC ASSOCIATES OF  
Corpus Christi  
3636 South Alameda Street  
Corpus Christi, TX 78411  
**(361) 853-2200**  
Gender: Male  
Ages 0-99

†\*\*\***Masciale, John P MD**  
 ORTHOPEDIC ASSOCIATES OF  
 Corpus Christi  
 5950 Saratoga Boulevard  
 Corpus Christi, TX 78414  
**(361) 985-5000**  
 Gender: Male  
 Ages 0-99

†\*\*\***Masciale, John P MD**  
 ORTHOPEDIC ASSOCIATES OF  
 Corpus Christi  
 601 Texan Trail Suite 300  
 Corpus Christi, TX 78411  
**(361) 854-0811**  
 Gender: Male  
 Ages 0-99

†\*\*\***Neff, Peter C MD**  
 ORTHOPAEDIC SURGERY AND  
 SPORTS MEDICINES, LLP  
 5950 Saratoga Boulevard  
 Corpus Christi, TX 78414  
**(361) 985-5000**  
 Gender: Male  
 Ages 0-99

†\*\*\***Neff, Peter C MD**  
 ORTHOPAEDIC SURGERY AND  
 SPORTS MEDICINES, LLP  
 6118 Parkway Drive  
 Corpus Christi, TX 78414  
**(361) 883-2000**  
 Gender: Male  
 Ages 0-99

†**Negem, Matthew DO**  
 ORTHOPEDIC ASSOCIATES OF  
 Corpus Christi  
 2606 Hospital Boulevard Unit 4W  
 Corpus Christi, TX 78405  
**(361) 854-0811**  
 Gender: Male  
 Ages 0-99

†**Negem, Matthew DO**  
 ORTHOPEDIC ASSOCIATES OF  
 Corpus Christi  
 5917 Crosstown Expressway Suite 300  
 Corpus Christi, TX 78417  
**(361) 854-0811**  
 Gender: Male  
 Ages 0-99

†\*\*\***Patterson, Brian L MD**  
 ORTHOPAEDIC SURGERY AND  
 SPORTS MEDICINES, LLP  
 6118 Parkway Drive  
 Corpus Christi, TX 78414  
**(361) 883-2000**  
 Gender: Male  
 Ages 0-99

†**Ramirez, Cody M MD**  
 ORTHOPEDIC ASSOCIATES OF  
 Corpus Christi  
 5917 Crosstown Expressway Suite  
 SH286  
 Corpus Christi, TX 78417  
**(361) 854-0811**  
 Gender: Male  
 Ages 0-99

†\*\*\***Schlimmer, Jeffrey R MD**  
 ORTHOPAEDIC SURGERY AND  
 SPORTS MEDICINES, LLP  
 6118 Parkway Drive  
 Corpus Christi, TX 78414  
**(361) 883-2000**  
 Gender: Male  
 Ages 0-99

†**Thomas, Ryan B MD**  
 ORTHOPEDIC ASSOCIATES OF  
 Corpus Christi  
 601 Texan Trail Suite 300  
 Corpus Christi, TX 78411  
**(361) 854-0811**  
 Gender: Male  
 Ages 0-99

†\*\*\***Thompson, Jason F MD**  
 ORTHOPEDIC ASSOCIATES OF  
 Corpus Christi  
 601 Texan Trail Suite 300  
 Corpus Christi, TX 78411  
**(361) 854-0811**  
 Gender: Male  
 Ages 0-99

†\*\*\***Thompson, Jason F MD**  
 ORTHOPEDIC ASSOCIATES OF  
 Corpus Christi  
 7101 South Padre Island Drive  
 Corpus Christi, TX 78412  
**(361) 761-1000**  
 Gender: Male  
 Ages 0-99

†\*\*\***Williams, Robert S MD**  
 COASTAL ORTHOPEDICS PA  
 5920 Saratoga Boulevard Suite 425  
 Corpus Christi, TX 78414  
**(361) 287-0100**  
 Gender: Male  
 Ages 0-99

†\*\*\***Williams, Robert S MD**  
 COASTAL ORTHOPEDICS PA  
 5920 Saratoga Boulevard Suite 600A  
 Corpus Christi, TX 78414  
**(361) 994-1166**  
 Gender: Male  
 Ages 0-99

†\*\*\***Wilson, William K MD**  
 ORTHOPEDIC ASSOCIATES OF  
 Corpus Christi  
 601 Texan Trail Suite 300  
 Corpus Christi, TX 78411  
**(361) 854-0811**  
 Gender: Male  
 Ages 0-99

## San Patricio, TX

### Portland

†\*\*\***Williams, Robert S MD**  
 COASTAL ORTHOPEDICS PA  
 1810 Billy G Webb Suite A  
 Portland, TX 78374  
**(361) 994-1166**  
 Gender: Male  
 Ages 0-99

## Smith, TX

### Flint

†\*\*\***Stein, Joshua D MD**  
 CHRISTUS TRINITY CLINIC  
 20208 State Highway 155 South  
 Flint, TX 75762  
**(903) 825-6222**  
 Gender: Male  
 Ages 0-99

### Lindale

†\*\*\***Mccown, Roger L DO**  
 CHRISTUS TRINITY CLINIC  
 3203 South Main Street  
 Lindale, TX 75771  
**(903) 266-4000**  
 Gender: Male  
 Ages 0-99

### Tyler

†**Arizpe, Azael MD**  
 CHRISTUS TRINITY CLINIC  
 8591 South Broadway Avenue  
 Tyler, TX 75703  
**(903) 606-8840**  
 Gender: Male  
 Ages 0-99

†**Christensen, Seth A DO**  
 CHRISTUS TRINITY CLINIC  
 8591 South Broadway Avenue  
 Tyler, TX 75703  
**(903) 596-9173**  
 Gender: Male  
 Ages 0-99

†**Eswaran, Sanju P MD**  
 CHRISTUS TRINITY CLINIC  
 8591 South Broadway Avenue  
 Tyler, TX 75703  
**(903) 606-8840**  
 Gender: Female  
 Ages 0-99

†\*\*\***Hobbs, William R MD**  
 CHRISTUS TRINITY CLINIC  
 800 East Dawson Street  
 Tyler, TX 75701  
**(903) 593-8441**  
 Gender: Male  
 Ages 0-99

†\*\*\***Hobbs, William R MD**  
 CHRISTUS TRINITY CLINIC  
 8288 South Broadway Avenue  
 Tyler, TX 75703  
**(903) 606-7060**  
 Gender: Male  
 Ages 0-99

†\*\*\***Hobbs, William R MD**  
 CHRISTUS TRINITY CLINIC  
 8591 South Broadway Avenue  
 Tyler, TX 75703  
**(903) 606-8840**  
 Gender: Male  
 Ages 0-99

†**Hoyt, Benjamin W MD**  
CHRISTUS TRINITY CLINIC  
8591 South Broadway Avenue  
Tyler, TX 75703  
(903) 606-8840  
Gender: Male  
Ages 0-99

†\*\*\***Johnson, Steven M DO**  
CHRISTUS TRINITY CLINIC  
8591 South Broadway Avenue  
Tyler, TX 75703  
(903) 606-8840  
Gender: Male  
Ages 0-99

†\*\*\***Mccown, Roger L DO**  
CHRISTUS TRINITY CLINIC  
8591 South Broadway Avenue  
Tyler, TX 75703  
(903) 596-9173  
Gender: Male  
Ages 0-99

†\*\*\***Phillips, William F MD**  
CHRISTUS TRINITY CLINIC  
8591 South Broadway Avenue  
Tyler, TX 75703  
(903) 606-8840  
Gender: Male  
Ages 0-99

†\*\*\***Rath, Paul A MD**  
CHRISTUS TRINITY CLINIC  
8389 South Broadway Avenue  
Tyler, TX 75703  
(903) 606-6500  
Gender: Male  
Ages 0-99

†\*\*\***Rath, Paul A MD**  
CHRISTUS TRINITY CLINIC  
8591 South Broadway Avenue  
Tyler, TX 75703  
(903) 606-8840  
Gender: Male  
Ages 0-99

†\*\*\***Stein, Joshua D MD**  
CHRISTUS TRINITY CLINIC  
800 East Dawson Street  
Tyler, TX 75701  
(903) 593-8441  
Gender: Male  
Ages 0-99

†\*\*\***Stein, Joshua D MD**  
CHRISTUS TRINITY CLINIC  
8288 South Broadway Avenue  
Tyler, TX 75703  
(903) 606-7060  
Gender: Male  
Ages 0-99

†\*\*\***Stein, Joshua D MD**  
CHRISTUS TRINITY CLINIC  
8591 South Broadway Avenue  
Tyler, TX 75703  
(903) 596-9173  
Gender: Male  
Ages 0-99

†**Strahan, Arthur L MD**  
CHRISTUS TRINITY CLINIC  
8591 South Broadway Avenue  
Tyler, TX 75703  
(903) 606-8840  
Gender: Male  
Ages 0-99

†\*\*\***Tinkler, Brandon A MD**  
CHRISTUS TRINITY CLINIC  
8591 South Broadway Avenue  
Tyler, TX 75703  
(903) 606-8840  
Gender: Male  
Ages 0-99

†\*\*\***Volatile, Thomas B MD**  
CHRISTUS TRINITY CLINIC  
8591 South Broadway Avenue  
Tyler, TX 75703  
(903) 606-8840  
Gender: Male  
Ages 0-99

## Titus, TX

### Mount Pleasant

†**Hester, David A MD**  
Titus County Hospital District  
County Memorial Hospital  
2001 North Jefferson Avenue Suite 100  
Mount Pleasant, TX 75455  
(903) 577-6787  
Gender: Male  
Ages 0-99

## Travis, TX

### Austin

†**Doering, Travis A MD**  
JOINT PAIN AND ORTHOPEDICS,  
PLLC  
4316 James Casey Street Suite 201  
Austin, TX 78745  
(512) 286-3377  
Gender: Male  
Ages 0-99

†\*\*\***Jimenez, Christopher L MD**  
JOINT PAIN AND ORTHOPEDICS,  
PLLC  
4316 James Casey Street Suite 201  
Austin, TX 78745  
(512) 286-3377  
Gender: Male  
Ages 0-99

†**Sullivan, Brian L MD**  
Austin Southwest Orthopaedic Group  
PA  
2500 West William Cannon Drive Suite  
401  
Austin, TX 78745  
(512) 451-1969  
Gender: Male  
Ages 0-99

## Van Zandt, TX

### Canton

†\*\*\***Phillips, William F MD**  
CHRISTUS TRINITY CLINIC  
18780 Interstate 20  
Canton, TX 75103  
(903) 567-4841  
Gender: Male  
Ages 0-99

†\*\*\***Phillips, William F MD**  
CHRISTUS TRINITY CLINIC  
18780 Interstate 20 Suite 100  
Canton, TX 75103  
(903) 606-6400  
Gender: Male  
Ages 0-99

## Victoria, TX

### Victoria

†**Binz, Daniel D MD**  
VICTORIA ORTHOPEDIC CENTER  
LLP  
605 East San Antonio Street  
Victoria, TX 77901  
(361) 576-0633  
Gender: Male  
Ages 0-99

†**Followwill, Jerry L MD**  
VICTORIA ORTHOPEDIC CENTER  
LLP  
605 East San Antonio Street  
Victoria, TX 77901  
(361) 576-0633  
Gender: Male  
Ages 0-99

†**Followwill, Jerry L MD**  
VICTORIA ORTHOPEDIC CENTER  
LLP  
605 East San Antonio Street Suite 520E  
Victoria, TX 77901  
(361) 576-0633  
Gender: Male  
Ages 0-99

†**Matey, Douglas A DO**  
VICTORIA ORTHOPEDIC CENTER  
LLP  
605 East San Antonio Street  
Victoria, TX 77901  
(361) 576-0633  
Gender: Male  
Ages 0-99

†**Matey, Douglas A DO**  
VICTORIA ORTHOPEDIC CENTER  
LLP  
605 East San Antonio Street Suite 520  
Victoria, TX 77901  
(361) 572-4750  
Gender: Male  
Ages 0-99

## Wood, TX

### Winnsboro

†\*\*\***Volatile, Thomas B MD**  
CHRISTUS TRINITY CLINIC  
719 West Coke Road  
Winnsboro, TX 75494  
(903) 342-5227  
Gender: Male  
Ages 0-99

## Orthopedic Trauma Surgery Nueces, TX

### Corpus Christi

†**Deleon, Jorge C MD**  
ORTHOPEdic ASSOCIATES OF  
Corpus Christi  
5917 Crosstown Expressway Suite  
SH286  
Corpus Christi, TX 78417  
(361) 854-0811  
Gender: Male  
Ages 0-99

†**Deleon, Jorge C MD**  
ORTHOPEdic ASSOCIATES OF  
Corpus Christi  
613 Elizabeth Street Suite 804  
Corpus Christi, TX 78404  
(361) 902-4343  
Gender: Male  
Ages 0-99

## Smith, TX

### Tyler

†\*\*\***Anderson, Cody N MD**  
CHRISTUS TRINITY CLINIC  
8591 South Broadway Avenue  
Tyler, TX 75703  
(903) 606-8840  
Gender: Male  
Ages 0-99

## Otolaryngic Facial Plastic Surgery Bexar, TX

### San Antonio

†\*\*\***Lopez, Manuel A MD**  
ADVANCED AESTHETICS OF TEXAS,  
PLLC  
18322 Sonterra Place Suite 107  
San Antonio, TX 78258  
(210) 495-5771  
Gender: Male  
Ages 0-99

†\*\*\***Lopez, Manuel A MD**  
ADVANCED AESTHETICS OF TEXAS,  
PLLC  
4901 Broadway Suite 150  
San Antonio, TX 78209  
(210) 495-5771  
Gender: Male  
Ages 0-99

## Comal, TX

### New Braunfels

†\*\*\***Lopez, Manuel A MD**  
ADVANCED AESTHETICS OF TEXAS,  
PLLC  
66 Gruene Park Drive  
New Braunfels, TX 78130  
(210) 495-5771  
Gender: Male  
Ages 0-99

### Spring Branch

†\*\*\***Lopez, Manuel A MD**  
ADVANCED AESTHETICS OF TEXAS,  
PLLC  
17080 State Highway 46 West  
Spring Branch, TX 78070  
(210) 495-5771  
Gender: Male  
Ages 0-99

## Hays, TX

### San Marcos

†**Blair, Michael M DO**  
CHRISTUS TRINITY CLINIC  
1340 Wonder World Drive Suite 4301  
San Marcos, TX 78666  
(512) 353-6400  
Gender: Male  
Ages 0-99

## Kendall, TX

### Boerne

†\*\*\***Lopez, Manuel A MD**  
ADVANCED AESTHETICS OF TEXAS,  
PLLC  
109 Falls Court Suite 100  
Boerne, TX 78006  
(210) 495-5771  
Gender: Male  
Ages 0-99

## Otolaryngology

## Bexar, TX

### San Antonio

†**Alexander, Ian J MD**  
National Sinus Institute  
156 West Sunset Road Suite 200  
San Antonio, TX 78209  
(210) 202-0250  
Gender: Male  
Ages 0-99

†**Alexander, Ian J MD**  
National Sinus Institute  
2632 Broadway Street Suite 102  
San Antonio, TX 78215  
(505) 994-9435  
Gender: Male  
Ages 0-99

†**Reder, Paul A MD**  
National Sinus Institute  
156 West Sunset Road Suite 200  
San Antonio, TX 78209  
(210) 202-0250  
Gender: Male  
Ages 0-99

### †**Thompson, Christopher P MD**

Sinus and Allergy Specialists of Texas  
115 North Loop 1604 East Suite 1204  
San Antonio, TX 78232  
(210) 446-0418  
Gender: Male  
Ages 0-99

### †**Thompson, Christopher P MD**

Sinus and Allergy Specialists of Texas  
5929 Broadway  
San Antonio, TX 78209  
(210) 446-0418  
Gender: Male  
Ages 0-99

### †**Thompson, Christopher P MD**

Sinus and Allergy Specialists of Texas  
8425 Bandera Road Suite 170  
San Antonio, TX 78250  
(210) 446-0418  
Gender: Male  
Ages 0-99

## Bowie, TX

### Texarkana

†\*\*\***Byrne, Bradley H MD**  
Collom & Carney Clinic Association  
5002 Cowhorn Creek Road  
Texarkana, TX 75503  
(903) 614-3510  
Gender: Male  
Ages 0-99

†\*\*\***Whitt, David L MD**  
OTOLARYNGOLOGY AND HEAD AND  
NECK SURGY ASSOC LLP  
4214 Texas Boulevard  
Texarkana, TX 75503  
(903) 793-0691  
Gender: Male  
Ages 0-99

## Brazoria, TX

### Pearland

†**Thompson, Christopher P MD**  
Sinus and Allergy Specialists of Texas  
1901 Kirby Drive Suite 100  
Pearland, TX 77584  
(713) 766-5437  
Gender: Male  
Ages 0-99

## Cameron, TX

### Harlingen

†\*\*\***Kaden, Andreas MD**  
EAR NOSE THROAT ASSOCIATES OF  
CORPUS CHRISTI  
2601 Veterans Drive  
Harlingen, TX 78550  
(615) 355-3451  
Gender: Male  
Ages 0-99

## Comal, TX

### New Braunfels

#### †Thompson, Christopher P MD

Sinus and Allergy Specialists of Texas  
1659 State Highway 46 West Suite 120  
New Braunfels, TX 78132  
(210) 446-0418  
Gender: Male  
Ages 0-99

## Fort Bend, TX

### Katy

#### †Thompson, Christopher P MD

Sinus and Allergy Specialists of Texas  
23530 Kingsland Boulevard Suite 280  
Katy, TX 77494  
(713) 766-5437  
Gender: Male  
Ages 0-99

### Sugar Land

#### †Thompson, Christopher P MD

Sinus and Allergy Specialists of Texas  
15200 Southwest Freeway Suite 230  
Sugar Land, TX 77478  
(713) 766-5437  
Gender: Male  
Ages 0-99

## Gregg, TX

### Longview

#### †\*\*\*Glass, Daniel A MD

EAR NOSE AND THROAT ASSOC OF EAST TEXAS  
405 East Marshall Avenue Suite 4003  
Longview, TX 75601  
(903) 592-5601  
Gender: Male  
Ages 0-99

#### †\*\*\*Glass, Daniel A MD

Fyzical Therapy & Balance Center Tyler Pllc  
405 East Marshall Avenue Suite 4003  
Longview, TX 75601  
(903) 592-5601  
Gender: Male  
Ages 0-99

#### †\*\*\*Guillory, Ryan M MD

Ryan M Guillory MD PA  
912 Walnut Hill Drive  
Longview, TX 75605  
(903) 291-6300  
Gender: Male  
Ages 0-99

#### †\*\*\*Hardee, Monica J MD

EAR NOSE AND THROAT ASSOC OF EAST TEXAS  
405 East Marshall Avenue Suite 4003  
Longview, TX 75601  
(903) 592-5601  
Gender: Female  
Ages 0-99

#### †\*\*\*Hardee, Monica J MD

Fyzical Therapy & Balance Center Tyler Pllc  
405 East Marshall Avenue Suite 4003  
Longview, TX 75601  
(903) 592-5601  
Gender: Female  
Ages 0-99

#### †\*\*\*Langford, Brian R MD

EAR NOSE AND THROAT ASSOC OF EAST TEXAS  
323 East Hawkins Parkway Suite F  
Longview, TX 75605  
(903) 230-8843  
Gender: Male  
Ages 0-99

#### †\*\*\*Langford, Brian R MD

Fyzical Therapy & Balance Center Tyler Pllc  
323 East Hawkins Parkway Suite F  
Longview, TX 75605  
(903) 230-8843  
Gender: Male  
Ages 0-99

#### †\*\*\*Lewis, Michael R MD

EAR NOSE AND THROAT ASSOC OF EAST TEXAS  
405 East Marshall Avenue Suite 4003  
Longview, TX 75601  
(903) 592-5601  
Gender: Male  
Ages 0-99

#### †\*\*\*Lewis, Michael R MD

Fyzical Therapy & Balance Center Tyler Pllc  
405 East Marshall Avenue Suite 4003  
Longview, TX 75601  
(903) 592-5601  
Gender: Male  
Ages 0-99

#### †\*\*\*Littlejohn, Mark C MD

CHRISTUS TRINITY CLINIC  
705 East Marshall Avenue Suite 4003  
Longview, TX 75601  
(903) 315-4368  
Gender: Male  
Ages 0-99

#### \*\*\*Morton, Ronald G MD

EAST TEXAS SINUS AND DIZZINESS CENTER PLLC  
901 Pegues Place  
Longview, TX 75601  
(903) 212-4399  
Gender: Male  
Ages 0-99

#### \*\*\*Morton, Ronald G MD

RONALD G MORTON MD  
901 Pegues Place  
Longview, TX 75601  
(903) 212-4399  
Gender: Male  
Ages 0-99

#### †Skoog, Hunter E MD

Ryan M Guillory MD PA  
912 Walnut Hill Drive  
Longview, TX 75605  
(903) 291-6300  
Gender: Male  
Ages 0-99

## Guadalupe, TX

### Schertz

#### †Thompson, Christopher P MD

Sinus and Allergy Specialists of Texas  
3401 FM 3009  
Schertz, TX 78154  
(210) 528-1980  
Gender: Male  
Ages 0-99

## Harris, TX

### Cypress

#### †Thompson, Christopher P MD

Sinus and Allergy Specialists of Texas  
21212 Northwest Freeway Suite 385  
Cypress, TX 77429  
(713) 766-5437  
Gender: Male  
Ages 0-99

### Houston

#### †Sule, Sandeep D MD

Sinus and Allergy Specialists of Texas  
4801 Woodway Drive Suite 120E  
Houston, TX 77056  
(713) 497-1102  
Gender: Male  
Ages 0-99

#### †Thompson, Christopher P MD

Sinus and Allergy Specialists of Texas  
4801 Woodway Drive Suite 120E  
Houston, TX 77056  
(713) 766-5437  
Gender: Male  
Ages 0-99

### Webster

#### †Thompson, Christopher P MD

Sinus and Allergy Specialists of Texas  
1507D West Bay Area Boulevard  
Webster, TX 77598  
(713) 766-5437  
Gender: Male  
Ages 0-99

## Harrison, TX

### Marshall

#### †\*\*\*Balbuena, Luis MD

CHRISTUS TRINITY CLINIC  
703 South Washington Avenue  
Marshall, TX 75670  
(903) 927-6880  
Gender: Male  
Ages 0-99

## Hays, TX

### Kyle

#### †Thompson, Christopher P MD

Sinus and Allergy Specialists of Texas  
1180 Seton Parkway Suite 330  
Kyle, TX 78640  
(512) 550-1800  
Gender: Male  
Ages 0-99

### San Marcos

#### †Cockerill, Cara C MD

CHRISTUS TRINITY CLINIC  
1340 Wonder World Drive Suite 4301  
San Marcos, TX 78666  
(512) 353-6400  
Gender: Female  
Ages 0-99

## Henderson, TX

### Athens

#### †Glass, Daniel A MD

EAR NOSE AND THROAT ASSOC OF  
EAST TEXAS  
1701 South Palestine Street Suite B  
Athens, TX 75751  
(903) 592-5601  
Gender: Male  
Ages 0-99

#### †Glass, Daniel A MD

Fyzical Therapy & Balance Center Tyler  
Pllc  
1701 South Palestine Street Suite B  
Athens, TX 75751  
(903) 592-5601  
Gender: Male  
Ages 0-99

#### †Hardee, Monica J MD

EAR NOSE AND THROAT ASSOC OF  
EAST TEXAS  
1701 South Palestine Street Suite B  
Athens, TX 75751  
(903) 592-5601  
Gender: Female  
Ages 0-99

#### †Hardee, Monica J MD

Fyzical Therapy & Balance Center Tyler  
Pllc  
1701 South Palestine Street Suite B  
Athens, TX 75751  
(903) 592-5601  
Gender: Female  
Ages 0-99

#### †Lehr, Andrew J MD

EAR NOSE AND THROAT ASSOC OF  
EAST TEXAS  
1701 South Palestine Street Suite B  
Athens, TX 75751  
(903) 592-5601  
Gender: Male  
Ages 0-99

#### †Lehr, Andrew J MD

Fyzical Therapy & Balance Center Tyler  
Pllc  
1701 South Palestine Street Suite B  
Athens, TX 75751  
(903) 592-5601  
Gender: Male  
Ages 0-99

#### †Lewis, Michael R MD

EAR NOSE AND THROAT ASSOC OF  
EAST TEXAS  
1701 South Palestine Street Suite B  
Athens, TX 75751  
(903) 592-5601  
Gender: Male  
Ages 0-99

#### †Lewis, Michael R MD

Fyzical Therapy & Balance Center Tyler  
Pllc  
1701 South Palestine Street Suite B  
Athens, TX 75751  
(903) 592-5601  
Gender: Male  
Ages 0-99

## Hopkins, TX

### Sulphur Spgs

#### †Dietze, William E MD

CHRISTUS TRINITY CLINIC  
115 Airport Road  
Sulphur Spgs, TX 75482  
(903) 885-7671  
Gender: Male  
Ages 0-99

## Jefferson, TX

### Beaumont

#### †Corbitt, Christian A MD

SOUTHEAST TEXAS EAR, NOSE &  
THROAT, LLP  
740 Hospital Drive Suite 300  
Beaumont, TX 77701  
(409) 212-8111  
Gender: Male  
Ages 0-99

#### †Gibson, Micah M MD

SOUTHEAST TEXAS EAR, NOSE &  
THROAT, LLP  
2830 Calder Street  
Beaumont, TX 77702  
(409) 892-7171  
Gender: Male  
Ages 0-99

#### †Gibson, Micah M MD

SOUTHEAST TEXAS EAR, NOSE &  
THROAT, LLP  
740 Hospital Drive Suite 300  
Beaumont, TX 77701  
(409) 212-8111  
Gender: Male  
Ages 0-99

#### †Jordan, Carl C MD

SOUTHEAST TEXAS EAR, NOSE &  
THROAT, LLP  
740 Hospital Drive Suite 300  
Beaumont, TX 77701  
(409) 212-8111  
Gender: Male  
Ages 0-99

#### †O'Mara, William E MD

SOUTHEAST TEXAS EAR, NOSE &  
THROAT, LLP  
740 Hospital Drive Suite 300  
Beaumont, TX 77701  
(409) 212-8111  
Gender: Male  
Ages 0-99

#### †Roebuck, Jeremy C MD

SOUTHEAST TEXAS EAR, NOSE &  
THROAT, LLP  
740 Hospital Drive Suite 300  
Beaumont, TX 77701  
(409) 212-8111  
Gender: Male  
Ages 0-99

#### †Victores, Andrew J MD

SOUTHEAST TEXAS EAR, NOSE &  
THROAT, LLP  
740 Hospital Drive Suite 300  
Beaumont, TX 77701  
(409) 212-8111  
Gender: Male  
Ages 0-99

### Port Arthur

#### †O'Mara, William E MD

SOUTHEAST TEXAS EAR, NOSE &  
THROAT, LLP  
8333 9th Avenue  
Port Arthur, TX 77642  
(409) 853-1363  
Gender: Male  
Ages 0-99

#### †Victores, Andrew J MD

SOUTHEAST TEXAS EAR, NOSE &  
THROAT, LLP  
8333 9th Avenue  
Port Arthur, TX 77642  
(409) 853-1363  
Gender: Male  
Ages 0-99

## Kendall, TX

### Boerne

#### †Alexander, Ian J MD

National Sinus Institute  
34910 Interstate 10 West Suite 301  
Boerne, TX 78006  
(210) 202-0250  
Gender: Male  
Ages 0-99

#### †Reeder, Paul A MD

National Sinus Institute  
34910 Interstate 10 West Suite 301  
Boerne, TX 78006  
(210) 202-0250  
Gender: Male  
Ages 0-99

## Kleberg, TX

### Kingsville

†\*\*\*Weiss, Todd M MD

Corpus Christi ENT Sinus and Allergy  
PLLC  
1311 East General Cavazos Boulevard  
Suite F  
Kingsville, TX 78363  
**(361) 994-4880**  
Gender: Male  
Ages 0-99

†\*\*\*Weiss, Todd M MD

Corpus Christi ENT Sinus and Allergy  
PLLC  
1311 General Cavazos Boulevard Suite  
205A  
Kingsville, TX 78363  
**(361) 994-4880**  
Gender: Male  
Ages 0-99

## Medina, TX

### Hondo

†Alexander, Ian J MD

National Sinus Institute  
602 31st Street  
Hondo, TX 78861  
**(505) 994-9435**  
Gender: Male  
Ages 0-99

†Reder, Paul A MD

National Sinus Institute  
602 31st Street  
Hondo, TX 78861  
**(210) 202-0250**  
Gender: Male  
Ages 0-99

## Montgomery, TX

### Spring

†Thompson, Christopher P MD

Sinus and Allergy Specialists of Texas  
1011 Medical Plaza Drive Suite 200  
Spring, TX 77380  
**(713) 766-5437**  
Gender: Male  
Ages 0-99

## Nueces, TX

### Corpus Christi

†Bishop, Clayton M MD

EAR NOSE THROAT ASSOCIATES OF  
CORPUS CHRISTI  
5959 South Staples Street Suite 102  
Corpus Christi, TX 78413  
**(361) 854-7000**  
Gender: Male  
Ages 0-99

†\*\*\*Creamean, Troy L DO

EAR NOSE THROAT ASSOCIATES OF  
CORPUS CHRISTI  
3533 South Alameda Street Suite 303  
Corpus Christi, TX 78411  
**(361) 853-3222**  
Gender: Male  
Ages 0-99

†\*\*\*Creamean, Troy L DO

EAR NOSE THROAT ASSOCIATES OF  
CORPUS CHRISTI  
5959 South Staples Street Suite 102  
Corpus Christi, TX 78413  
**(361) 854-7000**  
Gender: Male  
Ages 0-99

†\*\*\*Creamean, Troy L DO

EAR NOSE THROAT ASSOCIATES OF  
CORPUS CHRISTI  
600 Elizabeth Street  
Corpus Christi, TX 78404  
**(361) 881-3000**  
Gender: Male  
Ages 0-99

†Fisher, George MD

EAR NOSE THROAT ASSOCIATES OF  
CORPUS CHRISTI  
3533 South Alameda Street Suite 303  
Corpus Christi, TX 78411  
**(361) 853-3222**  
Gender: Male  
Ages 0-99

†Fulmer, Robert P MD

Sinus and Allergy Specialists of Texas  
5826 Esplanade Drive Suite 304A  
Corpus Christi, TX 78414  
**(361) 998-9934**  
Gender: Male  
Ages 0-99

†\*\*\*Kaden, Andreas MD

EAR NOSE THROAT ASSOCIATES OF  
CORPUS CHRISTI  
5959 South Staples Street Suite 102  
Corpus Christi, TX 78413  
**(361) 854-7000**  
Gender: Male  
Ages 0-99

†\*\*\*Loeffler, Paul W MD

EAR NOSE THROAT ASSOCIATES OF  
CORPUS CHRISTI  
5959 South Staples Street Suite 102  
Corpus Christi, TX 78413  
**(361) 854-7000**  
Gender: Male  
Ages 0-99

†\*\*\*Mintz, Michael L MD

EAR NOSE THROAT ASSOCIATES OF  
CORPUS CHRISTI  
3533 South Alameda Street Suite 303  
Corpus Christi, TX 78411  
**(361) 853-3222**  
Gender: Male  
Ages 0-99

†\*\*\*Mintz, Michael L MD

EAR NOSE THROAT ASSOCIATES OF  
CORPUS CHRISTI  
5959 South Staples Street Suite 102  
Corpus Christi, TX 78413  
**(361) 854-7000**  
Gender: Male  
Ages 0-99

†\*\*\*Oshman, Robert D MD

EAR NOSE THROAT ASSOCIATES OF  
CORPUS CHRISTI  
5950 Saratoga Boulevard  
Corpus Christi, TX 78414  
**(361) 985-5000**  
Gender: Male  
Ages 0-99

†\*\*\*Oshman, Robert D MD

EAR NOSE THROAT ASSOCIATES OF  
CORPUS CHRISTI  
5959 South Staples Street Suite 102  
Corpus Christi, TX 78413  
**(361) 854-7000**  
Gender: Male  
Ages 0-99

†\*\*\*Steehler, Matthew K MD

EAR NOSE THROAT ASSOCIATES OF  
CORPUS CHRISTI  
5950 Saratoga Boulevard  
Corpus Christi, TX 78414  
**(361) 985-5000**  
Gender: Male  
Ages 0-99

†\*\*\*Steehler, Matthew K MD

EAR NOSE THROAT ASSOCIATES OF  
CORPUS CHRISTI  
5959 South Staples Street Suite 102  
Corpus Christi, TX 78413  
**(361) 854-7000**  
Gender: Male  
Ages 0-99

†Thompson, Christopher P MD

Sinus and Allergy Specialists of Texas  
5826 Esplanade Drive Suite 304A  
Corpus Christi, TX 78414  
**(361) 998-9934**  
Gender: Male  
Ages 0-99

†\*\*\*Weiss, Todd M MD

Corpus Christi ENT Sinus and Allergy  
PLLC  
5641 Esplanade Drive  
Corpus Christi, TX 78414  
**(361) 245-0400**  
Gender: Male  
Ages 0-99

†\*\*\*Weiss, Todd M MD

Corpus Christi ENT Sinus and Allergy  
PLLC  
5920 Saratoga Boulevard Suite 425  
Corpus Christi, TX 78414  
**(361) 287-0100**  
Gender: Male  
Ages 0-99



†\*\*\*Zane, Randall S MD  
 EAR NOSE THROAT ASSOCIATES OF  
 CORPUS CHRISTI  
 3533 South Alameda Street Suite 303  
 Corpus Christi, TX 78411  
**(361) 853-3222**  
 Gender: Male  
 Ages 0-99

†\*\*\*Zane, Randall S MD  
 EAR NOSE THROAT ASSOCIATES OF  
 CORPUS CHRISTI  
 5950 Saratoga Boulevard  
 Corpus Christi, TX 78414  
**(361) 985-5000**  
 Gender: Male  
 Ages 0-99

†\*\*\*Zane, Randall S MD  
 EAR NOSE THROAT ASSOCIATES OF  
 CORPUS CHRISTI  
 5959 South Staples Street Suite 102  
 Corpus Christi, TX 78413  
**(361) 854-7000**  
 Gender: Male  
 Ages 0-99

## Smith, TX

### Tyler

†\*\*\*Balbuena, Luis MD  
 CHRISTUS TRINITY CLINIC  
 8591 South Broadway Avenue  
 Tyler, TX 75703  
**(903) 606-8840**  
 Gender: Male  
 Ages 0-99

†\*\*\*Dale, Timothy M MD  
 EAR NOSE AND THROAT ASSOC OF  
 EAST TEXAS  
 1136 East Grande Boulevard  
 Tyler, TX 75703  
**(903) 592-5601**  
 Gender: Male  
 Ages 0-99

†\*\*\*Glass, Daniel A MD  
 EAR NOSE AND THROAT ASSOC OF  
 EAST TEXAS  
 1034 Clinic Drive  
 Tyler, TX 75701  
**(903) 592-5601**  
 Gender: Male  
 Ages 0-99

†\*\*\*Glass, Daniel A MD  
 EAR NOSE AND THROAT ASSOC OF  
 EAST TEXAS  
 1136 East Grande Boulevard  
 Tyler, TX 75703  
**(903) 592-5601**  
 Gender: Male  
 Ages 0-99

†\*\*\*Glass, Daniel A MD  
 EAR NOSE AND THROAT ASSOC OF  
 EAST TEXAS  
 3413 Golden Road  
 Tyler, TX 75701  
**(903) 592-5601**  
 Gender: Male  
 Ages 0-99

†\*\*\*Glass, Daniel A MD  
 Fyzical Therapy & Balance Center Tyler  
 Pllc  
 1034 Clinic Drive  
 Tyler, TX 75701  
**(903) 592-5601**  
 Gender: Male  
 Ages 0-99

†\*\*\*Glass, Daniel A MD  
 Fyzical Therapy & Balance Center Tyler  
 Pllc  
 1136 East Grande Boulevard  
 Tyler, TX 75703  
**(903) 592-5601**  
 Gender: Male  
 Ages 0-99

†\*\*\*Glass, Daniel A MD  
 Fyzical Therapy & Balance Center Tyler  
 Pllc  
 3413 Golden Road  
 Tyler, TX 75701  
**(903) 592-5601**  
 Gender: Male  
 Ages 0-99

†Hanby, Duncan F MD  
 Fyzical Therapy & Balance Center Tyler  
 Pllc  
 1136 East Grande Boulevard  
 Tyler, TX 75703  
**(903) 592-5601**  
 Gender: Male  
 Ages 0-99

†\*\*\*Hardee, Monica J MD  
 EAR NOSE AND THROAT ASSOC OF  
 EAST TEXAS  
 1034 Clinic Drive  
 Tyler, TX 75701  
**(903) 592-5601**  
 Gender: Female  
 Ages 0-99

†\*\*\*Hardee, Monica J MD  
 EAR NOSE AND THROAT ASSOC OF  
 EAST TEXAS  
 1136 East Grande Boulevard  
 Tyler, TX 75703  
**(903) 592-5601**  
 Gender: Female  
 Ages 0-99

†\*\*\*Hardee, Monica J MD  
 EAR NOSE AND THROAT ASSOC OF  
 EAST TEXAS  
 3413 Golden Road  
 Tyler, TX 75701  
**(903) 592-5601**  
 Gender: Female  
 Ages 0-99

†\*\*\*Hardee, Monica J MD  
 Fyzical Therapy & Balance Center Tyler  
 Pllc  
 1034 Clinic Drive  
 Tyler, TX 75701  
**(903) 592-5601**  
 Gender: Female  
 Ages 0-99

†\*\*\*Hardee, Monica J MD  
 Fyzical Therapy & Balance Center Tyler  
 Pllc  
 1136 East Grande Boulevard  
 Tyler, TX 75703  
**(903) 592-5601**  
 Gender: Female  
 Ages 0-99

†\*\*\*Hardee, Monica J MD  
 Fyzical Therapy & Balance Center Tyler  
 Pllc  
 3413 Golden Road  
 Tyler, TX 75701  
**(903) 592-5601**  
 Gender: Female  
 Ages 0-99

†\*\*\*Kohlert, Scott MD  
 CHRISTUS TRINITY CLINIC  
 501 Saunders Avenue Suite 320  
 Tyler, TX 75702  
**(903) 606-5140**  
 Gender: Male  
 Ages 0-99

†\*\*\*Kohlert, Scott MD  
 CHRISTUS TRINITY CLINIC  
 800 East Dawson Street  
 Tyler, TX 75701  
**(903) 593-8441**  
 Gender: Male  
 Ages 0-99

†\*\*\*Langford, Brian R MD  
 EAR NOSE AND THROAT ASSOC OF  
 EAST TEXAS  
 1136 East Grande Boulevard  
 Tyler, TX 75703  
**(903) 592-5601**  
 Gender: Male  
 Ages 0-99

†\*\*\*Langford, Brian R MD  
 Fyzical Therapy & Balance Center Tyler  
 Pllc  
 1136 East Grande Boulevard  
 Tyler, TX 75703  
**(903) 592-5601**  
 Gender: Male  
 Ages 0-99

†\*\*\*Lehr, Andrew J MD  
 EAR NOSE AND THROAT ASSOC OF  
 EAST TEXAS  
 1136 East Grande Boulevard  
 Tyler, TX 75703  
**(903) 592-5601**  
 Gender: Male  
 Ages 0-99

†\*\*\*Lehr, Andrew J MD  
 Fyzical Therapy & Balance Center Tyler  
 Pllc  
 1136 East Grande Boulevard  
 Tyler, TX 75703  
**(903) 592-5601**  
 Gender: Male  
 Ages 0-99

†\*\*\***Lewis, Michael R MD**  
EAR NOSE AND THROAT ASSOC OF  
EAST TEXAS  
1136 East Grande Boulevard  
Tyler, TX 75703  
**(903) 592-5601**  
Gender: Male  
Ages 0-99

†\*\*\***Lewis, Michael R MD**  
EAR NOSE AND THROAT ASSOC OF  
EAST TEXAS  
3413 Golden Road  
Tyler, TX 75701  
**(903) 592-5601**  
Gender: Male  
Ages 0-99

†\*\*\***Lewis, Michael R MD**  
Fyzical Therapy & Balance Center Tyler  
Pllc  
1136 East Grande Boulevard  
Tyler, TX 75703  
**(903) 592-5601**  
Gender: Male  
Ages 0-99

†\*\*\***Lewis, Michael R MD**  
Fyzical Therapy & Balance Center Tyler  
Pllc  
3413 Golden Road  
Tyler, TX 75701  
**(903) 592-5601**  
Gender: Male  
Ages 0-99

†\*\*\***Manolidis, Spiros MD**  
CHRISTUS TRINITY CLINIC  
501 Saunders Avenue Suite 320  
Tyler, TX 75702  
**(903) 606-5140**  
Gender: Male  
Ages 0-99

†\*\*\***Toney, James D MD**  
CHRISTUS TRINITY CLINIC  
630 South Fleishel Avenue  
Tyler, TX 75701  
**(903) 533-1491**  
Gender: Male  
Ages 0-99

†\*\*\***Toney, James D MD**  
CHRISTUS TRINITY CLINIC  
733 South Fleishel Avenue  
Tyler, TX 75701  
**(903) 533-1491**  
Gender: Male  
Ages 0-99

## Travis, TX

### Austin

†**Thompson, Christopher P MD**  
Sinus and Allergy Specialists of Texas  
5929 Balcones Drive Suite 200  
Austin, TX 78731  
**(512) 550-1800**  
Gender: Male  
Ages 0-99

### Lakeway

†**Thompson, Christopher P MD**  
Sinus and Allergy Specialists of Texas  
1310 Ranch Road 620 South Suite B9  
Lakeway, TX 78734  
**(512) 550-1800**  
Gender: Male  
Ages 0-99

## Victoria, TX

### Victoria

†**Leong, Herman G MD**  
HERMAN G LEONG MD PA  
117 Medical Drive Suite 1  
Victoria, TX 77904  
**(361) 573-4331**  
Gender: Male  
Ages 0-99

## Pain Medicine Anderson, TX

### Palestine

†**Kancharla, Asha MD**  
Asha Kancharla MD PA  
300 Willow Creek Parkway Suite 210A  
Palestine, TX 75801  
**(903) 723-1940**  
Gender: Female  
Ages 21-99

## Bexar, TX

### San Antonio

†\*\*\***Frederick, Daniel A MD**  
Eric James Miller MD PLLC  
250 East Basse Road Suite 207  
San Antonio, TX 78209  
**(210) 614-9955**  
Gender: Male  
Ages 16-99

†**Hoch, Matthew B DO**  
Consultants In Pain Medicine Pa  
5364 Fredericksburg Road Suite 100  
San Antonio, TX 78229  
**(210) 546-1460**  
Gender: Male  
Ages 0-99

†\*\*\***Jones, Stephanie S MD**  
Consultants In Pain Medicine Pa  
332 West Sunset Road Suite 3  
San Antonio, TX 78209  
**(210) 546-1430**  
Gender: Female  
Ages 0-99

†\*\*\***Jones, Stephanie S MD**  
Consultants In Pain Medicine Pa  
403 Treeline Park Suite 200  
San Antonio, TX 78209  
**(210) 805-9800**  
Gender: Female  
Ages 0-99

†\*\*\***Jones, Stephanie S MD**  
Consultants In Pain Medicine Pa  
4243 East Southcross Boulevard Suite  
203  
San Antonio, TX 78222  
**(210) 546-1430**  
Gender: Female  
Ages 0-99

†\*\*\***Jones, Stephanie S MD**  
Consultants In Pain Medicine Pa  
45 NE Interstate 410 Loop Suite 850  
San Antonio, TX 78216  
**(210) 805-9800**  
Gender: Female  
Ages 0-99

†\*\*\***Jones, Stephanie S MD**  
Consultants In Pain Medicine Pa  
5368 Fredericksburg Road Suite 100  
San Antonio, TX 78229  
**(210) 546-1440**  
Gender: Female  
Ages 0-99

†\*\*\***Jones, Stephanie S MD**  
Consultants In Pain Medicine Pa  
5368 Fredericksburg Road Suite 310  
San Antonio, TX 78229  
**(210) 546-1460**  
Gender: Female  
Ages 0-99

†\*\*\***Jones, Stephanie S MD**  
Consultants In Pain Medicine Pa  
555 East Basse Road Suite 117  
San Antonio, TX 78209  
**(210) 546-1430**  
Gender: Female  
Ages 0-99

†\*\*\***Jones, Stephanie S MD**  
Consultants In Pain Medicine Pa  
8042 Wurzbach Road Suite 625  
San Antonio, TX 78229  
**(210) 805-9800**  
Gender: Female  
Ages 0-99

†**Lautenschlager, Karl A MD**  
Consultants In Pain Medicine Pa  
3202 Cherry Ridge Drive Suite 103  
San Antonio, TX 78230  
**(210) 441-4333**  
Gender: Male  
Ages 0-99

†**Lautenschlager, Karl A MD**  
Consultants In Pain Medicine Pa  
5364 Fredericksburg Road Suite 100  
San Antonio, TX 78229  
**(210) 546-1460**  
Gender: Male  
Ages 0-99

†**Lautenschlager, Karl A MD**  
Consultants In Pain Medicine Pa  
5368 Fredericksburg Road Suite 100  
San Antonio, TX 78229  
**(210) 546-1440**  
Gender: Male  
Ages 0-99

**†Lautenschlager, Karl A MD**

Consultants In Pain Medicine Pa  
7003 South New Braunfels Avenue  
Suite 106  
San Antonio, TX 78223  
(210) 441-4333  
Gender: Male  
Ages 0-99

**†\*\*\*Martinez, Raul G MD**

Consultants In Pain Medicine Pa  
5364 Fredericksburg Road Building D  
San Antonio, TX 78229  
(210) 546-1430  
Gender: Male  
Ages 0-99

**†\*\*\*Martinez, Raul G MD**

Consultants In Pain Medicine Pa  
5364 Fredericksburg Road Suite 100  
San Antonio, TX 78229  
(210) 546-1460  
Gender: Male  
Ages 0-99

**†\*\*\*Martinez, Raul G MD**

Consultants In Pain Medicine Pa  
5368 Fredericksburg Road Suite 100  
San Antonio, TX 78229  
(210) 546-1440  
Gender: Male  
Ages 0-99

**†\*\*\*Martinez, Raul G MD**

Consultants In Pain Medicine Pa  
7003 South New Braunfels Avenue  
Suite 106  
San Antonio, TX 78223  
(210) 441-4333  
Gender: Male  
Ages 0-99

**†Meskill, Liliana MD**

Consultants In Pain Medicine Pa  
5364 Fredericksburg Road Suite 100  
San Antonio, TX 78229  
(210) 546-1460  
Gender: Female  
Ages 0-99

**†Meskill, Liliana MD**

Consultants In Pain Medicine Pa  
5368 Fredericksburg Road Suite 100  
San Antonio, TX 78229  
(210) 546-1440  
Gender: Female  
Ages 0-99

**†Meskill, Liliana MD**

Consultants In Pain Medicine Pa  
5368 Fredericksburg Road Suite 310  
San Antonio, TX 78229  
(210) 546-1460  
Gender: Female  
Ages 0-99

**†Meskill, Liliana MD**

Consultants In Pain Medicine Pa  
7003 South New Braunfels Avenue  
Suite 106  
San Antonio, TX 78223  
(210) 441-4333  
Gender: Female  
Ages 0-99

**†Moran, Mark A MD**

Consultants In Pain Medicine Pa  
10423 State Highway 151 Suite 103  
San Antonio, TX 78251  
(210) 546-1480  
Gender: Male  
Ages 0-99

**†Moran, Mark A MD**

Consultants In Pain Medicine Pa  
403 Treeline Park Suite 200  
San Antonio, TX 78209  
(210) 805-9800  
Gender: Male  
Ages 0-99

**†Moran, Mark A MD**

Consultants In Pain Medicine Pa  
4243 East Southcross Boulevard Suite  
203  
San Antonio, TX 78222  
(210) 546-1430  
Gender: Male  
Ages 0-99

**†Moran, Mark A MD**

Consultants In Pain Medicine Pa  
45 NE Interstate 410 Loop Suite 850  
San Antonio, TX 78216  
(210) 805-9800  
Gender: Male  
Ages 0-99

**†Moran, Mark A MD**

Consultants In Pain Medicine Pa  
4680 Lockhill Selma Road Suite 200  
San Antonio, TX 78249  
(210) 546-1480  
Gender: Male  
Ages 0-99

**†Moran, Mark A MD**

Consultants In Pain Medicine Pa  
5368 Fredericksburg Road Suite 100  
San Antonio, TX 78229  
(210) 546-1440  
Gender: Male  
Ages 0-99

**†Moran, Mark A MD**

Consultants In Pain Medicine Pa  
5368 Fredericksburg Road Suite 210  
San Antonio, TX 78229  
(210) 546-1430  
Gender: Male  
Ages 0-99

**†Moran, Mark A MD**

Consultants In Pain Medicine Pa  
5368 Fredericksburg Road Suite 310  
San Antonio, TX 78229  
(210) 546-1460  
Gender: Male  
Ages 0-99

**†Moran, Mark A MD**

Consultants In Pain Medicine Pa  
8042 Wurzbach Road Suite 625  
San Antonio, TX 78229  
(210) 805-9800  
Gender: Male  
Ages 0-99

**†Worrich, Scott P MD**

Consultants In Pain Medicine Pa  
10423 State Highway 151 Suite 103  
San Antonio, TX 78251  
(210) 546-1480  
Gender: Male  
Ages 0-99

**†Worrich, Scott P MD**

Consultants In Pain Medicine Pa  
403 Treeline Park Suite 200  
San Antonio, TX 78209  
(210) 805-9800  
Gender: Male  
Ages 0-99

**†Worrich, Scott P MD**

Consultants In Pain Medicine Pa  
4243 East Southcross Boulevard Suite  
203  
San Antonio, TX 78222  
(210) 546-1430  
Gender: Male  
Ages 0-99

**†Worrich, Scott P MD**

Consultants In Pain Medicine Pa  
4680 Lockhill Selma Road Suite 200  
San Antonio, TX 78249  
(210) 546-1480  
Gender: Male  
Ages 0-99

**†Worrich, Scott P MD**

Consultants In Pain Medicine Pa  
5368 Fredericksburg Road Suite 210  
San Antonio, TX 78229  
(210) 546-1430  
Gender: Male  
Ages 0-99

**†Worrich, Scott P MD**

Consultants In Pain Medicine Pa  
8042 Wurzbach Road Suite 625  
San Antonio, TX 78229  
(210) 805-9800  
Gender: Male  
Ages 0-99

**†\*\*\*Zoch, Isaac A MD**

PREMIER INTERVENTIONAL PAIN  
MANAGEMENT PLLC  
2130 Northeast Loop 410 Suite 375  
San Antonio, TX 78217  
(210) 634-1232  
Gender: Male  
Ages 0-99

**†\*\*\*Zoch, Isaac A MD**

PREMIER INTERVENTIONAL PAIN  
MANAGEMENT PLLC  
2391 Northeast Loop 410 Suite 101  
San Antonio, TX 78217  
(210) 634-1232  
Gender: Male  
Ages 0-99

†\*\*\*Zoch, Isaac A MD  
PREMIER INTERVENTIONAL PAIN  
MANAGEMENT PLLC  
4502 Medical Drive  
San Antonio, TX 78229  
**(210) 358-1575**  
Gender: Male  
Ages 0-99

†\*\*\*Zoch, Isaac A MD  
PREMIER INTERVENTIONAL PAIN  
MANAGEMENT PLLC  
8235 South New Braunfels Suite 211  
San Antonio, TX 78235  
**(210) 634-1232**  
Gender: Male  
Ages 0-99

## Bowie, TX

### Texarkana

†\*\*\*Faulkner, Marvin L DO  
CHRISTUS TRINITY CLINIC  
2604 Saint Michael Drive Suite 400  
Texarkana, TX 75503  
**(903) 614-5600**  
Gender: Male  
Ages 0-99

†\*\*\*Fite, Harold E MD  
CHARLES R. GORDON., MD, PA  
1802 Moores Lane  
Texarkana, TX 75503  
**(903) 306-0711**  
Gender: Male  
Ages 18-99

†\*\*\*Wages, James M MD  
CHARLES R. GORDON., MD, PA  
1802 Moores Lane  
Texarkana, TX 75503  
**(903) 306-0711**  
Gender: Male  
Ages 0-99

†\*\*\*Yacob, Gabriel E MD  
CHRISTUS TRINITY CLINIC  
2602 Saint Michael Drive Suite 400  
Texarkana, TX 75503  
**(903) 614-5601**  
Gender: Male  
Ages 0-99

## Cherokee, TX

### Jacksonville

†\*\*\*Sirianni, Christopher M  
MD  
CHRISTUS TRINITY CLINIC  
2026 South Jackson Street  
Jacksonville, TX 75766  
**(903) 541-4599**  
Gender: Male  
Ages 13-99

## Comal, TX

### New Braunfels

†\*\*\*Frederick, Daniel A MD  
Eric James Miller MD PLLC  
213 Hunters Village  
New Braunfels, TX 78132  
**(830) 627-3800**  
Gender: Male  
Ages 16-99

†\*\*\*Frederick, Daniel A MD  
Eric James Miller MD PLLC  
213 Hunters Village  
New Braunfels, TX 78132  
**(855) 876-7246**  
Gender: Male  
Ages 16-99

†Gutierrez, Genaro J MD  
Eric James Miller MD PLLC  
213 Hunters Village  
New Braunfels, TX 78132  
**(830) 627-3800**  
Gender: Male  
Ages 16-99

†Moran, Mark A MD  
Consultants In Pain Medicine Pa  
861 Landa Street  
New Braunfels, TX 78130  
**(210) 546-1460**  
Gender: Male  
Ages 0-99

†Worrich, Scott P MD  
Consultants In Pain Medicine Pa  
861 Landa Street  
New Braunfels, TX 78130  
**(210) 546-1460**  
Gender: Male  
Ages 0-99

## El Paso, TX

### El Paso

†Trigo, Carlos E MD  
EPMED,PA  
10470 Vista Del Sol Drive Suite 212  
El Paso, TX 79925  
**(915) 598-7246**  
Gender: Male  
Ages 18-99

†Trigo, Carlos E MD  
EPMED,PA  
11380 Gateway Boulevard North  
El Paso, TX 79934  
**(915) 598-7246**  
Gender: Male  
Ages 18-99

†Trigo, Carlos E MD  
EPMED,PA  
7825 North Mesa Street  
El Paso, TX 79932  
**(915) 598-7246**  
Gender: Male  
Ages 18-99

## Gregg, TX

### Longview

†\*\*\*Fite, Harold E MD  
CHARLES R. GORDON., MD, PA  
5016 Gilmer Road  
Longview, TX 75604  
**(903) 592-6000**  
Gender: Male  
Ages 18-99

## Guadalupe, TX

### Seguin

†\*\*\*Frederick, Daniel A MD  
Eric James Miller MD PLLC  
417 South King Street  
Seguin, TX 78155  
**(855) 876-7246**  
Gender: Male  
Ages 16-99

†Gutierrez, Genaro J MD  
Eric James Miller MD PLLC  
417 South King Street  
Seguin, TX 78155  
**(855) 876-7246**  
Gender: Male  
Ages 16-99

†Lo, Chung-Chieh MD  
Eric James Miller MD PLLC  
417 South King Street  
Seguin, TX 78155  
**(855) 876-7246**  
Gender: Male  
Ages 16-99

## Harris, TX

### Houston

†Janardhanan, Divya MD  
Purvi Patel MD  
13009 Gulf Commerce Drive Suite 200  
Houston, TX 77034  
**(832) 916-2075**  
Gender: Female  
Ages 18-99

†Patel, Purvi D MD  
Purvi Patel MD  
13009 Gulf Commerce Drive Suite 200  
Houston, TX 77034  
**(832) 916-2075**  
Gender: Female  
Ages 0-99

†Ukpede, Johnson A MD  
Delta Spine and Pain Clinic PA  
12000 Richmond Avenue Suite 270  
Houston, TX 77082  
**(281) 741-3243**  
Gender: Male  
Ages 0-99

†Ukpede, Johnson A MD  
Delta Spine and Pain Clinic PA  
6400 Fannin Street Suite 2800  
Houston, TX 77030  
**(713) 486-8000**  
Gender: Male  
Ages 0-99

**Webster****†Janardhanan, Divya MD**

Purvi Patel MD  
1015 West Medical Center Boulevard  
Suite 2800  
Webster, TX 77598  
(832) 916-2075  
Gender: Female  
Ages 18-99

**†Patel, Purvi D MD**

Purvi Patel MD  
1015 West Medical Center Boulevard  
Suite 2800  
Webster, TX 77598  
(832) 916-2075  
Gender: Female  
Ages 0-99

**Harrison, TX****Marshall****†\*\*\*Vincifora, Carmine M MD**

CHRISTUS TRINITY CLINIC  
815 South Washington Avenue Suite  
304  
Marshall, TX 75670  
(903) 315-2032  
Gender: Male  
Ages 0-99

**Hays, TX****San Marcos****†Gutierrez, Genaro J MD**

Eric James Miller MD PLLC  
213 Hunters Village  
San Marcos, TX 78666  
(512) 498-1029  
Gender: Male  
Ages 16-99

**†Lo, Chung-Chieh MD**

Eric James Miller MD PLLC  
1304 Wonder World Drive  
San Marcos, TX 78666  
(855) 876-7246  
Gender: Male  
Ages 16-99

**Henderson, TX****Athens****†\*\*\*Sirianni, Christopher M MD**

CHRISTUS TRINITY CLINIC  
1505 South Palestine Street  
Athens, TX 75751  
(903) 675-1725  
Gender: Male  
Ages 13-99

**Hopkins, TX****Sulphur Spgs****†\*\*\*Johnson, Matthew M MD**

CHRISTUS TRINITY CLINIC  
115 Airport Road  
Sulphur Spgs, TX 75482  
(903) 885-7671  
Gender: Male  
Ages 0-99

**Sulphur Springs****†\*\*\*Johnson, Matthew M MD**

CHRISTUS TRINITY CLINIC  
113 Medical Circle  
Sulphur Springs, TX 75482  
(903) 885-6688  
Gender: Male  
Ages 0-99

**Jasper, TX****Jasper****†\*\*\*Harris, Daniel L MD**

COASTAL PAIN CARE, PA  
2014 South Wheeler Street Suite 130  
Jasper, TX 75951  
(409) 892-4600  
Gender: Male  
Ages 0-99

**Jefferson, TX****Beaumont****†\*\*\*Ehdaie, Sassan C MD**

SE TEXAS PAIN MANAGEMENT PLLC  
755 North 11th Street Suite P2280  
Beaumont, TX 77702  
(409) 236-1600  
Gender: Male  
Ages 0-99

**†\*\*\*Ehdaie, Sassan C MD**

Universal Pain Management PLLC  
755 North 11th Street Suite P2280  
Beaumont, TX 77702  
(409) 236-1600  
Gender: Male  
Ages 0-99

**†\*\*\*Harris, Daniel L MD**

COASTAL PAIN CARE, PA  
3070 College Street Suite 300  
Beaumont, TX 77701  
(409) 892-4600  
Gender: Male  
Ages 0-99

**Kendall, TX****Boerne****†Moran, Mark A MD**

Consultants In Pain Medicine Pa  
113 Falls Court Suite 400  
Boerne, TX 78006  
(210) 546-1480  
Gender: Male  
Ages 0-99

**†Sharma, Rajesh K MD**

ALLIANCE SPINE AND PAIN  
MANAGEMENT PLLC  
1002 East Blanco Road Suite B  
Boerne, TX 78006  
(210) 920-8945  
Gender: Male  
Ages 0-99

**†Worrich, Scott P MD**

Consultants In Pain Medicine Pa  
113 Falls Court Suite 400  
Boerne, TX 78006  
(210) 546-1480  
Gender: Male  
Ages 0-99

**Nueces, TX****Corpus Christi****†\*\*\*Engle, Mitchell P PhD, MD**

INSTITUTE OF PRECISION PAIN  
MEDICINE  
13725 Northwest Boulevard Suite 120  
Corpus Christi, TX 78410  
(391) 387-0046  
Gender: Male  
Ages 0-99

**†\*\*\*Engle, Mitchell P PhD, MD**

INSTITUTE OF PRECISION PAIN  
MEDICINE  
5637 Corsica Road  
Corpus Christi, TX 78414  
(866) 633-4726  
Gender: Male  
Ages 0-99

**†\*\*\*Engle, Mitchell P PhD, MD**

INSTITUTE OF PRECISION PAIN  
MEDICINE  
7326 South Staples Street  
Corpus Christi, TX 78413  
(361) 387-0046  
Gender: Male  
Ages 0-99

**†Trevino, Jose D MD**

JOSE DE JESUS TREVINO MD PAIN  
MANAGEMENT CENTER PA  
1202 3rd Street  
Corpus Christi, TX 78404  
(361) 883-3962  
Gender: Male  
Ages 0-99

**†Trevino, Jose D MD**

JOSE DE JESUS TREVINO MD PAIN  
MANAGEMENT CENTER PA  
613 Elizabeth Street Suite 805  
Corpus Christi, TX 78404  
(361) 883-1744  
Gender: Male  
Ages 0-99

**†Velazquez, Wilson L MD**

DIALYSIS ACCESS CENTER LLP  
4918 Holly Road  
Corpus Christi, TX 78411  
(361) 991-9300  
Gender: Male  
Ages 0-99

**†Velazquez, Wilson L MD**

DIALYSIS ACCESS CENTER LLP  
5959 South Staples Street Suite 100  
Corpus Christi, TX 78413  
Gender: Male  
Ages 0-99

†**Velazquez, Wilson L MD**  
WILSON VELAZQUEZ MD PA  
4918 Holly Road  
Corpus Christi, TX 78411  
(361) 991-9300  
Gender: Male  
Ages 0-99

†**Velazquez, Wilson L MD**  
WILSON VELAZQUEZ MD PA  
5959 South Staples Street Suite 100  
Corpus Christi, TX 78413  
Gender: Male  
Ages 0-99

## Smith, TX

### Flint

†**Sirianni, Christopher M MD**  
CHRISTUS TRINITY CLINIC  
20208 State Highway 155 South  
Flint, TX 75762  
(903) 825-6222  
Gender: Male  
Ages 13-99

### Tyler

†**Calodney, Aaron K MD**  
CHARLES R. GORDON., MD, PA  
2737 South Broadway Avenue  
Tyler, TX 75701  
(903) 592-6000  
Gender: Male  
Ages 0-99

†**Fite, Harold E MD**  
CHARLES R. GORDON., MD, PA  
2737 South Broadway Avenue  
Tyler, TX 75701  
(903) 592-6000  
Gender: Male  
Ages 18-99

†**Harper, Austin S MD**  
CHARLES R. GORDON., MD, PA  
2737 South Broadway Avenue  
Tyler, TX 75701  
(903) 592-6000  
Gender: Male  
Ages 0-99

†**Martellotto, Joseph M DO**  
CHRISTUS TRINITY CLINIC  
8288 South Broadway Avenue  
Tyler, TX 75703  
(903) 606-7060  
Gender: Male  
Ages 18-99

†**Martellotto, Joseph M DO**  
CHRISTUS TRINITY CLINIC  
910 East Houston Street Suite 230  
Tyler, TX 75702  
(903) 525-7300  
Gender: Male  
Ages 18-99

†**Martellotto, Joseph M DO**  
CHRISTUS TRINITY CLINIC  
910 East Houston Street Suite 250  
Tyler, TX 75702  
(903) 606-7300  
Gender: Male  
Ages 18-99

†**Sirianni, Christopher M MD**  
CHRISTUS TRINITY CLINIC  
8591 South Broadway Avenue  
Tyler, TX 75703  
(903) 606-8840  
Gender: Male  
Ages 13-99

†**Sirianni, Peter A MD**  
CHRISTUS TRINITY CLINIC  
3131 Troup Highway  
Tyler, TX 75701  
(903) 510-7006  
Gender: Male  
Ages 0-99

†**Sirianni, Peter A MD**  
CHRISTUS TRINITY CLINIC  
8591 South Broadway Avenue  
Tyler, TX 75703  
(903) 606-8840  
Gender: Male  
Ages 0-99

†**Sirianni, Peter A MD**  
CHRISTUS TRINITY CLINIC  
910 East Houston Street Suite 250  
Tyler, TX 75702  
(903) 606-7300  
Gender: Male  
Ages 0-99

†**Vincifora, Carmine M MD**  
CHRISTUS TRINITY CLINIC  
800 East Dawson Street  
Tyler, TX 75701  
(903) 606-7300  
Gender: Male  
Ages 0-99

†**Vincifora, Carmine M MD**  
CHRISTUS TRINITY CLINIC  
8591 South Broadway Avenue  
Tyler, TX 75703  
(903) 606-8840  
Gender: Male  
Ages 0-99

†**Zaman, Anwar MD**  
CHRISTUS TRINITY CLINIC  
8591 South Broadway Avenue  
Tyler, TX 75703  
(903) 596-9173  
Gender: Male  
Ages 0-99

†**Zaman, Anwar MD**  
CHRISTUS TRINITY CLINIC  
910 East Houston Street Suite 230  
Tyler, TX 75702  
(903) 525-7300  
Gender: Male  
Ages 0-99

†**Zaman, Anwar MD**  
CHRISTUS TRINITY CLINIC  
910 East Houston Street Suite 250  
Tyler, TX 75702  
(903) 606-7300  
Gender: Male  
Ages 0-99

## Titus, TX

### Mount Pleasant

†**Calodney, Aaron K MD**  
CHARLES R. GORDON., MD, PA  
203 West 20th Street Suite C  
Mount Pleasant, TX 75455  
(903) 592-6000  
Gender: Male  
Ages 0-99

†**Fite, Harold E MD**  
CHARLES R. GORDON., MD, PA  
203 West 20th Street Suite C  
Mount Pleasant, TX 75455  
(903) 592-6000  
Gender: Male  
Ages 18-99

## Travis, TX

### Austin

†**Frederick, Daniel A MD**  
Eric James Miller MD PLLC  
4316 James Casey Street Building 200  
Austin, TX 78745  
(512) 498-1029  
Gender: Male  
Ages 16-99

†**Frederick, Daniel A MD**  
Eric James Miller MD PLLC  
701 East FM 1626 Suite 301  
Austin, TX 78748  
(855) 876-7246  
Gender: Male  
Ages 16-99

†**Gutierrez, Genaro J MD**  
Eric James Miller MD PLLC  
4100 Duval Road Building 200  
Austin, TX 78759  
(855) 876-7246  
Gender: Male  
Ages 16-99

†**Gutierrez, Genaro J MD**  
Eric James Miller MD PLLC  
4316 James Casey Street Building 200  
Austin, TX 78745  
(512) 498-1029  
Gender: Male  
Ages 16-99

†**Gutierrez, Genaro J MD**  
Eric James Miller MD PLLC  
630 West 34th Street Suite 303  
Austin, TX 78705  
(512) 953-8134  
Gender: Male  
Ages 16-99

**†Gutierrez, Genaro J MD**

Eric James Miller MD PLLC  
701 East FM 1626 Suite 301  
Austin, TX 78748  
(855) 876-7246  
Gender: Male  
Ages 16-99

**Bee Cave****†\*\*\*Frederick, Daniel A MD**

Eric James Miller MD PLLC  
15801 West Highway 71 Suite 200  
Bee Cave, TX 78738  
(254) 247-3322  
Gender: Male  
Ages 16-99

**Williamson, TX****Round Rock****†Gutierrez, Genaro J MD**

Eric James Miller MD PLLC  
7201 Wyoming Springs Drive Suite 400  
Round Rock, TX 78681  
(512) 953-8133  
Gender: Male  
Ages 16-99

**Wood, TX****Winnnsboro****†\*\*\*Martellotto, Joseph M DO**

CHRISTUS TRINITY CLINIC  
719 West Coke Road  
Winnnsboro, TX 75494  
(903) 342-5227  
Gender: Male  
Ages 18-99

**†\*\*\*Martellotto, Joseph M DO**

CHRISTUS TRINITY CLINIC  
719 West Coke Road Suite 6  
Winnnsboro, TX 75494  
(903) 342-3760  
Gender: Male  
Ages 18-99

**Pain Medicine (Physical  
Medicine & Rehabilitation)  
Bexar, TX****Live Oak****†Fletcher, Sean R MD**

Sigma Pain Clinic PA  
11227 Toepperwein Road Suite 100  
Live Oak, TX 78233  
(210) 600-9766  
Gender: Male  
Ages 0-99

**San Antonio****†Fletcher, Sean R MD**

Sigma Pain Clinic PA  
3415 Paesanos Parkway Suite 100  
San Antonio, TX 78231  
(210) 600-9766  
Gender: Male  
Ages 0-99

**†\*\*\*Jackson, Shaun C MD**

Consultants In Pain Medicine Pa  
2424 Babcock Road Suite 202  
San Antonio, TX 78229  
(210) 805-9800  
Gender: Male  
Ages 0-99

**†\*\*\*Jackson, Shaun C MD**

Consultants In Pain Medicine Pa  
2902 Goliad Road Suite 104  
San Antonio, TX 78223  
(210) 805-9800  
Gender: Male  
Ages 0-99

**†\*\*\*Jackson, Shaun C MD**

Consultants In Pain Medicine Pa  
403 Treeline Park Suite 200  
San Antonio, TX 78209  
(210) 805-9800  
Gender: Male  
Ages 0-99

**†\*\*\*Jackson, Shaun C MD**

Consultants In Pain Medicine Pa  
423 Treeline Park Suite 325  
San Antonio, TX 78209  
(210) 546-1460  
Gender: Male  
Ages 0-99

**†\*\*\*Jackson, Shaun C MD**

Consultants In Pain Medicine Pa  
9502 Huebner Road Suite 301  
San Antonio, TX 78240  
(210) 546-1430  
Gender: Male  
Ages 0-99

**Comal, TX****New Braunfels****†\*\*\*Jackson, Shaun C MD**

Consultants In Pain Medicine Pa  
861 Landa Street  
New Braunfels, TX 78130  
(210) 546-1460  
Gender: Male  
Ages 0-99

**El Paso, TX****El Paso****†DuRussel, David A MD**

EPMED,PA  
10470 Vista Del Sol Drive Suite 212  
El Paso, TX 79925  
(915) 598-7246  
Gender: Male  
Ages 18-99

**†DuRussel, David A MD**

EPMED,PA  
11380 Gateway Boulevard North  
El Paso, TX 79934  
(915) 598-7246  
Gender: Male  
Ages 18-99

**†DuRussel, David A MD**

EPMED,PA  
12200 Paseo Nuevo Drive  
El Paso, TX 79928  
(915) 598-7246  
Gender: Male  
Ages 18-99

**†DuRussel, David A MD**

EPMED,PA  
7825 North Mesa Street  
El Paso, TX 79932  
(915) 598-7246  
Gender: Male  
Ages 18-99

**Smith, TX****Tyler****†Blau, Jonathan MD**

CHARLES R. GORDON., MD, PA  
1356 Old Creek Drive  
Tyler, TX 75703  
(903) 534-0809  
Gender: Male  
Ages 0-99

**†Blau, Jonathan MD**

CHARLES R. GORDON., MD, PA  
2737 South Broadway Avenue  
Tyler, TX 75701  
(903) 592-6000  
Gender: Male  
Ages 0-99

**†Blau, Jonathan MD**

CHARLES R. GORDON., MD, PA  
910 East Houston Street Suite 330  
Tyler, TX 75702  
(903) 606-7995  
Gender: Male  
Ages 0-99

**Pediatric Allergy &  
Immunology  
Collin, TX****Mckinney****†Sommerhalder, Savannah L MD**

Sinus and Allergy Specialists of Texas  
5801 Virginia Parkway Suite 255  
Mckinney, TX 75071  
(972) 716-3922  
Gender: Female  
Ages 0-99

**Plano****†Sommerhalder, Savannah L MD**

Sinus and Allergy Specialists of Texas  
3300 Dallas Parkway Suite 224  
Plano, TX 75093  
(972) 716-3922  
Gender: Female  
Ages 0-99

## Dallas, TX

### Dallas

†**Sommerhalder, Savannah L MD**  
Sinus and Allergy Specialists of Texas  
3001 Knox Street Suite 407  
Dallas, TX 75205  
**(972) 716-3922**  
Gender: Female  
Ages 0-99

### Irving

†**Sommerhalder, Savannah L MD**  
Sinus and Allergy Specialists of Texas  
861 West John Carpenter Freeway Suite A  
Irving, TX 75039  
**(972) 716-3922**  
Gender: Female  
Ages 0-99

### Richardson

†**Sommerhalder, Savannah L MD**  
Sinus and Allergy Specialists of Texas  
3417 Spectrum Boulevard Suite 300  
Richardson, TX 75082  
**(972) 716-3922**  
Gender: Female  
Ages 0-99

## Denton, TX

### Denton

†**Sommerhalder, Savannah L MD**  
Sinus and Allergy Specialists of Texas  
3317 Unicorn Lake Boulevard Suite 142  
Denton, TX 76210  
**(972) 716-3922**  
Gender: Female  
Ages 0-99

### Frisco

†**Sommerhalder, Savannah L MD**  
Sinus and Allergy Specialists of Texas  
9191 Kyser Way Building A  
Frisco, TX 75033  
**(972) 716-3922**  
Gender: Female  
Ages 0-99

### Lewisville

†**Sommerhalder, Savannah L MD**  
Sinus and Allergy Specialists of Texas  
2436 South Interstate 35 East Suite 403  
Lewisville, TX 75067  
**(972) 716-3922**  
Gender: Female  
Ages 0-99

## Rockwall, TX

### Rockwall

†**Sommerhalder, Savannah L MD**  
Sinus and Allergy Specialists of Texas  
890 Rockwall Parkway Suite 105  
Rockwall, TX 75032  
**(972) 716-3922**  
Gender: Female  
Ages 0-99

## Tarrant, TX

### Arlington

†**Sommerhalder, Savannah L MD**  
Sinus and Allergy Specialists of Texas  
4000 Five Points Drive Suite 169  
Arlington, TX 76018  
**(972) 716-3922**  
Gender: Female  
Ages 0-99

### Fort Worth

†**Sommerhalder, Savannah L MD**  
Sinus and Allergy Specialists of Texas  
4601 West Freeway Suite 600  
Fort Worth, TX 76107  
**(972) 716-3922**  
Gender: Female  
Ages 0-99

### Grapevine

†**Sommerhalder, Savannah L MD**  
Sinus and Allergy Specialists of Texas  
1650 West Northwest Highway Suite 202  
Grapevine, TX 76051  
**(972) 716-3922**  
Gender: Female  
Ages 0-99

### Keller

†**Sommerhalder, Savannah L MD**  
Sinus and Allergy Specialists of Texas  
940 Keller Parkway Suite 250  
Keller, TX 76248  
**(972) 528-4811**  
Gender: Female  
Ages 0-99

## Pediatric Cardiology Nueces, TX

### Corpus Christi

†**Grenier, Michelle A MD**  
UNM MEDICAL GROUP INC  
3533 South Alameda Street Suite H-100  
Corpus Christi, TX 78411  
**(361) 694-5086**  
Gender: Female  
Ages 0-18

## Pediatric Critical Care Medicine Bexar, TX

### San Antonio

†**Woosley, Clinton MD**  
UNM MEDICAL GROUP INC  
4502 Medical Drive  
San Antonio, TX 78229  
**(210) 358-1992**  
Gender: Male  
Ages 0-99

## Pediatric Emergency Medicine Bexar, TX

### San Antonio

†**DuBois, Dale D MD**  
Bexar Emergency Physicians, PLLC  
11212 Highway 151  
San Antonio, TX 78251  
**(210) 703-8000**  
Gender: Male  
Ages 0-99

†**DuBois, Dale D MD**  
Bexar Emergency Physicians, PLLC  
1434 East Sonterra Boulevard Suite 101  
San Antonio, TX 78258  
**(210) 686-8000**  
Gender: Male  
Ages 0-99

†**DuBois, Dale D MD**  
Bexar Emergency Physicians, PLLC  
1434 East Sonterra Boulevard Suite 300  
San Antonio, TX 78258  
**(210) 704-8829**  
Gender: Male  
Ages 0-99

†**DuBois, Dale D MD**  
Bexar Emergency Physicians, PLLC  
2827 Babcock Road  
San Antonio, TX 78229  
**(210) 705-6300**  
Gender: Male  
Ages 0-99

†**DuBois, Dale D MD**  
Bexar Emergency Physicians, PLLC  
403 Treeline Park  
San Antonio, TX 78209  
**(210) 294-8000**  
Gender: Male  
Ages 0-99

†**Johnson, Christine L MD**  
Bexar Emergency Physicians, PLLC  
11130 Christus Hills Suite 119  
San Antonio, TX 78251  
**(210) 703-9880**  
Gender: Female  
Ages 0-99



†\*\*\* **Johnson, Christine L MD**  
Bexar Emergency Physicians, PLLC  
11212 Highway 151  
San Antonio, TX 78251  
(210) 703-8000  
Gender: Female  
Ages 0-99

†\*\*\* **Johnson, Christine L MD**  
Bexar Emergency Physicians, PLLC  
2827 Babcock Road  
San Antonio, TX 78229  
(210) 705-6300  
Gender: Female  
Ages 0-99

†\*\*\* **Johnson, Christine L MD**  
Bexar Emergency Physicians, PLLC  
403 Treeline Park  
San Antonio, TX 78209  
(210) 294-8000  
Gender: Female  
Ages 0-99

†\*\*\* **Nwosu, Hilary C MD**  
Bexar Emergency Physicians, PLLC  
11212 Highway 151  
San Antonio, TX 78251  
(210) 703-8000  
Gender: Male  
Ages 0-18

†\*\*\* **Nwosu, Hilary C MD**  
HIGHLAND EMERGENCY GROUP,  
LLC  
11212 Highway 151  
San Antonio, TX 78251  
(210) 703-8000  
Gender: Male  
Ages 0-99

†\*\*\* **Ogbevoen, Justin O MD**  
NUECES EMERGENCY MEDICINE  
ASSOCIATES  
333 North Santa Rosa  
San Antonio, TX 78207  
(210) 704-3030  
Gender: Male  
Ages 0-99

†\*\*\* **Parr, Valerie E MD**  
Bexar Emergency Physicians, PLLC  
11130 Christus Hills Suite 119  
San Antonio, TX 78251  
(210) 703-9880  
Gender: Female  
Ages 0-18

†\*\*\* **Parr, Valerie E MD**  
Bexar Emergency Physicians, PLLC  
333 North Santa Rosa  
San Antonio, TX 78207  
(210) 704-3030  
Gender: Female  
Ages 0-18

†\*\*\* **Sanders, Virginia M MD**  
Bexar Emergency Physicians, PLLC  
11212 Highway 151  
San Antonio, TX 78251  
(210) 703-8000  
Gender: Female  
Ages 0-99

†\*\*\* **Sanders, Virginia M MD**  
Bexar Emergency Physicians, PLLC  
1434 East Sonterra Boulevard Suite 101  
San Antonio, TX 78258  
(210) 686-8000  
Gender: Female  
Ages 0-99

†\*\*\* **Sanders, Virginia M MD**  
Bexar Emergency Physicians, PLLC  
1434 East Sonterra Boulevard Suite 109  
San Antonio, TX 78258  
(210) 686-8050  
Gender: Female  
Ages 0-99

†\*\*\* **Sanders, Virginia M MD**  
Bexar Emergency Physicians, PLLC  
2827 Babcock Road  
San Antonio, TX 78229  
(210) 705-6300  
Gender: Female  
Ages 0-99

†\*\*\* **Sanders, Virginia M MD**  
Bexar Emergency Physicians, PLLC  
403 Treeline Park  
San Antonio, TX 78209  
(210) 294-8000  
Gender: Female  
Ages 0-99

†\*\*\* **Stewart, Robert J MD**  
Bexar Emergency Physicians, PLLC  
11130 Christus Hills Suite 119  
San Antonio, TX 78251  
(210) 703-9880  
Gender: Male  
Ages 0-18

†\*\*\* **Stewart, Robert J MD**  
Bexar Emergency Physicians, PLLC  
333 North Santa Rosa  
San Antonio, TX 78207  
(210) 704-3030  
Gender: Male  
Ages 0-18

## Comal, TX

### New Braunfels

†\*\*\* **Johnson, Christine L MD**  
Bexar Emergency Physicians, PLLC  
600 North Union Avenue  
New Braunfels, TX 78130  
(830) 606-9111  
Gender: Female  
Ages 0-99

†\*\*\* **Sanders, Virginia M MD**  
Bexar Emergency Physicians, PLLC  
600 North Union Avenue  
New Braunfels, TX 78130  
(830) 606-9111  
Gender: Female  
Ages 0-99

## El Paso, TX

### El Paso

† **Krebel, Steven R MD**  
BLUFF CREEK EMERGENCY  
MEDICINE ASSOCIATES, PA  
2001 North Oregon Street  
El Paso, TX 79902  
(915) 577-6011  
Gender: Male  
Ages 0-99

† **Krebel, Steven R MD**  
NUECES EMERGENCY MEDICINE  
ASSOCIATES  
2001 North Oregon Street  
El Paso, TX 79902  
(915) 577-6011  
Gender: Male  
Ages 0-99

† **Sainte-Thomas, Nagela F MD**  
BLUFF CREEK EMERGENCY  
MEDICINE ASSOCIATES, PA  
2001 North Oregon Street  
El Paso, TX 79902  
(915) 577-6011  
Gender: Female  
Ages 0-99

## Harris, TX

### Houston

† **Cardone Richard, Gabriella MD**  
Scurry Emergency Medicine Associates,  
PA  
6400 Fannin Street Suite 2800  
Houston, TX 77030  
(713) 486-8000  
Gender: Female  
Ages 0-99

† **Cardone Richard, Gabriella MD**  
Scurry Emergency Medicine Associates,  
PA  
6621 Fannin Street  
Houston, TX 77030  
(832) 826-1380  
Gender: Female  
Ages 0-99

† **Martinez, Alfred J MD**  
NUECES EMERGENCY MEDICINE  
ASSOCIATES  
6621 Fannin Street  
Houston, TX 77030  
(832) 826-1380  
Gender: Male  
Ages 0-21

### Webster

† **Abraham, Gency MD**  
Scurry Emergency Medicine Associates,  
PA  
200 Blossom Street  
Webster, TX 77598  
(832) 632-6500  
Gender: Female  
Ages 0-99

†**Cardone Richard, Gabriella MD**  
Scurry Emergency Medicine Associates,  
PA  
200 Blossom Street  
Webster, TX 77598  
**(832) 632-6500**  
Gender: Female  
Ages 0-99

†**Perilman, Steven MD**  
NUECES EMERGENCY MEDICINE  
ASSOCIATES  
200 Blossom Street  
Webster, TX 77598  
**(832) 632-6500**  
Gender: Male  
Ages 0-99

†**Perilman, Steven MD**  
Scurry Emergency Medicine Associates,  
PA  
200 Blossom Street  
Webster, TX 77598  
**(832) 632-6500**  
Gender: Male  
Ages 0-99

### Hays, TX

#### San Marcos

†**DuBois, Dale D MD**  
Bexar Emergency Physicians, PLLC  
1301 Wonder World Drive  
San Marcos, TX 78666  
**(512) 353-8979**  
Gender: Male  
Ages 0-99

†**Sanders, Virginia M MD**  
Bexar Emergency Physicians, PLLC  
1301 Wonder World Drive  
San Marcos, TX 78666  
**(512) 353-8979**  
Gender: Female  
Ages 0-99

### Hidalgo, TX

#### Edinburg

†**Martinez, Alfred J MD**  
NUECES EMERGENCY MEDICINE  
ASSOCIATES  
2820 Michaelangelo Drive  
Edinburg, TX 78539  
**(956) 558-6440**  
Gender: Male  
Ages 0-21

†**Ogbevoen, Justin O MD**  
NUECES EMERGENCY MEDICINE  
ASSOCIATES  
2820 Michaelangelo Drive  
Edinburg, TX 78539  
**(956) 558-6440**  
Gender: Male  
Ages 0-99

†**Perilman, Steven MD**  
NUECES EMERGENCY MEDICINE  
ASSOCIATES  
2820 Michaelangelo Drive  
Edinburg, TX 78539  
**(956) 558-6440**  
Gender: Male  
Ages 0-99

†**Perilman, Steven MD**  
Scurry Emergency Medicine Associates,  
PA  
2820 Michaelangelo Drive  
Edinburg, TX 78539  
**(956) 558-6440**  
Gender: Male  
Ages 0-99

†**Reinhackel, Christopher M MD**  
EDINBURG EMERGENCY MEDICINE  
ASSOCIATES PA  
1102 West Trenton Road  
Edinburg, TX 78539  
**(956) 388-6000**  
Gender: Male  
Ages 0-99

†**Zalloum, Sameeh M MD**  
NUECES EMERGENCY MEDICINE  
ASSOCIATES  
2820 Michaelangelo Drive  
Edinburg, TX 78539  
**(956) 558-6440**  
Gender: Male  
Ages 0-18

### Medina, TX

#### Hondo

†**DuBois, Dale D MD**  
Bexar Emergency Physicians, PLLC  
3100 Avenue East  
Hondo, TX 78861  
**(830) 426-7700**  
Gender: Male  
Ages 0-99

†**Sanders, Virginia M MD**  
Bexar Emergency Physicians, PLLC  
3100 Avenue East  
Hondo, TX 78861  
**(830) 426-7873**  
Gender: Female  
Ages 0-99

### Nueces, TX

#### Corpus Christi

†**Krebel, Steven R MD**  
BLUFF CREEK EMERGENCY  
MEDICINE ASSOCIATES, PA  
3533 South Alameda Street  
Corpus Christi, TX 78411  
**(361) 694-5000**  
Gender: Male  
Ages 0-99

†**Krebel, Steven R MD**  
NUECES EMERGENCY MEDICINE  
ASSOCIATES  
3533 South Alameda Street  
Corpus Christi, TX 78411  
**(361) 694-5000**  
Gender: Male  
Ages 0-99

†**Perilman, Steven MD**  
NUECES EMERGENCY MEDICINE  
ASSOCIATES  
3533 South Alameda Street Suite 303  
Corpus Christi, TX 78411  
**(361) 853-3222**  
Gender: Male  
Ages 0-99

†**Perilman, Steven MD**  
Scurry Emergency Medicine Associates,  
PA  
3533 South Alameda Street Suite 303  
Corpus Christi, TX 78411  
**(361) 853-3222**  
Gender: Male  
Ages 0-99

### Val Verde, TX

#### Del Rio

†**DuBois, Dale D MD**  
Bexar Emergency Physicians, PLLC  
801 North Bedell Avenue  
Del Rio, TX 78840  
**(830) 775-8566**  
Gender: Male  
Ages 0-99

†**Sanders, Virginia M MD**  
Bexar Emergency Physicians, PLLC  
801 North Bedell Avenue  
Del Rio, TX 78840  
**(830) 775-8566**  
Gender: Female  
Ages 0-99

### Pediatric Endocrinology Cherokee, TX

#### Jacksonville

†**Meadows, Adelina G MD**  
CHRISTUS TRINITY CLINIC  
2026 South Jackson Street  
Jacksonville, TX 75766  
**(903) 586-5678**  
Gender: Female  
Ages 0-22

†**Meadows, Adelina G MD**  
MOTHER FRANCES HOSPITAL -  
JACKSONVILLE  
2026 South Jackson Street  
Jacksonville, TX 75766  
**(903) 586-5678**  
Gender: Female  
Ages 0-22

## Smith, TX

### Tyler

†\*\*\*Meadows, Adelina G MD  
CHRISTUS TRINITY CLINIC  
3593 East Grande Boulevard  
Tyler, TX 75707  
(903) 839-2585  
Gender: Female  
Ages 0-22

†\*\*\*Meadows, Adelina G MD  
CHRISTUS TRINITY CLINIC  
706 Turtle Creek Drive  
Tyler, TX 75701  
(903) 595-3942  
Gender: Female  
Ages 0-22

†\*\*\*Meadows, Adelina G MD  
MOTHER FRANCES HOSPITAL -  
JACKSONVILLE  
3593 East Grande Boulevard  
Tyler, TX 75707  
(903) 839-2585  
Gender: Female  
Ages 0-22

†\*\*\*Meadows, Adelina G MD  
MOTHER FRANCES HOSPITAL -  
JACKSONVILLE  
706 Turtle Creek Drive  
Tyler, TX 75701  
(903) 595-3942  
Gender: Female  
Ages 0-22

### Pediatric Gastroenterology Hidalgo, TX

### Edinburg

†Spinetti, Nelson J MD  
NELSON J SPINETTI MD PA  
2707 Cornerstone Boulevard  
Edinburg, TX 78539  
(956) 682-2244  
Gender: Male  
Ages 0-18

### Pediatric Hematology & Oncology Dallas, TX

### Dallas

†\*\*\*Fletcher, Matthew B MD  
TEXAS ONCOLOGY PA  
7777 Forest Lane Suite D400  
Dallas, TX 75230  
(972) 566-6647  
Gender: Male  
Ages 0-99

†Ghisoli, Maurizio L MD  
TEXAS ONCOLOGY PA  
7777 Forest Lane Suite D400  
Dallas, TX 75230  
(972) 566-6647  
Gender: Male  
Ages 0-99

†Goldman, Stanton C MD  
TEXAS ONCOLOGY PA  
7777 Forest Lane Suite D400  
Dallas, TX 75230  
(972) 566-6647  
Gender: Male  
Ages 0-99

†Lampson, Erin E MD  
TEXAS ONCOLOGY PA  
7777 Forest Lane Suite D400  
Dallas, TX 75230  
(972) 566-6647  
Gender: Female  
Ages 0-99

†\*\*\*Mohamed, Ashraf MD  
TEXAS ONCOLOGY PA  
7777 Forest Lane Suite D400  
Dallas, TX 75230  
(972) 566-6647  
Gender: Male  
Ages 0-99

## Titus, TX

### Mount Pleasant

†Goldman, Stanton C MD  
TEXAS ONCOLOGY PA  
2001 North Jefferson Avenue Suite 210  
Mount Pleasant, TX 75455  
(903) 575-1880  
Gender: Male  
Ages 0-99

### Pediatric Infectious Diseases Lubbock, TX

### Lubbock

†Lampe, Richard M MD  
UNM MEDICAL GROUP INC  
3601 4th Street  
Lubbock, TX 79430  
(806) 747-9914  
Gender: Male  
Ages 0-18

### Pediatric Nurse Practitioner Bexar, TX

### San Antonio

†Creticio-Garza, Maria I PNP  
TopCare Medical Group  
4130 South New Braunfels Avenue  
Suite 110  
San Antonio, TX 78223  
(210) 562-3972  
Gender: Female  
Ages 0-20

## Denton, TX

### Carrollton

†Purinton, Rebecca PNP  
TopCare Medical Group  
3044 Old Denton Road Suite 138  
Carrollton, TX 75007  
(972) 245-0007  
Gender: Female  
Ages 0-20

## El Paso, TX

### El Paso

†Sample, Deborah PNP  
TopCare Medical Group  
650 Belvidere Street  
El Paso, TX 79912  
(915) 533-1441  
Gender: Female  
Ages 0-20

## Harris, TX

### Houston

†Ozomah, Rita PNP-C, PNP  
TopCare Medical Group  
1213 Hermann Drive Suite 770  
Houston, TX 77004  
(713) 807-8921  
Gender: Female  
Ages 0-99

## Tarrant, TX

### Arlington

†Erazo, Diane PNP  
TopCare Medical Group  
300 West Arbrook Boulevard Suite B  
Arlington, TX 76014  
(817) 652-9192  
Gender: Female  
Ages 0-20

## Van Zandt, TX

### Canton

†Burkes, Lacy D CPNP-PC  
Forever Kids Pediatric Clinic  
20783 Interstate 20 S Access Rd  
Canton, TX 75103  
(903) 567-5437  
Gender: Female  
Ages 0-18

†Corbett, Tiffany CPNP-PC  
Forever Kids Pediatric Clinic  
20783 Interstate 20 S Access Rd  
Canton, TX 75103  
(903) 567-5437  
Gender: Female  
Ages 0-18

**Pediatric Physical  
Therapy  
Fort Bend, TX**

**Fulshear**

†Beatty, Ashley K DPT, PT  
Action Therapy Centers Limited  
Partnership  
29615 FM 1093 Road Suite 2  
Fulshear, TX 77441  
**(281) 533-0507**  
Gender: Female  
Ages 0-99

†Beatty, Ashley K DPT, PT  
Star Therapy Centers Limited  
Partnership  
29615 FM 1093 Road Suite 2  
Fulshear, TX 77441  
**(281) 533-0507**  
Gender: Female  
Ages 0-99

**Katy**

†Beatty, Ashley K DPT, PT  
Action Therapy Centers Limited  
Partnership  
2840 Commercial Center Boulevard  
Suite 103  
Katy, TX 77494  
**(281) 693-1063**  
Gender: Female  
Ages 0-99

†Beatty, Ashley K DPT, PT  
Star Therapy Centers Limited  
Partnership  
2840 Commercial Center Boulevard  
Suite 103  
Katy, TX 77494  
**(281) 693-1063**  
Gender: Female  
Ages 0-99

**Missouri City**

†Beatty, Ashley K DPT, PT  
Star Therapy Centers Limited  
Partnership  
5425 Highway 6 Suite D900  
Missouri City, TX 77459  
**(281) 208-9200**  
Gender: Female  
Ages 0-99

†Beatty, Ashley K DPT, PT  
US Physical Therapy  
5425 Highway 6 Suite D900  
Missouri City, TX 77459  
**(281) 208-9200**  
Gender: Female  
Ages 0-99

**Harris, TX**

**Cypress**

†Beatty, Ashley K DPT, PT  
Action Therapy Centers Limited  
Partnership  
21211 FM 529 Road Suite 102  
Cypress, TX 77433  
**(832) 295-0650**  
Gender: Female  
Ages 0-99

†Beatty, Ashley K DPT, PT  
Star Therapy Centers Limited  
Partnership  
21211 FM 529 Road Suite 102  
Cypress, TX 77433  
**(832) 295-0650**  
Gender: Female  
Ages 0-99

**Houston**

†Beatty, Ashley K DPT, PT  
Action Therapy Centers Limited  
Partnership  
11242 FM 1960 Road West Suite 104  
Houston, TX 77065  
**(281) 469-8163**  
Gender: Female  
Ages 0-99

†Beatty, Ashley K DPT, PT  
Action Therapy Centers Limited  
Partnership  
12727 Kimberley Lane Suite 104  
Houston, TX 77024  
**(713) 365-9338**  
Gender: Female  
Ages 0-99

†Beatty, Ashley K DPT, PT  
Action Therapy Centers Limited  
Partnership  
4009 Bellaire Boulevard Suite M  
Houston, TX 77025  
**(713) 839-7800**  
Gender: Female  
Ages 0-99

†Beatty, Ashley K DPT, PT  
Action Therapy Centers Limited  
Partnership  
8955 Highway 6 North Suite 190  
Houston, TX 77095  
**(832) 593-8600**  
Gender: Female  
Ages 0-99

†Beatty, Ashley K DPT, PT  
Star Therapy Centers Limited  
Partnership  
11242 FM 1960 Road West Suite 104  
Houston, TX 77065  
**(281) 469-8163**  
Gender: Female  
Ages 0-99

†Beatty, Ashley K DPT, PT  
Star Therapy Centers Limited  
Partnership  
12727 Kimberley Lane Suite 104  
Houston, TX 77024  
**(713) 365-9338**  
Gender: Female  
Ages 0-99

†Beatty, Ashley K DPT, PT  
Star Therapy Centers Limited  
Partnership  
4009 Bellaire Boulevard Suite M  
Houston, TX 77025  
**(713) 839-7800**  
Gender: Female  
Ages 0-99

†Beatty, Ashley K DPT, PT  
Star Therapy Centers Limited  
Partnership  
8955 Highway 6 North Suite 190  
Houston, TX 77095  
**(832) 593-8600**  
Gender: Female  
Ages 0-99

**Katy**

†Beatty, Ashley K DPT, PT  
Action Therapy Centers Limited  
Partnership  
21707 Kingsland Boulevard Suite 101  
Katy, TX 77450  
**(281) 398-8235**  
Gender: Female  
Ages 0-99

†Beatty, Ashley K DPT, PT  
Star Therapy Centers Limited  
Partnership  
21707 Kingsland Boulevard Suite 101  
Katy, TX 77450  
**(281) 398-8235**  
Gender: Female  
Ages 0-99

**Pediatric Sleep Medicine  
Gregg, TX**

**Longview**

†\*\*\*Guillory, Marisa N MD  
Ryan M Guillory MD PA  
709 Hollybrook Drive Suite 5605  
Longview, TX 75605  
**(903) 291-6300**  
Gender: Female  
Ages 13-99

†\*\*\*Guillory, Marisa N MD  
Ryan M Guillory MD PA  
912 Walnut Hill Drive  
Longview, TX 75605  
**(903) 291-6300**  
Gender: Female  
Ages 13-99

**Pediatrics**  
**Bexar, TX**

**San Antonio**

†\*\*\***Ekhaguere, Omosede I MD**  
CHRISTUS TRINITY CLINIC  
11345 Alamo Ranch Parkway Suite 203  
San Antonio, TX 78253  
**(210) 767-4000**  
Gender: Female  
Ages 0-17

†**Sutter, Deena E MD**  
UNM MEDICAL GROUP INC  
2827 Babcock Road  
San Antonio, TX 78229  
**(210) 705-6300**  
Gender: Female  
Ages 0-18

†**Uranga, Joe A MD**  
CHRISTUS TRINITY CLINIC  
11345 Alamo Ranch Parkway Suite 203  
San Antonio, TX 78253  
**(210) 767-4000**  
Gender: Male  
Ages 0-18

**Bowie, TX**

**Texarkana**

†\*\*\***Holland, Scott W MD**  
HEALTHCARE EXPRESS LLP  
3515 Richmond Road  
Texarkana, TX 75503  
**(903) 791-9355**  
Gender: Male  
Ages 0-99

**Cass, TX**

**Atlanta**

†\*\*\***Holland, Scott W MD**  
HEALTHCARE EXPRESS LLP  
106 US Highway 59  
Atlanta, TX 75551  
**(903) 796-9355**  
Gender: Male  
Ages 0-99

**Dallas, TX**

**Dallas**

†\*\*\***Al-Kubaisi, Maytham MD**  
Fetal Care Consultants LLC  
7777 Forest Lane Suite D1190  
Dallas, TX 75230  
**(972) 566-5600**  
Gender: Male  
Ages 0-18

†\*\*\***Eapen, Reenu S MD**  
Fetal Care Consultants LLC  
7777 Forest Lane Suite D1190  
Dallas, TX 75230  
**(972) 566-5600**  
Gender: Female  
Ages 0-18

**El Paso, TX**

**El Paso**

†**Coleman, Scott MD**  
TopCare Medical Group  
650 Belvidere Street  
El Paso, TX 79912  
**(915) 533-1441**  
Gender: Male  
Ages 0-20

†**Segapeli, Joseph H MD**  
TopCare Medical Group  
1160 Saddle Bronc Drive  
El Paso, TX 79925  
**(915) 593-2033**  
Gender: Male  
Ages 0-20

†**Segapeli, Joseph H MD**  
TopCare Medical Group  
650 Belvidere Street  
El Paso, TX 79912  
**(915) 533-1441**  
Gender: Male  
Ages 0-20

**Gregg, TX**

**Longview**

†\*\*\***Holland, Scott W MD**  
HEALTHCARE EXPRESS LLP  
1509 West Loop 281  
Longview, TX 75604  
**(903) 759-9355**  
Gender: Male  
Ages 0-99

**Harris, TX**

**Houston**

†**McDonnell, Hilda I MD**  
TopCare Medical Group  
5600 South Willow Drive Suite 117  
Houston, TX 77035  
Gender: Female  
Ages 0-20

†**Porras, Ciro J MD**  
TopCare Medical Group  
6510 Hillcroft Street Suite 200  
Houston, TX 77081  
**(713) 988-6677**  
Gender: Male  
Ages 0-20

**Pasadena**

†\*\*\***Holland, Scott W MD**  
HEALTHCARE EXPRESS LLP  
4701 W 7th Street  
Pasadena, TX 77501  
**(903) 831-4065**  
Gender: Male  
Ages 0-99

**Webster**

†**Caruso, Jared MD**  
Scurry Emergency Medicine Associates,  
PA  
200 Blossom Street  
Webster, TX 77598  
**(832) 632-6500**  
Gender: Male  
Ages 0-99

**Harrison, TX**

**Marshall**

†\*\*\***Holland, Scott W MD**  
HEALTHCARE EXPRESS LLP  
711 East End Boulevard South  
Marshall, TX 75670  
**(903) 938-4363**  
Gender: Male  
Ages 0-99

**Smith, TX**

**Tyler**

†\*\*\***Gutierrez Alvarez, Ana V MD**  
CHRISTUS TRINITY CLINIC  
3593 East Grande Boulevard  
Tyler, TX 75707  
**(903) 839-2585**  
Gender: Female  
Ages 0-99

†\*\*\***Hamby, Andrew L MD**  
CHRISTUS TRINITY CLINIC  
706 Turtle Creek Drive  
Tyler, TX 75701  
**(903) 606-6400**  
Gender: Male  
Ages 0-18

\*\*\***Hill, Tiffany P MD**  
TYLER FAMILY CIRCLE OF CARE  
2231 West Gentry Parkway  
Tyler, TX 75702  
**(903) 535-9041**  
Gender: Female  
Ages 0-18

†\*\*\***Levy, Victor Y MD**  
CHRISTUS TRINITY CLINIC  
800 East Dawson Street  
Tyler, TX 75701  
**(903) 606-5149**  
Gender: Male  
Ages 0-18

†**Marin, Lucianne MD**  
TYLER FAMILY CIRCLE OF CARE  
214 East Houston Street  
Tyler, TX 75702  
**(903) 535-9041**  
Gender: Female  
Ages 0-18

†**Marin, Lucianne MD**  
TYLER FAMILY CIRCLE OF CARE  
2990 North Broadway Avenue  
Tyler, TX 75702  
**(903) 593-1892**  
Gender: Female  
Ages 0-18

†\*\*\*Park, Daniel J MD  
CHRISTUS TRINITY CLINIC  
3593 East Grande Boulevard  
Tyler, TX 75707  
(903) 839-2585  
Gender: Male  
Ages 0-17

†\*\*\*Park, Daniel J MD  
CHRISTUS TRINITY CLINIC  
706 Turtle Creek Drive  
Tyler, TX 75701  
(903) 595-3942  
Gender: Male  
Ages 0-17

†\*\*\*Park, Daniel J MD  
CHRISTUS TRINITY CLINIC  
8288 South Broadway Avenue  
Tyler, TX 75703  
(903) 606-7060  
Gender: Male  
Ages 0-17

## Titus, TX

### Mount Pleasant

†\*\*\*Holland, Scott W MD  
HEALTHCARE EXPRESS LLP  
1004 South Jefferson Avenue  
Mount Pleasant, TX 75455  
(903) 717-3418  
Gender: Male  
Ages 0-99

## Victoria, TX

### Victoria

Braga, Antonio C MD  
YOGESH DHINGRA MD PA  
4304 North Laurent Street  
Victoria, TX 77901  
(361) 573-4313  
Gender: Male  
Ages 1-21

Dhingra, Yogesh C MD  
YOGESH DHINGRA MD PA  
4304 North Laurent Street  
Victoria, TX 77901  
(361) 573-4313  
Gender: Male  
Ages 0-19

†Parekh, Minaxi MD  
SPRING CREEK PEDIATRIC CENTER  
PA  
110 Medical Drive Suite 104  
Victoria, TX 77904  
(361) 572-9400  
Gender: Female  
Ages 0-99

## Pharmacist Smith, TX

### Tyler

†Hightower, Payton E PharmD  
CHRISTUS TRINITY CLINIC  
703 South Fleishel Avenue Suite 3042  
Tyler, TX 75701  
(903) 606-3000  
Gender: Female  
Ages 0-99

†Yuker, Merissa J PharmD  
CHRISTUS TRINITY CLINIC  
619 South Fleishel Avenue Suite 327  
Tyler, TX 75701  
(903) 510-1173  
Gender: Female  
Ages 0-99

## Pharmacotherapy Pharmacist Gregg, TX

### Longview

†\*\*\*Ottun, Natouri PharmD  
CHRISTUS TRINITY CLINIC  
701 East Marshall Avenue Suite 400  
Longview, TX 75601  
(903) 315-5600  
Gender: Female  
Ages 18-99

## Smith, TX

### Tyler

†\*\*\*Ottun, Natouri PharmD  
CHRISTUS TRINITY CLINIC  
520 Douglas Boulevard  
Tyler, TX 75702  
(903) 606-1721  
Gender: Female  
Ages 18-99

## Physical Medicine & Rehabilitation Anderson, TX

### Palestine

†\*\*\*Solis, Tanya M MD  
CHRISTUS TRINITY CLINIC  
3201 South Loop 256 Suite 500  
Palestine, TX 75801  
(903) 723-0330  
Gender: Female  
Ages 0-99

## Bexar, TX

### Live Oak

†Welch, Sean M MD  
Hillside Primary Care PLLC  
12410 Toepperwein Road  
Live Oak, TX 78233  
(210) 742-6555  
Gender: Male  
Ages 0-99

## San Antonio

†McAllister, Christopher J MD  
Consultants In Pain Medicine Pa  
2424 Babcock Road Suite 202  
San Antonio, TX 78229  
(210) 805-9800  
Gender: Male  
Ages 0-99

†McAllister, Christopher J MD  
Consultants In Pain Medicine Pa  
423 Treeline Park Suite 325  
San Antonio, TX 78209  
(210) 546-1460  
Gender: Male  
Ages 0-99

†McAllister, Christopher J MD  
Consultants In Pain Medicine Pa  
5368 Fredericksburg Road Suite 310  
San Antonio, TX 78229  
(210) 546-1460  
Gender: Male  
Ages 0-99

## Bowie, TX

### Texarkana

†\*\*\*Sharp, Richard B MD  
Collom & Carney Clinic Association  
5002 Cowhorn Creek Road  
Texarkana, TX 75503  
(903) 614-3000  
Gender: Male  
Ages 0-99

## Comal, TX

### New Braunfels

†McAllister, Christopher J MD  
Consultants In Pain Medicine Pa  
861 Landa Street  
New Braunfels, TX 78130  
(210) 546-1460  
Gender: Male  
Ages 0-99

## Dallas, TX

### Cedar Hill

†Hunter, Jamison W PT, DPT  
Crossroads Physical Therapy LP  
458 North Highway 67 Suite 100  
Cedar Hill, TX 75104  
(469) 272-3129  
Gender: Male  
Ages 0-99

†Hunter, Jamison W PT, DPT  
Green Oaks Physical Therapy Limited  
Partnership  
458 North Highway 67 Suite 100  
Cedar Hill, TX 75104  
(469) 272-3129  
Gender: Male  
Ages 0-99

**Coppell**

†**Selbo, Benjamin R PT**  
Coppell Spine & Sports Rehab LP  
413 West Bethel Road Suite 400  
Coppell, TX 75019  
**(972) 304-9100**  
Gender: Male  
Ages 0-99

**Dallas**

†**Hunter, Jamison W PT, DPT**  
Crossroads Physical Therapy LP  
3690 West Wheatland Road Suite 100  
Dallas, TX 75237  
**(972) 296-6645**  
Gender: Male  
Ages 0-99

†**Hunter, Jamison W PT, DPT**  
Crossroads Physical Therapy LP  
718 North Buckner Boulevard Suite 118  
Dallas, TX 75218  
**(214) 324-5851**  
Gender: Male  
Ages 0-99

†**Hunter, Jamison W PT, DPT**  
Green Oaks Physical Therapy Limited Partnership  
3690 West Wheatland Road Suite 100  
Dallas, TX 75237  
**(972) 296-6645**  
Gender: Male  
Ages 0-99

†**Hunter, Jamison W PT, DPT**  
Green Oaks Physical Therapy Limited Partnership  
718 North Buckner Boulevard Suite 118  
Dallas, TX 75218  
**(214) 324-5851**  
Gender: Male  
Ages 0-99

**Grand Prairie**

†**Hunter, Jamison W PT, DPT**  
Crossroads Physical Therapy LP  
3824 South Carrier Parkway Suite 470  
Grand Prairie, TX 75052  
**(972) 262-9972**  
Gender: Male  
Ages 0-99

†**Hunter, Jamison W PT, DPT**  
Green Oaks Physical Therapy Limited Partnership  
3824 South Carrier Parkway Suite 470  
Grand Prairie, TX 75052  
**(972) 262-9972**  
Gender: Male  
Ages 0-99

**Irving**

†**Hunter, Jamison W PT, DPT**  
Crossroads Physical Therapy LP  
4030 North MacArthur Boulevard Unit D100  
Irving, TX 75038  
**(972) 863-0850**  
Gender: Male  
Ages 0-99

†**Hunter, Jamison W PT, DPT**  
Green Oaks Physical Therapy Limited Partnership  
4030 North MacArthur Boulevard Unit D100  
Irving, TX 75038  
**(972) 863-0850**  
Gender: Male  
Ages 0-99

**Mesquite**

†**Hunter, Jamison W PT, DPT**  
Crossroads Physical Therapy LP  
909 Tripp Road Suite 150  
Mesquite, TX 75150  
**(972) 681-6460**  
Gender: Male  
Ages 0-99

†**Hunter, Jamison W PT, DPT**  
Green Oaks Physical Therapy Limited Partnership  
909 Tripp Road Suite 150  
Mesquite, TX 75150  
**(972) 681-6460**  
Gender: Male  
Ages 0-99

**Denton, TX****Carrollton**

†**Hunter, Jamison W PT, DPT**  
Crossroads Physical Therapy LP  
2710 North Josey Lane Suite 301  
Carrollton, TX 75007  
**(469) 701-9108**  
Gender: Male  
Ages 0-99

†**Hunter, Jamison W PT, DPT**  
Green Oaks Physical Therapy Limited Partnership  
2710 North Josey Lane Suite 301  
Carrollton, TX 75007  
**(469) 701-9108**  
Gender: Male  
Ages 0-99

**Corinth**

†**Selbo, Benjamin R PT**  
Coppell Spine & Sports Rehab LP  
3001 FM 2181 Suite 150  
Corinth, TX 76210  
**(940) 498-4004**  
Gender: Male  
Ages 0-99

**Denton**

†**Selbo, Benjamin R PT**  
Coppell Spine & Sports Rehab LP  
2445 West Oak Street Suite 200  
Denton, TX 76201  
**(940) 320-0024**  
Gender: Male  
Ages 0-99

**Flower Mound**

†**Selbo, Benjamin R PT**  
Coppell Spine & Sports Rehab LP  
4401 Long Prairie Road Suite 300  
Flower Mound, TX 75028  
**(972) 691-1331**  
Gender: Male  
Ages 0-99

**Frisco**

†**Selbo, Benjamin R PT**  
Coppell Spine & Sports Rehab LP  
5000 Eldorado Parkway Suite 430  
Frisco, TX 75033  
**(214) 436-4606**  
Gender: Male  
Ages 0-99

**Trophy Club**

†**Selbo, Benjamin R PT**  
Coppell Spine & Sports Rehab LP  
2800 East Highway 114 Suite 120  
Trophy Club, TX 76262  
**(817) 491-3403**  
Gender: Male  
Ages 0-99

**El Paso, TX****El Paso**

†**Barrett, Lisa S MD**  
MARANATHA PHYSICAL MEDICINE & REHABILITATION PLLC  
5833 Via Cuesta Drive  
El Paso, TX 79912  
**(915) 539-7841**  
Gender: Female  
Ages 0-99

**Ellis, TX****Midlothian**

†**Hunter, Jamison W PT, DPT**  
Crossroads Physical Therapy LP  
2000 FM 663 Suite 160  
Midlothian, TX 76065  
**(469) 856-2476**  
Gender: Male  
Ages 0-99

†**Hunter, Jamison W PT, DPT**  
Green Oaks Physical Therapy Limited Partnership  
2000 FM 663 Suite 160  
Midlothian, TX 76065  
**(469) 856-2476**  
Gender: Male  
Ages 0-99

**Harrison, TX****Marshall**

†**\*\*\*Solis, Tanya M MD**  
CHRISTUS TRINITY CLINIC  
815 South Washington Avenue Suite 201  
Marshall, TX 75670  
**(903) 927-6880**  
Gender: Female  
Ages 0-99

## Hidalgo, TX

### Mcallen

†**Cooper, David M MD**  
INSTITUTE OF PRECISION PAIN  
MEDICINE  
3001 North 23rd Street Suite 3  
Mcallen, TX 78501  
**(361) 387-0046**  
Gender: Male  
Ages 0-99

## Hopkins, TX

### Sulphur Springs

†**Taylor, Charles M MD**  
Charles M. Taylor II, MD  
411 Airport Road  
Sulphur Springs, TX 75482  
**(903) 885-7668**  
Gender: Male  
Ages 0-99

## Hunt, TX

### Greenville

†**Taylor, Charles M MD**  
Charles M. Taylor II, MD  
4910 Wellington Street  
Greenville, TX 75402  
**(903) 454-3772**  
Gender: Male  
Ages 0-99

## Jefferson, TX

### Beaumont

†**Davila, Juan E MD**  
BEAUMONT BONE & JOINT  
INSTITUTE PA  
3650 Laurel Street  
Beaumont, TX 77707  
**(409) 838-0346**  
Gender: Male  
Ages 3-99

## Johnson, TX

### Burleson

†**Hunter, Jamison W PT, DPT**  
Crossroads Physical Therapy LP  
12550 South Freeway Suite 106  
Burleson, TX 76028  
**(817) 426-4401**  
Gender: Male  
Ages 0-99

†**Hunter, Jamison W PT, DPT**  
Green Oaks Physical Therapy Limited  
Partnership  
12550 South Freeway Suite 106  
Burleson, TX 76028  
**(817) 426-4401**  
Gender: Male  
Ages 0-99

## Lamar, TX

### Paris

†**Taylor, Charles M MD**  
Charles M. Taylor II, MD  
150 47th Street Southeast  
Paris, TX 75462  
**(903) 784-3100**  
Gender: Male  
Ages 0-99

## Nueces, TX

### Corpus Christi

†**Depoliti Tower, Susan T MD**  
SUSAN D TOWER MD PA  
600 Elizabeth Street  
Corpus Christi, TX 78404  
**(361) 881-3000**  
Gender: Female  
Ages 0-99

## Red River, TX

### Clarksville

†**Taylor, Charles M MD**  
Charles M. Taylor II, MD  
300 East Baker Street  
Clarksville, TX 75426  
**(903) 427-2236**  
Gender: Male  
Ages 0-99

## San Patricio, TX

### Portland

†**Depoliti Tower, Susan T MD**  
SUSAN D TOWER MD PA  
115 Northshore Boulevard  
Portland, TX 78374  
**(361) 985-1221**  
Gender: Female  
Ages 0-99

## Smith, TX

### Tyler

†**Garcia, Jorge I MD**  
CHRISTUS TRINITY CLINIC  
910 East Houston Street Suite 270  
Tyler, TX 75702  
**(903) 606-7995**  
Gender: Male  
Ages 18-99

†**Lien, Ellisiv MD**  
CHARLES R. GORDON., MD, PA  
2737 South Broadway Avenue  
Tyler, TX 75701  
**(903) 592-6000**  
Gender: Female  
Ages 0-99

†**Paul, Kevin R MD**  
CHRISTUS TRINITY CLINIC  
3131 Troup Highway  
Tyler, TX 75701  
**(903) 510-7006**  
Gender: Male  
Ages 18-99

## Tarrant, TX

### Bedford

†**Hunter, Jamison W PT, DPT**  
Crossroads Physical Therapy LP  
1424 Airport Freeway Suite U  
Bedford, TX 76022  
**(817) 858-0390**  
Gender: Male  
Ages 0-99

†**Hunter, Jamison W PT, DPT**  
Green Oaks Physical Therapy Limited  
Partnership  
1424 Airport Freeway Suite U  
Bedford, TX 76022  
**(817) 858-0390**  
Gender: Male  
Ages 0-99

### Benbrook

†**Hunter, Jamison W PT, DPT**  
Crossroads Physical Therapy LP  
350 Mercedes Street  
Benbrook, TX 76126  
**(817) 717-5390**  
Gender: Male  
Ages 0-99

†**Hunter, Jamison W PT, DPT**  
Green Oaks Physical Therapy Limited  
Partnership  
350 Mercedes Street  
Benbrook, TX 76126  
**(817) 717-5390**  
Gender: Male  
Ages 0-99

### Eules

†**Selbo, Benjamin R PT**  
Coppell Spine & Sports Rehab LP  
3001 State Highway 121 Suite 292  
Eules, TX 76039  
**(817) 684-0397**  
Gender: Male  
Ages 0-99

### Fort Worth

†**Hunter, Jamison W PT, DPT**  
Crossroads Physical Therapy LP  
160 West Magnolia Avenue Suite 2  
Fort Worth, TX 76104  
**(817) 335-7946**  
Gender: Male  
Ages 0-99

†**Hunter, Jamison W PT, DPT**  
Green Oaks Physical Therapy Limited  
Partnership  
160 West Magnolia Avenue Suite 2  
Fort Worth, TX 76104  
**(817) 335-7946**  
Gender: Male  
Ages 0-99

†**Selbo, Benjamin R PT**  
Coppell Spine & Sports Rehab LP  
4364 Heritage Trace Parkway Suite 108  
Fort Worth, TX 76244  
**(817) 379-1400**  
Gender: Male  
Ages 0-99

Last Updated: 10/8/24

+ : Hospital Privileges † : Open For New Patients \*\*\* : Board Certification Information on File



**Grapevine**

†**Selbo, Benjamin R PT**  
Coppell Spine & Sports Rehab LP  
2030 Glade Road Suite 200  
Grapevine, TX 76051  
**(817) 684-0397**  
Gender: Male  
Ages 0-99

**Haslet**

†**Selbo, Benjamin R PT**  
Coppell Spine & Sports Rehab LP  
12520 Willow Springs Road Building 104  
Haslet, TX 76052  
**(817) 210-6196**  
Gender: Male  
Ages 0-99

**North Richland Hills**

†**Selbo, Benjamin R PT**  
Coppell Spine & Sports Rehab LP  
8700 North Tarrant Parkway Suite 113  
North Richland Hills, TX 76182  
**(817) 498-8344**  
Gender: Male  
Ages 0-99

**Southlake**

†**Selbo, Benjamin R PT**  
Coppell Spine & Sports Rehab LP  
731 East Southlake Boulevard Suite 150  
Southlake, TX 76092  
**(817) 442-8600**  
Gender: Male  
Ages 0-99

**Physical Therapy**  
**Anderson, TX**

**Palestine**

†**Kendall, Deborah G PT**  
CHRISTUS TRINITY CLINIC  
3201 South Loop 256 Suite 500  
Palestine, TX 75801  
**(903) 723-0330**  
Gender: Female  
Ages 0-99

†**Raine, Jeffrey H PT**  
CHRISTUS TRINITY CLINIC  
3201 South Loop 256 Suite 500  
Palestine, TX 75801  
**(903) 723-0330**  
Gender: Male  
Ages 0-99

**Angelina, TX**

**Lufkin**

†**Cooper, Jami A DPT, PT**  
Regional Physical Therapy Center  
Limited Partnership  
211 South Timberland Drive  
Lufkin, TX 75901  
**(936) 632-5511**  
Gender: Female  
Ages 0-99

†**Fitzgerald, Morgan A MPT, PT**  
Regional Physical Therapy Center  
Limited Partnership  
211 South Timberland Drive  
Lufkin, TX 75901  
**(936) 632-5511**  
Gender: Female  
Ages 0-99

†**Hughes, Dana C DPT**  
Regional Physical Therapy Center  
Limited Partnership  
211 South Timberland Drive  
Lufkin, TX 75901  
**(936) 632-5511**  
Gender: Female  
Ages 0-99

†**Menefee, Lauren E DPT, PT**  
Regional Physical Therapy Center  
Limited Partnership  
211 South Timberland Drive  
Lufkin, TX 75901  
**(936) 632-5511**  
Gender: Female  
Ages 0-99

**Bandera, TX**

**Bandera**

†**Alaniz, Steven R PT**  
Momentum Physical Therapy & Sports  
Rehab LTD Partnersh  
3456 State Highway 16 South  
Bandera, TX 78003  
**(830) 796-3447**  
Gender: Male  
Ages 0-99

†**Arriaga, Julia E DPT, PT**  
Momentum Physical Therapy & Sports  
Rehab LTD Partnersh  
3456 State Highway 16 North  
Bandera, TX 78003  
**(830) 796-3447**  
Gender: Female  
Ages 0-99

†**Bauernfeind, Mark J PT**  
Momentum Physical Therapy & Sports  
Rehab LTD Partnersh  
3456 State Highway 16 South  
Bandera, TX 78003  
**(830) 796-3447**  
Gender: Male  
Ages 0-99

†**Bieneck, Kayla M PT**  
Momentum Physical Therapy & Sports  
Rehab LTD Partnersh  
3456 State Highway 16 South  
Bandera, TX 78003  
**(830) 796-3447**  
Gender: Female  
Ages 0-99

†**Bridges, Justin P PT**  
Momentum Physical Therapy & Sports  
Rehab LTD Partnersh  
3456 State Highway 16 South  
Bandera, TX 78003  
**(830) 796-3447**  
Gender: Male  
Ages 0-99

†**Bueno, Lauren E DPT**  
Momentum Physical Therapy & Sports  
Rehab LTD Partnersh  
3456 State Highway 16 North  
Bandera, TX 78003  
**(830) 796-3447**  
Gender: Female  
Ages 0-99

†**Cabrera, Mathew A DPT, PT**  
Momentum Physical Therapy & Sports  
Rehab LTD Partnersh  
3456 State Highway 16 South  
Bandera, TX 78003  
**(830) 796-3447**  
Gender: Male  
Ages 0-99

†**Casey, Diane H PT**  
Momentum Physical Therapy & Sports  
Rehab LTD Partnersh  
3456 State Highway 16 South  
Bandera, TX 78003  
**(830) 796-3447**  
Gender: Female  
Ages 0-99

†**Cloudy, Nicole R DPT, PT**  
Momentum Physical Therapy & Sports  
Rehab LTD Partnersh  
3456 State Highway 16 North  
Bandera, TX 78003  
**(830) 796-3447**  
Gender: Female  
Ages 0-99

†**Collins, Kaitlyn M DPT**  
Momentum Physical Therapy & Sports  
Rehab LTD Partnersh  
3456 State Highway 16 South  
Bandera, TX 78003  
**(830) 796-3447**  
Gender: Female  
Ages 0-99

†**Cordts, Jessie L DPT**  
Momentum Physical Therapy & Sports  
Rehab LTD Partnersh  
3456 State Highway 16 South  
Bandera, TX 78003  
**(830) 796-3447**  
Gender: Female  
Ages 0-99

†**Crowley, Rodney L PT**  
Momentum Physical Therapy & Sports  
Rehab LTD Partnersh  
3456 State Highway 16 South  
Bandera, TX 78003  
**(830) 796-3447**  
Gender: Male  
Ages 0-99

**†Davila, Sylvia PT**

Momentum Physical Therapy & Sports  
 Rehab LTD Partnersh  
 3456 State Highway 16 South  
 Bandera, TX 78003  
**(830) 796-3447**  
 Gender: Female  
 Ages 0-99

**†Day, Dana L PT, DPT**

Momentum Physical Therapy & Sports  
 Rehab LTD Partnersh  
 3456 State Highway 16 South  
 Bandera, TX 78003  
**(830) 796-3447**  
 Gender: Female  
 Ages 0-99

**†Elms, Chad A PT**

Momentum Physical Therapy & Sports  
 Rehab LTD Partnersh  
 3456 State Highway 16 South  
 Bandera, TX 78003  
**(830) 796-3447**  
 Gender: Male  
 Ages 0-99

**†Ensminger, Laura PT**

Momentum Physical Therapy & Sports  
 Rehab LTD Partnersh  
 3456 State Highway 16 South  
 Bandera, TX 78003  
**(830) 796-3447**  
 Gender: Female  
 Ages 0-99

**†Escobedo Uribe, Daniela C PT**

Momentum Physical Therapy & Sports  
 Rehab LTD Partnersh  
 3456 State Highway 16 North  
 Bandera, TX 78003  
**(830) 796-3447**  
 Gender: Female  
 Ages 0-99

**†Ezzeddine, Mary L DPT**

Momentum Physical Therapy & Sports  
 Rehab LTD Partnersh  
 3456 State Highway 16 South  
 Bandera, TX 78003  
**(830) 796-3447**  
 Gender: Female  
 Ages 0-99

**†Jackson, LaTonya R DPT**

Momentum Physical Therapy & Sports  
 Rehab LTD Partnersh  
 3456 State Highway 16 South  
 Bandera, TX 78003  
**(830) 796-3447**  
 Gender: Female  
 Ages 0-99

**†Jackson, Zane M PT**

Momentum Physical Therapy & Sports  
 Rehab LTD Partnersh  
 3456 State Highway 16 South  
 Bandera, TX 78003  
**(830) 796-3447**  
 Gender: Male  
 Ages 0-99

**†Jacobs, Margaret A PT**

Momentum Physical Therapy & Sports  
 Rehab LTD Partnersh  
 3456 State Highway 16 South  
 Bandera, TX 78003  
**(830) 796-3447**  
 Gender: Female  
 Ages 0-99

**†Jungman, Katelyn M DPT, PT**

Momentum Physical Therapy & Sports  
 Rehab LTD Partnersh  
 3456 State Highway 16 South  
 Bandera, TX 78003  
**(830) 796-3447**  
 Gender: Female  
 Ages 0-99

**†Kingslien, Jill M MPT, PT**

Momentum Physical Therapy & Sports  
 Rehab LTD Partnersh  
 3456 State Highway 16 North  
 Bandera, TX 78003  
**(830) 796-3447**  
 Gender: Female  
 Ages 0-99

**†Koenigs, Andrew W PT**

Momentum Physical Therapy & Sports  
 Rehab LTD Partnersh  
 3456 State Highway 16 South  
 Bandera, TX 78003  
**(830) 796-3447**  
 Gender: Male  
 Ages 0-99

**†LeMenager, Abigail DPT, PT**

Momentum Physical Therapy & Sports  
 Rehab LTD Partnersh  
 3456 State Highway 16 South  
 Bandera, TX 78003  
**(830) 796-3447**  
 Gender: Female  
 Ages 0-99

**†Malfer, John P PT**

Momentum Physical Therapy & Sports  
 Rehab LTD Partnersh  
 3456 State Highway 16 South  
 Bandera, TX 78003  
**(830) 796-3447**  
 Gender: Male  
 Ages 0-99

**†Malone, Mark S MT, PT**

Momentum Physical Therapy & Sports  
 Rehab LTD Partnersh  
 3456 State Highway 16 South  
 Bandera, TX 78003  
**(830) 796-3447**  
 Gender: Male  
 Ages 0-99

**†Martinez, Gina M PT**

Momentum Physical Therapy & Sports  
 Rehab LTD Partnersh  
 3456 State Highway 16 North  
 Bandera, TX 78003  
**(830) 796-3447**  
 Gender: Female  
 Ages 0-99

**†Mayorga, Victoria L DPT**

Momentum Physical Therapy & Sports  
 Rehab LTD Partnersh  
 3456 State Highway 16 North  
 Bandera, TX 78003  
**(830) 796-3447**  
 Gender: Female  
 Ages 0-99

**†McDaniel, Brook B PT, DPT**

Momentum Physical Therapy & Sports  
 Rehab LTD Partnersh  
 3456 State Highway 16 South  
 Bandera, TX 78003  
**(830) 796-3447**  
 Gender: Female  
 Ages 0-99

**†McClothing, Megan E PT, DPT**

Momentum Physical Therapy & Sports  
 Rehab LTD Partnersh  
 3456 State Highway 16 North  
 Bandera, TX 78003  
**(830) 796-3447**  
 Gender: Female  
 Ages 0-99

**†Moos, Cody R DPT, PT**

Momentum Physical Therapy & Sports  
 Rehab LTD Partnersh  
 3456 State Highway 16 North  
 Bandera, TX 78003  
**(830) 796-3447**  
 Gender: Male  
 Ages 0-99

**†Munoz, Cheyenne S PT**

Momentum Physical Therapy & Sports  
 Rehab LTD Partnersh  
 3456 State Highway 16 South  
 Bandera, TX 78003  
**(830) 796-3447**  
 Gender: Female  
 Ages 0-99

**†Peacock, Ashley A DPT, PT**

Momentum Physical Therapy & Sports  
 Rehab LTD Partnersh  
 3456 State Highway 16 North  
 Bandera, TX 78003  
**(830) 796-3447**  
 Gender: Female  
 Ages 0-99

**†Person, William H PT**

Momentum Physical Therapy & Sports  
 Rehab LTD Partnersh  
 3456 State Highway 16 South  
 Bandera, TX 78003  
**(830) 796-3447**  
 Gender: Male  
 Ages 0-99

**†Phelps, John K DPT, PT**

Momentum Physical Therapy & Sports  
 Rehab LTD Partnersh  
 3456 State Highway 16 North  
 Bandera, TX 78003  
**(830) 796-3447**  
 Gender: Male  
 Ages 0-99

**†Pogue, Chad M MPT**

Momentum Physical Therapy & Sports  
Rehab LTD Partnersh  
3456 State Highway 16 South  
Bandera, TX 78003  
**(830) 796-3447**  
Gender: Male  
Ages 0-99

**†Ramirez, David PT**

Momentum Physical Therapy & Sports  
Rehab LTD Partnersh  
3456 State Highway 16 South  
Bandera, TX 78003  
**(830) 796-3447**  
Gender: Male  
Ages 0-99

**†Ramirez, Sarah Marie P DPT**

Momentum Physical Therapy & Sports  
Rehab LTD Partnersh  
3456 State Highway 16 North  
Bandera, TX 78003  
**(830) 796-3447**  
Gender: Female  
Ages 0-99

**†Ramos, Malaeni PT**

Momentum Physical Therapy & Sports  
Rehab LTD Partnersh  
3456 State Highway 16 North  
Bandera, TX 78003  
**(830) 796-3447**  
Gender: Female  
Ages 0-99

**†Rivera, Emmanuel DPT, PT**

Momentum Physical Therapy & Sports  
Rehab LTD Partnersh  
3456 State Highway 16 South  
Bandera, TX 78003  
**(830) 796-3447**  
Gender: Male  
Ages 0-99

**†Rosin, Berco J DPT, PT**

Momentum Physical Therapy & Sports  
Rehab LTD Partnersh  
3456 State Highway 16 North  
Bandera, TX 78003  
**(830) 796-3447**  
Gender: Male  
Ages 0-99

**†Sanchez, Brian J PT**

Momentum Physical Therapy & Sports  
Rehab LTD Partnersh  
3456 State Highway 16 South  
Bandera, TX 78003  
**(830) 796-3447**  
Gender: Male  
Ages 0-99

**†Stoffel, Jessica R PT**

Mission Rehabilitation and Sports  
Medicine LP  
3456 State Highway 16 South  
Bandera, TX 78003  
**(830) 796-3447**  
Gender: Female  
Ages 0-99

**†Stoffel, Jessica R PT**

Momentum Physical Therapy & Sports  
Rehab LTD Partnersh  
3456 State Highway 16 South  
Bandera, TX 78003  
**(830) 796-3447**  
Gender: Female  
Ages 0-99

**†Thompson, Kelsie L PT, DPT**

Momentum Physical Therapy & Sports  
Rehab LTD Partnersh  
3456 State Highway 16 North  
Bandera, TX 78003  
**(830) 796-3447**  
Gender: Female  
Ages 0-99

**†Trevino, Alexis PT, DPT**

Momentum Physical Therapy & Sports  
Rehab LTD Partnersh  
3456 State Highway 16 South  
Bandera, TX 78003  
**(830) 796-3447**  
Gender: Female  
Ages 0-99

**†Whitaker, Lisa A PT**

Momentum Physical Therapy & Sports  
Rehab LTD Partnersh  
3456 State Highway 16 South  
Bandera, TX 78003  
**(830) 796-3447**  
Gender: Female  
Ages 0-99

**†Williams, Jessica N PT**

Momentum Physical Therapy & Sports  
Rehab LTD Partnersh  
3456 State Highway 16 South  
Bandera, TX 78003  
**(830) 796-3447**  
Gender: Female  
Ages 0-99

**†Williams, Jessica N PT**

Star Therapy Centers Limited  
Partnership  
3456 State Highway 16 South  
Bandera, TX 78003  
**(830) 796-3447**  
Gender: Female  
Ages 0-99

**Bexar, TX****Helotes****†Alaniz, Steven R PT**

Momentum Physical Therapy & Sports  
Rehab LTD Partnersh  
12952 Bandera Road Suite 107  
Helotes, TX 78023  
**(210) 372-9600**  
Gender: Male  
Ages 0-99

**†Arriaga, Julia E DPT, PT**

Momentum Physical Therapy & Sports  
Rehab LTD Partnersh  
12952 Bandera Road Suite 107  
Helotes, TX 78023  
**(210) 372-9600**  
Gender: Female  
Ages 0-99

**†Bauernfeind, Mark J PT**

Momentum Physical Therapy & Sports  
Rehab LTD Partnersh  
12952 Bandera Road Suite 107  
Helotes, TX 78023  
**(210) 372-9600**  
Gender: Male  
Ages 0-99

**†Bienek, Kayla M PT**

Momentum Physical Therapy & Sports  
Rehab LTD Partnersh  
12952 Bandera Road Suite 107  
Helotes, TX 78023  
**(210) 372-9600**  
Gender: Female  
Ages 0-99

**†Bridges, Justin P PT**

Momentum Physical Therapy & Sports  
Rehab LTD Partnersh  
12952 Bandera Road Suite 107  
Helotes, TX 78023  
**(210) 372-9600**  
Gender: Male  
Ages 0-99

**†Bueno, Lauren E DPT**

Momentum Physical Therapy & Sports  
Rehab LTD Partnersh  
12952 Bandera Road Suite 107  
Helotes, TX 78023  
**(210) 372-9600**  
Gender: Female  
Ages 0-99

**†Cabrera, Mathew A DPT, PT**

Momentum Physical Therapy & Sports  
Rehab LTD Partnersh  
12952 Bandera Road Suite 107  
Helotes, TX 78023  
**(210) 372-9600**  
Gender: Male  
Ages 0-99

**†Casey, Diane H PT**

Momentum Physical Therapy & Sports  
Rehab LTD Partnersh  
12952 Bandera Road Suite 107  
Helotes, TX 78023  
**(210) 372-9600**  
Gender: Female  
Ages 0-99

**†Cloudy, Nicole R DPT, PT**

Momentum Physical Therapy & Sports  
Rehab LTD Partnersh  
12952 Bandera Road Suite 107  
Helotes, TX 78023  
**(210) 372-9600**  
Gender: Female  
Ages 0-99

**†Collins, Kaitlyn M DPT**

Momentum Physical Therapy & Sports  
Rehab LTD Partnersh  
12952 Bandera Road Suite 107  
Helotes, TX 78023  
**(210) 372-9600**  
Gender: Female  
Ages 0-99

**†Cordts, Jessie L DPT**

Momentum Physical Therapy & Sports  
 Rehab LTD Partnersh  
 12952 Bandera Road Suite 107  
 Helotes, TX 78023  
**(210) 372-9600**  
 Gender: Female  
 Ages 0-99

**†Crowley, Rodney L PT**

Momentum Physical Therapy & Sports  
 Rehab LTD Partnersh  
 12952 Bandera Road Suite 107  
 Helotes, TX 78023  
**(210) 372-9600**  
 Gender: Male  
 Ages 0-99

**†Davila, Sylvia PT**

Momentum Physical Therapy & Sports  
 Rehab LTD Partnersh  
 12952 Bandera Road Suite 107  
 Helotes, TX 78023  
**(210) 372-9600**  
 Gender: Female  
 Ages 0-99

**†Day, Dana L PT, DPT**

Momentum Physical Therapy & Sports  
 Rehab LTD Partnersh  
 12952 Bandera Road Suite 107  
 Helotes, TX 78023  
**(210) 372-9600**  
 Gender: Female  
 Ages 0-99

**†Elms, Chad A PT**

Momentum Physical Therapy & Sports  
 Rehab LTD Partnersh  
 12952 Bandera Road Suite 107  
 Helotes, TX 78023  
**(210) 372-9600**  
 Gender: Male  
 Ages 0-99

**†Ensminger, Laura PT**

Momentum Physical Therapy & Sports  
 Rehab LTD Partnersh  
 12952 Bandera Road Suite 107  
 Helotes, TX 78023  
**(210) 372-9600**  
 Gender: Female  
 Ages 0-99

**†Escobedo Uribe, Daniela C PT**

Momentum Physical Therapy & Sports  
 Rehab LTD Partnersh  
 12952 Bandera Road Suite 107  
 Helotes, TX 78023  
**(210) 372-9600**  
 Gender: Female  
 Ages 0-99

**†Ezzeddine, Mary L DPT**

Momentum Physical Therapy & Sports  
 Rehab LTD Partnersh  
 12952 Bandera Road Suite 107  
 Helotes, TX 78023  
**(210) 372-9600**  
 Gender: Female  
 Ages 0-99

**†Goudeau, Leon PT**

Momentum Physical Therapy & Sports  
 Rehab LTD Partnersh  
 12952 Bandera Road Suite 107  
 Helotes, TX 78023  
**(210) 372-9600**  
 Gender: Male  
 Ages 0-99

**†Jackson, LaTonya R DPT**

Momentum Physical Therapy & Sports  
 Rehab LTD Partnersh  
 12952 Bandera Road Suite 107  
 Helotes, TX 78023  
**(210) 372-9600**  
 Gender: Male  
 Ages 0-99

**†Jackson, Zane M PT**

Momentum Physical Therapy & Sports  
 Rehab LTD Partnersh  
 12952 Bandera Road Suite 107  
 Helotes, TX 78023  
**(210) 372-9600**  
 Gender: Male  
 Ages 0-99

**†Jacobs, Margaret A PT**

Momentum Physical Therapy & Sports  
 Rehab LTD Partnersh  
 12952 Bandera Road Suite 107  
 Helotes, TX 78023  
**(210) 372-9600**  
 Gender: Female  
 Ages 0-99

**†Jungman, Katelyn M DPT, PT**

Momentum Physical Therapy & Sports  
 Rehab LTD Partnersh  
 12952 Bandera Road Suite 107  
 Helotes, TX 78023  
**(210) 372-9600**  
 Gender: Female  
 Ages 0-99

**†Kingslien, Jill M MPT, PT**

Momentum Physical Therapy & Sports  
 Rehab LTD Partnersh  
 12952 Bandera Road Suite 107  
 Helotes, TX 78023  
**(210) 372-9600**  
 Gender: Female  
 Ages 0-99

**†Koenigs, Andrew W PT**

Momentum Physical Therapy & Sports  
 Rehab LTD Partnersh  
 12952 Bandera Road Suite 107  
 Helotes, TX 78023  
**(210) 372-9600**  
 Gender: Male  
 Ages 0-99

**†LeMenager, Abigail DPT, PT**

Momentum Physical Therapy & Sports  
 Rehab LTD Partnersh  
 12952 Bandera Road Suite 107  
 Helotes, TX 78023  
**(210) 372-9600**  
 Gender: Female  
 Ages 0-99

**†Malfer, John P PT**

Momentum Physical Therapy & Sports  
 Rehab LTD Partnersh  
 12952 Bandera Road Suite 107  
 Helotes, TX 78023  
**(210) 372-9600**  
 Gender: Male  
 Ages 0-99

**†Malone, Mark S MT, PT**

Momentum Physical Therapy & Sports  
 Rehab LTD Partnersh  
 12952 Bandera Road Suite 107  
 Helotes, TX 78023  
**(210) 372-9600**  
 Gender: Male  
 Ages 0-99

**†Martinez, Gina M PT**

Momentum Physical Therapy & Sports  
 Rehab LTD Partnersh  
 12952 Bandera Road Suite 107  
 Helotes, TX 78023  
**(210) 372-9600**  
 Gender: Female  
 Ages 0-99

**†Mayorga, Victoria L DPT**

Momentum Physical Therapy & Sports  
 Rehab LTD Partnersh  
 12952 Bandera Road Suite 107  
 Helotes, TX 78023  
**(210) 372-9600**  
 Gender: Female  
 Ages 0-99

**†McDaniel, Brook B PT, DPT**

Momentum Physical Therapy & Sports  
 Rehab LTD Partnersh  
 12952 Bandera Road Suite 107  
 Helotes, TX 78023  
**(210) 372-9600**  
 Gender: Female  
 Ages 0-99

**†McGlothing, Megan E PT, DPT**

Momentum Physical Therapy & Sports  
 Rehab LTD Partnersh  
 12952 Bandera Road Suite 107  
 Helotes, TX 78023  
**(210) 372-9600**  
 Gender: Female  
 Ages 0-99

**†Moos, Cody R DPT, PT**

Momentum Physical Therapy & Sports  
 Rehab LTD Partnersh  
 12952 Bandera Road Suite 107  
 Helotes, TX 78023  
**(210) 372-9600**  
 Gender: Male  
 Ages 0-99

**†Munoz, Cheyenne S PT**

Momentum Physical Therapy & Sports  
 Rehab LTD Partnersh  
 12952 Bandera Road Suite 107  
 Helotes, TX 78023  
**(210) 372-9600**  
 Gender: Female  
 Ages 0-99

**†Otto, Erin PT**

Momentum Physical Therapy & Sports  
Rehab LTD Partnersh  
12952 Bandera Road Suite 107  
Helotes, TX 78023  
**(210) 372-9600**  
Gender: Male  
Ages 0-99

**†Peacock, Ashley A DPT, PT**

Momentum Physical Therapy & Sports  
Rehab LTD Partnersh  
12952 Bandera Road Suite 107  
Helotes, TX 78023  
**(210) 372-9600**  
Gender: Female  
Ages 0-99

**†Person, William H PT**

Momentum Physical Therapy & Sports  
Rehab LTD Partnersh  
12952 Bandera Road Suite 107  
Helotes, TX 78023  
**(210) 372-9600**  
Gender: Male  
Ages 0-99

**†Phelps, John K DPT, PT**

Momentum Physical Therapy & Sports  
Rehab LTD Partnersh  
12952 Bandera Road Suite 107  
Helotes, TX 78023  
**(210) 372-9600**  
Gender: Male  
Ages 0-99

**†Pogue, Chad M MPT**

Momentum Physical Therapy & Sports  
Rehab LTD Partnersh  
12952 Bandera Road Suite 107  
Helotes, TX 78023  
**(210) 372-9600**  
Gender: Male  
Ages 0-99

**†Ramirez, David PT**

Momentum Physical Therapy & Sports  
Rehab LTD Partnersh  
12952 Bandera Road Suite 107  
Helotes, TX 78023  
**(210) 372-9600**  
Gender: Male  
Ages 0-99

**†Ramirez, Sarah Marie P DPT**

Momentum Physical Therapy & Sports  
Rehab LTD Partnersh  
12952 Bandera Road Suite 107  
Helotes, TX 78023  
**(210) 372-9600**  
Gender: Female  
Ages 0-99

**†Ramos, Malaeni PT**

Momentum Physical Therapy & Sports  
Rehab LTD Partnersh  
12952 Bandera Road Suite 107  
Helotes, TX 78023  
**(210) 372-9600**  
Gender: Female  
Ages 0-99

**†Rivera, Emmanuel DPT, PT**

Momentum Physical Therapy & Sports  
Rehab LTD Partnersh  
12952 Bandera Road Suite 107  
Helotes, TX 78023  
**(210) 372-9600**  
Gender: Male  
Ages 0-99

**†Rosin, Berco J DPT, PT**

Momentum Physical Therapy & Sports  
Rehab LTD Partnersh  
12952 Bandera Road Suite 107  
Helotes, TX 78023  
**(210) 372-9600**  
Gender: Male  
Ages 0-99

**†Sanchez, Brian J PT**

Momentum Physical Therapy & Sports  
Rehab LTD Partnersh  
12952 Bandera Road Suite 107  
Helotes, TX 78023  
**(210) 372-9600**  
Gender: Male  
Ages 0-99

**†Stoffel, Jessica R PT**

Mission Rehabilitation and Sports  
Medicine LP  
12952 Bandera Road Suite 107  
Helotes, TX 78023  
**(210) 372-9600**  
Gender: Female  
Ages 0-99

**†Stoffel, Jessica R PT**

Momentum Physical Therapy & Sports  
Rehab LTD Partnersh  
12952 Bandera Road Suite 107  
Helotes, TX 78023  
**(210) 372-9600**  
Gender: Female  
Ages 0-99

**†Thompson, Kelsie L PT, DPT**

Momentum Physical Therapy & Sports  
Rehab LTD Partnersh  
12952 Bandera Road Suite 107  
Helotes, TX 78023  
**(210) 372-9600**  
Gender: Female  
Ages 0-99

**†Trevino, Alexis PT, DPT**

Momentum Physical Therapy & Sports  
Rehab LTD Partnersh  
12952 Bandera Road Suite 107  
Helotes, TX 78023  
**(210) 372-9600**  
Gender: Female  
Ages 0-99

**†Whitaker, Lisa A PT**

Momentum Physical Therapy & Sports  
Rehab LTD Partnersh  
12952 Bandera Road Suite 107  
Helotes, TX 78023  
**(210) 372-9600**  
Gender: Female  
Ages 0-99

**†Williams, Jessica N PT**

Momentum Physical Therapy & Sports  
Rehab LTD Partnersh  
12952 Bandera Road Suite 107  
Helotes, TX 78023  
**(210) 372-9600**  
Gender: Female  
Ages 0-99

**†Williams, Jessica N PT**

Star Therapy Centers Limited  
Partnership  
12952 Bandera Road Suite 107  
Helotes, TX 78023  
**(210) 372-9600**  
Gender: Female  
Ages 0-99

**Live Oak****†Alaniz, Steven R PT**

Momentum Physical Therapy & Sports  
Rehab LTD Partnersh  
7909 Pat Booker Road  
Live Oak, TX 78233  
**(210) 653-2400**  
Gender: Male  
Ages 0-99

**†Arriaga, Julia E DPT, PT**

Momentum Physical Therapy & Sports  
Rehab LTD Partnersh  
7909 Pat Booker Road  
Live Oak, TX 78233  
**(210) 653-2400**  
Gender: Female  
Ages 0-99

**†Bauernfeind, Mark J PT**

Momentum Physical Therapy & Sports  
Rehab LTD Partnersh  
7909 Pat Booker Road  
Live Oak, TX 78233  
**(210) 590-7412**  
Gender: Male  
Ages 0-99

**†Bauernfeind, Mark J PT**

Momentum Physical Therapy & Sports  
Rehab LTD Partnersh  
7909 Pat Booker Road  
Live Oak, TX 78233  
**(210) 653-2400**  
Gender: Male  
Ages 0-99

**†Bienek, Kayla M PT**

Momentum Physical Therapy & Sports  
Rehab LTD Partnersh  
7909 Pat Booker Road  
Live Oak, TX 78233  
**(210) 653-2400**  
Gender: Female  
Ages 0-99

**†Blanton, Lauren K PT**

Mission Rehabilitation and Sports  
Medicine LP  
12413 Judson Road Suite 260  
Live Oak, TX 78233  
**(210) 656-7953**  
Gender: Female  
Ages 0-99

**†Bridges, Justin P PT**

Momentum Physical Therapy & Sports  
 Rehab LTD Partnersh  
 7909 Pat Booker Road  
 Live Oak, TX 78233  
**(210) 653-2400**  
 Gender: Male  
 Ages 0-99

**†Bueno, Lauren E DPT**

Momentum Physical Therapy & Sports  
 Rehab LTD Partnersh  
 7909 Pat Booker Road  
 Live Oak, TX 78233  
**(210) 653-2400**  
 Gender: Female  
 Ages 0-99

**†Cabrera, Mathew A DPT, PT**

Momentum Physical Therapy & Sports  
 Rehab LTD Partnersh  
 7909 Pat Booker Road  
 Live Oak, TX 78233  
**(210) 653-2400**  
 Gender: Male  
 Ages 0-99

**†Cardoza, Andres F DPT, PT**

Mission Rehabilitation and Sports  
 Medicine LP  
 12413 Judson Road Suite 260  
 Live Oak, TX 78233  
**(210) 656-7953**  
 Gender: Male  
 Ages 0-99

**†Casey, Diane H PT**

Momentum Physical Therapy & Sports  
 Rehab LTD Partnersh  
 7909 Pat Booker Road  
 Live Oak, TX 78233  
**(210) 653-2400**  
 Gender: Female  
 Ages 0-99

**†Cloudy, Nicole R DPT, PT**

Momentum Physical Therapy & Sports  
 Rehab LTD Partnersh  
 7909 Pat Booker Road  
 Live Oak, TX 78233  
**(210) 653-2400**  
 Gender: Female  
 Ages 0-99

**†Coffey, Roger L PT**

Mission Rehabilitation and Sports  
 Medicine LP  
 12413 Judson Road Suite 260  
 Live Oak, TX 78233  
**(210) 656-7953**  
 Gender: Male  
 Ages 0-99

**†Collins, Kaitlyn M DPT**

Momentum Physical Therapy & Sports  
 Rehab LTD Partnersh  
 7909 Pat Booker Road  
 Live Oak, TX 78233  
**(210) 653-2400**  
 Gender: Female  
 Ages 0-99

**†Cordts, Jessie L DPT**

Momentum Physical Therapy & Sports  
 Rehab LTD Partnersh  
 7909 Pat Booker Road  
 Live Oak, TX 78233  
**(210) 653-2400**  
 Gender: Female  
 Ages 0-99

**†Crowley, Rodney L PT**

Momentum Physical Therapy & Sports  
 Rehab LTD Partnersh  
 7909 Pat Booker Road  
 Live Oak, TX 78233  
**(210) 653-2400**  
 Gender: Male  
 Ages 0-99

**†Davila, Sylvia PT**

Momentum Physical Therapy & Sports  
 Rehab LTD Partnersh  
 7909 Pat Booker Road  
 Live Oak, TX 78233  
**(210) 653-2400**  
 Gender: Female  
 Ages 0-99

**†Day, Dana L PT, DPT**

Momentum Physical Therapy & Sports  
 Rehab LTD Partnersh  
 7909 Pat Booker Road  
 Live Oak, TX 78233  
**(210) 653-2400**  
 Gender: Female  
 Ages 0-99

**†De Vera, Manuel Ronald B PT**

Mission Rehabilitation and Sports  
 Medicine LP  
 12413 Judson Road Suite 260  
 Live Oak, TX 78233  
**(210) 656-7953**  
 Gender: Male  
 Ages 0-99

**†Elms, Chad A PT**

Momentum Physical Therapy & Sports  
 Rehab LTD Partnersh  
 7909 Pat Booker Road  
 Live Oak, TX 78233  
**(210) 653-2400**  
 Gender: Male  
 Ages 0-99

**†Ensminger, Laura PT**

Momentum Physical Therapy & Sports  
 Rehab LTD Partnersh  
 7909 Pat Booker Road  
 Live Oak, TX 78233  
**(210) 653-2400**  
 Gender: Female  
 Ages 0-99

**†Escobedo Uribe, Daniela C PT**

Momentum Physical Therapy & Sports  
 Rehab LTD Partnersh  
 7909 Pat Booker Road  
 Live Oak, TX 78233  
**(210) 653-2400**  
 Gender: Female  
 Ages 0-99

**†Ezzeddine, Mary L DPT**

Momentum Physical Therapy & Sports  
 Rehab LTD Partnersh  
 7909 Pat Booker Road  
 Live Oak, TX 78233  
**(210) 653-2400**  
 Gender: Female  
 Ages 0-99

**†Garcia, Clayton A DPT, PT**

Mission Rehabilitation and Sports  
 Medicine LP  
 12413 Judson Road Suite 260  
 Live Oak, TX 78233  
**(210) 656-7953**  
 Gender: Male  
 Ages 0-99

**†Giesen, Natalie PT**

Mission Rehabilitation and Sports  
 Medicine LP  
 12413 Judson Road Suite 260  
 Live Oak, TX 78233  
**(210) 656-7953**  
 Gender: Female  
 Ages 0-99

**†Goudeau, Leon PT**

Momentum Physical Therapy & Sports  
 Rehab LTD Partnersh  
 7909 Pat Booker Road  
 Live Oak, TX 78233  
**(210) 653-2400**  
 Gender: Male  
 Ages 0-99

**†Hay, Brittini R DPT, PT**

Mission Rehabilitation and Sports  
 Medicine LP  
 12413 Judson Road Suite 260  
 Live Oak, TX 78233  
**(210) 656-7953**  
 Gender: Female  
 Ages 0-99

**†Jackson, LaTonya R DPT**

Momentum Physical Therapy & Sports  
 Rehab LTD Partnersh  
 7909 Pat Booker Road  
 Live Oak, TX 78233  
**(210) 653-2400**  
 Gender: Female  
 Ages 0-99

**†Jackson, Zane M PT**

Momentum Physical Therapy & Sports  
 Rehab LTD Partnersh  
 7909 Pat Booker Road  
 Live Oak, TX 78233  
**(210) 653-2400**  
 Gender: Male  
 Ages 0-99

**†Jacobs, Margaret A PT**

Momentum Physical Therapy & Sports  
 Rehab LTD Partnersh  
 7909 Pat Booker Road  
 Live Oak, TX 78233  
**(210) 653-2400**  
 Gender: Female  
 Ages 0-99

**†Jungman, Katelyn M DPT, PT**

Momentum Physical Therapy & Sports  
Rehab LTD Partnersh  
7909 Pat Booker Road  
Live Oak, TX 78233  
(210) 653-2400  
Gender: Female  
Ages 0-99

**†Kingslien, Jill M MPT, PT**

Momentum Physical Therapy & Sports  
Rehab LTD Partnersh  
7909 Pat Booker Road  
Live Oak, TX 78233  
(210) 653-2400  
Gender: Female  
Ages 0-99

**†Koenigs, Andrew W PT**

Momentum Physical Therapy & Sports  
Rehab LTD Partnersh  
7909 Pat Booker Road  
Live Oak, TX 78233  
(210) 653-2400  
Gender: Male  
Ages 0-99

**†Kollister, Stephanie A PT**

Spring-Klein Physical Therapy  
12413 Judson Road Suite 260  
Live Oak, TX 78233  
(210) 656-7953  
Gender: Female  
Ages 0-99

**†Kovach, Andrea R PT**

Mission Rehabilitation and Sports  
Medicine LP  
12413 Judson Road Suite 260  
Live Oak, TX 78233  
(210) 656-7953  
Gender: Female  
Ages 0-99

**†LeMenager, Abigail DPT, PT**

Momentum Physical Therapy & Sports  
Rehab LTD Partnersh  
7909 Pat Booker Road  
Live Oak, TX 78233  
(210) 653-2400  
Gender: Female  
Ages 0-99

**†Light, Phillip M DPT, PT**

Mission Rehabilitation and Sports  
Medicine LP  
12413 Judson Road Suite 260  
Live Oak, TX 78233  
(210) 656-7953  
Gender: Male  
Ages 0-99

**†Malfer, John P PT**

Momentum Physical Therapy & Sports  
Rehab LTD Partnersh  
7909 Pat Booker Road  
Live Oak, TX 78233  
(210) 653-2400  
Gender: Male  
Ages 0-99

**†Malone, Mark S MT, PT**

Momentum Physical Therapy & Sports  
Rehab LTD Partnersh  
7909 Pat Booker Road  
Live Oak, TX 78233  
(210) 653-2400  
Gender: Male  
Ages 0-99

**†Martinez, Gina M PT**

Momentum Physical Therapy & Sports  
Rehab LTD Partnersh  
7909 Pat Booker Road  
Live Oak, TX 78233  
(210) 653-2400  
Gender: Female  
Ages 0-99

**†Mayorga, Victoria L DPT**

Momentum Physical Therapy & Sports  
Rehab LTD Partnersh  
7909 Pat Booker Road  
Live Oak, TX 78233  
(210) 653-2400  
Gender: Female  
Ages 0-99

**†McDaniel, Brook B PT, DPT**

Momentum Physical Therapy & Sports  
Rehab LTD Partnersh  
7909 Pat Booker Road  
Live Oak, TX 78233  
(210) 653-2400  
Gender: Female  
Ages 0-99

**†McGlothing, Megan E PT, DPT**

Momentum Physical Therapy & Sports  
Rehab LTD Partnersh  
7909 Pat Booker Road  
Live Oak, TX 78233  
(210) 653-2400  
Gender: Female  
Ages 0-99

**†Mercado, Bernabe I DPT, PT**

Mission Rehabilitation and Sports  
Medicine LP  
12413 Judson Road Suite 260  
Live Oak, TX 78233  
(210) 656-7953  
Gender: Male  
Ages 0-99

**†Moos, Cody R DPT, PT**

Momentum Physical Therapy & Sports  
Rehab LTD Partnersh  
7909 Pat Booker Road  
Live Oak, TX 78233  
(210) 653-2400  
Gender: Male  
Ages 0-99

**†Munoz, Cheyenne S PT**

Momentum Physical Therapy & Sports  
Rehab LTD Partnersh  
7909 Pat Booker Road  
Live Oak, TX 78233  
(210) 653-2400  
Gender: Female  
Ages 0-99

**†Naschke, Stacy R PT**

Mission Rehabilitation and Sports  
Medicine LP  
12413 Judson Road Suite 260  
Live Oak, TX 78233  
(210) 656-7953  
Gender: Female  
Ages 0-99

**†Passdar-Shirazi, Adrian A PT**

Mission Rehabilitation and Sports  
Medicine LP  
12413 Judson Road Suite 260  
Live Oak, TX 78233  
(210) 656-7953  
Gender: Male  
Ages 0-99

**†Peacock, Ashley A DPT, PT**

Momentum Physical Therapy & Sports  
Rehab LTD Partnersh  
7909 Pat Booker Road  
Live Oak, TX 78233  
(210) 653-2400  
Gender: Female  
Ages 0-99

**†Person, William H PT**

Momentum Physical Therapy & Sports  
Rehab LTD Partnersh  
7909 Pat Booker Road  
Live Oak, TX 78233  
(210) 653-2400  
Gender: Male  
Ages 0-99

**†Pesquera, Mason DPT, PT**

Green Oaks Physical Therapy LP  
12413 Judson Road Suite 260  
Live Oak, TX 78233  
(210) 656-7953  
Gender: Male  
Ages 0-99

**†Pesquera, Mason DPT, PT**

Mission Rehabilitation and Sports  
Medicine LP  
12413 Judson Road Suite 260  
Live Oak, TX 78233  
(210) 656-7953  
Gender: Male  
Ages 0-99

**†Phelps, John K DPT, PT**

Momentum Physical Therapy & Sports  
Rehab LTD Partnersh  
7909 Pat Booker Road  
Live Oak, TX 78233  
(210) 653-2400  
Gender: Male  
Ages 0-99

**†Pogue, Chad M MPT**

Momentum Physical Therapy & Sports  
Rehab LTD Partnersh  
7909 Pat Booker Road  
Live Oak, TX 78233  
(210) 653-2400  
Gender: Male  
Ages 0-99

**†Ramirez, Brian S PT, DPT**

Mission Rehabilitation and Sports  
Medicine LP  
12413 Judson Road Suite 260  
Live Oak, TX 78233  
**(210) 656-7953**  
Gender: Male  
Ages 0-99

**†Ramirez, David PT**

Momentum Physical Therapy & Sports  
Rehab LTD Partnersh  
7909 Pat Booker Road  
Live Oak, TX 78233  
**(210) 653-2400**  
Gender: Male  
Ages 0-99

**†Ramirez, Sarah Marie P DPT**

Momentum Physical Therapy & Sports  
Rehab LTD Partnersh  
7909 Pat Booker Road  
Live Oak, TX 78233  
**(210) 653-2400**  
Gender: Female  
Ages 0-99

**†Ramos, Malaeni PT**

Momentum Physical Therapy & Sports  
Rehab LTD Partnersh  
7909 Pat Booker Road  
Live Oak, TX 78233  
**(210) 653-2400**  
Gender: Female  
Ages 0-99

**†Rehler, Anne DPT, PT**

Mission Rehabilitation and Sports  
Medicine LP  
12413 Judson Road Suite 260  
Live Oak, TX 78233  
**(210) 656-7953**  
Gender: Female  
Ages 0-99

**†Rios, Jamie L PT**

Mission Rehabilitation and Sports  
Medicine LP  
12413 Judson Road Suite 260  
Live Oak, TX 78233  
**(210) 656-7953**  
Gender: Female  
Ages 0-99

**†Rivera, Emmanuel DPT, PT**

Momentum Physical Therapy & Sports  
Rehab LTD Partnersh  
7909 Pat Booker Road  
Live Oak, TX 78233  
**(210) 653-2400**  
Gender: Male  
Ages 0-99

**†Robinson, Adrienne J PT**

Mission Rehabilitation and Sports  
Medicine LP  
12413 Judson Road Suite 260  
Live Oak, TX 78233  
**(210) 656-7953**  
Gender: Female  
Ages 0-99

**†Robinson, Adrienne J PT**

Mission Rehabilitation and Sports  
Medicine LP  
12702 Toepperwein Road Suite 120  
Live Oak, TX 78233  
**(210) 653-4420**  
Gender: Female  
Ages 0-99

**†Roblin, Emily A DPT, PT**

Mission Rehabilitation and Sports  
Medicine LP  
12413 Judson Road Suite 260  
Live Oak, TX 78233  
**(210) 656-7953**  
Gender: Female  
Ages 0-99

**†Rocha, Jacqueline D PT, DPT**

Mission Rehabilitation and Sports  
Medicine LP  
12413 Judson Road Suite 260  
Live Oak, TX 78233  
**(210) 656-7953**  
Gender: Female  
Ages 0-99

**†Rosin, Berco J DPT, PT**

Momentum Physical Therapy & Sports  
Rehab LTD Partnersh  
7909 Pat Booker Road  
Live Oak, TX 78233  
**(210) 653-2400**  
Gender: Male  
Ages 0-99

**†Sanchez, Brian J PT**

Momentum Physical Therapy & Sports  
Rehab LTD Partnersh  
7909 Pat Booker Road  
Live Oak, TX 78233  
**(210) 653-2400**  
Gender: Male  
Ages 0-99

**†Siefken, Katrina M PT**

Mission Rehabilitation and Sports  
Medicine LP  
12413 Judson Road Suite 260  
Live Oak, TX 78233  
**(210) 656-7953**  
Gender: Female  
Ages 0-99

**†Simmons, Cassidy M PT**

Mission Rehabilitation and Sports  
Medicine LP  
12413 Judson Road Suite 260  
Live Oak, TX 78233  
**(210) 656-7953**  
Gender: Female  
Ages 0-99

**†Stoffel, Jessica R PT**

Mission Rehabilitation and Sports  
Medicine LP  
12413 Judson Road Suite 260  
Live Oak, TX 78233  
**(210) 656-7953**  
Gender: Female  
Ages 0-99

**†Stoffel, Jessica R PT**

Mission Rehabilitation and Sports  
Medicine LP  
7909 Pat Booker Road  
Live Oak, TX 78233  
**(210) 653-2400**  
Gender: Female  
Ages 0-99

**†Stoffel, Jessica R PT**

Momentum Physical Therapy & Sports  
Rehab LTD Partnersh  
12413 Judson Road Suite 260  
Live Oak, TX 78233  
**(210) 656-7953**  
Gender: Female  
Ages 0-99

**†Stoffel, Jessica R PT**

Momentum Physical Therapy & Sports  
Rehab LTD Partnersh  
7909 Pat Booker Road  
Live Oak, TX 78233  
**(210) 653-2400**  
Gender: Female  
Ages 0-99

**†Summers, Scott C PT**

Mission Rehabilitation and Sports  
Medicine LP  
12413 Judson Road Suite 260  
Live Oak, TX 78233  
**(210) 656-7953**  
Gender: Male  
Ages 0-99

**†Thompson, Kelsie L PT, DPT**

Momentum Physical Therapy & Sports  
Rehab LTD Partnersh  
7909 Pat Booker Road  
Live Oak, TX 78233  
**(210) 653-2400**  
Gender: Female  
Ages 0-99

**†Trevino, Alexis PT, DPT**

Momentum Physical Therapy & Sports  
Rehab LTD Partnersh  
7909 Pat Booker Road  
Live Oak, TX 78233  
**(210) 653-2400**  
Gender: Female  
Ages 0-99

**†Uba, Kelvin T DPT, PT**

Mission Rehabilitation and Sports  
Medicine LP  
12413 Judson Road Suite 260  
Live Oak, TX 78233  
**(210) 656-7953**  
Gender: Male  
Ages 0-99

**†Whitaker, Lisa A PT**

Momentum Physical Therapy & Sports  
Rehab LTD Partnersh  
7909 Pat Booker Road  
Live Oak, TX 78233  
**(210) 653-2400**  
Gender: Female  
Ages 0-99



**†Williams, Jessica N PT**

Momentum Physical Therapy & Sports  
Rehab LTD Partnersh  
7909 Pat Booker Road  
Live Oak, TX 78233  
**(210) 653-2400**  
Gender: Female  
Ages 0-99

**†Williams, Jessica N PT**

Star Therapy Centers Limited  
Partnership  
7909 Pat Booker Road  
Live Oak, TX 78233  
**(210) 653-2400**  
Gender: Female  
Ages 0-99

**San Antonio****†Alaniz, Steven R PT**

Momentum Physical Therapy & Sports  
Rehab LTD Partnersh  
10555 Culebra Road Suite 103  
San Antonio, TX 78251  
**(210) 888-6042**  
Gender: Male  
Ages 0-99

**†Alaniz, Steven R PT**

Momentum Physical Therapy & Sports  
Rehab LTD Partnersh  
11219 Potranco Road Building A-110  
San Antonio, TX 78253  
**(210) 679-6900**  
Gender: Male  
Ages 0-99

**†Alaniz, Steven R PT**

Momentum Physical Therapy & Sports  
Rehab LTD Partnersh  
20821 US Highway 281 North Suite 110  
San Antonio, TX 78258  
**(210) 610-4480**  
Gender: Male  
Ages 0-99

**†Alaniz, Steven R PT**

Momentum Physical Therapy & Sports  
Rehab LTD Partnersh  
21727 West Interstate 10 Suite 110  
San Antonio, TX 78257  
**(210) 314-1402**  
Gender: Male  
Ages 0-99

**†Alaniz, Steven R PT**

Momentum Physical Therapy & Sports  
Rehab LTD Partnersh  
5441 Babcock Road Suite 103  
San Antonio, TX 78240  
**(210) 253-3888**  
Gender: Male  
Ages 0-99

**†Alaniz, Steven R PT**

Momentum Physical Therapy & Sports  
Rehab LTD Partnersh  
7003 South New Braunfels Avenue  
Suite 114  
San Antonio, TX 78223  
**(210) 892-0359**  
Gender: Male  
Ages 0-99

**†Arriaga, Julia E DPT, PT**

Momentum Physical Therapy & Sports  
Rehab LTD Partnersh  
10555 Culebra Road Suite 103  
San Antonio, TX 78251  
**(210) 888-6042**  
Gender: Female  
Ages 0-99

**†Arriaga, Julia E DPT, PT**

Momentum Physical Therapy & Sports  
Rehab LTD Partnersh  
20821 US Highway 281 North Suite 110  
San Antonio, TX 78258  
**(210) 610-4480**  
Gender: Female  
Ages 0-99

**†Arriaga, Julia E DPT, PT**

Momentum Physical Therapy & Sports  
Rehab LTD Partnersh  
21727 West Interstate 10 Suite 110  
San Antonio, TX 78257  
**(210) 314-1402**  
Gender: Female  
Ages 0-99

**†Arriaga, Julia E DPT, PT**

Momentum Physical Therapy & Sports  
Rehab LTD Partnersh  
5441 Babcock Road Suite 103  
San Antonio, TX 78240  
**(210) 253-3888**  
Gender: Female  
Ages 0-99

**†Arriaga, Julia E DPT, PT**

Momentum Physical Therapy & Sports  
Rehab LTD Partnersh  
7003 South New Braunfels Avenue  
Suite 114  
San Antonio, TX 78223  
**(210) 892-0359**  
Gender: Female  
Ages 0-99

**†Avila, Gerardo PT**

ORTHOPAEDIC SAN ANTONIO  
423 Treeline Park Suite 320  
San Antonio, TX 78209  
**(210) 985-0148**  
Gender: Male  
Ages 14-99

**†Bauernfeind, Mark J PT**

Momentum Physical Therapy & Sports  
Rehab LTD Partnersh  
10555 Culebra Road Suite 103  
San Antonio, TX 78251  
**(210) 888-6042**  
Gender: Male  
Ages 0-99

**†Bauernfeind, Mark J PT**

Momentum Physical Therapy & Sports  
Rehab LTD Partnersh  
11219 Potranco Road Building A-110  
San Antonio, TX 78253  
**(210) 679-6900**  
Gender: Male  
Ages 0-99

**†Bauernfeind, Mark J PT**

Momentum Physical Therapy & Sports  
Rehab LTD Partnersh  
20821 US Highway 281 North Suite 110  
San Antonio, TX 78258  
**(210) 610-4480**  
Gender: Male  
Ages 0-99

**†Bauernfeind, Mark J PT**

Momentum Physical Therapy & Sports  
Rehab LTD Partnersh  
21727 West Interstate 10 Suite 110  
San Antonio, TX 78257  
**(210) 314-1402**  
Gender: Male  
Ages 0-99

**†Bauernfeind, Mark J PT**

Momentum Physical Therapy & Sports  
Rehab LTD Partnersh  
5441 Babcock Road Suite 103  
San Antonio, TX 78240  
**(210) 253-3888**  
Gender: Male  
Ages 0-99

**†Bauernfeind, Mark J PT**

Momentum Physical Therapy & Sports  
Rehab LTD Partnersh  
7003 South New Braunfels Avenue  
Suite 114  
San Antonio, TX 78223  
**(210) 892-0359**  
Gender: Male  
Ages 0-99

**†Bauernfeind, Mark J PT**

Momentum Physical Therapy & Sports  
Rehab LTD Partnersh  
9800 Fredericksburg Road  
San Antonio, TX 78288  
**(210) 696-8690**  
Gender: Male  
Ages 0-99

**†Bell, Brandon P PT, DPT**

Adam J Bruggeman MD PLLC  
3619 Paesanos Parkway Suite 102  
San Antonio, TX 78231  
**(210) 399-4836**  
Gender: Male  
Ages 0-99

**†Biediger, David S PT, DPT**

Adam J Bruggeman MD PLLC  
3619 Paesanos Parkway Suite 102  
San Antonio, TX 78231  
**(210) 399-4836**  
Gender: Male  
Ages 0-99

**†Biediger, David S PT, DPT**

Adam J Bruggeman MD PLLC  
8403 State Highway 151 Suite 111  
San Antonio, TX 78245  
**(210) 399-4836**  
Gender: Male  
Ages 0-99

†**Bienek, Kayla M PT**  
Momentum Physical Therapy & Sports  
Rehab LTD Partnersh  
10555 Culebra Road Suite 103  
San Antonio, TX 78251  
**(210) 888-6042**  
Gender: Female  
Ages 0-99

†**Bienek, Kayla M PT**  
Momentum Physical Therapy & Sports  
Rehab LTD Partnersh  
11219 Potranco Road Building A-110  
San Antonio, TX 78253  
**(210) 679-6900**  
Gender: Female  
Ages 0-99

†**Bienek, Kayla M PT**  
Momentum Physical Therapy & Sports  
Rehab LTD Partnersh  
20821 US Highway 281 North Suite 110  
San Antonio, TX 78258  
**(210) 610-4480**  
Gender: Female  
Ages 0-99

†**Bienek, Kayla M PT**  
Momentum Physical Therapy & Sports  
Rehab LTD Partnersh  
21727 West Interstate 10 Suite 110  
San Antonio, TX 78257  
**(210) 314-1402**  
Gender: Female  
Ages 0-99

†**Bienek, Kayla M PT**  
Momentum Physical Therapy & Sports  
Rehab LTD Partnersh  
5441 Babcock Road Suite 103  
San Antonio, TX 78240  
**(210) 253-3888**  
Gender: Female  
Ages 0-99

†**Bienek, Kayla M PT**  
Momentum Physical Therapy & Sports  
Rehab LTD Partnersh  
7003 South New Braunfels Avenue  
Suite 114  
San Antonio, TX 78223  
**(210) 892-0359**  
Gender: Female  
Ages 0-99

†**Blanton, Lauren K PT**  
Mission Rehabilitation and Sports  
Medicine LP  
2140 Babcock Road Suite 130  
San Antonio, TX 78229  
**(210) 614-7953**  
Gender: Female  
Ages 0-99

†**Blanton, Lauren K PT**  
Mission Rehabilitation and Sports  
Medicine LP  
3110 Nogalitos Suite 201  
San Antonio, TX 78225  
**(210) 534-7953**  
Gender: Female  
Ages 0-99

†**Blanton, Lauren K PT**  
Mission Rehabilitation and Sports  
Medicine LP  
3875 East Southcross Boulevard Suite B  
San Antonio, TX 78222  
**(210) 337-7953**  
Gender: Female  
Ages 0-99

†**Blanton, Lauren K PT**  
Mission Rehabilitation and Sports  
Medicine LP  
6511 West Loop 1604 North Suite 117  
San Antonio, TX 78254  
**(210) 201-0185**  
Gender: Female  
Ages 0-99

†**Blanton, Lauren K PT**  
Mission Rehabilitation and Sports  
Medicine LP  
6658 Summer Fest Drive Suite 101  
San Antonio, TX 78244  
**(210) 858-8499**  
Gender: Female  
Ages 0-99

†**Bridges, Justin P PT**  
Momentum Physical Therapy & Sports  
Rehab LTD Partnersh  
10555 Culebra Road Suite 103  
San Antonio, TX 78251  
**(210) 888-6042**  
Gender: Male  
Ages 0-99

†**Bridges, Justin P PT**  
Momentum Physical Therapy & Sports  
Rehab LTD Partnersh  
11219 Potranco Road Building A-110  
San Antonio, TX 78253  
**(210) 679-6900**  
Gender: Male  
Ages 0-99

†**Bridges, Justin P PT**  
Momentum Physical Therapy & Sports  
Rehab LTD Partnersh  
20821 US Highway 281 North Suite 110  
San Antonio, TX 78258  
**(210) 610-4480**  
Gender: Male  
Ages 0-99

†**Bridges, Justin P PT**  
Momentum Physical Therapy & Sports  
Rehab LTD Partnersh  
21727 West Interstate 10 Suite 110  
San Antonio, TX 78257  
**(210) 314-1402**  
Gender: Male  
Ages 0-99

†**Bridges, Justin P PT**  
Momentum Physical Therapy & Sports  
Rehab LTD Partnersh  
5441 Babcock Road Suite 103  
San Antonio, TX 78240  
**(210) 253-3888**  
Gender: Male  
Ages 0-99

†**Bridges, Justin P PT**  
Momentum Physical Therapy & Sports  
Rehab LTD Partnersh  
7003 South New Braunfels Avenue  
Suite 114  
San Antonio, TX 78223  
**(210) 892-0359**  
Gender: Male  
Ages 0-99

†**Bridges, Justin P PT**  
Momentum Physical Therapy & Sports  
Rehab LTD Partnersh  
9800 Fredericksburg Road  
San Antonio, TX 78288  
**(210) 696-8690**  
Gender: Male  
Ages 0-99

†**Bueno, Lauren E DPT**  
Momentum Physical Therapy & Sports  
Rehab LTD Partnersh  
10555 Culebra Road Suite 103  
San Antonio, TX 78251  
**(210) 888-6042**  
Gender: Female  
Ages 0-99

†**Bueno, Lauren E DPT**  
Momentum Physical Therapy & Sports  
Rehab LTD Partnersh  
11219 Potranco Road Building A-110  
San Antonio, TX 78253  
**(210) 679-6900**  
Gender: Female  
Ages 0-99

†**Bueno, Lauren E DPT**  
Momentum Physical Therapy & Sports  
Rehab LTD Partnersh  
20821 US Highway 281 North Suite 110  
San Antonio, TX 78258  
**(210) 610-4480**  
Gender: Female  
Ages 0-99

†**Bueno, Lauren E DPT**  
Momentum Physical Therapy & Sports  
Rehab LTD Partnersh  
21727 West Interstate 10 Suite 110  
San Antonio, TX 78257  
**(210) 314-1402**  
Gender: Female  
Ages 0-99

†**Bueno, Lauren E DPT**  
Momentum Physical Therapy & Sports  
Rehab LTD Partnersh  
5441 Babcock Road Suite 103  
San Antonio, TX 78240  
**(210) 253-3888**  
Gender: Female  
Ages 0-99

†**Bueno, Lauren E DPT**  
Momentum Physical Therapy & Sports  
Rehab LTD Partnersh  
7003 South New Braunfels Avenue  
Suite 114  
San Antonio, TX 78223  
**(210) 892-0359**  
Gender: Female  
Ages 0-99

**†Bush, Cierra PT**

Essential Physical Therapy and Wellness Clinic  
423 Treeline Park Suite 201  
San Antonio, TX 78209  
**(318) 458-9464**  
Gender: Female  
Ages 0-99

**†Cabrera, Mathew A DPT, PT**

Momentum Physical Therapy & Sports Rehab LTD Partnersh  
10555 Culebra Road Suite 103  
San Antonio, TX 78251  
**(210) 888-6042**  
Gender: Male  
Ages 0-99

**†Cabrera, Mathew A DPT, PT**

Momentum Physical Therapy & Sports Rehab LTD Partnersh  
11219 Potranco Road Building A-110  
San Antonio, TX 78253  
**(210) 679-6900**  
Gender: Male  
Ages 0-99

**†Cabrera, Mathew A DPT, PT**

Momentum Physical Therapy & Sports Rehab LTD Partnersh  
20821 US Highway 281 North Suite 110  
San Antonio, TX 78258  
**(210) 610-4480**  
Gender: Male  
Ages 0-99

**†Cabrera, Mathew A DPT, PT**

Momentum Physical Therapy & Sports Rehab LTD Partnersh  
21727 West Interstate 10 Suite 110  
San Antonio, TX 78257  
**(210) 314-1402**  
Gender: Male  
Ages 0-99

**†Cabrera, Mathew A DPT, PT**

Momentum Physical Therapy & Sports Rehab LTD Partnersh  
5441 Babcock Road Suite 103  
San Antonio, TX 78240  
**(210) 253-3888**  
Gender: Male  
Ages 0-99

**†Cabrera, Mathew A DPT, PT**

Momentum Physical Therapy & Sports Rehab LTD Partnersh  
7003 South New Braunfels Avenue Suite 114  
San Antonio, TX 78223  
**(210) 892-0359**  
Gender: Male  
Ages 0-99

**†Cardoza, Andres F DPT, PT**

Mission Rehabilitation and Sports Medicine LP  
2140 Babcock Road Suite 130  
San Antonio, TX 78229  
**(210) 614-7953**  
Gender: Male  
Ages 0-99

**†Cardoza, Andres F DPT, PT**

Mission Rehabilitation and Sports Medicine LP  
3110 Nogalitos Suite 201  
San Antonio, TX 78225  
**(210) 534-7953**  
Gender: Male  
Ages 0-99

**†Cardoza, Andres F DPT, PT**

Mission Rehabilitation and Sports Medicine LP  
3875 East Southcross Boulevard Suite B  
San Antonio, TX 78222  
**(210) 337-7953**  
Gender: Male  
Ages 0-99

**†Cardoza, Andres F DPT, PT**

Mission Rehabilitation and Sports Medicine LP  
6511 West Loop 1604 North Suite 117  
San Antonio, TX 78254  
**(210) 201-0185**  
Gender: Male  
Ages 0-99

**†Cardoza, Andres F DPT, PT**

Mission Rehabilitation and Sports Medicine LP  
6658 Summer Fest Drive Suite 101  
San Antonio, TX 78244  
**(210) 858-8499**  
Gender: Male  
Ages 0-99

**†Carter, Kathleen R MPT**

Momentum Physical Therapy & Sports Rehab LTD Partnersh  
21727 West Interstate 10 Suite 110  
San Antonio, TX 78257  
**(210) 314-1402**  
Gender: Female  
Ages 0-99

**†Casey, Diane H PT**

Momentum Physical Therapy & Sports Rehab LTD Partnersh  
10555 Culebra Road Suite 103  
San Antonio, TX 78251  
**(210) 888-6042**  
Gender: Female  
Ages 0-99

**†Casey, Diane H PT**

Momentum Physical Therapy & Sports Rehab LTD Partnersh  
11219 Potranco Road Building A-110  
San Antonio, TX 78253  
**(210) 679-6900**  
Gender: Female  
Ages 0-99

**†Casey, Diane H PT**

Momentum Physical Therapy & Sports Rehab LTD Partnersh  
20821 US Highway 281 North Suite 110  
San Antonio, TX 78258  
**(210) 610-4480**  
Gender: Female  
Ages 0-99

**†Casey, Diane H PT**

Momentum Physical Therapy & Sports Rehab LTD Partnersh  
21727 West Interstate 10 Suite 110  
San Antonio, TX 78257  
**(210) 314-1402**  
Gender: Female  
Ages 0-99

**†Casey, Diane H PT**

Momentum Physical Therapy & Sports Rehab LTD Partnersh  
5441 Babcock Road Suite 103  
San Antonio, TX 78240  
**(210) 253-3888**  
Gender: Female  
Ages 0-99

**†Casey, Diane H PT**

Momentum Physical Therapy & Sports Rehab LTD Partnersh  
7003 South New Braunfels Avenue Suite 114  
San Antonio, TX 78223  
**(210) 892-0359**  
Gender: Female  
Ages 0-99

**†Casey, Diane H PT**

Momentum Physical Therapy & Sports Rehab LTD Partnersh  
9800 Fredericksburg Road  
San Antonio, TX 78288  
**(210) 696-8690**  
Gender: Female  
Ages 0-99

**†Cloudy, Nicole R DPT, PT**

Momentum Physical Therapy & Sports Rehab LTD Partnersh  
10555 Culebra Road Suite 103  
San Antonio, TX 78251  
**(210) 888-6042**  
Gender: Female  
Ages 0-99

**†Cloudy, Nicole R DPT, PT**

Momentum Physical Therapy & Sports Rehab LTD Partnersh  
11219 Potranco Road Building A-110  
San Antonio, TX 78253  
**(210) 679-6900**  
Gender: Female  
Ages 0-99

**†Cloudy, Nicole R DPT, PT**

Momentum Physical Therapy & Sports Rehab LTD Partnersh  
20821 US Highway 281 North Suite 110  
San Antonio, TX 78258  
**(210) 610-4480**  
Gender: Female  
Ages 0-99

**†Cloudy, Nicole R DPT, PT**

Momentum Physical Therapy & Sports Rehab LTD Partnersh  
21727 West Interstate 10 Suite 110  
San Antonio, TX 78257  
**(210) 314-1402**  
Gender: Female  
Ages 0-99

†**Cloudy, Nicole R DPT, PT**  
Momentum Physical Therapy & Sports  
Rehab LTD Partnersh  
5441 Babcock Road Suite 103  
San Antonio, TX 78240  
**(210) 253-3888**  
Gender: Female  
Ages 0-99

†**Cloudy, Nicole R DPT, PT**  
Momentum Physical Therapy & Sports  
Rehab LTD Partnersh  
7003 South New Braunfels Avenue  
Suite 114  
San Antonio, TX 78223  
**(210) 892-0359**  
Gender: Female  
Ages 0-99

†**Coffey, Roger L PT**  
Mission Rehabilitation and Sports  
Medicine LP  
2140 Babcock Road Suite 130  
San Antonio, TX 78229  
**(210) 614-7953**  
Gender: Male  
Ages 0-99

†**Coffey, Roger L PT**  
Mission Rehabilitation and Sports  
Medicine LP  
3110 Nogalitos Suite 201  
San Antonio, TX 78225  
**(210) 534-7953**  
Gender: Male  
Ages 0-99

†**Coffey, Roger L PT**  
Mission Rehabilitation and Sports  
Medicine LP  
3875 East Southcross Boulevard Suite B  
San Antonio, TX 78222  
**(210) 337-7953**  
Gender: Male  
Ages 0-99

†**Coffey, Roger L PT**  
Mission Rehabilitation and Sports  
Medicine LP  
6511 West Loop 1604 North Suite 117  
San Antonio, TX 78254  
**(210) 201-0185**  
Gender: Male  
Ages 0-99

†**Collins, Kaitlyn M DPT**  
Momentum Physical Therapy & Sports  
Rehab LTD Partnersh  
10555 Culebra Road Suite 103  
San Antonio, TX 78251  
**(210) 888-6042**  
Gender: Female  
Ages 0-99

†**Collins, Kaitlyn M DPT**  
Momentum Physical Therapy & Sports  
Rehab LTD Partnersh  
11219 Potranco Road Building A-110  
San Antonio, TX 78253  
**(210) 679-6900**  
Gender: Female  
Ages 0-99

†**Collins, Kaitlyn M DPT**  
Momentum Physical Therapy & Sports  
Rehab LTD Partnersh  
20821 US Highway 281 North Suite 110  
San Antonio, TX 78258  
**(210) 610-4480**  
Gender: Female  
Ages 0-99

†**Collins, Kaitlyn M DPT**  
Momentum Physical Therapy & Sports  
Rehab LTD Partnersh  
21727 West Interstate 10 Suite 110  
San Antonio, TX 78257  
**(210) 314-1402**  
Gender: Female  
Ages 0-99

†**Collins, Kaitlyn M DPT**  
Momentum Physical Therapy & Sports  
Rehab LTD Partnersh  
5441 Babcock Road Suite 103  
San Antonio, TX 78240  
**(210) 253-3888**  
Gender: Female  
Ages 0-99

†**Collins, Kaitlyn M DPT**  
Momentum Physical Therapy & Sports  
Rehab LTD Partnersh  
7003 South New Braunfels Avenue  
Suite 114  
San Antonio, TX 78223  
**(210) 892-0359**  
Gender: Female  
Ages 0-99

†**Cook, Veatrice PT**  
Team Care Rehab Services Inc  
9901 West Interstate 10 Suite 615  
San Antonio, TX 78230  
**(210) 691-0039**  
Gender: Female  
Ages 0-99

†**Cordts, Jessie L DPT**  
Momentum Physical Therapy & Sports  
Rehab LTD Partnersh  
10555 Culebra Road Suite 103  
San Antonio, TX 78251  
**(210) 888-6042**  
Gender: Female  
Ages 0-99

†**Cordts, Jessie L DPT**  
Momentum Physical Therapy & Sports  
Rehab LTD Partnersh  
11219 Potranco Road Building A-110  
San Antonio, TX 78253  
**(210) 679-6900**  
Gender: Female  
Ages 0-99

†**Cordts, Jessie L DPT**  
Momentum Physical Therapy & Sports  
Rehab LTD Partnersh  
18007 West Interstate 10  
San Antonio, TX 78257  
**(210) 341-1402**  
Gender: Female  
Ages 0-99

†**Cordts, Jessie L DPT**  
Momentum Physical Therapy & Sports  
Rehab LTD Partnersh  
20821 US Highway 281 North Suite 110  
San Antonio, TX 78258  
**(210) 610-4480**  
Gender: Female  
Ages 0-99

†**Cordts, Jessie L DPT**  
Momentum Physical Therapy & Sports  
Rehab LTD Partnersh  
21727 West Interstate 10 Suite 110  
San Antonio, TX 78257  
**(210) 314-1402**  
Gender: Female  
Ages 0-99

†**Cordts, Jessie L DPT**  
Momentum Physical Therapy & Sports  
Rehab LTD Partnersh  
5441 Babcock Road Suite 103  
San Antonio, TX 78240  
**(210) 253-3888**  
Gender: Female  
Ages 0-99

†**Cordts, Jessie L DPT**  
Momentum Physical Therapy & Sports  
Rehab LTD Partnersh  
7003 South New Braunfels Avenue  
Suite 114  
San Antonio, TX 78223  
**(210) 892-0359**  
Gender: Female  
Ages 0-99

†**Cordts, Jessie L DPT**  
Momentum Physical Therapy & Sports  
Rehab LTD Partnersh  
9800 Fredericksburg Road  
San Antonio, TX 78288  
**(210) 696-8690**  
Gender: Female  
Ages 0-99

†**Crowley, Rodney L PT**  
Momentum Physical Therapy & Sports  
Rehab LTD Partnersh  
10555 Culebra Road Suite 103  
San Antonio, TX 78251  
**(210) 888-6042**  
Gender: Male  
Ages 0-99

†**Crowley, Rodney L PT**  
Momentum Physical Therapy & Sports  
Rehab LTD Partnersh  
11219 Potranco Road Building A-110  
San Antonio, TX 78253  
**(210) 679-6900**  
Gender: Male  
Ages 0-99

†**Crowley, Rodney L PT**  
Momentum Physical Therapy & Sports  
Rehab LTD Partnersh  
20821 US Highway 281 North Suite 110  
San Antonio, TX 78258  
**(210) 610-4480**  
Gender: Male  
Ages 0-99

**†Crowley, Rodney L PT**

Momentum Physical Therapy & Sports  
Rehab LTD Partnersh  
21727 West Interstate 10 Suite 110  
San Antonio, TX 78257  
**(210) 314-1402**  
Gender: Male  
Ages 0-99

**†Crowley, Rodney L PT**

Momentum Physical Therapy & Sports  
Rehab LTD Partnersh  
5441 Babcock Road Suite 103  
San Antonio, TX 78240  
**(210) 253-3888**  
Gender: Male  
Ages 0-99

**†Crowley, Rodney L PT**

Momentum Physical Therapy & Sports  
Rehab LTD Partnersh  
7003 South New Braunfels Avenue  
Suite 114  
San Antonio, TX 78223  
**(210) 892-0359**  
Gender: Male  
Ages 0-99

**†Davila, Sylvia PT**

Momentum Physical Therapy & Sports  
Rehab LTD Partnersh  
10555 Culebra Road Suite 103  
San Antonio, TX 78251  
**(210) 888-6042**  
Gender: Female  
Ages 0-99

**†Davila, Sylvia PT**

Momentum Physical Therapy & Sports  
Rehab LTD Partnersh  
11219 Potranco Road Building A-110  
San Antonio, TX 78253  
**(210) 679-6900**  
Gender: Female  
Ages 0-99

**†Davila, Sylvia PT**

Momentum Physical Therapy & Sports  
Rehab LTD Partnersh  
20821 US Highway 281 North Suite 110  
San Antonio, TX 78258  
**(210) 610-4480**  
Gender: Female  
Ages 0-99

**†Davila, Sylvia PT**

Momentum Physical Therapy & Sports  
Rehab LTD Partnersh  
21727 West Interstate 10 Suite 110  
San Antonio, TX 78257  
**(210) 314-1402**  
Gender: Female  
Ages 0-99

**†Davila, Sylvia PT**

Momentum Physical Therapy & Sports  
Rehab LTD Partnersh  
5441 Babcock Road Suite 103  
San Antonio, TX 78240  
**(210) 253-3888**  
Gender: Female  
Ages 0-99

**†Davila, Sylvia PT**

Momentum Physical Therapy & Sports  
Rehab LTD Partnersh  
7003 South New Braunfels Avenue  
Suite 114  
San Antonio, TX 78223  
**(210) 892-0359**  
Gender: Female  
Ages 0-99

**†Davila, Sylvia PT**

Momentum Physical Therapy & Sports  
Rehab LTD Partnersh  
9800 Fredericksburg Road  
San Antonio, TX 78288  
**(210) 696-8690**  
Gender: Female  
Ages 0-99

**†Day, Dana L PT, DPT**

Momentum Physical Therapy & Sports  
Rehab LTD Partnersh  
10555 Culebra Road Suite 103  
San Antonio, TX 78251  
**(210) 888-6042**  
Gender: Female  
Ages 0-99

**†Day, Dana L PT, DPT**

Momentum Physical Therapy & Sports  
Rehab LTD Partnersh  
11219 Potranco Road Building A-110  
San Antonio, TX 78253  
**(210) 679-6900**  
Gender: Female  
Ages 0-99

**†Day, Dana L PT, DPT**

Momentum Physical Therapy & Sports  
Rehab LTD Partnersh  
20821 US Highway 281 North Suite 110  
San Antonio, TX 78258  
**(210) 610-4480**  
Gender: Female  
Ages 0-99

**†Day, Dana L PT, DPT**

Momentum Physical Therapy & Sports  
Rehab LTD Partnersh  
21727 West Interstate 10 Suite 110  
San Antonio, TX 78257  
**(210) 314-1402**  
Gender: Female  
Ages 0-99

**†Day, Dana L PT, DPT**

Momentum Physical Therapy & Sports  
Rehab LTD Partnersh  
5441 Babcock Road Suite 103  
San Antonio, TX 78240  
**(210) 253-3888**  
Gender: Female  
Ages 0-99

**†Day, Dana L PT, DPT**

Momentum Physical Therapy & Sports  
Rehab LTD Partnersh  
7003 South New Braunfels Avenue  
Suite 114  
San Antonio, TX 78223  
**(210) 892-0359**  
Gender: Female  
Ages 0-99

**†De Vera, Manuel Ronald B PT**

Mission Rehabilitation and Sports  
Medicine LP  
2140 Babcock Road Suite 130  
San Antonio, TX 78229  
**(210) 614-7953**  
Gender: Male  
Ages 0-99

**†De Vera, Manuel Ronald B PT**

Mission Rehabilitation and Sports  
Medicine LP  
3110 Nogalitos Suite 201  
San Antonio, TX 78225  
**(210) 534-7953**  
Gender: Male  
Ages 0-99

**†De Vera, Manuel Ronald B PT**

Mission Rehabilitation and Sports  
Medicine LP  
3875 East Southcross Boulevard Suite B  
San Antonio, TX 78222  
**(210) 337-7953**  
Gender: Male  
Ages 0-99

**†De Vera, Manuel Ronald B PT**

Mission Rehabilitation and Sports  
Medicine LP  
6511 West Loop 1604 North Suite 117  
San Antonio, TX 78254  
**(210) 201-0185**  
Gender: Male  
Ages 0-99

**†De Vera, Manuel Ronald B PT**

Mission Rehabilitation and Sports  
Medicine LP  
6658 Summer Fest Drive Suite 101  
San Antonio, TX 78244  
**(210) 858-8499**  
Gender: Male  
Ages 0-99

**†Elms, Chad A PT**

Momentum Physical Therapy & Sports  
Rehab LTD Partnersh  
10555 Culebra Road Suite 103  
San Antonio, TX 78251  
**(210) 888-6042**  
Gender: Male  
Ages 0-99

**†Elms, Chad A PT**

Momentum Physical Therapy & Sports  
Rehab LTD Partnersh  
11219 Potranco Road Building A-110  
San Antonio, TX 78253  
**(210) 679-6900**  
Gender: Male  
Ages 0-99

**†Elms, Chad A PT**

Momentum Physical Therapy & Sports  
 Rehab LTD Partnersh  
 21727 West Interstate 10 Suite 110  
 San Antonio, TX 78257  
**(210) 314-1402**  
 Gender: Male  
 Ages 0-99

**†Elms, Chad A PT**

Momentum Physical Therapy & Sports  
 Rehab LTD Partnersh  
 5441 Babcock Road Suite 103  
 San Antonio, TX 78240  
**(210) 253-3888**  
 Gender: Male  
 Ages 0-99

**†Elms, Chad A PT**

Momentum Physical Therapy & Sports  
 Rehab LTD Partnersh  
 7003 South New Braunfels Avenue  
 Suite 114  
 San Antonio, TX 78223  
**(210) 892-0359**  
 Gender: Male  
 Ages 0-99

**†Elms, Chad A PT**

Momentum Physical Therapy & Sports  
 Rehab LTD Partnersh  
 9800 Fredericksburg Road  
 San Antonio, TX 78288  
**(210) 696-8690**  
 Gender: Male  
 Ages 0-99

**†Ensminger, Laura PT**

Momentum Physical Therapy & Sports  
 Rehab LTD Partnersh  
 10555 Culebra Road Suite 103  
 San Antonio, TX 78251  
**(210) 888-6042**  
 Gender: Female  
 Ages 0-99

**†Ensminger, Laura PT**

Momentum Physical Therapy & Sports  
 Rehab LTD Partnersh  
 11219 Potranco Road Building A-110  
 San Antonio, TX 78253  
**(210) 679-6900**  
 Gender: Female  
 Ages 0-99

**†Ensminger, Laura PT**

Momentum Physical Therapy & Sports  
 Rehab LTD Partnersh  
 20821 US Highway 281 North Suite 110  
 San Antonio, TX 78258  
**(210) 610-4480**  
 Gender: Female  
 Ages 0-99

**†Ensminger, Laura PT**

Momentum Physical Therapy & Sports  
 Rehab LTD Partnersh  
 21727 West Interstate 10 Suite 110  
 San Antonio, TX 78257  
**(210) 314-1402**  
 Gender: Female  
 Ages 0-99

**†Ensminger, Laura PT**

Momentum Physical Therapy & Sports  
 Rehab LTD Partnersh  
 5441 Babcock Road Suite 103  
 San Antonio, TX 78240  
**(210) 253-3888**  
 Gender: Female  
 Ages 0-99

**†Ensminger, Laura PT**

Momentum Physical Therapy & Sports  
 Rehab LTD Partnersh  
 7003 South New Braunfels Avenue  
 Suite 114  
 San Antonio, TX 78223  
**(210) 892-0359**  
 Gender: Female  
 Ages 0-99

**†Escobedo Uribe, Daniela C PT**

Momentum Physical Therapy & Sports  
 Rehab LTD Partnersh  
 10555 Culebra Road Suite 103  
 San Antonio, TX 78251  
**(210) 888-6042**  
 Gender: Female  
 Ages 0-99

**†Escobedo Uribe, Daniela C PT**

Momentum Physical Therapy & Sports  
 Rehab LTD Partnersh  
 11219 Potranco Road Building A-110  
 San Antonio, TX 78253  
**(210) 679-6900**  
 Gender: Female  
 Ages 0-99

**†Escobedo Uribe, Daniela C PT**

Momentum Physical Therapy & Sports  
 Rehab LTD Partnersh  
 20821 US Highway 281 North Suite 110  
 San Antonio, TX 78258  
**(210) 610-4480**  
 Gender: Female  
 Ages 0-99

**†Escobedo Uribe, Daniela C PT**

Momentum Physical Therapy & Sports  
 Rehab LTD Partnersh  
 21727 West Interstate 10 Suite 110  
 San Antonio, TX 78257  
**(210) 314-1402**  
 Gender: Female  
 Ages 0-99

**†Escobedo Uribe, Daniela C PT**

Momentum Physical Therapy & Sports  
 Rehab LTD Partnersh  
 5441 Babcock Road Suite 103  
 San Antonio, TX 78240  
**(210) 253-3888**  
 Gender: Female  
 Ages 0-99

**†Escobedo Uribe, Daniela C PT**

Momentum Physical Therapy & Sports  
 Rehab LTD Partnersh  
 7003 South New Braunfels Avenue  
 Suite 114  
 San Antonio, TX 78223  
**(210) 892-0359**  
 Gender: Female  
 Ages 0-99

**†Ezzeddine, Mary L DPT**

Momentum Physical Therapy & Sports  
 Rehab LTD Partnersh  
 10555 Culebra Road Suite 103  
 San Antonio, TX 78251  
**(210) 888-6042**  
 Gender: Female  
 Ages 0-99

**†Ezzeddine, Mary L DPT**

Momentum Physical Therapy & Sports  
 Rehab LTD Partnersh  
 11219 Potranco Road Building A-110  
 San Antonio, TX 78253  
**(210) 679-6900**  
 Gender: Female  
 Ages 0-99

**†Ezzeddine, Mary L DPT**

Momentum Physical Therapy & Sports  
 Rehab LTD Partnersh  
 20821 US Highway 281 North Suite 110  
 San Antonio, TX 78258  
**(210) 610-4480**  
 Gender: Female  
 Ages 0-99

**†Ezzeddine, Mary L DPT**

Momentum Physical Therapy & Sports  
 Rehab LTD Partnersh  
 21727 West Interstate 10 Suite 110  
 San Antonio, TX 78257  
**(210) 314-1402**  
 Gender: Female  
 Ages 0-99

**†Ezzeddine, Mary L DPT**

Momentum Physical Therapy & Sports  
 Rehab LTD Partnersh  
 5441 Babcock Road Suite 103  
 San Antonio, TX 78240  
**(210) 253-3888**  
 Gender: Female  
 Ages 0-99

**†Ezzeddine, Mary L DPT**

Momentum Physical Therapy & Sports  
 Rehab LTD Partnersh  
 7003 South New Braunfels Avenue  
 Suite 114  
 San Antonio, TX 78223  
**(210) 892-0359**  
 Gender: Female  
 Ages 0-99

**†Garcia, Clayton A DPT, PT**

Mission Rehabilitation and Sports  
 Medicine LP  
 2140 Babcock Road Suite 130  
 San Antonio, TX 78229  
**(210) 614-7953**  
 Gender: Male  
 Ages 0-99

**†Garcia, Clayton A DPT, PT**

Mission Rehabilitation and Sports  
Medicine LP  
3110 Nogalitos Suite 201  
San Antonio, TX 78225  
**(210) 534-7953**  
Gender: Male  
Ages 0-99

**†Garcia, Clayton A DPT, PT**

Mission Rehabilitation and Sports  
Medicine LP  
3875 East Southcross Boulevard Suite B  
San Antonio, TX 78222  
**(210) 337-7953**  
Gender: Male  
Ages 0-99

**†Garcia, Clayton A DPT, PT**

Mission Rehabilitation and Sports  
Medicine LP  
6511 West Loop 1604 North Suite 117  
San Antonio, TX 78254  
**(210) 201-0185**  
Gender: Male  
Ages 0-99

**†Garcia, Clayton A DPT, PT**

Mission Rehabilitation and Sports  
Medicine LP  
6658 Summer Fest Drive Suite 101  
San Antonio, TX 78244  
**(210) 858-8499**  
Gender: Male  
Ages 0-99

**†Giesen, Natalie PT**

Mission Rehabilitation and Sports  
Medicine LP  
2140 Babcock Road Suite 130  
San Antonio, TX 78229  
**(210) 614-7953**  
Gender: Female  
Ages 0-99

**†Giesen, Natalie PT**

Mission Rehabilitation and Sports  
Medicine LP  
3110 Nogalitos Suite 201  
San Antonio, TX 78225  
**(210) 534-7953**  
Gender: Female  
Ages 0-99

**†Giesen, Natalie PT**

Mission Rehabilitation and Sports  
Medicine LP  
3875 East Southcross Boulevard Suite B  
San Antonio, TX 78222  
**(210) 337-7953**  
Gender: Female  
Ages 0-99

**†Giesen, Natalie PT**

Mission Rehabilitation and Sports  
Medicine LP  
6511 West Loop 1604 North Suite 117  
San Antonio, TX 78254  
**(210) 201-0185**  
Gender: Female  
Ages 0-99

**†Giesen, Natalie PT**

Mission Rehabilitation and Sports  
Medicine LP  
6658 Summer Fest Drive Suite 101  
San Antonio, TX 78244  
**(210) 858-8499**  
Gender: Female  
Ages 0-99

**†Goudeau, Leon PT**

Momentum Physical Therapy & Sports  
Rehab LTD Partnersh  
10555 Culebra Road Suite 103  
San Antonio, TX 78251  
**(210) 888-6042**  
Gender: Male  
Ages 0-99

**†Goudeau, Leon PT**

Momentum Physical Therapy & Sports  
Rehab LTD Partnersh  
11219 Potranco Road Building A-110  
San Antonio, TX 78253  
**(210) 679-6900**  
Gender: Male  
Ages 0-99

**†Goudeau, Leon PT**

Momentum Physical Therapy & Sports  
Rehab LTD Partnersh  
20821 US Highway 281 North Suite 110  
San Antonio, TX 78258  
**(210) 610-4480**  
Gender: Male  
Ages 0-99

**†Goudeau, Leon PT**

Momentum Physical Therapy & Sports  
Rehab LTD Partnersh  
21727 West Interstate 10 Suite 110  
San Antonio, TX 78257  
**(210) 314-1402**  
Gender: Male  
Ages 0-99

**†Goudeau, Leon PT**

Momentum Physical Therapy & Sports  
Rehab LTD Partnersh  
5441 Babcock Road Suite 103  
San Antonio, TX 78240  
**(210) 253-3888**  
Gender: Male  
Ages 0-99

**†Goudeau, Leon PT**

Momentum Physical Therapy & Sports  
Rehab LTD Partnersh  
7003 South New Braunfels Avenue  
Suite 114  
San Antonio, TX 78223  
**(210) 892-0359**  
Gender: Male  
Ages 0-99

**†Hay, Brittni R DPT, PT**

Mission Rehabilitation and Sports  
Medicine LP  
2140 Babcock Road Suite 130  
San Antonio, TX 78229  
**(210) 614-7953**  
Gender: Female  
Ages 0-99

**†Hay, Brittni R DPT, PT**

Mission Rehabilitation and Sports  
Medicine LP  
3110 Nogalitos Suite 201  
San Antonio, TX 78225  
**(210) 534-7953**  
Gender: Female  
Ages 0-99

**†Hay, Brittni R DPT, PT**

Mission Rehabilitation and Sports  
Medicine LP  
3875 East Southcross Boulevard Suite B  
San Antonio, TX 78222  
**(210) 337-7953**  
Gender: Female  
Ages 0-99

**†Hay, Brittni R DPT, PT**

Mission Rehabilitation and Sports  
Medicine LP  
6511 West Loop 1604 North Suite 117  
San Antonio, TX 78254  
**(210) 201-0185**  
Gender: Female  
Ages 0-99

**†Hay, Brittni R DPT, PT**

Mission Rehabilitation and Sports  
Medicine LP  
6658 Summer Fest Drive Suite 101  
San Antonio, TX 78244  
**(210) 858-8499**  
Gender: Female  
Ages 0-99

**†Hernandez, Ricardo PT**

ORTHOPAEDIC SAN ANTONIO  
3922 Wiseman Boulevard Suite 502  
San Antonio, TX 78251  
**(210) 775-6655**  
Gender: Male  
Ages 0-99

**†Hernandez, Ricardo PT**

ORTHOPAEDIC SAN ANTONIO  
423 Treeline Park Suite 320  
San Antonio, TX 78209  
**(210) 985-0148**  
Gender: Male  
Ages 0-99

**†Jackson, LaTonya R DPT**

Momentum Physical Therapy & Sports  
Rehab LTD Partnersh  
10555 Culebra Road Suite 103  
San Antonio, TX 78251  
**(210) 888-6042**  
Gender: Female  
Ages 0-99

**†Jackson, LaTonya R DPT**

Momentum Physical Therapy & Sports  
Rehab LTD Partnersh  
11219 Potranco Road Building A-110  
San Antonio, TX 78253  
**(210) 679-6900**  
Gender: Female  
Ages 0-99

†**Jackson, LaTonya R DPT**  
Momentum Physical Therapy & Sports  
Rehab LTD Partnersh  
18007 West Interstate 10  
San Antonio, TX 78257  
**(210) 341-1402**  
Gender: Female  
Ages 0-99

†**Jackson, LaTonya R DPT**  
Momentum Physical Therapy & Sports  
Rehab LTD Partnersh  
20821 US Highway 281 North Suite 110  
San Antonio, TX 78258  
**(210) 610-4480**  
Gender: Female  
Ages 0-99

†**Jackson, LaTonya R DPT**  
Momentum Physical Therapy & Sports  
Rehab LTD Partnersh  
21727 West Interstate 10 Suite 110  
San Antonio, TX 78257  
**(210) 314-1402**  
Gender: Female  
Ages 0-99

†**Jackson, LaTonya R DPT**  
Momentum Physical Therapy & Sports  
Rehab LTD Partnersh  
5441 Babcock Road Suite 103  
San Antonio, TX 78240  
**(210) 253-3888**  
Gender: Female  
Ages 0-99

†**Jackson, LaTonya R DPT**  
Momentum Physical Therapy & Sports  
Rehab LTD Partnersh  
7003 South New Braunfels Avenue  
Suite 114  
San Antonio, TX 78223  
**(210) 892-0359**  
Gender: Female  
Ages 0-99

†**Jackson, LaTonya R DPT**  
Momentum Physical Therapy & Sports  
Rehab LTD Partnersh  
9800 Fredericksburg Road  
San Antonio, TX 78288  
**(210) 696-8690**  
Gender: Female  
Ages 0-99

†**Jackson, Zane M PT**  
Momentum Physical Therapy & Sports  
Rehab LTD Partnersh  
10555 Culebra Road Suite 103  
San Antonio, TX 78251  
**(210) 888-6042**  
Gender: Male  
Ages 0-99

†**Jackson, Zane M PT**  
Momentum Physical Therapy & Sports  
Rehab LTD Partnersh  
11219 Potranco Road Building A-110  
San Antonio, TX 78253  
**(210) 679-6900**  
Gender: Male  
Ages 0-99

†**Jackson, Zane M PT**  
Momentum Physical Therapy & Sports  
Rehab LTD Partnersh  
20821 US Highway 281 North Suite 110  
San Antonio, TX 78258  
**(210) 610-4480**  
Gender: Male  
Ages 0-99

†**Jackson, Zane M PT**  
Momentum Physical Therapy & Sports  
Rehab LTD Partnersh  
21727 West Interstate 10 Suite 110  
San Antonio, TX 78257  
**(210) 314-1402**  
Gender: Male  
Ages 0-99

†**Jackson, Zane M PT**  
Momentum Physical Therapy & Sports  
Rehab LTD Partnersh  
5441 Babcock Road Suite 103  
San Antonio, TX 78240  
**(210) 253-3888**  
Gender: Male  
Ages 0-99

†**Jackson, Zane M PT**  
Momentum Physical Therapy & Sports  
Rehab LTD Partnersh  
7003 South New Braunfels Avenue  
Suite 114  
San Antonio, TX 78223  
**(210) 892-0359**  
Gender: Male  
Ages 0-99

†**Jackson-Ellis, Chasity PT**  
Essential Physical Therapy and  
Wellness Clinic  
423 Treeline Park Suite 201  
San Antonio, TX 78209  
**(318) 458-9464**  
Gender: Female  
Ages 0-99

†**Jacobs, Margaret A PT**  
Momentum Physical Therapy & Sports  
Rehab LTD Partnersh  
10555 Culebra Road Suite 103  
San Antonio, TX 78251  
**(210) 888-6042**  
Gender: Female  
Ages 0-99

†**Jacobs, Margaret A PT**  
Momentum Physical Therapy & Sports  
Rehab LTD Partnersh  
11219 Potranco Road Building A-110  
San Antonio, TX 78253  
**(210) 679-6900**  
Gender: Female  
Ages 0-99

†**Jacobs, Margaret A PT**  
Momentum Physical Therapy & Sports  
Rehab LTD Partnersh  
20821 US Highway 281 North Suite 110  
San Antonio, TX 78258  
**(210) 610-4480**  
Gender: Female  
Ages 0-99

†**Jacobs, Margaret A PT**  
Momentum Physical Therapy & Sports  
Rehab LTD Partnersh  
21727 West Interstate 10 Suite 110  
San Antonio, TX 78257  
**(210) 314-1402**  
Gender: Female  
Ages 0-99

†**Jacobs, Margaret A PT**  
Momentum Physical Therapy & Sports  
Rehab LTD Partnersh  
5441 Babcock Road Suite 103  
San Antonio, TX 78240  
**(210) 253-3888**  
Gender: Female  
Ages 0-99

†**Jacobs, Margaret A PT**  
Momentum Physical Therapy & Sports  
Rehab LTD Partnersh  
7003 South New Braunfels Avenue  
Suite 114  
San Antonio, TX 78223  
**(210) 892-0359**  
Gender: Female  
Ages 0-99

†**Jungman, Katelyn M DPT, PT**  
Momentum Physical Therapy & Sports  
Rehab LTD Partnersh  
10555 Culebra Road Suite 103  
San Antonio, TX 78251  
**(210) 888-6042**  
Gender: Female  
Ages 0-99

†**Jungman, Katelyn M DPT, PT**  
Momentum Physical Therapy & Sports  
Rehab LTD Partnersh  
20821 US Highway 281 North Suite 110  
San Antonio, TX 78258  
**(210) 610-4480**  
Gender: Female  
Ages 0-99

†**Jungman, Katelyn M DPT, PT**  
Momentum Physical Therapy & Sports  
Rehab LTD Partnersh  
21727 West Interstate 10 Suite 110  
San Antonio, TX 78257  
**(210) 314-1402**  
Gender: Female  
Ages 0-99

†**Jungman, Katelyn M DPT, PT**  
Momentum Physical Therapy & Sports  
Rehab LTD Partnersh  
5441 Babcock Road Suite 103  
San Antonio, TX 78240  
**(210) 253-3888**  
Gender: Female  
Ages 0-99

†**Jungman, Katelyn M DPT, PT**  
Momentum Physical Therapy & Sports  
Rehab LTD Partnersh  
7003 South New Braunfels Avenue  
Suite 114  
San Antonio, TX 78223  
**(210) 892-0359**  
Gender: Female  
Ages 0-99



**†Kingslien, Jill M MPT, PT**

Momentum Physical Therapy & Sports  
Rehab LTD Partnersh  
10555 Culebra Road Suite 103  
San Antonio, TX 78251  
**(210) 888-6042**  
Gender: Female  
Ages 0-99

**†Kingslien, Jill M MPT, PT**

Momentum Physical Therapy & Sports  
Rehab LTD Partnersh  
11219 Potranco Road Building A-110  
San Antonio, TX 78253  
**(210) 679-6900**  
Gender: Female  
Ages 0-99

**†Kingslien, Jill M MPT, PT**

Momentum Physical Therapy & Sports  
Rehab LTD Partnersh  
20821 US Highway 281 North Suite 110  
San Antonio, TX 78258  
**(210) 610-4480**  
Gender: Female  
Ages 0-99

**†Kingslien, Jill M MPT, PT**

Momentum Physical Therapy & Sports  
Rehab LTD Partnersh  
21727 West Interstate 10 Suite 110  
San Antonio, TX 78257  
**(210) 314-1402**  
Gender: Female  
Ages 0-99

**†Kingslien, Jill M MPT, PT**

Momentum Physical Therapy & Sports  
Rehab LTD Partnersh  
5441 Babcock Road Suite 103  
San Antonio, TX 78240  
**(210) 253-3888**  
Gender: Female  
Ages 0-99

**†Kingslien, Jill M MPT, PT**

Momentum Physical Therapy & Sports  
Rehab LTD Partnersh  
7003 South New Braunfels Avenue  
Suite 114  
San Antonio, TX 78223  
**(210) 892-0359**  
Gender: Female  
Ages 0-99

**†Koenigs, Andrew W PT**

Momentum Physical Therapy & Sports  
Rehab LTD Partnersh  
10555 Culebra Road Suite 103  
San Antonio, TX 78251  
**(210) 888-6042**  
Gender: Male  
Ages 0-99

**†Koenigs, Andrew W PT**

Momentum Physical Therapy & Sports  
Rehab LTD Partnersh  
11219 Potranco Road Building A-110  
San Antonio, TX 78253  
**(210) 679-6900**  
Gender: Male  
Ages 0-99

**†Koenigs, Andrew W PT**

Momentum Physical Therapy & Sports  
Rehab LTD Partnersh  
20821 US Highway 281 North Suite 110  
San Antonio, TX 78258  
**(210) 610-4480**  
Gender: Male  
Ages 0-99

**†Koenigs, Andrew W PT**

Momentum Physical Therapy & Sports  
Rehab LTD Partnersh  
21727 West Interstate 10 Suite 110  
San Antonio, TX 78257  
**(210) 314-1402**  
Gender: Male  
Ages 0-99

**†Koenigs, Andrew W PT**

Momentum Physical Therapy & Sports  
Rehab LTD Partnersh  
5441 Babcock Road Suite 103  
San Antonio, TX 78240  
**(210) 253-3888**  
Gender: Male  
Ages 0-99

**†Koenigs, Andrew W PT**

Momentum Physical Therapy & Sports  
Rehab LTD Partnersh  
7003 South New Braunfels Avenue  
Suite 114  
San Antonio, TX 78223  
**(210) 892-0359**  
Gender: Male  
Ages 0-99

**†Kollister, Stephanie A PT**

Spring-Klein Physical Therapy  
2140 Babcock Road Suite 130  
San Antonio, TX 78229  
**(210) 614-7953**  
Gender: Female  
Ages 0-99

**†Kollister, Stephanie A PT**

Spring-Klein Physical Therapy  
3110 Nogalitos Suite 201  
San Antonio, TX 78225  
**(210) 534-7953**  
Gender: Female  
Ages 0-99

**†Kollister, Stephanie A PT**

Spring-Klein Physical Therapy  
3875 East Southcross Boulevard Suite B  
San Antonio, TX 78222  
**(210) 337-7953**  
Gender: Female  
Ages 0-99

**†Kollister, Stephanie A PT**

Spring-Klein Physical Therapy  
6511 West Loop 1604 North Suite 117  
San Antonio, TX 78254  
**(210) 201-0185**  
Gender: Female  
Ages 0-99

**†Kovach, Andrea R PT**

Mission Rehabilitation and Sports  
Medicine LP  
2140 Babcock Road Suite 130  
San Antonio, TX 78229  
**(210) 614-7953**  
Gender: Female  
Ages 0-99

**†Kovach, Andrea R PT**

Mission Rehabilitation and Sports  
Medicine LP  
3110 Nogalitos Suite 201  
San Antonio, TX 78225  
**(210) 534-7953**  
Gender: Female  
Ages 0-99

**†Kovach, Andrea R PT**

Mission Rehabilitation and Sports  
Medicine LP  
3875 East Southcross Boulevard Suite B  
San Antonio, TX 78222  
**(210) 337-7953**  
Gender: Female  
Ages 0-99

**†Kovach, Andrea R PT**

Mission Rehabilitation and Sports  
Medicine LP  
6511 West Loop 1604 North Suite 117  
San Antonio, TX 78254  
**(210) 201-0185**  
Gender: Female  
Ages 0-99

**†Kovach, Andrea R PT**

Mission Rehabilitation and Sports  
Medicine LP  
6658 Summer Fest Drive Suite 101  
San Antonio, TX 78244  
**(210) 858-8499**  
Gender: Female  
Ages 0-99

**†LeMenager, Abigail DPT, PT**

Momentum Physical Therapy & Sports  
Rehab LTD Partnersh  
10555 Culebra Road Suite 103  
San Antonio, TX 78251  
**(210) 888-6042**  
Gender: Female  
Ages 0-99

**†LeMenager, Abigail DPT, PT**

Momentum Physical Therapy & Sports  
Rehab LTD Partnersh  
11219 Potranco Road Building A-110  
San Antonio, TX 78253  
**(210) 679-6900**  
Gender: Female  
Ages 0-99

**†LeMenager, Abigail DPT, PT**

Momentum Physical Therapy & Sports  
Rehab LTD Partnersh  
20821 US Highway 281 North Suite 110  
San Antonio, TX 78258  
**(210) 610-4480**  
Gender: Female  
Ages 0-99

†**LeMenager, Abigail DPT, PT**  
Momentum Physical Therapy & Sports  
Rehab LTD Partnersh  
21727 West Interstate 10 Suite 110  
San Antonio, TX 78257  
**(210) 314-1402**  
Gender: Female  
Ages 0-99

†**LeMenager, Abigail DPT, PT**  
Momentum Physical Therapy & Sports  
Rehab LTD Partnersh  
5441 Babcock Road Suite 103  
San Antonio, TX 78240  
**(210) 253-3888**  
Gender: Female  
Ages 0-99

†**LeMenager, Abigail DPT, PT**  
Momentum Physical Therapy & Sports  
Rehab LTD Partnersh  
7003 South New Braunfels Avenue  
Suite 114  
San Antonio, TX 78223  
**(210) 892-0359**  
Gender: Female  
Ages 0-99

†**Lichtenberger, James H PT**  
ORTHOPAEDIC SAN ANTONIO  
3922 Wiseman Boulevard Suite 502  
San Antonio, TX 78251  
**(210) 775-6655**  
Gender: Male  
Ages 14-99

†**Lichtenberger, James H PT**  
ORTHOPAEDIC SAN ANTONIO  
423 Treeline Park Suite 320  
San Antonio, TX 78209  
**(210) 985-0148**  
Gender: Male  
Ages 14-99

†**Light, Phillip M DPT, PT**  
Mission Rehabilitation and Sports  
Medicine LP  
2140 Babcock Road Suite 130  
San Antonio, TX 78229  
**(210) 614-7953**  
Gender: Male  
Ages 0-99

†**Light, Phillip M DPT, PT**  
Mission Rehabilitation and Sports  
Medicine LP  
3110 Nogalitos Suite 201  
San Antonio, TX 78225  
**(210) 534-7953**  
Gender: Male  
Ages 0-99

†**Light, Phillip M DPT, PT**  
Mission Rehabilitation and Sports  
Medicine LP  
3875 East Southcross Boulevard Suite B  
San Antonio, TX 78222  
**(210) 337-7953**  
Gender: Male  
Ages 0-99

†**Light, Phillip M DPT, PT**  
Mission Rehabilitation and Sports  
Medicine LP  
6511 West Loop 1604 North Suite 117  
San Antonio, TX 78254  
**(210) 201-0185**  
Gender: Male  
Ages 0-99

†**Light, Phillip M DPT, PT**  
Mission Rehabilitation and Sports  
Medicine LP  
6658 Summer Fest Drive Suite 101  
San Antonio, TX 78244  
**(210) 858-8499**  
Gender: Male  
Ages 0-99

†**Malfer, John P PT**  
Momentum Physical Therapy & Sports  
Rehab LTD Partnersh  
10555 Culebra Road Suite 103  
San Antonio, TX 78251  
**(210) 888-6042**  
Gender: Male  
Ages 0-99

†**Malfer, John P PT**  
Momentum Physical Therapy & Sports  
Rehab LTD Partnersh  
11219 Potranco Road Building A-110  
San Antonio, TX 78253  
**(210) 679-6900**  
Gender: Male  
Ages 0-99

†**Malfer, John P PT**  
Momentum Physical Therapy & Sports  
Rehab LTD Partnersh  
20821 US Highway 281 North Suite 110  
San Antonio, TX 78258  
**(210) 610-4480**  
Gender: Male  
Ages 0-99

†**Malfer, John P PT**  
Momentum Physical Therapy & Sports  
Rehab LTD Partnersh  
21727 West Interstate 10 Suite 110  
San Antonio, TX 78257  
**(210) 314-1402**  
Gender: Male  
Ages 0-99

†**Malfer, John P PT**  
Momentum Physical Therapy & Sports  
Rehab LTD Partnersh  
5441 Babcock Road Suite 103  
San Antonio, TX 78240  
**(210) 253-3888**  
Gender: Male  
Ages 0-99

†**Malfer, John P PT**  
Momentum Physical Therapy & Sports  
Rehab LTD Partnersh  
7003 South New Braunfels Avenue  
Suite 114  
San Antonio, TX 78223  
**(210) 892-0359**  
Gender: Male  
Ages 0-99

†**Malfer, John P PT**  
Momentum Physical Therapy & Sports  
Rehab LTD Partnersh  
9800 Fredericksburg Road  
San Antonio, TX 78288  
**(210) 696-8690**  
Gender: Male  
Ages 0-99

†**Malone, Mark S MT, PT**  
Momentum Physical Therapy & Sports  
Rehab LTD Partnersh  
10555 Culebra Road Suite 103  
San Antonio, TX 78251  
**(210) 888-6042**  
Gender: Male  
Ages 0-99

†**Malone, Mark S MT, PT**  
Momentum Physical Therapy & Sports  
Rehab LTD Partnersh  
11219 Potranco Road Building A-110  
San Antonio, TX 78253  
**(210) 679-6900**  
Gender: Male  
Ages 0-99

†**Malone, Mark S MT, PT**  
Momentum Physical Therapy & Sports  
Rehab LTD Partnersh  
20821 US Highway 281 North Suite 110  
San Antonio, TX 78258  
**(210) 610-4480**  
Gender: Male  
Ages 0-99

†**Malone, Mark S MT, PT**  
Momentum Physical Therapy & Sports  
Rehab LTD Partnersh  
21727 West Interstate 10 Suite 110  
San Antonio, TX 78257  
**(210) 314-1402**  
Gender: Male  
Ages 0-99

†**Malone, Mark S MT, PT**  
Momentum Physical Therapy & Sports  
Rehab LTD Partnersh  
5441 Babcock Road Suite 103  
San Antonio, TX 78240  
**(210) 253-3888**  
Gender: Male  
Ages 0-99

†**Malone, Mark S MT, PT**  
Momentum Physical Therapy & Sports  
Rehab LTD Partnersh  
7003 South New Braunfels Avenue  
Suite 114  
San Antonio, TX 78223  
**(210) 892-0359**  
Gender: Male  
Ages 0-99

†**Martinez, Gina M PT**  
Momentum Physical Therapy & Sports  
Rehab LTD Partnersh  
10555 Culebra Road Suite 103  
San Antonio, TX 78251  
**(210) 888-6042**  
Gender: Female  
Ages 0-99

**†Martinez, Gina M PT**

Momentum Physical Therapy & Sports  
Rehab LTD Partnersh  
11219 Potranco Road Building A-110  
San Antonio, TX 78253  
**(210) 679-6900**  
Gender: Female  
Ages 0-99

**†Martinez, Gina M PT**

Momentum Physical Therapy & Sports  
Rehab LTD Partnersh  
20821 US Highway 281 North Suite 110  
San Antonio, TX 78258  
**(210) 610-4480**  
Gender: Female  
Ages 0-99

**†Martinez, Gina M PT**

Momentum Physical Therapy & Sports  
Rehab LTD Partnersh  
21727 West Interstate 10 Suite 110  
San Antonio, TX 78257  
**(210) 314-1402**  
Gender: Female  
Ages 0-99

**†Martinez, Gina M PT**

Momentum Physical Therapy & Sports  
Rehab LTD Partnersh  
5441 Babcock Road Suite 103  
San Antonio, TX 78240  
**(210) 253-3888**  
Gender: Female  
Ages 0-99

**†Martinez, Gina M PT**

Momentum Physical Therapy & Sports  
Rehab LTD Partnersh  
7003 South New Braunfels Avenue  
Suite 114  
San Antonio, TX 78223  
**(210) 892-0359**  
Gender: Female  
Ages 0-99

**†Mayorga, Victoria L DPT**

Momentum Physical Therapy & Sports  
Rehab LTD Partnersh  
10555 Culebra Road Suite 103  
San Antonio, TX 78251  
**(210) 888-6042**  
Gender: Female  
Ages 0-99

**†Mayorga, Victoria L DPT**

Momentum Physical Therapy & Sports  
Rehab LTD Partnersh  
11219 Potranco Road Building A-110  
San Antonio, TX 78253  
**(210) 679-6900**  
Gender: Female  
Ages 0-99

**†Mayorga, Victoria L DPT**

Momentum Physical Therapy & Sports  
Rehab LTD Partnersh  
20821 US Highway 281 North Suite 110  
San Antonio, TX 78258  
**(210) 610-4480**  
Gender: Female  
Ages 0-99

**†Mayorga, Victoria L DPT**

Momentum Physical Therapy & Sports  
Rehab LTD Partnersh  
21727 West Interstate 10 Suite 110  
San Antonio, TX 78257  
**(210) 314-1402**  
Gender: Female  
Ages 0-99

**†Mayorga, Victoria L DPT**

Momentum Physical Therapy & Sports  
Rehab LTD Partnersh  
5441 Babcock Road Suite 103  
San Antonio, TX 78240  
**(210) 253-3888**  
Gender: Female  
Ages 0-99

**†Mayorga, Victoria L DPT**

Momentum Physical Therapy & Sports  
Rehab LTD Partnersh  
7003 South New Braunfels Avenue  
Suite 114  
San Antonio, TX 78223  
**(210) 892-0359**  
Gender: Female  
Ages 0-99

**†McDaniel, Brook B PT, DPT**

Momentum Physical Therapy & Sports  
Rehab LTD Partnersh  
10555 Culebra Road Suite 103  
San Antonio, TX 78251  
**(210) 888-6042**  
Gender: Female  
Ages 0-99

**†McDaniel, Brook B PT, DPT**

Momentum Physical Therapy & Sports  
Rehab LTD Partnersh  
11219 Potranco Road Building A-110  
San Antonio, TX 78253  
**(210) 679-6900**  
Gender: Female  
Ages 0-99

**†McDaniel, Brook B PT, DPT**

Momentum Physical Therapy & Sports  
Rehab LTD Partnersh  
20821 US Highway 281 North Suite 110  
San Antonio, TX 78258  
**(210) 610-4480**  
Gender: Female  
Ages 0-99

**†McDaniel, Brook B PT, DPT**

Momentum Physical Therapy & Sports  
Rehab LTD Partnersh  
21727 West Interstate 10 Suite 110  
San Antonio, TX 78257  
**(210) 314-1402**  
Gender: Female  
Ages 0-99

**†McDaniel, Brook B PT, DPT**

Momentum Physical Therapy & Sports  
Rehab LTD Partnersh  
5441 Babcock Road Suite 103  
San Antonio, TX 78240  
**(210) 253-3888**  
Gender: Female  
Ages 0-99

**†McDaniel, Brook B PT, DPT**

Momentum Physical Therapy & Sports  
Rehab LTD Partnersh  
7003 South New Braunfels Avenue  
Suite 114  
San Antonio, TX 78223  
**(210) 892-0359**  
Gender: Female  
Ages 0-99

**†McGlothing, Megan E PT, DPT**

Momentum Physical Therapy & Sports  
Rehab LTD Partnersh  
10555 Culebra Road Suite 103  
San Antonio, TX 78251  
**(210) 888-6042**  
Gender: Female  
Ages 0-99

**†McGlothing, Megan E PT, DPT**

Momentum Physical Therapy & Sports  
Rehab LTD Partnersh  
11219 Potranco Road Building A-110  
San Antonio, TX 78253  
**(210) 679-6900**  
Gender: Female  
Ages 0-99

**†McGlothing, Megan E PT, DPT**

Momentum Physical Therapy & Sports  
Rehab LTD Partnersh  
20821 US Highway 281 North Suite 110  
San Antonio, TX 78258  
**(210) 610-4480**  
Gender: Female  
Ages 0-99

**†McGlothing, Megan E PT, DPT**

Momentum Physical Therapy & Sports  
Rehab LTD Partnersh  
21727 West Interstate 10 Suite 110  
San Antonio, TX 78257  
**(210) 314-1402**  
Gender: Female  
Ages 0-99

**†McGlothing, Megan E PT, DPT**

Momentum Physical Therapy & Sports  
Rehab LTD Partnersh  
5441 Babcock Road Suite 103  
San Antonio, TX 78240  
**(210) 253-3888**  
Gender: Female  
Ages 0-99

**†McGlothing, Megan E PT, DPT**

Momentum Physical Therapy & Sports  
Rehab LTD Partnersh  
7003 South New Braunfels Avenue  
Suite 114  
San Antonio, TX 78223  
**(210) 892-0359**  
Gender: Female  
Ages 0-99

**†Mercado, Bernabe I DPT, PT**

Mission Rehabilitation and Sports  
Medicine LP  
2140 Babcock Road Suite 130  
San Antonio, TX 78229  
**(210) 614-7953**  
Gender: Male  
Ages 0-99

**†Mercado, Bernabe I DPT, PT**

Mission Rehabilitation and Sports  
Medicine LP  
3110 Nogalitos Suite 201  
San Antonio, TX 78225  
**(210) 534-7953**  
Gender: Male  
Ages 0-99

**†Mercado, Bernabe I DPT, PT**

Mission Rehabilitation and Sports  
Medicine LP  
3875 East Southcross Boulevard Suite B  
San Antonio, TX 78222  
**(210) 337-7953**  
Gender: Male  
Ages 0-99

**†Mercado, Bernabe I DPT, PT**

Mission Rehabilitation and Sports  
Medicine LP  
6511 West Loop 1604 North Suite 117  
San Antonio, TX 78254  
**(210) 201-0185**  
Gender: Male  
Ages 0-99

**†Mercado, Bernabe I DPT, PT**

Mission Rehabilitation and Sports  
Medicine LP  
6658 Summer Fest Drive Suite 101  
San Antonio, TX 78244  
**(210) 858-8499**  
Gender: Male  
Ages 0-99

**†Moos, Cody R DPT, PT**

Momentum Physical Therapy & Sports  
Rehab LTD Partnersh  
10555 Culebra Road Suite 103  
San Antonio, TX 78251  
**(210) 888-6042**  
Gender: Male  
Ages 0-99

**†Moos, Cody R DPT, PT**

Momentum Physical Therapy & Sports  
Rehab LTD Partnersh  
11219 Potranco Road Building A-110  
San Antonio, TX 78253  
**(210) 679-6900**  
Gender: Male  
Ages 0-99

**†Moos, Cody R DPT, PT**

Momentum Physical Therapy & Sports  
Rehab LTD Partnersh  
20821 US Highway 281 North Suite 110  
San Antonio, TX 78258  
**(210) 610-4480**  
Gender: Male  
Ages 0-99

**†Moos, Cody R DPT, PT**

Momentum Physical Therapy & Sports  
Rehab LTD Partnersh  
21727 West Interstate 10 Suite 110  
San Antonio, TX 78257  
**(210) 314-1402**  
Gender: Male  
Ages 0-99

**†Moos, Cody R DPT, PT**

Momentum Physical Therapy & Sports  
Rehab LTD Partnersh  
5441 Babcock Road Suite 103  
San Antonio, TX 78240  
**(210) 253-3888**  
Gender: Male  
Ages 0-99

**†Moos, Cody R DPT, PT**

Momentum Physical Therapy & Sports  
Rehab LTD Partnersh  
7003 South New Braunfels Avenue  
Suite 114  
San Antonio, TX 78223  
**(210) 892-0359**  
Gender: Male  
Ages 0-99

**†Munoz, Cheyenne S PT**

Momentum Physical Therapy & Sports  
Rehab LTD Partnersh  
10555 Culebra Road Suite 103  
San Antonio, TX 78251  
**(210) 888-6042**  
Gender: Female  
Ages 0-99

**†Munoz, Cheyenne S PT**

Momentum Physical Therapy & Sports  
Rehab LTD Partnersh  
11219 Potranco Road Building A-110  
San Antonio, TX 78253  
**(210) 679-6900**  
Gender: Female  
Ages 0-99

**†Munoz, Cheyenne S PT**

Momentum Physical Therapy & Sports  
Rehab LTD Partnersh  
18007 West Interstate 10  
San Antonio, TX 78257  
**(210) 341-1402**  
Gender: Female  
Ages 0-99

**†Munoz, Cheyenne S PT**

Momentum Physical Therapy & Sports  
Rehab LTD Partnersh  
20821 US Highway 281 North Suite 110  
San Antonio, TX 78258  
**(210) 610-4480**  
Gender: Female  
Ages 0-99

**†Munoz, Cheyenne S PT**

Momentum Physical Therapy & Sports  
Rehab LTD Partnersh  
21727 West Interstate 10 Suite 110  
San Antonio, TX 78257  
**(210) 314-1402**  
Gender: Female  
Ages 0-99

**†Munoz, Cheyenne S PT**

Momentum Physical Therapy & Sports  
Rehab LTD Partnersh  
5441 Babcock Road Suite 103  
San Antonio, TX 78240  
**(210) 253-3888**  
Gender: Female  
Ages 0-99

**†Munoz, Cheyenne S PT**

Momentum Physical Therapy & Sports  
Rehab LTD Partnersh  
7003 South New Braunfels Avenue  
Suite 114  
San Antonio, TX 78223  
**(210) 892-0359**  
Gender: Female  
Ages 0-99

**†Munoz, Cheyenne S PT**

Momentum Physical Therapy & Sports  
Rehab LTD Partnersh  
9800 Fredericksburg Road  
San Antonio, TX 78288  
**(210) 696-8690**  
Gender: Female  
Ages 0-99

**†Naschke, Stacy R PT**

Mission Rehabilitation and Sports  
Medicine LP  
2140 Babcock Road Suite 130  
San Antonio, TX 78229  
**(210) 614-7953**  
Gender: Female  
Ages 0-99

**†Naschke, Stacy R PT**

Mission Rehabilitation and Sports  
Medicine LP  
3110 Nogalitos Suite 201  
San Antonio, TX 78225  
**(210) 534-7953**  
Gender: Female  
Ages 0-99

**†Naschke, Stacy R PT**

Mission Rehabilitation and Sports  
Medicine LP  
3875 East Southcross Boulevard Suite B  
San Antonio, TX 78222  
**(210) 337-7953**  
Gender: Female  
Ages 0-99

**†Naschke, Stacy R PT**

Mission Rehabilitation and Sports  
Medicine LP  
6511 West Loop 1604 North Suite 117  
San Antonio, TX 78254  
**(210) 201-0185**  
Gender: Female  
Ages 0-99

**†Naschke, Stacy R PT**

Mission Rehabilitation and Sports  
Medicine LP  
6658 Summer Fest Drive Suite 101  
San Antonio, TX 78244  
**(210) 858-8499**  
Gender: Female  
Ages 0-99

†**Nichols, Carolyn M DPT, PT**  
 ORTHOPAEDIC SAN ANTONIO  
 3922 Wiseman Boulevard Suite 502  
 San Antonio, TX 78251  
**(210) 775-6655**  
 Gender: Female  
 Ages 14-99

†**Nichols, Carolyn M DPT, PT**  
 ORTHOPAEDIC SAN ANTONIO  
 423 Treeline Park Suite 320  
 San Antonio, TX 78209  
**(210) 985-0148**  
 Gender: Female  
 Ages 14-99

†**Otto, Erin PT**  
 Momentum Physical Therapy & Sports  
 Rehab LTD Partnersh  
 11219 Potranco Road Building A-110  
 San Antonio, TX 78253  
**(210) 679-6900**  
 Gender: Male  
 Ages 0-99

†**Otto, Erin PT**  
 Momentum Physical Therapy & Sports  
 Rehab LTD Partnersh  
 20821 US Highway 281 North Suite 110  
 San Antonio, TX 78258  
**(210) 610-4480**  
 Gender: Male  
 Ages 0-99

†**Otto, Erin PT**  
 Momentum Physical Therapy & Sports  
 Rehab LTD Partnersh  
 21727 West Interstate 10 Suite 110  
 San Antonio, TX 78257  
**(210) 314-1402**  
 Gender: Male  
 Ages 0-99

†**Otto, Erin PT**  
 Momentum Physical Therapy & Sports  
 Rehab LTD Partnersh  
 5441 Babcock Road Suite 103  
 San Antonio, TX 78240  
**(210) 253-3888**  
 Gender: Male  
 Ages 0-99

†**Otto, Erin PT**  
 Momentum Physical Therapy & Sports  
 Rehab LTD Partnersh  
 7003 South New Braunfels Avenue  
 Suite 114  
 San Antonio, TX 78223  
**(210) 892-0359**  
 Gender: Male  
 Ages 0-99

†**Passdar-Shirazi, Adrian A PT**  
 Mission Rehabilitation and Sports  
 Medicine LP  
 2140 Babcock Road Suite 130  
 San Antonio, TX 78229  
**(210) 614-7953**  
 Gender: Male  
 Ages 0-99

†**Passdar-Shirazi, Adrian A PT**  
 Mission Rehabilitation and Sports  
 Medicine LP  
 3110 Nogalitos Suite 201  
 San Antonio, TX 78225  
**(210) 534-7953**  
 Gender: Male  
 Ages 0-99

†**Passdar-Shirazi, Adrian A PT**  
 Mission Rehabilitation and Sports  
 Medicine LP  
 3875 East Southcross Boulevard Suite B  
 San Antonio, TX 78222  
**(210) 337-7953**  
 Gender: Male  
 Ages 0-99

†**Passdar-Shirazi, Adrian A PT**  
 Mission Rehabilitation and Sports  
 Medicine LP  
 6511 West Loop 1604 North Suite 117  
 San Antonio, TX 78254  
**(210) 201-0185**  
 Gender: Male  
 Ages 0-99

†**Peacock, Ashley A DPT, PT**  
 Momentum Physical Therapy & Sports  
 Rehab LTD Partnersh  
 10555 Culebra Road Suite 103  
 San Antonio, TX 78251  
**(210) 888-6042**  
 Gender: Female  
 Ages 0-99

†**Peacock, Ashley A DPT, PT**  
 Momentum Physical Therapy & Sports  
 Rehab LTD Partnersh  
 11219 Potranco Road Building A-110  
 San Antonio, TX 78253  
**(210) 679-6900**  
 Gender: Female  
 Ages 0-99

†**Peacock, Ashley A DPT, PT**  
 Momentum Physical Therapy & Sports  
 Rehab LTD Partnersh  
 20821 US Highway 281 North Suite 110  
 San Antonio, TX 78258  
**(210) 610-4480**  
 Gender: Female  
 Ages 0-99

†**Peacock, Ashley A DPT, PT**  
 Momentum Physical Therapy & Sports  
 Rehab LTD Partnersh  
 21727 West Interstate 10 Suite 110  
 San Antonio, TX 78257  
**(210) 314-1402**  
 Gender: Female  
 Ages 0-99

†**Peacock, Ashley A DPT, PT**  
 Momentum Physical Therapy & Sports  
 Rehab LTD Partnersh  
 5441 Babcock Road Suite 103  
 San Antonio, TX 78240  
**(210) 253-3888**  
 Gender: Female  
 Ages 0-99

†**Peacock, Ashley A DPT, PT**  
 Momentum Physical Therapy & Sports  
 Rehab LTD Partnersh  
 7003 South New Braunfels Avenue  
 Suite 114  
 San Antonio, TX 78223  
**(210) 892-0359**  
 Gender: Female  
 Ages 0-99

†**Person, William H PT**  
 Momentum Physical Therapy & Sports  
 Rehab LTD Partnersh  
 10555 Culebra Road Suite 103  
 San Antonio, TX 78251  
**(210) 888-6042**  
 Gender: Male  
 Ages 0-99

†**Person, William H PT**  
 Momentum Physical Therapy & Sports  
 Rehab LTD Partnersh  
 11219 Potranco Road Building A-110  
 San Antonio, TX 78253  
**(210) 679-6900**  
 Gender: Male  
 Ages 0-99

†**Person, William H PT**  
 Momentum Physical Therapy & Sports  
 Rehab LTD Partnersh  
 20821 US Highway 281 North Suite 110  
 San Antonio, TX 78258  
**(210) 610-4480**  
 Gender: Male  
 Ages 0-99

†**Person, William H PT**  
 Momentum Physical Therapy & Sports  
 Rehab LTD Partnersh  
 21727 West Interstate 10 Suite 110  
 San Antonio, TX 78257  
**(210) 314-1402**  
 Gender: Male  
 Ages 0-99

†**Person, William H PT**  
 Momentum Physical Therapy & Sports  
 Rehab LTD Partnersh  
 5441 Babcock Road Suite 103  
 San Antonio, TX 78240  
**(210) 253-3888**  
 Gender: Male  
 Ages 0-99

†**Person, William H PT**  
 Momentum Physical Therapy & Sports  
 Rehab LTD Partnersh  
 7003 South New Braunfels Avenue  
 Suite 114  
 San Antonio, TX 78223  
**(210) 892-0359**  
 Gender: Male  
 Ages 0-99

†**Person, William H PT**  
 Momentum Physical Therapy & Sports  
 Rehab LTD Partnersh  
 9800 Fredericksburg Road  
 San Antonio, TX 78288  
**(210) 696-8690**  
 Gender: Male  
 Ages 0-99

**†Pesquera, Mason DPT, PT**

Green Oaks Physical Therapy LP  
2140 Babcock Road Suite 130  
San Antonio, TX 78229  
**(210) 614-7953**  
Gender: Male  
Ages 0-99

**†Pesquera, Mason DPT, PT**

Green Oaks Physical Therapy LP  
3110 Nogalitos Suite 201  
San Antonio, TX 78225  
**(210) 534-7953**  
Gender: Male  
Ages 0-99

**†Pesquera, Mason DPT, PT**

Green Oaks Physical Therapy LP  
3875 East Southcross Boulevard Suite B  
San Antonio, TX 78222  
**(210) 337-7953**  
Gender: Male  
Ages 0-99

**†Pesquera, Mason DPT, PT**

Green Oaks Physical Therapy LP  
6511 West Loop 1604 North Suite 117  
San Antonio, TX 78254  
**(210) 201-0185**  
Gender: Male  
Ages 0-99

**†Pesquera, Mason DPT, PT**

Green Oaks Physical Therapy LP  
6658 Summer Fest Drive Suite 101  
San Antonio, TX 78244  
**(210) 858-8499**  
Gender: Male  
Ages 0-99

**†Pesquera, Mason DPT, PT**

Mission Rehabilitation and Sports  
Medicine LP  
2140 Babcock Road Suite 130  
San Antonio, TX 78229  
**(210) 614-7953**  
Gender: Male  
Ages 0-99

**†Pesquera, Mason DPT, PT**

Mission Rehabilitation and Sports  
Medicine LP  
3110 Nogalitos Suite 201  
San Antonio, TX 78225  
**(210) 534-7953**  
Gender: Male  
Ages 0-99

**†Pesquera, Mason DPT, PT**

Mission Rehabilitation and Sports  
Medicine LP  
3875 East Southcross Boulevard Suite B  
San Antonio, TX 78222  
**(210) 337-7953**  
Gender: Male  
Ages 0-99

**†Pesquera, Mason DPT, PT**

Mission Rehabilitation and Sports  
Medicine LP  
6511 West Loop 1604 North Suite 117  
San Antonio, TX 78254  
**(210) 201-0185**  
Gender: Male  
Ages 0-99

**†Pesquera, Mason DPT, PT**

Mission Rehabilitation and Sports  
Medicine LP  
6658 Summer Fest Drive Suite 101  
San Antonio, TX 78244  
**(210) 858-8499**  
Gender: Male  
Ages 0-99

**†Phelps, John K DPT, PT**

Momentum Physical Therapy & Sports  
Rehab LTD Partnersh  
10555 Culebra Road Suite 103  
San Antonio, TX 78251  
**(210) 888-6042**  
Gender: Male  
Ages 0-99

**†Phelps, John K DPT, PT**

Momentum Physical Therapy & Sports  
Rehab LTD Partnersh  
11219 Potranco Road Building A-110  
San Antonio, TX 78253  
**(210) 679-6900**  
Gender: Male  
Ages 0-99

**†Phelps, John K DPT, PT**

Momentum Physical Therapy & Sports  
Rehab LTD Partnersh  
20821 US Highway 281 North Suite 110  
San Antonio, TX 78258  
**(210) 610-4480**  
Gender: Male  
Ages 0-99

**†Phelps, John K DPT, PT**

Momentum Physical Therapy & Sports  
Rehab LTD Partnersh  
21727 West Interstate 10 Suite 110  
San Antonio, TX 78257  
**(210) 314-1402**  
Gender: Male  
Ages 0-99

**†Phelps, John K DPT, PT**

Momentum Physical Therapy & Sports  
Rehab LTD Partnersh  
5441 Babcock Road Suite 103  
San Antonio, TX 78240  
**(210) 253-3888**  
Gender: Male  
Ages 0-99

**†Phelps, John K DPT, PT**

Momentum Physical Therapy & Sports  
Rehab LTD Partnersh  
7003 South New Braunfels Avenue  
Suite 114  
San Antonio, TX 78223  
**(210) 892-0359**  
Gender: Male  
Ages 0-99

**†Pogue, Chad M MPT**

Momentum Physical Therapy & Sports  
Rehab LTD Partnersh  
10555 Culebra Road Suite 103  
San Antonio, TX 78251  
**(210) 888-6042**  
Gender: Male  
Ages 0-99

**†Pogue, Chad M MPT**

Momentum Physical Therapy & Sports  
Rehab LTD Partnersh  
11219 Potranco Road Building A-110  
San Antonio, TX 78253  
**(210) 679-6900**  
Gender: Male  
Ages 0-99

**†Pogue, Chad M MPT**

Momentum Physical Therapy & Sports  
Rehab LTD Partnersh  
20821 US Highway 281 North Suite 110  
San Antonio, TX 78258  
**(210) 610-4480**  
Gender: Male  
Ages 0-99

**†Pogue, Chad M MPT**

Momentum Physical Therapy & Sports  
Rehab LTD Partnersh  
21727 West Interstate 10 Suite 110  
San Antonio, TX 78257  
**(210) 314-1402**  
Gender: Male  
Ages 0-99

**†Pogue, Chad M MPT**

Momentum Physical Therapy & Sports  
Rehab LTD Partnersh  
5441 Babcock Road Suite 103  
San Antonio, TX 78240  
**(210) 253-3888**  
Gender: Male  
Ages 0-99

**†Pogue, Chad M MPT**

Momentum Physical Therapy & Sports  
Rehab LTD Partnersh  
7003 South New Braunfels Avenue  
Suite 114  
San Antonio, TX 78223  
**(210) 892-0359**  
Gender: Male  
Ages 0-99

**†Pogue, Chad M MPT**

Momentum Physical Therapy & Sports  
Rehab LTD Partnersh  
9800 Fredericksburg Road  
San Antonio, TX 78288  
**(210) 696-8690**  
Gender: Male  
Ages 0-99

**†Ramirez, Brian S PT, DPT**

Mission Rehabilitation and Sports  
Medicine LP  
2140 Babcock Road Suite 130  
San Antonio, TX 78229  
**(210) 614-7953**  
Gender: Male  
Ages 0-99

**†Ramirez, Brian S PT, DPT**

Mission Rehabilitation and Sports  
Medicine LP  
3110 Nogalitos Suite 201  
San Antonio, TX 78225  
**(210) 534-7953**  
Gender: Male  
Ages 0-99

**†Ramirez, Brian S PT, DPT**

Mission Rehabilitation and Sports  
Medicine LP  
3875 East Southcross Boulevard Suite B  
San Antonio, TX 78222  
**(210) 337-7953**  
Gender: Male  
Ages 0-99

**†Ramirez, Brian S PT, DPT**

Mission Rehabilitation and Sports  
Medicine LP  
6511 West Loop 1604 North Suite 117  
San Antonio, TX 78254  
**(210) 201-0185**  
Gender: Male  
Ages 0-99

**†Ramirez, Brian S PT, DPT**

Mission Rehabilitation and Sports  
Medicine LP  
6658 Summer Fest Drive Suite 101  
San Antonio, TX 78244  
**(210) 858-8499**  
Gender: Male  
Ages 0-99

**†Ramirez, David PT**

Momentum Physical Therapy & Sports  
Rehab LTD Partnersh  
10555 Culebra Road Suite 103  
San Antonio, TX 78251  
**(210) 888-6042**  
Gender: Male  
Ages 0-99

**†Ramirez, David PT**

Momentum Physical Therapy & Sports  
Rehab LTD Partnersh  
11219 Potranco Road Building A-110  
San Antonio, TX 78253  
**(210) 679-6900**  
Gender: Male  
Ages 0-99

**†Ramirez, David PT**

Momentum Physical Therapy & Sports  
Rehab LTD Partnersh  
20821 US Highway 281 North Suite 110  
San Antonio, TX 78258  
**(210) 610-4480**  
Gender: Male  
Ages 0-99

**†Ramirez, David PT**

Momentum Physical Therapy & Sports  
Rehab LTD Partnersh  
21727 West Interstate 10 Suite 110  
San Antonio, TX 78257  
**(210) 314-1402**  
Gender: Male  
Ages 0-99

**†Ramirez, David PT**

Momentum Physical Therapy & Sports  
Rehab LTD Partnersh  
5441 Babcock Road Suite 103  
San Antonio, TX 78240  
**(210) 253-3888**  
Gender: Male  
Ages 0-99

**†Ramirez, David PT**

Momentum Physical Therapy & Sports  
Rehab LTD Partnersh  
7003 South New Braunfels Avenue  
Suite 114  
San Antonio, TX 78223  
**(210) 892-0359**  
Gender: Male  
Ages 0-99

**†Ramirez, Sarah Marie P DPT**

Momentum Physical Therapy & Sports  
Rehab LTD Partnersh  
10555 Culebra Road Suite 103  
San Antonio, TX 78251  
**(210) 888-6042**  
Gender: Female  
Ages 0-99

**†Ramirez, Sarah Marie P DPT**

Momentum Physical Therapy & Sports  
Rehab LTD Partnersh  
11219 Potranco Road Building A-110  
San Antonio, TX 78253  
**(210) 679-6900**  
Gender: Female  
Ages 0-99

**†Ramirez, Sarah Marie P DPT**

Momentum Physical Therapy & Sports  
Rehab LTD Partnersh  
20821 US Highway 281 North Suite 110  
San Antonio, TX 78258  
**(210) 610-4480**  
Gender: Female  
Ages 0-99

**†Ramirez, Sarah Marie P DPT**

Momentum Physical Therapy & Sports  
Rehab LTD Partnersh  
21727 West Interstate 10 Suite 110  
San Antonio, TX 78257  
**(210) 314-1402**  
Gender: Female  
Ages 0-99

**†Ramirez, Sarah Marie P DPT**

Momentum Physical Therapy & Sports  
Rehab LTD Partnersh  
5441 Babcock Road Suite 103  
San Antonio, TX 78240  
**(210) 253-3888**  
Gender: Female  
Ages 0-99

**†Ramirez, Sarah Marie P DPT**

Momentum Physical Therapy & Sports  
Rehab LTD Partnersh  
606 Southwest Military Drive  
San Antonio, TX 78221  
**(210) 924-2005**  
Gender: Female  
Ages 0-99

**†Ramirez, Sarah Marie P DPT**

Momentum Physical Therapy & Sports  
Rehab LTD Partnersh  
7003 South New Braunfels Avenue  
Suite 114  
San Antonio, TX 78223  
**(210) 892-0359**  
Gender: Female  
Ages 0-99

**†Ramirez, Sarah Marie P DPT**

Momentum Physical Therapy & Sports  
Rehab LTD Partnersh  
9150 Huebner Road Suite 275  
San Antonio, TX 78240  
**(210) 561-7000**  
Gender: Female  
Ages 0-99

**†Ramnarine, Ramesh PT**

ORTHOPAEDIC SAN ANTONIO  
423 Treeline Park Suite 320  
San Antonio, TX 78209  
**(210) 985-0148**  
Gender: Male  
Ages 0-99

**†Ramos, Malaeni PT**

Momentum Physical Therapy & Sports  
Rehab LTD Partnersh  
10555 Culebra Road Suite 103  
San Antonio, TX 78251  
**(210) 888-6042**  
Gender: Female  
Ages 0-99

**†Ramos, Malaeni PT**

Momentum Physical Therapy & Sports  
Rehab LTD Partnersh  
11219 Potranco Road Building A-110  
San Antonio, TX 78253  
**(210) 679-6900**  
Gender: Female  
Ages 0-99

**†Ramos, Malaeni PT**

Momentum Physical Therapy & Sports  
Rehab LTD Partnersh  
20821 US Highway 281 North Suite 110  
San Antonio, TX 78258  
**(210) 610-4480**  
Gender: Female  
Ages 0-99

**†Ramos, Malaeni PT**

Momentum Physical Therapy & Sports  
Rehab LTD Partnersh  
21727 West Interstate 10 Suite 110  
San Antonio, TX 78257  
**(210) 314-1402**  
Gender: Female  
Ages 0-99

**†Ramos, Malaeni PT**

Momentum Physical Therapy & Sports  
Rehab LTD Partnersh  
5441 Babcock Road Suite 103  
San Antonio, TX 78240  
**(210) 253-3888**  
Gender: Female  
Ages 0-99

**†Ramos, Malaeni PT**

Momentum Physical Therapy & Sports  
 Rehab LTD Partnersh  
 7003 South New Braunfels Avenue  
 Suite 114  
 San Antonio, TX 78223  
**(210) 892-0359**  
 Gender: Female  
 Ages 0-99

**†Rehler, Anne DPT, PT**

Mission Rehabilitation and Sports  
 Medicine LP  
 2140 Babcock Road Suite 130  
 San Antonio, TX 78229  
**(210) 614-7953**  
 Gender: Female  
 Ages 0-99

**†Rehler, Anne DPT, PT**

Mission Rehabilitation and Sports  
 Medicine LP  
 3110 Nogalitos Suite 201  
 San Antonio, TX 78225  
**(210) 534-7953**  
 Gender: Female  
 Ages 0-99

**†Rehler, Anne DPT, PT**

Mission Rehabilitation and Sports  
 Medicine LP  
 3875 East Southcross Boulevard Suite B  
 San Antonio, TX 78222  
**(210) 337-7953**  
 Gender: Female  
 Ages 0-99

**†Rehler, Anne DPT, PT**

Mission Rehabilitation and Sports  
 Medicine LP  
 6511 West Loop 1604 North Suite 117  
 San Antonio, TX 78254  
**(210) 201-0185**  
 Gender: Female  
 Ages 0-99

**†Rehler, Anne DPT, PT**

Mission Rehabilitation and Sports  
 Medicine LP  
 6658 Summer Fest Drive Suite 101  
 San Antonio, TX 78244  
**(210) 858-8499**  
 Gender: Female  
 Ages 0-99

**†Rios, Jamie L PT**

Mission Rehabilitation and Sports  
 Medicine LP  
 2140 Babcock Road Suite 130  
 San Antonio, TX 78229  
**(210) 614-7953**  
 Gender: Female  
 Ages 0-99

**†Rios, Jamie L PT**

Mission Rehabilitation and Sports  
 Medicine LP  
 3110 Nogalitos Suite 201  
 San Antonio, TX 78225  
**(210) 534-7953**  
 Gender: Female  
 Ages 0-99

**†Rios, Jamie L PT**

Mission Rehabilitation and Sports  
 Medicine LP  
 3875 East Southcross Boulevard Suite B  
 San Antonio, TX 78222  
**(210) 337-7953**  
 Gender: Female  
 Ages 0-99

**†Rios, Jamie L PT**

Mission Rehabilitation and Sports  
 Medicine LP  
 6511 West Loop 1604 North Suite 117  
 San Antonio, TX 78254  
**(210) 201-0185**  
 Gender: Female  
 Ages 0-99

**†Rios, Jamie L PT**

Mission Rehabilitation and Sports  
 Medicine LP  
 6658 Summer Fest Drive Suite 101  
 San Antonio, TX 78244  
**(210) 858-8499**  
 Gender: Female  
 Ages 0-99

**†Rivera, Emmanuel DPT, PT**

Momentum Physical Therapy & Sports  
 Rehab LTD Partnersh  
 10555 Culebra Road Suite 103  
 San Antonio, TX 78251  
**(210) 888-6042**  
 Gender: Male  
 Ages 0-99

**†Rivera, Emmanuel DPT, PT**

Momentum Physical Therapy & Sports  
 Rehab LTD Partnersh  
 11219 Potranco Road Building A-110  
 San Antonio, TX 78253  
**(210) 679-6900**  
 Gender: Male  
 Ages 0-99

**†Rivera, Emmanuel DPT, PT**

Momentum Physical Therapy & Sports  
 Rehab LTD Partnersh  
 20821 US Highway 281 North Suite 110  
 San Antonio, TX 78258  
**(210) 610-4480**  
 Gender: Male  
 Ages 0-99

**†Rivera, Emmanuel DPT, PT**

Momentum Physical Therapy & Sports  
 Rehab LTD Partnersh  
 21727 West Interstate 10 Suite 110  
 San Antonio, TX 78257  
**(210) 314-1402**  
 Gender: Male  
 Ages 0-99

**†Rivera, Emmanuel DPT, PT**

Momentum Physical Therapy & Sports  
 Rehab LTD Partnersh  
 5441 Babcock Road Suite 103  
 San Antonio, TX 78240  
**(210) 253-3888**  
 Gender: Male  
 Ages 0-99

**†Rivera, Emmanuel DPT, PT**

Momentum Physical Therapy & Sports  
 Rehab LTD Partnersh  
 7003 South New Braunfels Avenue  
 Suite 114  
 San Antonio, TX 78223  
**(210) 892-0359**  
 Gender: Male  
 Ages 0-99

**†Robinson, Adrienne J PT**

Mission Rehabilitation and Sports  
 Medicine LP  
 2140 Babcock Road Suite 130  
 San Antonio, TX 78229  
**(210) 614-7953**  
 Gender: Female  
 Ages 0-99

**†Robinson, Adrienne J PT**

Mission Rehabilitation and Sports  
 Medicine LP  
 3110 Nogalitos Suite 201  
 San Antonio, TX 78225  
**(210) 534-7953**  
 Gender: Female  
 Ages 0-99

**†Robinson, Adrienne J PT**

Mission Rehabilitation and Sports  
 Medicine LP  
 3875 East Southcross Boulevard Suite B  
 San Antonio, TX 78222  
**(210) 337-7953**  
 Gender: Female  
 Ages 0-99

**†Robinson, Adrienne J PT**

Mission Rehabilitation and Sports  
 Medicine LP  
 6511 West Loop 1604 North Suite 117  
 San Antonio, TX 78254  
**(210) 201-0185**  
 Gender: Female  
 Ages 0-99

**†Roblin, Emily A DPT, PT**

Mission Rehabilitation and Sports  
 Medicine LP  
 2140 Babcock Road Suite 130  
 San Antonio, TX 78229  
**(210) 614-7953**  
 Gender: Female  
 Ages 0-99

**†Roblin, Emily A DPT, PT**

Mission Rehabilitation and Sports  
 Medicine LP  
 3110 Nogalitos Suite 201  
 San Antonio, TX 78225  
**(210) 534-7953**  
 Gender: Female  
 Ages 0-99

**†Roblin, Emily A DPT, PT**

Mission Rehabilitation and Sports  
 Medicine LP  
 3875 East Southcross Boulevard Suite B  
 San Antonio, TX 78222  
**(210) 337-7953**  
 Gender: Female  
 Ages 0-99



†**Roblin, Emily A DPT, PT**  
Mission Rehabilitation and Sports  
Medicine LP  
6511 West Loop 1604 North Suite 117  
San Antonio, TX 78254  
**(210) 201-0185**  
Gender: Female  
Ages 0-99

†**Roblin, Emily A DPT, PT**  
Mission Rehabilitation and Sports  
Medicine LP  
6658 Summer Fest Drive Suite 101  
San Antonio, TX 78244  
**(210) 858-8499**  
Gender: Female  
Ages 0-99

†**Rocha, Jacqueline D PT, DPT**  
Mission Rehabilitation and Sports  
Medicine LP  
2140 Babcock Road Suite 130  
San Antonio, TX 78229  
**(210) 614-7953**  
Gender: Female  
Ages 0-99

†**Rocha, Jacqueline D PT, DPT**  
Mission Rehabilitation and Sports  
Medicine LP  
3110 Nogalitos Suite 201  
San Antonio, TX 78225  
**(210) 534-7953**  
Gender: Female  
Ages 0-99

†**Rocha, Jacqueline D PT, DPT**  
Mission Rehabilitation and Sports  
Medicine LP  
3875 East Southcross Boulevard Suite B  
San Antonio, TX 78222  
**(210) 337-7953**  
Gender: Female  
Ages 0-99

†**Rocha, Jacqueline D PT, DPT**  
Mission Rehabilitation and Sports  
Medicine LP  
6511 West Loop 1604 North Suite 117  
San Antonio, TX 78254  
**(210) 201-0185**  
Gender: Female  
Ages 0-99

†**Rocha, Jacqueline D PT, DPT**  
Mission Rehabilitation and Sports  
Medicine LP  
6658 Summer Fest Drive Suite 101  
San Antonio, TX 78244  
**(210) 858-8499**  
Gender: Female  
Ages 0-99

†**Rosin, Berco J DPT, PT**  
Momentum Physical Therapy & Sports  
Rehab LTD Partnersh  
10555 Culebra Road Suite 103  
San Antonio, TX 78251  
**(210) 888-6042**  
Gender: Male  
Ages 0-99

†**Rosin, Berco J DPT, PT**  
Momentum Physical Therapy & Sports  
Rehab LTD Partnersh  
11219 Potranco Road Building A-110  
San Antonio, TX 78253  
**(210) 679-6900**  
Gender: Male  
Ages 0-99

†**Rosin, Berco J DPT, PT**  
Momentum Physical Therapy & Sports  
Rehab LTD Partnersh  
20821 US Highway 281 North Suite 110  
San Antonio, TX 78258  
**(210) 610-4480**  
Gender: Male  
Ages 0-99

†**Rosin, Berco J DPT, PT**  
Momentum Physical Therapy & Sports  
Rehab LTD Partnersh  
21727 West Interstate 10 Suite 110  
San Antonio, TX 78257  
**(210) 314-1402**  
Gender: Male  
Ages 0-99

†**Rosin, Berco J DPT, PT**  
Momentum Physical Therapy & Sports  
Rehab LTD Partnersh  
5441 Babcock Road Suite 103  
San Antonio, TX 78240  
**(210) 253-3888**  
Gender: Male  
Ages 0-99

†**Rosin, Berco J DPT, PT**  
Momentum Physical Therapy & Sports  
Rehab LTD Partnersh  
7003 South New Braunfels Avenue  
Suite 114  
San Antonio, TX 78223  
**(210) 892-0359**  
Gender: Male  
Ages 0-99

†**Sanchez, Brian J PT**  
Momentum Physical Therapy & Sports  
Rehab LTD Partnersh  
10555 Culebra Road Suite 103  
San Antonio, TX 78251  
**(210) 888-6042**  
Gender: Male  
Ages 0-99

†**Sanchez, Brian J PT**  
Momentum Physical Therapy & Sports  
Rehab LTD Partnersh  
11219 Potranco Road Building A-110  
San Antonio, TX 78253  
**(210) 679-6900**  
Gender: Male  
Ages 0-99

†**Sanchez, Brian J PT**  
Momentum Physical Therapy & Sports  
Rehab LTD Partnersh  
20821 US Highway 281 North Suite 110  
San Antonio, TX 78258  
**(210) 610-4480**  
Gender: Male  
Ages 0-99

†**Sanchez, Brian J PT**  
Momentum Physical Therapy & Sports  
Rehab LTD Partnersh  
21727 West Interstate 10 Suite 110  
San Antonio, TX 78257  
**(210) 314-1402**  
Gender: Male  
Ages 0-99

†**Sanchez, Brian J PT**  
Momentum Physical Therapy & Sports  
Rehab LTD Partnersh  
5441 Babcock Road Suite 103  
San Antonio, TX 78240  
**(210) 253-3888**  
Gender: Male  
Ages 0-99

†**Sanchez, Brian J PT**  
Momentum Physical Therapy & Sports  
Rehab LTD Partnersh  
7003 South New Braunfels Avenue  
Suite 114  
San Antonio, TX 78223  
**(210) 892-0359**  
Gender: Male  
Ages 0-99

†**Siefken, Katrina M PT**  
Mission Rehabilitation and Sports  
Medicine LP  
2140 Babcock Road Suite 130  
San Antonio, TX 78229  
**(210) 614-7953**  
Gender: Female  
Ages 0-99

†**Siefken, Katrina M PT**  
Mission Rehabilitation and Sports  
Medicine LP  
3110 Nogalitos Suite 201  
San Antonio, TX 78225  
**(210) 534-7953**  
Gender: Female  
Ages 0-99

†**Siefken, Katrina M PT**  
Mission Rehabilitation and Sports  
Medicine LP  
3875 East Southcross Boulevard Suite B  
San Antonio, TX 78222  
**(210) 337-7953**  
Gender: Female  
Ages 0-99

†**Siefken, Katrina M PT**  
Mission Rehabilitation and Sports  
Medicine LP  
6511 West Loop 1604 North Suite 117  
San Antonio, TX 78254  
**(210) 201-0185**  
Gender: Female  
Ages 0-99

†**Siefken, Katrina M PT**  
Mission Rehabilitation and Sports  
Medicine LP  
6658 Summer Fest Drive Suite 101  
San Antonio, TX 78244  
**(210) 858-8499**  
Gender: Female  
Ages 0-99

†**Simmons, Cassidy M PT**  
Mission Rehabilitation and Sports  
Medicine LP  
2140 Babcock Road Suite 130  
San Antonio, TX 78229  
**(210) 614-7953**  
Gender: Female  
Ages 0-99

†**Simmons, Cassidy M PT**  
Mission Rehabilitation and Sports  
Medicine LP  
3110 Nogalitos Suite 201  
San Antonio, TX 78225  
**(210) 534-7953**  
Gender: Female  
Ages 0-99

†**Simmons, Cassidy M PT**  
Mission Rehabilitation and Sports  
Medicine LP  
3875 East Southcross Boulevard Suite B  
San Antonio, TX 78222  
**(210) 337-7953**  
Gender: Female  
Ages 0-99

†**Simmons, Cassidy M PT**  
Mission Rehabilitation and Sports  
Medicine LP  
6511 West Loop 1604 North Suite 117  
San Antonio, TX 78254  
**(210) 201-0185**  
Gender: Female  
Ages 0-99

†**Simmons, Cassidy M PT**  
Mission Rehabilitation and Sports  
Medicine LP  
6658 Summer Fest Drive Suite 101  
San Antonio, TX 78244  
**(210) 858-8499**  
Gender: Female  
Ages 0-99

†**Stoffel, Jessica R PT**  
Mission Rehabilitation and Sports  
Medicine LP  
10555 Culebra Road Suite 103  
San Antonio, TX 78251  
**(210) 888-6042**  
Gender: Female  
Ages 0-99

†**Stoffel, Jessica R PT**  
Mission Rehabilitation and Sports  
Medicine LP  
11219 Potranco Road Building A-110  
San Antonio, TX 78253  
**(210) 679-6900**  
Gender: Female  
Ages 0-99

†**Stoffel, Jessica R PT**  
Mission Rehabilitation and Sports  
Medicine LP  
20821 US Highway 281 North Suite 110  
San Antonio, TX 78258  
**(210) 610-4480**  
Gender: Female  
Ages 0-99

†**Stoffel, Jessica R PT**  
Mission Rehabilitation and Sports  
Medicine LP  
2140 Babcock Road Suite 130  
San Antonio, TX 78229  
**(210) 614-7953**  
Gender: Female  
Ages 0-99

†**Stoffel, Jessica R PT**  
Mission Rehabilitation and Sports  
Medicine LP  
21727 West Interstate 10 Suite 110  
San Antonio, TX 78257  
**(210) 314-1402**  
Gender: Female  
Ages 0-99

†**Stoffel, Jessica R PT**  
Mission Rehabilitation and Sports  
Medicine LP  
3110 Nogalitos Suite 201  
San Antonio, TX 78225  
**(210) 534-7953**  
Gender: Female  
Ages 0-99

†**Stoffel, Jessica R PT**  
Mission Rehabilitation and Sports  
Medicine LP  
3875 East Southcross Boulevard Suite B  
San Antonio, TX 78222  
**(210) 337-7953**  
Gender: Female  
Ages 0-99

†**Stoffel, Jessica R PT**  
Mission Rehabilitation and Sports  
Medicine LP  
5441 Babcock Road Suite 103  
San Antonio, TX 78240  
**(210) 253-3888**  
Gender: Female  
Ages 0-99

†**Stoffel, Jessica R PT**  
Mission Rehabilitation and Sports  
Medicine LP  
6511 West Loop 1604 North Suite 117  
San Antonio, TX 78254  
**(210) 201-0185**  
Gender: Female  
Ages 0-99

†**Stoffel, Jessica R PT**  
Mission Rehabilitation and Sports  
Medicine LP  
6658 Summer Fest Drive Suite 101  
San Antonio, TX 78244  
**(210) 858-8499**  
Gender: Female  
Ages 0-99

†**Stoffel, Jessica R PT**  
Mission Rehabilitation and Sports  
Medicine LP  
7003 South New Braunfels Avenue  
Suite 114  
San Antonio, TX 78223  
**(210) 892-0359**  
Gender: Female  
Ages 0-99

†**Stoffel, Jessica R PT**  
Momentum Physical Therapy & Sports  
Rehab LTD Partnersh  
10555 Culebra Road Suite 103  
San Antonio, TX 78251  
**(210) 888-6042**  
Gender: Female  
Ages 0-99

†**Stoffel, Jessica R PT**  
Momentum Physical Therapy & Sports  
Rehab LTD Partnersh  
11219 Potranco Road Building A-110  
San Antonio, TX 78253  
**(210) 679-6900**  
Gender: Female  
Ages 0-99

†**Stoffel, Jessica R PT**  
Momentum Physical Therapy & Sports  
Rehab LTD Partnersh  
20821 US Highway 281 North Suite 110  
San Antonio, TX 78258  
**(210) 610-4480**  
Gender: Female  
Ages 0-99

†**Stoffel, Jessica R PT**  
Momentum Physical Therapy & Sports  
Rehab LTD Partnersh  
2140 Babcock Road Suite 130  
San Antonio, TX 78229  
**(210) 614-7953**  
Gender: Female  
Ages 0-99

†**Stoffel, Jessica R PT**  
Momentum Physical Therapy & Sports  
Rehab LTD Partnersh  
21727 West Interstate 10 Suite 110  
San Antonio, TX 78257  
**(210) 314-1402**  
Gender: Female  
Ages 0-99

†**Stoffel, Jessica R PT**  
Momentum Physical Therapy & Sports  
Rehab LTD Partnersh  
3110 Nogalitos Suite 201  
San Antonio, TX 78225  
**(210) 534-7953**  
Gender: Female  
Ages 0-99

†**Stoffel, Jessica R PT**  
Momentum Physical Therapy & Sports  
Rehab LTD Partnersh  
3875 East Southcross Boulevard Suite B  
San Antonio, TX 78222  
**(210) 337-7953**  
Gender: Female  
Ages 0-99

**†Stoffel, Jessica R PT**

Momentum Physical Therapy & Sports  
Rehab LTD Partnersh  
5441 Babcock Road Suite 103  
San Antonio, TX 78240  
**(210) 253-3888**  
Gender: Female  
Ages 0-99

**†Stoffel, Jessica R PT**

Momentum Physical Therapy & Sports  
Rehab LTD Partnersh  
6511 West Loop 1604 North Suite 117  
San Antonio, TX 78254  
**(210) 201-0185**  
Gender: Female  
Ages 0-99

**†Stoffel, Jessica R PT**

Momentum Physical Therapy & Sports  
Rehab LTD Partnersh  
6658 Summer Fest Drive Suite 101  
San Antonio, TX 78244  
**(210) 858-8499**  
Gender: Female  
Ages 0-99

**†Stoffel, Jessica R PT**

Momentum Physical Therapy & Sports  
Rehab LTD Partnersh  
7003 South New Braunfels Avenue  
Suite 114  
San Antonio, TX 78223  
**(210) 892-0359**  
Gender: Female  
Ages 0-99

**†Summers, Scott C PT**

Mission Rehabilitation and Sports  
Medicine LP  
2140 Babcock Road Suite 130  
San Antonio, TX 78229  
**(210) 614-7953**  
Gender: Male  
Ages 0-99

**†Summers, Scott C PT**

Mission Rehabilitation and Sports  
Medicine LP  
3110 Nogalitos Suite 201  
San Antonio, TX 78225  
**(210) 534-7953**  
Gender: Male  
Ages 0-99

**†Summers, Scott C PT**

Mission Rehabilitation and Sports  
Medicine LP  
3875 East Southcross Boulevard Suite B  
San Antonio, TX 78222  
**(210) 337-7953**  
Gender: Male  
Ages 0-99

**†Summers, Scott C PT**

Mission Rehabilitation and Sports  
Medicine LP  
6511 West Loop 1604 North Suite 117  
San Antonio, TX 78254  
**(210) 201-0185**  
Gender: Male  
Ages 0-99

**†Summers, Scott C PT**

Mission Rehabilitation and Sports  
Medicine LP  
6658 Summer Fest Drive Suite 101  
San Antonio, TX 78244  
**(210) 858-8499**  
Gender: Male  
Ages 0-99

**†Swenson, Melissa M PT**

ORTHOPAEDIC SAN ANTONIO  
3922 Wiseman Boulevard Suite 502  
San Antonio, TX 78251  
**(210) 775-6655**  
Gender: Female  
Ages 0-99

**†Swenson, Melissa M PT**

ORTHOPAEDIC SAN ANTONIO  
423 Treeline Park Suite 320  
San Antonio, TX 78209  
**(210) 985-0148**  
Gender: Female  
Ages 0-99

**†Thompson, Kelsie L PT, DPT**

Momentum Physical Therapy & Sports  
Rehab LTD Partnersh  
10555 Culebra Road Suite 103  
San Antonio, TX 78251  
**(210) 888-6042**  
Gender: Female  
Ages 0-99

**†Thompson, Kelsie L PT, DPT**

Momentum Physical Therapy & Sports  
Rehab LTD Partnersh  
11219 Potranco Road Building A-110  
San Antonio, TX 78253  
**(210) 679-6900**  
Gender: Female  
Ages 0-99

**†Thompson, Kelsie L PT, DPT**

Momentum Physical Therapy & Sports  
Rehab LTD Partnersh  
20821 US Highway 281 North Suite 110  
San Antonio, TX 78258  
**(210) 610-4480**  
Gender: Female  
Ages 0-99

**†Thompson, Kelsie L PT, DPT**

Momentum Physical Therapy & Sports  
Rehab LTD Partnersh  
21727 West Interstate 10 Suite 110  
San Antonio, TX 78257  
**(210) 314-1402**  
Gender: Female  
Ages 0-99

**†Thompson, Kelsie L PT, DPT**

Momentum Physical Therapy & Sports  
Rehab LTD Partnersh  
5441 Babcock Road Suite 103  
San Antonio, TX 78240  
**(210) 253-3888**  
Gender: Female  
Ages 0-99

**†Thompson, Kelsie L PT, DPT**

Momentum Physical Therapy & Sports  
Rehab LTD Partnersh  
7003 South New Braunfels Avenue  
Suite 114  
San Antonio, TX 78223  
**(210) 892-0359**  
Gender: Female  
Ages 0-99

**†Trevino, Alexis PT, DPT**

Momentum Physical Therapy & Sports  
Rehab LTD Partnersh  
10555 Culebra Road Suite 103  
San Antonio, TX 78251  
**(210) 888-6042**  
Gender: Female  
Ages 0-99

**†Trevino, Alexis PT, DPT**

Momentum Physical Therapy & Sports  
Rehab LTD Partnersh  
11219 Potranco Road Building A-110  
San Antonio, TX 78253  
**(210) 679-6900**  
Gender: Female  
Ages 0-99

**†Trevino, Alexis PT, DPT**

Momentum Physical Therapy & Sports  
Rehab LTD Partnersh  
20821 US Highway 281 North Suite 110  
San Antonio, TX 78258  
**(210) 610-4480**  
Gender: Female  
Ages 0-99

**†Trevino, Alexis PT, DPT**

Momentum Physical Therapy & Sports  
Rehab LTD Partnersh  
21727 West Interstate 10 Suite 110  
San Antonio, TX 78257  
**(210) 314-1402**  
Gender: Female  
Ages 0-99

**†Trevino, Alexis PT, DPT**

Momentum Physical Therapy & Sports  
Rehab LTD Partnersh  
5441 Babcock Road Suite 103  
San Antonio, TX 78240  
**(210) 253-3888**  
Gender: Female  
Ages 0-99

**†Trevino, Alexis PT, DPT**

Momentum Physical Therapy & Sports  
Rehab LTD Partnersh  
7003 South New Braunfels Avenue  
Suite 114  
San Antonio, TX 78223  
**(210) 892-0359**  
Gender: Female  
Ages 0-99

**†Uba, Kelvin T DPT, PT**

Mission Rehabilitation and Sports  
Medicine LP  
2140 Babcock Road Suite 130  
San Antonio, TX 78229  
**(210) 614-7953**  
Gender: Male  
Ages 0-99

†**Uba, Kelvin T DPT, PT**  
Mission Rehabilitation and Sports  
Medicine LP  
3110 Nogalitos Suite 201  
San Antonio, TX 78225  
**(210) 534-7953**  
Gender: Male  
Ages 0-99

†**Uba, Kelvin T DPT, PT**  
Mission Rehabilitation and Sports  
Medicine LP  
3875 East Southcross Boulevard Suite B  
San Antonio, TX 78222  
**(210) 337-7953**  
Gender: Male  
Ages 0-99

†**Uba, Kelvin T DPT, PT**  
Mission Rehabilitation and Sports  
Medicine LP  
6511 West Loop 1604 North Suite 117  
San Antonio, TX 78254  
**(210) 201-0185**  
Gender: Male  
Ages 0-99

†**Uba, Kelvin T DPT, PT**  
Mission Rehabilitation and Sports  
Medicine LP  
6658 Summer Fest Drive Suite 101  
San Antonio, TX 78244  
**(210) 858-8499**  
Gender: Male  
Ages 0-99

†**Vasquez, Randy D PT, DPT**  
Adam J Bruggeman MD PLLC  
8403 State Highway 151 Suite 111  
San Antonio, TX 78245  
**(210) 399-4836**  
Gender: Male  
Ages 0-99

†**Whitaker, Lisa A PT**  
Momentum Physical Therapy & Sports  
Rehab LTD Partnersh  
10555 Culebra Road Suite 103  
San Antonio, TX 78251  
**(210) 888-6042**  
Gender: Female  
Ages 0-99

†**Whitaker, Lisa A PT**  
Momentum Physical Therapy & Sports  
Rehab LTD Partnersh  
11219 Potranco Road Building A-110  
San Antonio, TX 78253  
**(210) 679-6900**  
Gender: Female  
Ages 0-99

†**Whitaker, Lisa A PT**  
Momentum Physical Therapy & Sports  
Rehab LTD Partnersh  
20821 US Highway 281 North Suite 110  
San Antonio, TX 78258  
**(210) 610-4480**  
Gender: Female  
Ages 0-99

†**Whitaker, Lisa A PT**  
Momentum Physical Therapy & Sports  
Rehab LTD Partnersh  
21727 West Interstate 10 Suite 110  
San Antonio, TX 78257  
**(210) 314-1402**  
Gender: Female  
Ages 0-99

†**Whitaker, Lisa A PT**  
Momentum Physical Therapy & Sports  
Rehab LTD Partnersh  
5441 Babcock Road Suite 103  
San Antonio, TX 78240  
**(210) 253-3888**  
Gender: Female  
Ages 0-99

†**Whitaker, Lisa A PT**  
Momentum Physical Therapy & Sports  
Rehab LTD Partnersh  
7003 South New Braunfels Avenue  
Suite 114  
San Antonio, TX 78223  
**(210) 892-0359**  
Gender: Female  
Ages 0-99

†**Whitaker, Lisa A PT**  
Momentum Physical Therapy & Sports  
Rehab LTD Partnersh  
9800 Fredericksburg Road  
San Antonio, TX 78288  
**(210) 696-8690**  
Gender: Female  
Ages 0-99

†**Williams, Jessica N PT**  
Momentum Physical Therapy & Sports  
Rehab LTD Partnersh  
10555 Culebra Road Suite 103  
San Antonio, TX 78251  
**(210) 888-6042**  
Gender: Female  
Ages 0-99

†**Williams, Jessica N PT**  
Momentum Physical Therapy & Sports  
Rehab LTD Partnersh  
11219 Potranco Road Building A-110  
San Antonio, TX 78253  
**(210) 679-6900**  
Gender: Female  
Ages 0-99

†**Williams, Jessica N PT**  
Momentum Physical Therapy & Sports  
Rehab LTD Partnersh  
20821 US Highway 281 North Suite 110  
San Antonio, TX 78258  
**(210) 610-4480**  
Gender: Female  
Ages 0-99

†**Williams, Jessica N PT**  
Momentum Physical Therapy & Sports  
Rehab LTD Partnersh  
21727 West Interstate 10 Suite 110  
San Antonio, TX 78257  
**(210) 314-1402**  
Gender: Female  
Ages 0-99

†**Williams, Jessica N PT**  
Momentum Physical Therapy & Sports  
Rehab LTD Partnersh  
5441 Babcock Road Suite 103  
San Antonio, TX 78240  
**(210) 253-3888**  
Gender: Female  
Ages 0-99

†**Williams, Jessica N PT**  
Momentum Physical Therapy & Sports  
Rehab LTD Partnersh  
7003 South New Braunfels Avenue  
Suite 114  
San Antonio, TX 78223  
**(210) 892-0359**  
Gender: Female  
Ages 0-99

†**Williams, Jessica N PT**  
Momentum Physical Therapy & Sports  
Rehab LTD Partnersh  
9800 Fredericksburg Road  
San Antonio, TX 78288  
**(210) 696-8690**  
Gender: Female  
Ages 0-99

†**Williams, Jessica N PT**  
Star Therapy Centers Limited  
Partnership  
10555 Culebra Road Suite 103  
San Antonio, TX 78251  
**(210) 888-6042**  
Gender: Female  
Ages 0-99

†**Williams, Jessica N PT**  
Star Therapy Centers Limited  
Partnership  
11219 Potranco Road Building A-110  
San Antonio, TX 78253  
**(210) 679-6900**  
Gender: Female  
Ages 0-99

†**Williams, Jessica N PT**  
Star Therapy Centers Limited  
Partnership  
20821 US Highway 281 North Suite 110  
San Antonio, TX 78258  
**(210) 610-4480**  
Gender: Female  
Ages 0-99

†**Williams, Jessica N PT**  
Star Therapy Centers Limited  
Partnership  
21727 West Interstate 10 Suite 110  
San Antonio, TX 78257  
**(210) 314-1402**  
Gender: Female  
Ages 0-99

†**Williams, Jessica N PT**  
Star Therapy Centers Limited  
Partnership  
5441 Babcock Road Suite 103  
San Antonio, TX 78240  
**(210) 253-3888**  
Gender: Female  
Ages 0-99

†**Williams, Jessica N PT**  
 Star Therapy Centers Limited  
 Partnership  
 7003 South New Braunfels Avenue  
 Suite 114  
 San Antonio, TX 78223  
**(210) 892-0359**  
 Gender: Female  
 Ages 0-99

†**Williams, Jessica N PT**  
 Star Therapy Centers Limited  
 Partnership  
 9800 Fredericksburg Road  
 San Antonio, TX 78288  
**(210) 696-8690**  
 Gender: Female  
 Ages 0-99

## Bowie, TX

### Texarkana

†**Grimmett, Rachel A PT**  
 Southern Rehab Staffing LLC  
 2918 Pleasant Grove Road  
 Texarkana, TX 75503  
**(903) 628-1214**  
 Gender: Female  
 Ages 0-99

†**Grimmett, Rachel A PT**  
 Southern Rehab Staffing LLC  
 3718 Summerhill Road  
 Texarkana, TX 75503  
 Gender: Female  
 Ages 0-99

†**Jennings, Martha J PT**  
 Pearson Pediatric OT Services, PLLC  
 3718 Summerhill Road  
 Texarkana, TX 75503  
 Gender: Female  
 Ages 0-99

†**Smith, Benjamin L PT, DPT**  
 Dr Benjamin Levi Smith PT DPT  
 2918 Pleasant Grove Road  
 Texarkana, TX 75503  
**(903) 628-1214**  
 Gender: Male  
 Ages 0-21

†**Smith, Benjamin L PT, DPT**  
 Dr Benjamin Levi Smith PT DPT  
 4824 McKnight Road  
 Texarkana, TX 75503  
**(903) 793-6135**  
 Gender: Male  
 Ages 0-21

†**Smith, Benjamin L PT, DPT**  
 Dr Benjamin Levi Smith PT DPT  
 5904 Summerfield Drive  
 Texarkana, TX 75503  
**(903) 793-6135**  
 Gender: Male  
 Ages 0-21

†**Smith, Benjamin L PT, DPT**  
 Southern Rehab Staffing LLC  
 2918 Pleasant Grove Road  
 Texarkana, TX 75503  
**(903) 628-1214**  
 Gender: Male  
 Ages 0-99

†**Smith, Benjamin L PT, DPT**  
 Southern Rehab Staffing LLC  
 4824 McKnight Road  
 Texarkana, TX 75503  
**(903) 793-6135**  
 Gender: Male  
 Ages 0-99

†**Smith, Benjamin L PT, DPT**  
 Southern Rehab Staffing LLC  
 5904 Summerfield Drive  
 Texarkana, TX 75503  
**(903) 793-6135**  
 Gender: Male  
 Ages 0-99

## Brazoria, TX

### Freeport

†**Aspiras, Melissa L PT**  
 OCCUPATIONAL HEALTH CENTERS  
 OF THE SOUTHWEST, P.A.  
 1002 Abc Avenue Suite 600  
 Freeport, TX 77541  
**(866) 944-6046**  
 Gender: Female  
 Ages 0-99

### Pearland

†**Ramirez, Sarah Marie P DPT**  
 Momentum Physical Therapy & Sports  
 Rehab LTD Partnersh  
 2637 Lazy Bend Street Suite 101  
 Pearland, TX 77581  
**(281) 485-4144**  
 Gender: Female  
 Ages 0-99

## Collin, TX

### Allen

†**Basinger, Caleb D DPT, PT**  
 Achieve Physical Therapy and  
 Performance Limited Partnership  
 1206 East Main Street Suite 102  
 Allen, TX 75002  
**(972) 325-1390**  
 Gender: Male  
 Ages 0-99

†**Basinger, Caleb D DPT, PT**  
 R. Clair Physical Therapy Limited  
 Partnership  
 1206 East Main Street Suite 102  
 Allen, TX 75002  
**(972) 325-1390**  
 Gender: Male  
 Ages 0-99

†**Clair, Robert PT**  
 Achieve Physical Therapy and  
 Performance Limited Partnership  
 1206 East Main Street Suite 102  
 Allen, TX 75002  
**(972) 325-1390**  
 Gender: Male  
 Ages 0-99

†**Clair, Robert PT**  
 R. Clair Physical Therapy Limited  
 Partnership  
 1206 East Main Street Suite 102  
 Allen, TX 75002  
**(972) 325-1390**  
 Gender: Male  
 Ages 0-99

†**Cole, Steven A PT**  
 Achieve Physical Therapy and  
 Performance Limited Partnership  
 1206 East Main Street Suite 102  
 Allen, TX 75002  
**(972) 325-1390**  
 Gender: Male  
 Ages 0-99

†**Cole, Steven A PT**  
 R. Clair Physical Therapy Limited  
 Partnership  
 1206 East Main Street Suite 102  
 Allen, TX 75002  
**(972) 325-1390**  
 Gender: Male  
 Ages 0-99

†**Cruz, Michael H PT**  
 Achieve Physical Therapy and  
 Performance Limited Partnership  
 1206 East Main Street Suite 102  
 Allen, TX 75002  
**(972) 325-1390**  
 Gender: Male  
 Ages 0-99

†**Cruz, Michael H PT**  
 R. Clair Physical Therapy Limited  
 Partnership  
 1206 East Main Street Suite 102  
 Allen, TX 75002  
**(972) 325-1390**  
 Gender: Male  
 Ages 0-99

†**Damania, Sejal B PT**  
 Achieve Physical Therapy and  
 Performance Limited Partnership  
 1206 East Main Street Suite 102  
 Allen, TX 75002  
**(972) 325-1390**  
 Gender: Female  
 Ages 0-99

†**Damania, Sejal B PT**  
 R. Clair Physical Therapy Limited  
 Partnership  
 1206 East Main Street Suite 102  
 Allen, TX 75002  
**(972) 325-1390**  
 Gender: Female  
 Ages 0-99

†**Dell, Rachel E DPT**  
Achieve Physical Therapy and  
Performance Limited Partnership  
1206 East Main Street Suite 102  
Allen, TX 75002  
**(972) 325-1390**  
Gender: Female  
Ages 0-99

†**Dell, Rachel E DPT**  
Action Therapy Centers Limited  
Partnership  
1206 East Main Street Suite 102  
Allen, TX 75002  
**(972) 325-1390**  
Gender: Female  
Ages 0-99

†**Dell, Rachel E DPT**  
R. Clair Physical Therapy Limited  
Partnership  
1206 East Main Street Suite 102  
Allen, TX 75002  
**(972) 325-1390**  
Gender: Female  
Ages 0-99

†**Desai, Urvi MSPT**  
Mission Rehabilitation and Sports  
Medicine LP  
1206 East Main Street Suite 102  
Allen, TX 75002  
**(972) 325-1390**  
Gender: Female  
Ages 0-99

†**Frye, Henry M MPT**  
Achieve Physical Therapy and  
Performance Limited Partnership  
1206 East Main Street Suite 102  
Allen, TX 75002  
**(972) 325-1390**  
Gender: Male  
Ages 0-99

†**Frye, Henry M MPT**  
R. Clair Physical Therapy Limited  
Partnership  
1206 East Main Street Suite 102  
Allen, TX 75002  
**(972) 325-1390**  
Gender: Male  
Ages 0-99

†**Hanegan, Cozette D DPT**  
Achieve Physical Therapy and  
Performance Limited Partnership  
1206 East Main Street Suite 102  
Allen, TX 75002  
**(972) 325-1390**  
Gender: Female  
Ages 0-99

†**Hanegan, Cozette D DPT**  
R. Clair Physical Therapy Limited  
Partnership  
1206 East Main Street Suite 102  
Allen, TX 75002  
**(972) 325-1390**  
Gender: Female  
Ages 0-99

†**Howard, Carrie J MPT**  
Achieve Physical Therapy and  
Performance Limited Partnership  
1206 East Main Street Suite 102  
Allen, TX 75002  
**(972) 325-1390**  
Gender: Female  
Ages 0-99

†**Howard, Carrie J MPT**  
R. Clair Physical Therapy Limited  
Partnership  
1206 East Main Street Suite 102  
Allen, TX 75002  
**(972) 325-1390**  
Gender: Female  
Ages 0-99

†**Huang, Victor Y DPT**  
Achieve Physical Therapy and  
Performance Limited Partnership  
1206 East Main Street Suite 102  
Allen, TX 75002  
**(972) 325-1390**  
Gender: Male  
Ages 0-99

†**Huang, Victor Y DPT**  
R. Clair Physical Therapy Limited  
Partnership  
1206 East Main Street Suite 102  
Allen, TX 75002  
**(972) 325-1390**  
Gender: Male  
Ages 0-99

†**Larsen, Amy L PT**  
Achieve Physical Therapy and  
Performance Limited Partnership  
1206 East Main Street Suite 102  
Allen, TX 75002  
**(972) 325-1390**  
Gender: Female  
Ages 0-99

†**Larsen, Amy L PT**  
R. Clair Physical Therapy Limited  
Partnership  
1206 East Main Street Suite 102  
Allen, TX 75002  
**(972) 325-1390**  
Gender: Female  
Ages 0-99

†**Leach, Brooke A PT**  
Achieve Physical Therapy and  
Performance Limited Partnership  
1206 East Main Street Suite 102  
Allen, TX 75002  
**(972) 325-1390**  
Gender: Female  
Ages 0-99

†**Leach, Brooke A PT**  
R. Clair Physical Therapy Limited  
Partnership  
1206 East Main Street Suite 102  
Allen, TX 75002  
**(972) 325-1390**  
Gender: Female  
Ages 0-99

†**Loncar, Angelique PT**  
Achieve Physical Therapy and  
Performance Limited Partnership  
1206 East Main Street Suite 102  
Allen, TX 75002  
**(972) 325-1390**  
Gender: Female  
Ages 0-99

†**Loncar, Angelique PT**  
R. Clair Physical Therapy Limited  
Partnership  
1206 East Main Street Suite 102  
Allen, TX 75002  
**(972) 325-1390**  
Gender: Female  
Ages 0-99

†**Long, Stephens E PT**  
Achieve Physical Therapy and  
Performance Limited Partnership  
1206 East Main Street Suite 102  
Allen, TX 75002  
**(972) 325-1390**  
Gender: Male  
Ages 0-99

†**Long, Stephens E PT**  
R. Clair Physical Therapy Limited  
Partnership  
1206 East Main Street Suite 102  
Allen, TX 75002  
**(972) 325-1390**  
Gender: Male  
Ages 0-99

†**McBride, Mark B PT**  
Achieve Physical Therapy and  
Performance Limited Partnership  
1206 East Main Street Suite 102  
Allen, TX 75002  
**(972) 325-1390**  
Gender: Male  
Ages 0-99

†**McBride, Mark B PT**  
R. Clair Physical Therapy Limited  
Partnership  
1206 East Main Street Suite 102  
Allen, TX 75002  
**(972) 325-1390**  
Gender: Male  
Ages 0-99

†**Michels, Anthony S DPT**  
Achieve Physical Therapy and  
Performance Limited Partnership  
1206 East Main Street Suite 102  
Allen, TX 75002  
**(972) 325-1390**  
Gender: Male  
Ages 0-99

†**Michels, Anthony S DPT**  
Coppell Spine and Sports Rehab  
Limited Partnership  
1206 East Main Street Suite 102  
Allen, TX 75002  
**(972) 325-1390**  
Gender: Male  
Ages 0-99

**†Patel, Shivani P DPT**  
Achieve Physical Therapy and Performance Limited Partnership  
1206 East Main Street Suite 102  
Allen, TX 75002  
**(972) 325-1390**  
Gender: Female  
Ages 0-99

**†Patel, Shivani P DPT**  
R. Clair Physical Therapy Limited Partnership  
1206 East Main Street Suite 102  
Allen, TX 75002  
**(972) 325-1390**  
Gender: Female  
Ages 0-99

**†Perez, Mary Kristel A PT**  
Achieve Physical Therapy and Performance Limited Partnership  
1206 East Main Street Suite 102  
Allen, TX 75002  
**(972) 325-1390**  
Gender: Female  
Ages 0-99

**†Perkins, Rachel M DPT**  
Achieve Physical Therapy and Performance Limited Partnership  
1206 East Main Street Suite 102  
Allen, TX 75002  
**(972) 325-1390**  
Gender: Female  
Ages 0-99

**†Pigg, Colby A PT**  
Achieve Physical Therapy and Performance Limited Partnership  
1206 East Main Street Suite 102  
Allen, TX 75002  
**(972) 325-1390**  
Gender: Male  
Ages 0-99

**†Pigg, Colby A PT**  
R. Clair Physical Therapy Limited Partnership  
1206 East Main Street Suite 102  
Allen, TX 75002  
**(972) 325-1390**  
Gender: Male  
Ages 0-99

**†Roberson, Joshua L CSCS, DPT**  
Achieve Physical Therapy and Performance Limited Partnership  
1206 East Main Street Suite 102  
Allen, TX 75002  
**(972) 325-1390**  
Gender: Male  
Ages 0-99

**†Roberson, Joshua L CSCS, DPT**  
R. Clair Physical Therapy Limited Partnership  
1206 East Main Street Suite 102  
Allen, TX 75002  
**(972) 325-1390**  
Gender: Male  
Ages 0-99

**†Roberts, Jack PT**  
Achieve Physical Therapy and Performance Limited Partnership  
1206 East Main Street Suite 102  
Allen, TX 75002  
**(972) 325-1390**  
Gender: Male  
Ages 0-99

**†Roberts, Jack PT**  
R. Clair Physical Therapy Limited Partnership  
1206 East Main Street Suite 102  
Allen, TX 75002  
**(972) 325-1390**  
Gender: Male  
Ages 0-99

**†Savaliya, Ripalben J PT**  
Achieve Physical Therapy and Performance Limited Partnership  
1206 East Main Street Suite 102  
Allen, TX 75002  
**(972) 325-1390**  
Gender: Female  
Ages 0-99

**†Savaliya, Ripalben J PT**  
R. Clair Physical Therapy Limited Partnership  
1206 East Main Street Suite 102  
Allen, TX 75002  
**(972) 325-1390**  
Gender: Female  
Ages 0-99

**†Scholl, Lori A PT**  
Achieve Physical Therapy and Performance Limited Partnership  
1206 East Main Street Suite 102  
Allen, TX 75002  
**(972) 325-1390**  
Gender: Female  
Ages 0-99

**†Scholl, Lori A PT**  
R. Clair Physical Therapy Limited Partnership  
1206 East Main Street Suite 102  
Allen, TX 75002  
**(972) 325-1390**  
Gender: Female  
Ages 0-99

**†Shah, Aditi D PT**  
Achieve Physical Therapy and Performance Limited Partnership  
1206 East Main Street Suite 102  
Allen, TX 75002  
**(972) 325-1390**  
Gender: Female  
Ages 0-99

**†Shah, Aditi D PT**  
R. Clair Physical Therapy Limited Partnership  
1206 East Main Street Suite 102  
Allen, TX 75002  
**(972) 325-1390**  
Gender: Female  
Ages 0-99

**†Sims, John P PT**  
Achieve Physical Therapy and Performance Limited Partnership  
1206 East Main Street Suite 102  
Allen, TX 75002  
**(972) 325-1390**  
Gender: Male  
Ages 0-99

**†Sims, John P PT**  
Coppell Spine and Sports Rehab Limited Partnership  
1206 East Main Street Suite 102  
Allen, TX 75002  
**(972) 325-1390**  
Gender: Male  
Ages 0-99

**†Soper, Trevor R DPT, PT**  
Achieve Physical Therapy and Performance Limited Partnership  
1206 East Main Street Suite 102  
Allen, TX 75002  
**(972) 325-1390**  
Gender: Male  
Ages 0-99

**†Soper, Trevor R DPT, PT**  
R. Clair Physical Therapy Limited Partnership  
1206 East Main Street Suite 102  
Allen, TX 75002  
**(972) 325-1390**  
Gender: Male  
Ages 0-99

**†Thompson, Matthew R DPT**  
Achieve Physical Therapy and Performance Limited Partnership  
1206 East Main Street Suite 102  
Allen, TX 75002  
**(972) 325-1390**  
Gender: Male  
Ages 0-99

**†Thompson, Matthew R DPT**  
Coppell Spine and Sports Rehab Limited Partnership  
1206 East Main Street Suite 102  
Allen, TX 75002  
**(972) 325-1390**  
Gender: Male  
Ages 0-99

**†West, Brooks J PT**  
Achieve Physical Therapy and Performance Limited Partnership  
1206 East Main Street Suite 102  
Allen, TX 75002  
**(972) 325-1390**  
Gender: Male  
Ages 0-99

**†West, Brooks J PT**  
Green Oaks Physical Therapy LP  
1206 East Main Street Suite 102  
Allen, TX 75002  
**(972) 325-1390**  
Gender: Male  
Ages 0-99

†**West, Brooks J PT**  
R. Clair Physical Therapy Limited  
Partnership  
1206 East Main Street Suite 102  
Allen, TX 75002  
**(972) 325-1390**  
Gender: Male  
Ages 0-99

### Mckinney

†**Basinger, Caleb D DPT, PT**  
Achieve Physical Therapy and  
Performance Limited Partnership  
6091 West University Drive Suite 103  
Mckinney, TX 75071  
**(469) 634-4905**  
Gender: Male  
Ages 0-99

†**Basinger, Caleb D DPT, PT**  
R. Clair Physical Therapy Limited  
Partnership  
6091 West University Drive Suite 103  
Mckinney, TX 75071  
**(469) 634-4905**  
Gender: Male  
Ages 0-99

†**Clair, Robert PT**  
Achieve Physical Therapy and  
Performance Limited Partnership  
6091 West University Drive Suite 103  
Mckinney, TX 75071  
**(469) 634-4905**  
Gender: Male  
Ages 0-99

†**Clair, Robert PT**  
R. Clair Physical Therapy Limited  
Partnership  
6091 West University Drive Suite 103  
Mckinney, TX 75071  
**(469) 634-4905**  
Gender: Male  
Ages 0-99

†**Cole, Steven A PT**  
Achieve Physical Therapy and  
Performance Limited Partnership  
6091 West University Drive Suite 103  
Mckinney, TX 75071  
**(469) 634-4905**  
Gender: Male  
Ages 0-99

†**Cole, Steven A PT**  
R. Clair Physical Therapy Limited  
Partnership  
6091 West University Drive Suite 103  
Mckinney, TX 75071  
**(469) 634-4905**  
Gender: Male  
Ages 0-99

†**Damania, Sejal B PT**  
Achieve Physical Therapy and  
Performance Limited Partnership  
6091 West University Drive Suite 103  
Mckinney, TX 75071  
**(469) 634-4905**  
Gender: Female  
Ages 0-99

†**Damania, Sejal B PT**  
R. Clair Physical Therapy Limited  
Partnership  
6091 West University Drive Suite 103  
Mckinney, TX 75071  
**(469) 634-4905**  
Gender: Female  
Ages 0-99

†**Dell, Rachel E DPT**  
Achieve Physical Therapy and  
Performance Limited Partnership  
6091 West University Drive Suite 103  
Mckinney, TX 75071  
**(469) 634-4905**  
Gender: Female  
Ages 0-99

†**Dell, Rachel E DPT**  
Action Therapy Centers Limited  
Partnership  
6091 West University Drive Suite 103  
Mckinney, TX 75071  
**(469) 634-4905**  
Gender: Female  
Ages 0-99

†**Dell, Rachel E DPT**  
R. Clair Physical Therapy Limited  
Partnership  
6091 West University Drive Suite 103  
Mckinney, TX 75071  
**(469) 634-4905**  
Gender: Female  
Ages 0-99

†**Desai, Urvi MSPT**  
Mission Rehabilitation and Sports  
Medicine LP  
6091 West University Drive Suite 103  
Mckinney, TX 75071  
**(469) 634-4905**  
Gender: Female  
Ages 0-99

†**Frye, Henry M MPT**  
Achieve Physical Therapy and  
Performance Limited Partnership  
6091 West University Drive Suite 103  
Mckinney, TX 75071  
**(469) 634-4905**  
Gender: Male  
Ages 0-99

†**Frye, Henry M MPT**  
R. Clair Physical Therapy Limited  
Partnership  
6091 West University Drive Suite 103  
Mckinney, TX 75071  
**(469) 634-4905**  
Gender: Male  
Ages 0-99

†**Hanegan, Cozette D DPT**  
Achieve Physical Therapy and  
Performance Limited Partnership  
6091 West University Drive Suite 103  
Mckinney, TX 75071  
**(469) 634-4905**  
Gender: Female  
Ages 0-99

†**Hanegan, Cozette D DPT**  
R. Clair Physical Therapy Limited  
Partnership  
6091 West University Drive Suite 103  
Mckinney, TX 75071  
**(469) 634-4905**  
Gender: Female  
Ages 0-99

†**Howard, Carrie J MPT**  
Achieve Physical Therapy and  
Performance Limited Partnership  
6091 West University Drive Suite 103  
Mckinney, TX 75071  
**(469) 634-4905**  
Gender: Female  
Ages 0-99

†**Howard, Carrie J MPT**  
R. Clair Physical Therapy Limited  
Partnership  
6091 West University Drive Suite 103  
Mckinney, TX 75071  
**(469) 634-4905**  
Gender: Female  
Ages 0-99

†**Huang, Victor Y DPT**  
Achieve Physical Therapy and  
Performance Limited Partnership  
6091 West University Drive Suite 103  
Mckinney, TX 75071  
**(469) 634-4905**  
Gender: Male  
Ages 0-99

†**Huang, Victor Y DPT**  
R. Clair Physical Therapy Limited  
Partnership  
6091 West University Drive Suite 103  
Mckinney, TX 75071  
**(469) 634-4905**  
Gender: Male  
Ages 0-99

†**Larsen, Amy L PT**  
Achieve Physical Therapy and  
Performance Limited Partnership  
6091 West University Drive Suite 103  
Mckinney, TX 75071  
**(469) 634-4905**  
Gender: Female  
Ages 0-99

†**Larsen, Amy L PT**  
R. Clair Physical Therapy Limited  
Partnership  
6091 West University Drive Suite 103  
Mckinney, TX 75071  
**(469) 634-4905**  
Gender: Female  
Ages 0-99

†**Leach, Brooke A PT**  
Achieve Physical Therapy and  
Performance Limited Partnership  
6091 West University Drive Suite 103  
Mckinney, TX 75071  
**(469) 634-4905**  
Gender: Female  
Ages 0-99



**†Leach, Brooke A PT**

R. Clair Physical Therapy Limited Partnership  
6091 West University Drive Suite 103  
Mckinney, TX 75071  
**(469) 634-4905**  
Gender: Female  
Ages 0-99

**†Loncar, Angelique PT**

Achieve Physical Therapy and Performance Limited Partnership  
6091 West University Drive Suite 103  
Mckinney, TX 75071  
**(469) 634-4905**  
Gender: Female  
Ages 0-99

**†Loncar, Angelique PT**

R. Clair Physical Therapy Limited Partnership  
6091 West University Drive Suite 103  
Mckinney, TX 75071  
**(469) 634-4905**  
Gender: Female  
Ages 0-99

**†Long, Stephens E PT**

Achieve Physical Therapy and Performance Limited Partnership  
6091 West University Drive Suite 103  
Mckinney, TX 75071  
**(469) 634-4905**  
Gender: Male  
Ages 0-99

**†Long, Stephens E PT**

R. Clair Physical Therapy Limited Partnership  
6091 West University Drive Suite 103  
Mckinney, TX 75071  
**(469) 634-4905**  
Gender: Male  
Ages 0-99

**†McBride, Mark B PT**

Achieve Physical Therapy and Performance Limited Partnership  
6091 West University Drive Suite 103  
Mckinney, TX 75071  
**(469) 634-4905**  
Gender: Male  
Ages 0-99

**†McBride, Mark B PT**

R. Clair Physical Therapy Limited Partnership  
6091 West University Drive Suite 103  
Mckinney, TX 75071  
**(469) 634-4905**  
Gender: Male  
Ages 0-99

**†Michels, Anthony S DPT**

Achieve Physical Therapy and Performance Limited Partnership  
6091 West University Drive Suite 103  
Mckinney, TX 75071  
**(469) 634-4905**  
Gender: Male  
Ages 0-99

**†Michels, Anthony S DPT**

Coppell Spine and Sports Rehab Limited Partnership  
6091 West University Drive Suite 103  
Mckinney, TX 75071  
**(469) 634-4905**  
Gender: Male  
Ages 0-99

**†Patel, Shivani P DPT**

Achieve Physical Therapy and Performance Limited Partnership  
6091 West University Drive Suite 103  
Mckinney, TX 75071  
**(469) 634-4905**  
Gender: Female  
Ages 0-99

**†Patel, Shivani P DPT**

R. Clair Physical Therapy Limited Partnership  
6091 West University Drive Suite 103  
Mckinney, TX 75071  
**(469) 634-4905**  
Gender: Female  
Ages 0-99

**†Perez, Mary Kristel A PT**

Achieve Physical Therapy and Performance Limited Partnership  
6091 West University Drive Suite 103  
Mckinney, TX 75071  
**(469) 634-4905**  
Gender: Female  
Ages 0-99

**†Pigg, Colby A PT**

Achieve Physical Therapy and Performance Limited Partnership  
6091 West University Drive Suite 103  
Mckinney, TX 75071  
**(469) 634-4905**  
Gender: Male  
Ages 0-99

**†Pigg, Colby A PT**

R. Clair Physical Therapy Limited Partnership  
6091 West University Drive Suite 103  
Mckinney, TX 75071  
**(469) 634-4905**  
Gender: Male  
Ages 0-99

**†Roberson, Joshua L CSCS, DPT**

Achieve Physical Therapy and Performance Limited Partnership  
6091 West University Drive Suite 103  
Mckinney, TX 75071  
**(469) 634-4905**  
Gender: Male  
Ages 0-99

**†Roberson, Joshua L CSCS, DPT**

R. Clair Physical Therapy Limited Partnership  
6091 West University Drive Suite 103  
Mckinney, TX 75071  
**(469) 634-4905**  
Gender: Male  
Ages 0-99

**†Savaliya, Ripalben J PT**

Achieve Physical Therapy and Performance Limited Partnership  
6091 West University Drive Suite 103  
Mckinney, TX 75071  
**(469) 634-4905**  
Gender: Female  
Ages 0-99

**†Savaliya, Ripalben J PT**

R. Clair Physical Therapy Limited Partnership  
6091 West University Drive Suite 103  
Mckinney, TX 75071  
**(469) 634-4905**  
Gender: Female  
Ages 0-99

**†Scholl, Lori A PT**

Achieve Physical Therapy and Performance Limited Partnership  
6091 West University Drive Suite 103  
Mckinney, TX 75071  
**(469) 634-4905**  
Gender: Female  
Ages 0-99

**†Scholl, Lori A PT**

R. Clair Physical Therapy Limited Partnership  
6091 West University Drive Suite 103  
Mckinney, TX 75071  
**(469) 634-4905**  
Gender: Female  
Ages 0-99

**†Shah, Aditi D PT**

Achieve Physical Therapy and Performance Limited Partnership  
6091 West University Drive Suite 103  
Mckinney, TX 75071  
**(469) 634-4905**  
Gender: Female  
Ages 0-99

**†Shah, Aditi D PT**

R. Clair Physical Therapy Limited Partnership  
6091 West University Drive Suite 103  
Mckinney, TX 75071  
**(469) 634-4905**  
Gender: Female  
Ages 0-99

**†Sims, John P PT**

Achieve Physical Therapy and Performance Limited Partnership  
6091 West University Drive Suite 103  
Mckinney, TX 75071  
**(469) 634-4905**  
Gender: Male  
Ages 0-99

**†Sims, John P PT**

Coppell Spine and Sports Rehab Limited Partnership  
6091 West University Drive Suite 103  
Mckinney, TX 75071  
**(469) 634-4905**  
Gender: Male  
Ages 0-99

**†Soper, Trevor R DPT, PT**

Achieve Physical Therapy and Performance Limited Partnership  
6091 West University Drive Suite 103  
Mckinney, TX 75071  
**(469) 634-4905**  
Gender: Male  
Ages 0-99

**†Soper, Trevor R DPT, PT**

R. Clair Physical Therapy Limited Partnership  
6091 West University Drive Suite 103  
Mckinney, TX 75071  
**(469) 634-4905**  
Gender: Male  
Ages 0-99

**†Thompson, Matthew R DPT**

Achieve Physical Therapy and Performance Limited Partnership  
6091 West University Drive Suite 103  
Mckinney, TX 75071  
**(469) 634-4905**  
Gender: Male  
Ages 0-99

**†Thompson, Matthew R DPT**

Coppell Spine and Sports Rehab Limited Partnership  
6091 West University Drive Suite 103  
Mckinney, TX 75071  
**(469) 634-4905**  
Gender: Male  
Ages 0-99

**Murphy****†Basinger, Caleb D DPT, PT**

Achieve Physical Therapy and Performance Limited Partnership  
631 West FM 544 Suite 200  
Murphy, TX 75094  
**(972) 200-4370**  
Gender: Male  
Ages 0-99

**†Basinger, Caleb D DPT, PT**

R. Clair Physical Therapy Limited Partnership  
631 West FM 544 Suite 200  
Murphy, TX 75094  
**(972) 200-4370**  
Gender: Male  
Ages 0-99

**†Clair, Robert PT**

Achieve Physical Therapy and Performance Limited Partnership  
631 West FM 544 Suite 200  
Murphy, TX 75094  
**(972) 200-4370**  
Gender: Male  
Ages 0-99

**†Clair, Robert PT**

R. Clair Physical Therapy Limited Partnership  
631 West FM 544 Suite 200  
Murphy, TX 75094  
**(972) 200-4370**  
Gender: Male  
Ages 0-99

**†Cole, Steven A PT**

Achieve Physical Therapy and Performance Limited Partnership  
631 West FM 544 Suite 200  
Murphy, TX 75094  
**(972) 200-4370**  
Gender: Male  
Ages 0-99

**†Cole, Steven A PT**

R. Clair Physical Therapy Limited Partnership  
631 West FM 544 Suite 200  
Murphy, TX 75094  
**(972) 200-4370**  
Gender: Male  
Ages 0-99

**†Cruz, Michael H PT**

Achieve Physical Therapy and Performance Limited Partnership  
631 West FM 544 Suite 200  
Murphy, TX 75094  
**(972) 200-4370**  
Gender: Male  
Ages 0-99

**†Cruz, Michael H PT**

R. Clair Physical Therapy Limited Partnership  
631 West FM 544 Suite 200  
Murphy, TX 75094  
**(972) 200-4370**  
Gender: Male  
Ages 0-99

**†Damania, Sejal B PT**

Achieve Physical Therapy and Performance Limited Partnership  
631 West FM 544 Suite 200  
Murphy, TX 75094  
**(972) 200-4370**  
Gender: Female  
Ages 0-99

**†Damania, Sejal B PT**

R. Clair Physical Therapy Limited Partnership  
631 West FM 544 Suite 200  
Murphy, TX 75094  
**(972) 200-4370**  
Gender: Female  
Ages 0-99

**†Dell, Rachel E DPT**

Achieve Physical Therapy and Performance Limited Partnership  
631 West FM 544 Suite 200  
Murphy, TX 75094  
**(972) 200-4370**  
Gender: Female  
Ages 0-99

**†Dell, Rachel E DPT**

Action Therapy Centers Limited Partnership  
631 West FM 544 Suite 200  
Murphy, TX 75094  
**(972) 200-4370**  
Gender: Female  
Ages 0-99

**†Dell, Rachel E DPT**

R. Clair Physical Therapy Limited Partnership  
631 West FM 544 Suite 200  
Murphy, TX 75094  
**(972) 200-4370**  
Gender: Female  
Ages 0-99

**†Desai, Urvi MSPT**

Mission Rehabilitation and Sports Medicine LP  
631 West FM 544 Suite 200  
Murphy, TX 75094  
**(972) 200-4370**  
Gender: Female  
Ages 0-99

**†Frye, Henry M MPT**

Achieve Physical Therapy and Performance Limited Partnership  
631 West FM 544 Suite 200  
Murphy, TX 75094  
**(972) 200-4370**  
Gender: Male  
Ages 0-99

**†Frye, Henry M MPT**

R. Clair Physical Therapy Limited Partnership  
631 West FM 544 Suite 200  
Murphy, TX 75094  
**(972) 200-4370**  
Gender: Male  
Ages 0-99

**†Hanegan, Cozette D DPT**

Achieve Physical Therapy and Performance Limited Partnership  
631 West FM 544 Suite 200  
Murphy, TX 75094  
**(972) 200-4370**  
Gender: Female  
Ages 0-99

**†Hanegan, Cozette D DPT**

R. Clair Physical Therapy Limited Partnership  
631 West FM 544 Suite 200  
Murphy, TX 75094  
**(972) 200-4370**  
Gender: Female  
Ages 0-99

**†Howard, Carrie J MPT**

Achieve Physical Therapy and Performance Limited Partnership  
631 West FM 544 Suite 200  
Murphy, TX 75094  
**(972) 200-4370**  
Gender: Female  
Ages 0-99

**†Howard, Carrie J MPT**

R. Clair Physical Therapy Limited Partnership  
631 West FM 544 Suite 200  
Murphy, TX 75094  
**(972) 200-4370**  
Gender: Female  
Ages 0-99

**†Huang, Victor Y DPT**  
Achieve Physical Therapy and  
Performance Limited Partnership  
631 West FM 544 Suite 200  
Murphy, TX 75094  
**(972) 200-4370**  
Gender: Male  
Ages 0-99

**†Huang, Victor Y DPT**  
R. Clair Physical Therapy Limited  
Partnership  
631 West FM 544 Suite 200  
Murphy, TX 75094  
**(972) 200-4370**  
Gender: Male  
Ages 0-99

**†Larsen, Amy L PT**  
Achieve Physical Therapy and  
Performance Limited Partnership  
631 West FM 544 Suite 200  
Murphy, TX 75094  
**(972) 200-4370**  
Gender: Female  
Ages 0-99

**†Larsen, Amy L PT**  
R. Clair Physical Therapy Limited  
Partnership  
631 West FM 544 Suite 200  
Murphy, TX 75094  
**(972) 200-4370**  
Gender: Female  
Ages 0-99

**†Leach, Brooke A PT**  
Achieve Physical Therapy and  
Performance Limited Partnership  
631 West FM 544 Suite 200  
Murphy, TX 75094  
**(972) 200-4370**  
Gender: Female  
Ages 0-99

**†Leach, Brooke A PT**  
R. Clair Physical Therapy Limited  
Partnership  
631 West FM 544 Suite 200  
Murphy, TX 75094  
**(972) 200-4370**  
Gender: Female  
Ages 0-99

**†Loncar, Angelique PT**  
Achieve Physical Therapy and  
Performance Limited Partnership  
631 West FM 544 Suite 200  
Murphy, TX 75094  
**(972) 200-4370**  
Gender: Female  
Ages 0-99

**†Loncar, Angelique PT**  
R. Clair Physical Therapy Limited  
Partnership  
631 West FM 544 Suite 200  
Murphy, TX 75094  
**(972) 200-4370**  
Gender: Female  
Ages 0-99

**†Long, Stephens E PT**  
Achieve Physical Therapy and  
Performance Limited Partnership  
631 West FM 544 Suite 200  
Murphy, TX 75094  
**(972) 200-4370**  
Gender: Male  
Ages 0-99

**†Long, Stephens E PT**  
R. Clair Physical Therapy Limited  
Partnership  
631 West FM 544 Suite 200  
Murphy, TX 75094  
**(972) 200-4370**  
Gender: Male  
Ages 0-99

**†McBride, Mark B PT**  
Achieve Physical Therapy and  
Performance Limited Partnership  
631 West FM 544 Suite 200  
Murphy, TX 75094  
**(972) 200-4370**  
Gender: Male  
Ages 0-99

**†McBride, Mark B PT**  
R. Clair Physical Therapy Limited  
Partnership  
631 West FM 544 Suite 200  
Murphy, TX 75094  
**(972) 200-4370**  
Gender: Male  
Ages 0-99

**†Michels, Anthony S DPT**  
Achieve Physical Therapy and  
Performance Limited Partnership  
631 West FM 544 Suite 200  
Murphy, TX 75094  
**(972) 200-4370**  
Gender: Male  
Ages 0-99

**†Michels, Anthony S DPT**  
Coppell Spine and Sports Rehab  
Limited Partnership  
631 West FM 544 Suite 200  
Murphy, TX 75094  
**(972) 200-4370**  
Gender: Male  
Ages 0-99

**†Patel, Shivani P DPT**  
Achieve Physical Therapy and  
Performance Limited Partnership  
631 West FM 544 Suite 200  
Murphy, TX 75094  
**(972) 200-4370**  
Gender: Female  
Ages 0-99

**†Patel, Shivani P DPT**  
R. Clair Physical Therapy Limited  
Partnership  
631 West FM 544 Suite 200  
Murphy, TX 75094  
**(972) 200-4370**  
Gender: Female  
Ages 0-99

**†Perez, Mary Kristel A PT**  
Achieve Physical Therapy and  
Performance Limited Partnership  
631 West FM 544 Suite 200  
Murphy, TX 75094  
**(972) 200-4370**  
Gender: Female  
Ages 0-99

**†Pigg, Colby A PT**  
Achieve Physical Therapy and  
Performance Limited Partnership  
631 West FM 544 Suite 200  
Murphy, TX 75094  
**(972) 200-4370**  
Gender: Male  
Ages 0-99

**†Pigg, Colby A PT**  
R. Clair Physical Therapy Limited  
Partnership  
631 West FM 544 Suite 200  
Murphy, TX 75094  
**(972) 200-4370**  
Gender: Male  
Ages 0-99

**†Roberson, Joshua L CSCS,  
DPT**  
Achieve Physical Therapy and  
Performance Limited Partnership  
631 West FM 544 Suite 200  
Murphy, TX 75094  
**(972) 200-4370**  
Gender: Male  
Ages 0-99

**†Roberson, Joshua L CSCS,  
DPT**  
R. Clair Physical Therapy Limited  
Partnership  
631 West FM 544 Suite 200  
Murphy, TX 75094  
**(972) 200-4370**  
Gender: Male  
Ages 0-99

**†Roberts, Jack PT**  
Achieve Physical Therapy and  
Performance Limited Partnership  
631 West FM 544 Suite 200  
Murphy, TX 75094  
**(972) 200-4370**  
Gender: Male  
Ages 0-99

**†Roberts, Jack PT**  
R. Clair Physical Therapy Limited  
Partnership  
631 West FM 544 Suite 200  
Murphy, TX 75094  
**(972) 200-4370**  
Gender: Male  
Ages 0-99

**†Savaliya, Ripalben J PT**  
Achieve Physical Therapy and  
Performance Limited Partnership  
631 West FM 544 Suite 200  
Murphy, TX 75094  
**(972) 200-4370**  
Gender: Female  
Ages 0-99

†**Savaliya, Ripalben J PT**  
R. Clair Physical Therapy Limited Partnership  
631 West FM 544 Suite 200  
Murphy, TX 75094  
**(972) 200-4370**  
Gender: Female  
Ages 0-99

†**Shah, Aditi D PT**  
Achieve Physical Therapy and Performance Limited Partnership  
631 West FM 544 Suite 200  
Murphy, TX 75094  
**(972) 200-4370**  
Gender: Female  
Ages 0-99

†**Shah, Aditi D PT**  
R. Clair Physical Therapy Limited Partnership  
631 West FM 544 Suite 200  
Murphy, TX 75094  
**(972) 200-4370**  
Gender: Female  
Ages 0-99

†**Sims, John P PT**  
Achieve Physical Therapy and Performance Limited Partnership  
631 West FM 544 Suite 200  
Murphy, TX 75094  
**(972) 200-4370**  
Gender: Male  
Ages 0-99

†**Sims, John P PT**  
Coppell Spine and Sports Rehab Limited Partnership  
631 West FM 544 Suite 200  
Murphy, TX 75094  
**(972) 200-4370**  
Gender: Male  
Ages 0-99

†**Soper, Trevor R DPT, PT**  
Achieve Physical Therapy and Performance Limited Partnership  
631 West FM 544 Suite 200  
Murphy, TX 75094  
**(972) 200-4370**  
Gender: Male  
Ages 0-99

†**Soper, Trevor R DPT, PT**  
R. Clair Physical Therapy Limited Partnership  
631 West FM 544 Suite 200  
Murphy, TX 75094  
**(972) 200-4370**  
Gender: Male  
Ages 0-99

†**Thompson, Matthew R DPT**  
Achieve Physical Therapy and Performance Limited Partnership  
631 West FM 544 Suite 200  
Murphy, TX 75094  
**(972) 200-4370**  
Gender: Male  
Ages 0-99

†**Thompson, Matthew R DPT**  
Coppell Spine and Sports Rehab Limited Partnership  
631 West FM 544 Suite 200  
Murphy, TX 75094  
**(972) 200-4370**  
Gender: Male  
Ages 0-99

†**West, Brooks J PT**  
Achieve Physical Therapy and Performance Limited Partnership  
631 West FM 544 Suite 200  
Murphy, TX 75094  
**(972) 200-4370**  
Gender: Male  
Ages 0-99

†**West, Brooks J PT**  
Green Oaks Physical Therapy LP  
631 West FM 544 Suite 200  
Murphy, TX 75094  
**(972) 200-4370**  
Gender: Male  
Ages 0-99

†**West, Brooks J PT**  
R. Clair Physical Therapy Limited Partnership  
631 West FM 544 Suite 200  
Murphy, TX 75094  
**(972) 200-4370**  
Gender: Male  
Ages 0-99

#### Plano

†**Barnes, Branford T PT**  
Coppell Spine and Sports Rehab Limited Partnership  
8608 Preston Road Suite 110  
Plano, TX 75024  
**(214) 432-5862**  
Gender: Male  
Ages 0-99

†**Basinger, Caleb D DPT, PT**  
Achieve Physical Therapy and Performance Limited Partnership  
2200 Los Rios Boulevard Suite 132  
Plano, TX 75074  
**(972) 509-5070**  
Gender: Male  
Ages 0-99

†**Basinger, Caleb D DPT, PT**  
Achieve Physical Therapy and Performance Limited Partnership  
4621 West Park Boulevard Suite 102  
Plano, TX 75093  
**(972) 985-1776**  
Gender: Male  
Ages 0-99

†**Basinger, Caleb D DPT, PT**  
R. Clair Physical Therapy Limited Partnership  
2200 Los Rios Boulevard Suite 132  
Plano, TX 75074  
**(972) 509-5070**  
Gender: Male  
Ages 0-99

†**Basinger, Caleb D DPT, PT**  
R. Clair Physical Therapy Limited Partnership  
4621 West Park Boulevard Suite 102  
Plano, TX 75093  
**(972) 985-1776**  
Gender: Male  
Ages 0-99

†**Buchta, Chelsea M PT, DPT**  
Coppell Spine and Sports Rehab Limited Partnership  
8608 Preston Road Suite 110  
Plano, TX 75024  
**(214) 432-5862**  
Gender: Female  
Ages 0-99

†**Clair, Robert PT**  
Achieve Physical Therapy and Performance Limited Partnership  
2200 Los Rios Boulevard Suite 132  
Plano, TX 75074  
**(972) 509-5070**  
Gender: Male  
Ages 0-99

†**Clair, Robert PT**  
Achieve Physical Therapy and Performance Limited Partnership  
4621 West Park Boulevard Suite 102  
Plano, TX 75093  
**(972) 985-1776**  
Gender: Male  
Ages 0-99

†**Clair, Robert PT**  
R. Clair Physical Therapy Limited Partnership  
2200 Los Rios Boulevard Suite 132  
Plano, TX 75074  
**(972) 509-5070**  
Gender: Male  
Ages 0-99

†**Clair, Robert PT**  
R. Clair Physical Therapy Limited Partnership  
4621 West Park Boulevard Suite 102  
Plano, TX 75093  
**(972) 985-1776**  
Gender: Male  
Ages 0-99

†**Cole, Steven A PT**  
Achieve Physical Therapy and Performance Limited Partnership  
2200 Los Rios Boulevard Suite 132  
Plano, TX 75074  
**(972) 509-5070**  
Gender: Male  
Ages 0-99

†**Cole, Steven A PT**  
Achieve Physical Therapy and Performance Limited Partnership  
4621 West Park Boulevard Suite 102  
Plano, TX 75093  
**(972) 985-1776**  
Gender: Male  
Ages 0-99

**†Cole, Steven A PT**

R. Clair Physical Therapy Limited Partnership  
2200 Los Rios Boulevard Suite 132  
Plano, TX 75074  
**(972) 509-5070**  
Gender: Male  
Ages 0-99

**†Cole, Steven A PT**

R. Clair Physical Therapy Limited Partnership  
4621 West Park Boulevard Suite 102  
Plano, TX 75093  
**(972) 985-1776**  
Gender: Male  
Ages 0-99

**†Cruz, Michael H PT**

Achieve Physical Therapy and Performance Limited Partnership  
2200 Los Rios Boulevard Suite 132  
Plano, TX 75074  
**(972) 509-5070**  
Gender: Male  
Ages 0-99

**†Cruz, Michael H PT**

Achieve Physical Therapy and Performance Limited Partnership  
4621 West Park Boulevard Suite 102  
Plano, TX 75093  
**(972) 985-1776**  
Gender: Male  
Ages 0-99

**†Cruz, Michael H PT**

R. Clair Physical Therapy Limited Partnership  
2200 Los Rios Boulevard Suite 132  
Plano, TX 75074  
**(972) 509-5070**  
Gender: Male  
Ages 0-99

**†Cruz, Michael H PT**

R. Clair Physical Therapy Limited Partnership  
4621 West Park Boulevard Suite 102  
Plano, TX 75093  
**(972) 985-1776**  
Gender: Male  
Ages 0-99

**†Damania, Sejal B PT**

Achieve Physical Therapy and Performance Limited Partnership  
2200 Los Rios Boulevard Suite 132  
Plano, TX 75074  
**(972) 509-5070**  
Gender: Female  
Ages 0-99

**†Damania, Sejal B PT**

Achieve Physical Therapy and Performance Limited Partnership  
4621 West Park Boulevard Suite 102  
Plano, TX 75093  
**(972) 985-1776**  
Gender: Female  
Ages 0-99

**†Damania, Sejal B PT**

R. Clair Physical Therapy Limited Partnership  
2200 Los Rios Boulevard Suite 132  
Plano, TX 75074  
**(972) 509-5070**  
Gender: Female  
Ages 0-99

**†Damania, Sejal B PT**

R. Clair Physical Therapy Limited Partnership  
4621 West Park Boulevard Suite 102  
Plano, TX 75093  
**(972) 985-1776**  
Gender: Female  
Ages 0-99

**†Dell, Rachel E DPT**

Achieve Physical Therapy and Performance Limited Partnership  
2200 Los Rios Boulevard Suite 132  
Plano, TX 75074  
**(972) 509-5070**  
Gender: Female  
Ages 0-99

**†Dell, Rachel E DPT**

Achieve Physical Therapy and Performance Limited Partnership  
4621 West Park Boulevard Suite 102  
Plano, TX 75093  
**(972) 985-1776**  
Gender: Female  
Ages 0-99

**†Dell, Rachel E DPT**

Action Therapy Centers Limited Partnership  
2200 Los Rios Boulevard Suite 132  
Plano, TX 75074  
**(972) 509-5070**  
Gender: Female  
Ages 0-99

**†Dell, Rachel E DPT**

Action Therapy Centers Limited Partnership  
4621 West Park Boulevard Suite 102  
Plano, TX 75093  
**(972) 985-1776**  
Gender: Female  
Ages 0-99

**†Dell, Rachel E DPT**

R. Clair Physical Therapy Limited Partnership  
2200 Los Rios Boulevard Suite 132  
Plano, TX 75074  
**(972) 509-5070**  
Gender: Female  
Ages 0-99

**†Dell, Rachel E DPT**

R. Clair Physical Therapy Limited Partnership  
4621 West Park Boulevard Suite 102  
Plano, TX 75093  
**(972) 985-1776**  
Gender: Female  
Ages 0-99

**†Desai, Urvi MSPT**

Mission Rehabilitation and Sports Medicine LP  
2200 Los Rios Boulevard Suite 132  
Plano, TX 75074  
**(972) 509-5070**  
Gender: Female  
Ages 0-99

**†Desai, Urvi MSPT**

Mission Rehabilitation and Sports Medicine LP  
4621 West Park Boulevard Suite 102  
Plano, TX 75093  
**(972) 985-1776**  
Gender: Female  
Ages 0-99

**†Frye, Henry M MPT**

Achieve Physical Therapy and Performance Limited Partnership  
2200 Los Rios Boulevard Suite 132  
Plano, TX 75074  
**(972) 509-5070**  
Gender: Male  
Ages 0-99

**†Frye, Henry M MPT**

Achieve Physical Therapy and Performance Limited Partnership  
4621 West Park Boulevard Suite 102  
Plano, TX 75093  
**(972) 985-1776**  
Gender: Male  
Ages 0-99

**†Frye, Henry M MPT**

R. Clair Physical Therapy Limited Partnership  
2200 Los Rios Boulevard Suite 132  
Plano, TX 75074  
**(972) 509-5070**  
Gender: Male  
Ages 0-99

**†Frye, Henry M MPT**

R. Clair Physical Therapy Limited Partnership  
4621 West Park Boulevard Suite 102  
Plano, TX 75093  
**(972) 985-1776**  
Gender: Male  
Ages 0-99

**†Girlinghouse, Jacob DPT, PT**

OCCUPATIONAL HEALTH CENTERS OF THE SOUTHWEST, P.A.  
1300 North Central Expressway  
Plano, TX 75074  
**(866) 944-6046**  
Gender: Male  
Ages 0-99

**†Hanegan, Cozette D DPT**

Achieve Physical Therapy and Performance Limited Partnership  
2200 Los Rios Boulevard Suite 132  
Plano, TX 75074  
**(972) 509-5070**  
Gender: Female  
Ages 0-99

†**Hanegan, Cozette D DPT**  
Achieve Physical Therapy and  
Performance Limited Partnership  
4621 West Park Boulevard Suite 102  
Plano, TX 75093  
**(972) 985-1776**  
Gender: Female  
Ages 0-99

†**Hanegan, Cozette D DPT**  
R. Clair Physical Therapy Limited  
Partnership  
2200 Los Rios Boulevard Suite 132  
Plano, TX 75074  
**(972) 509-5070**  
Gender: Female  
Ages 0-99

†**Hanegan, Cozette D DPT**  
R. Clair Physical Therapy Limited  
Partnership  
4621 West Park Boulevard Suite 102  
Plano, TX 75093  
**(972) 985-1776**  
Gender: Female  
Ages 0-99

†**Higgs, Sonora L DPT, PT**  
Coppell Spine and Sports Rehab  
Limited Partnership  
8608 Preston Road Suite 110  
Plano, TX 75024  
**(214) 432-5862**  
Gender: Female  
Ages 0-99

†**Howard, Carrie J MPT**  
Achieve Physical Therapy and  
Performance Limited Partnership  
2200 Los Rios Boulevard Suite 132  
Plano, TX 75074  
**(972) 509-5070**  
Gender: Female  
Ages 0-99

†**Howard, Carrie J MPT**  
Achieve Physical Therapy and  
Performance Limited Partnership  
4621 West Park Boulevard Suite 102  
Plano, TX 75093  
**(972) 985-1776**  
Gender: Female  
Ages 0-99

†**Howard, Carrie J MPT**  
R. Clair Physical Therapy Limited  
Partnership  
2200 Los Rios Boulevard Suite 132  
Plano, TX 75074  
**(972) 509-5070**  
Gender: Female  
Ages 0-99

†**Howard, Carrie J MPT**  
R. Clair Physical Therapy Limited  
Partnership  
4621 West Park Boulevard Suite 102  
Plano, TX 75093  
**(972) 985-1776**  
Gender: Female  
Ages 0-99

†**Huang, Victor Y DPT**  
Achieve Physical Therapy and  
Performance Limited Partnership  
2200 Los Rios Boulevard Suite 132  
Plano, TX 75074  
**(972) 509-5070**  
Gender: Male  
Ages 0-99

†**Huang, Victor Y DPT**  
Achieve Physical Therapy and  
Performance Limited Partnership  
4621 West Park Boulevard Suite 102  
Plano, TX 75093  
**(972) 985-1776**  
Gender: Male  
Ages 0-99

†**Huang, Victor Y DPT**  
R. Clair Physical Therapy Limited  
Partnership  
2200 Los Rios Boulevard Suite 132  
Plano, TX 75074  
**(972) 509-5070**  
Gender: Male  
Ages 0-99

†**Huang, Victor Y DPT**  
R. Clair Physical Therapy Limited  
Partnership  
4621 West Park Boulevard Suite 102  
Plano, TX 75093  
**(972) 985-1776**  
Gender: Male  
Ages 0-99

†**Larsen, Amy L PT**  
Achieve Physical Therapy and  
Performance Limited Partnership  
2200 Los Rios Boulevard Suite 132  
Plano, TX 75074  
**(972) 509-5070**  
Gender: Female  
Ages 0-99

†**Larsen, Amy L PT**  
Achieve Physical Therapy and  
Performance Limited Partnership  
4621 West Park Boulevard Suite 102  
Plano, TX 75093  
**(972) 985-1776**  
Gender: Female  
Ages 0-99

†**Larsen, Amy L PT**  
R. Clair Physical Therapy Limited  
Partnership  
2200 Los Rios Boulevard Suite 132  
Plano, TX 75074  
**(972) 509-5070**  
Gender: Female  
Ages 0-99

†**Larsen, Amy L PT**  
R. Clair Physical Therapy Limited  
Partnership  
4621 West Park Boulevard Suite 102  
Plano, TX 75093  
**(972) 985-1776**  
Gender: Female  
Ages 0-99

†**Laspas, Lisa A PT**  
R. Clair Physical Therapy Limited  
Partnership  
4621 West Park Boulevard Suite 102  
Plano, TX 75093  
**(972) 985-1776**  
Gender: Female  
Ages 0-99

†**Leach, Brooke A PT**  
Achieve Physical Therapy and  
Performance Limited Partnership  
2200 Los Rios Boulevard Suite 132  
Plano, TX 75074  
**(972) 509-5070**  
Gender: Female  
Ages 0-99

†**Leach, Brooke A PT**  
Achieve Physical Therapy and  
Performance Limited Partnership  
4621 West Park Boulevard Suite 102  
Plano, TX 75093  
**(972) 985-1776**  
Gender: Female  
Ages 0-99

†**Leach, Brooke A PT**  
R. Clair Physical Therapy Limited  
Partnership  
2200 Los Rios Boulevard Suite 132  
Plano, TX 75074  
**(972) 509-5070**  
Gender: Female  
Ages 0-99

†**Leach, Brooke A PT**  
R. Clair Physical Therapy Limited  
Partnership  
4621 West Park Boulevard Suite 102  
Plano, TX 75093  
**(972) 985-1776**  
Gender: Female  
Ages 0-99

†**Loncar, Angelique PT**  
Achieve Physical Therapy and  
Performance Limited Partnership  
2200 Los Rios Boulevard Suite 132  
Plano, TX 75074  
**(972) 509-5070**  
Gender: Female  
Ages 0-99

†**Loncar, Angelique PT**  
Achieve Physical Therapy and  
Performance Limited Partnership  
4621 West Park Boulevard Suite 102  
Plano, TX 75093  
**(972) 985-1776**  
Gender: Female  
Ages 0-99

†**Loncar, Angelique PT**  
R. Clair Physical Therapy Limited  
Partnership  
2200 Los Rios Boulevard Suite 132  
Plano, TX 75074  
**(972) 509-5070**  
Gender: Female  
Ages 0-99

**†Loncar, Angelique PT**

R. Clair Physical Therapy Limited Partnership  
4621 West Park Boulevard Suite 102  
Plano, TX 75093  
(972) 985-1776  
Gender: Female  
Ages 0-99

**†Long, Stephens E PT**

Achieve Physical Therapy and Performance Limited Partnership  
2200 Los Rios Boulevard Suite 132  
Plano, TX 75074  
(972) 509-5070  
Gender: Male  
Ages 0-99

**†Long, Stephens E PT**

Achieve Physical Therapy and Performance Limited Partnership  
4621 West Park Boulevard Suite 102  
Plano, TX 75093  
(972) 985-1776  
Gender: Male  
Ages 0-99

**†Long, Stephens E PT**

R. Clair Physical Therapy Limited Partnership  
2200 Los Rios Boulevard Suite 132  
Plano, TX 75074  
(972) 509-5070  
Gender: Male  
Ages 0-99

**†Long, Stephens E PT**

R. Clair Physical Therapy Limited Partnership  
4621 West Park Boulevard Suite 102  
Plano, TX 75093  
(972) 985-1776  
Gender: Male  
Ages 0-99

**†McBride, Mark B PT**

Achieve Physical Therapy and Performance Limited Partnership  
2200 Los Rios Boulevard Suite 132  
Plano, TX 75074  
(972) 509-5070  
Gender: Male  
Ages 0-99

**†McBride, Mark B PT**

Achieve Physical Therapy and Performance Limited Partnership  
4621 West Park Boulevard Suite 102  
Plano, TX 75093  
(972) 985-1776  
Gender: Male  
Ages 0-99

**†McBride, Mark B PT**

R. Clair Physical Therapy Limited Partnership  
2200 Los Rios Boulevard Suite 132  
Plano, TX 75074  
(972) 509-5070  
Gender: Male  
Ages 0-99

**†McBride, Mark B PT**

R. Clair Physical Therapy Limited Partnership  
4621 West Park Boulevard Suite 102  
Plano, TX 75093  
(972) 985-1776  
Gender: Male  
Ages 0-99

**†Michels, Anthony S DPT**

Achieve Physical Therapy and Performance Limited Partnership  
2200 Los Rios Boulevard Suite 132  
Plano, TX 75074  
(972) 509-5070  
Gender: Male  
Ages 0-99

**†Michels, Anthony S DPT**

Coppell Spine and Sports Rehab Limited Partnership  
2200 Los Rios Boulevard Suite 132  
Plano, TX 75074  
(972) 509-5070  
Gender: Male  
Ages 0-99

**†Ong, Brandon T PT, DPT**

Coppell Spine and Sports Rehab Limited Partnership  
8608 Preston Road Suite 110  
Plano, TX 75024  
(214) 432-5862  
Gender: Male  
Ages 0-99

**†Patel, Ashis D DPT, PT**

Coppell Spine and Sports Rehab Limited Partnership  
8608 Preston Road Suite 110  
Plano, TX 75024  
(214) 432-5862  
Gender: Male  
Ages 0-99

**†Patel, Shivani P DPT**

Achieve Physical Therapy and Performance Limited Partnership  
2200 Los Rios Boulevard Suite 132  
Plano, TX 75074  
(972) 509-5070  
Gender: Female  
Ages 0-99

**†Patel, Shivani P DPT**

Achieve Physical Therapy and Performance Limited Partnership  
4621 West Park Boulevard Suite 102  
Plano, TX 75093  
(972) 985-1776  
Gender: Female  
Ages 0-99

**†Patel, Shivani P DPT**

R. Clair Physical Therapy Limited Partnership  
2200 Los Rios Boulevard Suite 132  
Plano, TX 75074  
(972) 509-5070  
Gender: Female  
Ages 0-99

**†Patel, Shivani P DPT**

R. Clair Physical Therapy Limited Partnership  
4621 West Park Boulevard Suite 102  
Plano, TX 75093  
(972) 985-1776  
Gender: Female  
Ages 0-99

**†Perez, Mary Kristel A PT**

Achieve Physical Therapy and Performance Limited Partnership  
2200 Los Rios Boulevard Suite 132  
Plano, TX 75074  
(972) 509-5070  
Gender: Female  
Ages 0-99

**†Perkins, Rachel M DPT**

Achieve Physical Therapy and Performance Limited Partnership  
2200 Los Rios Boulevard Suite 132  
Plano, TX 75074  
(972) 509-5070  
Gender: Female  
Ages 0-99

**†Pigg, Colby A PT**

Achieve Physical Therapy and Performance Limited Partnership  
2200 Los Rios Boulevard Suite 132  
Plano, TX 75074  
(972) 509-5070  
Gender: Male  
Ages 0-99

**†Pigg, Colby A PT**

Achieve Physical Therapy and Performance Limited Partnership  
4621 West Park Boulevard Suite 102  
Plano, TX 75093  
(972) 985-1776  
Gender: Male  
Ages 0-99

**†Pigg, Colby A PT**

R. Clair Physical Therapy Limited Partnership  
2200 Los Rios Boulevard Suite 132  
Plano, TX 75074  
(972) 509-5070  
Gender: Male  
Ages 0-99

**†Pigg, Colby A PT**

R. Clair Physical Therapy Limited Partnership  
4621 West Park Boulevard Suite 102  
Plano, TX 75093  
(972) 985-1776  
Gender: Male  
Ages 0-99

**†Ponciano, Javier DPT, PT**

Coppell Spine and Sports Rehab Limited Partnership  
8608 Preston Road Suite 110  
Plano, TX 75024  
(214) 432-5862  
Gender: Male  
Ages 0-99

**†Roberson, Joshua L CSCS, DPT**  
Achieve Physical Therapy and Performance Limited Partnership  
2200 Los Rios Boulevard Suite 132  
Plano, TX 75074  
**(972) 509-5070**  
Gender: Male  
Ages 0-99

**†Roberson, Joshua L CSCS, DPT**  
Achieve Physical Therapy and Performance Limited Partnership  
4621 West Park Boulevard Suite 102  
Plano, TX 75093  
**(972) 985-1776**  
Gender: Male  
Ages 0-99

**†Roberson, Joshua L CSCS, DPT**  
R. Clair Physical Therapy Limited Partnership  
2200 Los Rios Boulevard Suite 132  
Plano, TX 75074  
**(972) 509-5070**  
Gender: Male  
Ages 0-99

**†Roberson, Joshua L CSCS, DPT**  
R. Clair Physical Therapy Limited Partnership  
4621 West Park Boulevard Suite 102  
Plano, TX 75093  
**(972) 985-1776**  
Gender: Male  
Ages 0-99

**†Roberts, Jack PT**  
Achieve Physical Therapy and Performance Limited Partnership  
2200 Los Rios Boulevard Suite 132  
Plano, TX 75074  
**(972) 509-5070**  
Gender: Male  
Ages 0-99

**†Roberts, Jack PT**  
Achieve Physical Therapy and Performance Limited Partnership  
4621 West Park Boulevard Suite 102  
Plano, TX 75093  
**(972) 985-1776**  
Gender: Male  
Ages 0-99

**†Roberts, Jack PT**  
R. Clair Physical Therapy Limited Partnership  
2200 Los Rios Boulevard Suite 132  
Plano, TX 75074  
**(972) 509-5070**  
Gender: Male  
Ages 0-99

**†Roberts, Jack PT**  
R. Clair Physical Therapy Limited Partnership  
4621 West Park Boulevard Suite 102  
Plano, TX 75093  
**(972) 985-1776**  
Gender: Male  
Ages 0-99

**†Savaliya, Ripalben J PT**  
Achieve Physical Therapy and Performance Limited Partnership  
2200 Los Rios Boulevard Suite 132  
Plano, TX 75074  
**(972) 509-5070**  
Gender: Female  
Ages 0-99

**†Savaliya, Ripalben J PT**  
Achieve Physical Therapy and Performance Limited Partnership  
4621 West Park Boulevard Suite 102  
Plano, TX 75093  
**(972) 985-1776**  
Gender: Female  
Ages 0-99

**†Savaliya, Ripalben J PT**  
R. Clair Physical Therapy Limited Partnership  
2200 Los Rios Boulevard Suite 132  
Plano, TX 75074  
**(972) 509-5070**  
Gender: Female  
Ages 0-99

**†Savaliya, Ripalben J PT**  
R. Clair Physical Therapy Limited Partnership  
4621 West Park Boulevard Suite 102  
Plano, TX 75093  
**(972) 985-1776**  
Gender: Female  
Ages 0-99

**†Scholl, Lori A PT**  
Achieve Physical Therapy and Performance Limited Partnership  
2200 Los Rios Boulevard Suite 132  
Plano, TX 75074  
**(972) 509-5070**  
Gender: Female  
Ages 0-99

**†Scholl, Lori A PT**  
Achieve Physical Therapy and Performance Limited Partnership  
4621 West Park Boulevard Suite 102  
Plano, TX 75093  
**(972) 985-1776**  
Gender: Female  
Ages 0-99

**†Scholl, Lori A PT**  
R. Clair Physical Therapy Limited Partnership  
2200 Los Rios Boulevard Suite 132  
Plano, TX 75074  
**(972) 509-5070**  
Gender: Female  
Ages 0-99

**†Scholl, Lori A PT**  
R. Clair Physical Therapy Limited Partnership  
4621 West Park Boulevard Suite 102  
Plano, TX 75093  
**(972) 985-1776**  
Gender: Female  
Ages 0-99

**†Shah, Aditi D PT**  
Achieve Physical Therapy and Performance Limited Partnership  
2200 Los Rios Boulevard Suite 132  
Plano, TX 75074  
**(972) 509-5070**  
Gender: Female  
Ages 0-99

**†Shah, Aditi D PT**  
Achieve Physical Therapy and Performance Limited Partnership  
4621 West Park Boulevard Suite 102  
Plano, TX 75093  
**(972) 985-1776**  
Gender: Female  
Ages 0-99

**†Shah, Aditi D PT**  
R. Clair Physical Therapy Limited Partnership  
2200 Los Rios Boulevard Suite 132  
Plano, TX 75074  
**(972) 509-5070**  
Gender: Female  
Ages 0-99

**†Shah, Aditi D PT**  
R. Clair Physical Therapy Limited Partnership  
4621 West Park Boulevard Suite 102  
Plano, TX 75093  
**(972) 985-1776**  
Gender: Female  
Ages 0-99

**†Sims, John P PT**  
Achieve Physical Therapy and Performance Limited Partnership  
2200 Los Rios Boulevard Suite 132  
Plano, TX 75074  
**(972) 509-5070**  
Gender: Male  
Ages 0-99

**†Sims, John P PT**  
Coppell Spine and Sports Rehab Limited Partnership  
2200 Los Rios Boulevard Suite 132  
Plano, TX 75074  
**(972) 509-5070**  
Gender: Male  
Ages 0-99

**†Soper, Trevor R DPT, PT**  
Achieve Physical Therapy and Performance Limited Partnership  
2200 Los Rios Boulevard Suite 132  
Plano, TX 75074  
**(972) 509-5070**  
Gender: Male  
Ages 0-99



†**Soper, Trevor R DPT, PT**  
Achieve Physical Therapy and  
Performance Limited Partnership  
4621 West Park Boulevard Suite 102  
Plano, TX 75093  
**(972) 985-1776**  
Gender: Male  
Ages 0-99

†**Soper, Trevor R DPT, PT**  
R. Clair Physical Therapy Limited  
Partnership  
2200 Los Rios Boulevard Suite 132  
Plano, TX 75074  
**(972) 509-5070**  
Gender: Male  
Ages 0-99

†**Soper, Trevor R DPT, PT**  
R. Clair Physical Therapy Limited  
Partnership  
4621 West Park Boulevard Suite 102  
Plano, TX 75093  
**(972) 985-1776**  
Gender: Male  
Ages 0-99

†**Thompson, Matthew R DPT**  
Achieve Physical Therapy and  
Performance Limited Partnership  
2200 Los Rios Boulevard Suite 132  
Plano, TX 75074  
**(972) 509-5070**  
Gender: Male  
Ages 0-99

†**Thompson, Matthew R DPT**  
Coppell Spine and Sports Rehab  
Limited Partnership  
2200 Los Rios Boulevard Suite 132  
Plano, TX 75074  
**(972) 509-5070**  
Gender: Male  
Ages 0-99

†**Townsend, Cherlynn R DPT**  
Coppell Spine and Sports Rehab  
Limited Partnership  
8608 Preston Road Suite 110  
Plano, TX 75024  
**(214) 432-5862**  
Gender: Female  
Ages 0-99

†**West, Brooks J PT**  
Achieve Physical Therapy and  
Performance Limited Partnership  
2200 Los Rios Boulevard Suite 132  
Plano, TX 75074  
**(972) 509-5070**  
Gender: Male  
Ages 0-99

†**West, Brooks J PT**  
Achieve Physical Therapy and  
Performance Limited Partnership  
4621 West Park Boulevard Suite 102  
Plano, TX 75093  
**(972) 985-1776**  
Gender: Male  
Ages 0-99

†**West, Brooks J PT**  
Green Oaks Physical Therapy LP  
2200 Los Rios Boulevard Suite 132  
Plano, TX 75074  
**(972) 509-5070**  
Gender: Male  
Ages 0-99

†**West, Brooks J PT**  
Green Oaks Physical Therapy LP  
4621 West Park Boulevard Suite 102  
Plano, TX 75093  
**(972) 985-1776**  
Gender: Male  
Ages 0-99

†**West, Brooks J PT**  
R. Clair Physical Therapy Limited  
Partnership  
2200 Los Rios Boulevard Suite 132  
Plano, TX 75074  
**(972) 509-5070**  
Gender: Male  
Ages 0-99

†**West, Brooks J PT**  
R. Clair Physical Therapy Limited  
Partnership  
4621 West Park Boulevard Suite 102  
Plano, TX 75093  
**(972) 985-1776**  
Gender: Male  
Ages 0-99

#### Prosper

†**Basinger, Caleb D DPT, PT**  
Achieve Physical Therapy and  
Performance Limited Partnership  
241 North Preston Road Suite B  
Prosper, TX 75078  
**(214) 227-7224**  
Gender: Male  
Ages 0-99

†**Basinger, Caleb D DPT, PT**  
R. Clair Physical Therapy Limited  
Partnership  
241 North Preston Road Suite B  
Prosper, TX 75078  
**(214) 227-7224**  
Gender: Male  
Ages 0-99

†**Clair, Robert PT**  
Achieve Physical Therapy and  
Performance Limited Partnership  
241 North Preston Road Suite B  
Prosper, TX 75078  
**(214) 227-7224**  
Gender: Male  
Ages 0-99

†**Clair, Robert PT**  
R. Clair Physical Therapy Limited  
Partnership  
241 North Preston Road Suite B  
Prosper, TX 75078  
**(214) 227-7224**  
Gender: Male  
Ages 0-99

†**Cole, Steven A PT**  
Achieve Physical Therapy and  
Performance Limited Partnership  
241 North Preston Road Suite B  
Prosper, TX 75078  
**(214) 227-7224**  
Gender: Male  
Ages 0-99

†**Cole, Steven A PT**  
R. Clair Physical Therapy Limited  
Partnership  
241 North Preston Road Suite B  
Prosper, TX 75078  
**(214) 227-7224**  
Gender: Male  
Ages 0-99

†**Cruz, Michael H PT**  
Achieve Physical Therapy and  
Performance Limited Partnership  
241 North Preston Road Suite B  
Prosper, TX 75078  
**(214) 227-7224**  
Gender: Male  
Ages 0-99

†**Cruz, Michael H PT**  
R. Clair Physical Therapy Limited  
Partnership  
241 North Preston Road Suite B  
Prosper, TX 75078  
**(214) 227-7224**  
Gender: Male  
Ages 0-99

†**Damania, Sejal B PT**  
Achieve Physical Therapy and  
Performance Limited Partnership  
241 North Preston Road Suite B  
Prosper, TX 75078  
**(214) 227-7224**  
Gender: Female  
Ages 0-99

†**Damania, Sejal B PT**  
R. Clair Physical Therapy Limited  
Partnership  
241 North Preston Road Suite B  
Prosper, TX 75078  
**(214) 227-7224**  
Gender: Female  
Ages 0-99

†**Dell, Rachel E DPT**  
Achieve Physical Therapy and  
Performance Limited Partnership  
241 North Preston Road Suite B  
Prosper, TX 75078  
**(214) 227-7224**  
Gender: Female  
Ages 0-99

†**Dell, Rachel E DPT**  
Action Therapy Centers Limited  
Partnership  
241 North Preston Road Suite B  
Prosper, TX 75078  
**(214) 227-7224**  
Gender: Female  
Ages 0-99

†**Dell, Rachel E DPT**  
R. Clair Physical Therapy Limited Partnership  
241 North Preston Road Suite B  
Prosper, TX 75078  
**(214) 227-7224**  
Gender: Female  
Ages 0-99

†**Desai, Urvi MSPT**  
Mission Rehabilitation and Sports Medicine LP  
241 North Preston Road Suite B  
Prosper, TX 75078  
**(214) 227-7224**  
Gender: Female  
Ages 0-99

†**Frye, Henry M MPT**  
Achieve Physical Therapy and Performance Limited Partnership  
241 North Preston Road Suite B  
Prosper, TX 75078  
**(214) 227-7224**  
Gender: Male  
Ages 0-99

†**Frye, Henry M MPT**  
R. Clair Physical Therapy Limited Partnership  
241 North Preston Road Suite B  
Prosper, TX 75078  
**(214) 227-7224**  
Gender: Male  
Ages 0-99

†**Hanegan, Cozette D DPT**  
Achieve Physical Therapy and Performance Limited Partnership  
241 North Preston Road Suite B  
Prosper, TX 75078  
**(214) 227-7224**  
Gender: Female  
Ages 0-99

†**Hanegan, Cozette D DPT**  
R. Clair Physical Therapy Limited Partnership  
241 North Preston Road Suite B  
Prosper, TX 75078  
**(214) 227-7224**  
Gender: Female  
Ages 0-99

†**Howard, Carrie J MPT**  
Achieve Physical Therapy and Performance Limited Partnership  
241 North Preston Road Suite B  
Prosper, TX 75078  
**(214) 227-7224**  
Gender: Female  
Ages 0-99

†**Howard, Carrie J MPT**  
R. Clair Physical Therapy Limited Partnership  
241 North Preston Road Suite B  
Prosper, TX 75078  
**(214) 227-7224**  
Gender: Female  
Ages 0-99

†**Huang, Victor Y DPT**  
Achieve Physical Therapy and Performance Limited Partnership  
241 North Preston Road Suite B  
Prosper, TX 75078  
**(214) 227-7224**  
Gender: Male  
Ages 0-99

†**Huang, Victor Y DPT**  
R. Clair Physical Therapy Limited Partnership  
241 North Preston Road Suite B  
Prosper, TX 75078  
**(214) 227-7224**  
Gender: Male  
Ages 0-99

†**Larsen, Amy L PT**  
Achieve Physical Therapy and Performance Limited Partnership  
241 North Preston Road Suite B  
Prosper, TX 75078  
**(214) 227-7224**  
Gender: Female  
Ages 0-99

†**Larsen, Amy L PT**  
R. Clair Physical Therapy Limited Partnership  
241 North Preston Road Suite B  
Prosper, TX 75078  
**(214) 227-7224**  
Gender: Female  
Ages 0-99

†**Leach, Brooke A PT**  
Achieve Physical Therapy and Performance Limited Partnership  
241 North Preston Road Suite B  
Prosper, TX 75078  
**(214) 227-7224**  
Gender: Female  
Ages 0-99

†**Leach, Brooke A PT**  
R. Clair Physical Therapy Limited Partnership  
241 North Preston Road Suite B  
Prosper, TX 75078  
**(214) 227-7224**  
Gender: Female  
Ages 0-99

†**Loncar, Angelique PT**  
Achieve Physical Therapy and Performance Limited Partnership  
241 North Preston Road Suite B  
Prosper, TX 75078  
**(214) 227-7224**  
Gender: Female  
Ages 0-99

†**Loncar, Angelique PT**  
R. Clair Physical Therapy Limited Partnership  
241 North Preston Road Suite B  
Prosper, TX 75078  
**(214) 227-7224**  
Gender: Female  
Ages 0-99

†**Long, Stephens E PT**  
Achieve Physical Therapy and Performance Limited Partnership  
241 North Preston Road Suite B  
Prosper, TX 75078  
**(214) 227-7224**  
Gender: Male  
Ages 0-99

†**Long, Stephens E PT**  
R. Clair Physical Therapy Limited Partnership  
241 North Preston Road Suite B  
Prosper, TX 75078  
**(214) 227-7224**  
Gender: Male  
Ages 0-99

†**McBride, Mark B PT**  
Achieve Physical Therapy and Performance Limited Partnership  
241 North Preston Road Suite B  
Prosper, TX 75078  
**(214) 227-7224**  
Gender: Male  
Ages 0-99

†**McBride, Mark B PT**  
R. Clair Physical Therapy Limited Partnership  
241 North Preston Road Suite B  
Prosper, TX 75078  
**(214) 227-7224**  
Gender: Male  
Ages 0-99

†**Michels, Anthony S DPT**  
Achieve Physical Therapy and Performance Limited Partnership  
241 North Preston Road Suite B  
Prosper, TX 75078  
**(214) 227-7224**  
Gender: Male  
Ages 0-99

†**Michels, Anthony S DPT**  
Coppell Spine and Sports Rehab Limited Partnership  
241 North Preston Road Suite B  
Prosper, TX 75078  
**(214) 227-7224**  
Gender: Male  
Ages 0-99

†**Patel, Shivani P DPT**  
Achieve Physical Therapy and Performance Limited Partnership  
241 North Preston Road Suite B  
Prosper, TX 75078  
**(214) 227-7224**  
Gender: Female  
Ages 0-99

†**Patel, Shivani P DPT**  
R. Clair Physical Therapy Limited Partnership  
241 North Preston Road Suite B  
Prosper, TX 75078  
**(214) 227-7224**  
Gender: Female  
Ages 0-99

**†Perez, Mary Kristel A PT**

Achieve Physical Therapy and Performance Limited Partnership  
241 North Preston Road Suite B  
Prosper, TX 75078

**(214) 227-7224**

Gender: Female  
Ages 0-99

**†Pigg, Colby A PT**

Achieve Physical Therapy and Performance Limited Partnership  
241 North Preston Road Suite B  
Prosper, TX 75078

**(214) 227-7224**

Gender: Male  
Ages 0-99

**†Pigg, Colby A PT**

R. Clair Physical Therapy Limited Partnership  
241 North Preston Road Suite B  
Prosper, TX 75078

**(214) 227-7224**

Gender: Male  
Ages 0-99

**†Roberson, Joshua L CSCS, DPT**

Achieve Physical Therapy and Performance Limited Partnership  
241 North Preston Road Suite B  
Prosper, TX 75078

**(214) 227-7224**

Gender: Male  
Ages 0-99

**†Roberson, Joshua L CSCS, DPT**

R. Clair Physical Therapy Limited Partnership  
241 North Preston Road Suite B  
Prosper, TX 75078

**(214) 227-7224**

Gender: Male  
Ages 0-99

**†Savaliya, Ripalben J PT**

Achieve Physical Therapy and Performance Limited Partnership  
241 North Preston Road Suite B  
Prosper, TX 75078

**(214) 227-7224**

Gender: Female  
Ages 0-99

**†Savaliya, Ripalben J PT**

R. Clair Physical Therapy Limited Partnership  
241 North Preston Road Suite B  
Prosper, TX 75078

**(214) 227-7224**

Gender: Female  
Ages 0-99

**†Shah, Aditi D PT**

Achieve Physical Therapy and Performance Limited Partnership  
241 North Preston Road Suite B  
Prosper, TX 75078

**(214) 227-7224**

Gender: Female  
Ages 0-99

**†Shah, Aditi D PT**

R. Clair Physical Therapy Limited Partnership  
241 North Preston Road Suite B  
Prosper, TX 75078

**(214) 227-7224**

Gender: Female  
Ages 0-99

**†Sims, John P PT**

Achieve Physical Therapy and Performance Limited Partnership  
241 North Preston Road Suite B  
Prosper, TX 75078

**(214) 227-7224**

Gender: Male  
Ages 0-99

**†Sims, John P PT**

Coppell Spine and Sports Rehab Limited Partnership  
241 North Preston Road Suite B  
Prosper, TX 75078

**(214) 227-7224**

Gender: Male  
Ages 0-99

**†Soper, Trevor R DPT, PT**

Achieve Physical Therapy and Performance Limited Partnership  
241 North Preston Road Suite B  
Prosper, TX 75078

**(214) 227-7224**

Gender: Male  
Ages 0-99

**†Soper, Trevor R DPT, PT**

R. Clair Physical Therapy Limited Partnership  
241 North Preston Road Suite B  
Prosper, TX 75078

**(214) 227-7224**

Gender: Male  
Ages 0-99

**†Thompson, Matthew R DPT**

Achieve Physical Therapy and Performance Limited Partnership  
241 North Preston Road Suite B  
Prosper, TX 75078

**(214) 227-7224**

Gender: Male  
Ages 0-99

**†Thompson, Matthew R DPT**

Coppell Spine and Sports Rehab Limited Partnership  
241 North Preston Road Suite B  
Prosper, TX 75078

**(214) 227-7224**

Gender: Male  
Ages 0-99

**Comal, TX****New Braunfels****†Cardoza, Andres F DPT, PT**

Mission Rehabilitation and Sports Medicine LP  
894 Loop 337 Suite C  
New Braunfels, TX 78130

**(830) 609-2000**

Gender: Male  
Ages 0-99

**†Coffey, Roger L PT**

Mission Rehabilitation and Sports Medicine LP  
894 Loop 337 Suite C  
New Braunfels, TX 78130

**(830) 609-2000**

Gender: Male  
Ages 0-99

**†De Vera, Manuel Ronald B PT**

Mission Rehabilitation and Sports Medicine LP  
894 Loop 337 Suite C  
New Braunfels, TX 78130

**(830) 609-2000**

Gender: Male  
Ages 0-99

**†Garcia, Clayton A DPT, PT**

Mission Rehabilitation and Sports Medicine LP  
894 Loop 337 Suite C  
New Braunfels, TX 78130

**(830) 609-2000**

Gender: Male  
Ages 0-99

**†Giesen, Natalie PT**

Mission Rehabilitation and Sports Medicine LP  
894 Loop 337 Suite C  
New Braunfels, TX 78130

**(830) 609-2000**

Gender: Female  
Ages 0-99

**†Hay, Brittni R DPT, PT**

Mission Rehabilitation and Sports Medicine LP  
894 Loop 337 Suite C  
New Braunfels, TX 78130

**(830) 609-2000**

Gender: Female  
Ages 0-99

**†Kollister, Stephanie A PT**

Spring-Klein Physical Therapy  
894 Loop 337 Suite C  
New Braunfels, TX 78130

**(830) 609-2000**

Gender: Female  
Ages 0-99

**†Kovach, Andrea R PT**

Mission Rehabilitation and Sports Medicine LP  
894 Loop 337 Suite C  
New Braunfels, TX 78130

**(830) 609-2000**

Gender: Female  
Ages 0-99

**†Light, Phillip M DPT, PT**

Mission Rehabilitation and Sports Medicine LP  
894 Loop 337 Suite C  
New Braunfels, TX 78130

**(830) 609-2000**

Gender: Male  
Ages 0-99

**†Mercado, Bernabe I DPT, PT**

Mission Rehabilitation and Sports  
Medicine LP  
894 Loop 337 Suite C  
New Braunfels, TX 78130  
**(830) 609-2000**  
Gender: Male  
Ages 0-99

**†Naschke, Stacy R PT**

Mission Rehabilitation and Sports  
Medicine LP  
894 Loop 337 Suite C  
New Braunfels, TX 78130  
**(830) 609-2000**  
Gender: Female  
Ages 0-99

**†Passdar-Shirazi, Adrian A PT**

Mission Rehabilitation and Sports  
Medicine LP  
894 Loop 337 Suite C  
New Braunfels, TX 78130  
**(830) 609-2000**  
Gender: Male  
Ages 0-99

**†Pesquera, Mason DPT, PT**

Green Oaks Physical Therapy LP  
894 Loop 337 Suite C  
New Braunfels, TX 78130  
**(830) 609-2000**  
Gender: Male  
Ages 0-99

**†Pesquera, Mason DPT, PT**

Mission Rehabilitation and Sports  
Medicine LP  
894 Loop 337 Suite C  
New Braunfels, TX 78130  
**(830) 609-2000**  
Gender: Male  
Ages 0-99

**†Ramirez, Brian S PT, DPT**

Mission Rehabilitation and Sports  
Medicine LP  
894 Loop 337 Suite C  
New Braunfels, TX 78130  
**(830) 609-2000**  
Gender: Male  
Ages 0-99

**†Rehler, Anne DPT, PT**

Mission Rehabilitation and Sports  
Medicine LP  
894 Loop 337 Suite C  
New Braunfels, TX 78130  
**(830) 609-2000**  
Gender: Female  
Ages 0-99

**†Rios, Jamie L PT**

Mission Rehabilitation and Sports  
Medicine LP  
894 Loop 337 Suite C  
New Braunfels, TX 78130  
**(830) 609-2000**  
Gender: Female  
Ages 0-99

**†Robinson, Adrienne J PT**

Mission Rehabilitation and Sports  
Medicine LP  
894 Loop 337 Suite C  
New Braunfels, TX 78130  
**(830) 609-2000**  
Gender: Female  
Ages 0-99

**†Roblin, Emily A DPT, PT**

Mission Rehabilitation and Sports  
Medicine LP  
894 Loop 337 Suite C  
New Braunfels, TX 78130  
**(830) 609-2000**  
Gender: Female  
Ages 0-99

**†Rocha, Jacqueline D PT, DPT**

Mission Rehabilitation and Sports  
Medicine LP  
894 Loop 337 Suite C  
New Braunfels, TX 78130  
**(830) 609-2000**  
Gender: Female  
Ages 0-99

**†Siefken, Katrina M PT**

Mission Rehabilitation and Sports  
Medicine LP  
894 Loop 337 Suite C  
New Braunfels, TX 78130  
**(830) 609-2000**  
Gender: Female  
Ages 0-99

**†Simmons, Cassidy M PT**

Mission Rehabilitation and Sports  
Medicine LP  
894 Loop 337 Suite C  
New Braunfels, TX 78130  
**(830) 609-2000**  
Gender: Female  
Ages 0-99

**†Stoffel, Jessica R PT**

Mission Rehabilitation and Sports  
Medicine LP  
894 Loop 337 Suite C  
New Braunfels, TX 78130  
**(830) 609-2000**  
Gender: Female  
Ages 0-99

**†Stoffel, Jessica R PT**

Momentum Physical Therapy & Sports  
Rehab LTD Partnersh  
894 Loop 337 Suite C  
New Braunfels, TX 78130  
**(830) 609-2000**  
Gender: Female  
Ages 0-99

**†Summers, Scott C PT**

Mission Rehabilitation and Sports  
Medicine LP  
894 Loop 337 Suite C  
New Braunfels, TX 78130  
**(830) 609-2000**  
Gender: Male  
Ages 0-99

**†Uba, Kelvin T DPT, PT**

Mission Rehabilitation and Sports  
Medicine LP  
894 Loop 337 Suite C  
New Braunfels, TX 78130  
**(830) 609-2000**  
Gender: Male  
Ages 0-99

**Dallas, TX****Cedar Hill****†Alcasabas, Amy M PT, DPT**

Green Oaks Physical Therapy Limited  
Partnership  
458 North Highway 67 Suite 100  
Cedar Hill, TX 75104  
**(469) 272-3129**  
Gender: Female  
Ages 0-99

**†Arnick, Tori PT**

Green Oaks Physical Therapy LP  
458 North Highway 67 Suite 100  
Cedar Hill, TX 75104  
**(469) 272-3129**  
Gender: Female  
Ages 0-99

**†Bhakta, Nirav DPT, PT**

Crossroads Physical Therapy Limited  
Partnership  
458 North Highway 67 Suite 100  
Cedar Hill, TX 75104  
**(469) 272-3129**  
Gender: Male  
Ages 0-99

**†Bhakta, Nirav DPT, PT**

Green Oaks Physical Therapy LP  
458 North Highway 67 Suite 100  
Cedar Hill, TX 75104  
**(469) 272-3129**  
Gender: Male  
Ages 0-99

**†Boyd, Timothy R PT**

Green Oaks Physical Therapy LP  
458 North Highway 67 Suite 100  
Cedar Hill, TX 75104  
**(469) 272-3129**  
Gender: Male  
Ages 0-99

**†Bradshaw, Victoria C DPT, PT**

Green Oaks Physical Therapy LP  
458 North Highway 67 Suite 100  
Cedar Hill, TX 75104  
**(469) 272-3129**  
Gender: Female  
Ages 0-99

**†Brooks, Abigale M PT**

Green Oaks Physical Therapy LP  
458 North Highway 67 Suite 100  
Cedar Hill, TX 75104  
**(469) 272-3129**  
Gender: Female  
Ages 0-99

†**Burney, Corey A DPT**  
Green Oaks Physical Therapy LP  
458 North Highway 67 Suite 100  
Cedar Hill, TX 75104  
**(469) 272-3129**  
Gender: Male  
Ages 0-99

†**Carrasco, Veronica M DPT**  
Green Oaks Physical Therapy LP  
458 North Highway 67 Suite 100  
Cedar Hill, TX 75104  
**(469) 272-3129**  
Gender: Female  
Ages 0-99

†**Chartrain, Andrew P DPT**  
Crossroads Physical Therapy Limited  
Partnership  
458 North Highway 67 Suite 100  
Cedar Hill, TX 75104  
**(469) 272-3129**  
Gender: Male  
Ages 0-99

†**Chartrain, Andrew P DPT**  
Green Oaks Physical Therapy LP  
458 North Highway 67 Suite 100  
Cedar Hill, TX 75104  
**(469) 272-3129**  
Gender: Male  
Ages 0-99

†**Dave, Abhi DPT, PT**  
Green Oaks Physical Therapy LP  
458 North Highway 67 Suite 100  
Cedar Hill, TX 75104  
**(469) 272-3129**  
Gender: Male  
Ages 0-99

†**Davidson, Colton C PT**  
Green Oaks Physical Therapy LP  
458 North Highway 67 Suite 100  
Cedar Hill, TX 75104  
**(469) 272-3129**  
Gender: Male  
Ages 0-99

†**DeFranco, Madeline L PT**  
Green Oaks Physical Therapy LP  
458 North Highway 67 Suite 100  
Cedar Hill, TX 75104  
**(469) 272-3129**  
Gender: Female  
Ages 0-99

†**Dobbins, Matthew C DPT**  
Green Oaks Physical Therapy LP  
458 North Highway 67 Suite 100  
Cedar Hill, TX 75104  
**(469) 272-3129**  
Gender: Male  
Ages 0-99

†**Dorf, Kevin J MPT**  
Green Oaks Physical Therapy LP  
458 North Highway 67 Suite 100  
Cedar Hill, TX 75104  
**(469) 272-3129**  
Gender: Male  
Ages 0-99

†**Franks, Sara K PT**  
Green Oaks Physical Therapy LP  
458 North Highway 67 Suite 100  
Cedar Hill, TX 75104  
**(469) 272-3129**  
Gender: Female  
Ages 0-99

†**Hager, Natalie A PT**  
Green Oaks Physical Therapy LP  
458 North Highway 67 Suite 100  
Cedar Hill, TX 75104  
**(469) 272-3129**  
Gender: Female  
Ages 0-99

†**Hankins, Joshua A PT**  
Green Oaks Physical Therapy LP  
458 North Highway 67 Suite 100  
Cedar Hill, TX 75104  
**(469) 272-3129**  
Gender: Male  
Ages 0-99

†**Hauser, Alexandra N PT**  
Green Oaks Physical Therapy LP  
458 North Highway 67 Suite 100  
Cedar Hill, TX 75104  
**(469) 272-3129**  
Gender: Female  
Ages 0-99

†**Henry, Catherine M DPT**  
Green Oaks Physical Therapy LP  
458 North Highway 67 Suite 100  
Cedar Hill, TX 75104  
**(469) 272-3129**  
Gender: Female  
Ages 0-99

†**Jackson, Jared M PT**  
Crossroads Physical Therapy Limited  
Partnership  
458 North Highway 67 Suite 100  
Cedar Hill, TX 75104  
**(469) 272-3129**  
Gender: Male  
Ages 0-99

†**Jackson, Jared M PT**  
Green Oaks Physical Therapy LP  
458 North Highway 67 Suite 100  
Cedar Hill, TX 75104  
**(469) 272-3129**  
Gender: Male  
Ages 0-99

†**Kangerga, Carter H DPT**  
Green Oaks Physical Therapy Limited  
Partnership  
458 North Highway 67 Suite 100  
Cedar Hill, TX 75104  
**(469) 272-3129**  
Gender: Female  
Ages 0-99

†**Kreul, Stephen P DPT, PT**  
Green Oaks Physical Therapy Limited  
Partnership  
458 North Highway 67 Suite 100  
Cedar Hill, TX 75104  
**(469) 272-3129**  
Gender: Male  
Ages 0-99

†**Laurel, Bryan P PT**  
Green Oaks Physical Therapy Limited  
Partnership  
458 North Highway 67 Suite 100  
Cedar Hill, TX 75104  
**(469) 272-3129**  
Gender: Male  
Ages 0-99

†**Lopez Gomez, Ana C DPT, PT**  
Green Oaks Physical Therapy Limited  
Partnership  
458 North Highway 67 Suite 100  
Cedar Hill, TX 75104  
**(469) 272-3129**  
Gender: Female  
Ages 0-99

†**Maki, Jordan E PT, DPT**  
Green Oaks Physical Therapy Limited  
Partnership  
458 North Highway 67 Suite 100  
Cedar Hill, TX 75104  
**(469) 272-3129**  
Gender: Female  
Ages 0-99

†**Mallory, Dustin S PT**  
Crossroads Physical Therapy LP  
458 North Highway 67 Suite 100  
Cedar Hill, TX 75104  
**(469) 272-3129**  
Gender: Male  
Ages 0-99

†**Mallory, Dustin S PT**  
Green Oaks Physical Therapy Limited  
Partnership  
458 North Highway 67 Suite 100  
Cedar Hill, TX 75104  
**(469) 272-3129**  
Gender: Male  
Ages 0-99

†**Mallory, Dustin S PT**  
Spring-Klein Physical Therapy  
458 North Highway 67 Suite 100  
Cedar Hill, TX 75104  
**(469) 272-3129**  
Gender: Male  
Ages 0-99

†**Martinez, Nelson R PT**  
Green Oaks Physical Therapy Limited  
Partnership  
458 North Highway 67 Suite 100  
Cedar Hill, TX 75104  
**(469) 272-3129**  
Gender: Male  
Ages 0-99

†**McDonald, Jonathan F PT**  
Green Oaks Physical Therapy Limited  
Partnership  
458 North Highway 67 Suite 100  
Cedar Hill, TX 75104  
**(469) 272-3129**  
Gender: Male  
Ages 0-99

**†Morales, Andrew J PT, DPT**

Green Oaks Physical Therapy LP  
458 North Highway 67 Suite 100  
Cedar Hill, TX 75104  
**(469) 272-3129**  
Gender: Male  
Ages 0-99

**†Nguyen, Luat Z PT**

Green Oaks Physical Therapy LP  
458 North Highway 67 Suite 100  
Cedar Hill, TX 75104  
**(469) 272-3129**  
Gender: Male  
Ages 0-99

**†Nguyen, Tai H DPT, PT**

Green Oaks Physical Therapy LP  
458 North Highway 67 Suite 100  
Cedar Hill, TX 75104  
**(469) 272-3129**  
Gender: Male  
Ages 0-99

**†Norman, Angela PT**

Green Oaks Physical Therapy LP  
458 North Highway 67 Suite 100  
Cedar Hill, TX 75104  
**(469) 272-3129**  
Gender: Female  
Ages 0-99

**†Panzino, Shelby C PT**

Crossroads Physical Therapy Limited  
Partnership  
458 North Highway 67 Suite 100  
Cedar Hill, TX 75104  
**(469) 272-3129**  
Gender: Female  
Ages 0-99

**†Panzino, Shelby C PT**

Green Oaks Physical Therapy LP  
458 North Highway 67 Suite 100  
Cedar Hill, TX 75104  
**(469) 272-3129**  
Gender: Female  
Ages 0-99

**†Parikh, Cameron B PT**

Crossroads Physical Therapy Limited  
Partnership  
458 North Highway 67 Suite 100  
Cedar Hill, TX 75104  
**(469) 272-3129**  
Gender: Male  
Ages 0-99

**†Parikh, Cameron B PT**

Green Oaks Physical Therapy LP  
458 North Highway 67 Suite 100  
Cedar Hill, TX 75104  
**(469) 272-3129**  
Gender: Male  
Ages 0-99

**†Parikh, Vijay N PT**

Green Oaks Physical Therapy LP  
458 North Highway 67 Suite 100  
Cedar Hill, TX 75104  
**(469) 272-3129**  
Gender: Male  
Ages 0-99

**†Petri, Ian H PT**

Green Oaks Physical Therapy LP  
458 North Highway 67 Suite 100  
Cedar Hill, TX 75104  
**(469) 272-3129**  
Gender: Male  
Ages 0-99

**†Philip, Sterly M DPT, PT**

Green Oaks Physical Therapy LP  
458 North Highway 67 Suite 100  
Cedar Hill, TX 75104  
**(469) 272-3129**  
Gender: Female  
Ages 0-99

**†Piacente, Taylor R PT**

Green Oaks Physical Therapy Limited  
Partnership  
458 North Highway 67 Suite 100  
Cedar Hill, TX 75104  
**(469) 272-3129**  
Gender: Female  
Ages 0-99

**†Qashmar, Hamed DPT**

Green Oaks Physical Therapy LP  
458 North Highway 67 Suite 100  
Cedar Hill, TX 75104  
**(469) 272-3129**  
Gender: Male  
Ages 0-99

**†Ramirez, Mychael R PT**

Green Oaks Physical Therapy LP  
458 North Highway 67 Suite 100  
Cedar Hill, TX 75104  
**(469) 272-3129**  
Gender: Male  
Ages 0-99

**†Ramos, Joshua D DPT, PT**

Green Oaks Physical Therapy LP  
458 North Highway 67 Suite 100  
Cedar Hill, TX 75104  
**(469) 272-3129**  
Gender: Male  
Ages 0-99

**†Rew, April R PT**

Green Oaks Physical Therapy LP  
458 North Highway 67 Suite 100  
Cedar Hill, TX 75104  
**(469) 272-3129**  
Gender: Female  
Ages 0-99

**†Rodriguez, Emmitt E PT, DPT**

Green Oaks Physical Therapy LP  
458 North Highway 67 Suite 100  
Cedar Hill, TX 75104  
**(469) 272-3129**  
Gender: Male  
Ages 0-99

**†Rogers, Melissa R DPT, PT**

Green Oaks Physical Therapy LP  
458 North Highway 67 Suite 100  
Cedar Hill, TX 75104  
**(469) 272-3129**  
Gender: Female  
Ages 0-99

**†Schober, Cherica A PT**

Crossroads Physical Therapy LP  
458 North Highway 67 Suite 100  
Cedar Hill, TX 75104  
**(469) 272-3129**  
Gender: Female  
Ages 0-99

**†Schober, Cherica A PT**

Green Oaks Physical Therapy LP  
458 North Highway 67 Suite 100  
Cedar Hill, TX 75104  
**(469) 272-3129**  
Gender: Female  
Ages 0-99

**†Six, Julianne F PT**

Green Oaks Physical Therapy LP  
458 North Highway 67 Suite 100  
Cedar Hill, TX 75104  
**(469) 272-3129**  
Gender: Female  
Ages 0-99

**†Skaggs, Heather N DPT**

Green Oaks Physical Therapy LP  
458 North Highway 67 Suite 100  
Cedar Hill, TX 75104  
**(469) 272-3129**  
Gender: Female  
Ages 0-99

**†Smith, Farrah E PT**

Crossroads Physical Therapy LP  
458 North Highway 67 Suite 100  
Cedar Hill, TX 75104  
**(469) 272-3129**  
Gender: Female  
Ages 0-99

**†Smith, Farrah E PT**

Green Oaks Physical Therapy LP  
458 North Highway 67 Suite 100  
Cedar Hill, TX 75104  
**(469) 272-3129**  
Gender: Female  
Ages 0-99

**†Smith, William C MSPT**

Green Oaks Physical Therapy LP  
458 North Highway 67 Suite 100  
Cedar Hill, TX 75104  
**(469) 272-3129**  
Gender: Male  
Ages 0-99

**†Solis, Brandon M PT, DPT**

Green Oaks Physical Therapy LP  
458 North Highway 67 Suite 100  
Cedar Hill, TX 75104  
**(469) 272-3129**  
Gender: Male  
Ages 0-99

**†Stewart, Chase Z DPT**

Green Oaks Physical Therapy LP  
458 North Highway 67 Suite 100  
Cedar Hill, TX 75104  
**(469) 272-3129**  
Gender: Male  
Ages 0-99

†**Thomas, Jake J DPT**  
Green Oaks Physical Therapy LP  
458 North Highway 67 Suite 100  
Cedar Hill, TX 75104  
**(469) 272-3129**  
Gender: Male  
Ages 0-99

†**Thrush, Kyle DPT, PT**  
Green Oaks Physical Therapy LP  
458 North Highway 67 Suite 100  
Cedar Hill, TX 75104  
**(469) 272-3129**  
Gender: Male  
Ages 0-99

†**Tu, Hongnhat T PT**  
Green Oaks Physical Therapy LP  
458 North Highway 67 Suite 100  
Cedar Hill, TX 75104  
**(469) 272-3129**  
Gender: Male  
Ages 0-99

†**Vo, Sean H DPT, PT**  
Green Oaks Physical Therapy LP  
458 North Highway 67 Suite 100  
Cedar Hill, TX 75104  
**(469) 272-3129**  
Gender: Male  
Ages 0-99

†**Wabbersen, Charles V PT**  
Green Oaks Physical Therapy LP  
458 North Highway 67 Suite 100  
Cedar Hill, TX 75104  
**(469) 272-3129**  
Gender: Male  
Ages 0-99

†**Walling, Aaron DPT, PT**  
Green Oaks Physical Therapy LP  
458 North Highway 67 Suite 100  
Cedar Hill, TX 75104  
**(469) 272-3129**  
Gender: Male  
Ages 0-99

†**West, Brooks J PT**  
Achieve Physical Therapy and  
Performance Limited Partnership  
458 North Highway 67 Suite 100  
Cedar Hill, TX 75104  
**(469) 272-3129**  
Gender: Male  
Ages 0-99

†**West, Brooks J PT**  
Green Oaks Physical Therapy LP  
458 North Highway 67 Suite 100  
Cedar Hill, TX 75104  
**(469) 272-3129**  
Gender: Male  
Ages 0-99

†**West, Brooks J PT**  
R. Clair Physical Therapy Limited  
Partnership  
458 North Highway 67 Suite 100  
Cedar Hill, TX 75104  
**(469) 272-3129**  
Gender: Male  
Ages 0-99

†**Wlasiuk, Jennifer K DPT**  
Green Oaks Physical Therapy LP  
458 North Highway 67 Suite 100  
Cedar Hill, TX 75104  
**(469) 272-3129**  
Gender: Female  
Ages 0-99

### Coppell

†**Alexander, Mason J DPT**  
Coppell Spine & Sports Rehab LP  
413 West Bethel Road Suite 400  
Coppell, TX 75019  
**(972) 304-9100**  
Gender: Male  
Ages 0-99

†**Baker, Aaron J PT**  
Coppell Spine & Sports Rehab LP  
413 West Bethel Road Suite 400  
Coppell, TX 75019  
**(972) 304-9100**  
Gender: Male  
Ages 0-99

†**Barnes, Branford T PT**  
Coppell Spine and Sports Rehab  
Limited Partnership  
413 West Bethel Road Suite 400  
Coppell, TX 75019  
**(972) 304-9100**  
Gender: Male  
Ages 0-99

†**Blumenthal, Katelyn DPT, PT**  
Coppell Spine & Sports Rehab LP  
413 West Bethel Road Suite 400  
Coppell, TX 75019  
**(972) 304-9100**  
Gender: Female  
Ages 0-99

†**Boyd, Matthew D DPT**  
Coppell Spine & Sports Rehab LP  
413 West Bethel Road Suite 400  
Coppell, TX 75019  
**(972) 304-9100**  
Gender: Male  
Ages 0-99

†**Buchta, Chelsea M PT, DPT**  
Coppell Spine and Sports Rehab  
Limited Partnership  
413 West Bethel Road Suite 400  
Coppell, TX 75019  
**(972) 304-9100**  
Gender: Female  
Ages 0-99

†**Burgess, Brittney A DPT**  
Coppell Spine & Sports Rehab LP  
413 West Bethel Road Suite 400  
Coppell, TX 75019  
**(972) 304-9100**  
Gender: Female  
Ages 0-99

†**Cantu, Kyle D DPT**  
Coppell Spine & Sports Rehab LP  
413 West Bethel Road Suite 400  
Coppell, TX 75019  
**(972) 304-9100**  
Gender: Male  
Ages 0-99

†**Capili, Cullen R PT**  
Coppell Spine & Sports Rehab LP  
413 West Bethel Road Suite 400  
Coppell, TX 75019  
**(972) 304-9100**  
Gender: Male  
Ages 0-99

†**Choate, Madison M DPT**  
Coppell Spine & Sports Rehab LP  
413 West Bethel Road Suite 400  
Coppell, TX 75019  
**(972) 304-9100**  
Gender: Female  
Ages 0-99

†**Cowin, Kayley D PT, DPT**  
Coppell Spine & Sports Rehab LP  
413 West Bethel Road Suite 400  
Coppell, TX 75019  
**(972) 304-9100**  
Gender: Female  
Ages 0-99

†**Cross, Matthew R DPT**  
Coppell Spine & Sports Rehab LP  
413 West Bethel Road Suite 400  
Coppell, TX 75019  
**(972) 304-9100**  
Gender: Male  
Ages 0-99

†**Fletcher, Joshua J PT, DPT**  
Coppell Spine & Sports Rehab LP  
413 West Bethel Road Suite 400  
Coppell, TX 75019  
**(972) 304-9100**  
Gender: Male  
Ages 0-99

†**Foster, Deion PT, DPT**  
Coppell Spine & Sports Rehab LP  
413 West Bethel Road Suite 400  
Coppell, TX 75019  
**(972) 304-9100**  
Gender: Male  
Ages 0-99

†**Gorby, Katelyn M DPT, PT**  
Coppell Spine & Sports Rehab LP  
413 West Bethel Road Suite 400  
Coppell, TX 75019  
**(972) 304-9100**  
Gender: Female  
Ages 0-99

†**Hayes, Shannon M PT**  
Coppell Spine & Sports Rehab LP  
413 West Bethel Road Suite 400  
Coppell, TX 75019  
**(972) 304-9100**  
Gender: Female  
Ages 0-99

**†Higgs, Sonora L DPT, PT**

Coppell Spine and Sports Rehab  
Limited Partnership  
413 West Bethel Road Suite 400  
Coppell, TX 75019  
**(972) 304-9100**  
Gender: Female  
Ages 0-99

**†Hiller, Jay M DPT**

Coppell Spine & Sports Rehab LP  
413 West Bethel Road Suite 400  
Coppell, TX 75019  
**(972) 304-9100**  
Gender: Male  
Ages 0-99

**†Hoover, Dylan C DPT**

Coppell Spine and Sports Rehab  
Limited Partnership  
413 West Bethel Road Suite 400  
Coppell, TX 75019  
**(972) 304-9100**  
Gender: Male  
Ages 0-99

**†Jarzombek, Leigha T DPT, PT**

Coppell Spine & Sports Rehab LP  
413 West Bethel Road Suite 400  
Coppell, TX 75019  
**(972) 304-9100**  
Gender: Female  
Ages 0-99

**†Jeffers, Trey A PT**

Coppell Spine & Sports Rehab LP  
413 West Bethel Road Suite 400  
Coppell, TX 75019  
**(972) 304-9100**  
Gender: Male  
Ages 0-99

**†Jepson, Madeline A PT**

Coppell Spine & Sports Rehab LP  
413 West Bethel Road Suite 400  
Coppell, TX 75019  
**(972) 304-9100**  
Gender: Female  
Ages 0-99

**†Kuiper, Myles S DPT**

Coppell Spine & Sports Rehab LP  
413 West Bethel Road Suite 400  
Coppell, TX 75019  
**(972) 304-9100**  
Gender: Male  
Ages 0-99

**†Lao, Alexander C DPT**

Coppell Spine and Sports Rehab  
Limited Partnership  
413 West Bethel Road Suite 400  
Coppell, TX 75019  
**(972) 304-9100**  
Gender: Male  
Ages 0-99

**†Long, Corey T PT**

Coppell Spine and Sports Rehab  
Limited Partnership  
413 West Bethel Road Suite 400  
Coppell, TX 75019  
**(972) 304-9100**  
Gender: Male  
Ages 0-99

**†Michels, Anthony S DPT**

Achieve Physical Therapy and  
Performance Limited Partnership  
413 West Bethel Road Suite 400  
Coppell, TX 75019  
**(972) 304-9100**  
Gender: Male  
Ages 0-99

**†Michels, Anthony S DPT**

Coppell Spine & Sports Rehab LP  
413 West Bethel Road Suite 400  
Coppell, TX 75019  
**(972) 304-9100**  
Gender: Male  
Ages 0-99

**†Miglin, Blake J OCS, CSCS, DPT, PT**

Coppell Spine & Sports Rehab LP  
413 West Bethel Road Suite 400  
Coppell, TX 75019  
**(972) 304-9100**  
Gender: Male  
Ages 0-99

**†Miller, Jacob M PT**

Coppell Spine & Sports Rehab LP  
413 West Bethel Road Suite 400  
Coppell, TX 75019  
**(972) 304-9100**  
Gender: Male  
Ages 0-99

**†Miller, Kyle J DPT**

Coppell Spine and Sports Rehab  
Limited Partnership  
413 West Bethel Road Suite 400  
Coppell, TX 75019  
**(972) 304-9100**  
Gender: Male  
Ages 0-99

**†Millward, Brittany D DPT**

Coppell Spine & Sports Rehab LP  
413 West Bethel Road Suite 400  
Coppell, TX 75019  
**(972) 304-9100**  
Gender: Female  
Ages 0-99

**†Minor, Misty A PT**

Coppell Spine & Sports Rehab LP  
413 West Bethel Road Suite 400  
Coppell, TX 75019  
**(972) 304-9100**  
Gender: Female  
Ages 0-99

**†Mitchell, Ethan A DPT, PT**

Coppell Spine & Sports Rehab LP  
413 West Bethel Road Suite 400  
Coppell, TX 75019  
**(972) 304-9100**  
Gender: Male  
Ages 0-99

**†Mootz, Josephine G PT, DPT**

Coppell Spine & Sports Rehab LP  
413 West Bethel Road Suite 400  
Coppell, TX 75019  
**(972) 304-9100**  
Gender: Female  
Ages 0-99

**†Ochoa, Megan R DPT**

Coppell Spine & Sports Rehab LP  
413 West Bethel Road Suite 400  
Coppell, TX 75019  
**(972) 304-9100**  
Gender: Female  
Ages 0-99

**†Ohradzansky, Payton N PT**

Coppell Spine & Sports Rehab LP  
413 West Bethel Road Suite 400  
Coppell, TX 75019  
**(972) 304-9100**  
Gender: Female  
Ages 0-99

**†Ong, Brandon T PT, DPT**

Coppell Spine and Sports Rehab  
Limited Partnership  
413 West Bethel Road Suite 400  
Coppell, TX 75019  
**(972) 304-9100**  
Gender: Male  
Ages 0-99

**†Parks, Dewey M DPT**

Coppell Spine & Sports Rehab LP  
413 West Bethel Road Suite 400  
Coppell, TX 75019  
**(972) 304-9100**  
Gender: Male  
Ages 0-99

**†Patel, Ashis D DPT, PT**

Coppell Spine and Sports Rehab  
Limited Partnership  
413 West Bethel Road Suite 400  
Coppell, TX 75019  
**(972) 304-9100**  
Gender: Male  
Ages 0-99

**†Patel, Meghana B PT**

Coppell Spine & Sports Rehab LP  
413 West Bethel Road Suite 400  
Coppell, TX 75019  
**(972) 304-9100**  
Gender: Female  
Ages 0-99

**†Pattison, Allyson M DPT, PT**

Coppell Spine & Sports Rehab LP  
413 West Bethel Road Suite 400  
Coppell, TX 75019  
**(972) 304-9100**  
Gender: Female  
Ages 0-99



**†Perez, Ryan S PT**

Coppell Spine & Sports Rehab LP  
413 West Bethel Road Suite 400  
Coppell, TX 75019  
**(972) 304-9100**  
Gender: Male  
Ages 0-99

**†Pham, Jaquelynn K DPT**

Coppell Spine & Sports Rehab LP  
413 West Bethel Road Suite 400  
Coppell, TX 75019  
**(972) 304-9100**  
Gender: Female  
Ages 0-99

**†Ponciano, Javier DPT, PT**

Coppell Spine and Sports Rehab  
Limited Partnership  
413 West Bethel Road Suite 400  
Coppell, TX 75019  
**(972) 304-9100**  
Gender: Male  
Ages 0-99

**†Reed, Caileigh E DPT**

Coppell Spine & Sports Rehab LP  
413 West Bethel Road Suite 400  
Coppell, TX 75019  
**(972) 304-9100**  
Gender: Female  
Ages 0-99

**†Richardson, Christopher PT, DPT**

Coppell Spine & Sports Rehab LP  
413 West Bethel Road Suite 400  
Coppell, TX 75019  
**(972) 304-9100**  
Gender: Male  
Ages 0-99

**†Roberson, Meagan K DPT**

Coppell Spine & Sports Rehab LP  
413 West Bethel Road Suite 400  
Coppell, TX 75019  
**(972) 304-9100**  
Gender: Female  
Ages 0-99

**†Rue, Brian C DPT**

Coppell Spine & Sports Rehab LP  
413 West Bethel Road Suite 400  
Coppell, TX 75019  
**(972) 304-9100**  
Gender: Male  
Ages 0-99

**†Ruhnke, Lauren J DPT**

Coppell Spine & Sports Rehab LP  
413 West Bethel Road Suite 400  
Coppell, TX 75019  
**(972) 304-9100**  
Gender: Female  
Ages 0-99

**†Shimoda, Daniel M PT, DPT**

Coppell Spine & Sports Rehab LP  
413 West Bethel Road Suite 400  
Coppell, TX 75019  
**(972) 304-9100**  
Gender: Male  
Ages 0-99

**†Short, Alicia P DPT**

Coppell Spine & Sports Rehab LP  
413 West Bethel Road Suite 400  
Coppell, TX 75019  
**(972) 304-9100**  
Gender: Female  
Ages 0-99

**†Sims, John P PT**

Achieve Physical Therapy and  
Performance Limited Partnership  
413 West Bethel Road Suite 400  
Coppell, TX 75019  
**(972) 304-9100**  
Gender: Male  
Ages 0-99

**†Sims, John P PT**

Coppell Spine & Sports Rehab LP  
413 West Bethel Road Suite 400  
Coppell, TX 75019  
**(972) 304-9100**  
Gender: Male  
Ages 0-99

**†Smith, Tavia K PT, DPT**

Coppell Spine & Sports Rehab LP  
413 West Bethel Road Suite 400  
Coppell, TX 75019  
**(972) 304-9100**  
Gender: Female  
Ages 0-99

**†Spence, Randi J DPT, PT**

Coppell Spine & Sports Rehab LP  
413 West Bethel Road Suite 400  
Coppell, TX 75019  
**(972) 304-9100**  
Gender: Female  
Ages 0-99

**†Strazzulla, Raymond DPT, PT**

Coppell Spine & Sports Rehab LP  
413 West Bethel Road Suite 400  
Coppell, TX 75019  
**(972) 304-9100**  
Gender: Male  
Ages 0-99

**†Thompson, Matthew R DPT**

Achieve Physical Therapy and  
Performance Limited Partnership  
413 West Bethel Road Suite 400  
Coppell, TX 75019  
**(972) 304-9100**  
Gender: Male  
Ages 0-99

**†Thompson, Matthew R DPT**

Coppell Spine & Sports Rehab LP  
413 West Bethel Road Suite 400  
Coppell, TX 75019  
**(972) 304-9100**  
Gender: Male  
Ages 0-99

**†Thor, Lindsay J PT, DPT**

Coppell Spine & Sports Rehab LP  
413 West Bethel Road Suite 400  
Coppell, TX 75019  
**(972) 304-9100**  
Gender: Female  
Ages 0-99

**†Townsend, Cherlynn R DPT**

Coppell Spine and Sports Rehab  
Limited Partnership  
413 West Bethel Road Suite 400  
Coppell, TX 75019  
**(972) 304-9100**  
Gender: Female  
Ages 0-99

**†Wells, Sarah N PT**

Coppell Spine & Sports Rehab LP  
413 West Bethel Road Suite 400  
Coppell, TX 75019  
**(972) 304-9100**  
Gender: Female  
Ages 0-99

**†Williams, Susie X DPT**

Coppell Spine & Sports Rehab LP  
413 West Bethel Road Suite 400  
Coppell, TX 75019  
**(972) 304-9100**  
Gender: Female  
Ages 0-99

**†Womble, Christopher C DPT**

Coppell Spine & Sports Rehab LP  
413 West Bethel Road Suite 400  
Coppell, TX 75019  
**(972) 304-9100**  
Gender: Male  
Ages 0-99

**Dallas****†Alcasabas, Amy M PT, DPT**

Green Oaks Physical Therapy Limited  
Partnership  
718 North Buckner Boulevard Suite 118  
Dallas, TX 75218  
**(214) 324-5851**  
Gender: Female  
Ages 0-99

**†Arnick, Tori PT**

Green Oaks Physical Therapy LP  
718 North Buckner Boulevard Suite 118  
Dallas, TX 75218  
**(214) 324-5851**  
Gender: Female  
Ages 0-99

**†Bhakta, Nirav DPT, PT**

Crossroads Physical Therapy LP  
3690 West Wheatland Road Suite 100  
Dallas, TX 75237  
**(972) 296-6645**  
Gender: Male  
Ages 0-99

**†Bhakta, Nirav DPT, PT**

Crossroads Physical Therapy LP  
718 North Buckner Boulevard Suite 118  
Dallas, TX 75218  
**(214) 324-5851**  
Gender: Male  
Ages 0-99

**†Bhakta, Nirav DPT, PT**

Green Oaks Physical Therapy LP  
3690 West Wheatland Road Suite 100  
Dallas, TX 75237  
**(972) 296-6645**  
Gender: Male  
Ages 0-99

**†Bhakta, Nirav DPT, PT**

Green Oaks Physical Therapy LP  
718 North Buckner Boulevard Suite 118  
Dallas, TX 75218  
**(214) 324-5851**  
Gender: Male  
Ages 0-99

**†Boyd, Timothy R PT**

Green Oaks Physical Therapy LP  
718 North Buckner Boulevard Suite 118  
Dallas, TX 75218  
**(214) 324-5851**  
Gender: Male  
Ages 0-99

**†Bradshaw, Victoria C DPT, PT**

Green Oaks Physical Therapy LP  
718 North Buckner Boulevard Suite 118  
Dallas, TX 75218  
**(214) 324-5851**  
Gender: Female  
Ages 0-99

**†Brooks, Abigale M PT**

Green Oaks Physical Therapy LP  
1130 Beachview Street Suite 120  
Dallas, TX 75218  
**(214) 324-5851**  
Gender: Female  
Ages 0-99

**†Brooks, Abigale M PT**

Green Oaks Physical Therapy LP  
718 North Buckner Boulevard Suite 118  
Dallas, TX 75218  
**(214) 324-5851**  
Gender: Female  
Ages 0-99

**†Burney, Corey A DPT**

Green Oaks Physical Therapy LP  
1130 Beachview Street Suite 120  
Dallas, TX 75218  
**(214) 324-5851**  
Gender: Male  
Ages 0-99

**†Burney, Corey A DPT**

Green Oaks Physical Therapy LP  
718 North Buckner Boulevard Suite 118  
Dallas, TX 75218  
**(214) 324-5851**  
Gender: Male  
Ages 0-99

**†Carrasco, Veronica M DPT**

Green Oaks Physical Therapy LP  
1130 Beachview Street Suite 120  
Dallas, TX 75218  
**(214) 324-5851**  
Gender: Female  
Ages 0-99

**†Carrasco, Veronica M DPT**

Green Oaks Physical Therapy LP  
718 North Buckner Boulevard Suite 118  
Dallas, TX 75218  
**(214) 324-5851**  
Gender: Female  
Ages 0-99

**†Chartrain, Andrew P DPT**

Crossroads Physical Therapy Limited Partnership  
1130 Beachview Street Suite 120  
Dallas, TX 75218  
**(214) 324-5851**  
Gender: Male  
Ages 0-99

**†Chartrain, Andrew P DPT**

Crossroads Physical Therapy Limited Partnership  
3690 West Wheatland Road Suite 100  
Dallas, TX 75237  
**(972) 296-6645**  
Gender: Male  
Ages 0-99

**†Chartrain, Andrew P DPT**

Crossroads Physical Therapy Limited Partnership  
718 North Buckner Boulevard Suite 118  
Dallas, TX 75218  
**(214) 324-5851**  
Gender: Male  
Ages 0-99

**†Chartrain, Andrew P DPT**

Green Oaks Physical Therapy LP  
1130 Beachview Street Suite 120  
Dallas, TX 75218  
**(214) 324-5851**  
Gender: Male  
Ages 0-99

**†Chartrain, Andrew P DPT**

Green Oaks Physical Therapy LP  
3690 West Wheatland Road Suite 100  
Dallas, TX 75237  
**(972) 296-6645**  
Gender: Male  
Ages 0-99

**†Chartrain, Andrew P DPT**

Green Oaks Physical Therapy LP  
718 North Buckner Boulevard Suite 118  
Dallas, TX 75218  
**(214) 324-5851**  
Gender: Male  
Ages 0-99

**†Cloud, Shawn L PT**

Crossroads Physical Therapy Limited Partnership  
3690 West Wheatland Road Suite 100  
Dallas, TX 75237  
**(972) 296-6645**  
Gender: Male  
Ages 0-99

**†Cooper, Paige H PT**

Crossroads Physical Therapy Limited Partnership  
3690 West Wheatland Road Suite 100  
Dallas, TX 75237  
**(972) 296-6645**  
Gender: Female  
Ages 0-99

**†Crisp, Kelli M PT, DPT**

Crossroads Physical Therapy Limited Partnership  
3690 West Wheatland Road Suite 100  
Dallas, TX 75237  
**(972) 296-6645**  
Gender: Female  
Ages 0-99

**†Dave, Abhi DPT, PT**

Green Oaks Physical Therapy LP  
718 North Buckner Boulevard Suite 118  
Dallas, TX 75218  
**(214) 324-5851**  
Gender: Male  
Ages 0-99

**†Davidson, Colton C PT**

Green Oaks Physical Therapy LP  
718 North Buckner Boulevard Suite 118  
Dallas, TX 75218  
**(214) 324-5851**  
Gender: Male  
Ages 0-99

**†DeFranco, Madeline L PT**

Green Oaks Physical Therapy LP  
718 North Buckner Boulevard Suite 118  
Dallas, TX 75218  
**(214) 324-5851**  
Gender: Female  
Ages 0-99

**†Dellepiane, Gabriella P DPT**

Crossroads Physical Therapy Limited Partnership  
3690 West Wheatland Road Suite 100  
Dallas, TX 75237  
**(972) 296-6645**  
Gender: Female  
Ages 0-99

**†Dobbins, Matthew C DPT**

Green Oaks Physical Therapy LP  
718 North Buckner Boulevard Suite 118  
Dallas, TX 75218  
**(214) 324-5851**  
Gender: Male  
Ages 0-99

**†Dorf, Kevin J MPT**

Green Oaks Physical Therapy LP  
1130 Beachview Street Suite 120  
Dallas, TX 75218  
**(214) 324-5851**  
Gender: Male  
Ages 0-99

**†Dorf, Kevin J MPT**

Green Oaks Physical Therapy LP  
718 North Buckner Boulevard Suite 118  
Dallas, TX 75218  
**(214) 324-5851**  
Gender: Male  
Ages 0-99

**†Franks, Sara K PT**

Green Oaks Physical Therapy LP  
718 North Buckner Boulevard Suite 118  
Dallas, TX 75218  
**(214) 324-5851**  
Gender: Female  
Ages 0-99

**†Gracyalny, Paige M PT**

Crossroads Physical Therapy Limited Partnership  
3690 West Wheatland Road Suite 100  
Dallas, TX 75237  
**(972) 296-6645**  
Gender: Female  
Ages 0-99

**†Hager, Natalie A PT**

Green Oaks Physical Therapy LP  
718 North Buckner Boulevard Suite 118  
Dallas, TX 75218  
**(214) 324-5851**  
Gender: Female  
Ages 0-99

**†Han, David G DPT**

Crossroads Physical Therapy Limited Partnership  
3690 West Wheatland Road Suite 100  
Dallas, TX 75237  
**(972) 296-6645**  
Gender: Male  
Ages 0-99

**†Hankins, Joshua A PT**

Green Oaks Physical Therapy LP  
1130 Beachview Street Suite 120  
Dallas, TX 75218  
**(214) 324-5851**  
Gender: Male  
Ages 0-99

**†Hankins, Joshua A PT**

Green Oaks Physical Therapy LP  
718 North Buckner Boulevard Suite 118  
Dallas, TX 75218  
**(214) 324-5851**  
Gender: Male  
Ages 0-99

**†Hauser, Alexandra N PT**

Green Oaks Physical Therapy LP  
1130 Beachview Street Suite 120  
Dallas, TX 75218  
**(214) 324-5851**  
Gender: Female  
Ages 0-99

**†Hauser, Alexandra N PT**

Green Oaks Physical Therapy LP  
718 North Buckner Boulevard Suite 118  
Dallas, TX 75218  
**(214) 324-5851**  
Gender: Female  
Ages 0-99

**†Henry, Catherine M DPT**

Green Oaks Physical Therapy Limited Partnership  
1130 Beachview Street Suite 120  
Dallas, TX 75218  
**(214) 324-5851**  
Gender: Female  
Ages 0-99

**†Henry, Catherine M DPT**

Green Oaks Physical Therapy LP  
718 North Buckner Boulevard Suite 118  
Dallas, TX 75218  
**(214) 324-5851**  
Gender: Female  
Ages 0-99

**†Jackson, Jared M PT**

Crossroads Physical Therapy Limited Partnership  
3690 West Wheatland Road Suite 100  
Dallas, TX 75237  
**(972) 296-6645**  
Gender: Male  
Ages 0-99

**†Jackson, Jared M PT**

Green Oaks Physical Therapy LP  
3690 West Wheatland Road Suite 100  
Dallas, TX 75237  
**(972) 296-6645**  
Gender: Male  
Ages 0-99

**†Kangerga, Carter H DPT**

Green Oaks Physical Therapy Limited Partnership  
1130 Beachview Street Suite 120  
Dallas, TX 75218  
**(214) 324-5851**  
Gender: Male  
Ages 0-99

**†Kangerga, Carter H DPT**

Green Oaks Physical Therapy Limited Partnership  
718 North Buckner Boulevard Suite 118  
Dallas, TX 75218  
**(214) 324-5851**  
Gender: Female  
Ages 0-99

**†Kreul, Stephen P DPT, PT**

Green Oaks Physical Therapy Limited Partnership  
718 North Buckner Boulevard Suite 118  
Dallas, TX 75218  
**(214) 324-5851**  
Gender: Male  
Ages 0-99

**†Laurel, Bryan P PT**

Green Oaks Physical Therapy Limited Partnership  
718 North Buckner Boulevard Suite 118  
Dallas, TX 75218  
**(214) 324-5851**  
Gender: Male  
Ages 0-99

**†Lopez Gomez, Ana C DPT, PT**

Green Oaks Physical Therapy Limited Partnership  
718 North Buckner Boulevard Suite 118  
Dallas, TX 75218  
**(214) 324-5851**  
Gender: Female  
Ages 0-99

**†Maki, Jordan E PT, DPT**

Green Oaks Physical Therapy Limited Partnership  
718 North Buckner Boulevard Suite 118  
Dallas, TX 75218  
**(214) 324-5851**  
Gender: Female  
Ages 0-99

**†Mallory, Dustin S PT**

Crossroads Physical Therapy LP  
3690 West Wheatland Road Suite 100  
Dallas, TX 75237  
**(972) 296-6645**  
Gender: Male  
Ages 0-99

**†Mallory, Dustin S PT**

Crossroads Physical Therapy LP  
718 North Buckner Boulevard Suite 118  
Dallas, TX 75218  
**(214) 324-5851**  
Gender: Male  
Ages 0-99

**†Mallory, Dustin S PT**

Green Oaks Physical Therapy Limited Partnership  
3690 West Wheatland Road Suite 100  
Dallas, TX 75237  
**(972) 296-6645**  
Gender: Male  
Ages 0-99

**†Mallory, Dustin S PT**

Green Oaks Physical Therapy Limited Partnership  
718 North Buckner Boulevard Suite 118  
Dallas, TX 75218  
**(214) 324-5851**  
Gender: Male  
Ages 0-99

**†Mallory, Dustin S PT**

Spring-Klein Physical Therapy  
3690 West Wheatland Road Suite 100  
Dallas, TX 75237  
**(972) 296-6645**  
Gender: Male  
Ages 0-99

**†Mallory, Dustin S PT**

Spring-Klein Physical Therapy  
718 North Buckner Boulevard Suite 118  
Dallas, TX 75218  
**(214) 324-5851**  
Gender: Male  
Ages 0-99

**†Martinez, Nelson R PT**

Green Oaks Physical Therapy Limited Partnership  
718 North Buckner Boulevard Suite 118  
Dallas, TX 75218  
**(214) 324-5851**  
Gender: Male  
Ages 0-99

**†Mata, Laura DPT**

Green Oaks Physical Therapy Limited Partnership  
 1130 Beachview Street Suite 120  
 Dallas, TX 75218  
**(214) 324-5851**  
 Gender: Female  
 Ages 0-99

**†Mata, Laura DPT**

Green Oaks Physical Therapy Limited Partnership  
 718 North Buckner Boulevard Suite 118  
 Dallas, TX 75218  
**(214) 324-5851**  
 Gender: Female  
 Ages 0-99

**†Mata, Laura DPT**

Spring-Klein Physical Therapy  
 1130 Beachview Street Suite 120  
 Dallas, TX 75218  
**(214) 324-5851**  
 Gender: Female  
 Ages 0-99

**†Mata, Laura DPT**

Spring-Klein Physical Therapy  
 718 North Buckner Boulevard Suite 118  
 Dallas, TX 75218  
**(214) 324-5851**  
 Gender: Female  
 Ages 0-99

**†Mata, Laura DPT**

Star Therapy Centers Limited Partnership  
 1130 Beachview Street Suite 120  
 Dallas, TX 75218  
**(214) 324-5851**  
 Gender: Female  
 Ages 0-99

**†Mata, Laura DPT**

Star Therapy Centers Limited Partnership  
 718 North Buckner Boulevard Suite 118  
 Dallas, TX 75218  
**(214) 324-5851**  
 Gender: Female  
 Ages 0-99

**†Mata, Laura DPT**

US Physical Therapy  
 1130 Beachview Street Suite 120  
 Dallas, TX 75218  
**(214) 324-5851**  
 Gender: Female  
 Ages 0-99

**†Mata, Laura DPT**

US Physical Therapy  
 718 North Buckner Boulevard Suite 118  
 Dallas, TX 75218  
**(214) 324-5851**  
 Gender: Female  
 Ages 0-99

**†McDonald, Jonathan F PT**

Green Oaks Physical Therapy Limited Partnership  
 1130 Beachview Street Suite 120  
 Dallas, TX 75218  
**(214) 324-5851**  
 Gender: Male  
 Ages 0-99

**†McDonald, Jonathan F PT**

Green Oaks Physical Therapy Limited Partnership  
 718 North Buckner Boulevard Suite 118  
 Dallas, TX 75218  
**(214) 324-5851**  
 Gender: Male  
 Ages 0-99

**†Michels, Anthony S DPT**

Achieve Physical Therapy and Performance Limited Partnership  
 3690 West Wheatland Road Suite 100  
 Dallas, TX 75237  
**(972) 296-6645**  
 Gender: Male  
 Ages 0-99

**†Michels, Anthony S DPT**

Coppell Spine & Sports Rehab LP  
 3690 West Wheatland Road Suite 100  
 Dallas, TX 75237  
**(972) 296-6645**  
 Gender: Male  
 Ages 0-99

**†Miles, Andy N PT**

Crossroads Physical Therapy LP  
 3690 West Wheatland Road Suite 100  
 Dallas, TX 75237  
**(972) 296-6645**  
 Gender: Male  
 Ages 0-99

**†Morales, Andrew J PT, DPT**

Green Oaks Physical Therapy LP  
 718 North Buckner Boulevard Suite 118  
 Dallas, TX 75218  
**(214) 324-5851**  
 Gender: Male  
 Ages 0-99

**†Nguyen, Luat Z PT**

Green Oaks Physical Therapy LP  
 718 North Buckner Boulevard Suite 118  
 Dallas, TX 75218  
**(214) 324-5851**  
 Gender: Male  
 Ages 0-99

**†Nguyen, Tai H DPT, PT**

Green Oaks Physical Therapy LP  
 718 North Buckner Boulevard Suite 118  
 Dallas, TX 75218  
**(214) 324-5851**  
 Gender: Male  
 Ages 0-99

**†Norman, Angela PT**

Green Oaks Physical Therapy LP  
 718 North Buckner Boulevard Suite 118  
 Dallas, TX 75218  
**(214) 324-5851**  
 Gender: Female  
 Ages 0-99

**†Panzino, Shelby C PT**

Crossroads Physical Therapy Limited Partnership  
 3690 West Wheatland Road Suite 100  
 Dallas, TX 75237  
**(972) 296-6645**  
 Gender: Female  
 Ages 0-99

**†Panzino, Shelby C PT**

Crossroads Physical Therapy Limited Partnership  
 718 North Buckner Boulevard Suite 118  
 Dallas, TX 75218  
**(214) 324-5851**  
 Gender: Female  
 Ages 0-99

**†Panzino, Shelby C PT**

Crossroads Physical Therapy LP  
 1130 Beachview Street Suite 120  
 Dallas, TX 75218  
**(214) 324-5851**  
 Gender: Female  
 Ages 0-99

**†Panzino, Shelby C PT**

Green Oaks Physical Therapy LP  
 1130 Beachview Street Suite 120  
 Dallas, TX 75218  
**(214) 324-5851**  
 Gender: Female  
 Ages 0-99

**†Panzino, Shelby C PT**

Green Oaks Physical Therapy LP  
 3690 West Wheatland Road Suite 100  
 Dallas, TX 75237  
**(972) 296-6645**  
 Gender: Female  
 Ages 0-99

**†Panzino, Shelby C PT**

Green Oaks Physical Therapy LP  
 718 North Buckner Boulevard Suite 118  
 Dallas, TX 75218  
**(214) 324-5851**  
 Gender: Female  
 Ages 0-99

**†Parikh, Cameron B PT**

Crossroads Physical Therapy Limited Partnership  
 3690 West Wheatland Road Suite 100  
 Dallas, TX 75237  
**(972) 296-6645**  
 Gender: Male  
 Ages 0-99

**†Parikh, Cameron B PT**

Crossroads Physical Therapy Limited Partnership  
 718 North Buckner Boulevard Suite 118  
 Dallas, TX 75218  
**(214) 324-5851**  
 Gender: Male  
 Ages 0-99

**†Parikh, Cameron B PT**

Green Oaks Physical Therapy LP  
3690 West Wheatland Road Suite 100  
Dallas, TX 75237  
**(972) 296-6645**  
Gender: Male  
Ages 0-99

**†Parikh, Cameron B PT**

Green Oaks Physical Therapy LP  
718 North Buckner Boulevard Suite 118  
Dallas, TX 75218  
**(214) 324-5851**  
Gender: Male  
Ages 0-99

**†Parikh, Vijay N PT**

Green Oaks Physical Therapy LP  
1130 Beachview Street Suite 120  
Dallas, TX 75218  
**(214) 324-5851**  
Gender: Male  
Ages 0-99

**†Parikh, Vijay N PT**

Green Oaks Physical Therapy LP  
718 North Buckner Boulevard Suite 118  
Dallas, TX 75218  
**(214) 324-5851**  
Gender: Male  
Ages 0-99

**†Petri, Ian H PT**

Green Oaks Physical Therapy LP  
1130 Beachview Street Suite 120  
Dallas, TX 75218  
**(214) 324-5851**  
Gender: Male  
Ages 0-99

**†Petri, Ian H PT**

Green Oaks Physical Therapy LP  
718 North Buckner Boulevard Suite 118  
Dallas, TX 75218  
**(214) 324-5851**  
Gender: Male  
Ages 0-99

**†Philip, Sterly M DPT, PT**

Green Oaks Physical Therapy LP  
718 North Buckner Boulevard Suite 118  
Dallas, TX 75218  
**(214) 324-5851**  
Gender: Female  
Ages 0-99

**†Piacente, Taylor R PT**

Green Oaks Physical Therapy Limited  
Partnership  
718 North Buckner Boulevard Suite 118  
Dallas, TX 75218  
**(214) 324-5851**  
Gender: Female  
Ages 0-99

**†Pollard, Meghan D PT**

Crossroads Physical Therapy LP  
3690 West Wheatland Road Suite 100  
Dallas, TX 75237  
**(972) 296-6645**  
Gender: Female  
Ages 0-99

**†Qashmar, Hamed DPT**

Green Oaks Physical Therapy LP  
718 North Buckner Boulevard Suite 118  
Dallas, TX 75218  
**(214) 324-5851**  
Gender: Male  
Ages 0-99

**†Ramirez, Mychael R PT**

Green Oaks Physical Therapy LP  
1130 Beachview Street Suite 120  
Dallas, TX 75218  
**(214) 324-5851**  
Gender: Male  
Ages 0-99

**†Ramirez, Mychael R PT**

Green Oaks Physical Therapy LP  
718 North Buckner Boulevard Suite 118  
Dallas, TX 75218  
**(214) 324-5851**  
Gender: Male  
Ages 0-99

**†Ramos, Joshua D DPT, PT**

Green Oaks Physical Therapy LP  
718 North Buckner Boulevard Suite 118  
Dallas, TX 75218  
**(214) 324-5851**  
Gender: Male  
Ages 0-99

**†Rew, April R PT**

Green Oaks Physical Therapy LP  
1130 Beachview Street Suite 120  
Dallas, TX 75218  
**(214) 324-5851**  
Gender: Female  
Ages 0-99

**†Rew, April R PT**

Green Oaks Physical Therapy LP  
718 North Buckner Boulevard Suite 118  
Dallas, TX 75218  
**(214) 324-5851**  
Gender: Female  
Ages 0-99

**†Rodriguez, Emmitt E PT, DPT**

Green Oaks Physical Therapy LP  
718 North Buckner Boulevard Suite 118  
Dallas, TX 75218  
**(214) 324-5851**  
Gender: Male  
Ages 0-99

**†Rogers, Melissa R DPT, PT**

Green Oaks Physical Therapy LP  
718 North Buckner Boulevard Suite 118  
Dallas, TX 75218  
**(214) 324-5851**  
Gender: Female  
Ages 0-99

**†Rose, Erin B PT**

Crossroads Physical Therapy Limited  
Partnership  
3690 West Wheatland Road Suite 100  
Dallas, TX 75237  
**(972) 296-6645**  
Gender: Female  
Ages 0-99

**†Rousseva, Maria DPT, PT**

Crossroads Physical Therapy Limited  
Partnership  
3690 West Wheatland Road Suite 100  
Dallas, TX 75237  
**(972) 296-6645**  
Gender: Female  
Ages 0-99

**†Rousseva, Maria DPT, PT**

Green Oaks Physical Therapy LP  
3690 West Wheatland Road Suite 100  
Dallas, TX 75237  
**(972) 296-6645**  
Gender: Female  
Ages 0-99

**†Schober, Cherica A PT**

Crossroads Physical Therapy Limited  
Partnership  
3690 West Wheatland Road Suite 100  
Dallas, TX 75237  
**(972) 296-6645**  
Gender: Female  
Ages 0-99

**†Schober, Cherica A PT**

Crossroads Physical Therapy LP  
718 North Buckner Boulevard Suite 118  
Dallas, TX 75218  
**(214) 324-5851**  
Gender: Female  
Ages 0-99

**†Schober, Cherica A PT**

Green Oaks Physical Therapy LP  
3690 West Wheatland Road Suite 100  
Dallas, TX 75237  
**(972) 296-6645**  
Gender: Female  
Ages 0-99

**†Schober, Cherica A PT**

Green Oaks Physical Therapy LP  
718 North Buckner Boulevard Suite 118  
Dallas, TX 75218  
**(214) 324-5851**  
Gender: Female  
Ages 0-99

**†Simmons, James M PT**

Crossroads Physical Therapy Limited  
Partnership  
3690 West Wheatland Road Suite 100  
Dallas, TX 75237  
**(972) 296-6645**  
Gender: Male  
Ages 0-99

**†Singh, Rachna DPT**

Green Oaks Physical Therapy LP  
718 North Buckner Boulevard Suite 118  
Dallas, TX 75218  
**(214) 324-5851**  
Gender: Female  
Ages 0-99

**†Six, Julianne F PT**

Green Oaks Physical Therapy LP  
718 North Buckner Boulevard Suite 118  
Dallas, TX 75218  
**(214) 324-5851**  
Gender: Female  
Ages 0-99

Last Updated: 10/8/24

†Skaggs, Heather N DPT  
Green Oaks Physical Therapy LP  
718 North Buckner Boulevard Suite 118  
Dallas, TX 75218  
**(214) 324-5851**  
Gender: Female  
Ages 0-99

†Smith, Farrah E PT  
Crossroads Physical Therapy Limited  
Partnership  
3690 West Wheatland Road Suite 100  
Dallas, TX 75237  
**(972) 296-6645**  
Gender: Female  
Ages 0-99

†Smith, Farrah E PT  
Crossroads Physical Therapy LP  
1130 Beachview Street Suite 120  
Dallas, TX 75218  
**(214) 324-5851**  
Gender: Female  
Ages 0-99

†Smith, Farrah E PT  
Crossroads Physical Therapy LP  
718 North Buckner Boulevard Suite 118  
Dallas, TX 75218  
**(214) 324-5851**  
Gender: Female  
Ages 0-99

†Smith, Farrah E PT  
Green Oaks Physical Therapy Limited  
Partnership  
3690 West Wheatland Road Suite 100  
Dallas, TX 75237  
**(972) 296-6645**  
Gender: Female  
Ages 0-99

†Smith, Farrah E PT  
Green Oaks Physical Therapy LP  
1130 Beachview Street Suite 120  
Dallas, TX 75218  
**(214) 324-5851**  
Gender: Female  
Ages 0-99

†Smith, Farrah E PT  
Green Oaks Physical Therapy LP  
718 North Buckner Boulevard Suite 118  
Dallas, TX 75218  
**(214) 324-5851**  
Gender: Female  
Ages 0-99

†Smith, William C MSPT  
Green Oaks Physical Therapy LP  
718 North Buckner Boulevard Suite 118  
Dallas, TX 75218  
**(214) 324-5851**  
Gender: Male  
Ages 0-99

†Solis, Brandon M PT, DPT  
Green Oaks Physical Therapy LP  
718 North Buckner Boulevard Suite 118  
Dallas, TX 75218  
**(214) 324-5851**  
Gender: Male  
Ages 0-99

†Sterling, Nicholas A PT, DPT  
Green Oaks Physical Therapy LP  
718 North Buckner Boulevard Suite 118  
Dallas, TX 75218  
**(214) 324-5851**  
Gender: Male  
Ages 0-99

†Stewart, Chase Z DPT  
Green Oaks Physical Therapy LP  
718 North Buckner Boulevard Suite 118  
Dallas, TX 75218  
**(214) 324-5851**  
Gender: Male  
Ages 0-99

†Thomas, Jake J DPT  
Green Oaks Physical Therapy LP  
718 North Buckner Boulevard Suite 118  
Dallas, TX 75218  
**(214) 324-5851**  
Gender: Male  
Ages 0-99

†Thrush, Kyle DPT, PT  
Green Oaks Physical Therapy LP  
718 North Buckner Boulevard Suite 118  
Dallas, TX 75218  
**(214) 324-5851**  
Gender: Male  
Ages 0-99

†Tu, Hongnhat T PT  
Green Oaks Physical Therapy LP  
718 North Buckner Boulevard Suite 118  
Dallas, TX 75218  
**(214) 324-5851**  
Gender: Male  
Ages 0-99

†Vo, Sean H DPT, PT  
Green Oaks Physical Therapy LP  
718 North Buckner Boulevard Suite 118  
Dallas, TX 75218  
**(214) 324-5851**  
Gender: Male  
Ages 0-99

†Wabbersen, Charles V PT  
Green Oaks Physical Therapy LP  
1130 Beachview Street Suite 120  
Dallas, TX 75218  
**(214) 324-5851**  
Gender: Male  
Ages 0-99

†Wabbersen, Charles V PT  
Green Oaks Physical Therapy LP  
718 North Buckner Boulevard Suite 118  
Dallas, TX 75218  
**(214) 324-5851**  
Gender: Male  
Ages 0-99

†Walling, Aaron DPT, PT  
Green Oaks Physical Therapy LP  
718 North Buckner Boulevard Suite 118  
Dallas, TX 75218  
**(214) 324-5851**  
Gender: Male  
Ages 0-99

†West, Brooks J PT  
Achieve Physical Therapy and  
Performance Limited Partnership  
718 North Buckner Boulevard Suite 118  
Dallas, TX 75218  
**(214) 324-5851**  
Gender: Male  
Ages 0-99

†West, Brooks J PT  
Green Oaks Physical Therapy LP  
718 North Buckner Boulevard Suite 118  
Dallas, TX 75218  
**(214) 324-5851**  
Gender: Male  
Ages 0-99

†West, Brooks J PT  
R. Clair Physical Therapy Limited  
Partnership  
718 North Buckner Boulevard Suite 118  
Dallas, TX 75218  
**(214) 324-5851**  
Gender: Male  
Ages 0-99

†Wilkie, Kyle M DPT, PT  
Crossroads Physical Therapy Limited  
Partnership  
3690 West Wheatland Road Suite 100  
Dallas, TX 75237  
**(972) 296-6645**  
Gender: Male  
Ages 0-99

†Wlasiuk, Jennifer K DPT  
Green Oaks Physical Therapy LP  
718 North Buckner Boulevard Suite 118  
Dallas, TX 75218  
**(214) 324-5851**  
Gender: Female  
Ages 0-99

#### Garland

†Basinger, Caleb D DPT, PT  
Achieve Physical Therapy and  
Performance Limited Partnership  
5255 North President George Bush  
Highway Suite 200  
Garland, TX 75040  
**(972) 881-8887**  
Gender: Male  
Ages 0-99

†Basinger, Caleb D DPT, PT  
Achieve Physical Therapy and  
Performance Limited Partnership  
7150 North President George Bush  
Highway Suite 103  
Garland, TX 75044  
**(972) 497-2819**  
Gender: Male  
Ages 0-99

†Basinger, Caleb D DPT, PT  
R. Clair Physical Therapy Limited  
Partnership  
5255 North President George Bush  
Highway Suite 200  
Garland, TX 75040  
**(972) 881-8887**  
Gender: Male  
Ages 0-99

**†Basinger, Caleb D DPT, PT**

R. Clair Physical Therapy Limited Partnership  
7150 North President George Bush Highway Suite 103  
Garland, TX 75044  
**(972) 497-2819**  
Gender: Male  
Ages 0-99

**†Clair, Robert PT**

Achieve Physical Therapy and Performance Limited Partnership  
5255 North President George Bush Highway Suite 200  
Garland, TX 75040  
**(972) 881-8887**  
Gender: Male  
Ages 0-99

**†Clair, Robert PT**

Achieve Physical Therapy and Performance Limited Partnership  
7150 North President George Bush Highway Suite 103  
Garland, TX 75044  
**(972) 497-2819**  
Gender: Male  
Ages 0-99

**†Clair, Robert PT**

R. Clair Physical Therapy Limited Partnership  
5255 North President George Bush Highway Suite 200  
Garland, TX 75040  
**(972) 881-8887**  
Gender: Male  
Ages 0-99

**†Clair, Robert PT**

R. Clair Physical Therapy Limited Partnership  
7150 North President George Bush Highway Suite 103  
Garland, TX 75044  
**(972) 497-2819**  
Gender: Male  
Ages 0-99

**†Cole, Steven A PT**

Achieve Physical Therapy and Performance Limited Partnership  
5255 North President George Bush Highway Suite 200  
Garland, TX 75040  
**(972) 881-8887**  
Gender: Male  
Ages 0-99

**†Cole, Steven A PT**

Achieve Physical Therapy and Performance Limited Partnership  
7150 North President George Bush Highway Suite 103  
Garland, TX 75044  
**(972) 497-2819**  
Gender: Male  
Ages 0-99

**†Cole, Steven A PT**

R. Clair Physical Therapy Limited Partnership  
5255 North President George Bush Highway Suite 200  
Garland, TX 75040  
**(972) 881-8887**  
Gender: Male  
Ages 0-99

**†Cole, Steven A PT**

R. Clair Physical Therapy Limited Partnership  
7150 North President George Bush Highway Suite 103  
Garland, TX 75044  
**(972) 497-2819**  
Gender: Male  
Ages 0-99

**†Cruz, Michael H PT**

Achieve Physical Therapy and Performance Limited Partnership  
5255 North President George Bush Highway Suite 200  
Garland, TX 75040  
**(972) 881-8887**  
Gender: Male  
Ages 0-99

**†Cruz, Michael H PT**

Achieve Physical Therapy and Performance Limited Partnership  
7150 North President George Bush Highway Suite 103  
Garland, TX 75044  
**(972) 497-2819**  
Gender: Male  
Ages 0-99

**†Cruz, Michael H PT**

R. Clair Physical Therapy Limited Partnership  
5255 North President George Bush Highway Suite 200  
Garland, TX 75040  
**(972) 881-8887**  
Gender: Male  
Ages 0-99

**†Cruz, Michael H PT**

R. Clair Physical Therapy Limited Partnership  
7150 North President George Bush Highway Suite 103  
Garland, TX 75044  
**(972) 497-2819**  
Gender: Male  
Ages 0-99

**†Damania, Sejal B PT**

Achieve Physical Therapy and Performance Limited Partnership  
5255 North President George Bush Highway Suite 200  
Garland, TX 75040  
**(972) 881-8887**  
Gender: Female  
Ages 0-99

**†Damania, Sejal B PT**

Achieve Physical Therapy and Performance Limited Partnership  
7150 North President George Bush Highway Suite 103  
Garland, TX 75044  
**(972) 497-2819**  
Gender: Female  
Ages 0-99

**†Damania, Sejal B PT**

R. Clair Physical Therapy Limited Partnership  
5255 North President George Bush Highway Suite 200  
Garland, TX 75040  
**(972) 881-8887**  
Gender: Female  
Ages 0-99

**†Damania, Sejal B PT**

R. Clair Physical Therapy Limited Partnership  
7150 North President George Bush Highway Suite 103  
Garland, TX 75044  
**(972) 497-2819**  
Gender: Female  
Ages 0-99

**†Dell, Rachel E DPT**

Achieve Physical Therapy and Performance Limited Partnership  
5255 North President George Bush Highway Suite 200  
Garland, TX 75040  
**(972) 881-8887**  
Gender: Female  
Ages 0-99

**†Dell, Rachel E DPT**

Achieve Physical Therapy and Performance Limited Partnership  
7150 North President George Bush Highway Suite 103  
Garland, TX 75044  
**(972) 497-2819**  
Gender: Female  
Ages 0-99

**†Dell, Rachel E DPT**

Action Therapy Centers Limited Partnership  
5255 North President George Bush Highway Suite 200  
Garland, TX 75040  
**(972) 881-8887**  
Gender: Female  
Ages 0-99

**†Dell, Rachel E DPT**

Action Therapy Centers Limited Partnership  
7150 North President George Bush Highway Suite 103  
Garland, TX 75044  
**(972) 497-2819**  
Gender: Female  
Ages 0-99

**†Dell, Rachel E DPT**  
R. Clair Physical Therapy Limited Partnership  
5255 North President George Bush Highway Suite 200  
Garland, TX 75040  
**(972) 881-8887**  
Gender: Female  
Ages 0-99

**†Dell, Rachel E DPT**  
R. Clair Physical Therapy Limited Partnership  
7150 North President George Bush Highway Suite 103  
Garland, TX 75044  
**(972) 497-2819**  
Gender: Female  
Ages 0-99

**†Desai, Urvi MSPT**  
Mission Rehabilitation and Sports Medicine LP  
5255 North President George Bush Highway Suite 200  
Garland, TX 75040  
**(972) 881-8887**  
Gender: Female  
Ages 0-99

**†Desai, Urvi MSPT**  
Mission Rehabilitation and Sports Medicine LP  
7150 North President George Bush Highway Suite 103  
Garland, TX 75044  
**(972) 497-2819**  
Gender: Female  
Ages 0-99

**†Frye, Henry M MPT**  
Achieve Physical Therapy and Performance Limited Partnership  
5255 North President George Bush Highway Suite 200  
Garland, TX 75040  
**(972) 881-8887**  
Gender: Male  
Ages 0-99

**†Frye, Henry M MPT**  
Achieve Physical Therapy and Performance Limited Partnership  
7150 North President George Bush Highway Suite 103  
Garland, TX 75044  
**(972) 497-2819**  
Gender: Male  
Ages 0-99

**†Frye, Henry M MPT**  
R. Clair Physical Therapy Limited Partnership  
5255 North President George Bush Highway Suite 200  
Garland, TX 75040  
**(972) 881-8887**  
Gender: Male  
Ages 0-99

**†Frye, Henry M MPT**  
R. Clair Physical Therapy Limited Partnership  
7150 North President George Bush Highway Suite 103  
Garland, TX 75044  
**(972) 497-2819**  
Gender: Male  
Ages 0-99

**†Hanegan, Cozette D DPT**  
Achieve Physical Therapy and Performance Limited Partnership  
5255 North President George Bush Highway Suite 200  
Garland, TX 75040  
**(972) 881-8887**  
Gender: Female  
Ages 0-99

**†Hanegan, Cozette D DPT**  
Achieve Physical Therapy and Performance Limited Partnership  
7150 North President George Bush Highway Suite 103  
Garland, TX 75044  
**(972) 497-2819**  
Gender: Female  
Ages 0-99

**†Hanegan, Cozette D DPT**  
R. Clair Physical Therapy Limited Partnership  
5255 North President George Bush Highway Suite 200  
Garland, TX 75040  
**(972) 881-8887**  
Gender: Female  
Ages 0-99

**†Hanegan, Cozette D DPT**  
R. Clair Physical Therapy Limited Partnership  
7150 North President George Bush Highway Suite 103  
Garland, TX 75044  
**(972) 497-2819**  
Gender: Female  
Ages 0-99

**†Howard, Carrie J MPT**  
Achieve Physical Therapy and Performance Limited Partnership  
5255 North President George Bush Highway Suite 200  
Garland, TX 75040  
**(972) 881-8887**  
Gender: Female  
Ages 0-99

**†Howard, Carrie J MPT**  
Achieve Physical Therapy and Performance Limited Partnership  
7150 North President George Bush Highway Suite 103  
Garland, TX 75044  
**(972) 497-2819**  
Gender: Female  
Ages 0-99

**†Howard, Carrie J MPT**  
R. Clair Physical Therapy Limited Partnership  
5255 North President George Bush Highway Suite 200  
Garland, TX 75040  
**(972) 881-8887**  
Gender: Female  
Ages 0-99

**†Howard, Carrie J MPT**  
R. Clair Physical Therapy Limited Partnership  
7150 North President George Bush Highway Suite 103  
Garland, TX 75044  
**(972) 497-2819**  
Gender: Female  
Ages 0-99

**†Huang, Victor Y DPT**  
Achieve Physical Therapy and Performance Limited Partnership  
5255 North President George Bush Highway Suite 200  
Garland, TX 75040  
**(972) 881-8887**  
Gender: Male  
Ages 0-99

**†Huang, Victor Y DPT**  
Achieve Physical Therapy and Performance Limited Partnership  
7150 North President George Bush Highway Suite 103  
Garland, TX 75044  
**(972) 497-2819**  
Gender: Male  
Ages 0-99

**†Huang, Victor Y DPT**  
R. Clair Physical Therapy Limited Partnership  
5255 North President George Bush Highway Suite 200  
Garland, TX 75040  
**(972) 881-8887**  
Gender: Male  
Ages 0-99

**†Huang, Victor Y DPT**  
R. Clair Physical Therapy Limited Partnership  
7150 North President George Bush Highway Suite 103  
Garland, TX 75044  
**(972) 497-2819**  
Gender: Male  
Ages 0-99

**†Larsen, Amy L PT**  
Achieve Physical Therapy and Performance Limited Partnership  
5255 North President George Bush Highway Suite 200  
Garland, TX 75040  
**(972) 881-8887**  
Gender: Female  
Ages 0-99



**†Larsen, Amy L PT**

Achieve Physical Therapy and Performance Limited Partnership  
7150 North President George Bush Highway Suite 103  
Garland, TX 75044  
**(972) 497-2819**  
Gender: Female  
Ages 0-99

**†Larsen, Amy L PT**

R. Clair Physical Therapy Limited Partnership  
5255 North President George Bush Highway Suite 200  
Garland, TX 75040  
**(972) 881-8887**  
Gender: Female  
Ages 0-99

**†Larsen, Amy L PT**

R. Clair Physical Therapy Limited Partnership  
7150 North President George Bush Highway Suite 103  
Garland, TX 75044  
**(972) 497-2819**  
Gender: Female  
Ages 0-99

**†Leach, Brooke A PT**

Achieve Physical Therapy and Performance Limited Partnership  
5255 North President George Bush Highway Suite 200  
Garland, TX 75040  
**(972) 881-8887**  
Gender: Female  
Ages 0-99

**†Leach, Brooke A PT**

Achieve Physical Therapy and Performance Limited Partnership  
7150 North President George Bush Highway Suite 103  
Garland, TX 75044  
**(972) 497-2819**  
Gender: Female  
Ages 0-99

**†Leach, Brooke A PT**

R. Clair Physical Therapy Limited Partnership  
5255 North President George Bush Highway Suite 200  
Garland, TX 75040  
**(972) 881-8887**  
Gender: Female  
Ages 0-99

**†Leach, Brooke A PT**

R. Clair Physical Therapy Limited Partnership  
7150 North President George Bush Highway Suite 103  
Garland, TX 75044  
**(972) 497-2819**  
Gender: Female  
Ages 0-99

**†Loncar, Angelique PT**

Achieve Physical Therapy and Performance Limited Partnership  
5255 North President George Bush Highway Suite 200  
Garland, TX 75040  
**(972) 881-8887**  
Gender: Female  
Ages 0-99

**†Loncar, Angelique PT**

Achieve Physical Therapy and Performance Limited Partnership  
7150 North President George Bush Highway Suite 103  
Garland, TX 75044  
**(972) 497-2819**  
Gender: Female  
Ages 0-99

**†Loncar, Angelique PT**

R. Clair Physical Therapy Limited Partnership  
5255 North President George Bush Highway Suite 200  
Garland, TX 75040  
**(972) 881-8887**  
Gender: Female  
Ages 0-99

**†Loncar, Angelique PT**

R. Clair Physical Therapy Limited Partnership  
7150 North President George Bush Highway Suite 103  
Garland, TX 75044  
**(972) 497-2819**  
Gender: Female  
Ages 0-99

**†Long, Stephens E PT**

Achieve Physical Therapy and Performance Limited Partnership  
5255 North President George Bush Highway Suite 200  
Garland, TX 75040  
**(972) 881-8887**  
Gender: Male  
Ages 0-99

**†Long, Stephens E PT**

Achieve Physical Therapy and Performance Limited Partnership  
7150 North President George Bush Highway Suite 103  
Garland, TX 75044  
**(972) 497-2819**  
Gender: Male  
Ages 0-99

**†Long, Stephens E PT**

R. Clair Physical Therapy Limited Partnership  
5255 North President George Bush Highway Suite 200  
Garland, TX 75040  
**(972) 881-8887**  
Gender: Male  
Ages 0-99

**†Long, Stephens E PT**

R. Clair Physical Therapy Limited Partnership  
7150 North President George Bush Highway Suite 103  
Garland, TX 75044  
**(972) 497-2819**  
Gender: Male  
Ages 0-99

**†Mcbride, Mark B PT**

Achieve Physical Therapy and Performance Limited Partnership  
5255 North President George Bush Highway Suite 200  
Garland, TX 75040  
**(972) 881-8887**  
Gender: Male  
Ages 0-99

**†Mcbride, Mark B PT**

Achieve Physical Therapy and Performance Limited Partnership  
7150 North President George Bush Highway Suite 103  
Garland, TX 75044  
**(972) 497-2819**  
Gender: Male  
Ages 0-99

**†Mcbride, Mark B PT**

R. Clair Physical Therapy Limited Partnership  
5255 North President George Bush Highway Suite 200  
Garland, TX 75040  
**(972) 881-8887**  
Gender: Male  
Ages 0-99

**†Mcbride, Mark B PT**

R. Clair Physical Therapy Limited Partnership  
7150 North President George Bush Highway Suite 103  
Garland, TX 75044  
**(972) 497-2819**  
Gender: Male  
Ages 0-99

**†Michels, Anthony S DPT**

Achieve Physical Therapy and Performance Limited Partnership  
5255 North President George Bush Highway Suite 200  
Garland, TX 75040  
**(972) 881-8887**  
Gender: Male  
Ages 0-99

**†Michels, Anthony S DPT**

Achieve Physical Therapy and Performance Limited Partnership  
7150 North President George Bush Highway Suite 103  
Garland, TX 75044  
**(972) 497-2819**  
Gender: Male  
Ages 0-99

†**Michels, Anthony S DPT**  
Coppell Spine and Sports Rehab  
Limited Partnership  
5255 North President George Bush  
Highway Suite 200  
Garland, TX 75040  
**(972) 881-8887**  
Gender: Male  
Ages 0-99

†**Michels, Anthony S DPT**  
Coppell Spine and Sports Rehab  
Limited Partnership  
7150 North President George Bush  
Highway Suite 103  
Garland, TX 75044  
**(972) 497-2819**  
Gender: Male  
Ages 0-99

†**Patel, Shivani P DPT**  
Achieve Physical Therapy and  
Performance Limited Partnership  
5255 North President George Bush  
Highway Suite 200  
Garland, TX 75040  
**(972) 881-8887**  
Gender: Female  
Ages 0-99

†**Patel, Shivani P DPT**  
Achieve Physical Therapy and  
Performance Limited Partnership  
7150 North President George Bush  
Highway Suite 103  
Garland, TX 75044  
**(972) 497-2819**  
Gender: Female  
Ages 0-99

†**Patel, Shivani P DPT**  
R. Clair Physical Therapy Limited  
Partnership  
5255 North President George Bush  
Highway Suite 200  
Garland, TX 75040  
**(972) 881-8887**  
Gender: Female  
Ages 0-99

†**Patel, Shivani P DPT**  
R. Clair Physical Therapy Limited  
Partnership  
7150 North President George Bush  
Highway Suite 103  
Garland, TX 75044  
**(972) 497-2819**  
Gender: Female  
Ages 0-99

†**Perez, Mary Kristel A PT**  
Achieve Physical Therapy and  
Performance Limited Partnership  
5255 North President George Bush  
Highway Suite 200  
Garland, TX 75040  
**(972) 881-8887**  
Gender: Female  
Ages 0-99

†**Perez, Mary Kristel A PT**  
Achieve Physical Therapy and  
Performance Limited Partnership  
7150 North President George Bush  
Highway Suite 103  
Garland, TX 75044  
**(972) 497-2819**  
Gender: Female  
Ages 0-99

†**Perkins, Rachel M DPT**  
Achieve Physical Therapy and  
Performance Limited Partnership  
5255 North President George Bush  
Highway Suite 200  
Garland, TX 75040  
**(972) 881-8887**  
Gender: Female  
Ages 0-99

†**Pigg, Colby A PT**  
Achieve Physical Therapy and  
Performance Limited Partnership  
5255 North President George Bush  
Highway Suite 200  
Garland, TX 75040  
**(972) 881-8887**  
Gender: Male  
Ages 0-99

†**Pigg, Colby A PT**  
Achieve Physical Therapy and  
Performance Limited Partnership  
7150 North President George Bush  
Highway Suite 103  
Garland, TX 75044  
**(972) 497-2819**  
Gender: Male  
Ages 0-99

†**Pigg, Colby A PT**  
R. Clair Physical Therapy Limited  
Partnership  
5255 North President George Bush  
Highway Suite 200  
Garland, TX 75040  
**(972) 881-8887**  
Gender: Male  
Ages 0-99

†**Pigg, Colby A PT**  
R. Clair Physical Therapy Limited  
Partnership  
7150 North President George Bush  
Highway Suite 103  
Garland, TX 75044  
**(972) 497-2819**  
Gender: Male  
Ages 0-99

†**Roberson, Joshua L CSCS,  
DPT**  
Achieve Physical Therapy and  
Performance Limited Partnership  
5255 North President George Bush  
Highway Suite 200  
Garland, TX 75040  
**(972) 881-8887**  
Gender: Male  
Ages 0-99

†**Roberson, Joshua L CSCS,  
DPT**  
Achieve Physical Therapy and  
Performance Limited Partnership  
7150 North President George Bush  
Highway Suite 103  
Garland, TX 75044  
**(972) 497-2819**  
Gender: Male  
Ages 0-99

†**Roberson, Joshua L CSCS,  
DPT**  
R. Clair Physical Therapy Limited  
Partnership  
5255 North President George Bush  
Highway Suite 200  
Garland, TX 75040  
**(972) 881-8887**  
Gender: Male  
Ages 0-99

†**Roberson, Joshua L CSCS,  
DPT**  
R. Clair Physical Therapy Limited  
Partnership  
7150 North President George Bush  
Highway Suite 103  
Garland, TX 75044  
**(972) 497-2819**  
Gender: Male  
Ages 0-99

†**Roberts, Jack PT**  
Achieve Physical Therapy and  
Performance Limited Partnership  
5255 North President George Bush  
Highway Suite 200  
Garland, TX 75040  
**(972) 881-8887**  
Gender: Male  
Ages 0-99

†**Roberts, Jack PT**  
Achieve Physical Therapy and  
Performance Limited Partnership  
7150 North President George Bush  
Highway Suite 103  
Garland, TX 75044  
**(972) 497-2819**  
Gender: Male  
Ages 0-99

†**Roberts, Jack PT**  
R. Clair Physical Therapy Limited  
Partnership  
5255 North President George Bush  
Highway Suite 200  
Garland, TX 75040  
**(972) 881-8887**  
Gender: Male  
Ages 0-99

†**Roberts, Jack PT**  
R. Clair Physical Therapy Limited  
Partnership  
7150 North President George Bush  
Highway Suite 103  
Garland, TX 75044  
**(972) 497-2819**  
Gender: Male  
Ages 0-99

**†Savaliya, Ripalben J PT**

Achieve Physical Therapy and Performance Limited Partnership  
5255 North President George Bush Highway Suite 200  
Garland, TX 75040  
**(972) 881-8887**  
Gender: Female  
Ages 0-99

**†Savaliya, Ripalben J PT**

Achieve Physical Therapy and Performance Limited Partnership  
7150 North President George Bush Highway Suite 103  
Garland, TX 75044  
**(972) 497-2819**  
Gender: Female  
Ages 0-99

**†Savaliya, Ripalben J PT**

R. Clair Physical Therapy Limited Partnership  
5255 North President George Bush Highway Suite 200  
Garland, TX 75040  
**(972) 881-8887**  
Gender: Female  
Ages 0-99

**†Savaliya, Ripalben J PT**

R. Clair Physical Therapy Limited Partnership  
7150 North President George Bush Highway Suite 103  
Garland, TX 75044  
**(972) 497-2819**  
Gender: Female  
Ages 0-99

**†Scholl, Lori A PT**

Achieve Physical Therapy and Performance Limited Partnership  
5255 North President George Bush Highway Suite 200  
Garland, TX 75040  
**(972) 881-8887**  
Gender: Female  
Ages 0-99

**†Scholl, Lori A PT**

Achieve Physical Therapy and Performance Limited Partnership  
7150 North President George Bush Highway Suite 103  
Garland, TX 75044  
**(972) 497-2819**  
Gender: Female  
Ages 0-99

**†Scholl, Lori A PT**

R. Clair Physical Therapy Limited Partnership  
5255 North President George Bush Highway Suite 200  
Garland, TX 75040  
**(972) 881-8887**  
Gender: Female  
Ages 0-99

**†Scholl, Lori A PT**

R. Clair Physical Therapy Limited Partnership  
7150 North President George Bush Highway Suite 103  
Garland, TX 75044  
**(972) 497-2819**  
Gender: Female  
Ages 0-99

**†Shah, Aditi D PT**

Achieve Physical Therapy and Performance Limited Partnership  
5255 North President George Bush Highway Suite 200  
Garland, TX 75040  
**(972) 881-8887**  
Gender: Female  
Ages 0-99

**†Shah, Aditi D PT**

Achieve Physical Therapy and Performance Limited Partnership  
7150 North President George Bush Highway Suite 103  
Garland, TX 75044  
**(972) 497-2819**  
Gender: Female  
Ages 0-99

**†Shah, Aditi D PT**

R. Clair Physical Therapy Limited Partnership  
5255 North President George Bush Highway Suite 200  
Garland, TX 75040  
**(972) 881-8887**  
Gender: Female  
Ages 0-99

**†Shah, Aditi D PT**

R. Clair Physical Therapy Limited Partnership  
7150 North President George Bush Highway Suite 103  
Garland, TX 75044  
**(972) 497-2819**  
Gender: Female  
Ages 0-99

**†Sims, John P PT**

Achieve Physical Therapy and Performance Limited Partnership  
5255 North President George Bush Highway Suite 200  
Garland, TX 75040  
**(972) 881-8887**  
Gender: Male  
Ages 0-99

**†Sims, John P PT**

Achieve Physical Therapy and Performance Limited Partnership  
7150 North President George Bush Highway Suite 103  
Garland, TX 75044  
**(972) 497-2819**  
Gender: Male  
Ages 0-99

**†Sims, John P PT**

Coppell Spine and Sports Rehab Limited Partnership  
5255 North President George Bush Highway Suite 200  
Garland, TX 75040  
**(972) 881-8887**  
Gender: Male  
Ages 0-99

**†Sims, John P PT**

Coppell Spine and Sports Rehab Limited Partnership  
7150 North President George Bush Highway Suite 103  
Garland, TX 75044  
**(972) 497-2819**  
Gender: Male  
Ages 0-99

**†Soper, Trevor R DPT, PT**

Achieve Physical Therapy and Performance Limited Partnership  
5255 North President George Bush Highway Suite 200  
Garland, TX 75040  
**(972) 881-8887**  
Gender: Male  
Ages 0-99

**†Soper, Trevor R DPT, PT**

Achieve Physical Therapy and Performance Limited Partnership  
7150 North President George Bush Highway Suite 103  
Garland, TX 75044  
**(972) 497-2819**  
Gender: Male  
Ages 0-99

**†Soper, Trevor R DPT, PT**

R. Clair Physical Therapy Limited Partnership  
5255 North President George Bush Highway Suite 200  
Garland, TX 75040  
**(972) 881-8887**  
Gender: Male  
Ages 0-99

**†Soper, Trevor R DPT, PT**

R. Clair Physical Therapy Limited Partnership  
7150 North President George Bush Highway Suite 103  
Garland, TX 75044  
**(972) 497-2819**  
Gender: Male  
Ages 0-99

**†Thompson, Matthew R DPT**

Achieve Physical Therapy and Performance Limited Partnership  
5255 North President George Bush Highway Suite 200  
Garland, TX 75040  
**(972) 881-8887**  
Gender: Male  
Ages 0-99

†**Thompson, Matthew R DPT**  
Achieve Physical Therapy and  
Performance Limited Partnership  
7150 North President George Bush  
Highway Suite 103  
Garland, TX 75044  
**(972) 497-2819**  
Gender: Male  
Ages 0-99

†**Thompson, Matthew R DPT**  
Coppell Spine and Sports Rehab  
Limited Partnership  
5255 North President George Bush  
Highway Suite 200  
Garland, TX 75040  
**(972) 881-8887**  
Gender: Male  
Ages 0-99

†**Thompson, Matthew R DPT**  
Coppell Spine and Sports Rehab  
Limited Partnership  
7150 North President George Bush  
Highway Suite 103  
Garland, TX 75044  
**(972) 497-2819**  
Gender: Male  
Ages 0-99

†**West, Brooks J PT**  
Achieve Physical Therapy and  
Performance Limited Partnership  
5255 North President George Bush  
Highway Suite 200  
Garland, TX 75040  
**(972) 881-8887**  
Gender: Male  
Ages 0-99

†**West, Brooks J PT**  
Achieve Physical Therapy and  
Performance Limited Partnership  
7150 North President George Bush  
Highway Suite 103  
Garland, TX 75044  
**(972) 497-2819**  
Gender: Male  
Ages 0-99

†**West, Brooks J PT**  
Green Oaks Physical Therapy LP  
5255 North President George Bush  
Highway Suite 200  
Garland, TX 75040  
**(972) 881-8887**  
Gender: Male  
Ages 0-99

†**West, Brooks J PT**  
Green Oaks Physical Therapy LP  
7150 North President George Bush  
Highway Suite 103  
Garland, TX 75044  
**(972) 497-2819**  
Gender: Male  
Ages 0-99

†**West, Brooks J PT**  
R. Clair Physical Therapy Limited  
Partnership  
5255 North President George Bush  
Highway Suite 200  
Garland, TX 75040  
**(972) 881-8887**  
Gender: Male  
Ages 0-99

†**West, Brooks J PT**  
R. Clair Physical Therapy Limited  
Partnership  
7150 North President George Bush  
Highway Suite 103  
Garland, TX 75044  
**(972) 497-2819**  
Gender: Male  
Ages 0-99

### Grand Prairie

†**Alcasabas, Amy M PT, DPT**  
Green Oaks Physical Therapy Limited  
Partnership  
3824 South Carrier Parkway Suite 470  
Grand Prairie, TX 75052  
**(972) 262-9972**  
Gender: Female  
Ages 0-99

†**Arnick, Tori PT**  
Green Oaks Physical Therapy LP  
3824 South Carrier Parkway Suite 470  
Grand Prairie, TX 75052  
**(972) 262-9972**  
Gender: Female  
Ages 0-99

†**Bhakta, Nirav DPT, PT**  
Crossroads Physical Therapy Limited  
Partnership  
3824 South Carrier Parkway Suite 470  
Grand Prairie, TX 75052  
**(972) 262-9972**  
Gender: Male  
Ages 0-99

†**Bhakta, Nirav DPT, PT**  
Green Oaks Physical Therapy LP  
3824 South Carrier Parkway Suite 470  
Grand Prairie, TX 75052  
**(972) 262-9972**  
Gender: Male  
Ages 0-99

†**Boyd, Timothy R PT**  
Green Oaks Physical Therapy LP  
3824 South Carrier Parkway Suite 470  
Grand Prairie, TX 75052  
**(972) 262-9972**  
Gender: Male  
Ages 0-99

†**Bradshaw, Victoria C DPT,  
PT**  
Green Oaks Physical Therapy LP  
3824 South Carrier Parkway Suite 470  
Grand Prairie, TX 75052  
**(972) 262-9972**  
Gender: Female  
Ages 0-99

†**Brooks, Abigale M PT**  
Green Oaks Physical Therapy LP  
3824 South Carrier Parkway Suite 470  
Grand Prairie, TX 75052  
**(972) 262-9972**  
Gender: Female  
Ages 0-99

†**Burney, Corey A DPT**  
Green Oaks Physical Therapy LP  
3824 South Carrier Parkway Suite 470  
Grand Prairie, TX 75052  
**(972) 262-9972**  
Gender: Male  
Ages 0-99

†**Carrasco, Veronica M DPT**  
Green Oaks Physical Therapy LP  
3824 South Carrier Parkway Suite 470  
Grand Prairie, TX 75052  
**(972) 262-9972**  
Gender: Female  
Ages 0-99

†**Chartrain, Andrew P DPT**  
Crossroads Physical Therapy Limited  
Partnership  
3824 South Carrier Parkway Suite 470  
Grand Prairie, TX 75052  
**(972) 262-9972**  
Gender: Male  
Ages 0-99

†**Chartrain, Andrew P DPT**  
Green Oaks Physical Therapy LP  
3824 South Carrier Parkway Suite 470  
Grand Prairie, TX 75052  
**(972) 262-9972**  
Gender: Male  
Ages 0-99

†**Dave, Abhi DPT, PT**  
Green Oaks Physical Therapy LP  
3824 South Carrier Parkway Suite 470  
Grand Prairie, TX 75052  
**(972) 262-9972**  
Gender: Male  
Ages 0-99

†**Davidson, Colton C PT**  
Green Oaks Physical Therapy LP  
3824 South Carrier Parkway Suite 470  
Grand Prairie, TX 75052  
**(972) 262-9972**  
Gender: Male  
Ages 0-99

†**DeFranco, Madeline L PT**  
Green Oaks Physical Therapy LP  
3824 South Carrier Parkway Suite 470  
Grand Prairie, TX 75052  
**(972) 262-9972**  
Gender: Female  
Ages 0-99

†**Dobbins, Matthew C DPT**  
Green Oaks Physical Therapy LP  
3824 South Carrier Parkway Suite 470  
Grand Prairie, TX 75052  
**(972) 262-9972**  
Gender: Male  
Ages 0-99

**†Dorf, Kevin J MPT**

Green Oaks Physical Therapy LP  
3824 South Carrier Parkway Suite 470  
Grand Prairie, TX 75052  
**(972) 262-9972**  
Gender: Male  
Ages 0-99

**†Franks, Sara K PT**

Green Oaks Physical Therapy LP  
3824 South Carrier Parkway Suite 470  
Grand Prairie, TX 75052  
**(972) 262-9972**  
Gender: Female  
Ages 0-99

**†Hager, Natalie A PT**

Green Oaks Physical Therapy LP  
3824 South Carrier Parkway Suite 470  
Grand Prairie, TX 75052  
**(972) 262-9972**  
Gender: Female  
Ages 0-99

**†Hankins, Joshua A PT**

Green Oaks Physical Therapy LP  
3824 South Carrier Parkway Suite 470  
Grand Prairie, TX 75052  
**(972) 262-9972**  
Gender: Male  
Ages 0-99

**†Hauser, Alexandra N PT**

Green Oaks Physical Therapy LP  
3824 South Carrier Parkway Suite 470  
Grand Prairie, TX 75052  
**(972) 262-9972**  
Gender: Female  
Ages 0-99

**†Henry, Catherine M DPT**

Green Oaks Physical Therapy LP  
3824 South Carrier Parkway Suite 470  
Grand Prairie, TX 75052  
**(972) 262-9972**  
Gender: Female  
Ages 0-99

**†Jackson, Jared M PT**

Crossroads Physical Therapy Limited Partnership  
3824 South Carrier Parkway Suite 470  
Grand Prairie, TX 75052  
**(972) 262-9972**  
Gender: Male  
Ages 0-99

**†Jackson, Jared M PT**

Green Oaks Physical Therapy LP  
3824 South Carrier Parkway Suite 470  
Grand Prairie, TX 75052  
**(972) 262-9972**  
Gender: Male  
Ages 0-99

**†Kangerga, Carter H DPT**

Green Oaks Physical Therapy Limited Partnership  
3824 South Carrier Parkway Suite 470  
Grand Prairie, TX 75052  
**(972) 262-9972**  
Gender: Female  
Ages 0-99

**†Kreul, Stephen P DPT, PT**

Green Oaks Physical Therapy Limited Partnership  
3824 South Carrier Parkway Suite 470  
Grand Prairie, TX 75052  
**(972) 262-9972**  
Gender: Male  
Ages 0-99

**†Laurel, Bryan P PT**

Green Oaks Physical Therapy Limited Partnership  
3824 South Carrier Parkway Suite 470  
Grand Prairie, TX 75052  
**(972) 262-9972**  
Gender: Male  
Ages 0-99

**†Lopez Gomez, Ana C DPT, PT**

Green Oaks Physical Therapy Limited Partnership  
3824 South Carrier Parkway Suite 470  
Grand Prairie, TX 75052  
**(972) 262-9972**  
Gender: Female  
Ages 0-99

**†Maki, Jordan E PT, DPT**

Green Oaks Physical Therapy Limited Partnership  
3824 South Carrier Parkway Suite 470  
Grand Prairie, TX 75052  
**(972) 262-9972**  
Gender: Female  
Ages 0-99

**†Mallory, Dustin S PT**

Crossroads Physical Therapy LP  
3824 South Carrier Parkway Suite 470  
Grand Prairie, TX 75052  
**(972) 262-9972**  
Gender: Male  
Ages 0-99

**†Mallory, Dustin S PT**

Green Oaks Physical Therapy Limited Partnership  
3824 South Carrier Parkway Suite 470  
Grand Prairie, TX 75052  
**(972) 262-9972**  
Gender: Male  
Ages 0-99

**†Mallory, Dustin S PT**

Spring-Klein Physical Therapy  
3824 South Carrier Parkway Suite 470  
Grand Prairie, TX 75052  
**(972) 262-9972**  
Gender: Male  
Ages 0-99

**†Martinez, Nelson R PT**

Green Oaks Physical Therapy Limited Partnership  
3824 South Carrier Parkway Suite 470  
Grand Prairie, TX 75052  
**(972) 262-9972**  
Gender: Male  
Ages 0-99

**†Mata, Laura DPT**

Green Oaks Physical Therapy Limited Partnership  
3824 South Carrier Parkway Suite 470  
Grand Prairie, TX 75052  
**(972) 262-9972**  
Gender: Female  
Ages 0-99

**†Mata, Laura DPT**

Spring-Klein Physical Therapy  
3824 South Carrier Parkway Suite 470  
Grand Prairie, TX 75052  
**(972) 262-9972**  
Gender: Female  
Ages 0-99

**†Mata, Laura DPT**

Star Therapy Centers Limited Partnership  
3824 South Carrier Parkway Suite 470  
Grand Prairie, TX 75052  
**(972) 262-9972**  
Gender: Female  
Ages 0-99

**†Mata, Laura DPT**

US Physical Therapy  
3824 South Carrier Parkway Suite 470  
Grand Prairie, TX 75052  
**(972) 262-9972**  
Gender: Female  
Ages 0-99

**†McDonald, Jonathan F PT**

Green Oaks Physical Therapy Limited Partnership  
3824 South Carrier Parkway Suite 470  
Grand Prairie, TX 75052  
**(972) 262-9972**  
Gender: Male  
Ages 0-99

**†Miller, Jacob M PT**

Coppell Spine and Sports Rehab Limited Partnership  
3824 South Carrier Parkway Suite 470  
Grand Prairie, TX 75052  
**(972) 262-9972**  
Gender: Male  
Ages 0-99

**†Morales, Andrew J PT, DPT**

Green Oaks Physical Therapy LP  
3824 South Carrier Parkway Suite 470  
Grand Prairie, TX 75052  
**(972) 262-9972**  
Gender: Male  
Ages 0-99

**†Nguyen, Luat Z PT**

Green Oaks Physical Therapy LP  
3824 South Carrier Parkway Suite 470  
Grand Prairie, TX 75052  
**(972) 262-9972**  
Gender: Male  
Ages 0-99

†**Nguyen, Tai H DPT, PT**  
Green Oaks Physical Therapy LP  
3824 South Carrier Parkway Suite 470  
Grand Prairie, TX 75052  
**(972) 262-9972**  
Gender: Male  
Ages 0-99

†**Norman, Angela PT**  
Green Oaks Physical Therapy LP  
3824 South Carrier Parkway Suite 470  
Grand Prairie, TX 75052  
**(972) 262-9972**  
Gender: Female  
Ages 0-99

†**Panzino, Shelby C PT**  
Crossroads Physical Therapy Limited  
Partnership  
3824 South Carrier Parkway Suite 470  
Grand Prairie, TX 75052  
**(972) 262-9972**  
Gender: Female  
Ages 0-99

†**Panzino, Shelby C PT**  
Green Oaks Physical Therapy LP  
3824 South Carrier Parkway Suite 470  
Grand Prairie, TX 75052  
**(972) 262-9972**  
Gender: Female  
Ages 0-99

†**Parikh, Cameron B PT**  
Crossroads Physical Therapy Limited  
Partnership  
3824 South Carrier Parkway Suite 470  
Grand Prairie, TX 75052  
**(972) 262-9972**  
Gender: Male  
Ages 0-99

†**Parikh, Cameron B PT**  
Green Oaks Physical Therapy LP  
3824 South Carrier Parkway Suite 470  
Grand Prairie, TX 75052  
**(972) 262-9972**  
Gender: Male  
Ages 0-99

†**Parikh, Vijay N PT**  
Green Oaks Physical Therapy LP  
3824 South Carrier Parkway Suite 470  
Grand Prairie, TX 75052  
**(972) 262-9972**  
Gender: Male  
Ages 0-99

†**Petri, Ian H PT**  
Green Oaks Physical Therapy LP  
3824 South Carrier Parkway Suite 470  
Grand Prairie, TX 75052  
**(972) 262-9972**  
Gender: Male  
Ages 0-99

†**Philip, Sterly M DPT, PT**  
Green Oaks Physical Therapy LP  
3824 South Carrier Parkway Suite 470  
Grand Prairie, TX 75052  
**(972) 262-9972**  
Gender: Female  
Ages 0-99

†**Piacente, Taylor R PT**  
Green Oaks Physical Therapy Limited  
Partnership  
3824 South Carrier Parkway Suite 470  
Grand Prairie, TX 75052  
**(972) 262-9972**  
Gender: Female  
Ages 0-99

†**Qashmar, Hamed DPT**  
Green Oaks Physical Therapy LP  
3824 South Carrier Parkway Suite 470  
Grand Prairie, TX 75052  
**(972) 262-9972**  
Gender: Male  
Ages 0-99

†**Ramirez, Mychael R PT**  
Green Oaks Physical Therapy LP  
3824 South Carrier Parkway Suite 470  
Grand Prairie, TX 75052  
**(972) 262-9972**  
Gender: Male  
Ages 0-99

†**Ramos, Joshua D DPT, PT**  
Green Oaks Physical Therapy LP  
3824 South Carrier Parkway Suite 470  
Grand Prairie, TX 75052  
**(972) 262-9972**  
Gender: Male  
Ages 0-99

†**Rew, April R PT**  
Green Oaks Physical Therapy LP  
3824 South Carrier Parkway Suite 470  
Grand Prairie, TX 75052  
**(972) 262-9972**  
Gender: Female  
Ages 0-99

†**Rodriguez, Emmitt E PT, DPT**  
Green Oaks Physical Therapy LP  
3824 South Carrier Parkway Suite 470  
Grand Prairie, TX 75052  
**(972) 262-9972**  
Gender: Male  
Ages 0-99

†**Rogers, Melissa R DPT, PT**  
Green Oaks Physical Therapy LP  
3824 South Carrier Parkway Suite 470  
Grand Prairie, TX 75052  
**(972) 262-9972**  
Gender: Female  
Ages 0-99

†**Schober, Cherica A PT**  
Crossroads Physical Therapy LP  
3824 South Carrier Parkway Suite 470  
Grand Prairie, TX 75052  
**(972) 262-9972**  
Gender: Female  
Ages 0-99

†**Schober, Cherica A PT**  
Green Oaks Physical Therapy LP  
3824 South Carrier Parkway Suite 470  
Grand Prairie, TX 75052  
**(972) 262-9972**  
Gender: Female  
Ages 0-99

†**Singh, Rachna DPT**  
Green Oaks Physical Therapy LP  
3824 South Carrier Parkway Suite 470  
Grand Prairie, TX 75052  
**(972) 262-9972**  
Gender: Female  
Ages 0-99

†**Six, Julianne F PT**  
Green Oaks Physical Therapy LP  
3824 South Carrier Parkway Suite 470  
Grand Prairie, TX 75052  
**(972) 262-9972**  
Gender: Female  
Ages 0-99

†**Skaggs, Heather N DPT**  
Green Oaks Physical Therapy LP  
3824 South Carrier Parkway Suite 470  
Grand Prairie, TX 75052  
**(972) 262-9972**  
Gender: Female  
Ages 0-99

†**Smith, Farrah E PT**  
Crossroads Physical Therapy LP  
3824 South Carrier Parkway Suite 470  
Grand Prairie, TX 75052  
**(972) 262-9972**  
Gender: Female  
Ages 0-99

†**Smith, Farrah E PT**  
Green Oaks Physical Therapy LP  
3824 South Carrier Parkway Suite 470  
Grand Prairie, TX 75052  
**(972) 262-9972**  
Gender: Female  
Ages 0-99

†**Smith, William C MSPT**  
Green Oaks Physical Therapy LP  
3824 South Carrier Parkway Suite 470  
Grand Prairie, TX 75052  
**(972) 262-9972**  
Gender: Male  
Ages 0-99

†**Solis, Brandon M PT, DPT**  
Green Oaks Physical Therapy LP  
3824 South Carrier Parkway Suite 470  
Grand Prairie, TX 75052  
**(972) 262-9972**  
Gender: Male  
Ages 0-99

†**Sterling, Nicholas A PT, DPT**  
Green Oaks Physical Therapy LP  
3824 South Carrier Parkway Suite 470  
Grand Prairie, TX 75052  
**(972) 262-9972**  
Gender: Male  
Ages 0-99

†**Stewart, Chase Z DPT**  
Green Oaks Physical Therapy LP  
3824 South Carrier Parkway Suite 470  
Grand Prairie, TX 75052  
**(972) 262-9972**  
Gender: Male  
Ages 0-99

**†Thomas, Jake J DPT**

Green Oaks Physical Therapy Limited Partnership  
3824 South Carrier Parkway Suite 470  
Grand Prairie, TX 75052  
(972) 262-9972  
Gender: Male  
Ages 0-99

**†Thrush, Kyle DPT, PT**

Green Oaks Physical Therapy LP  
3824 South Carrier Parkway Suite 470  
Grand Prairie, TX 75052  
(972) 262-9972  
Gender: Male  
Ages 0-99

**†Tu, Hongnhat T PT**

Green Oaks Physical Therapy LP  
3824 South Carrier Parkway Suite 470  
Grand Prairie, TX 75052  
(972) 262-9972  
Gender: Male  
Ages 0-99

**†Vo, Sean H DPT, PT**

Green Oaks Physical Therapy LP  
3824 South Carrier Parkway Suite 470  
Grand Prairie, TX 75052  
(972) 262-9972  
Gender: Male  
Ages 0-99

**†Wabbersen, Charles V PT**

Green Oaks Physical Therapy LP  
3824 South Carrier Parkway Suite 470  
Grand Prairie, TX 75052  
(972) 262-9972  
Gender: Male  
Ages 0-99

**†Walling, Aaron DPT, PT**

Green Oaks Physical Therapy LP  
3824 South Carrier Parkway Suite 470  
Grand Prairie, TX 75052  
(972) 262-9972  
Gender: Male  
Ages 0-99

**†West, Brooks J PT**

Achieve Physical Therapy and Performance Limited Partnership  
3824 South Carrier Parkway Suite 470  
Grand Prairie, TX 75052  
(972) 262-9972  
Gender: Male  
Ages 0-99

**†West, Brooks J PT**

Green Oaks Physical Therapy LP  
3824 South Carrier Parkway Suite 470  
Grand Prairie, TX 75052  
(972) 262-9972  
Gender: Male  
Ages 0-99

**†West, Brooks J PT**

R. Clair Physical Therapy Limited Partnership  
3824 South Carrier Parkway Suite 470  
Grand Prairie, TX 75052  
(972) 262-9972  
Gender: Male  
Ages 0-99

**†Wlasiuk, Jennifer K DPT**

Green Oaks Physical Therapy LP  
3824 South Carrier Parkway Suite 470  
Grand Prairie, TX 75052  
(972) 262-9972  
Gender: Female  
Ages 0-99

**Irving****†Alcasabas, Amy M PT, DPT**

Green Oaks Physical Therapy Limited Partnership  
4030 North MacArthur Boulevard Unit D100  
Irving, TX 75038  
(972) 863-0850  
Gender: Female  
Ages 0-99

**†Arnick, Tori PT**

Green Oaks Physical Therapy LP  
4030 North MacArthur Boulevard Unit D100  
Irving, TX 75038  
(972) 863-0850  
Gender: Female  
Ages 0-99

**†Bhakta, Nirav DPT, PT**

Crossroads Physical Therapy Limited Partnership  
4030 North MacArthur Boulevard Unit D100  
Irving, TX 75038  
(972) 863-0850  
Gender: Male  
Ages 0-99

**†Bhakta, Nirav DPT, PT**

Green Oaks Physical Therapy LP  
4030 North MacArthur Boulevard Unit D100  
Irving, TX 75038  
(972) 863-0850  
Gender: Male  
Ages 0-99

**†Boyd, Timothy R PT**

Green Oaks Physical Therapy LP  
4030 North MacArthur Boulevard Unit D100  
Irving, TX 75038  
(972) 863-0850  
Gender: Male  
Ages 0-99

**†Bradshaw, Victoria C DPT, PT**

Green Oaks Physical Therapy LP  
4030 North MacArthur Boulevard Unit D100  
Irving, TX 75038  
(972) 863-0850  
Gender: Female  
Ages 0-99

**†Brooks, Abigale M PT**

Green Oaks Physical Therapy LP  
4030 North MacArthur Boulevard Unit D100  
Irving, TX 75038  
(972) 863-0850  
Gender: Female  
Ages 0-99

**†Burney, Corey A DPT**

Green Oaks Physical Therapy LP  
4030 North MacArthur Boulevard Unit D100  
Irving, TX 75038  
(972) 863-0850  
Gender: Male  
Ages 0-99

**†Carrasco, Veronica M DPT**

Green Oaks Physical Therapy LP  
4030 North MacArthur Boulevard Unit D100  
Irving, TX 75038  
(972) 863-0850  
Gender: Female  
Ages 0-99

**†Chartrain, Andrew P DPT**

Crossroads Physical Therapy Limited Partnership  
4030 North MacArthur Boulevard Unit D100  
Irving, TX 75038  
(972) 863-0850  
Gender: Male  
Ages 0-99

**†Chartrain, Andrew P DPT**

Green Oaks Physical Therapy LP  
4030 North MacArthur Boulevard Unit D100  
Irving, TX 75038  
(972) 863-0850  
Gender: Male  
Ages 0-99

**†Dave, Abhi DPT, PT**

Green Oaks Physical Therapy LP  
4030 North MacArthur Boulevard Unit D100  
Irving, TX 75038  
(972) 863-0850  
Gender: Male  
Ages 0-99

**†Davidson, Colton C PT**

Green Oaks Physical Therapy LP  
4030 North MacArthur Boulevard Unit D100  
Irving, TX 75038  
(972) 863-0850  
Gender: Male  
Ages 0-99

**†DeFranco, Madeline L PT**

Green Oaks Physical Therapy LP  
4030 North MacArthur Boulevard Unit D100  
Irving, TX 75038  
(972) 863-0850  
Gender: Female  
Ages 0-99

†**Dobbins, Matthew C DPT**  
Green Oaks Physical Therapy LP  
4030 North MacArthur Boulevard Unit  
D100  
Irving, TX 75038  
**(972) 863-0850**  
Gender: Male  
Ages 0-99

†**Dorf, Kevin J MPT**  
Green Oaks Physical Therapy LP  
4030 North MacArthur Boulevard Unit  
D100  
Irving, TX 75038  
**(972) 863-0850**  
Gender: Male  
Ages 0-99

†**Franks, Sara K PT**  
Green Oaks Physical Therapy LP  
4030 North MacArthur Boulevard Unit  
D100  
Irving, TX 75038  
**(972) 863-0850**  
Gender: Female  
Ages 0-99

†**Hager, Natalie A PT**  
Green Oaks Physical Therapy LP  
4030 North MacArthur Boulevard Unit  
D100  
Irving, TX 75038  
**(972) 863-0850**  
Gender: Female  
Ages 0-99

†**Hankins, Joshua A PT**  
Green Oaks Physical Therapy LP  
4030 North MacArthur Boulevard Unit  
D100  
Irving, TX 75038  
**(972) 863-0850**  
Gender: Male  
Ages 0-99

†**Hauser, Alexandra N PT**  
Green Oaks Physical Therapy LP  
4030 North MacArthur Boulevard Unit  
D100  
Irving, TX 75038  
**(972) 863-0850**  
Gender: Female  
Ages 0-99

†**Henry, Catherine M DPT**  
Green Oaks Physical Therapy LP  
4030 North MacArthur Boulevard Unit  
D100  
Irving, TX 75038  
**(972) 863-0850**  
Gender: Female  
Ages 0-99

†**Jackson, Jared M PT**  
Crossroads Physical Therapy Limited  
Partnership  
4030 North MacArthur Boulevard Unit  
D100  
Irving, TX 75038  
**(972) 863-0850**  
Gender: Male  
Ages 0-99

†**Jackson, Jared M PT**  
Green Oaks Physical Therapy LP  
4030 North MacArthur Boulevard Unit  
D100  
Irving, TX 75038  
**(972) 863-0850**  
Gender: Male  
Ages 0-99

†**Kangerga, Carter H DPT**  
Green Oaks Physical Therapy Limited  
Partnership  
4030 North MacArthur Boulevard Unit  
D100  
Irving, TX 75038  
**(972) 863-0850**  
Gender: Female  
Ages 0-99

†**Kreul, Stephen P DPT, PT**  
Green Oaks Physical Therapy Limited  
Partnership  
4030 North MacArthur Boulevard Unit  
D100  
Irving, TX 75038  
**(972) 863-0850**  
Gender: Male  
Ages 0-99

†**Laurel, Bryan P PT**  
Green Oaks Physical Therapy Limited  
Partnership  
4030 North MacArthur Boulevard Unit  
D100  
Irving, TX 75038  
**(972) 863-0850**  
Gender: Male  
Ages 0-99

†**Lopez Gomez, Ana C DPT, PT**  
Green Oaks Physical Therapy Limited  
Partnership  
4030 North MacArthur Boulevard Unit  
D100  
Irving, TX 75038  
**(972) 863-0850**  
Gender: Female  
Ages 0-99

†**Maki, Jordan E PT, DPT**  
Green Oaks Physical Therapy Limited  
Partnership  
4030 North MacArthur Boulevard Unit  
D100  
Irving, TX 75038  
**(972) 863-0850**  
Gender: Female  
Ages 0-99

†**Mallory, Dustin S PT**  
Crossroads Physical Therapy LP  
4030 North MacArthur Boulevard Unit  
D100  
Irving, TX 75038  
**(972) 863-0850**  
Gender: Male  
Ages 0-99

†**Mallory, Dustin S PT**  
Green Oaks Physical Therapy Limited  
Partnership  
4030 North MacArthur Boulevard Unit  
D100  
Irving, TX 75038  
**(972) 863-0850**  
Gender: Male  
Ages 0-99

†**Mallory, Dustin S PT**  
Spring-Klein Physical Therapy  
4030 North MacArthur Boulevard Unit  
D100  
Irving, TX 75038  
**(972) 863-0850**  
Gender: Male  
Ages 0-99

†**Martinez, Nelson R PT**  
Green Oaks Physical Therapy Limited  
Partnership  
4030 North MacArthur Boulevard Unit  
D100  
Irving, TX 75038  
**(972) 863-0850**  
Gender: Male  
Ages 0-99

†**Mata, Laura DPT**  
Green Oaks Physical Therapy Limited  
Partnership  
4030 North MacArthur Boulevard Unit  
D100  
Irving, TX 75038  
**(972) 863-0850**  
Gender: Female  
Ages 0-99

†**Mata, Laura DPT**  
Spring-Klein Physical Therapy  
4030 North MacArthur Boulevard Unit  
D100  
Irving, TX 75038  
**(972) 863-0850**  
Gender: Female  
Ages 0-99

†**Mata, Laura DPT**  
Star Therapy Centers Limited  
Partnership  
4030 North MacArthur Boulevard Unit  
D100  
Irving, TX 75038  
**(972) 863-0850**  
Gender: Female  
Ages 0-99

†**Mata, Laura DPT**  
US Physical Therapy  
4030 North MacArthur Boulevard Unit  
D100  
Irving, TX 75038  
**(972) 863-0850**  
Gender: Female  
Ages 0-99



**†McDonald, Jonathan F PT**

Green Oaks Physical Therapy Limited  
Partnership  
4030 North MacArthur Boulevard Unit  
D100  
Irving, TX 75038  
**(972) 863-0850**  
Gender: Male  
Ages 0-99

**†Morales, Andrew J PT, DPT**

Green Oaks Physical Therapy LP  
4030 North MacArthur Boulevard Unit  
D100  
Irving, TX 75038  
**(972) 863-0850**  
Gender: Male  
Ages 0-99

**†Nguyen, Luat Z PT**

Green Oaks Physical Therapy LP  
4030 North MacArthur Boulevard Unit  
D100  
Irving, TX 75038  
**(972) 863-0850**  
Gender: Male  
Ages 0-99

**†Nguyen, Tai H DPT, PT**

Green Oaks Physical Therapy LP  
4030 North MacArthur Boulevard Unit  
D100  
Irving, TX 75038  
**(972) 863-0850**  
Gender: Male  
Ages 0-99

**†Norman, Angela PT**

Green Oaks Physical Therapy LP  
4030 North MacArthur Boulevard Unit  
D100  
Irving, TX 75038  
**(972) 863-0850**  
Gender: Female  
Ages 0-99

**†Panzino, Shelby C PT**

Crossroads Physical Therapy Limited  
Partnership  
4030 North MacArthur Boulevard Unit  
D100  
Irving, TX 75038  
**(972) 863-0850**  
Gender: Female  
Ages 0-99

**†Panzino, Shelby C PT**

Green Oaks Physical Therapy LP  
4030 North MacArthur Boulevard Unit  
D100  
Irving, TX 75038  
**(972) 863-0850**  
Gender: Female  
Ages 0-99

**†Parikh, Cameron B PT**

Crossroads Physical Therapy Limited  
Partnership  
4030 North MacArthur Boulevard Unit  
D100  
Irving, TX 75038  
**(972) 863-0850**  
Gender: Male  
Ages 0-99

**†Parikh, Cameron B PT**

Green Oaks Physical Therapy LP  
4030 North MacArthur Boulevard Unit  
D100  
Irving, TX 75038  
**(972) 863-0850**  
Gender: Male  
Ages 0-99

**†Parikh, Vijay N PT**

Green Oaks Physical Therapy LP  
4030 North MacArthur Boulevard Unit  
D100  
Irving, TX 75038  
**(972) 863-0850**  
Gender: Male  
Ages 0-99

**†Petri, Ian H PT**

Green Oaks Physical Therapy LP  
4030 North MacArthur Boulevard Unit  
D100  
Irving, TX 75038  
**(972) 863-0850**  
Gender: Male  
Ages 0-99

**†Philip, Sterly M DPT, PT**

Green Oaks Physical Therapy LP  
4030 North MacArthur Boulevard Unit  
D100  
Irving, TX 75038  
**(972) 863-0850**  
Gender: Female  
Ages 0-99

**†Piacente, Taylor R PT**

Green Oaks Physical Therapy Limited  
Partnership  
4030 North MacArthur Boulevard Unit  
D100  
Irving, TX 75038  
**(972) 863-0850**  
Gender: Female  
Ages 0-99

**†Qashmar, Hamed DPT**

Green Oaks Physical Therapy LP  
4030 North MacArthur Boulevard Unit  
D100  
Irving, TX 75038  
**(972) 863-0850**  
Gender: Male  
Ages 0-99

**†Ramirez, Mychael R PT**

Green Oaks Physical Therapy LP  
4030 North MacArthur Boulevard Unit  
D100  
Irving, TX 75038  
**(972) 863-0850**  
Gender: Male  
Ages 0-99

**†Ramos, Joshua D DPT, PT**

Green Oaks Physical Therapy LP  
4030 North MacArthur Boulevard Unit  
D100  
Irving, TX 75038  
**(972) 863-0850**  
Gender: Male  
Ages 0-99

**†Rew, April R PT**

Green Oaks Physical Therapy LP  
4030 North MacArthur Boulevard Unit  
D100  
Irving, TX 75038  
**(972) 863-0850**  
Gender: Female  
Ages 0-99

**†Rodriguez, Emmitt E PT, DPT**

Green Oaks Physical Therapy LP  
4030 North MacArthur Boulevard Unit  
D100  
Irving, TX 75038  
**(972) 863-0850**  
Gender: Male  
Ages 0-99

**†Rogers, Melissa R DPT, PT**

Green Oaks Physical Therapy LP  
4030 North MacArthur Boulevard Unit  
D100  
Irving, TX 75038  
**(972) 863-0850**  
Gender: Female  
Ages 0-99

**†Schober, Cherica A PT**

Crossroads Physical Therapy LP  
4030 North MacArthur Boulevard Unit  
D100  
Irving, TX 75038  
**(972) 863-0850**  
Gender: Female  
Ages 0-99

**†Schober, Cherica A PT**

Green Oaks Physical Therapy LP  
4030 North MacArthur Boulevard Unit  
D100  
Irving, TX 75038  
**(972) 863-0850**  
Gender: Female  
Ages 0-99

**†Singh, Rachna DPT**

Green Oaks Physical Therapy LP  
4030 North MacArthur Boulevard Unit  
D100  
Irving, TX 75038  
**(972) 863-0850**  
Gender: Female  
Ages 0-99

**†Six, Julianne F PT**

Green Oaks Physical Therapy LP  
4030 North MacArthur Boulevard Unit  
D100  
Irving, TX 75038  
**(972) 863-0850**  
Gender: Female  
Ages 0-99

**†Skaggs, Heather N DPT**

Green Oaks Physical Therapy LP  
4030 North MacArthur Boulevard Unit  
D100  
Irving, TX 75038  
**(972) 863-0850**  
Gender: Female  
Ages 0-99

**†Smith, Farrah E PT**

Crossroads Physical Therapy LP  
4030 North MacArthur Boulevard Unit  
D100

Irving, TX 75038

**(972) 863-0850**

**Gender: Female**

**Ages 0-99**

**†Smith, Farrah E PT**

Green Oaks Physical Therapy LP  
4030 North MacArthur Boulevard Unit  
D100

Irving, TX 75038

**(972) 863-0850**

**Gender: Female**

**Ages 0-99**

**†Smith, William C MSPT**

Green Oaks Physical Therapy LP  
4030 North MacArthur Boulevard Unit  
D100

Irving, TX 75038

**(972) 863-0850**

**Gender: Male**

**Ages 0-99**

**†Solis, Brandon M PT, DPT**

Green Oaks Physical Therapy LP  
4030 North MacArthur Boulevard Unit  
D100

Irving, TX 75038

**(972) 863-0850**

**Gender: Male**

**Ages 0-99**

**†Sterling, Nicholas A PT, DPT**

Green Oaks Physical Therapy LP  
4030 North MacArthur Boulevard Unit  
D100

Irving, TX 75038

**(972) 863-0850**

**Gender: Male**

**Ages 0-99**

**†Stewart, Chase Z DPT**

Green Oaks Physical Therapy LP  
4030 North MacArthur Boulevard Unit  
D100

Irving, TX 75038

**(972) 863-0850**

**Gender: Male**

**Ages 0-99**

**†Thomas, Jake J DPT**

Green Oaks Physical Therapy LP  
4030 North MacArthur Boulevard Unit  
D100

Irving, TX 75038

**(972) 863-0850**

**Gender: Male**

**Ages 0-99**

**†Thrush, Kyle DPT, PT**

Green Oaks Physical Therapy LP  
4030 North MacArthur Boulevard Unit  
D100

Irving, TX 75038

**(972) 863-0850**

**Gender: Male**

**Ages 0-99**

**†Tu, Hongnhat T PT**

Green Oaks Physical Therapy LP  
4030 North MacArthur Boulevard Unit  
D100

Irving, TX 75038

**(972) 863-0850**

**Gender: Male**

**Ages 0-99**

**†Vo, Sean H DPT, PT**

Green Oaks Physical Therapy LP  
4030 North MacArthur Boulevard Unit  
D100

Irving, TX 75038

**(972) 863-0850**

**Gender: Male**

**Ages 0-99**

**†Wabbersen, Charles V PT**

Green Oaks Physical Therapy LP  
4030 North MacArthur Boulevard Unit  
D100

Irving, TX 75038

**(972) 863-0850**

**Gender: Male**

**Ages 0-99**

**†Walling, Aaron DPT, PT**

Green Oaks Physical Therapy LP  
4030 North MacArthur Boulevard Unit  
D100

Irving, TX 75038

**(972) 863-0850**

**Gender: Male**

**Ages 0-99**

**†West, Brooks J PT**

Achieve Physical Therapy and  
Performance Limited Partnership  
4030 North MacArthur Boulevard Unit  
D100

Irving, TX 75038

**(972) 863-0850**

**Gender: Male**

**Ages 0-99**

**†West, Brooks J PT**

Green Oaks Physical Therapy LP  
4030 North MacArthur Boulevard Unit  
D100

Irving, TX 75038

**(972) 863-0850**

**Gender: Male**

**Ages 0-99**

**†West, Brooks J PT**

R. Clair Physical Therapy Limited  
Partnership  
4030 North MacArthur Boulevard Unit  
D100

Irving, TX 75038

**(972) 863-0850**

**Gender: Male**

**Ages 0-99**

**†Wlasiuk, Jennifer K DPT**

Green Oaks Physical Therapy LP  
4030 North MacArthur Boulevard Unit  
D100

Irving, TX 75038

**(972) 863-0850**

**Gender: Female**

**Ages 0-99**

**Mesquite****†Alcasabas, Amy M PT, DPT**

Green Oaks Physical Therapy Limited  
Partnership

909 Tripp Road Suite 150

Mesquite, TX 75150

**(972) 681-6460**

**Gender: Female**

**Ages 0-99**

**†Arnick, Tori PT**

Green Oaks Physical Therapy LP  
909 Tripp Road Suite 150

Mesquite, TX 75150

**(972) 681-6460**

**Gender: Female**

**Ages 0-99**

**†Bhakta, Nirav DPT, PT**

Crossroads Physical Therapy Limited  
Partnership

909 Tripp Road Suite 150

Mesquite, TX 75150

**(972) 681-6460**

**Gender: Male**

**Ages 0-99**

**†Bhakta, Nirav DPT, PT**

Green Oaks Physical Therapy LP  
909 Tripp Road Suite 150

Mesquite, TX 75150

**(972) 681-6460**

**Gender: Male**

**Ages 0-99**

**†Boyd, Timothy R PT**

Green Oaks Physical Therapy LP  
909 Tripp Road Suite 150

Mesquite, TX 75150

**(972) 681-6460**

**Gender: Male**

**Ages 0-99**

**†Bradshaw, Victoria C DPT, PT**

Green Oaks Physical Therapy LP  
909 Tripp Road Suite 150

Mesquite, TX 75150

**(972) 681-6460**

**Gender: Female**

**Ages 0-99**

**†Brooks, Abigale M PT**

Green Oaks Physical Therapy LP  
909 Tripp Road Suite 150

Mesquite, TX 75150

**(972) 681-6460**

**Gender: Female**

**Ages 0-99**

**†Burney, Corey A DPT**

Green Oaks Physical Therapy LP  
909 Tripp Road Suite 150

Mesquite, TX 75150

**(972) 681-6460**

**Gender: Male**

**Ages 0-99**

**†Carrasco, Veronica M DPT**

Green Oaks Physical Therapy LP  
909 Tripp Road Suite 150  
Mesquite, TX 75150  
(972) 681-6460  
Gender: Female  
Ages 0-99

**†Chartrain, Andrew P DPT**

Crossroads Physical Therapy Limited  
Partnership  
909 Tripp Road Suite 150  
Mesquite, TX 75150  
(972) 681-6460  
Gender: Male  
Ages 0-99

**†Chartrain, Andrew P DPT**

Green Oaks Physical Therapy LP  
909 Tripp Road Suite 150  
Mesquite, TX 75150  
(972) 681-6460  
Gender: Male  
Ages 0-99

**†Dave, Abhi DPT, PT**

Green Oaks Physical Therapy LP  
909 Tripp Road Suite 150  
Mesquite, TX 75150  
(972) 681-6460  
Gender: Male  
Ages 0-99

**†Davidson, Colton C PT**

Green Oaks Physical Therapy LP  
909 Tripp Road Suite 150  
Mesquite, TX 75150  
(972) 681-6460  
Gender: Male  
Ages 0-99

**†DeFranco, Madeline L PT**

Green Oaks Physical Therapy LP  
909 Tripp Road Suite 150  
Mesquite, TX 75150  
(972) 681-6460  
Gender: Female  
Ages 0-99

**†Dobbins, Matthew C DPT**

Green Oaks Physical Therapy LP  
909 Tripp Road Suite 150  
Mesquite, TX 75150  
(972) 681-6460  
Gender: Male  
Ages 0-99

**†Dorf, Kevin J MPT**

Green Oaks Physical Therapy LP  
909 Tripp Road Suite 150  
Mesquite, TX 75150  
(972) 681-6460  
Gender: Male  
Ages 0-99

**†Franks, Sara K PT**

Green Oaks Physical Therapy LP  
909 Tripp Road Suite 150  
Mesquite, TX 75150  
(972) 681-6460  
Gender: Female  
Ages 0-99

**†Hager, Natalie A PT**

Green Oaks Physical Therapy LP  
909 Tripp Road Suite 150  
Mesquite, TX 75150  
(972) 681-6460  
Gender: Female  
Ages 0-99

**†Hankins, Joshua A PT**

Green Oaks Physical Therapy LP  
909 Tripp Road Suite 150  
Mesquite, TX 75150  
(972) 681-6460  
Gender: Male  
Ages 0-99

**†Hauser, Alexandra N PT**

Green Oaks Physical Therapy LP  
909 Tripp Road Suite 150  
Mesquite, TX 75150  
(972) 681-6460  
Gender: Female  
Ages 0-99

**†Henry, Catherine M DPT**

Green Oaks Physical Therapy LP  
909 Tripp Road Suite 150  
Mesquite, TX 75150  
(972) 681-6460  
Gender: Female  
Ages 0-99

**†Jackson, Jared M PT**

Crossroads Physical Therapy Limited  
Partnership  
909 Tripp Road Suite 150  
Mesquite, TX 75150  
(972) 681-6460  
Gender: Male  
Ages 0-99

**†Jackson, Jared M PT**

Green Oaks Physical Therapy LP  
909 Tripp Road Suite 150  
Mesquite, TX 75150  
(972) 681-6460  
Gender: Male  
Ages 0-99

**†Kangerga, Carter H DPT**

Green Oaks Physical Therapy Limited  
Partnership  
909 Tripp Road Suite 150  
Mesquite, TX 75150  
(972) 681-6460  
Gender: Female  
Ages 0-99

**†Kreul, Stephen P DPT, PT**

Green Oaks Physical Therapy Limited  
Partnership  
909 Tripp Road Suite 150  
Mesquite, TX 75150  
(972) 681-6460  
Gender: Male  
Ages 0-99

**†Laurel, Bryan P PT**

Green Oaks Physical Therapy Limited  
Partnership  
909 Tripp Road Suite 150  
Mesquite, TX 75150  
(972) 681-6460  
Gender: Male  
Ages 0-99

**†Lopez Gomez, Ana C DPT, PT**

Green Oaks Physical Therapy Limited  
Partnership  
909 Tripp Road Suite 150  
Mesquite, TX 75150  
(972) 681-6460  
Gender: Female  
Ages 0-99

**†Maki, Jordan E PT, DPT**

Green Oaks Physical Therapy Limited  
Partnership  
909 Tripp Road Suite 150  
Mesquite, TX 75150  
(972) 681-6460  
Gender: Female  
Ages 0-99

**†Mallory, Dustin S PT**

Crossroads Physical Therapy LP  
909 Tripp Road Suite 150  
Mesquite, TX 75150  
(972) 681-6460  
Gender: Male  
Ages 0-99

**†Mallory, Dustin S PT**

Green Oaks Physical Therapy Limited  
Partnership  
909 Tripp Road Suite 150  
Mesquite, TX 75150  
(972) 681-6460  
Gender: Male  
Ages 0-99

**†Mallory, Dustin S PT**

Spring-Klein Physical Therapy  
909 Tripp Road Suite 150  
Mesquite, TX 75150  
(972) 681-6460  
Gender: Male  
Ages 0-99

**†Martinez, Nelson R PT**

Green Oaks Physical Therapy Limited  
Partnership  
909 Tripp Road Suite 150  
Mesquite, TX 75150  
(972) 681-6460  
Gender: Male  
Ages 0-99

**†Mata, Laura DPT**

Green Oaks Physical Therapy Limited  
Partnership  
909 Tripp Road Suite 150  
Mesquite, TX 75150  
(972) 681-6460  
Gender: Female  
Ages 0-99

†**Mata, Laura DPT**  
Spring-Klein Physical Therapy  
909 Tripp Road Suite 150  
Mesquite, TX 75150  
**(972) 681-6460**  
Gender: Female  
Ages 0-99

†**Mata, Laura DPT**  
Star Therapy Centers Limited  
Partnership  
909 Tripp Road Suite 150  
Mesquite, TX 75150  
**(972) 681-6460**  
Gender: Female  
Ages 0-99

†**Mata, Laura DPT**  
US Physical Therapy  
909 Tripp Road Suite 150  
Mesquite, TX 75150  
**(972) 681-6460**  
Gender: Female  
Ages 0-99

†**McDonald, Jonathan F PT**  
Green Oaks Physical Therapy Limited  
Partnership  
909 Tripp Road Suite 150  
Mesquite, TX 75150  
**(972) 681-6460**  
Gender: Male  
Ages 0-99

†**Morales, Andrew J PT, DPT**  
Green Oaks Physical Therapy LP  
909 Tripp Road Suite 150  
Mesquite, TX 75150  
**(972) 681-6460**  
Gender: Male  
Ages 0-99

†**Nguyen, Luat Z PT**  
Green Oaks Physical Therapy LP  
909 Tripp Road Suite 150  
Mesquite, TX 75150  
**(972) 681-6460**  
Gender: Male  
Ages 0-99

†**Nguyen, Tai H DPT, PT**  
Green Oaks Physical Therapy LP  
909 Tripp Road Suite 150  
Mesquite, TX 75150  
**(972) 681-6460**  
Gender: Male  
Ages 0-99

†**Norman, Angela PT**  
Green Oaks Physical Therapy LP  
909 Tripp Road Suite 150  
Mesquite, TX 75150  
**(972) 681-6460**  
Gender: Female  
Ages 0-99

†**Panzino, Shelby C PT**  
Crossroads Physical Therapy Limited  
Partnership  
909 Tripp Road Suite 150  
Mesquite, TX 75150  
**(972) 681-6460**  
Gender: Female  
Ages 0-99

†**Panzino, Shelby C PT**  
Green Oaks Physical Therapy LP  
909 Tripp Road Suite 150  
Mesquite, TX 75150  
**(972) 681-6460**  
Gender: Female  
Ages 0-99

†**Parikh, Cameron B PT**  
Crossroads Physical Therapy Limited  
Partnership  
909 Tripp Road Suite 150  
Mesquite, TX 75150  
**(972) 681-6460**  
Gender: Male  
Ages 0-99

†**Parikh, Cameron B PT**  
Green Oaks Physical Therapy LP  
909 Tripp Road Suite 150  
Mesquite, TX 75150  
**(972) 681-6460**  
Gender: Male  
Ages 0-99

†**Parikh, Vijay N PT**  
Green Oaks Physical Therapy LP  
909 Tripp Road Suite 150  
Mesquite, TX 75150  
**(972) 681-6460**  
Gender: Male  
Ages 0-99

†**Philip, Sterly M DPT, PT**  
Green Oaks Physical Therapy LP  
909 Tripp Road Suite 150  
Mesquite, TX 75150  
**(972) 681-6460**  
Gender: Female  
Ages 0-99

†**Piacente, Taylor R PT**  
Green Oaks Physical Therapy Limited  
Partnership  
909 Tripp Road Suite 150  
Mesquite, TX 75150  
**(972) 681-6460**  
Gender: Female  
Ages 0-99

†**Qashmar, Hamed DPT**  
Green Oaks Physical Therapy LP  
909 Tripp Road Suite 150  
Mesquite, TX 75150  
**(972) 681-6460**  
Gender: Male  
Ages 0-99

†**Ramirez, Mychael R PT**  
Green Oaks Physical Therapy LP  
909 Tripp Road Suite 150  
Mesquite, TX 75150  
**(972) 681-6460**  
Gender: Male  
Ages 0-99

†**Ramos, Joshua D DPT, PT**  
Green Oaks Physical Therapy LP  
909 Tripp Road Suite 150  
Mesquite, TX 75150  
**(972) 681-6460**  
Gender: Male  
Ages 0-99

†**Rew, April R PT**  
Green Oaks Physical Therapy LP  
909 Tripp Road Suite 150  
Mesquite, TX 75150  
**(972) 681-6460**  
Gender: Female  
Ages 0-99

†**Rodriguez, Emmitt E PT, DPT**  
Green Oaks Physical Therapy LP  
909 Tripp Road Suite 150  
Mesquite, TX 75150  
**(972) 681-6460**  
Gender: Male  
Ages 0-99

†**Rogers, Melissa R DPT, PT**  
Green Oaks Physical Therapy LP  
909 Tripp Road Suite 150  
Mesquite, TX 75150  
**(972) 681-6460**  
Gender: Female  
Ages 0-99

†**Schober, Cherica A PT**  
Crossroads Physical Therapy LP  
909 Tripp Road Suite 150  
Mesquite, TX 75150  
**(972) 681-6460**  
Gender: Female  
Ages 0-99

†**Schober, Cherica A PT**  
Green Oaks Physical Therapy LP  
909 Tripp Road Suite 150  
Mesquite, TX 75150  
**(972) 681-6460**  
Gender: Female  
Ages 0-99

†**Singh, Rachna DPT**  
Green Oaks Physical Therapy LP  
909 Tripp Road Suite 150  
Mesquite, TX 75150  
**(972) 681-6460**  
Gender: Female  
Ages 0-99

†**Six, Julianne F PT**  
Green Oaks Physical Therapy LP  
909 Tripp Road Suite 150  
Mesquite, TX 75150  
**(972) 681-6460**  
Gender: Female  
Ages 0-99

†**Skaggs, Heather N DPT**  
Green Oaks Physical Therapy LP  
909 Tripp Road Suite 150  
Mesquite, TX 75150  
**(972) 681-6460**  
Gender: Female  
Ages 0-99

†**Smith, Farrah E PT**  
Crossroads Physical Therapy LP  
909 Tripp Road Suite 150  
Mesquite, TX 75150  
**(972) 681-6460**  
Gender: Female  
Ages 0-99

†**Smith, Farrah E PT**  
Green Oaks Physical Therapy LP  
909 Tripp Road Suite 150  
Mesquite, TX 75150  
(972) 681-6460  
Gender: Female  
Ages 0-99

†**Smith, William C MSPT**  
Green Oaks Physical Therapy LP  
909 Tripp Road Suite 150  
Mesquite, TX 75150  
(972) 681-6460  
Gender: Male  
Ages 0-99

†**Solis, Brandon M PT, DPT**  
Green Oaks Physical Therapy LP  
909 Tripp Road Suite 150  
Mesquite, TX 75150  
(972) 681-6460  
Gender: Male  
Ages 0-99

†**Sterling, Nicholas A PT, DPT**  
Green Oaks Physical Therapy LP  
909 Tripp Road Suite 150  
Mesquite, TX 75150  
(972) 681-6460  
Gender: Male  
Ages 0-99

†**Stewart, Chase Z DPT**  
Green Oaks Physical Therapy LP  
909 Tripp Road Suite 150  
Mesquite, TX 75150  
(972) 681-6460  
Gender: Male  
Ages 0-99

†**Thomas, Jake J DPT**  
Green Oaks Physical Therapy LP  
909 Tripp Road Suite 150  
Mesquite, TX 75150  
(972) 681-6460  
Gender: Male  
Ages 0-99

†**Thrush, Kyle DPT, PT**  
Green Oaks Physical Therapy LP  
909 Tripp Road Suite 150  
Mesquite, TX 75150  
(972) 681-6460  
Gender: Male  
Ages 0-99

†**Tu, Hongnhat T PT**  
Green Oaks Physical Therapy LP  
909 Tripp Road Suite 150  
Mesquite, TX 75150  
(972) 681-6460  
Gender: Male  
Ages 0-99

†**Vo, Sean H DPT, PT**  
Green Oaks Physical Therapy LP  
909 Tripp Road Suite 150  
Mesquite, TX 75150  
(972) 681-6460  
Gender: Male  
Ages 0-99

†**Wabbersen, Charles V PT**  
Green Oaks Physical Therapy LP  
909 Tripp Road Suite 150  
Mesquite, TX 75150  
(972) 681-6460  
Gender: Male  
Ages 0-99

†**Walling, Aaron DPT, PT**  
Green Oaks Physical Therapy LP  
909 Tripp Road Suite 150  
Mesquite, TX 75150  
(972) 681-6460  
Gender: Male  
Ages 0-99

†**West, Brooks J PT**  
Achieve Physical Therapy and  
Performance Limited Partnership  
909 Tripp Road Suite 150  
Mesquite, TX 75150  
(972) 681-6460  
Gender: Male  
Ages 0-99

†**West, Brooks J PT**  
Green Oaks Physical Therapy LP  
909 Tripp Road Suite 150  
Mesquite, TX 75150  
(972) 681-6460  
Gender: Male  
Ages 0-99

†**West, Brooks J PT**  
R. Clair Physical Therapy Limited  
Partnership  
909 Tripp Road Suite 150  
Mesquite, TX 75150  
(972) 681-6460  
Gender: Male  
Ages 0-99

†**Wlasiuk, Jennifer K DPT**  
Green Oaks Physical Therapy LP  
909 Tripp Road Suite 150  
Mesquite, TX 75150  
(972) 681-6460  
Gender: Female  
Ages 0-99

## Denton, TX

### Carrollton

†**Alcasabas, Amy M PT, DPT**  
Green Oaks Physical Therapy Limited  
Partnership  
2710 North Josey Lane Suite 301  
Carrollton, TX 75007  
(469) 701-9108  
Gender: Female  
Ages 0-99

†**Arnick, Tori PT**  
Green Oaks Physical Therapy LP  
2710 North Josey Lane Suite 301  
Carrollton, TX 75007  
(469) 701-9108  
Gender: Female  
Ages 0-99

†**Bhakta, Nirav DPT, PT**  
Crossroads Physical Therapy Limited  
Partnership  
2710 North Josey Lane Suite 301  
Carrollton, TX 75007  
(469) 701-9108  
Gender: Male  
Ages 0-99

†**Bhakta, Nirav DPT, PT**  
Green Oaks Physical Therapy LP  
2710 North Josey Lane Suite 301  
Carrollton, TX 75007  
(469) 701-9108  
Gender: Male  
Ages 0-99

†**Boyd, Timothy R PT**  
Green Oaks Physical Therapy LP  
2710 North Josey Lane Suite 301  
Carrollton, TX 75007  
(469) 701-9108  
Gender: Male  
Ages 0-99

†**Bradshaw, Victoria C DPT, PT**  
Green Oaks Physical Therapy LP  
2710 North Josey Lane Suite 301  
Carrollton, TX 75007  
(469) 701-9108  
Gender: Female  
Ages 0-99

†**Brooks, Abigale M PT**  
Green Oaks Physical Therapy LP  
2710 North Josey Lane Suite 301  
Carrollton, TX 75007  
(469) 701-9108  
Gender: Female  
Ages 0-99

†**Burney, Corey A DPT**  
Green Oaks Physical Therapy LP  
2710 North Josey Lane Suite 301  
Carrollton, TX 75007  
(469) 701-9108  
Gender: Male  
Ages 0-99

†**Carrasco, Veronica M DPT**  
Green Oaks Physical Therapy LP  
2710 North Josey Lane Suite 301  
Carrollton, TX 75007  
(469) 701-9108  
Gender: Female  
Ages 0-99

†**Chartrain, Andrew P DPT**  
Crossroads Physical Therapy Limited  
Partnership  
2710 North Josey Lane Suite 301  
Carrollton, TX 75007  
(469) 701-9108  
Gender: Male  
Ages 0-99

†**Chartrain, Andrew P DPT**  
Green Oaks Physical Therapy LP  
2710 North Josey Lane Suite 301  
Carrollton, TX 75007  
(469) 701-9108  
Gender: Male  
Ages 0-99

†**Dave, Abhi DPT, PT**  
Green Oaks Physical Therapy LP  
2710 North Josey Lane Suite 301  
Carrollton, TX 75007  
**(469) 701-9108**  
Gender: Male  
Ages 0-99

†**Davidson, Colton C PT**  
Green Oaks Physical Therapy LP  
2710 North Josey Lane Suite 301  
Carrollton, TX 75007  
**(469) 701-9108**  
Gender: Male  
Ages 0-99

†**DeFranco, Madeline L PT**  
Green Oaks Physical Therapy LP  
2710 North Josey Lane Suite 301  
Carrollton, TX 75007  
**(469) 701-9108**  
Gender: Female  
Ages 0-99

†**Dobbins, Matthew C DPT**  
Green Oaks Physical Therapy LP  
2710 North Josey Lane Suite 301  
Carrollton, TX 75007  
**(469) 701-9108**  
Gender: Male  
Ages 0-99

†**Dorf, Kevin J MPT**  
Green Oaks Physical Therapy LP  
2710 North Josey Lane Suite 301  
Carrollton, TX 75007  
**(469) 701-9108**  
Gender: Male  
Ages 0-99

†**Franks, Sara K PT**  
Green Oaks Physical Therapy LP  
2710 North Josey Lane Suite 301  
Carrollton, TX 75007  
**(469) 701-9108**  
Gender: Female  
Ages 0-99

†**Hager, Natalie A PT**  
Green Oaks Physical Therapy LP  
2710 North Josey Lane Suite 301  
Carrollton, TX 75007  
**(469) 701-9108**  
Gender: Female  
Ages 0-99

†**Hankins, Joshua A PT**  
Green Oaks Physical Therapy LP  
2710 North Josey Lane Suite 301  
Carrollton, TX 75007  
**(469) 701-9108**  
Gender: Male  
Ages 0-99

†**Hauser, Alexandra N PT**  
Green Oaks Physical Therapy LP  
2710 North Josey Lane Suite 301  
Carrollton, TX 75007  
**(469) 701-9108**  
Gender: Female  
Ages 0-99

†**Henry, Catherine M DPT**  
Green Oaks Physical Therapy LP  
2710 North Josey Lane Suite 301  
Carrollton, TX 75007  
**(469) 701-9108**  
Gender: Female  
Ages 0-99

†**Kangerga, Carter H DPT**  
Green Oaks Physical Therapy Limited  
Partnership  
2710 North Josey Lane Suite 301  
Carrollton, TX 75007  
**(469) 701-9108**  
Gender: Female  
Ages 0-99

†**Kreul, Stephen P DPT, PT**  
Green Oaks Physical Therapy Limited  
Partnership  
2710 North Josey Lane Suite 301  
Carrollton, TX 75007  
**(469) 701-9108**  
Gender: Male  
Ages 0-99

†**Laurel, Bryan P PT**  
Green Oaks Physical Therapy Limited  
Partnership  
2710 North Josey Lane Suite 301  
Carrollton, TX 75007  
**(469) 701-9108**  
Gender: Male  
Ages 0-99

†**Lopez Gomez, Ana C DPT, PT**  
Green Oaks Physical Therapy Limited  
Partnership  
2710 North Josey Lane Suite 301  
Carrollton, TX 75007  
**(469) 701-9108**  
Gender: Female  
Ages 0-99

†**Maki, Jordan E PT, DPT**  
Green Oaks Physical Therapy Limited  
Partnership  
2710 North Josey Lane Suite 301  
Carrollton, TX 75007  
**(469) 701-9108**  
Gender: Female  
Ages 0-99

†**Mallory, Dustin S PT**  
Crossroads Physical Therapy LP  
2710 North Josey Lane Suite 301  
Carrollton, TX 75007  
**(469) 701-9108**  
Gender: Male  
Ages 0-99

†**Mallory, Dustin S PT**  
Green Oaks Physical Therapy Limited  
Partnership  
2710 North Josey Lane Suite 301  
Carrollton, TX 75007  
**(469) 701-9108**  
Gender: Male  
Ages 0-99

†**Mallory, Dustin S PT**  
Spring-Klein Physical Therapy  
2710 North Josey Lane Suite 301  
Carrollton, TX 75007  
**(469) 701-9108**  
Gender: Male  
Ages 0-99

†**Martinez, Nelson R PT**  
Green Oaks Physical Therapy Limited  
Partnership  
2710 North Josey Lane Suite 301  
Carrollton, TX 75007  
**(469) 701-9108**  
Gender: Male  
Ages 0-99

†**McDonald, Jonathan F PT**  
Green Oaks Physical Therapy Limited  
Partnership  
2710 North Josey Lane Suite 301  
Carrollton, TX 75007  
**(469) 701-9108**  
Gender: Male  
Ages 0-99

†**Morales, Andrew J PT, DPT**  
Green Oaks Physical Therapy LP  
2710 North Josey Lane Suite 301  
Carrollton, TX 75007  
**(469) 701-9108**  
Gender: Male  
Ages 0-99

†**Nguyen, Luat Z PT**  
Green Oaks Physical Therapy LP  
2710 North Josey Lane Suite 301  
Carrollton, TX 75007  
**(469) 701-9108**  
Gender: Male  
Ages 0-99

†**Nguyen, Tai H DPT, PT**  
Green Oaks Physical Therapy LP  
2710 North Josey Lane Suite 301  
Carrollton, TX 75007  
**(469) 701-9108**  
Gender: Male  
Ages 0-99

†**Norman, Angela PT**  
Green Oaks Physical Therapy LP  
2710 North Josey Lane Suite 301  
Carrollton, TX 75007  
**(469) 701-9108**  
Gender: Female  
Ages 0-99

†**Panzino, Shelby C PT**  
Crossroads Physical Therapy LP  
2710 North Josey Lane Suite 301  
Carrollton, TX 75007  
**(469) 701-9108**  
Gender: Female  
Ages 0-99

†**Panzino, Shelby C PT**  
Green Oaks Physical Therapy LP  
2710 North Josey Lane Suite 301  
Carrollton, TX 75007  
**(469) 701-9108**  
Gender: Female  
Ages 0-99

**†Parikh, Cameron B PT**

Crossroads Physical Therapy Limited  
Partnership  
2710 North Josey Lane Suite 301  
Carrollton, TX 75007  
**(469) 701-9108**  
Gender: Male  
Ages 0-99

**†Parikh, Cameron B PT**

Green Oaks Physical Therapy LP  
2710 North Josey Lane Suite 301  
Carrollton, TX 75007  
**(469) 701-9108**  
Gender: Male  
Ages 0-99

**†Parikh, Vijay N PT**

Green Oaks Physical Therapy LP  
2710 North Josey Lane Suite 301  
Carrollton, TX 75007  
**(469) 701-9108**  
Gender: Male  
Ages 0-99

**†Philip, Sterly M DPT, PT**

Green Oaks Physical Therapy LP  
2710 North Josey Lane Suite 301  
Carrollton, TX 75007  
**(469) 701-9108**  
Gender: Female  
Ages 0-99

**†Piacente, Taylor R PT**

Green Oaks Physical Therapy Limited  
Partnership  
2710 North Josey Lane Suite 301  
Carrollton, TX 75007  
**(469) 701-9108**  
Gender: Female  
Ages 0-99

**†Qashmar, Hamed DPT**

Green Oaks Physical Therapy LP  
2710 North Josey Lane Suite 301  
Carrollton, TX 75007  
**(469) 701-9108**  
Gender: Male  
Ages 0-99

**†Ramirez, Mychael R PT**

Green Oaks Physical Therapy LP  
2710 North Josey Lane Suite 301  
Carrollton, TX 75007  
**(469) 701-9108**  
Gender: Male  
Ages 0-99

**†Ramos, Joshua D DPT, PT**

Green Oaks Physical Therapy LP  
2710 North Josey Lane Suite 301  
Carrollton, TX 75007  
**(469) 701-9108**  
Gender: Male  
Ages 0-99

**†Rew, April R PT**

Green Oaks Physical Therapy LP  
2710 North Josey Lane Suite 301  
Carrollton, TX 75007  
**(469) 701-9108**  
Gender: Female  
Ages 0-99

**†Rodriguez, Emmitt E PT, DPT**

Green Oaks Physical Therapy LP  
2710 North Josey Lane Suite 301  
Carrollton, TX 75007  
**(469) 701-9108**  
Gender: Male  
Ages 0-99

**†Rogers, Melissa R DPT, PT**

Green Oaks Physical Therapy LP  
2710 North Josey Lane Suite 301  
Carrollton, TX 75007  
**(469) 701-9108**  
Gender: Female  
Ages 0-99

**†Schober, Cherica A PT**

Crossroads Physical Therapy LP  
2710 North Josey Lane Suite 301  
Carrollton, TX 75007  
**(469) 701-9108**  
Gender: Female  
Ages 0-99

**†Schober, Cherica A PT**

Green Oaks Physical Therapy LP  
2710 North Josey Lane Suite 301  
Carrollton, TX 75007  
**(469) 701-9108**  
Gender: Female  
Ages 0-99

**†Singh, Rachna DPT**

Green Oaks Physical Therapy LP  
2710 North Josey Lane Suite 301  
Carrollton, TX 75007  
**(469) 701-9108**  
Gender: Female  
Ages 0-99

**†Six, Julianne F PT**

Green Oaks Physical Therapy LP  
2710 North Josey Lane Suite 301  
Carrollton, TX 75007  
**(469) 701-9108**  
Gender: Female  
Ages 0-99

**†Skaggs, Heather N DPT**

Green Oaks Physical Therapy LP  
2710 North Josey Lane Suite 301  
Carrollton, TX 75007  
**(469) 701-9108**  
Gender: Female  
Ages 0-99

**†Smith, Farrah E PT**

Crossroads Physical Therapy LP  
2710 North Josey Lane Suite 301  
Carrollton, TX 75007  
**(469) 701-9108**  
Gender: Female  
Ages 0-99

**†Smith, Farrah E PT**

Green Oaks Physical Therapy LP  
2710 North Josey Lane Suite 301  
Carrollton, TX 75007  
**(469) 701-9108**  
Gender: Female  
Ages 0-99

**†Smith, William C MSPT**

Green Oaks Physical Therapy LP  
2710 North Josey Lane Suite 301  
Carrollton, TX 75007  
**(469) 701-9108**  
Gender: Male  
Ages 0-99

**†Solis, Brandon M PT, DPT**

Green Oaks Physical Therapy LP  
2710 North Josey Lane Suite 301  
Carrollton, TX 75007  
**(469) 701-9108**  
Gender: Male  
Ages 0-99

**†Sterling, Nicholas A PT, DPT**

Green Oaks Physical Therapy LP  
2710 North Josey Lane Suite 301  
Carrollton, TX 75007  
**(469) 701-9108**  
Gender: Male  
Ages 0-99

**†Stewart, Chase Z DPT**

Green Oaks Physical Therapy LP  
2710 North Josey Lane Suite 301  
Carrollton, TX 75007  
**(469) 701-9108**  
Gender: Male  
Ages 0-99

**†Thomas, Jake J DPT**

Green Oaks Physical Therapy LP  
2710 North Josey Lane Suite 301  
Carrollton, TX 75007  
**(469) 701-9108**  
Gender: Male  
Ages 0-99

**†Thrush, Kyle DPT, PT**

Green Oaks Physical Therapy LP  
2710 North Josey Lane Suite 301  
Carrollton, TX 75007  
**(469) 701-9108**  
Gender: Male  
Ages 0-99

**†Tu, Hongnhat T PT**

Green Oaks Physical Therapy LP  
2710 North Josey Lane Suite 301  
Carrollton, TX 75007  
**(469) 701-9108**  
Gender: Male  
Ages 0-99

**†Vo, Sean H DPT, PT**

Green Oaks Physical Therapy LP  
2710 North Josey Lane Suite 301  
Carrollton, TX 75007  
**(469) 701-9108**  
Gender: Male  
Ages 0-99

**†Wabbersen, Charles V PT**

Green Oaks Physical Therapy LP  
2710 North Josey Lane Suite 301  
Carrollton, TX 75007  
**(469) 701-9108**  
Gender: Male  
Ages 0-99

†**Walling, Aaron DPT, PT**  
Green Oaks Physical Therapy LP  
2710 North Josey Lane Suite 301  
Carrollton, TX 75007  
**(469) 701-9108**  
Gender: Male  
Ages 0-99

†**West, Brooks J PT**  
Achieve Physical Therapy and  
Performance Limited Partnership  
2710 North Josey Lane Suite 301  
Carrollton, TX 75007  
**(469) 701-9108**  
Gender: Male  
Ages 0-99

†**West, Brooks J PT**  
Green Oaks Physical Therapy LP  
2710 North Josey Lane Suite 301  
Carrollton, TX 75007  
**(469) 701-9108**  
Gender: Male  
Ages 0-99

†**West, Brooks J PT**  
R. Clair Physical Therapy Limited  
Partnership  
2710 North Josey Lane Suite 301  
Carrollton, TX 75007  
**(469) 701-9108**  
Gender: Male  
Ages 0-99

†**Wlasiuk, Jennifer K DPT**  
Green Oaks Physical Therapy LP  
2710 North Josey Lane Suite 301  
Carrollton, TX 75007  
**(469) 701-9108**  
Gender: Female  
Ages 0-99

### Corinth

†**Alexander, Mason J DPT**  
Coppell Spine & Sports Rehab LP  
3001 FM 2181 Suite 150  
Corinth, TX 76210  
**(940) 498-4004**  
Gender: Male  
Ages 0-99

†**Baker, Aaron J PT**  
Coppell Spine & Sports Rehab LP  
3001 FM 2181 Suite 150  
Corinth, TX 76210  
**(940) 498-4004**  
Gender: Male  
Ages 0-99

†**Barnes, Branford T PT**  
Coppell Spine and Sports Rehab  
Limited Partnership  
3001 FM 2181 Suite 150  
Corinth, TX 76210  
**(940) 498-4004**  
Gender: Male  
Ages 0-99

†**Blumenthal, Katelyn DPT, PT**  
Coppell Spine & Sports Rehab LP  
3001 FM 2181 Suite 150  
Corinth, TX 76210  
**(940) 498-4004**  
Gender: Female  
Ages 0-99

†**Boyd, Matthew D DPT**  
Coppell Spine & Sports Rehab LP  
3001 FM 2181 Suite 150  
Corinth, TX 76210  
**(940) 498-4004**  
Gender: Male  
Ages 0-99

†**Buchta, Chelsea M PT, DPT**  
Coppell Spine and Sports Rehab  
Limited Partnership  
3001 FM 2181 Suite 150  
Corinth, TX 76210  
**(940) 498-4004**  
Gender: Female  
Ages 0-99

†**Burgess, Brittney A DPT**  
Coppell Spine & Sports Rehab LP  
3001 FM 2181 Suite 150  
Corinth, TX 76210  
**(940) 498-4004**  
Gender: Female  
Ages 0-99

†**Cantu, Kyle D DPT**  
Coppell Spine & Sports Rehab LP  
3001 FM 2181 Suite 150  
Corinth, TX 76210  
**(940) 498-4004**  
Gender: Male  
Ages 0-99

†**Capili, Cullen R PT**  
Coppell Spine & Sports Rehab LP  
3001 FM 2181 Suite 150  
Corinth, TX 76210  
**(940) 498-4004**  
Gender: Male  
Ages 0-99

†**Choate, Madison M DPT**  
Coppell Spine & Sports Rehab LP  
3001 FM 2181 Suite 150  
Corinth, TX 76210  
**(940) 498-4004**  
Gender: Female  
Ages 0-99

†**Cowin, Kayley D PT, DPT**  
Coppell Spine & Sports Rehab LP  
3001 FM 2181 Suite 150  
Corinth, TX 76210  
**(940) 498-4004**  
Gender: Female  
Ages 0-99

†**Cross, Matthew R DPT**  
Coppell Spine & Sports Rehab LP  
3001 FM 2181 Suite 150  
Corinth, TX 76210  
**(940) 498-4004**  
Gender: Male  
Ages 0-99

†**Fletcher, Joshua J PT, DPT**  
Coppell Spine & Sports Rehab LP  
3001 FM 2181 Suite 150  
Corinth, TX 76210  
**(940) 498-4004**  
Gender: Male  
Ages 0-99

†**Foster, Deion PT, DPT**  
Coppell Spine & Sports Rehab LP  
3001 FM 2181 Suite 150  
Corinth, TX 76210  
**(940) 498-4004**  
Gender: Male  
Ages 0-99

†**Gorby, Katelyn M DPT, PT**  
Coppell Spine & Sports Rehab LP  
3001 FM 2181 Suite 150  
Corinth, TX 76210  
**(940) 498-4004**  
Gender: Female  
Ages 0-99

†**Hayes, Shannon M PT**  
Coppell Spine & Sports Rehab LP  
3001 FM 2181 Suite 150  
Corinth, TX 76210  
**(940) 498-4004**  
Gender: Female  
Ages 0-99

†**Higgs, Sonora L DPT, PT**  
Coppell Spine and Sports Rehab  
Limited Partnership  
3001 FM 2181 Suite 150  
Corinth, TX 76210  
**(940) 498-4004**  
Gender: Female  
Ages 0-99

†**Hiller, Jay M DPT**  
Coppell Spine and Sports Rehab  
Limited Partnership  
3001 FM 2181 Suite 150  
Corinth, TX 76210  
**(940) 498-4004**  
Gender: Male  
Ages 0-99

†**Hoover, Dylan C DPT**  
Coppell Spine and Sports Rehab  
Limited Partnership  
3001 FM 2181 Suite 150  
Corinth, TX 76210  
**(940) 498-4004**  
Gender: Male  
Ages 0-99

†**Jarzombek, Leigha T DPT, PT**  
Coppell Spine & Sports Rehab LP  
3001 FM 2181 Suite 150  
Corinth, TX 76210  
**(940) 498-4004**  
Gender: Female  
Ages 0-99



**†Jeffers, Trey A PT**

Coppell Spine and Sports Rehab  
Limited Partnership  
3001 FM 2181 Suite 150  
Corinth, TX 76210  
**(940) 498-4004**  
Gender: Male  
Ages 0-99

**†Jepson, Madeline A PT**

Coppell Spine & Sports Rehab LP  
3001 FM 2181 Suite 150  
Corinth, TX 76210  
**(940) 498-4004**  
Gender: Female  
Ages 0-99

**†Kuiper, Myles S DPT**

Coppell Spine and Sports Rehab  
Limited Partnership  
3001 FM 2181 Suite 150  
Corinth, TX 76210  
**(940) 498-4004**  
Gender: Male  
Ages 0-99

**†Lao, Alexander C DPT**

Coppell Spine and Sports Rehab  
Limited Partnership  
3001 FM 2181 Suite 150  
Corinth, TX 76210  
**(940) 498-4004**  
Gender: Male  
Ages 0-99

**†Long, Corey T PT**

Coppell Spine and Sports Rehab  
Limited Partnership  
3001 FM 2181 Suite 150  
Corinth, TX 76210  
**(940) 498-4004**  
Gender: Male  
Ages 0-99

**†Mata, Laura DPT**

Green Oaks Physical Therapy Limited  
Partnership  
3001 FM 2181 Suite 150  
Corinth, TX 76210  
**(940) 498-4004**  
Gender: Female  
Ages 0-99

**†Mata, Laura DPT**

Spring-Klein Physical Therapy  
3001 FM 2181 Suite 150  
Corinth, TX 76210  
**(940) 498-4004**  
Gender: Female  
Ages 0-99

**†Mata, Laura DPT**

Star Therapy Centers Limited  
Partnership  
3001 FM 2181 Suite 150  
Corinth, TX 76210  
**(940) 498-4004**  
Gender: Female  
Ages 0-99

**†Mata, Laura DPT**

US Physical Therapy  
3001 FM 2181 Suite 150  
Corinth, TX 76210  
**(940) 498-4004**  
Gender: Female  
Ages 0-99

**†Michels, Anthony S DPT**

Achieve Physical Therapy and  
Performance Limited Partnership  
3001 FM 2181 Suite 150  
Corinth, TX 76210  
**(940) 498-4004**  
Gender: Male  
Ages 0-99

**†Michels, Anthony S DPT**

Coppell Spine and Sports Rehab  
Limited Partnership  
3001 FM 2181 Suite 150  
Corinth, TX 76210  
**(940) 498-4004**  
Gender: Male  
Ages 0-99

**†Miglin, Blake J OCS, CSCS,  
DPT, PT**

Coppell Spine & Sports Rehab LP  
3001 FM 2181 Suite 150  
Corinth, TX 76210  
**(940) 498-4004**  
Gender: Male  
Ages 0-99

**†Miller, Jacob M PT**

Coppell Spine & Sports Rehab LP  
3001 FM 2181 Suite 150  
Corinth, TX 76210  
**(940) 498-4004**  
Gender: Male  
Ages 0-99

**†Miller, Kyle J DPT**

Coppell Spine and Sports Rehab  
Limited Partnership  
3001 FM 2181 Suite 150  
Corinth, TX 76210  
**(940) 498-4004**  
Gender: Male  
Ages 0-99

**†Millward, Brittany D DPT**

Coppell Spine & Sports Rehab LP  
3001 FM 2181 Suite 150  
Corinth, TX 76210  
**(940) 498-4004**  
Gender: Female  
Ages 0-99

**†Minor, Misty A PT**

Coppell Spine & Sports Rehab LP  
3001 FM 2181 Suite 150  
Corinth, TX 76210  
**(940) 498-4004**  
Gender: Female  
Ages 0-99

**†Mitchell, Ethan A DPT, PT**

Coppell Spine & Sports Rehab LP  
3001 FM 2181 Suite 150  
Corinth, TX 76210  
**(940) 498-4004**  
Gender: Male  
Ages 0-99

**†Mootz, Josephine G PT, DPT**

Coppell Spine & Sports Rehab LP  
3001 FM 2181 Suite 150  
Corinth, TX 76210  
**(940) 498-4004**  
Gender: Female  
Ages 0-99

**†Ochoa, Megan R DPT**

Coppell Spine & Sports Rehab LP  
3001 FM 2181 Suite 150  
Corinth, TX 76210  
**(940) 498-4004**  
Gender: Female  
Ages 0-99

**†Ohradzansky, Payton N PT**

Coppell Spine & Sports Rehab LP  
3001 FM 2181 Suite 150  
Corinth, TX 76210  
**(940) 498-4004**  
Gender: Female  
Ages 0-99

**†Ong, Brandon T PT, DPT**

Coppell Spine and Sports Rehab  
Limited Partnership  
3001 FM 2181 Suite 150  
Corinth, TX 76210  
**(940) 498-4004**  
Gender: Male  
Ages 0-99

**†Parks, Dewey M DPT**

Coppell Spine & Sports Rehab LP  
3001 FM 2181 Suite 150  
Corinth, TX 76210  
**(940) 498-4004**  
Gender: Male  
Ages 0-99

**†Patel, Ashis D DPT, PT**

Coppell Spine and Sports Rehab  
Limited Partnership  
3001 FM 2181 Suite 150  
Corinth, TX 76210  
**(940) 498-4004**  
Gender: Male  
Ages 0-99

**†Patel, Meghana B PT**

Coppell Spine & Sports Rehab LP  
3001 FM 2181 Suite 150  
Corinth, TX 76210  
**(940) 498-4004**  
Gender: Female  
Ages 0-99

**†Pattison, Allyson M DPT, PT**

Coppell Spine & Sports Rehab LP  
3001 FM 2181 Suite 150  
Corinth, TX 76210  
**(940) 498-4004**  
Gender: Female  
Ages 0-99

**†Perez, Ryan S PT**

Coppell Spine & Sports Rehab LP  
3001 FM 2181 Suite 150  
Corinth, TX 76210  
**(940) 498-4004**  
Gender: Male  
Ages 0-99

**†Pham, Jaquelynn K DPT**

Coppell Spine & Sports Rehab LP  
3001 FM 2181 Suite 150  
Corinth, TX 76210  
**(940) 498-4004**  
Gender: Female  
Ages 0-99

**†Ponciano, Javier DPT, PT**

Coppell Spine and Sports Rehab  
Limited Partnership  
3001 FM 2181 Suite 150  
Corinth, TX 76210  
**(940) 498-4004**  
Gender: Male  
Ages 0-99

**†Reed, Caileigh E DPT**

Coppell Spine & Sports Rehab LP  
3001 FM 2181 Suite 150  
Corinth, TX 76210  
**(940) 498-4004**  
Gender: Female  
Ages 0-99

**†Richardson, Christopher PT, DPT**

Coppell Spine & Sports Rehab LP  
3001 FM 2181 Suite 150  
Corinth, TX 76210  
**(940) 498-4004**  
Gender: Male  
Ages 0-99

**†Rue, Brian C DPT**

Coppell Spine and Sports Rehab  
Limited Partnership  
3001 FM 2181 Suite 150  
Corinth, TX 76210  
**(940) 498-4004**  
Gender: Male  
Ages 0-99

**†Ruhnke, Lauren J DPT**

Coppell Spine & Sports Rehab LP  
3001 FM 2181 Suite 150  
Corinth, TX 76210  
**(940) 498-4004**  
Gender: Female  
Ages 0-99

**†Shimoda, Daniel M PT, DPT**

Coppell Spine & Sports Rehab LP  
3001 FM 2181 Suite 150  
Corinth, TX 76210  
**(940) 498-4004**  
Gender: Male  
Ages 0-99

**†Short, Alicia P DPT**

Coppell Spine & Sports Rehab LP  
3001 FM 2181 Suite 150  
Corinth, TX 76210  
**(940) 498-4004**  
Gender: Female  
Ages 0-99

**†Sims, John P PT**

Achieve Physical Therapy and  
Performance Limited Partnership  
3001 FM 2181 Suite 150  
Corinth, TX 76210  
**(940) 498-4004**  
Gender: Male  
Ages 0-99

**†Sims, John P PT**

Coppell Spine & Sports Rehab LP  
3001 FM 2181 Suite 150  
Corinth, TX 76210  
**(940) 498-4004**  
Gender: Male  
Ages 0-99

**†Smith, Tavia K PT, DPT**

Coppell Spine & Sports Rehab LP  
3001 FM 2181 Suite 150  
Corinth, TX 76210  
**(940) 498-4004**  
Gender: Female  
Ages 0-99

**†Spence, Randi J DPT, PT**

Coppell Spine & Sports Rehab LP  
3001 FM 2181 Suite 150  
Corinth, TX 76210  
**(940) 498-4004**  
Gender: Female  
Ages 0-99

**†Strazzulla, Raymond DPT, PT**

Coppell Spine & Sports Rehab LP  
3001 FM 2181 Suite 150  
Corinth, TX 76210  
**(940) 498-4004**  
Gender: Male  
Ages 0-99

**†Thompson, Matthew R DPT**

Achieve Physical Therapy and  
Performance Limited Partnership  
3001 FM 2181 Suite 150  
Corinth, TX 76210  
**(940) 498-4004**  
Gender: Male  
Ages 0-99

**†Thompson, Matthew R DPT**

Coppell Spine & Sports Rehab LP  
3001 FM 2181 Suite 150  
Corinth, TX 76210  
**(940) 498-4004**  
Gender: Male  
Ages 0-99

**†Thor, Lindsay J PT, DPT**

Coppell Spine & Sports Rehab LP  
3001 FM 2181 Suite 150  
Corinth, TX 76210  
**(940) 498-4004**  
Gender: Female  
Ages 0-99

**†Townsend, Cherlynn R DPT**

Coppell Spine and Sports Rehab  
Limited Partnership  
3001 FM 2181 Suite 150  
Corinth, TX 76210  
**(940) 498-4004**  
Gender: Female  
Ages 0-99

**†Wells, Sarah N PT**

Coppell Spine & Sports Rehab LP  
3001 FM 2181 Suite 150  
Corinth, TX 76210  
**(940) 498-4004**  
Gender: Female  
Ages 0-99

**†Williams, Susie X DPT**

Coppell Spine & Sports Rehab LP  
3001 FM 2181 Suite 150  
Corinth, TX 76210  
**(940) 498-4004**  
Gender: Female  
Ages 0-99

**†Womble, Christopher C DPT**

Coppell Spine & Sports Rehab LP  
3001 FM 2181 Suite 150  
Corinth, TX 76210  
**(940) 498-4004**  
Gender: Male  
Ages 0-99

**Denton****†Alexander, Mason J DPT**

Coppell Spine & Sports Rehab LP  
2445 West Oak Street Suite 200  
Denton, TX 76201  
**(940) 320-0024**  
Gender: Male  
Ages 0-99

**†Baker, Aaron J PT**

Coppell Spine & Sports Rehab LP  
2445 West Oak Street Suite 200  
Denton, TX 76201  
**(940) 320-0024**  
Gender: Male  
Ages 0-99

**†Barnes, Branford T PT**

Coppell Spine and Sports Rehab  
Limited Partnership  
2445 West Oak Street Suite 200  
Denton, TX 76201  
**(940) 320-0024**  
Gender: Male  
Ages 0-99

**†Blumenthal, Katelyn DPT, PT**

Coppell Spine & Sports Rehab LP  
2445 West Oak Street Suite 200  
Denton, TX 76201  
**(940) 320-0024**  
Gender: Female  
Ages 0-99

**†Buchta, Chelsea M PT, DPT**

Coppell Spine and Sports Rehab  
Limited Partnership  
2445 West Oak Street Suite 200  
Denton, TX 76201  
**(940) 320-0024**  
Gender: Female  
Ages 0-99

**†Burgess, Brittney A DPT**

Coppell Spine & Sports Rehab LP  
2445 West Oak Street Suite 200  
Denton, TX 76201  
**(940) 320-0024**  
Gender: Female  
Ages 0-99

**†Cantu, Kyle D DPT**

Coppell Spine & Sports Rehab LP  
2445 West Oak Street Suite 200  
Denton, TX 76201  
**(940) 320-0024**  
Gender: Male  
Ages 0-99

**†Capili, Cullen R PT**

Coppell Spine & Sports Rehab LP  
2445 West Oak Street Suite 200  
Denton, TX 76201  
**(940) 320-0024**  
Gender: Male  
Ages 0-99

**†Choate, Madison M DPT**

Coppell Spine & Sports Rehab LP  
2445 West Oak Street Suite 200  
Denton, TX 76201  
**(940) 320-0024**  
Gender: Female  
Ages 0-99

**†Cowin, Kayley D PT, DPT**

Coppell Spine & Sports Rehab LP  
2445 West Oak Street Suite 200  
Denton, TX 76201  
**(940) 320-0024**  
Gender: Female  
Ages 0-99

**†Cross, Matthew R DPT**

Coppell Spine & Sports Rehab LP  
2445 West Oak Street Suite 200  
Denton, TX 76201  
**(940) 320-0024**  
Gender: Male  
Ages 0-99

**†Fletcher, Joshua J PT, DPT**

Coppell Spine & Sports Rehab LP  
2445 West Oak Street Suite 200  
Denton, TX 76201  
**(940) 320-0024**  
Gender: Male  
Ages 0-99

**†Foster, Deion PT, DPT**

Coppell Spine & Sports Rehab LP  
2445 West Oak Street Suite 200  
Denton, TX 76201  
**(940) 320-0024**  
Gender: Male  
Ages 0-99

**†Gorby, Katelyn M DPT, PT**

Coppell Spine & Sports Rehab LP  
2445 West Oak Street Suite 200  
Denton, TX 76201  
**(940) 320-0024**  
Gender: Female  
Ages 0-99

**†Hayes, Shannon M PT**

Coppell Spine & Sports Rehab LP  
2445 West Oak Street Suite 200  
Denton, TX 76201  
**(940) 320-0024**  
Gender: Female  
Ages 0-99

**†Higgs, Sonora L DPT, PT**

Coppell Spine and Sports Rehab  
Limited Partnership  
2445 West Oak Street Suite 200  
Denton, TX 76201  
**(940) 320-0024**  
Gender: Female  
Ages 0-99

**†Hiller, Jay M DPT**

Coppell Spine & Sports Rehab LP  
2445 West Oak Street Suite 200  
Denton, TX 76201  
**(940) 320-0024**  
Gender: Male  
Ages 0-99

**†Hoover, Dylan C DPT**

Coppell Spine and Sports Rehab  
Limited Partnership  
2445 West Oak Street Suite 200  
Denton, TX 76201  
**(940) 320-0024**  
Gender: Male  
Ages 0-99

**†Jarzombek, Leigha T DPT, PT**

Coppell Spine & Sports Rehab LP  
2445 West Oak Street Suite 200  
Denton, TX 76201  
**(940) 320-0024**  
Gender: Female  
Ages 0-99

**†Jeffers, Trey A PT**

Coppell Spine and Sports Rehab  
Limited Partnership  
2445 West Oak Street Suite 200  
Denton, TX 76201  
**(940) 320-0024**  
Gender: Male  
Ages 0-99

**†Jepson, Madeline A PT**

Coppell Spine & Sports Rehab LP  
2445 West Oak Street Suite 200  
Denton, TX 76201  
**(940) 320-0024**  
Gender: Female  
Ages 0-99

**†Kuiper, Myles S DPT**

Coppell Spine and Sports Rehab  
Limited Partnership  
2445 West Oak Street Suite 200  
Denton, TX 76201  
**(940) 320-0024**  
Gender: Male  
Ages 0-99

**†Lao, Alexander C DPT**

Coppell Spine and Sports Rehab  
Limited Partnership  
2445 West Oak Street Suite 200  
Denton, TX 76201  
**(940) 320-0024**  
Gender: Male  
Ages 0-99

**†Long, Corey T PT**

Coppell Spine and Sports Rehab  
Limited Partnership  
2445 West Oak Street Suite 200  
Denton, TX 76201  
**(940) 320-0024**  
Gender: Male  
Ages 0-99

**†Michels, Anthony S DPT**

Achieve Physical Therapy and  
Performance Limited Partnership  
2445 West Oak Street Suite 200  
Denton, TX 76201  
**(940) 320-0024**  
Gender: Male  
Ages 0-99

**†Michels, Anthony S DPT**

Coppell Spine & Sports Rehab LP  
2445 West Oak Street Suite 200  
Denton, TX 76201  
**(940) 320-0024**  
Gender: Male  
Ages 0-99

**†Miglin, Blake J OCS, CSCS, DPT, PT**

Coppell Spine & Sports Rehab LP  
2445 West Oak Street Suite 200  
Denton, TX 76201  
**(940) 320-0024**  
Gender: Male  
Ages 0-99

**†Miller, Jacob M PT**

Coppell Spine & Sports Rehab LP  
2445 West Oak Street Suite 200  
Denton, TX 76201  
**(940) 320-0024**  
Gender: Male  
Ages 0-99

**†Miller, Kyle J DPT**

Coppell Spine and Sports Rehab  
Limited Partnership  
2445 West Oak Street Suite 200  
Denton, TX 76201  
**(940) 320-0024**  
Gender: Male  
Ages 0-99

**†Millweard, Brittany D DPT**

Coppell Spine & Sports Rehab LP  
 2445 West Oak Street Suite 200  
 Denton, TX 76201  
**(940) 320-0024**  
 Gender: Female  
 Ages 0-99

**†Minor, Misty A PT**

Coppell Spine & Sports Rehab LP  
 2445 West Oak Street Suite 200  
 Denton, TX 76201  
**(940) 320-0024**  
 Gender: Female  
 Ages 0-99

**†Mitchell, Ethan A DPT, PT**

Coppell Spine & Sports Rehab LP  
 2445 West Oak Street Suite 200  
 Denton, TX 76201  
**(940) 320-0024**  
 Gender: Male  
 Ages 0-99

**†Mootz, Josephine G PT, DPT**

Coppell Spine & Sports Rehab LP  
 2445 West Oak Street Suite 200  
 Denton, TX 76201  
**(940) 320-0024**  
 Gender: Female  
 Ages 0-99

**†Ochoa, Megan R DPT**

Coppell Spine & Sports Rehab LP  
 2445 West Oak Street Suite 200  
 Denton, TX 76201  
**(940) 320-0024**  
 Gender: Female  
 Ages 0-99

**†Ohradzansky, Payton N PT**

Coppell Spine & Sports Rehab LP  
 2445 West Oak Street Suite 200  
 Denton, TX 76201  
**(940) 320-0024**  
 Gender: Female  
 Ages 0-99

**†Ong, Brandon T PT, DPT**

Coppell Spine and Sports Rehab  
 Limited Partnership  
 2445 West Oak Street Suite 200  
 Denton, TX 76201  
**(940) 320-0024**  
 Gender: Male  
 Ages 0-99

**†Parks, Dewey M DPT**

Coppell Spine & Sports Rehab LP  
 2445 West Oak Street Suite 200  
 Denton, TX 76201  
**(940) 320-0024**  
 Gender: Male  
 Ages 0-99

**†Patel, Ashis D DPT, PT**

Coppell Spine and Sports Rehab  
 Limited Partnership  
 2445 West Oak Street Suite 200  
 Denton, TX 76201  
**(940) 320-0024**  
 Gender: Male  
 Ages 0-99

**†Patel, Meghana B PT**

Coppell Spine & Sports Rehab LP  
 2445 West Oak Street Suite 200  
 Denton, TX 76201  
**(940) 320-0024**  
 Gender: Female  
 Ages 0-99

**†Pattison, Allyson M DPT, PT**

Coppell Spine & Sports Rehab LP  
 2445 West Oak Street Suite 200  
 Denton, TX 76201  
**(940) 320-0024**  
 Gender: Female  
 Ages 0-99

**†Perez, Ryan S PT**

Coppell Spine & Sports Rehab LP  
 2445 West Oak Street Suite 200  
 Denton, TX 76201  
**(940) 320-0024**  
 Gender: Male  
 Ages 0-99

**†Pham, Jaquelynn K DPT**

Coppell Spine and Sports Rehab  
 Limited Partnership  
 2445 West Oak Street Suite 200  
 Denton, TX 76201  
**(940) 320-0024**  
 Gender: Female  
 Ages 0-99

**†Ponciano, Javier DPT, PT**

Coppell Spine and Sports Rehab  
 Limited Partnership  
 2445 West Oak Street Suite 200  
 Denton, TX 76201  
**(940) 320-0024**  
 Gender: Male  
 Ages 0-99

**†Reed, Cailleigh E DPT**

Coppell Spine & Sports Rehab LP  
 2445 West Oak Street Suite 200  
 Denton, TX 76201  
**(940) 320-0024**  
 Gender: Female  
 Ages 0-99

**†Richardson, Christopher PT, DPT**

Coppell Spine & Sports Rehab LP  
 2445 West Oak Street Suite 200  
 Denton, TX 76201  
**(940) 320-0024**  
 Gender: Male  
 Ages 0-99

**†Roberson, Meagan K DPT**

Coppell Spine & Sports Rehab LP  
 2445 West Oak Street Suite 200  
 Denton, TX 76201  
**(940) 320-0024**  
 Gender: Female  
 Ages 0-99

**†Rue, Brian C DPT**

Coppell Spine & Sports Rehab LP  
 2445 West Oak Street Suite 200  
 Denton, TX 76201  
**(940) 320-0024**  
 Gender: Male  
 Ages 0-99

**†Ruhnke, Lauren J DPT**

Coppell Spine & Sports Rehab LP  
 2445 West Oak Street Suite 200  
 Denton, TX 76201  
**(940) 320-0024**  
 Gender: Female  
 Ages 0-99

**†Shimoda, Daniel M PT, DPT**

Coppell Spine & Sports Rehab LP  
 2445 West Oak Street Suite 200  
 Denton, TX 76201  
**(940) 320-0024**  
 Gender: Male  
 Ages 0-99

**†Short, Alicia P DPT**

Coppell Spine & Sports Rehab LP  
 2445 West Oak Street Suite 200  
 Denton, TX 76201  
**(940) 320-0024**  
 Gender: Female  
 Ages 0-99

**†Sims, John P PT**

Achieve Physical Therapy and  
 Performance Limited Partnership  
 2445 West Oak Street Suite 200  
 Denton, TX 76201  
**(940) 320-0024**  
 Gender: Male  
 Ages 0-99

**†Sims, John P PT**

Coppell Spine & Sports Rehab LP  
 2445 West Oak Street Suite 200  
 Denton, TX 76201  
**(940) 320-0024**  
 Gender: Male  
 Ages 0-99

**†Smith, Tavia K PT, DPT**

Coppell Spine & Sports Rehab LP  
 2445 West Oak Street Suite 200  
 Denton, TX 76201  
**(940) 320-0024**  
 Gender: Female  
 Ages 0-99

**†Strazzulla, Raymond DPT, PT**

Coppell Spine & Sports Rehab LP  
 2445 West Oak Street Suite 200  
 Denton, TX 76201  
**(940) 320-0024**  
 Gender: Male  
 Ages 0-99

**†Thompson, Matthew R DPT**

Achieve Physical Therapy and  
 Performance Limited Partnership  
 2445 West Oak Street Suite 200  
 Denton, TX 76201  
**(940) 320-0024**  
 Gender: Male  
 Ages 0-99

**†Thompson, Matthew R DPT**

Coppell Spine & Sports Rehab LP  
 2445 West Oak Street Suite 200  
 Denton, TX 76201  
**(940) 320-0024**  
 Gender: Male  
 Ages 0-99

†**Thor, Lindsay J PT, DPT**  
Coppell Spine & Sports Rehab LP  
2445 West Oak Street Suite 200  
Denton, TX 76201  
**(940) 320-0024**  
Gender: Female  
Ages 0-99

†**Townsend, Cherlynn R DPT**  
Coppell Spine and Sports Rehab  
Limited Partnership  
2445 West Oak Street Suite 200  
Denton, TX 76201  
**(940) 320-0024**  
Gender: Female  
Ages 0-99

†**Wells, Sarah N PT**  
Coppell Spine & Sports Rehab LP  
2445 West Oak Street Suite 200  
Denton, TX 76201  
**(940) 320-0024**  
Gender: Female  
Ages 0-99

†**Williams, Susie X DPT**  
Coppell Spine & Sports Rehab LP  
2445 West Oak Street Suite 200  
Denton, TX 76201  
**(940) 320-0024**  
Gender: Female  
Ages 0-99

†**Womble, Christopher C DPT**  
Coppell Spine & Sports Rehab LP  
2445 West Oak Street Suite 200  
Denton, TX 76201  
**(940) 320-0024**  
Gender: Male  
Ages 0-99

#### Flower Mound

†**Alexander, Mason J DPT**  
Coppell Spine & Sports Rehab LP  
4401 Long Prairie Road Suite 300  
Flower Mound, TX 75028  
**(972) 691-1331**  
Gender: Male  
Ages 0-99

†**Baker, Aaron J PT**  
Coppell Spine & Sports Rehab LP  
4401 Long Prairie Road Suite 300  
Flower Mound, TX 75028  
**(972) 691-1331**  
Gender: Male  
Ages 0-99

†**Barnes, Branford T PT**  
Coppell Spine and Sports Rehab  
Limited Partnership  
4401 Long Prairie Road Suite 300  
Flower Mound, TX 75028  
**(972) 691-1331**  
Gender: Male  
Ages 0-99

†**Blumenthal, Katelyn DPT, PT**  
Coppell Spine & Sports Rehab LP  
4401 Long Prairie Road Suite 300  
Flower Mound, TX 75028  
**(972) 691-1331**  
Gender: Female  
Ages 0-99

†**Boyd, Matthew D DPT**  
Coppell Spine and Sports Rehab  
Limited Partnership  
4401 Long Prairie Road Suite 300  
Flower Mound, TX 75028  
**(972) 691-1331**  
Gender: Male  
Ages 0-99

†**Buchta, Chelsea M PT, DPT**  
Coppell Spine and Sports Rehab  
Limited Partnership  
4401 Long Prairie Road Suite 300  
Flower Mound, TX 75028  
**(972) 691-1331**  
Gender: Female  
Ages 0-99

†**Burgess, Brittney A DPT**  
Coppell Spine & Sports Rehab LP  
4401 Long Prairie Road Suite 300  
Flower Mound, TX 75028  
**(972) 691-1331**  
Gender: Female  
Ages 0-99

†**Cantu, Kyle D DPT**  
Coppell Spine & Sports Rehab LP  
4401 Long Prairie Road Suite 300  
Flower Mound, TX 75028  
**(972) 691-1331**  
Gender: Male  
Ages 0-99

†**Capili, Cullen R PT**  
Coppell Spine and Sports Rehab  
Limited Partnership  
4401 Long Prairie Road Suite 300  
Flower Mound, TX 75028  
**(972) 691-1331**  
Gender: Male  
Ages 0-99

†**Choate, Madison M DPT**  
Coppell Spine & Sports Rehab LP  
4401 Long Prairie Road Suite 300  
Flower Mound, TX 75028  
**(972) 691-1331**  
Gender: Female  
Ages 0-99

†**Cowin, Kayley D PT, DPT**  
Coppell Spine & Sports Rehab LP  
4401 Long Prairie Road Suite 300  
Flower Mound, TX 75028  
**(972) 691-1331**  
Gender: Female  
Ages 0-99

†**Cross, Matthew R DPT**  
Coppell Spine and Sports Rehab  
Limited Partnership  
4401 Long Prairie Road Suite 300  
Flower Mound, TX 75028  
**(972) 691-1331**  
Gender: Male  
Ages 0-99

†**Fletcher, Joshua J PT, DPT**  
Coppell Spine & Sports Rehab LP  
4401 Long Prairie Road Suite 300  
Flower Mound, TX 75028  
**(972) 691-1331**  
Gender: Male  
Ages 0-99

†**Foster, Deion PT, DPT**  
Coppell Spine & Sports Rehab LP  
4401 Long Prairie Road Suite 300  
Flower Mound, TX 75028  
**(972) 691-1331**  
Gender: Male  
Ages 0-99

†**Gorby, Katelyn M DPT, PT**  
Coppell Spine & Sports Rehab LP  
4401 Long Prairie Road Suite 300  
Flower Mound, TX 75028  
**(972) 691-1331**  
Gender: Female  
Ages 0-99

†**Hayes, Shannon M PT**  
Coppell Spine & Sports Rehab LP  
4401 Long Prairie Road Suite 300  
Flower Mound, TX 75028  
**(972) 691-1331**  
Gender: Female  
Ages 0-99

†**Higgs, Sonora L DPT, PT**  
Coppell Spine and Sports Rehab  
Limited Partnership  
4401 Long Prairie Road Suite 300  
Flower Mound, TX 75028  
**(972) 691-1331**  
Gender: Female  
Ages 0-99

†**Hiller, Jay M DPT**  
Coppell Spine and Sports Rehab  
Limited Partnership  
4401 Long Prairie Road Suite 300  
Flower Mound, TX 75028  
**(972) 691-1331**  
Gender: Male  
Ages 0-99

†**Holmans, Whitney E PT**  
Coppell Spine and Sports Rehab  
Limited Partnership  
4401 Long Prairie Road Suite 300  
Flower Mound, TX 75028  
**(972) 691-1331**  
Gender: Female  
Ages 0-99

†**Hoover, Dylan C DPT**  
Coppell Spine and Sports Rehab  
Limited Partnership  
4401 Long Prairie Road Suite 300  
Flower Mound, TX 75028  
**(972) 691-1331**  
Gender: Male  
Ages 0-99

†**Jeffers, Trey A PT**  
Coppell Spine and Sports Rehab  
Limited Partnership  
4401 Long Prairie Road Suite 300  
Flower Mound, TX 75028  
**(972) 691-1331**  
Gender: Male  
Ages 0-99

†**Jepson, Madeline A PT**  
Coppell Spine & Sports Rehab LP  
4401 Long Prairie Road Suite 300  
Flower Mound, TX 75028  
**(972) 691-1331**  
Gender: Female  
Ages 0-99

†**Kuiper, Myles S DPT**  
Coppell Spine & Sports Rehab LP  
4401 Long Prairie Road Suite 300  
Flower Mound, TX 75028  
**(972) 691-1331**  
Gender: Male  
Ages 0-99

†**Lao, Alexander C DPT**  
Coppell Spine & Sports Rehab LP  
4401 Long Prairie Road Suite 300  
Flower Mound, TX 75028  
**(972) 691-1331**  
Gender: Male  
Ages 0-99

†**Long, Corey T PT**  
Coppell Spine & Sports Rehab LP  
4401 Long Prairie Road Suite 300  
Flower Mound, TX 75028  
**(972) 691-1331**  
Gender: Male  
Ages 0-99

†**Michels, Anthony S DPT**  
Achieve Physical Therapy and  
Performance Limited Partnership  
4401 Long Prairie Road Suite 300  
Flower Mound, TX 75028  
**(972) 691-1331**  
Gender: Male  
Ages 0-99

†**Michels, Anthony S DPT**  
Coppell Spine and Sports Rehab  
Limited Partnership  
4401 Long Prairie Road Suite 300  
Flower Mound, TX 75028  
**(972) 691-1331**  
Gender: Male  
Ages 0-99

†**Miglin, Blake J OCS, CSCS,  
DPT, PT**  
Coppell Spine & Sports Rehab LP  
4401 Long Prairie Road Suite 300  
Flower Mound, TX 75028  
**(972) 691-1331**  
Gender: Male  
Ages 0-99

†**Miller, Jacob M PT**  
Coppell Spine & Sports Rehab LP  
4401 Long Prairie Road Suite 300  
Flower Mound, TX 75028  
**(972) 691-1331**  
Gender: Male  
Ages 0-99

†**Miller, Kyle J DPT**  
Coppell Spine and Sports Rehab  
Limited Partnership  
4401 Long Prairie Road Suite 300  
Flower Mound, TX 75028  
**(972) 691-1331**  
Gender: Male  
Ages 0-99

†**Millweard, Brittany D DPT**  
Coppell Spine and Sports Rehab  
Limited Partnership  
4401 Long Prairie Road Suite 300  
Flower Mound, TX 75028  
**(972) 691-1331**  
Gender: Female  
Ages 0-99

†**Minor, Misty A PT**  
Coppell Spine and Sports Rehab  
Limited Partnership  
4401 Long Prairie Road Suite 300  
Flower Mound, TX 75028  
**(972) 691-1331**  
Gender: Female  
Ages 0-99

†**Mitchell, Ethan A DPT, PT**  
Coppell Spine & Sports Rehab LP  
4401 Long Prairie Road Suite 300  
Flower Mound, TX 75028  
**(972) 691-1331**  
Gender: Male  
Ages 0-99

†**Mootz, Josephine G PT, DPT**  
Coppell Spine & Sports Rehab LP  
4401 Long Prairie Road Suite 300  
Flower Mound, TX 75028  
**(972) 691-1331**  
Gender: Female  
Ages 0-99

†**Ochoa, Megan R DPT**  
Coppell Spine & Sports Rehab LP  
4401 Long Prairie Road Suite 300  
Flower Mound, TX 75028  
**(972) 691-1331**  
Gender: Female  
Ages 0-99

†**Ohradzansky, Payton N PT**  
Coppell Spine & Sports Rehab LP  
4401 Long Prairie Road Suite 300  
Flower Mound, TX 75028  
**(972) 691-1331**  
Gender: Female  
Ages 0-99

†**Ong, Brandon T PT, DPT**  
Coppell Spine and Sports Rehab  
Limited Partnership  
4401 Long Prairie Road Suite 300  
Flower Mound, TX 75028  
**(972) 691-1331**  
Gender: Male  
Ages 0-99

†**Parks, Dewey M DPT**  
Coppell Spine & Sports Rehab LP  
4401 Long Prairie Road Suite 300  
Flower Mound, TX 75028  
**(972) 691-1331**  
Gender: Male  
Ages 0-99

†**Patel, Ashis D DPT, PT**  
Coppell Spine and Sports Rehab  
Limited Partnership  
4401 Long Prairie Road Suite 300  
Flower Mound, TX 75028  
**(972) 691-1331**  
Gender: Male  
Ages 0-99

†**Patel, Meghana B PT**  
Coppell Spine & Sports Rehab LP  
4401 Long Prairie Road Suite 300  
Flower Mound, TX 75028  
**(972) 691-1331**  
Gender: Female  
Ages 0-99

†**Pattison, Allyson M DPT, PT**  
Coppell Spine & Sports Rehab LP  
4401 Long Prairie Road Suite 300  
Flower Mound, TX 75028  
**(972) 691-1331**  
Gender: Female  
Ages 0-99

†**Perez, Ryan S PT**  
Coppell Spine & Sports Rehab LP  
4401 Long Prairie Road Suite 300  
Flower Mound, TX 75028  
**(972) 691-1331**  
Gender: Male  
Ages 0-99

†**Pham, Jaquelynn K DPT**  
Coppell Spine & Sports Rehab LP  
4401 Long Prairie Road Suite 300  
Flower Mound, TX 75028  
**(972) 691-1331**  
Gender: Female  
Ages 0-99

†**Ponciano, Javier DPT, PT**  
Coppell Spine and Sports Rehab  
Limited Partnership  
4401 Long Prairie Road Suite 300  
Flower Mound, TX 75028  
**(972) 691-1331**  
Gender: Male  
Ages 0-99

**†Reed, Caileigh E DPT**

Coppell Spine and Sports Rehab  
Limited Partnership  
4401 Long Prairie Road Suite 300  
Flower Mound, TX 75028  
**(972) 691-1331**  
Gender: Female  
Ages 0-99

**†Richardson, Christopher PT, DPT**

Coppell Spine & Sports Rehab LP  
4401 Long Prairie Road Suite 300  
Flower Mound, TX 75028  
**(972) 691-1331**  
Gender: Male  
Ages 0-99

**†Roberson, Meagan K DPT**

Coppell Spine & Sports Rehab LP  
4401 Long Prairie Road Suite 300  
Flower Mound, TX 75028  
**(972) 691-1331**  
Gender: Female  
Ages 0-99

**†Rue, Brian C DPT**

Coppell Spine and Sports Rehab  
Limited Partnership  
4401 Long Prairie Road Suite 300  
Flower Mound, TX 75028  
**(972) 691-1331**  
Gender: Male  
Ages 0-99

**†Ruhnke, Lauren J DPT**

Coppell Spine & Sports Rehab LP  
4401 Long Prairie Road Suite 300  
Flower Mound, TX 75028  
**(972) 691-1331**  
Gender: Female  
Ages 0-99

**†Shimoda, Daniel M PT, DPT**

Coppell Spine & Sports Rehab LP  
4401 Long Prairie Road Suite 300  
Flower Mound, TX 75028  
**(972) 691-1331**  
Gender: Male  
Ages 0-99

**†Short, Alicia P DPT**

Coppell Spine & Sports Rehab LP  
4401 Long Prairie Road Suite 300  
Flower Mound, TX 75028  
**(972) 691-1331**  
Gender: Female  
Ages 0-99

**†Sims, John P PT**

Achieve Physical Therapy and  
Performance Limited Partnership  
4401 Long Prairie Road Suite 300  
Flower Mound, TX 75028  
**(972) 691-1331**  
Gender: Male  
Ages 0-99

**†Sims, John P PT**

Coppell Spine and Sports Rehab  
Limited Partnership  
4401 Long Prairie Road Suite 300  
Flower Mound, TX 75028  
**(972) 691-1331**  
Gender: Male  
Ages 0-99

**†Smith, Tavia K PT, DPT**

Coppell Spine & Sports Rehab LP  
4401 Long Prairie Road Suite 300  
Flower Mound, TX 75028  
**(972) 691-1331**  
Gender: Female  
Ages 0-99

**†Spence, Randi J DPT, PT**

Coppell Spine and Sports Rehab  
Limited Partnership  
4401 Long Prairie Road Suite 300  
Flower Mound, TX 75028  
**(972) 691-1331**  
Gender: Female  
Ages 0-99

**†Strazzulla, Raymond DPT, PT**

Coppell Spine & Sports Rehab LP  
4401 Long Prairie Road Suite 300  
Flower Mound, TX 75028  
**(972) 691-1331**  
Gender: Male  
Ages 0-99

**†Thompson, Matthew R DPT**

Achieve Physical Therapy and  
Performance Limited Partnership  
4401 Long Prairie Road Suite 300  
Flower Mound, TX 75028  
**(972) 691-1331**  
Gender: Male  
Ages 0-99

**†Thompson, Matthew R DPT**

Coppell Spine and Sports Rehab  
Limited Partnership  
4401 Long Prairie Road Suite 300  
Flower Mound, TX 75028  
**(972) 691-1331**  
Gender: Male  
Ages 0-99

**†Thor, Lindsay J PT, DPT**

Coppell Spine and Sports Rehab  
Limited Partnership  
4401 Long Prairie Road Suite 300  
Flower Mound, TX 75028  
**(972) 691-1331**  
Gender: Female  
Ages 0-99

**†Townsend, Cherlynn R DPT**

Coppell Spine and Sports Rehab  
Limited Partnership  
4401 Long Prairie Road Suite 300  
Flower Mound, TX 75028  
**(972) 691-1331**  
Gender: Female  
Ages 0-99

**†Wells, Sarah N PT**

Coppell Spine & Sports Rehab LP  
4401 Long Prairie Road Suite 300  
Flower Mound, TX 75028  
**(972) 691-1331**  
Gender: Female  
Ages 0-99

**†Williams, Susie X DPT**

Coppell Spine & Sports Rehab LP  
4401 Long Prairie Road Suite 300  
Flower Mound, TX 75028  
**(972) 691-1331**  
Gender: Female  
Ages 0-99

**†Womble, Christopher C DPT**

Coppell Spine & Sports Rehab LP  
4401 Long Prairie Road Suite 300  
Flower Mound, TX 75028  
**(972) 691-1331**  
Gender: Male  
Ages 0-99

**Frisco****†Alexander, Mason J DPT**

Coppell Spine & Sports Rehab LP  
5000 Eldorado Parkway Suite 430  
Frisco, TX 75033  
**(214) 436-4606**  
Gender: Male  
Ages 0-99

**†Baker, Aaron J PT**

Coppell Spine & Sports Rehab LP  
5000 Eldorado Parkway Suite 430  
Frisco, TX 75033  
**(214) 436-4606**  
Gender: Male  
Ages 0-99

**†Barnes, Branford T PT**

Coppell Spine and Sports Rehab  
Limited Partnership  
5000 Eldorado Parkway Suite 430  
Frisco, TX 75033  
**(214) 436-4606**  
Gender: Male  
Ages 0-99

**†Basinger, Caleb D DPT, PT**

Achieve Physical Therapy and  
Performance Limited Partnership  
7548 Preston Road Suite 145  
Frisco, TX 75034  
**(972) 712-9693**  
Gender: Male  
Ages 0-99

**†Basinger, Caleb D DPT, PT**

R. Clair Physical Therapy Limited  
Partnership  
7548 Preston Road Suite 145  
Frisco, TX 75034  
**(972) 712-9693**  
Gender: Male  
Ages 0-99

**†Blumenthal, Katelyn DPT, PT**

Coppell Spine & Sports Rehab LP  
5000 Eldorado Parkway Suite 430  
Frisco, TX 75033

**(214) 436-4606**

Gender: Female

Ages 0-99

**†Boyd, Matthew D DPT**

Coppell Spine & Sports Rehab LP  
5000 Eldorado Parkway Suite 430  
Frisco, TX 75033

**(214) 436-4606**

Gender: Male

Ages 0-99

**†Buchta, Chelsea M PT, DPT**

Coppell Spine and Sports Rehab  
Limited Partnership  
5000 Eldorado Parkway Suite 430  
Frisco, TX 75033

**(214) 436-4606**

Gender: Female

Ages 0-99

**†Burgess, Brittney A DPT**

Coppell Spine & Sports Rehab LP  
5000 Eldorado Parkway Suite 430  
Frisco, TX 75033

**(214) 436-4606**

Gender: Female

Ages 0-99

**†Cantu, Kyle D DPT**

Coppell Spine & Sports Rehab LP  
5000 Eldorado Parkway Suite 430  
Frisco, TX 75033

**(214) 436-4606**

Gender: Male

Ages 0-99

**†Capili, Cullen R PT**

Coppell Spine & Sports Rehab LP  
5000 Eldorado Parkway Suite 430  
Frisco, TX 75033

**(214) 436-4606**

Gender: Male

Ages 0-99

**†Choate, Madison M DPT**

Coppell Spine & Sports Rehab LP  
5000 Eldorado Parkway Suite 430  
Frisco, TX 75033

**(214) 436-4606**

Gender: Female

Ages 0-99

**†Clair, Robert PT**

Achieve Physical Therapy and  
Performance Limited Partnership  
7548 Preston Road Suite 145  
Frisco, TX 75034

**(972) 712-9693**

Gender: Male

Ages 0-99

**†Clair, Robert PT**

R. Clair Physical Therapy Limited  
Partnership  
7548 Preston Road Suite 145  
Frisco, TX 75034

**(972) 712-9693**

Gender: Male

Ages 0-99

**†Cole, Steven A PT**

Achieve Physical Therapy and  
Performance Limited Partnership  
7548 Preston Road Suite 145  
Frisco, TX 75034

**(972) 712-9693**

Gender: Male

Ages 0-99

**†Cole, Steven A PT**

R. Clair Physical Therapy Limited  
Partnership  
7548 Preston Road Suite 145  
Frisco, TX 75034

**(972) 712-9693**

Gender: Male

Ages 0-99

**†Cowin, Kayley D PT, DPT**

Coppell Spine & Sports Rehab LP  
5000 Eldorado Parkway Suite 430  
Frisco, TX 75033

**(214) 436-4606**

Gender: Female

Ages 0-99

**†Cross, Matthew R DPT**

Coppell Spine & Sports Rehab LP  
5000 Eldorado Parkway Suite 430  
Frisco, TX 75033

**(214) 436-4606**

Gender: Male

Ages 0-99

**†Damania, Sejal B PT**

Achieve Physical Therapy and  
Performance Limited Partnership  
7548 Preston Road Suite 145  
Frisco, TX 75034

**(972) 712-9693**

Gender: Female

Ages 0-99

**†Damania, Sejal B PT**

R. Clair Physical Therapy Limited  
Partnership  
7548 Preston Road Suite 145  
Frisco, TX 75034

**(972) 712-9693**

Gender: Female

Ages 0-99

**†Dell, Rachel E DPT**

Achieve Physical Therapy and  
Performance Limited Partnership  
7548 Preston Road Suite 145  
Frisco, TX 75034

**(972) 712-9693**

Gender: Female

Ages 0-99

**†Dell, Rachel E DPT**

Action Therapy Centers Limited  
Partnership  
7548 Preston Road Suite 145  
Frisco, TX 75034

**(972) 712-9693**

Gender: Female

Ages 0-99

**†Dell, Rachel E DPT**

R. Clair Physical Therapy Limited  
Partnership  
7548 Preston Road Suite 145  
Frisco, TX 75034

**(972) 712-9693**

Gender: Female

Ages 0-99

**†Desai, Urvi MSPT**

Mission Rehabilitation and Sports  
Medicine LP  
7548 Preston Road Suite 145  
Frisco, TX 75034

**(972) 712-9693**

Gender: Female

Ages 0-99

**†Fletcher, Joshua J PT, DPT**

Coppell Spine & Sports Rehab LP  
5000 Eldorado Parkway Suite 430  
Frisco, TX 75033

**(214) 436-4606**

Gender: Male

Ages 0-99

**†Foster, Deion PT, DPT**

Coppell Spine & Sports Rehab LP  
5000 Eldorado Parkway Suite 430  
Frisco, TX 75033

**(214) 436-4606**

Gender: Male

Ages 0-99

**†Frye, Henry M MPT**

Achieve Physical Therapy and  
Performance Limited Partnership  
7548 Preston Road Suite 145  
Frisco, TX 75034

**(972) 712-9693**

Gender: Male

Ages 0-99

**†Frye, Henry M MPT**

R. Clair Physical Therapy Limited  
Partnership  
7548 Preston Road Suite 145  
Frisco, TX 75034

**(972) 712-9693**

Gender: Male

Ages 0-99

**†Gorby, Katelyn M DPT, PT**

Coppell Spine & Sports Rehab LP  
5000 Eldorado Parkway Suite 430  
Frisco, TX 75033

**(214) 436-4606**

Gender: Female

Ages 0-99

**†Hanegan, Cozette D DPT**

Achieve Physical Therapy and  
Performance Limited Partnership  
7548 Preston Road Suite 145  
Frisco, TX 75034

**(972) 712-9693**

Gender: Female

Ages 0-99



**†Hanegan, Cozette D DPT**

R. Clair Physical Therapy Limited Partnership  
7548 Preston Road Suite 145  
Frisco, TX 75034

**(972) 712-9693**

Gender: Female  
Ages 0-99

**†Hayes, Shannon M PT**

Coppell Spine & Sports Rehab LP  
5000 Eldorado Parkway Suite 430  
Frisco, TX 75033

**(214) 436-4606**

Gender: Female  
Ages 0-99

**†Higgs, Sonora L DPT, PT**

Coppell Spine and Sports Rehab Limited Partnership  
5000 Eldorado Parkway Suite 430  
Frisco, TX 75033

**(214) 436-4606**

Gender: Female  
Ages 0-99

**†Hiller, Jay M DPT**

Coppell Spine & Sports Rehab LP  
5000 Eldorado Parkway Suite 430  
Frisco, TX 75033

**(214) 436-4606**

Gender: Male  
Ages 0-99

**†Hoover, Dylan C DPT**

Coppell Spine and Sports Rehab Limited Partnership  
5000 Eldorado Parkway Suite 430  
Frisco, TX 75033

**(214) 436-4606**

Gender: Male  
Ages 0-99

**†Howard, Carrie J MPT**

Achieve Physical Therapy and Performance Limited Partnership  
7548 Preston Road Suite 145  
Frisco, TX 75034

**(972) 712-9693**

Gender: Female  
Ages 0-99

**†Howard, Carrie J MPT**

R. Clair Physical Therapy Limited Partnership  
7548 Preston Road Suite 145  
Frisco, TX 75034

**(972) 712-9693**

Gender: Female  
Ages 0-99

**†Huang, Victor Y DPT**

Achieve Physical Therapy and Performance Limited Partnership  
7548 Preston Road Suite 145  
Frisco, TX 75034

**(972) 712-9693**

Gender: Male  
Ages 0-99

**†Huang, Victor Y DPT**

R. Clair Physical Therapy Limited Partnership  
7548 Preston Road Suite 145  
Frisco, TX 75034

**(972) 712-9693**

Gender: Male  
Ages 0-99

**†Jarzombek, Leigha T DPT, PT**

Coppell Spine & Sports Rehab LP  
5000 Eldorado Parkway Suite 430  
Frisco, TX 75033

**(214) 436-4606**

Gender: Female  
Ages 0-99

**†Jeffers, Trey A PT**

Coppell Spine and Sports Rehab Limited Partnership  
5000 Eldorado Parkway Suite 430  
Frisco, TX 75033

**(214) 436-4606**

Gender: Male  
Ages 0-99

**†Jepson, Madeline A PT**

Coppell Spine & Sports Rehab LP  
5000 Eldorado Parkway Suite 430  
Frisco, TX 75033

**(214) 436-4606**

Gender: Female  
Ages 0-99

**†Kuiper, Myles S DPT**

Coppell Spine and Sports Rehab Limited Partnership  
5000 Eldorado Parkway Suite 430  
Frisco, TX 75033

**(214) 436-4606**

Gender: Male  
Ages 0-99

**†Lao, Alexander C DPT**

Coppell Spine and Sports Rehab Limited Partnership  
5000 Eldorado Parkway Suite 430  
Frisco, TX 75033

**(214) 436-4606**

Gender: Male  
Ages 0-99

**†Larsen, Amy L PT**

Achieve Physical Therapy and Performance Limited Partnership  
7548 Preston Road Suite 145  
Frisco, TX 75034

**(972) 712-9693**

Gender: Female  
Ages 0-99

**†Larsen, Amy L PT**

R. Clair Physical Therapy Limited Partnership  
7548 Preston Road Suite 145  
Frisco, TX 75034

**(972) 712-9693**

Gender: Female  
Ages 0-99

**†Leach, Brooke A PT**

Achieve Physical Therapy and Performance Limited Partnership  
7548 Preston Road Suite 145  
Frisco, TX 75034

**(972) 712-9693**

Gender: Female  
Ages 0-99

**†Leach, Brooke A PT**

R. Clair Physical Therapy Limited Partnership  
7548 Preston Road Suite 145  
Frisco, TX 75034

**(972) 712-9693**

Gender: Female  
Ages 0-99

**†Loncar, Angelique PT**

Achieve Physical Therapy and Performance Limited Partnership  
7548 Preston Road Suite 145  
Frisco, TX 75034

**(972) 712-9693**

Gender: Female  
Ages 0-99

**†Loncar, Angelique PT**

R. Clair Physical Therapy Limited Partnership  
7548 Preston Road Suite 145  
Frisco, TX 75034

**(972) 712-9693**

Gender: Female  
Ages 0-99

**†Long, Corey T PT**

Coppell Spine and Sports Rehab Limited Partnership  
5000 Eldorado Parkway Suite 430  
Frisco, TX 75033

**(214) 436-4606**

Gender: Male  
Ages 0-99

**†Long, Stephens E PT**

Achieve Physical Therapy and Performance Limited Partnership  
7548 Preston Road Suite 145  
Frisco, TX 75034

**(972) 712-9693**

Gender: Male  
Ages 0-99

**†Long, Stephens E PT**

R. Clair Physical Therapy Limited Partnership  
7548 Preston Road Suite 145  
Frisco, TX 75034

**(972) 712-9693**

Gender: Male  
Ages 0-99

**†McBride, Mark B PT**

Achieve Physical Therapy and Performance Limited Partnership  
7548 Preston Road Suite 145  
Frisco, TX 75034

**(972) 712-9693**

Gender: Male  
Ages 0-99

†**McBride, Mark B PT**  
R. Clair Physical Therapy Limited  
Partnership  
7548 Preston Road Suite 145  
Frisco, TX 75034  
**(972) 712-9693**  
Gender: Male  
Ages 0-99

†**Michels, Anthony S DPT**  
Achieve Physical Therapy and  
Performance Limited Partnership  
5000 Eldorado Parkway Suite 430  
Frisco, TX 75033  
**(214) 436-4606**  
Gender: Male  
Ages 0-99

†**Michels, Anthony S DPT**  
Achieve Physical Therapy and  
Performance Limited Partnership  
7548 Preston Road Suite 145  
Frisco, TX 75034  
**(972) 712-9693**  
Gender: Male  
Ages 0-99

†**Michels, Anthony S DPT**  
Coppell Spine & Sports Rehab LP  
5000 Eldorado Parkway Suite 430  
Frisco, TX 75033  
**(214) 436-4606**  
Gender: Male  
Ages 0-99

†**Michels, Anthony S DPT**  
Coppell Spine and Sports Rehab  
Limited Partnership  
7548 Preston Road Suite 145  
Frisco, TX 75034  
**(972) 712-9693**  
Gender: Male  
Ages 0-99

†**Miglin, Blake J OCS, CSCS,  
DPT, PT**  
Coppell Spine & Sports Rehab LP  
5000 Eldorado Parkway Suite 430  
Frisco, TX 75033  
**(214) 436-4606**  
Gender: Male  
Ages 0-99

†**Miller, Jacob M PT**  
Coppell Spine & Sports Rehab LP  
5000 Eldorado Parkway Suite 430  
Frisco, TX 75033  
**(214) 436-4606**  
Gender: Male  
Ages 0-99

†**Miller, Kyle J DPT**  
Coppell Spine and Sports Rehab  
Limited Partnership  
5000 Eldorado Parkway Suite 430  
Frisco, TX 75033  
**(214) 436-4606**  
Gender: Male  
Ages 0-99

†**Millward, Brittany D DPT**  
Coppell Spine & Sports Rehab LP  
5000 Eldorado Parkway Suite 430  
Frisco, TX 75033  
**(214) 436-4606**  
Gender: Female  
Ages 0-99

†**Minor, Misty A PT**  
Coppell Spine & Sports Rehab LP  
5000 Eldorado Parkway Suite 430  
Frisco, TX 75033  
**(214) 436-4606**  
Gender: Female  
Ages 0-99

†**Mitchell, Ethan A DPT, PT**  
Coppell Spine & Sports Rehab LP  
5000 Eldorado Parkway Suite 430  
Frisco, TX 75033  
**(214) 436-4606**  
Gender: Male  
Ages 0-99

†**Mootz, Josephine G PT, DPT**  
Coppell Spine & Sports Rehab LP  
5000 Eldorado Parkway Suite 430  
Frisco, TX 75033  
**(214) 436-4606**  
Gender: Female  
Ages 0-99

†**Ochoa, Megan R DPT**  
Coppell Spine & Sports Rehab LP  
5000 Eldorado Parkway Suite 430  
Frisco, TX 75033  
**(214) 436-4606**  
Gender: Female  
Ages 0-99

†**Ohradzansky, Payton N PT**  
Coppell Spine & Sports Rehab LP  
5000 Eldorado Parkway Suite 430  
Frisco, TX 75033  
**(214) 436-4606**  
Gender: Female  
Ages 0-99

†**Ong, Brandon T PT, DPT**  
Coppell Spine and Sports Rehab  
Limited Partnership  
5000 Eldorado Parkway Suite 430  
Frisco, TX 75033  
**(214) 436-4606**  
Gender: Male  
Ages 0-99

†**Parks, Dewey M DPT**  
Coppell Spine & Sports Rehab LP  
5000 Eldorado Parkway Suite 430  
Frisco, TX 75033  
**(214) 436-4606**  
Gender: Male  
Ages 0-99

†**Patel, Ashis D DPT, PT**  
Coppell Spine and Sports Rehab  
Limited Partnership  
5000 Eldorado Parkway Suite 430  
Frisco, TX 75033  
**(214) 436-4606**  
Gender: Male  
Ages 0-99

†**Patel, Meghana B PT**  
Coppell Spine & Sports Rehab LP  
5000 Eldorado Parkway Suite 430  
Frisco, TX 75033  
**(214) 436-4606**  
Gender: Female  
Ages 0-99

†**Patel, Shivani P DPT**  
Achieve Physical Therapy and  
Performance Limited Partnership  
7548 Preston Road Suite 145  
Frisco, TX 75034  
**(972) 712-9693**  
Gender: Female  
Ages 0-99

†**Patel, Shivani P DPT**  
R. Clair Physical Therapy Limited  
Partnership  
7548 Preston Road Suite 145  
Frisco, TX 75034  
**(972) 712-9693**  
Gender: Female  
Ages 0-99

†**Pattison, Allyson M DPT, PT**  
Coppell Spine & Sports Rehab LP  
5000 Eldorado Parkway Suite 430  
Frisco, TX 75033  
**(214) 436-4606**  
Gender: Female  
Ages 0-99

†**Perez, Mary Kristel A PT**  
Achieve Physical Therapy and  
Performance Limited Partnership  
7548 Preston Road Suite 145  
Frisco, TX 75034  
**(972) 712-9693**  
Gender: Female  
Ages 0-99

†**Perez, Ryan S PT**  
Coppell Spine & Sports Rehab LP  
5000 Eldorado Parkway Suite 430  
Frisco, TX 75033  
**(214) 436-4606**  
Gender: Male  
Ages 0-99

†**Pham, Jaquelynn K DPT**  
Coppell Spine & Sports Rehab LP  
5000 Eldorado Parkway Suite 430  
Frisco, TX 75033  
**(214) 436-4606**  
Gender: Female  
Ages 0-99

†**Pigg, Colby A PT**  
Achieve Physical Therapy and  
Performance Limited Partnership  
7548 Preston Road Suite 145  
Frisco, TX 75034  
**(972) 712-9693**  
Gender: Male  
Ages 0-99

**†Pigg, Colby A PT**

R. Clair Physical Therapy Limited Partnership  
7548 Preston Road Suite 145  
Frisco, TX 75034  
**(972) 712-9693**  
Gender: Male  
Ages 0-99

**†Ponciano, Javier DPT, PT**

Coppell Spine and Sports Rehab Limited Partnership  
5000 Eldorado Parkway Suite 430  
Frisco, TX 75033  
**(214) 436-4606**  
Gender: Male  
Ages 0-99

**†Reed, Caileigh E DPT**

Coppell Spine & Sports Rehab LP  
5000 Eldorado Parkway Suite 430  
Frisco, TX 75033  
**(214) 436-4606**  
Gender: Female  
Ages 0-99

**†Richardson, Christopher PT, DPT**

Coppell Spine & Sports Rehab LP  
5000 Eldorado Parkway Suite 430  
Frisco, TX 75033  
**(214) 436-4606**  
Gender: Male  
Ages 0-99

**†Roberson, Joshua L CSCS, DPT**

Achieve Physical Therapy and Performance Limited Partnership  
7548 Preston Road Suite 145  
Frisco, TX 75034  
**(972) 712-9693**  
Gender: Male  
Ages 0-99

**†Roberson, Joshua L CSCS, DPT**

R. Clair Physical Therapy Limited Partnership  
7548 Preston Road Suite 145  
Frisco, TX 75034  
**(972) 712-9693**  
Gender: Male  
Ages 0-99

**†Roberson, Meagan K DPT**

Coppell Spine & Sports Rehab LP  
5000 Eldorado Parkway Suite 430  
Frisco, TX 75033  
**(214) 436-4606**  
Gender: Female  
Ages 0-99

**†Rue, Brian C DPT**

Coppell Spine & Sports Rehab LP  
5000 Eldorado Parkway Suite 430  
Frisco, TX 75033  
**(214) 436-4606**  
Gender: Male  
Ages 0-99

**†Ruhnke, Lauren J DPT**

Coppell Spine & Sports Rehab LP  
5000 Eldorado Parkway Suite 430  
Frisco, TX 75033  
**(214) 436-4606**  
Gender: Female  
Ages 0-99

**†Savaliya, Ripalben J PT**

Achieve Physical Therapy and Performance Limited Partnership  
7548 Preston Road Suite 145  
Frisco, TX 75034  
**(972) 712-9693**  
Gender: Female  
Ages 0-99

**†Savaliya, Ripalben J PT**

R. Clair Physical Therapy Limited Partnership  
7548 Preston Road Suite 145  
Frisco, TX 75034  
**(972) 712-9693**  
Gender: Female  
Ages 0-99

**†Scholl, Lori A PT**

Achieve Physical Therapy and Performance Limited Partnership  
7548 Preston Road Suite 145  
Frisco, TX 75034  
**(972) 712-9693**  
Gender: Female  
Ages 0-99

**†Scholl, Lori A PT**

R. Clair Physical Therapy Limited Partnership  
7548 Preston Road Suite 145  
Frisco, TX 75034  
**(972) 712-9693**  
Gender: Female  
Ages 0-99

**†Shah, Aditi D PT**

Achieve Physical Therapy and Performance Limited Partnership  
7548 Preston Road Suite 145  
Frisco, TX 75034  
**(972) 712-9693**  
Gender: Female  
Ages 0-99

**†Shah, Aditi D PT**

R. Clair Physical Therapy Limited Partnership  
7548 Preston Road Suite 145  
Frisco, TX 75034  
**(972) 712-9693**  
Gender: Female  
Ages 0-99

**†Shimoda, Daniel M PT, DPT**

Coppell Spine & Sports Rehab LP  
5000 Eldorado Parkway Suite 430  
Frisco, TX 75033  
**(214) 436-4606**  
Gender: Male  
Ages 0-99

**†Short, Alicia P DPT**

Coppell Spine & Sports Rehab LP  
5000 Eldorado Parkway Suite 430  
Frisco, TX 75033  
**(214) 436-4606**  
Gender: Female  
Ages 0-99

**†Sims, John P PT**

Achieve Physical Therapy and Performance Limited Partnership  
5000 Eldorado Parkway Suite 430  
Frisco, TX 75033  
**(214) 436-4606**  
Gender: Male  
Ages 0-99

**†Sims, John P PT**

Achieve Physical Therapy and Performance Limited Partnership  
7548 Preston Road Suite 145  
Frisco, TX 75034  
**(972) 712-9693**  
Gender: Male  
Ages 0-99

**†Sims, John P PT**

Coppell Spine & Sports Rehab LP  
5000 Eldorado Parkway Suite 430  
Frisco, TX 75033  
**(214) 436-4606**  
Gender: Male  
Ages 0-99

**†Sims, John P PT**

Coppell Spine and Sports Rehab Limited Partnership  
7548 Preston Road Suite 145  
Frisco, TX 75034  
**(972) 712-9693**  
Gender: Male  
Ages 0-99

**†Smith, Tavia K PT, DPT**

Coppell Spine & Sports Rehab LP  
5000 Eldorado Parkway Suite 430  
Frisco, TX 75033  
**(214) 436-4606**  
Gender: Female  
Ages 0-99

**†Soper, Trevor R DPT, PT**

Achieve Physical Therapy and Performance Limited Partnership  
7548 Preston Road Suite 145  
Frisco, TX 75034  
**(972) 712-9693**  
Gender: Male  
Ages 0-99

**†Soper, Trevor R DPT, PT**

R. Clair Physical Therapy Limited Partnership  
7548 Preston Road Suite 145  
Frisco, TX 75034  
**(972) 712-9693**  
Gender: Male  
Ages 0-99

†**Spence, Randi J DPT, PT**  
Coppell Spine & Sports Rehab LP  
5000 Eldorado Parkway Suite 430  
Frisco, TX 75033  
**(214) 436-4606**  
Gender: Female  
Ages 0-99

†**Strazzulla, Raymond DPT, PT**  
Coppell Spine & Sports Rehab LP  
5000 Eldorado Parkway Suite 430  
Frisco, TX 75033  
**(214) 436-4606**  
Gender: Male  
Ages 0-99

†**Thompson, Matthew R DPT**  
Achieve Physical Therapy and  
Performance Limited Partnership  
5000 Eldorado Parkway Suite 430  
Frisco, TX 75033  
**(214) 436-4606**  
Gender: Male  
Ages 0-99

†**Thompson, Matthew R DPT**  
Achieve Physical Therapy and  
Performance Limited Partnership  
7548 Preston Road Suite 145  
Frisco, TX 75034  
**(972) 712-9693**  
Gender: Male  
Ages 0-99

†**Thompson, Matthew R DPT**  
Coppell Spine & Sports Rehab LP  
5000 Eldorado Parkway Suite 430  
Frisco, TX 75033  
**(214) 436-4606**  
Gender: Male  
Ages 0-99

†**Thompson, Matthew R DPT**  
Coppell Spine and Sports Rehab  
Limited Partnership  
7548 Preston Road Suite 145  
Frisco, TX 75034  
**(972) 712-9693**  
Gender: Male  
Ages 0-99

†**Thor, Lindsay J PT, DPT**  
Coppell Spine & Sports Rehab LP  
5000 Eldorado Parkway Suite 430  
Frisco, TX 75033  
**(214) 436-4606**  
Gender: Female  
Ages 0-99

†**Townsend, Cheryl Lynn R DPT**  
Coppell Spine and Sports Rehab  
Limited Partnership  
5000 Eldorado Parkway Suite 430  
Frisco, TX 75033  
**(214) 436-4606**  
Gender: Female  
Ages 0-99

†**Wells, Sarah N PT**  
Coppell Spine & Sports Rehab LP  
5000 Eldorado Parkway Suite 430  
Frisco, TX 75033  
**(214) 436-4606**  
Gender: Female  
Ages 0-99

†**Williams, Susie X DPT**  
Coppell Spine & Sports Rehab LP  
5000 Eldorado Parkway Suite 430  
Frisco, TX 75033  
**(214) 436-4606**  
Gender: Female  
Ages 0-99

†**Womble, Christopher C DPT**  
Coppell Spine & Sports Rehab LP  
5000 Eldorado Parkway Suite 430  
Frisco, TX 75033  
**(214) 436-4606**  
Gender: Male  
Ages 0-99

### Roanoke

†**Burgess, Brittney A DPT**  
Coppell Spine & Sports Rehab LP  
2800 East Highway 114 Suite 120  
Roanoke, TX 76262  
**(817) 491-3403**  
Gender: Female  
Ages 0-99

†**Hoover, Dylan C DPT**  
Coppell Spine and Sports Rehab  
Limited Partnership  
2800 East Highway 114 Suite 120  
Roanoke, TX 76262  
**(817) 491-3403**  
Gender: Male  
Ages 0-99

†**Strazzulla, Raymond DPT, PT**  
Coppell Spine & Sports Rehab LP  
2800 East Highway 114 Suite 120  
Roanoke, TX 76262  
**(817) 491-3403**  
Gender: Male  
Ages 0-99

### Trophy Club

†**Alexander, Mason J DPT**  
Coppell Spine & Sports Rehab LP  
2800 East Highway 114 Suite 120  
Trophy Club, TX 76262  
**(817) 491-3403**  
Gender: Male  
Ages 0-99

†**Baker, Aaron J PT**  
Coppell Spine & Sports Rehab LP  
2800 East Highway 114 Suite 120  
Trophy Club, TX 76262  
**(817) 491-3403**  
Gender: Male  
Ages 0-99

†**Barnes, Branford T PT**  
Coppell Spine and Sports Rehab  
Limited Partnership  
2800 East Highway 114 Suite 120  
Trophy Club, TX 76262  
**(817) 491-3403**  
Gender: Male  
Ages 0-99

†**Blumenthal, Katelyn DPT, PT**  
Coppell Spine & Sports Rehab LP  
2800 East Highway 114 Suite 120  
Trophy Club, TX 76262  
**(817) 491-3403**  
Gender: Female  
Ages 0-99

†**Boyd, Matthew D DPT**  
Coppell Spine & Sports Rehab LP  
2800 East Highway 114 Suite 120  
Trophy Club, TX 76262  
**(817) 491-3403**  
Gender: Male  
Ages 0-99

†**Buchta, Chelsea M PT, DPT**  
Coppell Spine and Sports Rehab  
Limited Partnership  
2800 East Highway 114 Suite 120  
Trophy Club, TX 76262  
**(817) 491-3403**  
Gender: Female  
Ages 0-99

†**Cantu, Kyle D DPT**  
Coppell Spine & Sports Rehab LP  
2800 East Highway 114 Suite 120  
Trophy Club, TX 76262  
**(817) 491-3403**  
Gender: Male  
Ages 0-99

†**Capili, Cullen R PT**  
Coppell Spine & Sports Rehab LP  
2800 East Highway 114 Suite 120  
Trophy Club, TX 76262  
**(817) 491-3403**  
Gender: Male  
Ages 0-99

†**Choate, Madison M DPT**  
Coppell Spine & Sports Rehab LP  
2800 East Highway 114 Suite 120  
Trophy Club, TX 76262  
**(817) 491-3403**  
Gender: Female  
Ages 0-99

†**Cowin, Kayley D PT, DPT**  
Coppell Spine & Sports Rehab LP  
2800 East Highway 114 Suite 120  
Trophy Club, TX 76262  
**(817) 491-3403**  
Gender: Female  
Ages 0-99

†**Cross, Matthew R DPT**  
Coppell Spine & Sports Rehab LP  
2800 East Highway 114 Suite 120  
Trophy Club, TX 76262  
**(817) 491-3403**  
Gender: Male  
Ages 0-99

**†Fletcher, Joshua J PT, DPT**

Coppell Spine & Sports Rehab LP  
2800 East Highway 114 Suite 120  
Trophy Club, TX 76262  
**(817) 491-3403**  
Gender: Male  
Ages 0-99

**†Foster, Deion PT, DPT**

Coppell Spine & Sports Rehab LP  
2800 East Highway 114 Suite 120  
Trophy Club, TX 76262  
**(817) 491-3403**  
Gender: Male  
Ages 0-99

**†Gorby, Katelyn M DPT, PT**

Coppell Spine & Sports Rehab LP  
2800 East Highway 114 Suite 120  
Trophy Club, TX 76262  
**(817) 491-3403**  
Gender: Female  
Ages 0-99

**†Hayes, Shannon M PT**

Coppell Spine & Sports Rehab LP  
2800 East Highway 114 Suite 120  
Trophy Club, TX 76262  
**(817) 491-3403**  
Gender: Female  
Ages 0-99

**†Higgs, Sonora L DPT, PT**

Coppell Spine and Sports Rehab  
Limited Partnership  
2800 East Highway 114 Suite 120  
Trophy Club, TX 76262  
**(817) 491-3403**  
Gender: Female  
Ages 0-99

**†Hiller, Jay M DPT**

Coppell Spine & Sports Rehab LP  
2800 East Highway 114 Suite 120  
Trophy Club, TX 76262  
**(817) 491-3403**  
Gender: Male  
Ages 0-99

**†Jarzombek, Leigha T DPT, PT**

Coppell Spine & Sports Rehab LP  
2800 East Highway 114 Suite 120  
Trophy Club, TX 76262  
**(817) 491-3403**  
Gender: Female  
Ages 0-99

**†Jeffers, Trey A PT**

Coppell Spine and Sports Rehab  
Limited Partnership  
2800 East Highway 114 Suite 120  
Trophy Club, TX 76262  
**(817) 491-3403**  
Gender: Male  
Ages 0-99

**†Jepson, Madeline A PT**

Coppell Spine & Sports Rehab LP  
2800 East Highway 114 Suite 120  
Trophy Club, TX 76262  
**(817) 491-3403**  
Gender: Female  
Ages 0-99

**†Kuiper, Myles S DPT**

Coppell Spine and Sports Rehab  
Limited Partnership  
2800 East Highway 114 Suite 120  
Trophy Club, TX 76262  
**(817) 491-3403**  
Gender: Male  
Ages 0-99

**†Lao, Alexander C DPT**

Coppell Spine and Sports Rehab  
Limited Partnership  
2800 East Highway 114 Suite 120  
Trophy Club, TX 76262  
**(817) 491-3403**  
Gender: Male  
Ages 0-99

**†Long, Corey T PT**

Coppell Spine and Sports Rehab  
Limited Partnership  
2800 East Highway 114 Suite 120  
Trophy Club, TX 76262  
**(817) 491-3403**  
Gender: Male  
Ages 0-99

**†Michels, Anthony S DPT**

Achieve Physical Therapy and  
Performance Limited Partnership  
2800 East Highway 114 Suite 120  
Trophy Club, TX 76262  
**(817) 491-3403**  
Gender: Male  
Ages 0-99

**†Michels, Anthony S DPT**

Coppell Spine & Sports Rehab LP  
2800 East Highway 114 Suite 120  
Trophy Club, TX 76262  
**(817) 491-3403**  
Gender: Male  
Ages 0-99

**†Miglin, Blake J OCS, CSCS, DPT, PT**

Coppell Spine & Sports Rehab LP  
2800 East Highway 114 Suite 120  
Trophy Club, TX 76262  
**(817) 491-3403**  
Gender: Male  
Ages 0-99

**†Miller, Jacob M PT**

Green Oaks Physical Therapy LP  
2800 East Highway 114 Suite 120  
Trophy Club, TX 76262  
**(817) 491-3403**  
Gender: Male  
Ages 0-99

**†Miller, Kyle J DPT**

Coppell Spine and Sports Rehab  
Limited Partnership  
2800 East Highway 114 Suite 120  
Trophy Club, TX 76262  
**(817) 491-3403**  
Gender: Male  
Ages 0-99

**†Millweard, Brittany D DPT**

Coppell Spine & Sports Rehab LP  
2800 East Highway 114 Suite 120  
Trophy Club, TX 76262  
**(817) 491-3403**  
Gender: Female  
Ages 0-99

**†Minor, Misty A PT**

Coppell Spine & Sports Rehab LP  
2800 East Highway 114 Suite 120  
Trophy Club, TX 76262  
**(817) 491-3403**  
Gender: Female  
Ages 0-99

**†Mitchell, Ethan A DPT, PT**

Coppell Spine & Sports Rehab LP  
2800 East Highway 114 Suite 120  
Trophy Club, TX 76262  
**(817) 491-3403**  
Gender: Male  
Ages 0-99

**†Mootz, Josephine G PT, DPT**

Coppell Spine & Sports Rehab LP  
2800 East Highway 114 Suite 120  
Trophy Club, TX 76262  
**(817) 491-3403**  
Gender: Female  
Ages 0-99

**†Ochoa, Megan R DPT**

Coppell Spine & Sports Rehab LP  
2800 East Highway 114 Suite 120  
Trophy Club, TX 76262  
**(817) 491-3403**  
Gender: Female  
Ages 0-99

**†Ohradzansky, Payton N PT**

Coppell Spine & Sports Rehab LP  
2800 East Highway 114 Suite 120  
Trophy Club, TX 76262  
**(817) 491-3403**  
Gender: Female  
Ages 0-99

**†Ong, Brandon T PT, DPT**

Coppell Spine and Sports Rehab  
Limited Partnership  
2800 East Highway 114 Suite 120  
Trophy Club, TX 76262  
**(817) 491-3403**  
Gender: Male  
Ages 0-99

**†Parks, Dewey M DPT**

Coppell Spine & Sports Rehab LP  
2800 East Highway 114 Suite 120  
Trophy Club, TX 76262  
**(817) 491-3403**  
Gender: Male  
Ages 0-99

**†Patel, Ashis D DPT, PT**

Coppell Spine and Sports Rehab  
Limited Partnership  
2800 East Highway 114 Suite 120  
Trophy Club, TX 76262  
**(817) 491-3403**  
Gender: Male  
Ages 0-99

†**Patel, Meghana B PT**  
Coppell Spine & Sports Rehab LP  
2800 East Highway 114 Suite 120  
Trophy Club, TX 76262  
**(817) 491-3403**  
Gender: Female  
Ages 0-99

†**Pattison, Allyson M DPT, PT**  
Coppell Spine & Sports Rehab LP  
2800 East Highway 114 Suite 120  
Trophy Club, TX 76262  
**(817) 491-3403**  
Gender: Female  
Ages 0-99

†**Perez, Ryan S PT**  
Coppell Spine & Sports Rehab LP  
2800 East Highway 114 Suite 120  
Trophy Club, TX 76262  
**(817) 491-3403**  
Gender: Male  
Ages 0-99

†**Pham, Jaquelynn K DPT**  
Coppell Spine & Sports Rehab LP  
2800 East Highway 114 Suite 120  
Trophy Club, TX 76262  
**(817) 491-3403**  
Gender: Female  
Ages 0-99

†**Ponciano, Javier DPT, PT**  
Coppell Spine and Sports Rehab  
Limited Partnership  
2800 East Highway 114 Suite 120  
Trophy Club, TX 76262  
**(817) 491-3403**  
Gender: Male  
Ages 0-99

†**Reed, Cailleigh E DPT**  
Coppell Spine & Sports Rehab LP  
2800 East Highway 114 Suite 120  
Trophy Club, TX 76262  
**(817) 491-3403**  
Gender: Female  
Ages 0-99

†**Richardson, Christopher PT, DPT**  
Coppell Spine & Sports Rehab LP  
2800 East Highway 114 Suite 120  
Trophy Club, TX 76262  
**(817) 491-3403**  
Gender: Male  
Ages 0-99

†**Roberson, Meagan K DPT**  
Coppell Spine & Sports Rehab LP  
2800 East Highway 114 Suite 120  
Trophy Club, TX 76262  
**(817) 491-3403**  
Gender: Female  
Ages 0-99

†**Rue, Brian C DPT**  
Coppell Spine & Sports Rehab LP  
2800 East Highway 114 Suite 120  
Trophy Club, TX 76262  
**(817) 491-3403**  
Gender: Male  
Ages 0-99

†**Ruhnke, Lauren J DPT**  
Coppell Spine & Sports Rehab LP  
2800 East Highway 114 Suite 120  
Trophy Club, TX 76262  
**(817) 491-3403**  
Gender: Female  
Ages 0-99

†**Shimoda, Daniel M PT, DPT**  
Coppell Spine & Sports Rehab LP  
2800 East Highway 114 Suite 120  
Trophy Club, TX 76262  
**(817) 491-3403**  
Gender: Male  
Ages 0-99

†**Short, Alicia P DPT**  
Coppell Spine & Sports Rehab LP  
2800 East Highway 114 Suite 120  
Trophy Club, TX 76262  
**(817) 491-3403**  
Gender: Female  
Ages 0-99

†**Sims, John P PT**  
Achieve Physical Therapy and  
Performance Limited Partnership  
2800 East Highway 114 Suite 120  
Trophy Club, TX 76262  
**(817) 491-3403**  
Gender: Male  
Ages 0-99

†**Sims, John P PT**  
Coppell Spine & Sports Rehab LP  
2800 East Highway 114 Suite 120  
Trophy Club, TX 76262  
**(817) 491-3403**  
Gender: Male  
Ages 0-99

†**Smith, Tavia K PT, DPT**  
Coppell Spine & Sports Rehab LP  
2800 East Highway 114 Suite 120  
Trophy Club, TX 76262  
**(817) 491-3403**  
Gender: Female  
Ages 0-99

†**Spence, Randi J DPT, PT**  
Coppell Spine & Sports Rehab LP  
2800 East Highway 114 Suite 120  
Trophy Club, TX 76262  
**(817) 491-3403**  
Gender: Female  
Ages 0-99

†**Thompson, Matthew R DPT**  
Achieve Physical Therapy and  
Performance Limited Partnership  
2800 East Highway 114 Suite 120  
Trophy Club, TX 76262  
**(817) 491-3403**  
Gender: Male  
Ages 0-99

†**Thompson, Matthew R DPT**  
Coppell Spine & Sports Rehab LP  
2800 East Highway 114 Suite 120  
Trophy Club, TX 76262  
**(817) 491-3403**  
Gender: Male  
Ages 0-99

†**Thor, Lindsay J PT, DPT**  
Coppell Spine & Sports Rehab LP  
2800 East Highway 114 Suite 120  
Trophy Club, TX 76262  
**(817) 491-3403**  
Gender: Female  
Ages 0-99

†**Townsend, Cherlynn R DPT**  
Coppell Spine and Sports Rehab  
Limited Partnership  
2800 East Highway 114 Suite 120  
Trophy Club, TX 76262  
**(817) 491-3403**  
Gender: Female  
Ages 0-99

†**Wells, Sarah N PT**  
Coppell Spine & Sports Rehab LP  
2800 East Highway 114 Suite 120  
Trophy Club, TX 76262  
**(817) 491-3403**  
Gender: Female  
Ages 0-99

†**Williams, Susie X DPT**  
Coppell Spine & Sports Rehab LP  
2800 East Highway 114 Suite 120  
Trophy Club, TX 76262  
**(817) 491-3403**  
Gender: Female  
Ages 0-99

†**Womble, Christopher C DPT**  
Coppell Spine & Sports Rehab LP  
2800 East Highway 114 Suite 120  
Trophy Club, TX 76262  
**(817) 491-3403**  
Gender: Male  
Ages 0-99

## Ector, TX

### Odessa

†**Dill, Barbara B PT**  
NEW STRIDE PT & REHAB  
801 North Grant Avenue  
Odessa, TX 79761  
Gender: Female  
Ages 0-99

## Ellis, TX

### Ennis

†**Anthony, Brandi M PT**  
Victory Physical Therapy Limited  
Partnership  
1101 South Clay Street Suite B  
Ennis, TX 75119  
**(972) 878-0503**  
Gender: Female  
Ages 0-99

†**Rankin, Sherri L PT**  
Victory Physical Therapy Limited  
Partnership  
1101 South Clay Street Suite B  
Ennis, TX 75119  
**(972) 878-0503**  
Gender: Female  
Ages 0-99

**Midlothian**

†**Alcasabas, Amy M PT, DPT**  
Green Oaks Physical Therapy Limited  
Partnership  
2000 FM 663 Suite 160  
Midlothian, TX 76065  
**(469) 856-2476**  
Gender: Female  
Ages 0-99

†**Arnick, Tori PT**  
Green Oaks Physical Therapy LP  
2000 FM 663 Suite 160  
Midlothian, TX 76065  
**(469) 856-2476**  
Gender: Female  
Ages 0-99

†**Bhakta, Nirav DPT, PT**  
Crossroads Physical Therapy Limited  
Partnership  
2000 FM 663 Suite 160  
Midlothian, TX 76065  
**(469) 856-2476**  
Gender: Male  
Ages 0-99

†**Bhakta, Nirav DPT, PT**  
Green Oaks Physical Therapy LP  
2000 FM 663 Suite 160  
Midlothian, TX 76065  
**(469) 856-2476**  
Gender: Male  
Ages 0-99

†**Boyd, Timothy R PT**  
Green Oaks Physical Therapy LP  
2000 FM 663 Suite 160  
Midlothian, TX 76065  
**(469) 856-2476**  
Gender: Male  
Ages 0-99

†**Bradshaw, Victoria C DPT, PT**  
Green Oaks Physical Therapy LP  
2000 FM 663 Suite 160  
Midlothian, TX 76065  
**(469) 856-2476**  
Gender: Female  
Ages 0-99

†**Brooks, Abigale M PT**  
Green Oaks Physical Therapy LP  
2000 FM 663 Suite 160  
Midlothian, TX 76065  
**(469) 856-2476**  
Gender: Female  
Ages 0-99

†**Burney, Corey A DPT**  
Green Oaks Physical Therapy LP  
2000 FM 663 Suite 160  
Midlothian, TX 76065  
**(469) 856-2476**  
Gender: Male  
Ages 0-99

†**Carrasco, Veronica M DPT**  
Green Oaks Physical Therapy LP  
2000 FM 663 Suite 160  
Midlothian, TX 76065  
**(469) 856-2476**  
Gender: Female  
Ages 0-99

†**Chartrain, Andrew P DPT**  
Crossroads Physical Therapy Limited  
Partnership  
2000 FM 663 Suite 160  
Midlothian, TX 76065  
**(469) 856-2476**  
Gender: Male  
Ages 0-99

†**Chartrain, Andrew P DPT**  
Green Oaks Physical Therapy LP  
2000 FM 663 Suite 160  
Midlothian, TX 76065  
**(469) 856-2476**  
Gender: Male  
Ages 0-99

†**Dave, Abhi DPT, PT**  
Green Oaks Physical Therapy LP  
2000 FM 663 Suite 160  
Midlothian, TX 76065  
**(469) 856-2476**  
Gender: Male  
Ages 0-99

†**Davidson, Colton C PT**  
Green Oaks Physical Therapy LP  
2000 FM 663 Suite 160  
Midlothian, TX 76065  
**(469) 856-2476**  
Gender: Male  
Ages 0-99

†**DeFranco, Madeline L PT**  
Green Oaks Physical Therapy LP  
2000 FM 663 Suite 160  
Midlothian, TX 76065  
**(469) 856-2476**  
Gender: Female  
Ages 0-99

†**Dobbins, Matthew C DPT**  
Green Oaks Physical Therapy LP  
2000 FM 663 Suite 160  
Midlothian, TX 76065  
**(469) 856-2476**  
Gender: Male  
Ages 0-99

†**Dorf, Kevin J MPT**  
Green Oaks Physical Therapy LP  
2000 FM 663 Suite 160  
Midlothian, TX 76065  
**(469) 856-2476**  
Gender: Male  
Ages 0-99

†**Franks, Sara K PT**  
Green Oaks Physical Therapy LP  
2000 FM 663 Suite 160  
Midlothian, TX 76065  
**(469) 856-2476**  
Gender: Female  
Ages 0-99

†**Hager, Natalie A PT**  
Green Oaks Physical Therapy LP  
2000 FM 663 Suite 160  
Midlothian, TX 76065  
**(469) 856-2476**  
Gender: Female  
Ages 0-99

†**Hankins, Joshua A PT**  
Green Oaks Physical Therapy LP  
2000 FM 663 Suite 160  
Midlothian, TX 76065  
**(469) 856-2476**  
Gender: Male  
Ages 0-99

†**Hauser, Alexandra N PT**  
Green Oaks Physical Therapy LP  
2000 FM 663 Suite 160  
Midlothian, TX 76065  
**(469) 856-2476**  
Gender: Female  
Ages 0-99

†**Henry, Catherine M DPT**  
Green Oaks Physical Therapy LP  
2000 FM 663 Suite 160  
Midlothian, TX 76065  
**(469) 856-2476**  
Gender: Female  
Ages 0-99

†**Kangerga, Carter H DPT**  
Green Oaks Physical Therapy Limited  
Partnership  
2000 FM 663 Suite 160  
Midlothian, TX 76065  
**(469) 856-2476**  
Gender: Female  
Ages 0-99

†**Kreul, Stephen P DPT, PT**  
Green Oaks Physical Therapy Limited  
Partnership  
2000 FM 663 Suite 160  
Midlothian, TX 76065  
**(469) 856-2476**  
Gender: Male  
Ages 0-99

†**Laurel, Bryan P PT**  
Green Oaks Physical Therapy Limited  
Partnership  
2000 FM 663 Suite 160  
Midlothian, TX 76065  
**(469) 856-2476**  
Gender: Male  
Ages 0-99

†**Lopez Gomez, Ana C DPT, PT**  
Green Oaks Physical Therapy Limited  
Partnership  
2000 FM 663 Suite 160  
Midlothian, TX 76065  
**(469) 856-2476**  
Gender: Female  
Ages 0-99

**†Maki, Jordan E PT, DPT**

Green Oaks Physical Therapy Limited  
Partnership  
2000 FM 663 Suite 160  
Midlothian, TX 76065  
**(469) 856-2476**  
Gender: Female  
Ages 0-99

**†Mallory, Dustin S PT**

Crossroads Physical Therapy LP  
2000 FM 663 Suite 160  
Midlothian, TX 76065  
**(469) 856-2476**  
Gender: Male  
Ages 0-99

**†Mallory, Dustin S PT**

Green Oaks Physical Therapy Limited  
Partnership  
2000 FM 663 Suite 160  
Midlothian, TX 76065  
**(469) 856-2476**  
Gender: Male  
Ages 0-99

**†Mallory, Dustin S PT**

Spring-Klein Physical Therapy  
2000 FM 663 Suite 160  
Midlothian, TX 76065  
**(469) 856-2476**  
Gender: Male  
Ages 0-99

**†Martinez, Nelson R PT**

Green Oaks Physical Therapy Limited  
Partnership  
2000 FM 663 Suite 160  
Midlothian, TX 76065  
**(469) 856-2476**  
Gender: Male  
Ages 0-99

**†McDonald, Jonathan F PT**

Green Oaks Physical Therapy Limited  
Partnership  
2000 FM 663 Suite 160  
Midlothian, TX 76065  
**(469) 856-2476**  
Gender: Male  
Ages 0-99

**†Morales, Andrew J PT, DPT**

Green Oaks Physical Therapy LP  
2000 FM 663 Suite 160  
Midlothian, TX 76065  
**(469) 856-2476**  
Gender: Male  
Ages 0-99

**†Nguyen, Luat Z PT**

Green Oaks Physical Therapy LP  
2000 FM 663 Suite 160  
Midlothian, TX 76065  
**(469) 856-2476**  
Gender: Male  
Ages 0-99

**†Nguyen, Tai H DPT, PT**

Green Oaks Physical Therapy LP  
2000 FM 663 Suite 160  
Midlothian, TX 76065  
**(469) 856-2476**  
Gender: Male  
Ages 0-99

**†Norman, Angela PT**

Green Oaks Physical Therapy LP  
2000 FM 663 Suite 160  
Midlothian, TX 76065  
**(469) 856-2476**  
Gender: Female  
Ages 0-99

**†Panzino, Shelby C PT**

Crossroads Physical Therapy Limited  
Partnership  
2000 FM 663 Suite 160  
Midlothian, TX 76065  
**(469) 856-2476**  
Gender: Female  
Ages 0-99

**†Panzino, Shelby C PT**

Green Oaks Physical Therapy LP  
2000 FM 663 Suite 160  
Midlothian, TX 76065  
**(469) 856-2476**  
Gender: Female  
Ages 0-99

**†Parikh, Cameron B PT**

Crossroads Physical Therapy Limited  
Partnership  
2000 FM 663 Suite 160  
Midlothian, TX 76065  
**(469) 856-2476**  
Gender: Male  
Ages 0-99

**†Parikh, Cameron B PT**

Green Oaks Physical Therapy LP  
2000 FM 663 Suite 160  
Midlothian, TX 76065  
**(469) 856-2476**  
Gender: Male  
Ages 0-99

**†Parikh, Vijay N PT**

Green Oaks Physical Therapy LP  
2000 FM 663 Suite 160  
Midlothian, TX 76065  
**(469) 856-2476**  
Gender: Male  
Ages 0-99

**†Philip, Sterly M DPT, PT**

Green Oaks Physical Therapy LP  
2000 FM 663 Suite 160  
Midlothian, TX 76065  
**(469) 856-2476**  
Gender: Female  
Ages 0-99

**†Piacente, Taylor R PT**

Green Oaks Physical Therapy Limited  
Partnership  
2000 FM 663 Suite 160  
Midlothian, TX 76065  
**(469) 856-2476**  
Gender: Female  
Ages 0-99

**†Qashmar, Hamed DPT**

Green Oaks Physical Therapy LP  
2000 FM 663 Suite 160  
Midlothian, TX 76065  
**(469) 856-2476**  
Gender: Male  
Ages 0-99

**†Ramirez, Mychael R PT**

Green Oaks Physical Therapy LP  
2000 FM 663 Suite 160  
Midlothian, TX 76065  
**(469) 856-2476**  
Gender: Male  
Ages 0-99

**†Ramos, Joshua D DPT, PT**

Green Oaks Physical Therapy LP  
2000 FM 663 Suite 160  
Midlothian, TX 76065  
**(469) 856-2476**  
Gender: Male  
Ages 0-99

**†Rew, April R PT**

Green Oaks Physical Therapy LP  
2000 FM 663 Suite 160  
Midlothian, TX 76065  
**(469) 856-2476**  
Gender: Female  
Ages 0-99

**†Rodriguez, Emmitt E PT, DPT**

Green Oaks Physical Therapy LP  
2000 FM 663 Suite 160  
Midlothian, TX 76065  
**(469) 856-2476**  
Gender: Male  
Ages 0-99

**†Rogers, Melissa R DPT, PT**

Green Oaks Physical Therapy LP  
2000 FM 663 Suite 160  
Midlothian, TX 76065  
**(469) 856-2476**  
Gender: Female  
Ages 0-99

**†Schober, Cherica A PT**

Crossroads Physical Therapy LP  
2000 FM 663 Suite 160  
Midlothian, TX 76065  
**(469) 856-2476**  
Gender: Female  
Ages 0-99

**†Schober, Cherica A PT**

Green Oaks Physical Therapy LP  
2000 FM 663 Suite 160  
Midlothian, TX 76065  
**(469) 856-2476**  
Gender: Female  
Ages 0-99

**†Singh, Rachna DPT**

Green Oaks Physical Therapy LP  
2000 FM 663 Suite 160  
Midlothian, TX 76065  
**(469) 856-2476**  
Gender: Female  
Ages 0-99



**†Six, Julianne F PT**

Green Oaks Physical Therapy LP  
2000 FM 663 Suite 160  
Midlothian, TX 76065  
**(469) 856-2476**  
Gender: Female  
Ages 0-99

**†Skaggs, Heather N DPT**

Green Oaks Physical Therapy LP  
2000 FM 663 Suite 160  
Midlothian, TX 76065  
**(469) 856-2476**  
Gender: Female  
Ages 0-99

**†Smith, Farrah E PT**

Crossroads Physical Therapy LP  
2000 FM 663 Suite 160  
Midlothian, TX 76065  
**(469) 856-2476**  
Gender: Female  
Ages 0-99

**†Smith, Farrah E PT**

Green Oaks Physical Therapy LP  
2000 FM 663 Suite 160  
Midlothian, TX 76065  
**(469) 856-2476**  
Gender: Female  
Ages 0-99

**†Smith, William C MSPT**

Green Oaks Physical Therapy LP  
2000 FM 663 Suite 160  
Midlothian, TX 76065  
**(469) 856-2476**  
Gender: Male  
Ages 0-99

**†Solis, Brandon M PT, DPT**

Green Oaks Physical Therapy LP  
2000 FM 663 Suite 160  
Midlothian, TX 76065  
**(469) 856-2476**  
Gender: Male  
Ages 0-99

**†Sterling, Nicholas A PT, DPT**

Green Oaks Physical Therapy LP  
2000 FM 663 Suite 160  
Midlothian, TX 76065  
**(469) 856-2476**  
Gender: Male  
Ages 0-99

**†Stewart, Chase Z DPT**

Green Oaks Physical Therapy LP  
2000 FM 663 Suite 160  
Midlothian, TX 76065  
**(469) 856-2476**  
Gender: Male  
Ages 0-99

**†Thomas, Jake J DPT**

Green Oaks Physical Therapy LP  
2000 FM 663 Suite 160  
Midlothian, TX 76065  
**(469) 856-2476**  
Gender: Male  
Ages 0-99

**†Thrush, Kyle DPT, PT**

Green Oaks Physical Therapy LP  
2000 FM 663 Suite 160  
Midlothian, TX 76065  
**(469) 856-2476**  
Gender: Male  
Ages 0-99

**†Tu, Hongnhat T PT**

Green Oaks Physical Therapy LP  
2000 FM 663 Suite 160  
Midlothian, TX 76065  
**(469) 856-2476**  
Gender: Male  
Ages 0-99

**†Vo, Sean H DPT, PT**

Green Oaks Physical Therapy LP  
2000 FM 663 Suite 160  
Midlothian, TX 76065  
**(469) 856-2476**  
Gender: Male  
Ages 0-99

**†Wabbersen, Charles V PT**

Green Oaks Physical Therapy LP  
2000 FM 663 Suite 160  
Midlothian, TX 76065  
**(469) 856-2476**  
Gender: Male  
Ages 0-99

**†Walling, Aaron DPT, PT**

Green Oaks Physical Therapy LP  
2000 FM 663 Suite 160  
Midlothian, TX 76065  
**(469) 856-2476**  
Gender: Male  
Ages 0-99

**†West, Brooks J PT**

Achieve Physical Therapy and  
Performance Limited Partnership  
2000 FM 663 Suite 160  
Midlothian, TX 76065  
**(469) 856-2476**  
Gender: Male  
Ages 0-99

**†West, Brooks J PT**

Green Oaks Physical Therapy LP  
2000 FM 663 Suite 160  
Midlothian, TX 76065  
**(469) 856-2476**  
Gender: Male  
Ages 0-99

**†West, Brooks J PT**

R. Clair Physical Therapy Limited  
Partnership  
2000 FM 663 Suite 160  
Midlothian, TX 76065  
**(469) 856-2476**  
Gender: Male  
Ages 0-99

**†Wlasiuk, Jennifer K DPT**

Green Oaks Physical Therapy LP  
2000 FM 663 Suite 160  
Midlothian, TX 76065  
**(469) 856-2476**  
Gender: Female  
Ages 0-99

**Waxahachie****†Davidson, Colton C PT**

Green Oaks Physical Therapy LP  
1540 North Highway 77 Suite 8  
Waxahachie, TX 75165  
**(469) 773-2000**  
Gender: Male  
Ages 0-99

**†Jackson, Jared M PT**

Crossroads Physical Therapy Limited  
Partnership  
1540 North Highway 77 Suite 8  
Waxahachie, TX 75165  
**(469) 773-2000**  
Gender: Male  
Ages 0-99

**†Jackson, Jared M PT**

Green Oaks Physical Therapy LP  
1540 North Highway 77 Suite 8  
Waxahachie, TX 75165  
**(469) 773-2000**  
Gender: Male  
Ages 0-99

**†Miller, Jacob M PT**

Coppell Spine and Sports Rehab  
Limited Partnership  
1540 North Highway 77 Suite 8  
Waxahachie, TX 75165  
**(469) 773-2000**  
Gender: Male  
Ages 0-99

**Fort Bend, TX****Fulshear****†Bethart, Christopher J DPT, PT**

Action Therapy Centers Limited  
Partnership  
29615 FM 1093 Road Suite 2  
Fulshear, TX 77441  
**(281) 533-0507**  
Gender: Male  
Ages 0-99

**†Bethart, Christopher J DPT, PT**

Progressive Hand and Physical Therapy  
29615 FM 1093 Road Suite 2  
Fulshear, TX 77441  
**(281) 533-0507**  
Gender: Male  
Ages 0-99

**†Bethart, Christopher J DPT, PT**

Star Therapy Centers Limited  
Partnership  
29615 FM 1093 Road Suite 2  
Fulshear, TX 77441  
**(281) 533-0507**  
Gender: Male  
Ages 0-99

†**Bhavsar, Nikita PT**  
Action Therapy Centers Limited  
Partnership  
29615 FM 1093 Road Suite 2  
Fulshear, TX 77441  
**(281) 533-0507**  
Gender: Female  
Ages 0-99

†**Bhavsar, Nikita PT**  
Cleveland Physical Therapy LTD  
29615 FM 1093 Road Suite 2  
Fulshear, TX 77441  
**(281) 533-0507**  
Gender: Female  
Ages 0-99

†**Bhavsar, Nikita PT**  
KINGWOOD PHYSICAL THERAPY  
LTD  
29615 FM 1093 Road Suite 2  
Fulshear, TX 77441  
**(281) 533-0507**  
Gender: Female  
Ages 0-99

†**Bhavsar, Nikita PT**  
LAKE HOUSTON PHYSICAL  
THERAPY  
29615 FM 1093 Road Suite 2  
Fulshear, TX 77441  
**(281) 533-0507**  
Gender: Female  
Ages 0-99

†**Bhavsar, Nikita PT**  
Progressive Hand and Physical Therapy  
29615 FM 1093 Road Suite 2  
Fulshear, TX 77441  
**(281) 533-0507**  
Gender: Female  
Ages 0-99

†**Bhavsar, Nikita PT**  
Star Therapy Centers Limited  
Partnership  
29615 FM 1093 Road Suite 2  
Fulshear, TX 77441  
**(281) 533-0507**  
Gender: Female  
Ages 0-99

†**Brown, Philip J PT**  
Star Therapy Centers Limited  
Partnership  
29615 FM 1093 Road Suite 2  
Fulshear, TX 77441  
**(281) 533-0507**  
Gender: Male  
Ages 0-99

†**Brown, Philip J PT**  
US Physical Therapy  
29615 FM 1093 Road Suite 2  
Fulshear, TX 77441  
**(281) 533-0507**  
Gender: Male  
Ages 0-99

†**Chaudhry, Rawar I DPT, PT**  
Action Therapy Centers Limited  
Partnership  
29615 FM 1093 Road Suite 2  
Fulshear, TX 77441  
**(281) 533-0507**  
Gender: Male  
Ages 0-99

†**Chaudhry, Rawar I DPT, PT**  
Progressive Hand and Physical Therapy  
29615 FM 1093 Road Suite 2  
Fulshear, TX 77441  
**(281) 533-0507**  
Gender: Male  
Ages 0-99

†**Chaudhry, Rawar I DPT, PT**  
Star Therapy Centers Limited  
Partnership  
29615 FM 1093 Road Suite 2  
Fulshear, TX 77441  
**(281) 533-0507**  
Gender: Male  
Ages 0-99

†**Chiari, Leigh A PT**  
Action Therapy Centers Limited  
Partnership  
29615 FM 1093 Road Suite 2  
Fulshear, TX 77441  
**(281) 533-0507**  
Gender: Female  
Ages 0-99

†**Chiari, Leigh A PT**  
Progressive Hand and Physical Therapy  
29615 FM 1093 Road Suite 2  
Fulshear, TX 77441  
**(281) 533-0507**  
Gender: Female  
Ages 0-99

†**Chiari, Leigh A PT**  
Star Therapy Centers Limited  
Partnership  
29615 FM 1093 Road Suite 2  
Fulshear, TX 77441  
**(281) 533-0507**  
Gender: Female  
Ages 0-99

†**Christie, Richard H PT**  
Action Therapy Centers Limited  
Partnership  
29615 FM 1093 Road Suite 2  
Fulshear, TX 77441  
**(281) 533-0507**  
Gender: Male  
Ages 0-99

†**Christie, Richard H PT**  
Progressive Hand and Physical Therapy  
29615 FM 1093 Road Suite 2  
Fulshear, TX 77441  
**(281) 533-0507**  
Gender: Male  
Ages 0-99

†**Christie, Richard H PT**  
Star Therapy Centers Limited  
Partnership  
29615 FM 1093 Road Suite 2  
Fulshear, TX 77441  
**(281) 533-0507**  
Gender: Male  
Ages 0-99

†**Cote, GloryAnna H DPT**  
Action Therapy Centers Limited  
Partnership  
29615 FM 1093 Road Suite 2  
Fulshear, TX 77441  
**(281) 533-0507**  
Gender: Female  
Ages 0-99

†**Cote, GloryAnna H DPT**  
Progressive Hand and Physical Therapy  
29615 FM 1093 Road Suite 2  
Fulshear, TX 77441  
**(281) 533-0507**  
Gender: Female  
Ages 0-99

†**Cote, GloryAnna H DPT**  
Star Therapy Centers Limited  
Partnership  
29615 FM 1093 Road Suite 2  
Fulshear, TX 77441  
**(281) 533-0507**  
Gender: Female  
Ages 0-99

†**Deshpande, Sukrut R DPT, PT**  
Action Therapy Centers Limited  
Partnership  
29615 FM 1093 Road Suite 2  
Fulshear, TX 77441  
**(281) 533-0507**  
Gender: Male  
Ages 0-99

†**Deshpande, Sukrut R DPT, PT**  
Star Therapy Centers Limited  
Partnership  
29615 FM 1093 Road Suite 2  
Fulshear, TX 77441  
**(281) 533-0507**  
Gender: Male  
Ages 0-99

†**Dholariya, Binal S PT**  
Action Therapy Centers Limited  
Partnership  
29615 FM 1093 Road Suite 2  
Fulshear, TX 77441  
**(281) 533-0507**  
Gender: Female  
Ages 0-99

†**Dholariya, Binal S PT**  
Star Therapy Centers Limited  
Partnership  
29615 FM 1093 Road Suite 2  
Fulshear, TX 77441  
**(281) 533-0507**  
Gender: Female  
Ages 0-99

**†Eikenhorst, Megan F PT**

Cleveland Physical Therapy LTD  
29615 FM 1093 Road Suite 2  
Fulshear, TX 77441

**(281) 533-0507**

Gender: Female

Ages 0-99

**†Eikenhorst, Megan F PT**

KINGWOOD PHYSICAL THERAPY  
LTD

29615 FM 1093 Road Suite 2  
Fulshear, TX 77441

**(281) 533-0507**

Gender: Female

Ages 0-99

**†Eikenhorst, Megan F PT**

LAKE HOUSTON PHYSICAL  
THERAPY

29615 FM 1093 Road Suite 2  
Fulshear, TX 77441

**(281) 533-0507**

Gender: Female

Ages 0-99

**†Eikenhorst, Megan F PT**

Star Therapy Centers Limited  
Partnership

29615 FM 1093 Road Suite 2  
Fulshear, TX 77441

**(281) 533-0507**

Gender: Female

Ages 0-99

**†Escalante, Ethan PT**

Action Therapy Centers Limited  
Partnership

29615 FM 1093 Road Suite 2  
Fulshear, TX 77441

**(281) 533-0507**

Gender: Male

Ages 0-99

**†Escalante, Ethan PT**

Progressive Hand and Physical Therapy

29615 FM 1093 Road Suite 2  
Fulshear, TX 77441

**(281) 533-0507**

Gender: Male

Ages 0-99

**†Escalante, Ethan PT**

Star Therapy Centers Limited  
Partnership

29615 FM 1093 Road Suite 2  
Fulshear, TX 77441

**(281) 533-0507**

Gender: Male

Ages 0-99

**†Fairbanks, Kaylee F DPT, PT**

Star Therapy Centers Limited  
Partnership

29615 FM 1093 Road Suite 2  
Fulshear, TX 77441

**(281) 533-0507**

Gender: Female

Ages 0-99

**†Fairbanks, Kaylee F DPT, PT**

US Physical Therapy  
29615 FM 1093 Road Suite 2  
Fulshear, TX 77441

**(281) 533-0507**

Gender: Female

Ages 0-99

**†Fontenot, Rheanna C PT**

Star Therapy Centers Limited  
Partnership

29615 FM 1093 Road Suite 2  
Fulshear, TX 77441

**(281) 533-0507**

Gender: Female

Ages 0-99

**†Fontenot, Rheanna C PT**

US Physical Therapy  
29615 FM 1093 Road Suite 2

Fulshear, TX 77441

**(281) 533-0507**

Gender: Female

Ages 0-99

**†Harris, Andrew PT**

Action Therapy Centers Limited  
Partnership

29615 FM 1093 Road Suite 2  
Fulshear, TX 77441

**(281) 533-0507**

Gender: Male

Ages 0-99

**†Harris, Andrew PT**

Progressive Hand and Physical Therapy

29615 FM 1093 Road Suite 2  
Fulshear, TX 77441

**(281) 533-0507**

Gender: Male

Ages 0-99

**†Harris, Andrew PT**

Star Therapy Centers Limited  
Partnership

29615 FM 1093 Road Suite 2  
Fulshear, TX 77441

**(281) 533-0507**

Gender: Male

Ages 0-99

**†Heidebrecht, Andrew PT**

Action Therapy Centers Limited  
Partnership

29615 FM 1093 Road Suite 2  
Fulshear, TX 77441

**(281) 533-0507**

Gender: Male

Ages 0-99

**†Heidebrecht, Andrew PT**

Progressive Hand and Physical Therapy

29615 FM 1093 Road Suite 2  
Fulshear, TX 77441

**(281) 533-0507**

Gender: Male

Ages 0-99

**†Heidebrecht, Andrew PT**

Star Therapy Centers Limited  
Partnership  
29615 FM 1093 Road Suite 2  
Fulshear, TX 77441

**(281) 533-0507**

Gender: Male

Ages 0-99

**†Kondapalli, Subhadra PT**

Action Therapy Centers Limited  
Partnership

29615 FM 1093 Road Suite 2  
Fulshear, TX 77441

**(281) 533-0507**

Gender: Female

Ages 0-99

**†Kondapalli, Subhadra PT**

Star Therapy Centers Limited  
Partnership

29615 FM 1093 Road Suite 2  
Fulshear, TX 77441

**(281) 533-0507**

Gender: Female

Ages 0-99

**†Madrigali, Guiliana S DPT, PT**

Star Therapy Centers Limited  
Partnership

29615 FM 1093 Road Suite 2  
Fulshear, TX 77441

**(281) 533-0507**

Gender: Female

Ages 0-99

**†Madrigali, Guiliana S DPT, PT**

US Physical Therapy  
29615 FM 1093 Road Suite 2  
Fulshear, TX 77441

**(281) 533-0507**

Gender: Female

Ages 0-99

**†Mata, Laura DPT**

Green Oaks Physical Therapy Limited  
Partnership

29615 FM 1093 Road Suite 2  
Fulshear, TX 77441

**(281) 533-0507**

Gender: Female

Ages 0-99

**†Mata, Laura DPT**

Spring-Klein Physical Therapy

29615 FM 1093 Road Suite 2  
Fulshear, TX 77441

**(281) 533-0507**

Gender: Female

Ages 0-99

**†Mata, Laura DPT**

Star Therapy Centers Limited  
Partnership

29615 FM 1093 Road Suite 2  
Fulshear, TX 77441

**(281) 533-0507**

Gender: Female

Ages 0-99

†**Mata, Laura DPT**  
US Physical Therapy  
29615 FM 1093 Road Suite 2  
Fulshear, TX 77441  
**(281) 533-0507**  
Gender: Female  
Ages 0-99

†**Morrison, Margaret C PT**  
Action Therapy Centers Limited  
Partnership  
29615 FM 1093 Road Suite 2  
Fulshear, TX 77441  
**(281) 533-0507**  
Gender: Female  
Ages 0-99

†**Morrison, Margaret C PT**  
Progressive Hand and Physical Therapy  
29615 FM 1093 Road Suite 2  
Fulshear, TX 77441  
**(281) 533-0507**  
Gender: Female  
Ages 0-99

†**Morrison, Margaret C PT**  
Star Therapy Centers Limited  
Partnership  
29615 FM 1093 Road Suite 2  
Fulshear, TX 77441  
**(281) 533-0507**  
Gender: Female  
Ages 0-99

†**Munoz, Alec PT, DPT**  
Star Therapy Centers Limited  
Partnership  
29615 FM 1093 Road Suite 2  
Fulshear, TX 77441  
**(281) 533-0507**  
Gender: Male  
Ages 0-99

†**Munoz, Alec PT, DPT**  
US Physical Therapy  
29615 FM 1093 Road Suite 2  
Fulshear, TX 77441  
**(281) 533-0507**  
Gender: Male  
Ages 0-99

†**Na, Sangin DPT, PT**  
Action Therapy Centers Limited  
Partnership  
29615 FM 1093 Road Suite 2  
Fulshear, TX 77441  
**(281) 533-0507**  
Gender: Male  
Ages 0-99

†**Na, Sangin DPT, PT**  
Star Therapy Centers Limited  
Partnership  
29615 FM 1093 Road Suite 2  
Fulshear, TX 77441  
**(281) 533-0507**  
Gender: Male  
Ages 0-99

†**Olowoyeye, Oluwatosin V MS, DPT, PT**  
Action Therapy Centers Limited  
Partnership  
29615 FM 1093 Road Suite 2  
Fulshear, TX 77441  
**(281) 533-0507**  
Gender: Female  
Ages 0-99

†**Olowoyeye, Oluwatosin V MS, DPT, PT**  
Star Therapy Centers Limited  
Partnership  
29615 FM 1093 Road Suite 2  
Fulshear, TX 77441  
**(281) 533-0507**  
Gender: Female  
Ages 0-99

†**Ramirez Barrera, Mariana C PT, DPT**  
Star Therapy Centers Limited  
Partnership  
29615 FM 1093 Road Suite 2  
Fulshear, TX 77441  
**(281) 533-0507**  
Gender: Female  
Ages 0-99

†**Ramirez Barrera, Mariana C PT, DPT**  
US Physical Therapy  
29615 FM 1093 Road Suite 2  
Fulshear, TX 77441  
**(281) 533-0507**  
Gender: Female  
Ages 0-99

†**Ramirez, Cornelio S PT**  
Action Therapy Centers Limited  
Partnership  
29615 FM 1093 Road Suite 2  
Fulshear, TX 77441  
**(281) 533-0507**  
Gender: Male  
Ages 0-99

†**Ramirez, Cornelio S PT**  
Progressive Hand and Physical Therapy  
29615 FM 1093 Road Suite 2  
Fulshear, TX 77441  
**(281) 533-0507**  
Gender: Male  
Ages 0-99

†**Ramirez, Cornelio S PT**  
Star Therapy Centers Limited  
Partnership  
29615 FM 1093 Road Suite 2  
Fulshear, TX 77441  
**(281) 533-0507**  
Gender: Male  
Ages 0-99

†**Rayner, Joseph H DPT, PT**  
Action Therapy Centers Limited  
Partnership  
29615 FM 1093 Road Suite 2  
Fulshear, TX 77441  
**(281) 533-0507**  
Gender: Male  
Ages 0-99

†**Rayner, Joseph H DPT, PT**  
Star Therapy Centers Limited  
Partnership  
29615 FM 1093 Road Suite 2  
Fulshear, TX 77441  
**(281) 533-0507**  
Gender: Male  
Ages 0-99

†**Riswadkar, Rajeshree PT**  
Action Therapy Centers Limited  
Partnership  
29615 FM 1093 Road Suite 2  
Fulshear, TX 77441  
**(281) 533-0507**  
Gender: Female  
Ages 0-99

†**Riswadkar, Rajeshree PT**  
Progressive Hand and Physical Therapy  
29615 FM 1093 Road Suite 2  
Fulshear, TX 77441  
**(281) 533-0507**  
Gender: Female  
Ages 0-99

†**Riswadkar, Rajeshree PT**  
Star Therapy Centers Limited  
Partnership  
29615 FM 1093 Road Suite 2  
Fulshear, TX 77441  
**(281) 533-0507**  
Gender: Female  
Ages 0-99

†**Rogers, Gabriel DPT**  
Cleveland Physical Therapy LTD  
29615 FM 1093 Road Suite 2  
Fulshear, TX 77441  
**(281) 533-0507**  
Gender: Male  
Ages 0-99

†**Rogers, Gabriel DPT**  
KINGWOOD PHYSICAL THERAPY  
LTD  
29615 FM 1093 Road Suite 2  
Fulshear, TX 77441  
**(281) 533-0507**  
Gender: Male  
Ages 0-99

†**Rogers, Gabriel DPT**  
LAKE HOUSTON PHYSICAL  
THERAPY  
29615 FM 1093 Road Suite 2  
Fulshear, TX 77441  
**(281) 533-0507**  
Gender: Male  
Ages 0-99

†**Rogers, Gabriel DPT**  
Star Therapy Centers Limited  
Partnership  
29615 FM 1093 Road Suite 2  
Fulshear, TX 77441  
**(281) 533-0507**  
Gender: Male  
Ages 0-99

**†Romero, Sergio R DPT, PT**

Action Therapy Centers Limited  
Partnership  
29615 FM 1093 Road Suite 2  
Fulshear, TX 77441  
**(281) 533-0507**  
Gender: Male  
Ages 0-99

**†Romero, Sergio R DPT, PT**

Star Therapy Centers Limited  
Partnership  
29615 FM 1093 Road Suite 2  
Fulshear, TX 77441  
**(281) 533-0507**  
Gender: Male  
Ages 0-99

**†Ronnander, Breanna G PT**

Action Therapy Centers Limited  
Partnership  
29615 FM 1093 Road Suite 2  
Fulshear, TX 77441  
**(281) 533-0507**  
Gender: Female  
Ages 0-99

**†Ronnander, Breanna G PT**

KINGWOOD PHYSICAL THERAPY  
LTD  
29615 FM 1093 Road Suite 2  
Fulshear, TX 77441  
**(281) 533-0507**  
Gender: Female  
Ages 0-99

**†Ronnander, Breanna G PT**

Progressive Hand and Physical Therapy  
29615 FM 1093 Road Suite 2  
Fulshear, TX 77441  
**(281) 533-0507**  
Gender: Female  
Ages 0-99

**†Ronnander, Breanna G PT**

Star Therapy Centers Limited  
Partnership  
29615 FM 1093 Road Suite 2  
Fulshear, TX 77441  
**(281) 533-0507**  
Gender: Female  
Ages 0-99

**†Salgado Pasantes, Kilian DPT, PT**

Star Therapy Centers Limited  
Partnership  
29615 FM 1093 Road Suite 2  
Fulshear, TX 77441  
**(281) 533-0507**  
Gender: Male  
Ages 0-99

**†Salgado Pasantes, Kilian DPT, PT**

US Physical Therapy  
29615 FM 1093 Road Suite 2  
Fulshear, TX 77441  
**(281) 533-0507**  
Gender: Male  
Ages 0-99

**†Shah, Hani P DPT, PT**

Star Therapy Centers Limited  
Partnership  
29615 FM 1093 Road Suite 2  
Fulshear, TX 77441  
**(281) 533-0507**  
Gender: Female  
Ages 0-99

**†Shah, Hani P DPT, PT**

US Physical Therapy  
29615 FM 1093 Road Suite 2  
Fulshear, TX 77441  
**(281) 533-0507**  
Gender: Female  
Ages 0-99

**†Shah, Krishaben N MS, PT**

Star Therapy Centers Limited  
Partnership  
29615 FM 1093 Road Suite 2  
Fulshear, TX 77441  
**(281) 533-0507**  
Gender: Female  
Ages 0-99

**†Shah, Krishaben N MS, PT**

US Physical Therapy  
29615 FM 1093 Road Suite 2  
Fulshear, TX 77441  
**(281) 533-0507**  
Gender: Female  
Ages 0-99

**†Standefer, Rachel DPT, PT**

Star Therapy Centers Limited  
Partnership  
29615 FM 1093 Road Suite 2  
Fulshear, TX 77441  
**(281) 533-0507**  
Gender: Female  
Ages 0-99

**†Standefer, Rachel DPT, PT**

US Physical Therapy  
29615 FM 1093 Road Suite 2  
Fulshear, TX 77441  
**(281) 533-0507**  
Gender: Female  
Ages 0-99

**†Trahan, Madison DPT, PT**

Action Therapy Centers Limited  
Partnership  
29615 FM 1093 Road Suite 2  
Fulshear, TX 77441  
**(281) 533-0507**  
Gender: Female  
Ages 0-99

**†Trahan, Madison DPT, PT**

Star Therapy Centers Limited  
Partnership  
29615 FM 1093 Road Suite 2  
Fulshear, TX 77441  
**(281) 533-0507**  
Gender: Female  
Ages 0-99

**†Williams, Jerica L DPT, PT**

Action Therapy Centers Limited  
Partnership  
29615 FM 1093 Road Suite 2  
Fulshear, TX 77441  
**(281) 533-0507**  
Gender: Female  
Ages 0-99

**†Williams, Jerica L DPT, PT**

Progressive Hand and Physical Therapy  
29615 FM 1093 Road Suite 2  
Fulshear, TX 77441  
**(281) 533-0507**  
Gender: Female  
Ages 0-99

**†Williams, Jerica L DPT, PT**

Star Therapy Centers Limited  
Partnership  
29615 FM 1093 Road Suite 2  
Fulshear, TX 77441  
**(281) 533-0507**  
Gender: Female  
Ages 0-99

**†Williams, Jessica N PT**

Momentum Physical Therapy & Sports  
Rehab LTD Partnersh  
29615 FM 1093 Road Suite 2  
Fulshear, TX 77441  
**(281) 533-0507**  
Gender: Female  
Ages 0-99

**†Williams, Jessica N PT**

Star Therapy Centers Limited  
Partnership  
29615 FM 1093 Road Suite 2  
Fulshear, TX 77441  
**(281) 533-0507**  
Gender: Female  
Ages 0-99

**†Wilson, Patrick B CSCS, DPT, PT**

Action Therapy Centers Limited  
Partnership  
29615 FM 1093 Road Suite 2  
Fulshear, TX 77441  
**(281) 533-0507**  
Gender: Male  
Ages 0-99

**†Wilson, Patrick B CSCS, DPT, PT**

Star Therapy Centers Limited  
Partnership  
29615 FM 1093 Road Suite 2  
Fulshear, TX 77441  
**(281) 533-0507**  
Gender: Male  
Ages 0-99

## **Katy**

### **†Bethart, Christopher J DPT, PT**

Action Therapy Centers Limited  
Partnership  
2840 Commercial Center Boulevard  
Suite 103  
Katy, TX 77494  
**(281) 693-1063**  
Gender: Male  
Ages 0-99

### **†Bethart, Christopher J DPT, PT**

Progressive Hand and Physical Therapy  
2840 Commercial Center Boulevard  
Suite 103  
Katy, TX 77494  
**(281) 693-1063**  
Gender: Male  
Ages 0-99

### **†Bethart, Christopher J DPT, PT**

Star Therapy Centers Limited  
Partnership  
2840 Commercial Center Boulevard  
Suite 103  
Katy, TX 77494  
**(281) 693-1063**  
Gender: Male  
Ages 0-99

### **†Bhavsar, Nikita PT**

Action Therapy Centers Limited  
Partnership  
2840 Commercial Center Boulevard  
Suite 103  
Katy, TX 77494  
**(281) 693-1063**  
Gender: Female  
Ages 0-99

### **†Bhavsar, Nikita PT**

Cleveland Physical Therapy LTD  
2840 Commercial Center Boulevard  
Suite 103  
Katy, TX 77494  
**(281) 693-1063**  
Gender: Female  
Ages 0-99

### **†Bhavsar, Nikita PT**

KINGWOOD PHYSICAL THERAPY  
LTD  
2840 Commercial Center Boulevard  
Suite 103  
Katy, TX 77494  
**(281) 693-1063**  
Gender: Female  
Ages 0-99

### **†Bhavsar, Nikita PT**

LAKE HOUSTON PHYSICAL  
THERAPY  
2840 Commercial Center Boulevard  
Suite 103  
Katy, TX 77494  
**(281) 693-1063**  
Gender: Female  
Ages 0-99

### **†Bhavsar, Nikita PT**

Progressive Hand and Physical Therapy  
2840 Commercial Center Boulevard  
Suite 103  
Katy, TX 77494  
**(281) 693-1063**  
Gender: Female  
Ages 0-99

### **†Bhavsar, Nikita PT**

Star Therapy Centers Limited  
Partnership  
2840 Commercial Center Boulevard  
Suite 103  
Katy, TX 77494  
**(281) 693-1063**  
Gender: Female  
Ages 0-99

### **†Brown, Philip J PT**

Star Therapy Centers Limited  
Partnership  
2840 Commercial Center Boulevard  
Suite 103  
Katy, TX 77494  
**(281) 693-1063**  
Gender: Male  
Ages 0-99

### **†Brown, Philip J PT**

US Physical Therapy  
2840 Commercial Center Boulevard  
Suite 103  
Katy, TX 77494  
**(281) 693-1063**  
Gender: Male  
Ages 0-99

### **†Chaudhry, Rawar I DPT, PT**

Action Therapy Centers Limited  
Partnership  
2840 Commercial Center Boulevard  
Suite 103  
Katy, TX 77494  
**(281) 693-1063**  
Gender: Male  
Ages 0-99

### **†Chaudhry, Rawar I DPT, PT**

Progressive Hand and Physical Therapy  
2840 Commercial Center Boulevard  
Suite 103  
Katy, TX 77494  
**(281) 693-1063**  
Gender: Male  
Ages 0-99

### **†Chaudhry, Rawar I DPT, PT**

Star Therapy Centers Limited  
Partnership  
2840 Commercial Center Boulevard  
Suite 103  
Katy, TX 77494  
**(281) 693-1063**  
Gender: Male  
Ages 0-99

### **†Chiari, Leigh A PT**

Action Therapy Centers Limited  
Partnership  
2840 Commercial Center Boulevard  
Suite 103  
Katy, TX 77494  
**(281) 693-1063**  
Gender: Female  
Ages 0-99

### **†Chiari, Leigh A PT**

Progressive Hand and Physical Therapy  
2840 Commercial Center Boulevard  
Suite 103  
Katy, TX 77494  
**(281) 693-1063**  
Gender: Female  
Ages 0-99

### **†Chiari, Leigh A PT**

Star Therapy Centers Limited  
Partnership  
2840 Commercial Center Boulevard  
Suite 103  
Katy, TX 77494  
**(281) 693-1063**  
Gender: Female  
Ages 0-99

### **†Christie, Richard H PT**

Action Therapy Centers Limited  
Partnership  
2840 Commercial Center Boulevard  
Suite 103  
Katy, TX 77494  
**(281) 693-1063**  
Gender: Male  
Ages 0-99

### **†Christie, Richard H PT**

Progressive Hand and Physical Therapy  
2840 Commercial Center Boulevard  
Suite 103  
Katy, TX 77494  
**(281) 693-1063**  
Gender: Male  
Ages 0-99

### **†Christie, Richard H PT**

Star Therapy Centers Limited  
Partnership  
2840 Commercial Center Boulevard  
Suite 103  
Katy, TX 77494  
**(281) 693-1063**  
Gender: Male  
Ages 0-99

### **†Cote, GloryAnna H DPT**

Action Therapy Centers Limited  
Partnership  
2840 Commercial Center Boulevard  
Suite 103  
Katy, TX 77494  
**(281) 693-1063**  
Gender: Female  
Ages 0-99

**†Cote, GloryAnna H DPT**

Progressive Hand and Physical Therapy  
2840 Commercial Center Boulevard  
Suite 103  
Katy, TX 77494  
**(281) 693-1063**  
Gender: Female  
Ages 0-99

**†Cote, GloryAnna H DPT**

Star Therapy Centers Limited  
Partnership  
2840 Commercial Center Boulevard  
Suite 103  
Katy, TX 77494  
**(281) 693-1063**  
Gender: Female  
Ages 0-99

**†Deshpande, Sukrut R DPT, PT**

Action Therapy Centers Limited  
Partnership  
2840 Commercial Center Boulevard  
Suite 103  
Katy, TX 77494  
**(281) 693-1063**  
Gender: Male  
Ages 0-99

**†Deshpande, Sukrut R DPT, PT**

Star Therapy Centers Limited  
Partnership  
2840 Commercial Center Boulevard  
Suite 103  
Katy, TX 77494  
**(281) 693-1063**  
Gender: Male  
Ages 0-99

**†Dholariya, Binal S PT**

Action Therapy Centers Limited  
Partnership  
2840 Commercial Center Boulevard  
Suite 103  
Katy, TX 77494  
**(281) 693-1063**  
Gender: Female  
Ages 0-99

**†Dholariya, Binal S PT**

Star Therapy Centers Limited  
Partnership  
2840 Commercial Center Boulevard  
Suite 103  
Katy, TX 77494  
**(281) 693-1063**  
Gender: Female  
Ages 0-99

**†Eikenhorst, Megan F PT**

Cleveland Physical Therapy LTD  
2840 Commercial Center Boulevard  
Suite 103  
Katy, TX 77494  
**(281) 693-1063**  
Gender: Female  
Ages 0-99

**†Eikenhorst, Megan F PT**

KINGWOOD PHYSICAL THERAPY  
LTD  
2840 Commercial Center Boulevard  
Suite 103  
Katy, TX 77494  
**(281) 693-1063**  
Gender: Female  
Ages 0-99

**†Eikenhorst, Megan F PT**

LAKE HOUSTON PHYSICAL  
THERAPY  
2840 Commercial Center Boulevard  
Suite 103  
Katy, TX 77494  
**(281) 693-1063**  
Gender: Female  
Ages 0-99

**†Eikenhorst, Megan F PT**

Star Therapy Centers Limited  
Partnership  
2840 Commercial Center Boulevard  
Suite 103  
Katy, TX 77494  
**(281) 693-1063**  
Gender: Female  
Ages 0-99

**†Escalante, Ethan PT**

Action Therapy Centers Limited  
Partnership  
2840 Commercial Center Boulevard  
Suite 103  
Katy, TX 77494  
**(281) 693-1063**  
Gender: Male  
Ages 0-99

**†Escalante, Ethan PT**

Progressive Hand and Physical Therapy  
2840 Commercial Center Boulevard  
Suite 103  
Katy, TX 77494  
**(281) 693-1063**  
Gender: Male  
Ages 0-99

**†Escalante, Ethan PT**

Star Therapy Centers Limited  
Partnership  
2840 Commercial Center Boulevard  
Suite 103  
Katy, TX 77494  
**(281) 693-1063**  
Gender: Male  
Ages 0-99

**†Fairbanks, Kaylee F DPT, PT**

Star Therapy Centers Limited  
Partnership  
2840 Commercial Center Boulevard  
Suite 103  
Katy, TX 77494  
**(281) 693-1063**  
Gender: Female  
Ages 0-99

**†Fairbanks, Kaylee F DPT, PT**

US Physical Therapy  
2840 Commercial Center Boulevard  
Suite 103  
Katy, TX 77494  
**(281) 693-1063**  
Gender: Female  
Ages 0-99

**†Fontenot, Rheanna C PT**

Star Therapy Centers Limited  
Partnership  
2840 Commercial Center Boulevard  
Suite 103  
Katy, TX 77494  
**(281) 693-1063**  
Gender: Female  
Ages 0-99

**†Fontenot, Rheanna C PT**

US Physical Therapy  
2840 Commercial Center Boulevard  
Suite 103  
Katy, TX 77494  
**(281) 693-1063**  
Gender: Female  
Ages 0-99

**†Harris, Andrew PT**

Action Therapy Centers Limited  
Partnership  
2840 Commercial Center Boulevard  
Suite 103  
Katy, TX 77494  
**(281) 693-1063**  
Gender: Male  
Ages 0-99

**†Harris, Andrew PT**

Progressive Hand and Physical Therapy  
2840 Commercial Center Boulevard  
Suite 103  
Katy, TX 77494  
**(281) 693-1063**  
Gender: Male  
Ages 0-99

**†Harris, Andrew PT**

Star Therapy Centers Limited  
Partnership  
2840 Commercial Center Boulevard  
Suite 103  
Katy, TX 77494  
**(281) 693-1063**  
Gender: Male  
Ages 0-99

**†Heidebrecht, Andrew PT**

Action Therapy Centers Limited  
Partnership  
2840 Commercial Center Boulevard  
Suite 103  
Katy, TX 77494  
**(281) 693-1063**  
Gender: Male  
Ages 0-99

†**Heidebrecht, Andrew PT**  
Progressive Hand and Physical Therapy  
2840 Commercial Center Boulevard  
Suite 103  
Katy, TX 77494  
**(281) 693-1063**  
Gender: Male  
Ages 0-99

†**Heidebrecht, Andrew PT**  
Star Therapy Centers Limited  
Partnership  
2840 Commercial Center Boulevard  
Suite 103  
Katy, TX 77494  
**(281) 693-1063**  
Gender: Male  
Ages 0-99

†**Kondapalli, Subhadra PT**  
Action Therapy Centers Limited  
Partnership  
2840 Commercial Center Boulevard  
Suite 103  
Katy, TX 77494  
**(281) 693-1063**  
Gender: Female  
Ages 0-99

†**Kondapalli, Subhadra PT**  
Star Therapy Centers Limited  
Partnership  
2840 Commercial Center Boulevard  
Suite 103  
Katy, TX 77494  
**(281) 693-1063**  
Gender: Female  
Ages 0-99

†**Madrigali, Guiliana S DPT, PT**  
Star Therapy Centers Limited  
Partnership  
2840 Commercial Center Boulevard  
Suite 103  
Katy, TX 77494  
**(281) 693-1063**  
Gender: Female  
Ages 0-99

†**Madrigali, Guiliana S DPT, PT**  
US Physical Therapy  
2840 Commercial Center Boulevard  
Suite 103  
Katy, TX 77494  
**(281) 693-1063**  
Gender: Female  
Ages 0-99

†**Mata, Laura DPT**  
Green Oaks Physical Therapy Limited  
Partnership  
2840 Commercial Center Boulevard  
Suite 103  
Katy, TX 77494  
**(281) 693-1063**  
Gender: Female  
Ages 0-99

†**Mata, Laura DPT**  
Spring-Klein Physical Therapy  
2840 Commercial Center Boulevard  
Suite 103  
Katy, TX 77494  
**(281) 693-1063**  
Gender: Female  
Ages 0-99

†**Mata, Laura DPT**  
Star Therapy Centers Limited  
Partnership  
2840 Commercial Center Boulevard  
Suite 103  
Katy, TX 77494  
**(281) 693-1063**  
Gender: Female  
Ages 0-99

†**Mata, Laura DPT**  
US Physical Therapy  
2840 Commercial Center Boulevard  
Suite 103  
Katy, TX 77494  
**(281) 693-1063**  
Gender: Female  
Ages 0-99

†**Morrison, Margaret C PT**  
Action Therapy Centers Limited  
Partnership  
2840 Commercial Center Boulevard  
Suite 103  
Katy, TX 77494  
**(281) 693-1063**  
Gender: Female  
Ages 0-99

†**Morrison, Margaret C PT**  
Progressive Hand and Physical Therapy  
2840 Commercial Center Boulevard  
Suite 103  
Katy, TX 77494  
**(281) 693-1063**  
Gender: Female  
Ages 0-99

†**Morrison, Margaret C PT**  
Star Therapy Centers Limited  
Partnership  
2840 Commercial Center Boulevard  
Suite 103  
Katy, TX 77494  
**(281) 693-1063**  
Gender: Female  
Ages 0-99

†**Munoz, Alec PT, DPT**  
Action Therapy Centers Limited  
Partnership  
2840 Commercial Center Boulevard  
Suite 103  
Katy, TX 77494  
**(281) 693-1063**  
Gender: Male  
Ages 0-99

†**Munoz, Alec PT, DPT**  
Star Therapy Centers Limited  
Partnership  
2840 Commercial Center Boulevard  
Suite 103  
Katy, TX 77494  
**(281) 693-1063**  
Gender: Male  
Ages 0-99

†**Na, Sangin DPT, PT**  
Action Therapy Centers Limited  
Partnership  
2840 Commercial Center Boulevard  
Suite 103  
Katy, TX 77494  
**(281) 693-1063**  
Gender: Male  
Ages 0-99

†**Na, Sangin DPT, PT**  
Star Therapy Centers Limited  
Partnership  
2840 Commercial Center Boulevard  
Suite 103  
Katy, TX 77494  
**(281) 693-1063**  
Gender: Male  
Ages 0-99

†**Olowoyeye, Oluwatosin V MS, DPT, PT**  
Action Therapy Centers Limited  
Partnership  
2840 Commercial Center Boulevard  
Suite 103  
Katy, TX 77494  
**(281) 693-1063**  
Gender: Female  
Ages 0-99

†**Olowoyeye, Oluwatosin V MS, DPT, PT**  
Star Therapy Centers Limited  
Partnership  
2840 Commercial Center Boulevard  
Suite 103  
Katy, TX 77494  
**(281) 693-1063**  
Gender: Female  
Ages 0-99

†**Ramirez Barrera, Mariana C PT, DPT**  
Star Therapy Centers Limited  
Partnership  
2840 Commercial Center Boulevard  
Suite 103  
Katy, TX 77494  
**(281) 693-1063**  
Gender: Female  
Ages 0-99

†**Ramirez Barrera, Mariana C PT, DPT**  
US Physical Therapy  
2840 Commercial Center Boulevard  
Suite 103  
Katy, TX 77494  
**(281) 693-1063**  
Gender: Female  
Ages 0-99



**†Ramirez, Cornelio S PT**

Action Therapy Centers Limited  
Partnership  
2840 Commercial Center Boulevard  
Suite 103  
Katy, TX 77494  
**(281) 693-1063**  
Gender: Male  
Ages 0-99

**†Ramirez, Cornelio S PT**

Progressive Hand and Physical Therapy  
2840 Commercial Center Boulevard  
Suite 103  
Katy, TX 77494  
**(281) 693-1063**  
Gender: Male  
Ages 0-99

**†Ramirez, Cornelio S PT**

Star Therapy Centers Limited  
Partnership  
2840 Commercial Center Boulevard  
Suite 103  
Katy, TX 77494  
**(281) 693-1063**  
Gender: Male  
Ages 0-99

**†Rayner, Joseph H DPT, PT**

Action Therapy Centers Limited  
Partnership  
2840 Commercial Center Boulevard  
Suite 103  
Katy, TX 77494  
**(281) 693-1063**  
Gender: Male  
Ages 0-99

**†Rayner, Joseph H DPT, PT**

Star Therapy Centers Limited  
Partnership  
2840 Commercial Center Boulevard  
Suite 103  
Katy, TX 77494  
**(281) 693-1063**  
Gender: Male  
Ages 0-99

**†Riswadkar, Rajeshree PT**

Action Therapy Centers Limited  
Partnership  
2840 Commercial Center Boulevard  
Suite 103  
Katy, TX 77494  
**(281) 693-1063**  
Gender: Female  
Ages 0-99

**†Riswadkar, Rajeshree PT**

Progressive Hand and Physical Therapy  
2840 Commercial Center Boulevard  
Suite 103  
Katy, TX 77494  
**(281) 693-1063**  
Gender: Female  
Ages 0-99

**†Riswadkar, Rajeshree PT**

Star Therapy Centers Limited  
Partnership  
2840 Commercial Center Boulevard  
Suite 103  
Katy, TX 77494  
**(281) 693-1063**  
Gender: Female  
Ages 0-99

**†Rogers, Gabriel DPT**

Cleveland Physical Therapy LTD  
2840 Commercial Center Boulevard  
Suite 103  
Katy, TX 77494  
**(281) 693-1063**  
Gender: Male  
Ages 0-99

**†Rogers, Gabriel DPT**

KINGWOOD PHYSICAL THERAPY  
LTD  
2840 Commercial Center Boulevard  
Suite 103  
Katy, TX 77494  
**(281) 693-1063**  
Gender: Male  
Ages 0-99

**†Rogers, Gabriel DPT**

LAKE HOUSTON PHYSICAL  
THERAPY  
2840 Commercial Center Boulevard  
Suite 103  
Katy, TX 77494  
**(281) 693-1063**  
Gender: Male  
Ages 0-99

**†Rogers, Gabriel DPT**

Star Therapy Centers Limited  
Partnership  
2840 Commercial Center Boulevard  
Suite 103  
Katy, TX 77494  
**(281) 693-1063**  
Gender: Male  
Ages 0-99

**†Romero, Sergio R DPT, PT**

Action Therapy Centers Limited  
Partnership  
2840 Commercial Center Boulevard  
Suite 103  
Katy, TX 77494  
**(281) 693-1063**  
Gender: Male  
Ages 0-99

**†Romero, Sergio R DPT, PT**

Star Therapy Centers Limited  
Partnership  
2840 Commercial Center Boulevard  
Suite 103  
Katy, TX 77494  
**(281) 693-1063**  
Gender: Male  
Ages 0-99

**†Ronnander, Breanna G PT**

Action Therapy Centers Limited  
Partnership  
2840 Commercial Center Boulevard  
Suite 103  
Katy, TX 77494  
**(281) 693-1063**  
Gender: Female  
Ages 0-99

**†Ronnander, Breanna G PT**

KINGWOOD PHYSICAL THERAPY  
LTD  
2840 Commercial Center Boulevard  
Suite 103  
Katy, TX 77494  
**(281) 693-1063**  
Gender: Female  
Ages 0-99

**†Ronnander, Breanna G PT**

Progressive Hand and Physical Therapy  
2840 Commercial Center Boulevard  
Suite 103  
Katy, TX 77494  
**(281) 693-1063**  
Gender: Female  
Ages 0-99

**†Ronnander, Breanna G PT**

Star Therapy Centers Limited  
Partnership  
2840 Commercial Center Boulevard  
Suite 103  
Katy, TX 77494  
**(281) 693-1063**  
Gender: Female  
Ages 0-99

**†Salgado Pasantes, Kilian DPT, PT**

Star Therapy Centers Limited  
Partnership  
2840 Commercial Center Boulevard  
Suite 103  
Katy, TX 77494  
**(281) 693-1063**  
Gender: Male  
Ages 0-99

**†Salgado Pasantes, Kilian DPT, PT**

US Physical Therapy  
2840 Commercial Center Boulevard  
Suite 103  
Katy, TX 77494  
**(281) 693-1063**  
Gender: Male  
Ages 0-99

**†Shah, Hani P DPT, PT**

Star Therapy Centers Limited  
Partnership  
2840 Commercial Center Boulevard  
Suite 103  
Katy, TX 77494  
**(281) 693-1063**  
Gender: Female  
Ages 0-99

**†Shah, Hani P DPT, PT**

US Physical Therapy  
2840 Commercial Center Boulevard  
Suite 103  
Katy, TX 77494  
**(281) 693-1063**  
Gender: Female  
Ages 0-99

**†Shah, Krishaben N MS, PT**

Star Therapy Centers Limited  
Partnership  
2840 Commercial Center Boulevard  
Suite 103  
Katy, TX 77494  
**(281) 693-1063**  
Gender: Female  
Ages 0-99

**†Shah, Krishaben N MS, PT**

US Physical Therapy  
2840 Commercial Center Boulevard  
Suite 103  
Katy, TX 77494  
**(281) 693-1063**  
Gender: Female  
Ages 0-99

**†Standefer, Rachel DPT, PT**

Star Therapy Centers Limited  
Partnership  
2840 Commercial Center Boulevard  
Suite 103  
Katy, TX 77494  
**(281) 693-1063**  
Gender: Female  
Ages 0-99

**†Standefer, Rachel DPT, PT**

US Physical Therapy  
2840 Commercial Center Boulevard  
Suite 103  
Katy, TX 77494  
**(281) 693-1063**  
Gender: Female  
Ages 0-99

**†Trahan, Madison DPT, PT**

Action Therapy Centers Limited  
Partnership  
2840 Commercial Center Boulevard  
Suite 103  
Katy, TX 77494  
**(281) 693-1063**  
Gender: Female  
Ages 0-99

**†Trahan, Madison DPT, PT**

Star Therapy Centers Limited  
Partnership  
2840 Commercial Center Boulevard  
Suite 103  
Katy, TX 77494  
**(281) 693-1063**  
Gender: Female  
Ages 0-99

**†Williams, Jerica L DPT, PT**

Action Therapy Centers Limited  
Partnership  
2840 Commercial Center Boulevard  
Suite 103  
Katy, TX 77494  
**(281) 693-1063**  
Gender: Female  
Ages 0-99

**†Williams, Jerica L DPT, PT**

Progressive Hand and Physical Therapy  
2840 Commercial Center Boulevard  
Suite 103  
Katy, TX 77494  
**(281) 693-1063**  
Gender: Female  
Ages 0-99

**†Williams, Jerica L DPT, PT**

Star Therapy Centers Limited  
Partnership  
2840 Commercial Center Boulevard  
Suite 103  
Katy, TX 77494  
**(281) 693-1063**  
Gender: Female  
Ages 0-99

**†Williams, Jessica N PT**

Momentum Physical Therapy & Sports  
Rehab LTD Partnersh  
2840 Commercial Center Boulevard  
Suite 103  
Katy, TX 77494  
**(281) 693-1063**  
Gender: Female  
Ages 0-99

**†Williams, Jessica N PT**

Star Therapy Centers Limited  
Partnership  
2840 Commercial Center Boulevard  
Suite 103  
Katy, TX 77494  
**(281) 693-1063**  
Gender: Female  
Ages 0-99

**†Wilson, Patrick B CSCS, DPT, PT**

Action Therapy Centers Limited  
Partnership  
2840 Commercial Center Boulevard  
Suite 103  
Katy, TX 77494  
**(281) 693-1063**  
Gender: Male  
Ages 0-99

**†Wilson, Patrick B CSCS, DPT, PT**

Star Therapy Centers Limited  
Partnership  
2840 Commercial Center Boulevard  
Suite 103  
Katy, TX 77494  
**(281) 693-1063**  
Gender: Male  
Ages 0-99

**Missouri City****†Andrews, Taylor M PT**

Action Therapy Centers Limited  
Partnership  
5425 Highway 6 Suite D900  
Missouri City, TX 77459  
**(281) 208-9200**  
Gender: Female  
Ages 0-99

**†Andrews, Taylor M PT**

LAKE HOUSTON PHYSICAL  
THERAPY  
5425 Highway 6 Suite D900  
Missouri City, TX 77459  
**(281) 208-9200**  
Gender: Female  
Ages 0-99

**†Andrews, Taylor M PT**

Spring-Klein Physical Therapy  
5425 Highway 6 Suite D900  
Missouri City, TX 77459  
**(281) 208-9200**  
Gender: Female  
Ages 0-99

**†Bethart, Christopher J DPT, PT**

Action Therapy Centers Limited  
Partnership  
5425 Highway 6 Suite D900  
Missouri City, TX 77459  
**(281) 208-9200**  
Gender: Male  
Ages 0-99

**†Bethart, Christopher J DPT, PT**

Progressive Hand and Physical Therapy  
5425 Highway 6 Suite D900  
Missouri City, TX 77459  
**(281) 208-9200**  
Gender: Male  
Ages 0-99

**†Bethart, Christopher J DPT, PT**

Star Therapy Centers Limited  
Partnership  
5425 Highway 6 Suite D900  
Missouri City, TX 77459  
**(281) 208-9200**  
Gender: Male  
Ages 0-99

**†Bhavsar, Nikita PT**

Action Therapy Centers Limited  
Partnership  
5425 Highway 6 Suite D900  
Missouri City, TX 77459  
**(281) 208-9200**  
Gender: Female  
Ages 0-99

**†Bhavsar, Nikita PT**

Cleveland Physical Therapy LTD  
5425 Highway 6 Suite D900  
Missouri City, TX 77459  
**(281) 208-9200**  
Gender: Female  
Ages 0-99

†**Bhavsar, Nikita PT**  
KINGWOOD PHYSICAL THERAPY LTD  
5425 Highway 6 Suite D900  
Missouri City, TX 77459  
**(281) 208-9200**  
Gender: Female  
Ages 0-99

†**Bhavsar, Nikita PT**  
LAKE HOUSTON PHYSICAL THERAPY  
5425 Highway 6 Suite D900  
Missouri City, TX 77459  
**(281) 208-9200**  
Gender: Female  
Ages 0-99

†**Bhavsar, Nikita PT**  
Progressive Hand and Physical Therapy  
5425 Highway 6 Suite D900  
Missouri City, TX 77459  
**(281) 208-9200**  
Gender: Female  
Ages 0-99

†**Bhavsar, Nikita PT**  
Star Therapy Centers Limited Partnership  
5425 Highway 6 Suite D900  
Missouri City, TX 77459  
**(281) 208-9200**  
Gender: Female  
Ages 0-99

†**Brown, Philip J PT**  
Star Therapy Centers Limited Partnership  
5425 Highway 6 Suite D900  
Missouri City, TX 77459  
**(281) 208-9200**  
Gender: Male  
Ages 0-99

†**Brown, Philip J PT**  
US Physical Therapy  
5425 Highway 6 Suite D900  
Missouri City, TX 77459  
**(281) 208-9200**  
Gender: Male  
Ages 0-99

†**Chaudhry, Rawar I DPT, PT**  
Action Therapy Centers Limited Partnership  
5425 Highway 6 Suite D900  
Missouri City, TX 77459  
**(281) 208-9200**  
Gender: Male  
Ages 0-99

†**Chaudhry, Rawar I DPT, PT**  
Progressive Hand and Physical Therapy  
5425 Highway 6 Suite D900  
Missouri City, TX 77459  
**(281) 208-9200**  
Gender: Male  
Ages 0-99

†**Chaudhry, Rawar I DPT, PT**  
Star Therapy Centers Limited Partnership  
5425 Highway 6 Suite D900  
Missouri City, TX 77459  
**(281) 208-9200**  
Gender: Male  
Ages 0-99

†**Christie, Richard H PT**  
Action Therapy Centers Limited Partnership  
5425 Highway 6 Suite D900  
Missouri City, TX 77459  
**(281) 208-9200**  
Gender: Male  
Ages 0-99

†**Christie, Richard H PT**  
Progressive Hand and Physical Therapy  
5425 Highway 6 Suite D900  
Missouri City, TX 77459  
**(281) 208-9200**  
Gender: Male  
Ages 0-99

†**Christie, Richard H PT**  
Star Therapy Centers Limited Partnership  
5425 Highway 6 Suite D900  
Missouri City, TX 77459  
**(281) 208-9200**  
Gender: Male  
Ages 0-99

†**Cote, GloryAnna H DPT**  
Action Therapy Centers Limited Partnership  
5425 Highway 6 Suite D900  
Missouri City, TX 77459  
**(281) 208-9200**  
Gender: Female  
Ages 0-99

†**Cote, GloryAnna H DPT**  
Progressive Hand and Physical Therapy  
5425 Highway 6 Suite D900  
Missouri City, TX 77459  
**(281) 208-9200**  
Gender: Female  
Ages 0-99

†**Cote, GloryAnna H DPT**  
Star Therapy Centers Limited Partnership  
5425 Highway 6 Suite D900  
Missouri City, TX 77459  
**(281) 208-9200**  
Gender: Female  
Ages 0-99

†**Dell, Rachel E DPT**  
Achieve Physical Therapy and Performance Limited Partnership  
5425 Highway 6 Suite D900  
Missouri City, TX 77459  
**(281) 208-9200**  
Gender: Female  
Ages 0-99

†**Dell, Rachel E DPT**  
Action Therapy Centers Limited Partnership  
5425 Highway 6 Suite D900  
Missouri City, TX 77459  
**(281) 208-9200**  
Gender: Female  
Ages 0-99

†**Dell, Rachel E DPT**  
R. Clair Physical Therapy Limited Partnership  
5425 Highway 6 Suite D900  
Missouri City, TX 77459  
**(281) 208-9200**  
Gender: Female  
Ages 0-99

†**Deshpande, Sukrut R DPT, PT**  
Action Therapy Centers Limited Partnership  
5425 Highway 6 Suite D900  
Missouri City, TX 77459  
**(281) 208-9200**  
Gender: Male  
Ages 0-99

†**Deshpande, Sukrut R DPT, PT**  
Star Therapy Centers Limited Partnership  
5425 Highway 6 Suite D900  
Missouri City, TX 77459  
**(281) 208-9200**  
Gender: Male  
Ages 0-99

†**Dholariya, Binal S PT**  
Star Therapy Centers Limited Partnership  
5425 Highway 6 Suite D900  
Missouri City, TX 77459  
**(281) 208-9200**  
Gender: Female  
Ages 0-99

†**Dholariya, Binal S PT**  
US Physical Therapy  
5425 Highway 6 Suite D900  
Missouri City, TX 77459  
**(281) 208-9200**  
Gender: Female  
Ages 0-99

†**Escalante, Ethan PT**  
Action Therapy Centers Limited Partnership  
5425 Highway 6 Suite D900  
Missouri City, TX 77459  
**(281) 208-9200**  
Gender: Male  
Ages 0-99

†**Escalante, Ethan PT**  
Progressive Hand and Physical Therapy  
5425 Highway 6 Suite D900  
Missouri City, TX 77459  
**(281) 208-9200**  
Gender: Male  
Ages 0-99

†**Escalante, Ethan PT**  
Star Therapy Centers Limited  
Partnership  
5425 Highway 6 Suite D900  
Missouri City, TX 77459  
**(281) 208-9200**  
Gender: Male  
Ages 0-99

†**Fairbanks, Kaylee F DPT, PT**  
Star Therapy Centers Limited  
Partnership  
5425 Highway 6 Suite D900  
Missouri City, TX 77459  
**(281) 208-9200**  
Gender: Female  
Ages 0-99

†**Fairbanks, Kaylee F DPT, PT**  
US Physical Therapy  
5425 Highway 6 Suite D900  
Missouri City, TX 77459  
**(281) 208-9200**  
Gender: Female  
Ages 0-99

†**Fontenot, Rheanna C PT**  
Action Therapy Centers Limited  
Partnership  
5425 Highway 6 Suite D900  
Missouri City, TX 77459  
**(281) 208-9200**  
Gender: Female  
Ages 0-99

†**Fontenot, Rheanna C PT**  
Star Therapy Centers Limited  
Partnership  
5425 Highway 6 Suite D900  
Missouri City, TX 77459  
**(281) 208-9200**  
Gender: Female  
Ages 0-99

†**Harris, Andrew PT**  
Action Therapy Centers Limited  
Partnership  
5425 Highway 6 Suite D900  
Missouri City, TX 77459  
**(281) 208-9200**  
Gender: Male  
Ages 0-99

†**Harris, Andrew PT**  
Progressive Hand and Physical Therapy  
5425 Highway 6 Suite D900  
Missouri City, TX 77459  
**(281) 208-9200**  
Gender: Male  
Ages 0-99

†**Harris, Andrew PT**  
Star Therapy Centers Limited  
Partnership  
5425 Highway 6 Suite D900  
Missouri City, TX 77459  
**(281) 208-9200**  
Gender: Male  
Ages 0-99

†**Heidebrecht, Andrew PT**  
Action Therapy Centers Limited  
Partnership  
5425 Highway 6 Suite D900  
Missouri City, TX 77459  
**(281) 208-9200**  
Gender: Male  
Ages 0-99

†**Heidebrecht, Andrew PT**  
Progressive Hand and Physical Therapy  
5425 Highway 6 Suite D900  
Missouri City, TX 77459  
**(281) 208-9200**  
Gender: Male  
Ages 0-99

†**Heidebrecht, Andrew PT**  
Star Therapy Centers Limited  
Partnership  
5425 Highway 6 Suite D900  
Missouri City, TX 77459  
**(281) 208-9200**  
Gender: Male  
Ages 0-99

†**Kondapalli, Subhadra PT**  
Action Therapy Centers Limited  
Partnership  
5425 Highway 6 Suite D900  
Missouri City, TX 77459  
**(281) 208-9200**  
Gender: Female  
Ages 0-99

†**Kondapalli, Subhadra PT**  
Star Therapy Centers Limited  
Partnership  
5425 Highway 6 Suite D900  
Missouri City, TX 77459  
**(281) 208-9200**  
Gender: Female  
Ages 0-99

†**Madrigali, Guiliana S DPT, PT**  
Star Therapy Centers Limited  
Partnership  
5425 Highway 6 Suite D900  
Missouri City, TX 77459  
**(281) 208-9200**  
Gender: Female  
Ages 0-99

†**Madrigali, Guiliana S DPT, PT**  
US Physical Therapy  
5425 Highway 6 Suite D900  
Missouri City, TX 77459  
**(281) 208-9200**  
Gender: Female  
Ages 0-99

†**Mata, Laura DPT**  
Green Oaks Physical Therapy Limited  
Partnership  
5425 Highway 6 Suite D900  
Missouri City, TX 77459  
**(281) 208-9200**  
Gender: Female  
Ages 0-99

†**Mata, Laura DPT**  
Spring-Klein Physical Therapy  
5425 Highway 6 Suite D900  
Missouri City, TX 77459  
**(281) 208-9200**  
Gender: Female  
Ages 0-99

†**Mata, Laura DPT**  
Star Therapy Centers Limited  
Partnership  
5425 Highway 6 Suite D900  
Missouri City, TX 77459  
**(281) 208-9200**  
Gender: Female  
Ages 0-99

†**Mata, Laura DPT**  
US Physical Therapy  
5425 Highway 6 Suite D900  
Missouri City, TX 77459  
**(281) 208-9200**  
Gender: Female  
Ages 0-99

†**Morrison, Margaret C PT**  
Progressive Hand and Physical Therapy  
5425 Highway 6 Suite D900  
Missouri City, TX 77459  
**(281) 208-9200**  
Gender: Female  
Ages 0-99

†**Morrison, Margaret C PT**  
Star Therapy Centers Limited  
Partnership  
5425 Highway 6 Suite D900  
Missouri City, TX 77459  
**(281) 208-9200**  
Gender: Female  
Ages 0-99

†**Morrison, Margaret C PT**  
US Physical Therapy  
5425 Highway 6 Suite D900  
Missouri City, TX 77459  
**(281) 208-9200**  
Gender: Female  
Ages 0-99

†**Munoz, Alec PT, DPT**  
Star Therapy Centers Limited  
Partnership  
5425 Highway 6 Suite D900  
Missouri City, TX 77459  
**(281) 208-9200**  
Gender: Male  
Ages 0-99

†**Munoz, Alec PT, DPT**  
US Physical Therapy  
5425 Highway 6 Suite D900  
Missouri City, TX 77459  
**(281) 208-9200**  
Gender: Male  
Ages 0-99

†**Na, Sangin DPT, PT**  
 Action Therapy Centers Limited  
 Partnership  
 5425 Highway 6 Suite D900  
 Missouri City, TX 77459  
**(281) 208-9200**  
 Gender: Male  
 Ages 0-99

†**Na, Sangin DPT, PT**  
 Star Therapy Centers Limited  
 Partnership  
 5425 Highway 6 Suite D900  
 Missouri City, TX 77459  
**(281) 208-9200**  
 Gender: Male  
 Ages 0-99

†**Olowoyeye, Oluwatosin V MS, DPT, PT**  
 Action Therapy Centers Limited  
 Partnership  
 5425 Highway 6 Suite D900  
 Missouri City, TX 77459  
**(281) 208-9200**  
 Gender: Female  
 Ages 0-99

†**Olowoyeye, Oluwatosin V MS, DPT, PT**  
 Star Therapy Centers Limited  
 Partnership  
 5425 Highway 6 Suite D900  
 Missouri City, TX 77459  
**(281) 208-9200**  
 Gender: Female  
 Ages 0-99

†**Ramirez Barrera, Mariana C PT, DPT**  
 Star Therapy Centers Limited  
 Partnership  
 5425 Highway 6 Suite D900  
 Missouri City, TX 77459  
**(281) 208-9200**  
 Gender: Female  
 Ages 0-99

†**Ramirez Barrera, Mariana C PT, DPT**  
 US Physical Therapy  
 5425 Highway 6 Suite D900  
 Missouri City, TX 77459  
**(281) 208-9200**  
 Gender: Female  
 Ages 0-99

†**Ramirez, Cornelio S PT**  
 Action Therapy Centers Limited  
 Partnership  
 5425 Highway 6 Suite D900  
 Missouri City, TX 77459  
**(281) 208-9200**  
 Gender: Male  
 Ages 0-99

†**Ramirez, Cornelio S PT**  
 Progressive Hand and Physical Therapy  
 5425 Highway 6 Suite D900  
 Missouri City, TX 77459  
**(281) 208-9200**  
 Gender: Male  
 Ages 0-99

†**Ramirez, Cornelio S PT**  
 Star Therapy Centers Limited  
 Partnership  
 5425 Highway 6 Suite D900  
 Missouri City, TX 77459  
**(281) 208-9200**  
 Gender: Male  
 Ages 0-99

†**Rayner, Joseph H DPT, PT**  
 Action Therapy Centers Limited  
 Partnership  
 5425 Highway 6 Suite D900  
 Missouri City, TX 77459  
**(281) 208-9200**  
 Gender: Male  
 Ages 0-99

†**Rayner, Joseph H DPT, PT**  
 Star Therapy Centers Limited  
 Partnership  
 5425 Highway 6 Suite D900  
 Missouri City, TX 77459  
**(281) 208-9200**  
 Gender: Male  
 Ages 0-99

†**Riswadkar, Rajeshree PT**  
 Action Therapy Centers Limited  
 Partnership  
 5425 Highway 6 Suite D900  
 Missouri City, TX 77459  
**(281) 208-9200**  
 Gender: Female  
 Ages 0-99

†**Riswadkar, Rajeshree PT**  
 Progressive Hand and Physical Therapy  
 5425 Highway 6 Suite D900  
 Missouri City, TX 77459  
**(281) 208-9200**  
 Gender: Female  
 Ages 0-99

†**Riswadkar, Rajeshree PT**  
 Star Therapy Centers Limited  
 Partnership  
 5425 Highway 6 Suite D900  
 Missouri City, TX 77459  
**(281) 208-9200**  
 Gender: Female  
 Ages 0-99

†**Romero, Sergio R DPT, PT**  
 Star Therapy Centers Limited  
 Partnership  
 5425 Highway 6 Suite D900  
 Missouri City, TX 77459  
**(281) 208-9200**  
 Gender: Male  
 Ages 0-99

†**Romero, Sergio R DPT, PT**  
 US Physical Therapy  
 5425 Highway 6 Suite D900  
 Missouri City, TX 77459  
**(281) 208-9200**  
 Gender: Male  
 Ages 0-99

†**Ronnander, Breanna G PT**  
 Action Therapy Centers Limited  
 Partnership  
 5425 Highway 6 Suite D900  
 Missouri City, TX 77459  
**(281) 208-9200**  
 Gender: Female  
 Ages 0-99

†**Ronnander, Breanna G PT**  
 KINGWOOD PHYSICAL THERAPY  
 LTD  
 5425 Highway 6 Suite D900  
 Missouri City, TX 77459  
**(281) 208-9200**  
 Gender: Female  
 Ages 0-99

†**Ronnander, Breanna G PT**  
 Progressive Hand and Physical Therapy  
 5425 Highway 6 Suite D900  
 Missouri City, TX 77459  
**(281) 208-9200**  
 Gender: Female  
 Ages 0-99

†**Ronnander, Breanna G PT**  
 Star Therapy Centers Limited  
 Partnership  
 5425 Highway 6 Suite D900  
 Missouri City, TX 77459  
**(281) 208-9200**  
 Gender: Female  
 Ages 0-99

†**Salgado Pasantes, Kilian DPT, PT**  
 Action Therapy Centers Limited  
 Partnership  
 5425 Highway 6 Suite D900  
 Missouri City, TX 77459  
**(281) 208-9200**  
 Gender: Male  
 Ages 0-99

†**Salgado Pasantes, Kilian DPT, PT**  
 Star Therapy Centers Limited  
 Partnership  
 5425 Highway 6 Suite D900  
 Missouri City, TX 77459  
**(281) 208-9200**  
 Gender: Male  
 Ages 0-99

†**Shah, Hani P DPT, PT**  
 Star Therapy Centers Limited  
 Partnership  
 5425 Highway 6 Suite D900  
 Missouri City, TX 77459  
**(281) 208-9200**  
 Gender: Female  
 Ages 0-99

†**Shah, Hani P DPT, PT**  
 US Physical Therapy  
 5425 Highway 6 Suite D900  
 Missouri City, TX 77459  
**(281) 208-9200**  
 Gender: Female  
 Ages 0-99

†Shah, Krishaben N MS, PT  
Action Therapy Centers Limited  
Partnership  
5425 Highway 6 Suite D900  
Missouri City, TX 77459  
**(281) 208-9200**  
Gender: Female  
Ages 0-99

†Shah, Krishaben N MS, PT  
Star Therapy Centers Limited  
Partnership  
5425 Highway 6 Suite D900  
Missouri City, TX 77459  
**(281) 208-9200**  
Gender: Female  
Ages 0-99

†Standefer, Rachel DPT, PT  
Action Therapy Centers Limited  
Partnership  
5425 Highway 6 Suite D900  
Missouri City, TX 77459  
**(281) 208-9200**  
Gender: Female  
Ages 0-99

†Standefer, Rachel DPT, PT  
Star Therapy Centers Limited  
Partnership  
5425 Highway 6 Suite D900  
Missouri City, TX 77459  
**(281) 208-9200**  
Gender: Female  
Ages 0-99

†Trahan, Madison DPT, PT  
Action Therapy Centers Limited  
Partnership  
5425 Highway 6 Suite D900  
Missouri City, TX 77459  
**(281) 208-9200**  
Gender: Female  
Ages 0-99

†Trahan, Madison DPT, PT  
Star Therapy Centers Limited  
Partnership  
5425 Highway 6 Suite D900  
Missouri City, TX 77459  
**(281) 208-9200**  
Gender: Female  
Ages 0-99

†Williams, Jerica L DPT, PT  
Action Therapy Centers Limited  
Partnership  
5425 Highway 6 Suite D900  
Missouri City, TX 77459  
**(281) 208-9200**  
Gender: Female  
Ages 0-99

†Williams, Jerica L DPT, PT  
Progressive Hand and Physical Therapy  
5425 Highway 6 Suite D900  
Missouri City, TX 77459  
**(281) 208-9200**  
Gender: Female  
Ages 0-99

†Williams, Jerica L DPT, PT  
Star Therapy Centers Limited  
Partnership  
5425 Highway 6 Suite D900  
Missouri City, TX 77459  
**(281) 208-9200**  
Gender: Female  
Ages 0-99

†Wilson, Patrick B CSCS,  
DPT, PT  
Action Therapy Centers Limited  
Partnership  
5425 Highway 6 Suite D900  
Missouri City, TX 77459  
**(281) 208-9200**  
Gender: Male  
Ages 0-99

†Wilson, Patrick B CSCS,  
DPT, PT  
Star Therapy Centers Limited  
Partnership  
5425 Highway 6 Suite D900  
Missouri City, TX 77459  
**(281) 208-9200**  
Gender: Male  
Ages 0-99

#### Sugar Land

†Ramirez, Sarah Marie P DPT  
Momentum Physical Therapy & Sports  
Rehab LTD Partnersh  
4971 Sweetwater Boulevard  
Sugar Land, TX 77479  
**(281) 301-1148**  
Gender: Female  
Ages 0-99

### **Gillespie, TX**

#### Fredericksburg

†Aguilar Robledo, JesusR PT,  
DPT  
Fredericksburg Physical Therapy  
Limited Partnership  
1425 East Main Street Suite 600  
Fredericksburg, TX 78624  
**(830) 391-8009**  
Gender: Male  
Ages 0-99

†Ball, Gregory M PT  
Fredericksburg Physical Therapy  
Limited Partnership  
1425 East Main Street Suite 600  
Fredericksburg, TX 78624  
**(830) 391-8009**  
Gender: Male  
Ages 0-99

### **Gregg, TX**

#### Longview

†Gustavsen, Keri DPT  
Hunt and Tate Associates, L.L.C  
5848 Judson Road Suite 201  
Longview, TX 75605  
**(903) 653-4548**  
Gender: Female  
Ages 0-99

†Hunt, Jason W PT  
Hunt and Tate Associates, L.L.C  
5848 Judson Road Suite 201  
Longview, TX 75605  
**(903) 806-8461**  
Gender: Male  
Ages 0-99

†Tate, Jonathan J PT  
Hunt and Tate Associates, L.L.C  
5848 Judson Road Suite 201  
Longview, TX 75605  
**(903) 470-5904**  
Gender: Male  
Ages 0-99

### **Guadalupe, TX**

#### Cibolo

†Blanton, Lauren K PT  
Mission Rehabilitation and Sports  
Medicine LP  
232 Brite Road Suite 113  
Cibolo, TX 78108  
**(210) 566-1269**  
Gender: Female  
Ages 0-99

†Cardoza, Andres F DPT, PT  
Mission Rehabilitation and Sports  
Medicine LP  
232 Brite Road Suite 113  
Cibolo, TX 78108  
**(210) 566-1269**  
Gender: Male  
Ages 0-99

†Coffey, Roger L PT  
Mission Rehabilitation and Sports  
Medicine LP  
232 Brite Road Suite 113  
Cibolo, TX 78108  
**(210) 566-1269**  
Gender: Male  
Ages 0-99

†De Vera, Manuel Ronald B  
PT  
Mission Rehabilitation and Sports  
Medicine LP  
232 Brite Road Suite 113  
Cibolo, TX 78108  
**(210) 566-1269**  
Gender: Male  
Ages 0-99

†Garcia, Clayton A DPT, PT  
Mission Rehabilitation and Sports  
Medicine LP  
232 Brite Road Suite 113  
Cibolo, TX 78108  
**(210) 566-1269**  
Gender: Male  
Ages 0-99

†Giesen, Natalie PT  
Mission Rehabilitation and Sports  
Medicine LP  
232 Brite Road Suite 113  
Cibolo, TX 78108  
**(210) 566-1269**  
Gender: Female  
Ages 0-99

†**Hay, Brittni R DPT, PT**  
Mission Rehabilitation and Sports  
Medicine LP  
232 Brite Road Suite 113  
Cibolo, TX 78108  
**(210) 566-1269**  
Gender: Female  
Ages 0-99

†**Kollister, Stephanie A PT**  
Spring-Klein Physical Therapy  
232 Brite Road Suite 113  
Cibolo, TX 78108  
**(210) 566-1269**  
Gender: Female  
Ages 0-99

†**Kovach, Andrea R PT**  
Mission Rehabilitation and Sports  
Medicine LP  
232 Brite Road Suite 113  
Cibolo, TX 78108  
**(210) 566-1269**  
Gender: Female  
Ages 0-99

†**Light, Phillip M DPT, PT**  
Mission Rehabilitation and Sports  
Medicine LP  
232 Brite Road Suite 113  
Cibolo, TX 78108  
**(210) 566-1269**  
Gender: Male  
Ages 0-99

†**Mercado, Bernabe I DPT, PT**  
Mission Rehabilitation and Sports  
Medicine LP  
232 Brite Road Suite 113  
Cibolo, TX 78108  
**(210) 566-1269**  
Gender: Male  
Ages 0-99

†**Naschke, Stacy R PT**  
Mission Rehabilitation and Sports  
Medicine LP  
232 Brite Road Suite 113  
Cibolo, TX 78108  
**(210) 566-1269**  
Gender: Female  
Ages 0-99

†**Passdar-Shirazi, Adrian A PT**  
Mission Rehabilitation and Sports  
Medicine LP  
232 Brite Road Suite 113  
Cibolo, TX 78108  
**(210) 566-1269**  
Gender: Male  
Ages 0-99

†**Pesquera, Mason DPT, PT**  
Green Oaks Physical Therapy LP  
232 Brite Road Suite 113  
Cibolo, TX 78108  
**(210) 566-1269**  
Gender: Male  
Ages 0-99

†**Pesquera, Mason DPT, PT**  
Mission Rehabilitation and Sports  
Medicine LP  
232 Brite Road Suite 113  
Cibolo, TX 78108  
**(210) 566-1269**  
Gender: Male  
Ages 0-99

†**Ramirez, Brian S PT, DPT**  
Mission Rehabilitation and Sports  
Medicine LP  
232 Brite Road Suite 113  
Cibolo, TX 78108  
**(210) 566-1269**  
Gender: Male  
Ages 0-99

†**Rehler, Anne DPT, PT**  
Mission Rehabilitation and Sports  
Medicine LP  
232 Brite Road Suite 113  
Cibolo, TX 78108  
**(210) 566-1269**  
Gender: Female  
Ages 0-99

†**Rios, Jamie L PT**  
Mission Rehabilitation and Sports  
Medicine LP  
232 Brite Road Suite 113  
Cibolo, TX 78108  
**(210) 566-1269**  
Gender: Female  
Ages 0-99

†**Robinson, Adrienne J PT**  
Mission Rehabilitation and Sports  
Medicine LP  
232 Brite Road Suite 113  
Cibolo, TX 78108  
**(210) 566-1269**  
Gender: Female  
Ages 0-99

†**Roblin, Emily A DPT, PT**  
Mission Rehabilitation and Sports  
Medicine LP  
232 Brite Road Suite 113  
Cibolo, TX 78108  
**(210) 566-1269**  
Gender: Female  
Ages 0-99

†**Rocha, Jacqueline D PT, DPT**  
Mission Rehabilitation and Sports  
Medicine LP  
232 Brite Road Suite 113  
Cibolo, TX 78108  
**(210) 566-1269**  
Gender: Female  
Ages 0-99

†**Siefken, Katrina M PT**  
Mission Rehabilitation and Sports  
Medicine LP  
232 Brite Road Suite 113  
Cibolo, TX 78108  
**(210) 566-1269**  
Gender: Female  
Ages 0-99

†**Simmons, Cassidy M PT**  
Mission Rehabilitation and Sports  
Medicine LP  
232 Brite Road Suite 113  
Cibolo, TX 78108  
**(210) 566-1269**  
Gender: Female  
Ages 0-99

†**Stoffel, Jessica R PT**  
Mission Rehabilitation and Sports  
Medicine LP  
232 Brite Road Suite 113  
Cibolo, TX 78108  
**(210) 566-1269**  
Gender: Female  
Ages 0-99

†**Stoffel, Jessica R PT**  
Momentum Physical Therapy & Sports  
Rehab LTD Partnersh  
232 Brite Road Suite 113  
Cibolo, TX 78108  
**(210) 566-1269**  
Gender: Female  
Ages 0-99

†**Summers, Scott C PT**  
Mission Rehabilitation and Sports  
Medicine LP  
232 Brite Road Suite 113  
Cibolo, TX 78108  
**(210) 566-1269**  
Gender: Male  
Ages 0-99

†**Uba, Kelvin T DPT, PT**  
Mission Rehabilitation and Sports  
Medicine LP  
232 Brite Road Suite 113  
Cibolo, TX 78108  
**(210) 566-1269**  
Gender: Male  
Ages 0-99

### Sequin

†**Blanton, Lauren K PT**  
Mission Rehabilitation and Sports  
Medicine LP  
1415 East Walnut Street Suite 500  
Sequin, TX 78155  
**(830) 240-2608**  
Gender: Female  
Ages 0-99

†**Cardoza, Andres F DPT, PT**  
Mission Rehabilitation and Sports  
Medicine LP  
1415 East Walnut Street Suite 500  
Sequin, TX 78155  
**(830) 240-2608**  
Gender: Male  
Ages 0-99

†**Coffey, Roger L PT**  
Mission Rehabilitation and Sports  
Medicine LP  
1415 East Walnut Street Suite 500  
Sequin, TX 78155  
**(830) 240-2608**  
Gender: Male  
Ages 0-99

**†De Vera, Manuel Ronald B PT**

Mission Rehabilitation and Sports  
Medicine LP  
1415 East Walnut Street Suite 500  
Seguin, TX 78155  
**(830) 240-2608**  
Gender: Male  
Ages 0-99

**†Garcia, Clayton A DPT, PT**

Mission Rehabilitation and Sports  
Medicine LP  
1415 East Walnut Street Suite 500  
Seguin, TX 78155  
**(830) 240-2608**  
Gender: Male  
Ages 0-99

**†Giesen, Natalie PT**

Mission Rehabilitation and Sports  
Medicine LP  
1415 East Walnut Street Suite 500  
Seguin, TX 78155  
**(830) 240-2608**  
Gender: Female  
Ages 0-99

**†Hay, Brittni R DPT, PT**

Mission Rehabilitation and Sports  
Medicine LP  
1415 East Walnut Street Suite 500  
Seguin, TX 78155  
**(830) 240-2608**  
Gender: Female  
Ages 0-99

**†Kollister, Stephanie A PT**

Spring-Klein Physical Therapy  
1415 East Walnut Street Suite 500  
Seguin, TX 78155  
**(830) 240-2608**  
Gender: Female  
Ages 0-99

**†Kovach, Andrea R PT**

Mission Rehabilitation and Sports  
Medicine LP  
1415 East Walnut Street Suite 500  
Seguin, TX 78155  
**(830) 240-2608**  
Gender: Female  
Ages 0-99

**†Light, Phillip M DPT, PT**

Mission Rehabilitation and Sports  
Medicine LP  
1415 East Walnut Street Suite 500  
Seguin, TX 78155  
**(830) 240-2608**  
Gender: Male  
Ages 0-99

**†Mercado, Bernabe I DPT, PT**

Mission Rehabilitation and Sports  
Medicine LP  
1415 East Walnut Street Suite 500  
Seguin, TX 78155  
**(830) 240-2608**  
Gender: Male  
Ages 0-99

**†Naschke, Stacy R PT**

Mission Rehabilitation and Sports  
Medicine LP  
1415 East Walnut Street Suite 500  
Seguin, TX 78155  
**(830) 240-2608**  
Gender: Female  
Ages 0-99

**†Passdar-Shirazi, Adrian A PT**

Mission Rehabilitation and Sports  
Medicine LP  
1415 East Walnut Street Suite 500  
Seguin, TX 78155  
**(830) 240-2608**  
Gender: Male  
Ages 0-99

**†Pesquera, Mason DPT, PT**

Green Oaks Physical Therapy LP  
1415 East Walnut Street Suite 500  
Seguin, TX 78155  
**(830) 240-2608**  
Gender: Male  
Ages 0-99

**†Pesquera, Mason DPT, PT**

Mission Rehabilitation and Sports  
Medicine LP  
1415 East Walnut Street Suite 500  
Seguin, TX 78155  
**(830) 240-2608**  
Gender: Male  
Ages 0-99

**†Ramirez, Brian S PT, DPT**

Mission Rehabilitation and Sports  
Medicine LP  
1415 East Walnut Street Suite 500  
Seguin, TX 78155  
**(830) 240-2608**  
Gender: Male  
Ages 0-99

**†Rehler, Anne DPT, PT**

Mission Rehabilitation and Sports  
Medicine LP  
1415 East Walnut Street Suite 500  
Seguin, TX 78155  
**(830) 240-2608**  
Gender: Female  
Ages 0-99

**†Rios, Jamie L PT**

Mission Rehabilitation and Sports  
Medicine LP  
1415 East Walnut Street Suite 500  
Seguin, TX 78155  
**(830) 240-2608**  
Gender: Female  
Ages 0-99

**†Robinson, Adrienne J PT**

Mission Rehabilitation and Sports  
Medicine LP  
1415 East Walnut Street Suite 500  
Seguin, TX 78155  
**(830) 240-2608**  
Gender: Female  
Ages 0-99

**†Roblin, Emily A DPT, PT**

Mission Rehabilitation and Sports  
Medicine LP  
1415 East Walnut Street Suite 500  
Seguin, TX 78155  
**(830) 240-2608**  
Gender: Female  
Ages 0-99

**†Rocha, Jacqueline D PT, DPT**

Mission Rehabilitation and Sports  
Medicine LP  
1415 East Walnut Street Suite 500  
Seguin, TX 78155  
**(830) 240-2608**  
Gender: Female  
Ages 0-99

**†Siefken, Katrina M PT**

Mission Rehabilitation and Sports  
Medicine LP  
1415 East Walnut Street Suite 500  
Seguin, TX 78155  
**(830) 240-2608**  
Gender: Female  
Ages 0-99

**†Stoffel, Jessica R PT**

Mission Rehabilitation and Sports  
Medicine LP  
1415 East Walnut Street Suite 500  
Seguin, TX 78155  
**(830) 240-2608**  
Gender: Female  
Ages 0-99

**†Stoffel, Jessica R PT**

Momentum Physical Therapy & Sports  
Rehab LTD Partnersh  
1415 East Walnut Street Suite 500  
Seguin, TX 78155  
**(830) 240-2608**  
Gender: Female  
Ages 0-99

**†Summers, Scott C PT**

Mission Rehabilitation and Sports  
Medicine LP  
1415 East Walnut Street Suite 500  
Seguin, TX 78155  
**(830) 240-2608**  
Gender: Male  
Ages 0-99

**†Uba, Kelvin T DPT, PT**

Mission Rehabilitation and Sports  
Medicine LP  
1415 East Walnut Street Suite 500  
Seguin, TX 78155  
**(830) 240-2608**  
Gender: Male  
Ages 0-99

**Hardin, TX**

**Silsbee**

**†Esparza, Francisco N PT**  
Frazier Physical Therapy Ltd  
1162 Highway 327 East  
Silsbee, TX 77656  
**(409) 385-2500**  
Gender: Male  
Ages 0-99



†**Greenwell, Vicki PT**  
 Frazier Physical Therapy Ltd  
 1162 Highway 327 East  
 Silsbee, TX 77656  
**(409) 385-2500**  
 Gender: Female  
 Ages 3-99

## Harris, TX

### Cypress

†**Agholor, Mark DPT**  
 Spring-Klein Physical Therapy  
 13215 Grant Road Suite 900  
 Cypress, TX 77429  
**(832) 220-9211**  
 Gender: Male  
 Ages 0-99

†**Agholor, Mark DPT**  
 Spring-Klein Physical Therapy  
 15201 Mason Road Suite 800  
 Cypress, TX 77433  
**(713) 609-9224**  
 Gender: Male  
 Ages 0-99

†**Andrews, Taylor M PT**  
 Action Therapy Centers Limited  
 Partnership  
 13215 Grant Road Suite 900  
 Cypress, TX 77429  
**(832) 220-9211**  
 Gender: Female  
 Ages 0-99

†**Andrews, Taylor M PT**  
 Cleveland Physical Therapy LTD  
 15201 Mason Road Suite 800  
 Cypress, TX 77433  
**(713) 609-9224**  
 Gender: Female  
 Ages 0-99

†**Andrews, Taylor M PT**  
 LAKE HOUSTON PHYSICAL  
 THERAPY  
 13215 Grant Road Suite 900  
 Cypress, TX 77429  
**(832) 220-9211**  
 Gender: Female  
 Ages 0-99

†**Andrews, Taylor M PT**  
 LAKE HOUSTON PHYSICAL  
 THERAPY  
 15201 Mason Road Suite 800  
 Cypress, TX 77433  
**(713) 609-9224**  
 Gender: Female  
 Ages 0-99

†**Andrews, Taylor M PT**  
 Spring-Klein Physical Therapy  
 13215 Grant Road Suite 900  
 Cypress, TX 77429  
**(832) 220-9211**  
 Gender: Female  
 Ages 0-99

†**Andrews, Taylor M PT**  
 Spring-Klein Physical Therapy  
 15201 Mason Road Suite 800  
 Cypress, TX 77433  
**(713) 609-9224**  
 Gender: Female  
 Ages 0-99

†**Baltodano, Eric B PT**  
 Cleveland Physical Therapy LTD  
 13215 Grant Road Suite 900  
 Cypress, TX 77429  
**(832) 220-9211**  
 Gender: Male  
 Ages 0-99

†**Baltodano, Eric B PT**  
 Cleveland Physical Therapy LTD  
 15201 Mason Road Suite 800  
 Cypress, TX 77433  
**(713) 609-9224**  
 Gender: Male  
 Ages 0-99

†**Baltodano, Eric B PT**  
 KINGWOOD PHYSICAL THERAPY  
 LTD  
 13215 Grant Road Suite 900  
 Cypress, TX 77429  
**(832) 220-9211**  
 Gender: Male  
 Ages 0-99

†**Baltodano, Eric B PT**  
 KINGWOOD PHYSICAL THERAPY  
 LTD  
 15201 Mason Road Suite 800  
 Cypress, TX 77433  
**(713) 609-9224**  
 Gender: Male  
 Ages 0-99

†**Baltodano, Eric B PT**  
 LAKE HOUSTON PHYSICAL  
 THERAPY  
 13215 Grant Road Suite 900  
 Cypress, TX 77429  
**(832) 220-9211**  
 Gender: Male  
 Ages 0-99

†**Baltodano, Eric B PT**  
 LAKE HOUSTON PHYSICAL  
 THERAPY  
 15201 Mason Road Suite 800  
 Cypress, TX 77433  
**(713) 609-9224**  
 Gender: Male  
 Ages 0-99

†**Barranco, Jason T PT**  
 Cleveland Physical Therapy LTD  
 13215 Grant Road Suite 900  
 Cypress, TX 77429  
**(832) 220-9211**  
 Gender: Male  
 Ages 0-99

†**Barranco, Jason T PT**  
 Cleveland Physical Therapy LTD  
 15201 Mason Road Suite 800  
 Cypress, TX 77433  
**(713) 609-9224**  
 Gender: Male  
 Ages 0-99

†**Barranco, Jason T PT**  
 KINGWOOD PHYSICAL THERAPY  
 LTD  
 13215 Grant Road Suite 900  
 Cypress, TX 77429  
**(832) 220-9211**  
 Gender: Male  
 Ages 0-99

†**Barranco, Jason T PT**  
 KINGWOOD PHYSICAL THERAPY  
 LTD  
 15201 Mason Road Suite 800  
 Cypress, TX 77433  
**(713) 609-9224**  
 Gender: Male  
 Ages 0-99

†**Barranco, Jason T PT**  
 LAKE HOUSTON PHYSICAL  
 THERAPY  
 13215 Grant Road Suite 900  
 Cypress, TX 77429  
**(832) 220-9211**  
 Gender: Male  
 Ages 0-99

†**Barranco, Jason T PT**  
 LAKE HOUSTON PHYSICAL  
 THERAPY  
 15201 Mason Road Suite 800  
 Cypress, TX 77433  
**(713) 609-9224**  
 Gender: Male  
 Ages 0-99

†**Bethart, Christopher J DPT,  
 PT**  
 Action Therapy Centers Limited  
 Partnership  
 21211 FM 529 Road Suite 102  
 Cypress, TX 77433  
**(832) 295-0650**  
 Gender: Male  
 Ages 0-99

†**Bethart, Christopher J DPT,  
 PT**  
 Progressive Hand and Physical Therapy  
 21211 FM 529 Road Suite 102  
 Cypress, TX 77433  
**(832) 295-0650**  
 Gender: Male  
 Ages 0-99

†**Bethart, Christopher J DPT,  
 PT**  
 Star Therapy Centers Limited  
 Partnership  
 21211 FM 529 Road Suite 102  
 Cypress, TX 77433  
**(832) 295-0650**  
 Gender: Male  
 Ages 0-99

†**Bhavsar, Nikita PT**  
Action Therapy Centers Limited  
Partnership  
13215 Grant Road Suite 900  
Cypress, TX 77429  
**(832) 220-9211**  
Gender: Female  
Ages 0-99

†**Bhavsar, Nikita PT**  
Action Therapy Centers Limited  
Partnership  
15201 Mason Road Suite 800  
Cypress, TX 77433  
**(713) 609-9224**  
Gender: Female  
Ages 0-99

†**Bhavsar, Nikita PT**  
Action Therapy Centers Limited  
Partnership  
21211 FM 529 Road Suite 102  
Cypress, TX 77433  
**(832) 295-0650**  
Gender: Female  
Ages 0-99

†**Bhavsar, Nikita PT**  
Cleveland Physical Therapy LTD  
13215 Grant Road Suite 900  
Cypress, TX 77429  
**(832) 220-9211**  
Gender: Female  
Ages 0-99

†**Bhavsar, Nikita PT**  
Cleveland Physical Therapy LTD  
15201 Mason Road Suite 800  
Cypress, TX 77433  
**(713) 609-9224**  
Gender: Female  
Ages 0-99

†**Bhavsar, Nikita PT**  
Cleveland Physical Therapy LTD  
21211 FM 529 Road Suite 102  
Cypress, TX 77433  
**(832) 295-0650**  
Gender: Female  
Ages 0-99

†**Bhavsar, Nikita PT**  
KINGWOOD PHYSICAL THERAPY  
LTD  
13215 Grant Road Suite 900  
Cypress, TX 77429  
**(832) 220-9211**  
Gender: Female  
Ages 0-99

†**Bhavsar, Nikita PT**  
KINGWOOD PHYSICAL THERAPY  
LTD  
15201 Mason Road Suite 800  
Cypress, TX 77433  
**(713) 609-9224**  
Gender: Female  
Ages 0-99

†**Bhavsar, Nikita PT**  
KINGWOOD PHYSICAL THERAPY  
LTD  
21211 FM 529 Road Suite 102  
Cypress, TX 77433  
**(832) 295-0650**  
Gender: Female  
Ages 0-99

†**Bhavsar, Nikita PT**  
LAKE HOUSTON PHYSICAL  
THERAPY  
13215 Grant Road Suite 900  
Cypress, TX 77429  
**(832) 220-9211**  
Gender: Female  
Ages 0-99

†**Bhavsar, Nikita PT**  
LAKE HOUSTON PHYSICAL  
THERAPY  
15201 Mason Road Suite 800  
Cypress, TX 77433  
**(713) 609-9224**  
Gender: Female  
Ages 0-99

†**Bhavsar, Nikita PT**  
LAKE HOUSTON PHYSICAL  
THERAPY  
21211 FM 529 Road Suite 102  
Cypress, TX 77433  
**(832) 295-0650**  
Gender: Female  
Ages 0-99

†**Bhavsar, Nikita PT**  
Progressive Hand and Physical Therapy  
13215 Grant Road Suite 900  
Cypress, TX 77429  
**(832) 220-9211**  
Gender: Female  
Ages 0-99

†**Bhavsar, Nikita PT**  
Progressive Hand and Physical Therapy  
15201 Mason Road Suite 800  
Cypress, TX 77433  
**(713) 609-9224**  
Gender: Female  
Ages 0-99

†**Bhavsar, Nikita PT**  
Progressive Hand and Physical Therapy  
21211 FM 529 Road Suite 102  
Cypress, TX 77433  
**(832) 295-0650**  
Gender: Female  
Ages 0-99

†**Bhavsar, Nikita PT**  
Star Therapy Centers Limited  
Partnership  
13215 Grant Road Suite 900  
Cypress, TX 77429  
**(832) 220-9211**  
Gender: Female  
Ages 0-99

†**Bhavsar, Nikita PT**  
Star Therapy Centers Limited  
Partnership  
15201 Mason Road Suite 800  
Cypress, TX 77433  
**(713) 609-9224**  
Gender: Female  
Ages 0-99

†**Bhavsar, Nikita PT**  
Star Therapy Centers Limited  
Partnership  
21211 FM 529 Road Suite 102  
Cypress, TX 77433  
**(832) 295-0650**  
Gender: Female  
Ages 0-99

†**Bieber, Jennifer D DPT**  
Cleveland Physical Therapy LTD  
13215 Grant Road Suite 900  
Cypress, TX 77429  
**(832) 220-9211**  
Gender: Female  
Ages 0-99

†**Bieber, Jennifer D DPT**  
Cleveland Physical Therapy LTD  
15201 Mason Road Suite 800  
Cypress, TX 77433  
**(713) 609-9224**  
Gender: Female  
Ages 0-99

†**Bieber, Jennifer D DPT**  
KINGWOOD PHYSICAL THERAPY  
LTD  
13215 Grant Road Suite 900  
Cypress, TX 77429  
**(832) 220-9211**  
Gender: Female  
Ages 0-99

†**Bieber, Jennifer D DPT**  
KINGWOOD PHYSICAL THERAPY  
LTD  
15201 Mason Road Suite 800  
Cypress, TX 77433  
**(713) 609-9224**  
Gender: Female  
Ages 0-99

†**Bieber, Jennifer D DPT**  
LAKE HOUSTON PHYSICAL  
THERAPY  
13215 Grant Road Suite 900  
Cypress, TX 77429  
**(832) 220-9211**  
Gender: Female  
Ages 0-99

†**Bieber, Jennifer D DPT**  
LAKE HOUSTON PHYSICAL  
THERAPY  
15201 Mason Road Suite 800  
Cypress, TX 77433  
**(713) 609-9224**  
Gender: Female  
Ages 0-99

†**Blake, Jonathan A PT**  
Cleveland Physical Therapy LTD  
13215 Grant Road Suite 900  
Cypress, TX 77429  
**(832) 220-9211**  
Gender: Male  
Ages 0-99

†**Blake, Jonathan A PT**  
Cleveland Physical Therapy LTD  
15201 Mason Road Suite 800  
Cypress, TX 77433  
**(713) 609-9224**  
Gender: Male  
Ages 0-99

†**Blake, Jonathan A PT**  
KINGWOOD PHYSICAL THERAPY LTD  
13215 Grant Road Suite 900  
Cypress, TX 77429  
**(832) 220-9211**  
Gender: Male  
Ages 0-99

†**Blake, Jonathan A PT**  
KINGWOOD PHYSICAL THERAPY LTD  
15201 Mason Road Suite 800  
Cypress, TX 77433  
**(713) 609-9224**  
Gender: Male  
Ages 0-99

†**Blake, Jonathan A PT**  
LAKE HOUSTON PHYSICAL THERAPY  
13215 Grant Road Suite 900  
Cypress, TX 77429  
**(832) 220-9211**  
Gender: Male  
Ages 0-99

†**Blake, Jonathan A PT**  
LAKE HOUSTON PHYSICAL THERAPY  
15201 Mason Road Suite 800  
Cypress, TX 77433  
**(713) 609-9224**  
Gender: Male  
Ages 0-99

†**Brown, Philip J PT**  
Star Therapy Centers Limited Partnership  
21211 FM 529 Road Suite 102  
Cypress, TX 77433  
**(832) 295-0650**  
Gender: Male  
Ages 0-99

†**Brown, Philip J PT**  
US Physical Therapy  
21211 FM 529 Road Suite 102  
Cypress, TX 77433  
**(832) 295-0650**  
Gender: Male  
Ages 0-99

†**Chae, Richard B PT, DPT**  
KINGWOOD PHYSICAL THERAPY LTD  
13215 Grant Road Suite 900  
Cypress, TX 77429  
**(832) 220-9211**  
Gender: Male  
Ages 0-99

†**Chae, Richard B PT, DPT**  
KINGWOOD PHYSICAL THERAPY LTD  
15201 Mason Road Suite 800  
Cypress, TX 77433  
**(713) 609-9224**  
Gender: Male  
Ages 0-99

†**Chaudhry, Rawar I DPT, PT**  
Action Therapy Centers Limited Partnership  
21211 FM 529 Road Suite 102  
Cypress, TX 77433  
**(832) 295-0650**  
Gender: Male  
Ages 0-99

†**Chaudhry, Rawar I DPT, PT**  
Progressive Hand and Physical Therapy  
21211 FM 529 Road Suite 102  
Cypress, TX 77433  
**(832) 295-0650**  
Gender: Male  
Ages 0-99

†**Chaudhry, Rawar I DPT, PT**  
Star Therapy Centers Limited Partnership  
21211 FM 529 Road Suite 102  
Cypress, TX 77433  
**(832) 295-0650**  
Gender: Male  
Ages 0-99

†**Chiari, Leigh A PT**  
Action Therapy Centers Limited Partnership  
21211 FM 529 Road Suite 102  
Cypress, TX 77433  
**(832) 295-0650**  
Gender: Female  
Ages 0-99

†**Chiari, Leigh A PT**  
Progressive Hand and Physical Therapy  
21211 FM 529 Road Suite 102  
Cypress, TX 77433  
**(832) 295-0650**  
Gender: Female  
Ages 0-99

†**Chiari, Leigh A PT**  
Star Therapy Centers Limited Partnership  
21211 FM 529 Road Suite 102  
Cypress, TX 77433  
**(832) 295-0650**  
Gender: Female  
Ages 0-99

†**Christie, Richard H PT**  
Action Therapy Centers Limited Partnership  
21211 FM 529 Road Suite 102  
Cypress, TX 77433  
**(832) 295-0650**  
Gender: Male  
Ages 0-99

†**Christie, Richard H PT**  
Progressive Hand and Physical Therapy  
21211 FM 529 Road Suite 102  
Cypress, TX 77433  
**(832) 295-0650**  
Gender: Male  
Ages 0-99

†**Christie, Richard H PT**  
Star Therapy Centers Limited Partnership  
21211 FM 529 Road Suite 102  
Cypress, TX 77433  
**(832) 295-0650**  
Gender: Male  
Ages 0-99

†**Cope-Randall, Kelly A PT**  
Cleveland Physical Therapy LTD  
13215 Grant Road Suite 900  
Cypress, TX 77429  
**(832) 220-9211**  
Gender: Female  
Ages 0-99

†**Cope-Randall, Kelly A PT**  
Cleveland Physical Therapy LTD  
15201 Mason Road Suite 800  
Cypress, TX 77433  
**(713) 609-9224**  
Gender: Female  
Ages 0-99

†**Cope-Randall, Kelly A PT**  
KINGWOOD PHYSICAL THERAPY LTD  
13215 Grant Road Suite 900  
Cypress, TX 77429  
**(832) 220-9211**  
Gender: Female  
Ages 0-99

†**Cope-Randall, Kelly A PT**  
KINGWOOD PHYSICAL THERAPY LTD  
15201 Mason Road Suite 800  
Cypress, TX 77433  
**(713) 609-9224**  
Gender: Female  
Ages 0-99

†**Cope-Randall, Kelly A PT**  
LAKE HOUSTON PHYSICAL THERAPY  
13215 Grant Road Suite 900  
Cypress, TX 77429  
**(832) 220-9211**  
Gender: Female  
Ages 0-99

**†Cope-Randall, Kelly A PT**

LAKE HOUSTON PHYSICAL  
THERAPY  
15201 Mason Road Suite 800  
Cypress, TX 77433  
**(713) 609-9224**  
Gender: Female  
Ages 0-99

**†Cote, GloryAnna H DPT**

Action Therapy Centers Limited  
Partnership  
21211 FM 529 Road Suite 102  
Cypress, TX 77433  
**(832) 295-0650**  
Gender: Female  
Ages 0-99

**†Cote, GloryAnna H DPT**

Progressive Hand and Physical Therapy  
21211 FM 529 Road Suite 102  
Cypress, TX 77433  
**(832) 295-0650**  
Gender: Female  
Ages 0-99

**†Cote, GloryAnna H DPT**

Star Therapy Centers Limited  
Partnership  
21211 FM 529 Road Suite 102  
Cypress, TX 77433  
**(832) 295-0650**  
Gender: Female  
Ages 0-99

**†Deshpande, Sukrut R DPT,  
PT**

Action Therapy Centers Limited  
Partnership  
21211 FM 529 Road Suite 102  
Cypress, TX 77433  
**(832) 295-0650**  
Gender: Male  
Ages 0-99

**†Deshpande, Sukrut R DPT,  
PT**

Star Therapy Centers Limited  
Partnership  
21211 FM 529 Road Suite 102  
Cypress, TX 77433  
**(832) 295-0650**  
Gender: Male  
Ages 0-99

**†Dholariya, Binal S PT**

Action Therapy Centers Limited  
Partnership  
21211 FM 529 Road Suite 102  
Cypress, TX 77433  
**(832) 295-0650**  
Gender: Female  
Ages 0-99

**†Dholariya, Binal S PT**

Star Therapy Centers Limited  
Partnership  
21211 FM 529 Road Suite 102  
Cypress, TX 77433  
**(832) 295-0650**  
Gender: Female  
Ages 0-99

**†Dones, Arvin C PT**

Cleveland Physical Therapy LTD  
13215 Grant Road Suite 900  
Cypress, TX 77429  
**(832) 220-9211**  
Gender: Male  
Ages 0-99

**†Dones, Arvin C PT**

Cleveland Physical Therapy LTD  
15201 Mason Road Suite 800  
Cypress, TX 77433  
**(713) 609-9224**  
Gender: Male  
Ages 0-99

**†Dones, Arvin C PT**

KINGWOOD PHYSICAL THERAPY  
LTD  
13215 Grant Road Suite 900  
Cypress, TX 77429  
**(832) 220-9211**  
Gender: Male  
Ages 0-99

**†Dones, Arvin C PT**

KINGWOOD PHYSICAL THERAPY  
LTD  
15201 Mason Road Suite 800  
Cypress, TX 77433  
**(713) 609-9224**  
Gender: Male  
Ages 0-99

**†Dones, Arvin C PT**

LAKE HOUSTON PHYSICAL  
THERAPY  
13215 Grant Road Suite 900  
Cypress, TX 77429  
**(832) 220-9211**  
Gender: Male  
Ages 0-99

**†Dones, Arvin C PT**

LAKE HOUSTON PHYSICAL  
THERAPY  
15201 Mason Road Suite 800  
Cypress, TX 77433  
**(713) 609-9224**  
Gender: Male  
Ages 0-99

**†Eikenhorst, Megan F PT**

Cleveland Physical Therapy LTD  
13215 Grant Road Suite 900  
Cypress, TX 77429  
**(832) 220-9211**  
Gender: Female  
Ages 0-99

**†Eikenhorst, Megan F PT**

Cleveland Physical Therapy LTD  
15201 Mason Road Suite 800  
Cypress, TX 77433  
**(713) 609-9224**  
Gender: Female  
Ages 0-99

**†Eikenhorst, Megan F PT**

Cleveland Physical Therapy LTD  
21211 FM 529 Road Suite 102  
Cypress, TX 77433  
**(832) 295-0650**  
Gender: Female  
Ages 0-99

**†Eikenhorst, Megan F PT**

KINGWOOD PHYSICAL THERAPY  
LTD  
13215 Grant Road Suite 900  
Cypress, TX 77429  
**(832) 220-9211**  
Gender: Female  
Ages 0-99

**†Eikenhorst, Megan F PT**

KINGWOOD PHYSICAL THERAPY  
LTD  
15201 Mason Road Suite 800  
Cypress, TX 77433  
**(713) 609-9224**  
Gender: Female  
Ages 0-99

**†Eikenhorst, Megan F PT**

KINGWOOD PHYSICAL THERAPY  
LTD  
21211 FM 529 Road Suite 102  
Cypress, TX 77433  
**(832) 295-0650**  
Gender: Female  
Ages 0-99

**†Eikenhorst, Megan F PT**

LAKE HOUSTON PHYSICAL  
THERAPY  
13215 Grant Road Suite 900  
Cypress, TX 77429  
**(832) 220-9211**  
Gender: Female  
Ages 0-99

**†Eikenhorst, Megan F PT**

LAKE HOUSTON PHYSICAL  
THERAPY  
15201 Mason Road Suite 800  
Cypress, TX 77433  
**(713) 609-9224**  
Gender: Female  
Ages 0-99

**†Eikenhorst, Megan F PT**

LAKE HOUSTON PHYSICAL  
THERAPY  
21211 FM 529 Road Suite 102  
Cypress, TX 77433  
**(832) 295-0650**  
Gender: Female  
Ages 0-99

**†Eikenhorst, Megan F PT**

Star Therapy Centers Limited  
Partnership  
13215 Grant Road Suite 900  
Cypress, TX 77429  
**(832) 220-9211**  
Gender: Female  
Ages 0-99

**†Eikenhorst, Megan F PT**

Star Therapy Centers Limited  
Partnership  
15201 Mason Road Suite 800  
Cypress, TX 77433  
**(713) 609-9224**  
Gender: Female  
Ages 0-99

**†Eikenhorst, Megan F PT**

Star Therapy Centers Limited  
Partnership  
21211 FM 529 Road Suite 102  
Cypress, TX 77433  
**(832) 295-0650**  
Gender: Female  
Ages 0-99

**†Escalante, Ethan PT**

Action Therapy Centers Limited  
Partnership  
21211 FM 529 Road Suite 102  
Cypress, TX 77433  
**(832) 295-0650**  
Gender: Male  
Ages 0-99

**†Escalante, Ethan PT**

Progressive Hand and Physical Therapy  
21211 FM 529 Road Suite 102  
Cypress, TX 77433  
**(832) 295-0650**  
Gender: Male  
Ages 0-99

**†Escalante, Ethan PT**

Star Therapy Centers Limited  
Partnership  
21211 FM 529 Road Suite 102  
Cypress, TX 77433  
**(832) 295-0650**  
Gender: Male  
Ages 0-99

**†Fairbanks, Kaylee F DPT, PT**

Star Therapy Centers Limited  
Partnership  
21211 FM 529 Road Suite 102  
Cypress, TX 77433  
**(832) 295-0650**  
Gender: Female  
Ages 0-99

**†Fairbanks, Kaylee F DPT, PT**

US Physical Therapy  
21211 FM 529 Road Suite 102  
Cypress, TX 77433  
**(832) 295-0650**  
Gender: Female  
Ages 0-99

**†Flores, Jacob M PT, DPT**

KINGWOOD PHYSICAL THERAPY  
LTD  
13215 Grant Road Suite 900  
Cypress, TX 77429  
**(832) 220-9211**  
Gender: Male  
Ages 0-99

**†Flores, Jacob M PT, DPT**

KINGWOOD PHYSICAL THERAPY  
LTD  
15201 Mason Road Suite 800  
Cypress, TX 77433  
**(713) 609-9224**  
Gender: Male  
Ages 0-99

**†Flores, Jacob M PT, DPT**

LAKE HOUSTON PHYSICAL  
THERAPY  
13215 Grant Road Suite 900  
Cypress, TX 77429  
**(832) 220-9211**  
Gender: Male  
Ages 0-99

**†Flores, Jacob M PT, DPT**

LAKE HOUSTON PHYSICAL  
THERAPY  
15201 Mason Road Suite 800  
Cypress, TX 77433  
**(713) 609-9224**  
Gender: Male  
Ages 0-99

**†Fontenot, Rheanna C PT**

Star Therapy Centers Limited  
Partnership  
21211 FM 529 Road Suite 102  
Cypress, TX 77433  
**(832) 295-0650**  
Gender: Female  
Ages 0-99

**†Fontenot, Rheanna C PT**

US Physical Therapy  
21211 FM 529 Road Suite 102  
Cypress, TX 77433  
**(832) 295-0650**  
Gender: Female  
Ages 0-99

**†Harris, Andrew PT**

Action Therapy Centers Limited  
Partnership  
21211 FM 529 Road Suite 102  
Cypress, TX 77433  
**(832) 295-0650**  
Gender: Male  
Ages 0-99

**†Harris, Andrew PT**

Progressive Hand and Physical Therapy  
21211 FM 529 Road Suite 102  
Cypress, TX 77433  
**(832) 295-0650**  
Gender: Male  
Ages 0-99

**†Harris, Andrew PT**

Star Therapy Centers Limited  
Partnership  
21211 FM 529 Road Suite 102  
Cypress, TX 77433  
**(832) 295-0650**  
Gender: Male  
Ages 0-99

**†Heidebrecht, Andrew PT**

Action Therapy Centers Limited  
Partnership  
21211 FM 529 Road Suite 102  
Cypress, TX 77433  
**(832) 295-0650**  
Gender: Male  
Ages 0-99

**†Heidebrecht, Andrew PT**

Progressive Hand and Physical Therapy  
21211 FM 529 Road Suite 102  
Cypress, TX 77433  
**(832) 295-0650**  
Gender: Male  
Ages 0-99

**†Heidebrecht, Andrew PT**

Star Therapy Centers Limited  
Partnership  
21211 FM 529 Road Suite 102  
Cypress, TX 77433  
**(832) 295-0650**  
Gender: Male  
Ages 0-99

**†Hoang, Thuytien L PT**

Cleveland Physical Therapy LTD  
13215 Grant Road Suite 900  
Cypress, TX 77429  
**(832) 220-9211**  
Gender: Female  
Ages 0-99

**†Hoang, Thuytien L PT**

Cleveland Physical Therapy LTD  
15201 Mason Road Suite 800  
Cypress, TX 77433  
**(713) 609-9224**  
Gender: Female  
Ages 0-99

**†Hoang, Thuytien L PT**

LAKE HOUSTON PHYSICAL  
THERAPY  
13215 Grant Road Suite 900  
Cypress, TX 77429  
**(832) 220-9211**  
Gender: Female  
Ages 0-99

**†Hoang, Thuytien L PT**

LAKE HOUSTON PHYSICAL  
THERAPY  
15201 Mason Road Suite 800  
Cypress, TX 77433  
**(713) 609-9224**  
Gender: Female  
Ages 0-99

**†Hoang, Thuytien L PT**

Spring-Klein Physical Therapy  
13215 Grant Road Suite 900  
Cypress, TX 77429  
**(832) 220-9211**  
Gender: Female  
Ages 0-99

**†Hoang, Thuytien L PT**

Spring-Klein Physical Therapy  
15201 Mason Road Suite 800  
Cypress, TX 77433  
**(713) 609-9224**  
Gender: Female  
Ages 0-99

**†Kemble, Allison DPT**

Cleveland Physical Therapy LTD  
13215 Grant Road Suite 900  
Cypress, TX 77429  
**(832) 220-9211**  
Gender: Female  
Ages 0-99

**†Kemble, Allison DPT**

Cleveland Physical Therapy LTD  
15201 Mason Road Suite 800  
Cypress, TX 77433  
**(713) 609-9224**  
Gender: Female  
Ages 0-99

**†Kemble, Allison DPT**

KINGWOOD PHYSICAL THERAPY LTD  
13215 Grant Road Suite 900  
Cypress, TX 77429  
**(832) 220-9211**  
Gender: Female  
Ages 0-99

**†Kemble, Allison DPT**

KINGWOOD PHYSICAL THERAPY LTD  
15201 Mason Road Suite 800  
Cypress, TX 77433  
**(713) 609-9224**  
Gender: Female  
Ages 0-99

**†Kollister, Stephanie A PT**

Spring-Klein Physical Therapy  
13215 Grant Road Suite 900  
Cypress, TX 77429  
**(832) 220-9211**  
Gender: Female  
Ages 0-99

**†Kollister, Stephanie A PT**

Spring-Klein Physical Therapy  
15201 Mason Road Suite 800  
Cypress, TX 77433  
**(713) 609-9224**  
Gender: Female  
Ages 0-99

**†Kondapalli, Subhadra PT**

Action Therapy Centers Limited Partnership  
21211 FM 529 Road Suite 102  
Cypress, TX 77433  
**(832) 295-0650**  
Gender: Female  
Ages 0-99

**†Kondapalli, Subhadra PT**

Star Therapy Centers Limited Partnership  
21211 FM 529 Road Suite 102  
Cypress, TX 77433  
**(832) 295-0650**  
Gender: Female  
Ages 0-99

**†Madrigali, Guiliana S DPT, PT**

Star Therapy Centers Limited Partnership  
21211 FM 529 Road Suite 102  
Cypress, TX 77433  
**(832) 295-0650**  
Gender: Female  
Ages 0-99

**†Madrigali, Guiliana S DPT, PT**

US Physical Therapy  
21211 FM 529 Road Suite 102  
Cypress, TX 77433  
**(832) 295-0650**  
Gender: Female  
Ages 0-99

**†Mallory, Dustin S PT**

Crossroads Physical Therapy LP  
13215 Grant Road Suite 900  
Cypress, TX 77429  
**(832) 220-9211**  
Gender: Male  
Ages 0-99

**†Mallory, Dustin S PT**

Crossroads Physical Therapy LP  
15201 Mason Road Suite 800  
Cypress, TX 77433  
**(713) 609-9224**  
Gender: Male  
Ages 0-99

**†Mallory, Dustin S PT**

Green Oaks Physical Therapy Limited Partnership  
13215 Grant Road Suite 900  
Cypress, TX 77429  
**(832) 220-9211**  
Gender: Male  
Ages 0-99

**†Mallory, Dustin S PT**

Green Oaks Physical Therapy Limited Partnership  
15201 Mason Road Suite 800  
Cypress, TX 77433  
**(713) 609-9224**  
Gender: Male  
Ages 0-99

**†Mallory, Dustin S PT**

Spring-Klein Physical Therapy  
13215 Grant Road Suite 900  
Cypress, TX 77429  
**(832) 220-9211**  
Gender: Male  
Ages 0-99

**†Mallory, Dustin S PT**

Spring-Klein Physical Therapy  
15201 Mason Road Suite 800  
Cypress, TX 77433  
**(713) 609-9224**  
Gender: Male  
Ages 0-99

**†Mata, Laura DPT**

Green Oaks Physical Therapy Limited Partnership  
13215 Grant Road Suite 900  
Cypress, TX 77429  
**(832) 220-9211**  
Gender: Female  
Ages 0-99

**†Mata, Laura DPT**

Green Oaks Physical Therapy Limited Partnership  
15201 Mason Road Suite 800  
Cypress, TX 77433  
**(713) 609-9224**  
Gender: Female  
Ages 0-99

**†Mata, Laura DPT**

Green Oaks Physical Therapy Limited Partnership  
21211 FM 529 Road Suite 102  
Cypress, TX 77433  
**(832) 295-0650**  
Gender: Female  
Ages 0-99

**†Mata, Laura DPT**

Spring-Klein Physical Therapy  
13215 Grant Road Suite 900  
Cypress, TX 77429  
**(832) 220-9211**  
Gender: Female  
Ages 0-99

**†Mata, Laura DPT**

Spring-Klein Physical Therapy  
15201 Mason Road Suite 800  
Cypress, TX 77433  
**(713) 609-9224**  
Gender: Female  
Ages 0-99

**†Mata, Laura DPT**

Spring-Klein Physical Therapy  
21211 FM 529 Road Suite 102  
Cypress, TX 77433  
**(832) 295-0650**  
Gender: Female  
Ages 0-99

**†Mata, Laura DPT**

Star Therapy Centers Limited Partnership  
13215 Grant Road Suite 900  
Cypress, TX 77429  
**(832) 220-9211**  
Gender: Female  
Ages 0-99

†**Mata, Laura DPT**  
 Star Therapy Centers Limited  
 Partnership  
 15201 Mason Road Suite 800  
 Cypress, TX 77433  
**(713) 609-9224**  
 Gender: Female  
 Ages 0-99

†**Mata, Laura DPT**  
 Star Therapy Centers Limited  
 Partnership  
 21211 FM 529 Road Suite 102  
 Cypress, TX 77433  
**(832) 295-0650**  
 Gender: Female  
 Ages 0-99

†**Mata, Laura DPT**  
 US Physical Therapy  
 13215 Grant Road Suite 900  
 Cypress, TX 77429  
**(832) 220-9211**  
 Gender: Female  
 Ages 0-99

†**Mata, Laura DPT**  
 US Physical Therapy  
 15201 Mason Road Suite 800  
 Cypress, TX 77433  
**(713) 609-9224**  
 Gender: Female  
 Ages 0-99

†**Mata, Laura DPT**  
 US Physical Therapy  
 21211 FM 529 Road Suite 102  
 Cypress, TX 77433  
**(832) 295-0650**  
 Gender: Female  
 Ages 0-99

†**Morrison, Margaret C PT**  
 Action Therapy Centers Limited  
 Partnership  
 21211 FM 529 Road Suite 102  
 Cypress, TX 77433  
**(832) 295-0650**  
 Gender: Female  
 Ages 0-99

†**Morrison, Margaret C PT**  
 Progressive Hand and Physical Therapy  
 21211 FM 529 Road Suite 102  
 Cypress, TX 77433  
**(832) 295-0650**  
 Gender: Female  
 Ages 0-99

†**Morrison, Margaret C PT**  
 Star Therapy Centers Limited  
 Partnership  
 21211 FM 529 Road Suite 102  
 Cypress, TX 77433  
**(832) 295-0650**  
 Gender: Female  
 Ages 0-99

†**Munoz, Alec PT, DPT**  
 Star Therapy Centers Limited  
 Partnership  
 21211 FM 529 Road Suite 102  
 Cypress, TX 77433  
**(832) 295-0650**  
 Gender: Male  
 Ages 0-99

†**Munoz, Alec PT, DPT**  
 US Physical Therapy  
 21211 FM 529 Road Suite 102  
 Cypress, TX 77433  
**(832) 295-0650**  
 Gender: Male  
 Ages 0-99

†**Na, Sangin DPT, PT**  
 Action Therapy Centers Limited  
 Partnership  
 21211 FM 529 Road Suite 102  
 Cypress, TX 77433  
**(832) 295-0650**  
 Gender: Male  
 Ages 0-99

†**Na, Sangin DPT, PT**  
 Star Therapy Centers Limited  
 Partnership  
 21211 FM 529 Road Suite 102  
 Cypress, TX 77433  
**(832) 295-0650**  
 Gender: Male  
 Ages 0-99

†**Nguyen, Anna DPT, PT**  
 Cleveland Physical Therapy LTD  
 13215 Grant Road Suite 900  
 Cypress, TX 77429  
**(832) 220-9211**  
 Gender: Female  
 Ages 0-99

†**Nguyen, Anna DPT, PT**  
 LAKE HOUSTON PHYSICAL  
 THERAPY  
 13215 Grant Road Suite 900  
 Cypress, TX 77429  
**(832) 220-9211**  
 Gender: Female  
 Ages 0-99

†**Nguyen, Anna DPT, PT**  
 LAKE HOUSTON PHYSICAL  
 THERAPY  
 15201 Mason Road Suite 800  
 Cypress, TX 77433  
**(713) 609-9224**  
 Gender: Female  
 Ages 0-99

†**Nguyen, Anna DPT, PT**  
 Spring-Klein Physical Therapy  
 13215 Grant Road Suite 900  
 Cypress, TX 77429  
**(832) 220-9211**  
 Gender: Female  
 Ages 0-99

†**Nguyen, Anna DPT, PT**  
 Spring-Klein Physical Therapy  
 15201 Mason Road Suite 800  
 Cypress, TX 77433  
**(713) 609-9224**  
 Gender: Female  
 Ages 0-99

†**Nguyen, David PT, DPT**  
 Cleveland Physical Therapy LTD  
 13215 Grant Road Suite 900  
 Cypress, TX 77429  
**(832) 220-9211**  
 Gender: Male  
 Ages 0-99

†**Nguyen, David PT, DPT**  
 Cleveland Physical Therapy LTD  
 15201 Mason Road Suite 800  
 Cypress, TX 77433  
**(713) 609-9224**  
 Gender: Male  
 Ages 0-99

†**Nguyen, David PT, DPT**  
 LAKE HOUSTON PHYSICAL  
 THERAPY  
 13215 Grant Road Suite 900  
 Cypress, TX 77429  
**(832) 220-9211**  
 Gender: Male  
 Ages 0-99

†**Nguyen, David PT, DPT**  
 LAKE HOUSTON PHYSICAL  
 THERAPY  
 15201 Mason Road Suite 800  
 Cypress, TX 77433  
**(713) 609-9224**  
 Gender: Male  
 Ages 0-99

†**Nguyen, David PT, DPT**  
 Spring-Klein Physical Therapy  
 13215 Grant Road Suite 900  
 Cypress, TX 77429  
**(832) 220-9211**  
 Gender: Male  
 Ages 0-99

†**Nguyen, David PT, DPT**  
 Spring-Klein Physical Therapy  
 15201 Mason Road Suite 800  
 Cypress, TX 77433  
**(713) 609-9224**  
 Gender: Male  
 Ages 0-99

†**Olowoyeye, Oluwatosin V MS, DPT, PT**  
 Action Therapy Centers Limited  
 Partnership  
 21211 FM 529 Road Suite 102  
 Cypress, TX 77433  
**(832) 295-0650**  
 Gender: Female  
 Ages 0-99

**†Olowoyeye, Oluwatosin V  
MS, DPT, PT**

Star Therapy Centers Limited  
Partnership  
21211 FM 529 Road Suite 102  
Cypress, TX 77433  
**(832) 295-0650**  
Gender: Female  
Ages 0-99

**†Palumbos, Alana J PT**

Cleveland Physical Therapy LTD  
13215 Grant Road Suite 900  
Cypress, TX 77429  
**(832) 220-9211**  
Gender: Female  
Ages 0-99

**†Palumbos, Alana J PT**

Cleveland Physical Therapy LTD  
15201 Mason Road Suite 800  
Cypress, TX 77433  
**(713) 609-9224**  
Gender: Female  
Ages 0-99

**†Palumbos, Alana J PT**

KINGWOOD PHYSICAL THERAPY  
LTD  
13215 Grant Road Suite 900  
Cypress, TX 77429  
**(832) 220-9211**  
Gender: Female  
Ages 0-99

**†Palumbos, Alana J PT**

KINGWOOD PHYSICAL THERAPY  
LTD  
15201 Mason Road Suite 800  
Cypress, TX 77433  
**(713) 609-9224**  
Gender: Female  
Ages 0-99

**†Palumbos, Alana J PT**

LAKE HOUSTON PHYSICAL  
THERAPY  
13215 Grant Road Suite 900  
Cypress, TX 77429  
**(832) 220-9211**  
Gender: Female  
Ages 0-99

**†Palumbos, Alana J PT**

LAKE HOUSTON PHYSICAL  
THERAPY  
15201 Mason Road Suite 800  
Cypress, TX 77433  
**(713) 609-9224**  
Gender: Female  
Ages 0-99

**†Perry, Bradley S PT**

KINGWOOD PHYSICAL THERAPY  
LTD  
13215 Grant Road Suite 900  
Cypress, TX 77429  
**(832) 220-9211**  
Gender: Male  
Ages 0-99

**†Perry, Bradley S PT**

KINGWOOD PHYSICAL THERAPY  
LTD  
15201 Mason Road Suite 800  
Cypress, TX 77433  
**(713) 609-9224**  
Gender: Male  
Ages 0-99

**†Peters, Jacob C PT, DPT**

Cleveland Physical Therapy LTD  
13215 Grant Road Suite 900  
Cypress, TX 77429  
**(832) 220-9211**  
Gender: Male  
Ages 0-99

**†Peters, Jacob C PT, DPT**

Cleveland Physical Therapy LTD  
15201 Mason Road Suite 800  
Cypress, TX 77433  
**(713) 609-9224**  
Gender: Male  
Ages 0-99

**†Peters, Jacob C PT, DPT**

KINGWOOD PHYSICAL THERAPY  
LTD  
13215 Grant Road Suite 900  
Cypress, TX 77429  
**(832) 220-9211**  
Gender: Male  
Ages 0-99

**†Peters, Jacob C PT, DPT**

KINGWOOD PHYSICAL THERAPY  
LTD  
15201 Mason Road Suite 800  
Cypress, TX 77433  
**(713) 609-9224**  
Gender: Male  
Ages 0-99

**†Peters, Jacob C PT, DPT**

LAKE HOUSTON PHYSICAL  
THERAPY  
13215 Grant Road Suite 900  
Cypress, TX 77429  
**(832) 220-9211**  
Gender: Male  
Ages 0-99

**†Peters, Jacob C PT, DPT**

LAKE HOUSTON PHYSICAL  
THERAPY  
15201 Mason Road Suite 800  
Cypress, TX 77433  
**(713) 609-9224**  
Gender: Male  
Ages 0-99

**†Ramirez Barrera, Mariana C  
PT, DPT**

Star Therapy Centers Limited  
Partnership  
21211 FM 529 Road Suite 102  
Cypress, TX 77433  
**(832) 295-0650**  
Gender: Female  
Ages 0-99

**†Ramirez Barrera, Mariana C  
PT, DPT**

US Physical Therapy  
21211 FM 529 Road Suite 102  
Cypress, TX 77433  
**(832) 295-0650**  
Gender: Female  
Ages 0-99

**†Ramirez, Cornelio S PT**

Action Therapy Centers Limited  
Partnership  
21211 FM 529 Road Suite 102  
Cypress, TX 77433  
**(832) 295-0650**  
Gender: Male  
Ages 0-99

**†Ramirez, Cornelio S PT**

Progressive Hand and Physical Therapy  
21211 FM 529 Road Suite 102  
Cypress, TX 77433  
**(832) 295-0650**  
Gender: Male  
Ages 0-99

**†Ramirez, Cornelio S PT**

Star Therapy Centers Limited  
Partnership  
21211 FM 529 Road Suite 102  
Cypress, TX 77433  
**(832) 295-0650**  
Gender: Male  
Ages 0-99

**†Rayner, Joseph H DPT, PT**

Action Therapy Centers Limited  
Partnership  
21211 FM 529 Road Suite 102  
Cypress, TX 77433  
**(832) 295-0650**  
Gender: Male  
Ages 0-99

**†Rayner, Joseph H DPT, PT**

Star Therapy Centers Limited  
Partnership  
21211 FM 529 Road Suite 102  
Cypress, TX 77433  
**(832) 295-0650**  
Gender: Male  
Ages 0-99

**†Riebl, Benjamin R DPT, PT**

KINGWOOD PHYSICAL THERAPY  
LTD  
13215 Grant Road Suite 900  
Cypress, TX 77429  
**(832) 220-9211**  
Gender: Male  
Ages 0-99

**†Riebl, Benjamin R DPT, PT**

KINGWOOD PHYSICAL THERAPY  
LTD  
15201 Mason Road Suite 800  
Cypress, TX 77433  
**(713) 609-9224**  
Gender: Male  
Ages 0-99



**†Riemersma, Beth A DPT**

Cleveland Physical Therapy LTD  
13215 Grant Road Suite 900  
Cypress, TX 77429  
(832) 220-9211  
Gender: Female  
Ages 0-99

**†Riemersma, Beth A DPT**

Cleveland Physical Therapy LTD  
15201 Mason Road Suite 800  
Cypress, TX 77433  
(713) 609-9224  
Gender: Female  
Ages 0-99

**†Riemersma, Beth A DPT**

KINGWOOD PHYSICAL THERAPY LTD  
13215 Grant Road Suite 900  
Cypress, TX 77429  
(832) 220-9211  
Gender: Female  
Ages 0-99

**†Riemersma, Beth A DPT**

KINGWOOD PHYSICAL THERAPY LTD  
15201 Mason Road Suite 800  
Cypress, TX 77433  
(713) 609-9224  
Gender: Female  
Ages 0-99

**†Riemersma, Beth A DPT**

LAKE HOUSTON PHYSICAL THERAPY  
13215 Grant Road Suite 900  
Cypress, TX 77429  
(832) 220-9211  
Gender: Female  
Ages 0-99

**†Riemersma, Beth A DPT**

LAKE HOUSTON PHYSICAL THERAPY  
15201 Mason Road Suite 800  
Cypress, TX 77433  
(713) 609-9224  
Gender: Female  
Ages 0-99

**†Riswadkar, Rajeshree PT**

Action Therapy Centers Limited Partnership  
21211 FM 529 Road Suite 102  
Cypress, TX 77433  
(832) 295-0650  
Gender: Female  
Ages 0-99

**†Riswadkar, Rajeshree PT**

Progressive Hand and Physical Therapy  
21211 FM 529 Road Suite 102  
Cypress, TX 77433  
(832) 295-0650  
Gender: Female  
Ages 0-99

**†Riswadkar, Rajeshree PT**

Star Therapy Centers Limited Partnership  
21211 FM 529 Road Suite 102  
Cypress, TX 77433  
(832) 295-0650  
Gender: Female  
Ages 0-99

**†Rogers, Gabriel DPT**

Cleveland Physical Therapy LTD  
13215 Grant Road Suite 900  
Cypress, TX 77429  
(832) 220-9211  
Gender: Male  
Ages 0-99

**†Rogers, Gabriel DPT**

Cleveland Physical Therapy LTD  
15201 Mason Road Suite 800  
Cypress, TX 77433  
(713) 609-9224  
Gender: Male  
Ages 0-99

**†Rogers, Gabriel DPT**

Cleveland Physical Therapy LTD  
21211 FM 529 Road Suite 102  
Cypress, TX 77433  
(832) 295-0650  
Gender: Male  
Ages 0-99

**†Rogers, Gabriel DPT**

KINGWOOD PHYSICAL THERAPY LTD  
13215 Grant Road Suite 900  
Cypress, TX 77429  
(832) 220-9211  
Gender: Male  
Ages 0-99

**†Rogers, Gabriel DPT**

KINGWOOD PHYSICAL THERAPY LTD  
15201 Mason Road Suite 800  
Cypress, TX 77433  
(713) 609-9224  
Gender: Male  
Ages 0-99

**†Rogers, Gabriel DPT**

KINGWOOD PHYSICAL THERAPY LTD  
21211 FM 529 Road Suite 102  
Cypress, TX 77433  
(832) 295-0650  
Gender: Male  
Ages 0-99

**†Rogers, Gabriel DPT**

LAKE HOUSTON PHYSICAL THERAPY  
13215 Grant Road Suite 900  
Cypress, TX 77429  
(832) 220-9211  
Gender: Male  
Ages 0-99

**†Rogers, Gabriel DPT**

LAKE HOUSTON PHYSICAL THERAPY  
15201 Mason Road Suite 800  
Cypress, TX 77433  
(713) 609-9224  
Gender: Male  
Ages 0-99

**†Rogers, Gabriel DPT**

LAKE HOUSTON PHYSICAL THERAPY  
21211 FM 529 Road Suite 102  
Cypress, TX 77433  
(832) 295-0650  
Gender: Male  
Ages 0-99

**†Rogers, Gabriel DPT**

Star Therapy Centers Limited Partnership  
13215 Grant Road Suite 900  
Cypress, TX 77429  
(832) 220-9211  
Gender: Male  
Ages 0-99

**†Rogers, Gabriel DPT**

Star Therapy Centers Limited Partnership  
15201 Mason Road Suite 800  
Cypress, TX 77433  
(713) 609-9224  
Gender: Male  
Ages 0-99

**†Rogers, Gabriel DPT**

Star Therapy Centers Limited Partnership  
21211 FM 529 Road Suite 102  
Cypress, TX 77433  
(832) 295-0650  
Gender: Male  
Ages 0-99

**†Romero, Sergio R DPT, PT**

Action Therapy Centers Limited Partnership  
21211 FM 529 Road Suite 102  
Cypress, TX 77433  
(832) 295-0650  
Gender: Male  
Ages 0-99

**†Romero, Sergio R DPT, PT**

Star Therapy Centers Limited Partnership  
21211 FM 529 Road Suite 102  
Cypress, TX 77433  
(832) 295-0650  
Gender: Male  
Ages 0-99

**†Ronnander, Breanna G PT**

Action Therapy Centers Limited Partnership  
13215 Grant Road Suite 900  
Cypress, TX 77429  
(832) 220-9211  
Gender: Female  
Ages 0-99

**†Ronnander, Breanna G PT**

Action Therapy Centers Limited Partnership  
15201 Mason Road Suite 800  
Cypress, TX 77433  
**(713) 609-9224**  
Gender: Female  
Ages 0-99

**†Ronnander, Breanna G PT**

Action Therapy Centers Limited Partnership  
21211 FM 529 Road Suite 102  
Cypress, TX 77433  
**(832) 295-0650**  
Gender: Female  
Ages 0-99

**†Ronnander, Breanna G PT**

KINGWOOD PHYSICAL THERAPY LTD  
13215 Grant Road Suite 900  
Cypress, TX 77429  
**(832) 220-9211**  
Gender: Female  
Ages 0-99

**†Ronnander, Breanna G PT**

KINGWOOD PHYSICAL THERAPY LTD  
15201 Mason Road Suite 800  
Cypress, TX 77433  
**(713) 609-9224**  
Gender: Female  
Ages 0-99

**†Ronnander, Breanna G PT**

KINGWOOD PHYSICAL THERAPY LTD  
21211 FM 529 Road Suite 102  
Cypress, TX 77433  
**(832) 295-0650**  
Gender: Female  
Ages 0-99

**†Ronnander, Breanna G PT**

Progressive Hand and Physical Therapy  
13215 Grant Road Suite 900  
Cypress, TX 77429  
**(832) 220-9211**  
Gender: Female  
Ages 0-99

**†Ronnander, Breanna G PT**

Progressive Hand and Physical Therapy  
15201 Mason Road Suite 800  
Cypress, TX 77433  
**(713) 609-9224**  
Gender: Female  
Ages 0-99

**†Ronnander, Breanna G PT**

Progressive Hand and Physical Therapy  
21211 FM 529 Road Suite 102  
Cypress, TX 77433  
**(832) 295-0650**  
Gender: Female  
Ages 0-99

**†Ronnander, Breanna G PT**

Star Therapy Centers Limited Partnership  
13215 Grant Road Suite 900  
Cypress, TX 77429  
**(832) 220-9211**  
Gender: Female  
Ages 0-99

**†Ronnander, Breanna G PT**

Star Therapy Centers Limited Partnership  
15201 Mason Road Suite 800  
Cypress, TX 77433  
**(713) 609-9224**  
Gender: Female  
Ages 0-99

**†Ronnander, Breanna G PT**

Star Therapy Centers Limited Partnership  
21211 FM 529 Road Suite 102  
Cypress, TX 77433  
**(832) 295-0650**  
Gender: Female  
Ages 0-99

**†Salgado Pasantes, Kilian DPT, PT**

Star Therapy Centers Limited Partnership  
21211 FM 529 Road Suite 102  
Cypress, TX 77433  
**(832) 295-0650**  
Gender: Male  
Ages 0-99

**†Salgado Pasantes, Kilian DPT, PT**

US Physical Therapy  
21211 FM 529 Road Suite 102  
Cypress, TX 77433  
**(832) 295-0650**  
Gender: Male  
Ages 0-99

**†Shaffer, Stephen C DPT, PT**

Cleveland Physical Therapy LTD  
13215 Grant Road Suite 900  
Cypress, TX 77429  
**(832) 220-9211**  
Gender: Male  
Ages 0-99

**†Shaffer, Stephen C DPT, PT**

Cleveland Physical Therapy LTD  
15201 Mason Road Suite 800  
Cypress, TX 77433  
**(713) 609-9224**  
Gender: Male  
Ages 0-99

**†Shaffer, Stephen C DPT, PT**

KINGWOOD PHYSICAL THERAPY LTD  
13215 Grant Road Suite 900  
Cypress, TX 77429  
**(832) 220-9211**  
Gender: Male  
Ages 0-99

**†Shaffer, Stephen C DPT, PT**

KINGWOOD PHYSICAL THERAPY LTD  
15201 Mason Road Suite 800  
Cypress, TX 77433  
**(713) 609-9224**  
Gender: Male  
Ages 0-99

**†Shaffer, Stephen C DPT, PT**

LAKE HOUSTON PHYSICAL THERAPY  
13215 Grant Road Suite 900  
Cypress, TX 77429  
**(832) 220-9211**  
Gender: Male  
Ages 0-99

**†Shaffer, Stephen C DPT, PT**

LAKE HOUSTON PHYSICAL THERAPY  
15201 Mason Road Suite 800  
Cypress, TX 77433  
**(713) 609-9224**  
Gender: Male  
Ages 0-99

**†Shah, Hani P DPT, PT**

Star Therapy Centers Limited Partnership  
21211 FM 529 Road Suite 102  
Cypress, TX 77433  
**(832) 295-0650**  
Gender: Female  
Ages 0-99

**†Shah, Hani P DPT, PT**

US Physical Therapy  
21211 FM 529 Road Suite 102  
Cypress, TX 77433  
**(832) 295-0650**  
Gender: Female  
Ages 0-99

**†Shah, Krishaben N MS, PT**

Star Therapy Centers Limited Partnership  
21211 FM 529 Road Suite 102  
Cypress, TX 77433  
**(832) 295-0650**  
Gender: Female  
Ages 0-99

**†Shah, Krishaben N MS, PT**

US Physical Therapy  
21211 FM 529 Road Suite 102  
Cypress, TX 77433  
**(832) 295-0650**  
Gender: Female  
Ages 0-99

**†Sienkowski, Emily C PT, DPT**

Cleveland Physical Therapy LTD  
13215 Grant Road Suite 900  
Cypress, TX 77429  
**(832) 220-9211**  
Gender: Female  
Ages 0-99

†**Sienkowski, Emily C PT, DPT**  
 Cleveland Physical Therapy LTD  
 15201 Mason Road Suite 800  
 Cypress, TX 77433  
**(713) 609-9224**  
 Gender: Female  
 Ages 0-99

†**Sienkowski, Emily C PT, DPT**  
 KINGWOOD PHYSICAL THERAPY LTD  
 13215 Grant Road Suite 900  
 Cypress, TX 77429  
**(832) 220-9211**  
 Gender: Female  
 Ages 0-99

†**Sienkowski, Emily C PT, DPT**  
 KINGWOOD PHYSICAL THERAPY LTD  
 15201 Mason Road Suite 800  
 Cypress, TX 77433  
**(713) 609-9224**  
 Gender: Female  
 Ages 0-99

†**Sienkowski, Emily C PT, DPT**  
 LAKE HOUSTON PHYSICAL THERAPY  
 13215 Grant Road Suite 900  
 Cypress, TX 77429  
**(832) 220-9211**  
 Gender: Female  
 Ages 0-99

†**Sienkowski, Emily C PT, DPT**  
 LAKE HOUSTON PHYSICAL THERAPY  
 15201 Mason Road Suite 800  
 Cypress, TX 77433  
**(713) 609-9224**  
 Gender: Female  
 Ages 0-99

†**Sontheimer, Nicole C PT**  
 KINGWOOD PHYSICAL THERAPY LTD  
 13215 Grant Road Suite 900  
 Cypress, TX 77429  
**(832) 220-9211**  
 Gender: Female  
 Ages 0-99

†**Sontheimer, Nicole C PT**  
 KINGWOOD PHYSICAL THERAPY LTD  
 15201 Mason Road Suite 800  
 Cypress, TX 77433  
**(713) 609-9224**  
 Gender: Female  
 Ages 0-99

†**Sontheimer, Nicole C PT**  
 LAKE HOUSTON PHYSICAL THERAPY  
 13215 Grant Road Suite 900  
 Cypress, TX 77429  
**(832) 220-9211**  
 Gender: Female  
 Ages 0-99

†**Sontheimer, Nicole C PT**  
 LAKE HOUSTON PHYSICAL THERAPY  
 15201 Mason Road Suite 800  
 Cypress, TX 77433  
**(713) 609-9224**  
 Gender: Female  
 Ages 0-99

†**Stone, Reagan L PT, DPT**  
 KINGWOOD PHYSICAL THERAPY LTD  
 13215 Grant Road Suite 900  
 Cypress, TX 77429  
**(832) 220-9211**  
 Gender: Female  
 Ages 0-99

†**Stone, Reagan L PT, DPT**  
 KINGWOOD PHYSICAL THERAPY LTD  
 15201 Mason Road Suite 800  
 Cypress, TX 77433  
**(713) 609-9224**  
 Gender: Female  
 Ages 0-99

†**Stone, Reagan L PT, DPT**  
 LAKE HOUSTON PHYSICAL THERAPY  
 13215 Grant Road Suite 900  
 Cypress, TX 77429  
**(832) 220-9211**  
 Gender: Female  
 Ages 0-99

†**Stone, Reagan L PT, DPT**  
 LAKE HOUSTON PHYSICAL THERAPY  
 15201 Mason Road Suite 800  
 Cypress, TX 77433  
**(713) 609-9224**  
 Gender: Female  
 Ages 0-99

†**Strantz, Ivy L DPT**  
 LAKE HOUSTON PHYSICAL THERAPY  
 13215 Grant Road Suite 900  
 Cypress, TX 77429  
**(832) 220-9211**  
 Gender: Female  
 Ages 0-99

†**Strantz, Ivy L DPT**  
 LAKE HOUSTON PHYSICAL THERAPY  
 15201 Mason Road Suite 800  
 Cypress, TX 77433  
**(713) 609-9224**  
 Gender: Female  
 Ages 0-99

†**Streit, Dakota C DPT, PT**  
 KINGWOOD PHYSICAL THERAPY LTD  
 13215 Grant Road Suite 900  
 Cypress, TX 77429  
**(832) 220-9211**  
 Gender: Male  
 Ages 0-99

†**Streit, Dakota C DPT, PT**  
 KINGWOOD PHYSICAL THERAPY LTD  
 15201 Mason Road Suite 800  
 Cypress, TX 77433  
**(713) 609-9224**  
 Gender: Male  
 Ages 0-99

†**Streit, Dakota C DPT, PT**  
 LAKE HOUSTON PHYSICAL THERAPY  
 13215 Grant Road Suite 900  
 Cypress, TX 77429  
**(832) 220-9211**  
 Gender: Male  
 Ages 0-99

†**Streit, Dakota C DPT, PT**  
 LAKE HOUSTON PHYSICAL THERAPY  
 15201 Mason Road Suite 800  
 Cypress, TX 77433  
**(713) 609-9224**  
 Gender: Male  
 Ages 0-99

†**Ton, David T DPT**  
 Cleveland Physical Therapy LTD  
 13215 Grant Road Suite 900  
 Cypress, TX 77429  
**(832) 220-9211**  
 Gender: Male  
 Ages 0-99

†**Ton, David T DPT**  
 Cleveland Physical Therapy LTD  
 15201 Mason Road Suite 800  
 Cypress, TX 77433  
**(713) 609-9224**  
 Gender: Male  
 Ages 0-99

†**Ton, David T DPT**  
 LAKE HOUSTON PHYSICAL THERAPY  
 13215 Grant Road Suite 900  
 Cypress, TX 77429  
**(832) 220-9211**  
 Gender: Male  
 Ages 0-99

†**Ton, David T DPT**  
 LAKE HOUSTON PHYSICAL THERAPY  
 15201 Mason Road Suite 800  
 Cypress, TX 77433  
**(713) 609-9224**  
 Gender: Male  
 Ages 0-99

†**Ton, David T DPT**  
 Spring-Klein Physical Therapy  
 13215 Grant Road Suite 900  
 Cypress, TX 77429  
**(832) 220-9211**  
 Gender: Male  
 Ages 0-99

**†Ton, David T DPT**

Spring-Klein Physical Therapy  
15201 Mason Road Suite 800  
Cypress, TX 77433  
**(713) 609-9224**  
Gender: Male  
Ages 0-99

**†Trahan, Madison DPT, PT**

Action Therapy Centers Limited  
Partnership  
21211 FM 529 Road Suite 102  
Cypress, TX 77433  
**(832) 295-0650**  
Gender: Female  
Ages 0-99

**†Trahan, Madison DPT, PT**

Star Therapy Centers Limited  
Partnership  
21211 FM 529 Road Suite 102  
Cypress, TX 77433  
**(832) 295-0650**  
Gender: Female  
Ages 0-99

**†Ward, Nathan M PT**

Cleveland Physical Therapy LTD  
13215 Grant Road Suite 900  
Cypress, TX 77429  
**(832) 220-9211**  
Gender: Male  
Ages 0-99

**†Ward, Nathan M PT**

Cleveland Physical Therapy LTD  
15201 Mason Road Suite 800  
Cypress, TX 77433  
**(713) 609-9224**  
Gender: Male  
Ages 0-99

**†Ward, Nathan M PT**

KINGWOOD PHYSICAL THERAPY  
LTD  
13215 Grant Road Suite 900  
Cypress, TX 77429  
**(832) 220-9211**  
Gender: Male  
Ages 0-99

**†Ward, Nathan M PT**

KINGWOOD PHYSICAL THERAPY  
LTD  
15201 Mason Road Suite 800  
Cypress, TX 77433  
**(713) 609-9224**  
Gender: Male  
Ages 0-99

**†Ward, Nathan M PT**

LAKE HOUSTON PHYSICAL  
THERAPY  
13215 Grant Road Suite 900  
Cypress, TX 77429  
**(832) 220-9211**  
Gender: Male  
Ages 0-99

**†Ward, Nathan M PT**

LAKE HOUSTON PHYSICAL  
THERAPY  
15201 Mason Road Suite 800  
Cypress, TX 77433  
**(713) 609-9224**  
Gender: Male  
Ages 0-99

**†Williams, Jerica L DPT, PT**

Action Therapy Centers Limited  
Partnership  
21211 FM 529 Road Suite 102  
Cypress, TX 77433  
**(832) 295-0650**  
Gender: Female  
Ages 0-99

**†Williams, Jerica L DPT, PT**

Progressive Hand and Physical Therapy  
21211 FM 529 Road Suite 102  
Cypress, TX 77433  
**(832) 295-0650**  
Gender: Female  
Ages 0-99

**†Williams, Jerica L DPT, PT**

Star Therapy Centers Limited  
Partnership  
21211 FM 529 Road Suite 102  
Cypress, TX 77433  
**(832) 295-0650**  
Gender: Female  
Ages 0-99

**†Williams, Jessica N PT**

Momentum Physical Therapy & Sports  
Rehab LTD Partnersh  
21211 FM 529 Road Suite 102  
Cypress, TX 77433  
**(832) 295-0650**  
Gender: Female  
Ages 0-99

**†Williams, Jessica N PT**

Star Therapy Centers Limited  
Partnership  
21211 FM 529 Road Suite 102  
Cypress, TX 77433  
**(832) 295-0650**  
Gender: Female  
Ages 0-99

**†Wilson, Patrick B CSCS,  
DPT, PT**

Action Therapy Centers Limited  
Partnership  
21211 FM 529 Road Suite 102  
Cypress, TX 77433  
**(832) 295-0650**  
Gender: Male  
Ages 0-99

**†Wilson, Patrick B CSCS,  
DPT, PT**

Star Therapy Centers Limited  
Partnership  
21211 FM 529 Road Suite 102  
Cypress, TX 77433  
**(832) 295-0650**  
Gender: Male  
Ages 0-99

**†Woodruff, Ashley N DPT**

Cleveland Physical Therapy LTD  
13215 Grant Road Suite 900  
Cypress, TX 77429  
**(832) 220-9211**  
Gender: Female  
Ages 0-99

**†Woodruff, Ashley N DPT**

Cleveland Physical Therapy LTD  
15201 Mason Road Suite 800  
Cypress, TX 77433  
**(713) 609-9224**  
Gender: Female  
Ages 0-99

**†Woodruff, Ashley N DPT**

KINGWOOD PHYSICAL THERAPY  
LTD  
13215 Grant Road Suite 900  
Cypress, TX 77429  
**(832) 220-9211**  
Gender: Female  
Ages 0-99

**†Woodruff, Ashley N DPT**

KINGWOOD PHYSICAL THERAPY  
LTD  
15201 Mason Road Suite 800  
Cypress, TX 77433  
**(713) 609-9224**  
Gender: Female  
Ages 0-99

**†Woodruff, Ashley N DPT**

LAKE HOUSTON PHYSICAL  
THERAPY  
13215 Grant Road Suite 900  
Cypress, TX 77429  
**(832) 220-9211**  
Gender: Female  
Ages 0-99

**†Woodruff, Ashley N DPT**

LAKE HOUSTON PHYSICAL  
THERAPY  
15201 Mason Road Suite 800  
Cypress, TX 77433  
**(713) 609-9224**  
Gender: Female  
Ages 0-99

**†Woods, Bannecker B PT**

Cleveland Physical Therapy LTD  
13215 Grant Road Suite 900  
Cypress, TX 77429  
**(832) 220-9211**  
Gender: Male  
Ages 0-99

**†Woods, Bannecker B PT**

Cleveland Physical Therapy LTD  
15201 Mason Road Suite 800  
Cypress, TX 77433  
**(713) 609-9224**  
Gender: Male  
Ages 0-99

†**Woods, Bannecker B PT**  
KINGWOOD PHYSICAL THERAPY LTD  
15201 Mason Road Suite 800  
Cypress, TX 77433  
**(713) 609-9224**  
Gender: Male  
Ages 0-99

†**Woods, Bannecker B PT**  
LAKE HOUSTON PHYSICAL THERAPY  
13215 Grant Road Suite 900  
Cypress, TX 77429  
**(832) 220-9211**  
Gender: Male  
Ages 0-99

†**Woods, Bannecker B PT**  
LAKE HOUSTON PHYSICAL THERAPY  
15201 Mason Road Suite 800  
Cypress, TX 77433  
**(713) 609-9224**  
Gender: Male  
Ages 0-99

†**Woods, Bannecker B PT**  
Spring-Klein Physical Therapy  
13215 Grant Road Suite 900  
Cypress, TX 77429  
**(832) 220-9211**  
Gender: Male  
Ages 0-99

## Houston

†**Andrews, Taylor M PT**  
Action Therapy Centers Limited Partnership  
12727 Kimberley Lane Suite 104  
Houston, TX 77024  
**(713) 365-9338**  
Gender: Female  
Ages 0-99

†**Andrews, Taylor M PT**  
Action Therapy Centers Limited Partnership  
4009 Bellaire Boulevard Suite M  
Houston, TX 77025  
**(713) 839-7800**  
Gender: Female  
Ages 0-99

†**Andrews, Taylor M PT**  
LAKE HOUSTON PHYSICAL THERAPY  
12727 Kimberley Lane Suite 104  
Houston, TX 77024  
**(713) 365-9338**  
Gender: Female  
Ages 0-99

†**Andrews, Taylor M PT**  
LAKE HOUSTON PHYSICAL THERAPY  
4009 Bellaire Boulevard Suite M  
Houston, TX 77025  
**(713) 839-7800**  
Gender: Female  
Ages 0-99

†**Andrews, Taylor M PT**  
Spring-Klein Physical Therapy  
12727 Kimberley Lane Suite 104  
Houston, TX 77024  
**(713) 365-9338**  
Gender: Female  
Ages 0-99

†**Andrews, Taylor M PT**  
Spring-Klein Physical Therapy  
4009 Bellaire Boulevard Suite M  
Houston, TX 77025  
**(713) 839-7800**  
Gender: Female  
Ages 0-99

†**Barranco, Jason T PT**  
Cleveland Physical Therapy LTD  
1900 North Loop West Suite 560  
Houston, TX 77018  
**(713) 263-7740**  
Gender: Male  
Ages 0-99

†**Barranco, Jason T PT**  
KINGWOOD PHYSICAL THERAPY LTD  
1900 North Loop West Suite 560  
Houston, TX 77018  
**(713) 263-7740**  
Gender: Male  
Ages 0-99

†**Barranco, Jason T PT**  
LAKE HOUSTON PHYSICAL THERAPY  
1900 North Loop West Suite 560  
Houston, TX 77018  
**(713) 263-7740**  
Gender: Male  
Ages 0-99

†**Bethart, Christopher J DPT, PT**  
Action Therapy Centers Limited Partnership  
11242 FM 1960 Road West Suite 104  
Houston, TX 77065  
**(281) 469-8163**  
Gender: Male  
Ages 0-99

†**Bethart, Christopher J DPT, PT**  
Action Therapy Centers Limited Partnership  
12727 Kimberley Lane Suite 104  
Houston, TX 77024  
**(713) 365-9338**  
Gender: Male  
Ages 0-99

†**Bethart, Christopher J DPT, PT**  
Action Therapy Centers Limited Partnership  
4009 Bellaire Boulevard Suite M  
Houston, TX 77025  
**(713) 839-7800**  
Gender: Male  
Ages 0-99

†**Bethart, Christopher J DPT, PT**  
Action Therapy Centers Limited Partnership  
8955 Highway 6 North Suite 190  
Houston, TX 77095  
**(832) 593-8600**  
Gender: Male  
Ages 0-99

†**Bethart, Christopher J DPT, PT**  
Progressive Hand and Physical Therapy  
11242 FM 1960 Road West Suite 104  
Houston, TX 77065  
**(281) 469-8163**  
Gender: Male  
Ages 0-99

†**Bethart, Christopher J DPT, PT**  
Progressive Hand and Physical Therapy  
12727 Kimberley Lane Suite 104  
Houston, TX 77024  
**(713) 365-9338**  
Gender: Male  
Ages 0-99

†**Bethart, Christopher J DPT, PT**  
Progressive Hand and Physical Therapy  
4009 Bellaire Boulevard Suite M  
Houston, TX 77025  
**(713) 839-7800**  
Gender: Male  
Ages 0-99

†**Bethart, Christopher J DPT, PT**  
Progressive Hand and Physical Therapy  
8955 Highway 6 North Suite 190  
Houston, TX 77095  
**(832) 593-8600**  
Gender: Male  
Ages 0-99

†**Bethart, Christopher J DPT, PT**  
Star Therapy Centers Limited Partnership  
11242 FM 1960 Road West Suite 104  
Houston, TX 77065  
**(281) 469-8163**  
Gender: Male  
Ages 0-99

†**Bethart, Christopher J DPT, PT**  
Star Therapy Centers Limited Partnership  
12727 Kimberley Lane Suite 104  
Houston, TX 77024  
**(713) 365-9338**  
Gender: Male  
Ages 0-99

**†Bethart, Christopher J DPT, PT**

Star Therapy Centers Limited Partnership  
4009 Bellaire Boulevard Suite M  
Houston, TX 77025  
**(713) 839-7800**  
Gender: Male  
Ages 0-99

**†Bethart, Christopher J DPT, PT**

Star Therapy Centers Limited Partnership  
8955 Highway 6 North Suite 190  
Houston, TX 77095  
**(832) 593-8600**  
Gender: Male  
Ages 0-99

**†Bhavsar, Nikita PT**

Action Therapy Centers Limited Partnership  
11242 FM 1960 Road West Suite 104  
Houston, TX 77065  
**(281) 469-8163**  
Gender: Female  
Ages 0-99

**†Bhavsar, Nikita PT**

Action Therapy Centers Limited Partnership  
12727 Kimberley Lane Suite 104  
Houston, TX 77024  
**(713) 365-9338**  
Gender: Female  
Ages 0-99

**†Bhavsar, Nikita PT**

Action Therapy Centers Limited Partnership  
1900 North Loop West Suite 560  
Houston, TX 77018  
**(713) 263-7740**  
Gender: Female  
Ages 0-99

**†Bhavsar, Nikita PT**

Action Therapy Centers Limited Partnership  
4009 Bellaire Boulevard Suite M  
Houston, TX 77025  
**(713) 839-7800**  
Gender: Female  
Ages 0-99

**†Bhavsar, Nikita PT**

Action Therapy Centers Limited Partnership  
8955 Highway 6 North Suite 190  
Houston, TX 77095  
**(832) 593-8600**  
Gender: Female  
Ages 0-99

**†Bhavsar, Nikita PT**

Cleveland Physical Therapy LTD  
11242 FM 1960 Road West Suite 104  
Houston, TX 77065  
**(281) 469-8163**  
Gender: Female  
Ages 0-99

**†Bhavsar, Nikita PT**

Cleveland Physical Therapy LTD  
12727 Kimberley Lane Suite 104  
Houston, TX 77024  
**(713) 365-9338**  
Gender: Female  
Ages 0-99

**†Bhavsar, Nikita PT**

Cleveland Physical Therapy LTD  
1900 North Loop West Suite 560  
Houston, TX 77018  
**(713) 263-7740**  
Gender: Female  
Ages 0-99

**†Bhavsar, Nikita PT**

Cleveland Physical Therapy LTD  
4009 Bellaire Boulevard Suite M  
Houston, TX 77025  
**(713) 839-7800**  
Gender: Female  
Ages 0-99

**†Bhavsar, Nikita PT**

Cleveland Physical Therapy LTD  
8955 Highway 6 North Suite 190  
Houston, TX 77095  
**(832) 593-8600**  
Gender: Female  
Ages 0-99

**†Bhavsar, Nikita PT**

KINGWOOD PHYSICAL THERAPY LTD  
11242 FM 1960 Road West Suite 104  
Houston, TX 77065  
**(281) 469-8163**  
Gender: Female  
Ages 0-99

**†Bhavsar, Nikita PT**

KINGWOOD PHYSICAL THERAPY LTD  
12727 Kimberley Lane Suite 104  
Houston, TX 77024  
**(713) 365-9338**  
Gender: Female  
Ages 0-99

**†Bhavsar, Nikita PT**

KINGWOOD PHYSICAL THERAPY LTD  
1900 North Loop West Suite 560  
Houston, TX 77018  
**(713) 263-7740**  
Gender: Female  
Ages 0-99

**†Bhavsar, Nikita PT**

KINGWOOD PHYSICAL THERAPY LTD  
4009 Bellaire Boulevard Suite M  
Houston, TX 77025  
**(713) 839-7800**  
Gender: Female  
Ages 0-99

**†Bhavsar, Nikita PT**

KINGWOOD PHYSICAL THERAPY LTD  
8955 Highway 6 North Suite 190  
Houston, TX 77095  
**(832) 593-8600**  
Gender: Female  
Ages 0-99

**†Bhavsar, Nikita PT**

LAKE HOUSTON PHYSICAL THERAPY  
11242 FM 1960 Road West Suite 104  
Houston, TX 77065  
**(281) 469-8163**  
Gender: Female  
Ages 0-99

**†Bhavsar, Nikita PT**

LAKE HOUSTON PHYSICAL THERAPY  
12727 Kimberley Lane Suite 104  
Houston, TX 77024  
**(713) 365-9338**  
Gender: Female  
Ages 0-99

**†Bhavsar, Nikita PT**

LAKE HOUSTON PHYSICAL THERAPY  
1900 North Loop West Suite 560  
Houston, TX 77018  
**(713) 263-7740**  
Gender: Female  
Ages 0-99

**†Bhavsar, Nikita PT**

LAKE HOUSTON PHYSICAL THERAPY  
4009 Bellaire Boulevard Suite M  
Houston, TX 77025  
**(713) 839-7800**  
Gender: Female  
Ages 0-99

**†Bhavsar, Nikita PT**

LAKE HOUSTON PHYSICAL THERAPY  
8955 Highway 6 North Suite 190  
Houston, TX 77095  
**(832) 593-8600**  
Gender: Female  
Ages 0-99

**†Bhavsar, Nikita PT**

Progressive Hand and Physical Therapy  
11242 FM 1960 Road West Suite 104  
Houston, TX 77065  
**(281) 469-8163**  
Gender: Female  
Ages 0-99

**†Bhavsar, Nikita PT**

Progressive Hand and Physical Therapy  
12727 Kimberley Lane Suite 104  
Houston, TX 77024  
**(713) 365-9338**  
Gender: Female  
Ages 0-99

**†Bhavsar, Nikita PT**

Progressive Hand and Physical Therapy  
1900 North Loop West Suite 560  
Houston, TX 77018  
**(713) 263-7740**  
Gender: Female  
Ages 0-99

**†Bhavsar, Nikita PT**

Progressive Hand and Physical Therapy  
4009 Bellaire Boulevard Suite M  
Houston, TX 77025  
**(713) 839-7800**  
Gender: Female  
Ages 0-99

**†Bhavsar, Nikita PT**

Progressive Hand and Physical Therapy  
8955 Highway 6 North Suite 190  
Houston, TX 77095  
**(832) 593-8600**  
Gender: Female  
Ages 0-99

**†Bhavsar, Nikita PT**

Star Therapy Centers Limited  
Partnership  
11242 FM 1960 Road West Suite 104  
Houston, TX 77065  
**(281) 469-8163**  
Gender: Female  
Ages 0-99

**†Bhavsar, Nikita PT**

Star Therapy Centers Limited  
Partnership  
12727 Kimberley Lane Suite 104  
Houston, TX 77024  
**(713) 365-9338**  
Gender: Female  
Ages 0-99

**†Bhavsar, Nikita PT**

Star Therapy Centers Limited  
Partnership  
1900 North Loop West Suite 560  
Houston, TX 77018  
**(713) 263-7740**  
Gender: Female  
Ages 0-99

**†Bhavsar, Nikita PT**

Star Therapy Centers Limited  
Partnership  
4009 Bellaire Boulevard Suite M  
Houston, TX 77025  
**(713) 839-7800**  
Gender: Female  
Ages 0-99

**†Bhavsar, Nikita PT**

Star Therapy Centers Limited  
Partnership  
8955 Highway 6 North Suite 190  
Houston, TX 77095  
**(832) 593-8600**  
Gender: Female  
Ages 0-99

**†Brown, Philip J PT**

Star Therapy Centers Limited  
Partnership  
11242 FM 1960 Road West Suite 104  
Houston, TX 77065  
**(281) 469-8163**  
Gender: Male  
Ages 0-99

**†Brown, Philip J PT**

Star Therapy Centers Limited  
Partnership  
12727 Kimberley Lane Suite 104  
Houston, TX 77024  
**(713) 365-9338**  
Gender: Male  
Ages 0-99

**†Brown, Philip J PT**

Star Therapy Centers Limited  
Partnership  
4009 Bellaire Boulevard Suite M  
Houston, TX 77025  
**(713) 839-7800**  
Gender: Male  
Ages 0-99

**†Brown, Philip J PT**

Star Therapy Centers Limited  
Partnership  
8955 Highway 6 North Suite 190  
Houston, TX 77095  
**(832) 593-8600**  
Gender: Male  
Ages 0-99

**†Brown, Philip J PT**

US Physical Therapy  
11242 FM 1960 Road West Suite 104  
Houston, TX 77065  
**(281) 469-8163**  
Gender: Male  
Ages 0-99

**†Brown, Philip J PT**

US Physical Therapy  
12727 Kimberley Lane Suite 104  
Houston, TX 77024  
**(713) 365-9338**  
Gender: Male  
Ages 0-99

**†Brown, Philip J PT**

US Physical Therapy  
4009 Bellaire Boulevard Suite M  
Houston, TX 77025  
**(713) 839-7800**  
Gender: Male  
Ages 0-99

**†Brown, Philip J PT**

US Physical Therapy  
8955 Highway 6 North Suite 190  
Houston, TX 77095  
**(832) 593-8600**  
Gender: Male  
Ages 0-99

**†Chaudhry, Rawar I DPT, PT**

Action Therapy Centers Limited  
Partnership  
11242 FM 1960 Road West Suite 104  
Houston, TX 77065  
**(281) 469-8163**  
Gender: Male  
Ages 0-99

**†Chaudhry, Rawar I DPT, PT**

Action Therapy Centers Limited  
Partnership  
12727 Kimberley Lane Suite 104  
Houston, TX 77024  
**(713) 365-9338**  
Gender: Male  
Ages 0-99

**†Chaudhry, Rawar I DPT, PT**

Action Therapy Centers Limited  
Partnership  
4009 Bellaire Boulevard Suite M  
Houston, TX 77025  
**(713) 839-7800**  
Gender: Male  
Ages 0-99

**†Chaudhry, Rawar I DPT, PT**

Action Therapy Centers Limited  
Partnership  
8955 Highway 6 North Suite 190  
Houston, TX 77095  
**(832) 593-8600**  
Gender: Male  
Ages 0-99

**†Chaudhry, Rawar I DPT, PT**

Progressive Hand and Physical Therapy  
11242 FM 1960 Road West Suite 104  
Houston, TX 77065  
**(281) 469-8163**  
Gender: Male  
Ages 0-99

**†Chaudhry, Rawar I DPT, PT**

Progressive Hand and Physical Therapy  
12727 Kimberley Lane Suite 104  
Houston, TX 77024  
**(713) 365-9338**  
Gender: Male  
Ages 0-99

**†Chaudhry, Rawar I DPT, PT**

Progressive Hand and Physical Therapy  
4009 Bellaire Boulevard Suite M  
Houston, TX 77025  
**(713) 839-7800**  
Gender: Male  
Ages 0-99

**†Chaudhry, Rawar I DPT, PT**

Progressive Hand and Physical Therapy  
8955 Highway 6 North Suite 190  
Houston, TX 77095  
**(832) 593-8600**  
Gender: Male  
Ages 0-99

†**Chaudhry, Rawar I DPT, PT**  
Star Therapy Centers Limited  
Partnership  
11242 FM 1960 Road West Suite 104  
Houston, TX 77065  
**(281) 469-8163**  
Gender: Male  
Ages 0-99

†**Chaudhry, Rawar I DPT, PT**  
Star Therapy Centers Limited  
Partnership  
12727 Kimberley Lane Suite 104  
Houston, TX 77024  
**(713) 365-9338**  
Gender: Male  
Ages 0-99

†**Chaudhry, Rawar I DPT, PT**  
Star Therapy Centers Limited  
Partnership  
4009 Bellaire Boulevard Suite M  
Houston, TX 77025  
**(713) 839-7800**  
Gender: Male  
Ages 0-99

†**Chaudhry, Rawar I DPT, PT**  
Star Therapy Centers Limited  
Partnership  
8955 Highway 6 North Suite 190  
Houston, TX 77095  
**(832) 593-8600**  
Gender: Male  
Ages 0-99

†**Chiari, Leigh A PT**  
Action Therapy Centers Limited  
Partnership  
11242 FM 1960 Road West Suite 104  
Houston, TX 77065  
**(281) 469-8163**  
Gender: Female  
Ages 0-99

†**Chiari, Leigh A PT**  
Action Therapy Centers Limited  
Partnership  
12727 Kimberley Lane Suite 104  
Houston, TX 77024  
**(713) 365-9338**  
Gender: Female  
Ages 0-99

†**Chiari, Leigh A PT**  
Action Therapy Centers Limited  
Partnership  
4009 Bellaire Boulevard Suite M  
Houston, TX 77025  
**(713) 839-7800**  
Gender: Female  
Ages 0-99

†**Chiari, Leigh A PT**  
Action Therapy Centers Limited  
Partnership  
8955 Highway 6 North Suite 190  
Houston, TX 77095  
**(832) 593-8600**  
Gender: Female  
Ages 0-99

†**Chiari, Leigh A PT**  
Progressive Hand and Physical Therapy  
11242 FM 1960 Road West Suite 104  
Houston, TX 77065  
**(281) 469-8163**  
Gender: Female  
Ages 0-99

†**Chiari, Leigh A PT**  
Progressive Hand and Physical Therapy  
12727 Kimberley Lane Suite 104  
Houston, TX 77024  
**(713) 365-9338**  
Gender: Female  
Ages 0-99

†**Chiari, Leigh A PT**  
Progressive Hand and Physical Therapy  
4009 Bellaire Boulevard Suite M  
Houston, TX 77025  
**(713) 839-7800**  
Gender: Female  
Ages 0-99

†**Chiari, Leigh A PT**  
Progressive Hand and Physical Therapy  
8955 Highway 6 North Suite 190  
Houston, TX 77095  
**(832) 593-8600**  
Gender: Female  
Ages 0-99

†**Chiari, Leigh A PT**  
Star Therapy Centers Limited  
Partnership  
11242 FM 1960 Road West Suite 104  
Houston, TX 77065  
**(281) 469-8163**  
Gender: Female  
Ages 0-99

†**Chiari, Leigh A PT**  
Star Therapy Centers Limited  
Partnership  
12727 Kimberley Lane Suite 104  
Houston, TX 77024  
**(713) 365-9338**  
Gender: Female  
Ages 0-99

†**Chiari, Leigh A PT**  
Star Therapy Centers Limited  
Partnership  
4009 Bellaire Boulevard Suite M  
Houston, TX 77025  
**(713) 839-7800**  
Gender: Female  
Ages 0-99

†**Chiari, Leigh A PT**  
Star Therapy Centers Limited  
Partnership  
8955 Highway 6 North Suite 190  
Houston, TX 77095  
**(832) 593-8600**  
Gender: Female  
Ages 0-99

†**Christie, Richard H PT**  
Action Therapy Centers Limited  
Partnership  
11242 FM 1960 Road West Suite 104  
Houston, TX 77065  
**(281) 469-8163**  
Gender: Male  
Ages 0-99

†**Christie, Richard H PT**  
Action Therapy Centers Limited  
Partnership  
12727 Kimberley Lane Suite 104  
Houston, TX 77024  
**(713) 365-9338**  
Gender: Male  
Ages 0-99

†**Christie, Richard H PT**  
Action Therapy Centers Limited  
Partnership  
4009 Bellaire Boulevard Suite M  
Houston, TX 77025  
**(713) 839-7800**  
Gender: Male  
Ages 0-99

†**Christie, Richard H PT**  
Action Therapy Centers Limited  
Partnership  
8955 Highway 6 North Suite 190  
Houston, TX 77095  
**(832) 593-8600**  
Gender: Male  
Ages 0-99

†**Christie, Richard H PT**  
Progressive Hand and Physical Therapy  
11242 FM 1960 Road West Suite 104  
Houston, TX 77065  
**(281) 469-8163**  
Gender: Male  
Ages 0-99

†**Christie, Richard H PT**  
Progressive Hand and Physical Therapy  
12727 Kimberley Lane Suite 104  
Houston, TX 77024  
**(713) 365-9338**  
Gender: Male  
Ages 0-99

†**Christie, Richard H PT**  
Progressive Hand and Physical Therapy  
4009 Bellaire Boulevard Suite M  
Houston, TX 77025  
**(713) 839-7800**  
Gender: Male  
Ages 0-99

†**Christie, Richard H PT**  
Progressive Hand and Physical Therapy  
8955 Highway 6 North Suite 190  
Houston, TX 77095  
**(832) 593-8600**  
Gender: Male  
Ages 0-99



**†Christie, Richard H PT**

Star Therapy Centers Limited  
Partnership  
11242 FM 1960 Road West Suite 104  
Houston, TX 77065  
**(281) 469-8163**  
Gender: Male  
Ages 0-99

**†Christie, Richard H PT**

Star Therapy Centers Limited  
Partnership  
12727 Kimberley Lane Suite 104  
Houston, TX 77024  
**(713) 365-9338**  
Gender: Male  
Ages 0-99

**†Christie, Richard H PT**

Star Therapy Centers Limited  
Partnership  
4009 Bellaire Boulevard Suite M  
Houston, TX 77025  
**(713) 839-7800**  
Gender: Male  
Ages 0-99

**†Christie, Richard H PT**

Star Therapy Centers Limited  
Partnership  
8955 Highway 6 North Suite 190  
Houston, TX 77095  
**(832) 593-8600**  
Gender: Male  
Ages 0-99

**†Cope, Ashley R PT**

Marston Shaun Holt MD PA  
1045 Gemini Street Suite 100  
Houston, TX 77058  
**(281) 335-1111**  
Gender: Female  
Ages 0-99

**†Cope, Ashley R PT**

Marston Shaun Holt MD PA  
10737 Gulf Freeway  
Houston, TX 77034  
**(281) 335-1111**  
Gender: Female  
Ages 0-99

**†Cope, Ashley R PT**

Marston Shaun Holt MD PA  
283 Lockhaven Drive Suite 315  
Houston, TX 77073  
**(281) 335-1111**  
Gender: Female  
Ages 0-99

**†Cope-Randall, Kelly A PT**

Cleveland Physical Therapy LTD  
1900 North Loop West Suite 560  
Houston, TX 77018  
**(713) 263-7740**  
Gender: Female  
Ages 0-99

**†Cope-Randall, Kelly A PT**

KINGWOOD PHYSICAL THERAPY  
LTD  
1900 North Loop West Suite 560  
Houston, TX 77018  
**(713) 263-7740**  
Gender: Female  
Ages 0-99

**†Cope-Randall, Kelly A PT**

LAKE HOUSTON PHYSICAL  
THERAPY  
1900 North Loop West Suite 560  
Houston, TX 77018  
**(713) 263-7740**  
Gender: Female  
Ages 0-99

**†Cote, GloryAnna H DPT**

Action Therapy Centers Limited  
Partnership  
11242 FM 1960 Road West Suite 104  
Houston, TX 77065  
**(281) 469-8163**  
Gender: Female  
Ages 0-99

**†Cote, GloryAnna H DPT**

Action Therapy Centers Limited  
Partnership  
12727 Kimberley Lane Suite 104  
Houston, TX 77024  
**(713) 365-9338**  
Gender: Female  
Ages 0-99

**†Cote, GloryAnna H DPT**

Action Therapy Centers Limited  
Partnership  
4009 Bellaire Boulevard Suite M  
Houston, TX 77025  
**(713) 839-7800**  
Gender: Female  
Ages 0-99

**†Cote, GloryAnna H DPT**

Action Therapy Centers Limited  
Partnership  
8955 Highway 6 North Suite 190  
Houston, TX 77095  
**(832) 593-8600**  
Gender: Female  
Ages 0-99

**†Cote, GloryAnna H DPT**

Progressive Hand and Physical Therapy  
11242 FM 1960 Road West Suite 104  
Houston, TX 77065  
**(281) 469-8163**  
Gender: Female  
Ages 0-99

**†Cote, GloryAnna H DPT**

Progressive Hand and Physical Therapy  
12727 Kimberley Lane Suite 104  
Houston, TX 77024  
**(713) 365-9338**  
Gender: Female  
Ages 0-99

**†Cote, GloryAnna H DPT**

Progressive Hand and Physical Therapy  
4009 Bellaire Boulevard Suite M  
Houston, TX 77025  
**(713) 839-7800**  
Gender: Female  
Ages 0-99

**†Cote, GloryAnna H DPT**

Progressive Hand and Physical Therapy  
8955 Highway 6 North Suite 190  
Houston, TX 77095  
**(832) 593-8600**  
Gender: Female  
Ages 0-99

**†Cote, GloryAnna H DPT**

Star Therapy Centers Limited  
Partnership  
11242 FM 1960 Road West Suite 104  
Houston, TX 77065  
**(281) 469-8163**  
Gender: Female  
Ages 0-99

**†Cote, GloryAnna H DPT**

Star Therapy Centers Limited  
Partnership  
12727 Kimberley Lane Suite 104  
Houston, TX 77024  
**(713) 365-9338**  
Gender: Female  
Ages 0-99

**†Cote, GloryAnna H DPT**

Star Therapy Centers Limited  
Partnership  
4009 Bellaire Boulevard Suite M  
Houston, TX 77025  
**(713) 839-7800**  
Gender: Female  
Ages 0-99

**†Cote, GloryAnna H DPT**

Star Therapy Centers Limited  
Partnership  
8955 Highway 6 North Suite 190  
Houston, TX 77095  
**(832) 593-8600**  
Gender: Female  
Ages 0-99

**†Dell, Rachel E DPT**

Achieve Physical Therapy and  
Performance Limited Partnership  
12727 Kimberley Lane Suite 104  
Houston, TX 77024  
**(713) 365-9338**  
Gender: Female  
Ages 0-99

**†Dell, Rachel E DPT**

Achieve Physical Therapy and  
Performance Limited Partnership  
4009 Bellaire Boulevard Suite M  
Houston, TX 77025  
**(713) 839-7800**  
Gender: Female  
Ages 0-99

†**Dell, Rachel E DPT**  
Action Therapy Centers Limited  
Partnership  
12727 Kimberley Lane Suite 104  
Houston, TX 77024  
**(713) 365-9338**  
Gender: Female  
Ages 0-99

†**Dell, Rachel E DPT**  
Action Therapy Centers Limited  
Partnership  
4009 Bellaire Boulevard Suite M  
Houston, TX 77025  
**(713) 839-7800**  
Gender: Female  
Ages 0-99

†**Dell, Rachel E DPT**  
R. Clair Physical Therapy Limited  
Partnership  
12727 Kimberley Lane Suite 104  
Houston, TX 77024  
**(713) 365-9338**  
Gender: Female  
Ages 0-99

†**Dell, Rachel E DPT**  
R. Clair Physical Therapy Limited  
Partnership  
4009 Bellaire Boulevard Suite M  
Houston, TX 77025  
**(713) 839-7800**  
Gender: Female  
Ages 0-99

†**Deshpande, Sukrut R DPT, PT**  
Action Therapy Centers Limited  
Partnership  
11242 FM 1960 Road West Suite 104  
Houston, TX 77065  
**(281) 469-8163**  
Gender: Male  
Ages 0-99

†**Deshpande, Sukrut R DPT, PT**  
Action Therapy Centers Limited  
Partnership  
12727 Kimberley Lane Suite 104  
Houston, TX 77024  
**(713) 365-9338**  
Gender: Male  
Ages 0-99

†**Deshpande, Sukrut R DPT, PT**  
Action Therapy Centers Limited  
Partnership  
4009 Bellaire Boulevard Suite M  
Houston, TX 77025  
**(713) 839-7800**  
Gender: Male  
Ages 0-99

†**Deshpande, Sukrut R DPT, PT**  
Action Therapy Centers Limited  
Partnership  
8955 Highway 6 North Suite 190  
Houston, TX 77095  
**(832) 593-8600**  
Gender: Male  
Ages 0-99

†**Deshpande, Sukrut R DPT, PT**  
Star Therapy Centers Limited  
Partnership  
11242 FM 1960 Road West Suite 104  
Houston, TX 77065  
**(281) 469-8163**  
Gender: Male  
Ages 0-99

†**Deshpande, Sukrut R DPT, PT**  
Star Therapy Centers Limited  
Partnership  
12727 Kimberley Lane Suite 104  
Houston, TX 77024  
**(713) 365-9338**  
Gender: Male  
Ages 0-99

†**Deshpande, Sukrut R DPT, PT**  
Star Therapy Centers Limited  
Partnership  
4009 Bellaire Boulevard Suite M  
Houston, TX 77025  
**(713) 839-7800**  
Gender: Male  
Ages 0-99

†**Deshpande, Sukrut R DPT, PT**  
Star Therapy Centers Limited  
Partnership  
8955 Highway 6 North Suite 190  
Houston, TX 77095  
**(832) 593-8600**  
Gender: Male  
Ages 0-99

†**Dholariya, Binal S PT**  
Action Therapy Centers Limited  
Partnership  
11242 FM 1960 Road West Suite 104  
Houston, TX 77065  
**(281) 469-8163**  
Gender: Female  
Ages 0-99

†**Dholariya, Binal S PT**  
Action Therapy Centers Limited  
Partnership  
12727 Kimberley Lane Suite 104  
Houston, TX 77024  
**(713) 365-9338**  
Gender: Female  
Ages 0-99

†**Dholariya, Binal S PT**  
Action Therapy Centers Limited  
Partnership  
4009 Bellaire Boulevard Suite M  
Houston, TX 77025  
**(713) 839-7800**  
Gender: Female  
Ages 0-99

†**Dholariya, Binal S PT**  
Action Therapy Centers Limited  
Partnership  
8955 Highway 6 North Suite 190  
Houston, TX 77095  
**(832) 593-8600**  
Gender: Female  
Ages 0-99

†**Dholariya, Binal S PT**  
Star Therapy Centers Limited  
Partnership  
11242 FM 1960 Road West Suite 104  
Houston, TX 77065  
**(281) 469-8163**  
Gender: Female  
Ages 0-99

†**Dholariya, Binal S PT**  
Star Therapy Centers Limited  
Partnership  
12727 Kimberley Lane Suite 104  
Houston, TX 77024  
**(713) 365-9338**  
Gender: Female  
Ages 0-99

†**Dholariya, Binal S PT**  
Star Therapy Centers Limited  
Partnership  
4009 Bellaire Boulevard Suite M  
Houston, TX 77025  
**(713) 839-7800**  
Gender: Female  
Ages 0-99

†**Dholariya, Binal S PT**  
Star Therapy Centers Limited  
Partnership  
8955 Highway 6 North Suite 190  
Houston, TX 77095  
**(832) 593-8600**  
Gender: Female  
Ages 0-99

†**Duke, Jessica DPT, PT**  
Cleveland Physical Therapy LTD  
1900 North Loop West Suite 560  
Houston, TX 77018  
**(713) 263-7740**  
Gender: Female  
Ages 0-99

†**Duke, Jessica DPT, PT**  
KINGWOOD PHYSICAL THERAPY LTD  
1900 North Loop West Suite 560  
Houston, TX 77018  
**(713) 263-7740**  
Gender: Female  
Ages 0-99

†**Duke, Jessica DPT, PT**  
LAKE HOUSTON PHYSICAL  
THERAPY  
1900 North Loop West Suite 560  
Houston, TX 77018  
**(713) 263-7740**  
Gender: Female  
Ages 0-99

†**Eikenhorst, Megan F PT**  
Cleveland Physical Therapy LTD  
11242 FM 1960 Road West Suite 104  
Houston, TX 77065  
**(281) 469-8163**  
Gender: Female  
Ages 0-99

†**Eikenhorst, Megan F PT**  
Cleveland Physical Therapy LTD  
1900 North Loop West Suite 560  
Houston, TX 77018  
**(713) 263-7740**  
Gender: Female  
Ages 0-99

†**Eikenhorst, Megan F PT**  
Cleveland Physical Therapy LTD  
8955 Highway 6 North Suite 190  
Houston, TX 77095  
**(832) 593-8600**  
Gender: Female  
Ages 0-99

†**Eikenhorst, Megan F PT**  
KINGWOOD PHYSICAL THERAPY  
LTD  
11242 FM 1960 Road West Suite 104  
Houston, TX 77065  
**(281) 469-8163**  
Gender: Female  
Ages 0-99

†**Eikenhorst, Megan F PT**  
LAKE HOUSTON PHYSICAL  
THERAPY  
11242 FM 1960 Road West Suite 104  
Houston, TX 77065  
**(281) 469-8163**  
Gender: Female  
Ages 0-99

†**Eikenhorst, Megan F PT**  
LAKE HOUSTON PHYSICAL  
THERAPY  
1900 North Loop West Suite 560  
Houston, TX 77018  
**(713) 263-7740**  
Gender: Female  
Ages 0-99

†**Eikenhorst, Megan F PT**  
LAKE HOUSTON PHYSICAL  
THERAPY  
8955 Highway 6 North Suite 190  
Houston, TX 77095  
**(832) 593-8600**  
Gender: Female  
Ages 0-99

†**Eikenhorst, Megan F PT**  
Spring-Klein Physical Therapy  
1900 North Loop West Suite 560  
Houston, TX 77018  
**(713) 263-7740**  
Gender: Female  
Ages 0-99

†**Eikenhorst, Megan F PT**  
Spring-Klein Physical Therapy  
8955 Highway 6 North Suite 190  
Houston, TX 77095  
**(832) 593-8600**  
Gender: Female  
Ages 0-99

†**Eikenhorst, Megan F PT**  
Star Therapy Centers Limited  
Partnership  
11242 FM 1960 Road West Suite 104  
Houston, TX 77065  
**(281) 469-8163**  
Gender: Female  
Ages 0-99

†**Eikenhorst, Megan F PT**  
Star Therapy Centers Limited  
Partnership  
1900 North Loop West Suite 560  
Houston, TX 77018  
**(713) 263-7740**  
Gender: Female  
Ages 0-99

†**Eikenhorst, Megan F PT**  
Star Therapy Centers Limited  
Partnership  
8955 Highway 6 North Suite 190  
Houston, TX 77095  
**(832) 593-8600**  
Gender: Female  
Ages 0-99

†**Escalante, Ethan PT**  
Action Therapy Centers Limited  
Partnership  
11242 FM 1960 Road West Suite 104  
Houston, TX 77065  
**(281) 469-8163**  
Gender: Male  
Ages 0-99

†**Escalante, Ethan PT**  
Action Therapy Centers Limited  
Partnership  
12727 Kimberley Lane Suite 104  
Houston, TX 77024  
**(713) 365-9338**  
Gender: Male  
Ages 0-99

†**Escalante, Ethan PT**  
Action Therapy Centers Limited  
Partnership  
4009 Bellaire Boulevard Suite M  
Houston, TX 77025  
**(713) 839-7800**  
Gender: Male  
Ages 0-99

†**Escalante, Ethan PT**  
Action Therapy Centers Limited  
Partnership  
8955 Highway 6 North Suite 190  
Houston, TX 77095  
**(832) 593-8600**  
Gender: Male  
Ages 0-99

†**Escalante, Ethan PT**  
Progressive Hand and Physical Therapy  
11242 FM 1960 Road West Suite 104  
Houston, TX 77065  
**(281) 469-8163**  
Gender: Male  
Ages 0-99

†**Escalante, Ethan PT**  
Progressive Hand and Physical Therapy  
12727 Kimberley Lane Suite 104  
Houston, TX 77024  
**(713) 365-9338**  
Gender: Male  
Ages 0-99

†**Escalante, Ethan PT**  
Progressive Hand and Physical Therapy  
4009 Bellaire Boulevard Suite M  
Houston, TX 77025  
**(713) 839-7800**  
Gender: Male  
Ages 0-99

†**Escalante, Ethan PT**  
Progressive Hand and Physical Therapy  
8955 Highway 6 North Suite 190  
Houston, TX 77095  
**(832) 593-8600**  
Gender: Male  
Ages 0-99

†**Escalante, Ethan PT**  
Star Therapy Centers Limited  
Partnership  
11242 FM 1960 Road West Suite 104  
Houston, TX 77065  
**(281) 469-8163**  
Gender: Male  
Ages 0-99

†**Escalante, Ethan PT**  
Star Therapy Centers Limited  
Partnership  
12727 Kimberley Lane Suite 104  
Houston, TX 77024  
**(713) 365-9338**  
Gender: Male  
Ages 0-99

†**Escalante, Ethan PT**  
Star Therapy Centers Limited  
Partnership  
4009 Bellaire Boulevard Suite M  
Houston, TX 77025  
**(713) 839-7800**  
Gender: Male  
Ages 0-99

†**Escalante, Ethan PT**  
Star Therapy Centers Limited  
Partnership  
8955 Highway 6 North Suite 190  
Houston, TX 77095  
**(832) 593-8600**  
Gender: Male  
Ages 0-99

†**Fairbanks, Kaylee F DPT, PT**  
Action Therapy Centers Limited  
Partnership  
12727 Kimberley Lane Suite 104  
Houston, TX 77024  
**(713) 365-9338**  
Gender: Female  
Ages 0-99

†**Fairbanks, Kaylee F DPT, PT**  
Star Therapy Centers Limited  
Partnership  
11242 FM 1960 Road West Suite 104  
Houston, TX 77065  
**(281) 469-8163**  
Gender: Female  
Ages 0-99

†**Fairbanks, Kaylee F DPT, PT**  
Star Therapy Centers Limited  
Partnership  
12727 Kimberley Lane Suite 104  
Houston, TX 77024  
**(713) 365-9338**  
Gender: Female  
Ages 0-99

†**Fairbanks, Kaylee F DPT, PT**  
Star Therapy Centers Limited  
Partnership  
4009 Bellaire Boulevard Suite M  
Houston, TX 77025  
**(713) 839-7800**  
Gender: Female  
Ages 0-99

†**Fairbanks, Kaylee F DPT, PT**  
Star Therapy Centers Limited  
Partnership  
8955 Highway 6 North Suite 190  
Houston, TX 77095  
**(832) 593-8600**  
Gender: Female  
Ages 0-99

†**Fairbanks, Kaylee F DPT, PT**  
US Physical Therapy  
11242 FM 1960 Road West Suite 104  
Houston, TX 77065  
**(281) 469-8163**  
Gender: Female  
Ages 0-99

†**Fairbanks, Kaylee F DPT, PT**  
US Physical Therapy  
4009 Bellaire Boulevard Suite M  
Houston, TX 77025  
**(713) 839-7800**  
Gender: Female  
Ages 0-99

†**Fairbanks, Kaylee F DPT, PT**  
US Physical Therapy  
8955 Highway 6 North Suite 190  
Houston, TX 77095  
**(832) 593-8600**  
Gender: Female  
Ages 0-99

†**Fontenot, Rheanna C PT**  
Action Therapy Centers Limited  
Partnership  
12727 Kimberley Lane Suite 104  
Houston, TX 77024  
**(713) 365-9338**  
Gender: Female  
Ages 0-99

†**Fontenot, Rheanna C PT**  
Action Therapy Centers Limited  
Partnership  
4009 Bellaire Boulevard Suite M  
Houston, TX 77025  
**(713) 839-7800**  
Gender: Female  
Ages 0-99

†**Fontenot, Rheanna C PT**  
Star Therapy Centers Limited  
Partnership  
11242 FM 1960 Road West Suite 104  
Houston, TX 77065  
**(281) 469-8163**  
Gender: Female  
Ages 0-99

†**Fontenot, Rheanna C PT**  
Star Therapy Centers Limited  
Partnership  
12727 Kimberley Lane Suite 104  
Houston, TX 77024  
**(713) 365-9338**  
Gender: Female  
Ages 0-99

†**Fontenot, Rheanna C PT**  
Star Therapy Centers Limited  
Partnership  
4009 Bellaire Boulevard Suite M  
Houston, TX 77025  
**(713) 839-7800**  
Gender: Female  
Ages 0-99

†**Fontenot, Rheanna C PT**  
Star Therapy Centers Limited  
Partnership  
8955 Highway 6 North Suite 190  
Houston, TX 77095  
**(832) 593-8600**  
Gender: Female  
Ages 0-99

†**Fontenot, Rheanna C PT**  
US Physical Therapy  
11242 FM 1960 Road West Suite 104  
Houston, TX 77065  
**(281) 469-8163**  
Gender: Female  
Ages 0-99

†**Fontenot, Rheanna C PT**  
US Physical Therapy  
8955 Highway 6 North Suite 190  
Houston, TX 77095  
**(832) 593-8600**  
Gender: Female  
Ages 0-99

†**Goudeau, Leon PT**  
Momentum Physical Therapy & Sports  
Rehab LTD Partnersh  
14705 Woodforest Boulevard Suite 106  
Houston, TX 77015  
**(281) 452-4200**  
Gender: Male  
Ages 0-99

†**Harris, Andrew PT**  
Action Therapy Centers Limited  
Partnership  
11242 FM 1960 Road West Suite 104  
Houston, TX 77065  
**(281) 469-8163**  
Gender: Male  
Ages 0-99

†**Harris, Andrew PT**  
Action Therapy Centers Limited  
Partnership  
12727 Kimberley Lane Suite 104  
Houston, TX 77024  
**(713) 365-9338**  
Gender: Male  
Ages 0-99

†**Harris, Andrew PT**  
Action Therapy Centers Limited  
Partnership  
14705 Woodforest Boulevard Suite 106  
Houston, TX 77015  
**(281) 452-4200**  
Gender: Male  
Ages 0-99

†**Harris, Andrew PT**  
Action Therapy Centers Limited  
Partnership  
22513 State Highway 249 Suite 113  
Houston, TX 77070  
**(281) 379-2345**  
Gender: Male  
Ages 0-99

†**Harris, Andrew PT**  
Action Therapy Centers Limited  
Partnership  
4009 Bellaire Boulevard Suite M  
Houston, TX 77025  
**(713) 839-7800**  
Gender: Male  
Ages 0-99

†**Harris, Andrew PT**  
Action Therapy Centers Limited  
Partnership  
8955 Highway 6 North Suite 190  
Houston, TX 77095  
**(832) 593-8600**  
Gender: Male  
Ages 0-99

**†Harris, Andrew PT**

Progressive Hand and Physical Therapy  
11242 FM 1960 Road West Suite 104  
Houston, TX 77065  
**(281) 469-8163**  
Gender: Male  
Ages 0-99

**†Harris, Andrew PT**

Progressive Hand and Physical Therapy  
12727 Kimberley Lane Suite 104  
Houston, TX 77024  
**(713) 365-9338**  
Gender: Male  
Ages 0-99

**†Harris, Andrew PT**

Progressive Hand and Physical Therapy  
14705 Woodforest Boulevard Suite 106  
Houston, TX 77015  
**(281) 452-4200**  
Gender: Male  
Ages 0-99

**†Harris, Andrew PT**

Progressive Hand and Physical Therapy  
22513 State Highway 249 Suite 113  
Houston, TX 77070  
**(281) 379-2345**  
Gender: Male  
Ages 0-99

**†Harris, Andrew PT**

Progressive Hand and Physical Therapy  
4009 Bellaire Boulevard Suite M  
Houston, TX 77025  
**(713) 839-7800**  
Gender: Male  
Ages 0-99

**†Harris, Andrew PT**

Progressive Hand and Physical Therapy  
8955 Highway 6 North Suite 190  
Houston, TX 77095  
**(832) 593-8600**  
Gender: Male  
Ages 0-99

**†Harris, Andrew PT**

Star Therapy Centers Limited  
Partnership  
11242 FM 1960 Road West Suite 104  
Houston, TX 77065  
**(281) 469-8163**  
Gender: Male  
Ages 0-99

**†Harris, Andrew PT**

Star Therapy Centers Limited  
Partnership  
12727 Kimberley Lane Suite 104  
Houston, TX 77024  
**(713) 365-9338**  
Gender: Male  
Ages 0-99

**†Harris, Andrew PT**

Star Therapy Centers Limited  
Partnership  
14705 Woodforest Boulevard Suite 106  
Houston, TX 77015  
**(281) 452-4200**  
Gender: Male  
Ages 0-99

**†Harris, Andrew PT**

Star Therapy Centers Limited  
Partnership  
22513 State Highway 249 Suite 113  
Houston, TX 77070  
**(281) 379-2345**  
Gender: Male  
Ages 0-99

**†Harris, Andrew PT**

Star Therapy Centers Limited  
Partnership  
4009 Bellaire Boulevard Suite M  
Houston, TX 77025  
**(713) 839-7800**  
Gender: Male  
Ages 0-99

**†Harris, Andrew PT**

Star Therapy Centers Limited  
Partnership  
8955 Highway 6 North Suite 190  
Houston, TX 77095  
**(832) 593-8600**  
Gender: Male  
Ages 0-99

**†Heidebrecht, Andrew PT**

Action Therapy Centers Limited  
Partnership  
11242 FM 1960 Road West Suite 104  
Houston, TX 77065  
**(281) 469-8163**  
Gender: Male  
Ages 0-99

**†Heidebrecht, Andrew PT**

Action Therapy Centers Limited  
Partnership  
12727 Kimberley Lane Suite 104  
Houston, TX 77024  
**(713) 365-9338**  
Gender: Male  
Ages 0-99

**†Heidebrecht, Andrew PT**

Action Therapy Centers Limited  
Partnership  
4009 Bellaire Boulevard Suite M  
Houston, TX 77025  
**(713) 839-7800**  
Gender: Male  
Ages 0-99

**†Heidebrecht, Andrew PT**

Action Therapy Centers Limited  
Partnership  
8955 Highway 6 North Suite 190  
Houston, TX 77095  
**(832) 593-8600**  
Gender: Male  
Ages 0-99

**†Heidebrecht, Andrew PT**

Progressive Hand and Physical Therapy  
11242 FM 1960 Road West Suite 104  
Houston, TX 77065  
**(281) 469-8163**  
Gender: Male  
Ages 0-99

**†Heidebrecht, Andrew PT**

Progressive Hand and Physical Therapy  
12727 Kimberley Lane Suite 104  
Houston, TX 77024  
**(713) 365-9338**  
Gender: Male  
Ages 0-99

**†Heidebrecht, Andrew PT**

Progressive Hand and Physical Therapy  
4009 Bellaire Boulevard Suite M  
Houston, TX 77025  
**(713) 839-7800**  
Gender: Male  
Ages 0-99

**†Heidebrecht, Andrew PT**

Progressive Hand and Physical Therapy  
8955 Highway 6 North Suite 190  
Houston, TX 77095  
**(832) 593-8600**  
Gender: Male  
Ages 0-99

**†Heidebrecht, Andrew PT**

Star Therapy Centers Limited  
Partnership  
11242 FM 1960 Road West Suite 104  
Houston, TX 77065  
**(281) 469-8163**  
Gender: Male  
Ages 0-99

**†Heidebrecht, Andrew PT**

Star Therapy Centers Limited  
Partnership  
12727 Kimberley Lane Suite 104  
Houston, TX 77024  
**(713) 365-9338**  
Gender: Male  
Ages 0-99

**†Heidebrecht, Andrew PT**

Star Therapy Centers Limited  
Partnership  
4009 Bellaire Boulevard Suite M  
Houston, TX 77025  
**(713) 839-7800**  
Gender: Male  
Ages 0-99

**†Heidebrecht, Andrew PT**

Star Therapy Centers Limited  
Partnership  
8955 Highway 6 North Suite 190  
Houston, TX 77095  
**(832) 593-8600**  
Gender: Male  
Ages 0-99

**†Hoang, Thuytien L PT**

Cleveland Physical Therapy LTD  
1900 North Loop West Suite 560  
Houston, TX 77018  
**(713) 263-7740**  
Gender: Female  
Ages 0-99

**†Hoang, Thuytien L PT**  
LAKE HOUSTON PHYSICAL  
THERAPY  
1900 North Loop West Suite 560  
Houston, TX 77018  
**(713) 263-7740**  
Gender: Female  
Ages 0-99

**†Hoang, Thuytien L PT**  
Spring-Klein Physical Therapy  
1900 North Loop West Suite 560  
Houston, TX 77018  
**(713) 263-7740**  
Gender: Female  
Ages 0-99

**†Kaufman, Heather M DPT**  
Cleveland Physical Therapy LTD  
1900 North Loop West Suite 560  
Houston, TX 77018  
**(713) 263-7740**  
Gender: Female  
Ages 0-99

**†Kaufman, Heather M DPT**  
KINGWOOD PHYSICAL THERAPY  
LTD  
1900 North Loop West Suite 560  
Houston, TX 77018  
**(713) 263-7740**  
Gender: Female  
Ages 0-99

**†Kaufman, Heather M DPT**  
LAKE HOUSTON PHYSICAL  
THERAPY  
1900 North Loop West Suite 560  
Houston, TX 77018  
**(713) 263-7740**  
Gender: Female  
Ages 0-99

**†Kemble, Allison DPT**  
Cleveland Physical Therapy LTD  
1900 North Loop West Suite 560  
Houston, TX 77018  
**(713) 263-7740**  
Gender: Female  
Ages 0-99

**†Kemble, Allison DPT**  
KINGWOOD PHYSICAL THERAPY  
LTD  
1900 North Loop West Suite 560  
Houston, TX 77018  
**(713) 263-7740**  
Gender: Female  
Ages 0-99

**†Kollister, Stephanie A PT**  
Spring-Klein Physical Therapy  
1900 North Loop West Suite 560  
Houston, TX 77018  
**(713) 263-7740**  
Gender: Female  
Ages 0-99

**†Kondapalli, Subhadra PT**  
Action Therapy Centers Limited  
Partnership  
11242 FM 1960 Road West Suite 104  
Houston, TX 77065  
**(281) 469-8163**  
Gender: Female  
Ages 0-99

**†Kondapalli, Subhadra PT**  
Action Therapy Centers Limited  
Partnership  
12727 Kimberley Lane Suite 104  
Houston, TX 77024  
**(713) 365-9338**  
Gender: Female  
Ages 0-99

**†Kondapalli, Subhadra PT**  
Action Therapy Centers Limited  
Partnership  
4009 Bellaire Boulevard Suite M  
Houston, TX 77025  
**(713) 839-7800**  
Gender: Female  
Ages 0-99

**†Kondapalli, Subhadra PT**  
Action Therapy Centers Limited  
Partnership  
8955 Highway 6 North Suite 190  
Houston, TX 77095  
**(832) 593-8600**  
Gender: Female  
Ages 0-99

**†Kondapalli, Subhadra PT**  
Star Therapy Centers Limited  
Partnership  
11242 FM 1960 Road West Suite 104  
Houston, TX 77065  
**(281) 469-8163**  
Gender: Female  
Ages 0-99

**†Kondapalli, Subhadra PT**  
Star Therapy Centers Limited  
Partnership  
12727 Kimberley Lane Suite 104  
Houston, TX 77024  
**(713) 365-9338**  
Gender: Female  
Ages 0-99

**†Kondapalli, Subhadra PT**  
Star Therapy Centers Limited  
Partnership  
4009 Bellaire Boulevard Suite M  
Houston, TX 77025  
**(713) 839-7800**  
Gender: Female  
Ages 0-99

**†Kondapalli, Subhadra PT**  
Star Therapy Centers Limited  
Partnership  
8955 Highway 6 North Suite 190  
Houston, TX 77095  
**(832) 593-8600**  
Gender: Female  
Ages 0-99

**†Madrigali, Guiliana S DPT,  
PT**  
Star Therapy Centers Limited  
Partnership  
11242 FM 1960 Road West Suite 104  
Houston, TX 77065  
**(281) 469-8163**  
Gender: Female  
Ages 0-99

**†Madrigali, Guiliana S DPT,  
PT**  
Star Therapy Centers Limited  
Partnership  
12727 Kimberley Lane Suite 104  
Houston, TX 77024  
**(713) 365-9338**  
Gender: Female  
Ages 0-99

**†Madrigali, Guiliana S DPT,  
PT**  
Star Therapy Centers Limited  
Partnership  
4009 Bellaire Boulevard Suite M  
Houston, TX 77025  
**(713) 839-7800**  
Gender: Female  
Ages 0-99

**†Madrigali, Guiliana S DPT,  
PT**  
Star Therapy Centers Limited  
Partnership  
8955 Highway 6 North Suite 190  
Houston, TX 77095  
**(832) 593-8600**  
Gender: Female  
Ages 0-99

**†Madrigali, Guiliana S DPT,  
PT**  
US Physical Therapy  
11242 FM 1960 Road West Suite 104  
Houston, TX 77065  
**(281) 469-8163**  
Gender: Female  
Ages 0-99

**†Madrigali, Guiliana S DPT,  
PT**  
US Physical Therapy  
12727 Kimberley Lane Suite 104  
Houston, TX 77024  
**(713) 365-9338**  
Gender: Female  
Ages 0-99

**†Madrigali, Guiliana S DPT,  
PT**  
US Physical Therapy  
4009 Bellaire Boulevard Suite M  
Houston, TX 77025  
**(713) 839-7800**  
Gender: Female  
Ages 0-99

**†Madrigali, Guiliana S DPT,  
PT**

US Physical Therapy  
8955 Highway 6 North Suite 190  
Houston, TX 77095  
**(832) 593-8600**  
Gender: Female  
Ages 0-99

**†Mata, Laura DPT**

Green Oaks Physical Therapy Limited  
Partnership  
11242 FM 1960 Road West Suite 104  
Houston, TX 77065  
**(281) 469-8163**  
Gender: Female  
Ages 0-99

**†Mata, Laura DPT**

Green Oaks Physical Therapy Limited  
Partnership  
12727 Kimberley Lane Suite 104  
Houston, TX 77024  
**(713) 365-9338**  
Gender: Female  
Ages 0-99

**†Mata, Laura DPT**

Green Oaks Physical Therapy Limited  
Partnership  
4009 Bellaire Boulevard Suite M  
Houston, TX 77025  
**(713) 839-7800**  
Gender: Female  
Ages 0-99

**†Mata, Laura DPT**

Green Oaks Physical Therapy Limited  
Partnership  
8955 Highway 6 North Suite 190  
Houston, TX 77095  
**(832) 593-8600**  
Gender: Female  
Ages 0-99

**†Mata, Laura DPT**

Spring-Klein Physical Therapy  
11242 FM 1960 Road West Suite 104  
Houston, TX 77065  
**(281) 469-8163**  
Gender: Female  
Ages 0-99

**†Mata, Laura DPT**

Spring-Klein Physical Therapy  
12727 Kimberley Lane Suite 104  
Houston, TX 77024  
**(713) 365-9338**  
Gender: Female  
Ages 0-99

**†Mata, Laura DPT**

Spring-Klein Physical Therapy  
4009 Bellaire Boulevard Suite M  
Houston, TX 77025  
**(713) 839-7800**  
Gender: Female  
Ages 0-99

**†Mata, Laura DPT**

Spring-Klein Physical Therapy  
8955 Highway 6 North Suite 190  
Houston, TX 77095  
**(832) 593-8600**  
Gender: Female  
Ages 0-99

**†Mata, Laura DPT**

Star Therapy Centers Limited  
Partnership  
11242 FM 1960 Road West Suite 104  
Houston, TX 77065  
**(281) 469-8163**  
Gender: Female  
Ages 0-99

**†Mata, Laura DPT**

Star Therapy Centers Limited  
Partnership  
12727 Kimberley Lane Suite 104  
Houston, TX 77024  
**(713) 365-9338**  
Gender: Female  
Ages 0-99

**†Mata, Laura DPT**

Star Therapy Centers Limited  
Partnership  
4009 Bellaire Boulevard Suite M  
Houston, TX 77025  
**(713) 839-7800**  
Gender: Female  
Ages 0-99

**†Mata, Laura DPT**

Star Therapy Centers Limited  
Partnership  
8955 Highway 6 North Suite 190  
Houston, TX 77095  
**(832) 593-8600**  
Gender: Female  
Ages 0-99

**†Mata, Laura DPT**

US Physical Therapy  
11242 FM 1960 Road West Suite 104  
Houston, TX 77065  
**(281) 469-8163**  
Gender: Female  
Ages 0-99

**†Mata, Laura DPT**

US Physical Therapy  
12727 Kimberley Lane Suite 104  
Houston, TX 77024  
**(713) 365-9338**  
Gender: Female  
Ages 0-99

**†Mata, Laura DPT**

US Physical Therapy  
4009 Bellaire Boulevard Suite M  
Houston, TX 77025  
**(713) 839-7800**  
Gender: Female  
Ages 0-99

**†Mata, Laura DPT**

US Physical Therapy  
8955 Highway 6 North Suite 190  
Houston, TX 77095  
**(832) 593-8600**  
Gender: Female  
Ages 0-99

**†Miller, Bart A PT**

Spring-Klein Physical Therapy  
1900 North Loop West Suite 560  
Houston, TX 77018  
**(713) 263-7740**  
Gender: Male  
Ages 0-99

**†Morrison, Margaret C PT**

Action Therapy Centers Limited  
Partnership  
11242 FM 1960 Road West Suite 104  
Houston, TX 77065  
**(281) 469-8163**  
Gender: Female  
Ages 0-99

**†Morrison, Margaret C PT**

Action Therapy Centers Limited  
Partnership  
12727 Kimberley Lane Suite 104  
Houston, TX 77024  
**(713) 365-9338**  
Gender: Female  
Ages 0-99

**†Morrison, Margaret C PT**

Action Therapy Centers Limited  
Partnership  
4009 Bellaire Boulevard Suite M  
Houston, TX 77025  
**(713) 839-7800**  
Gender: Female  
Ages 0-99

**†Morrison, Margaret C PT**

Action Therapy Centers Limited  
Partnership  
8955 Highway 6 North Suite 190  
Houston, TX 77095  
**(832) 593-8600**  
Gender: Female  
Ages 0-99

**†Morrison, Margaret C PT**

Progressive Hand and Physical Therapy  
11242 FM 1960 Road West Suite 104  
Houston, TX 77065  
**(281) 469-8163**  
Gender: Female  
Ages 0-99

**†Morrison, Margaret C PT**

Progressive Hand and Physical Therapy  
12727 Kimberley Lane Suite 104  
Houston, TX 77024  
**(713) 365-9338**  
Gender: Female  
Ages 0-99

†**Morrison, Margaret C PT**  
Progressive Hand and Physical Therapy  
4009 Bellaire Boulevard Suite M  
Houston, TX 77025  
**(713) 839-7800**  
Gender: Female  
Ages 0-99

†**Morrison, Margaret C PT**  
Progressive Hand and Physical Therapy  
8955 Highway 6 North Suite 190  
Houston, TX 77095  
**(832) 593-8600**  
Gender: Female  
Ages 0-99

†**Morrison, Margaret C PT**  
Star Therapy Centers Limited  
Partnership  
11242 FM 1960 Road West Suite 104  
Houston, TX 77065  
**(281) 469-8163**  
Gender: Female  
Ages 0-99

†**Morrison, Margaret C PT**  
Star Therapy Centers Limited  
Partnership  
12727 Kimberley Lane Suite 104  
Houston, TX 77024  
**(713) 365-9338**  
Gender: Female  
Ages 0-99

†**Morrison, Margaret C PT**  
Star Therapy Centers Limited  
Partnership  
4009 Bellaire Boulevard Suite M  
Houston, TX 77025  
**(713) 839-7800**  
Gender: Female  
Ages 0-99

†**Morrison, Margaret C PT**  
Star Therapy Centers Limited  
Partnership  
8955 Highway 6 North Suite 190  
Houston, TX 77095  
**(832) 593-8600**  
Gender: Female  
Ages 0-99

†**Munoz, Alec PT, DPT**  
Star Therapy Centers Limited  
Partnership  
11242 FM 1960 Road West Suite 104  
Houston, TX 77065  
**(281) 469-8163**  
Gender: Male  
Ages 0-99

†**Munoz, Alec PT, DPT**  
Star Therapy Centers Limited  
Partnership  
12727 Kimberley Lane Suite 104  
Houston, TX 77024  
**(713) 365-9338**  
Gender: Male  
Ages 0-99

†**Munoz, Alec PT, DPT**  
Star Therapy Centers Limited  
Partnership  
4009 Bellaire Boulevard Suite M  
Houston, TX 77025  
**(713) 839-7800**  
Gender: Male  
Ages 0-99

†**Munoz, Alec PT, DPT**  
Star Therapy Centers Limited  
Partnership  
8955 Highway 6 North Suite 190  
Houston, TX 77095  
**(832) 593-8600**  
Gender: Male  
Ages 0-99

†**Munoz, Alec PT, DPT**  
US Physical Therapy  
11242 FM 1960 Road West Suite 104  
Houston, TX 77065  
**(281) 469-8163**  
Gender: Male  
Ages 0-99

†**Munoz, Alec PT, DPT**  
US Physical Therapy  
12727 Kimberley Lane Suite 104  
Houston, TX 77024  
**(713) 365-9338**  
Gender: Male  
Ages 0-99

†**Munoz, Alec PT, DPT**  
US Physical Therapy  
4009 Bellaire Boulevard Suite M  
Houston, TX 77025  
**(713) 839-7800**  
Gender: Male  
Ages 0-99

†**Munoz, Alec PT, DPT**  
US Physical Therapy  
8955 Highway 6 North Suite 190  
Houston, TX 77095  
**(832) 593-8600**  
Gender: Male  
Ages 0-99

†**Na, Sangin DPT, PT**  
Action Therapy Centers Limited  
Partnership  
11242 FM 1960 Road West Suite 104  
Houston, TX 77065  
**(281) 469-8163**  
Gender: Male  
Ages 0-99

†**Na, Sangin DPT, PT**  
Action Therapy Centers Limited  
Partnership  
12727 Kimberley Lane Suite 104  
Houston, TX 77024  
**(713) 365-9338**  
Gender: Male  
Ages 0-99

†**Na, Sangin DPT, PT**  
Action Therapy Centers Limited  
Partnership  
8955 Highway 6 North Suite 190  
Houston, TX 77095  
**(832) 593-8600**  
Gender: Male  
Ages 0-99

†**Na, Sangin DPT, PT**  
Star Therapy Centers Limited  
Partnership  
11242 FM 1960 Road West Suite 104  
Houston, TX 77065  
**(281) 469-8163**  
Gender: Male  
Ages 0-99

†**Na, Sangin DPT, PT**  
Star Therapy Centers Limited  
Partnership  
12727 Kimberley Lane Suite 104  
Houston, TX 77024  
**(713) 365-9338**  
Gender: Male  
Ages 0-99

†**Na, Sangin DPT, PT**  
Star Therapy Centers Limited  
Partnership  
4009 Bellaire Boulevard Suite M  
Houston, TX 77025  
**(713) 839-7800**  
Gender: Male  
Ages 0-99

†**Na, Sangin DPT, PT**  
Star Therapy Centers Limited  
Partnership  
8955 Highway 6 North Suite 190  
Houston, TX 77095  
**(832) 593-8600**  
Gender: Male  
Ages 0-99

†**Olowoyeye, Oluwatosin V MS, DPT, PT**  
Action Therapy Centers Limited  
Partnership  
11242 FM 1960 Road West Suite 104  
Houston, TX 77065  
**(281) 469-8163**  
Gender: Female  
Ages 0-99

†**Olowoyeye, Oluwatosin V MS, DPT, PT**  
Action Therapy Centers Limited  
Partnership  
12727 Kimberley Lane Suite 104  
Houston, TX 77024  
**(713) 365-9338**  
Gender: Female  
Ages 0-99

†**Olowoyeye, Oluwatosin V MS, DPT, PT**  
Action Therapy Centers Limited  
Partnership  
4009 Bellaire Boulevard Suite M  
Houston, TX 77025  
**(713) 839-7800**  
Gender: Female  
Ages 0-99

Last Updated: 10/8/24

+: Hospital Privileges †: Open For New Patients \*\*\*: Board Certification Information on File

821



†**Olowoyeye, Oluwatosin V  
MS, DPT, PT**

Action Therapy Centers Limited  
Partnership  
8955 Highway 6 North Suite 190  
Houston, TX 77095  
**(832) 593-8600**  
Gender: Female  
Ages 0-99

†**Olowoyeye, Oluwatosin V  
MS, DPT, PT**

Star Therapy Centers Limited  
Partnership  
11242 FM 1960 Road West Suite 104  
Houston, TX 77065  
**(281) 469-8163**  
Gender: Female  
Ages 0-99

†**Olowoyeye, Oluwatosin V  
MS, DPT, PT**

Star Therapy Centers Limited  
Partnership  
12727 Kimberley Lane Suite 104  
Houston, TX 77024  
**(713) 365-9338**  
Gender: Female  
Ages 0-99

†**Olowoyeye, Oluwatosin V  
MS, DPT, PT**

Star Therapy Centers Limited  
Partnership  
4009 Bellaire Boulevard Suite M  
Houston, TX 77025  
**(713) 839-7800**  
Gender: Female  
Ages 0-99

†**Olowoyeye, Oluwatosin V  
MS, DPT, PT**

Star Therapy Centers Limited  
Partnership  
8955 Highway 6 North Suite 190  
Houston, TX 77095  
**(832) 593-8600**  
Gender: Female  
Ages 0-99

†**Palumbos, Alana J PT**

Cleveland Physical Therapy LTD  
1900 North Loop West Suite 560  
Houston, TX 77018  
**(713) 263-7740**  
Gender: Female  
Ages 0-99

†**Palumbos, Alana J PT**

KINGWOOD PHYSICAL THERAPY  
LTD  
1900 North Loop West Suite 560  
Houston, TX 77018  
**(713) 263-7740**  
Gender: Female  
Ages 0-99

†**Palumbos, Alana J PT**

LAKE HOUSTON PHYSICAL  
THERAPY  
1900 North Loop West Suite 560  
Houston, TX 77018  
**(713) 263-7740**  
Gender: Female  
Ages 0-99

†**Ramirez Barrera, Mariana C  
PT, DPT**

Star Therapy Centers Limited  
Partnership  
11242 FM 1960 Road West Suite 104  
Houston, TX 77065  
**(281) 469-8163**  
Gender: Female  
Ages 0-99

†**Ramirez Barrera, Mariana C  
PT, DPT**

Star Therapy Centers Limited  
Partnership  
12727 Kimberley Lane Suite 104  
Houston, TX 77024  
**(713) 365-9338**  
Gender: Female  
Ages 0-99

†**Ramirez Barrera, Mariana C  
PT, DPT**

Star Therapy Centers Limited  
Partnership  
4009 Bellaire Boulevard Suite M  
Houston, TX 77025  
**(713) 839-7800**  
Gender: Female  
Ages 0-99

†**Ramirez Barrera, Mariana C  
PT, DPT**

Star Therapy Centers Limited  
Partnership  
8955 Highway 6 North Suite 190  
Houston, TX 77095  
**(832) 593-8600**  
Gender: Female  
Ages 0-99

†**Ramirez Barrera, Mariana C  
PT, DPT**

US Physical Therapy  
11242 FM 1960 Road West Suite 104  
Houston, TX 77065  
**(281) 469-8163**  
Gender: Female  
Ages 0-99

†**Ramirez Barrera, Mariana C  
PT, DPT**

US Physical Therapy  
12727 Kimberley Lane Suite 104  
Houston, TX 77024  
**(713) 365-9338**  
Gender: Female  
Ages 0-99

†**Ramirez Barrera, Mariana C  
PT, DPT**

US Physical Therapy  
4009 Bellaire Boulevard Suite M  
Houston, TX 77025  
**(713) 839-7800**  
Gender: Female  
Ages 0-99

†**Ramirez Barrera, Mariana C  
PT, DPT**

US Physical Therapy  
8955 Highway 6 North Suite 190  
Houston, TX 77095  
**(832) 593-8600**  
Gender: Female  
Ages 0-99

†**Ramirez, Cornelio S PT**

Action Therapy Centers Limited  
Partnership  
11242 FM 1960 Road West Suite 104  
Houston, TX 77065  
**(281) 469-8163**  
Gender: Male  
Ages 0-99

†**Ramirez, Cornelio S PT**

Action Therapy Centers Limited  
Partnership  
12727 Kimberley Lane Suite 104  
Houston, TX 77024  
**(713) 365-9338**  
Gender: Male  
Ages 0-99

†**Ramirez, Cornelio S PT**

Action Therapy Centers Limited  
Partnership  
4009 Bellaire Boulevard Suite M  
Houston, TX 77025  
**(713) 839-7800**  
Gender: Male  
Ages 0-99

†**Ramirez, Cornelio S PT**

Action Therapy Centers Limited  
Partnership  
8955 Highway 6 North Suite 190  
Houston, TX 77095  
**(832) 593-8600**  
Gender: Male  
Ages 0-99

†**Ramirez, Cornelio S PT**

Progressive Hand and Physical Therapy  
11242 FM 1960 Road West Suite 104  
Houston, TX 77065  
**(281) 469-8163**  
Gender: Male  
Ages 0-99

†**Ramirez, Cornelio S PT**

Progressive Hand and Physical Therapy  
12727 Kimberley Lane Suite 104  
Houston, TX 77024  
**(713) 365-9338**  
Gender: Male  
Ages 0-99

†**Ramirez, Cornelio S PT**  
Progressive Hand and Physical Therapy  
4009 Bellaire Boulevard Suite M  
Houston, TX 77025  
**(713) 839-7800**  
Gender: Male  
Ages 0-99

†**Ramirez, Cornelio S PT**  
Progressive Hand and Physical Therapy  
8955 Highway 6 North Suite 190  
Houston, TX 77095  
**(832) 593-8600**  
Gender: Male  
Ages 0-99

†**Ramirez, Cornelio S PT**  
Star Therapy Centers Limited  
Partnership  
11242 FM 1960 Road West Suite 104  
Houston, TX 77065  
**(281) 469-8163**  
Gender: Male  
Ages 0-99

†**Ramirez, Cornelio S PT**  
Star Therapy Centers Limited  
Partnership  
12727 Kimberley Lane Suite 104  
Houston, TX 77024  
**(713) 365-9338**  
Gender: Male  
Ages 0-99

†**Ramirez, Cornelio S PT**  
Star Therapy Centers Limited  
Partnership  
4009 Bellaire Boulevard Suite M  
Houston, TX 77025  
**(713) 839-7800**  
Gender: Male  
Ages 0-99

†**Ramirez, Cornelio S PT**  
Star Therapy Centers Limited  
Partnership  
8955 Highway 6 North Suite 190  
Houston, TX 77095  
**(832) 593-8600**  
Gender: Male  
Ages 0-99

†**Ramirez, Sarah Marie P DPT**  
Momentum Physical Therapy & Sports  
Rehab LTD Partnersh  
15311 Vantage Parkway West Suite 130  
Houston, TX 77032  
**(281) 442-6861**  
Gender: Female  
Ages 0-99

†**Ramirez, Sarah Marie P DPT**  
Momentum Physical Therapy & Sports  
Rehab LTD Partnersh  
17270 Red Oak Drive Suite 180  
Houston, TX 77090  
**(281) 440-7625**  
Gender: Female  
Ages 0-99

†**Ramirez, Sarah Marie P DPT**  
Momentum Physical Therapy & Sports  
Rehab LTD Partnersh  
2158 Portsmouth Street  
Houston, TX 77098  
**(713) 529-4990**  
Gender: Female  
Ages 0-99

†**Ramirez, Sarah Marie P DPT**  
Momentum Physical Therapy & Sports  
Rehab LTD Partnersh  
2500 Fondren Road Suite 302  
Houston, TX 77063  
**(832) 252-8055**  
Gender: Female  
Ages 0-99

†**Ramirez, Sarah Marie P DPT**  
Momentum Physical Therapy & Sports  
Rehab LTD Partnersh  
4000 Washington Avenue Suite 302  
Houston, TX 77007  
**(713) 936-9427**  
Gender: Female  
Ages 0-99

†**Ramirez, Sarah Marie P DPT**  
Momentum Physical Therapy & Sports  
Rehab LTD Partnersh  
8455 Fannin Street Suite B  
Houston, TX 77054  
**(713) 795-0891**  
Gender: Female  
Ages 0-99

†**Ramirez, Sarah Marie P DPT**  
Momentum Physical Therapy & Sports  
Rehab LTD Partnersh  
8799 North Loop East Suite 110  
Houston, TX 77029  
**(713) 674-1114**  
Gender: Female  
Ages 0-99

†**Ramirez, Sarah Marie P DPT**  
Momentum Physical Therapy & Sports  
Rehab LTD Partnersh  
9055 Katy Freeway Suite 440  
Houston, TX 77024  
**(713) 464-8357**  
Gender: Female  
Ages 0-99

†**Rayner, Joseph H DPT, PT**  
Action Therapy Centers Limited  
Partnership  
11242 FM 1960 Road West Suite 104  
Houston, TX 77065  
**(281) 469-8163**  
Gender: Male  
Ages 0-99

†**Rayner, Joseph H DPT, PT**  
Action Therapy Centers Limited  
Partnership  
12727 Kimberley Lane Suite 104  
Houston, TX 77024  
**(713) 365-9338**  
Gender: Male  
Ages 0-99

†**Rayner, Joseph H DPT, PT**  
Action Therapy Centers Limited  
Partnership  
4009 Bellaire Boulevard Suite M  
Houston, TX 77025  
**(713) 839-7800**  
Gender: Male  
Ages 0-99

†**Rayner, Joseph H DPT, PT**  
Action Therapy Centers Limited  
Partnership  
8955 Highway 6 North Suite 190  
Houston, TX 77095  
**(832) 593-8600**  
Gender: Male  
Ages 0-99

†**Rayner, Joseph H DPT, PT**  
Star Therapy Centers Limited  
Partnership  
11242 FM 1960 Road West Suite 104  
Houston, TX 77065  
**(281) 469-8163**  
Gender: Male  
Ages 0-99

†**Rayner, Joseph H DPT, PT**  
Star Therapy Centers Limited  
Partnership  
12727 Kimberley Lane Suite 104  
Houston, TX 77024  
**(713) 365-9338**  
Gender: Male  
Ages 0-99

†**Rayner, Joseph H DPT, PT**  
Star Therapy Centers Limited  
Partnership  
4009 Bellaire Boulevard Suite M  
Houston, TX 77025  
**(713) 839-7800**  
Gender: Male  
Ages 0-99

†**Rayner, Joseph H DPT, PT**  
Star Therapy Centers Limited  
Partnership  
8955 Highway 6 North Suite 190  
Houston, TX 77095  
**(832) 593-8600**  
Gender: Male  
Ages 0-99

†**Riebl, Benjamin R DPT, PT**  
KINGWOOD PHYSICAL THERAPY  
LTD  
1900 North Loop West Suite 560  
Houston, TX 77018  
**(713) 263-7740**  
Gender: Male  
Ages 0-99

†**Riemersma, Beth A DPT**  
Cleveland Physical Therapy LTD  
1900 North Loop West Suite 560  
Houston, TX 77018  
**(713) 263-7740**  
Gender: Female  
Ages 0-99

†**Riemersma, Beth A DPT**  
KINGWOOD PHYSICAL THERAPY LTD  
1900 North Loop West Suite 560  
Houston, TX 77018  
**(713) 263-7740**  
Gender: Female  
Ages 0-99

†**Riemersma, Beth A DPT**  
LAKE HOUSTON PHYSICAL THERAPY  
1900 North Loop West Suite 560  
Houston, TX 77018  
**(713) 263-7740**  
Gender: Female  
Ages 0-99

†**Riswadkar, Rajeshree PT**  
Action Therapy Centers Limited Partnership  
11242 FM 1960 Road West Suite 104  
Houston, TX 77065  
**(281) 469-8163**  
Gender: Female  
Ages 0-99

†**Riswadkar, Rajeshree PT**  
Action Therapy Centers Limited Partnership  
12727 Kimberley Lane Suite 104  
Houston, TX 77024  
**(713) 365-9338**  
Gender: Female  
Ages 0-99

†**Riswadkar, Rajeshree PT**  
Action Therapy Centers Limited Partnership  
4009 Bellaire Boulevard Suite M  
Houston, TX 77025  
**(713) 839-7800**  
Gender: Female  
Ages 0-99

†**Riswadkar, Rajeshree PT**  
Action Therapy Centers Limited Partnership  
8955 Highway 6 North Suite 190  
Houston, TX 77095  
**(832) 593-8600**  
Gender: Female  
Ages 0-99

†**Riswadkar, Rajeshree PT**  
Progressive Hand and Physical Therapy  
11242 FM 1960 Road West Suite 104  
Houston, TX 77065  
**(281) 469-8163**  
Gender: Female  
Ages 0-99

†**Riswadkar, Rajeshree PT**  
Progressive Hand and Physical Therapy  
12727 Kimberley Lane Suite 104  
Houston, TX 77024  
**(713) 365-9338**  
Gender: Female  
Ages 0-99

†**Riswadkar, Rajeshree PT**  
Progressive Hand and Physical Therapy  
4009 Bellaire Boulevard Suite M  
Houston, TX 77025  
**(713) 839-7800**  
Gender: Female  
Ages 0-99

†**Riswadkar, Rajeshree PT**  
Progressive Hand and Physical Therapy  
8955 Highway 6 North Suite 190  
Houston, TX 77095  
**(832) 593-8600**  
Gender: Female  
Ages 0-99

†**Riswadkar, Rajeshree PT**  
Star Therapy Centers Limited Partnership  
11242 FM 1960 Road West Suite 104  
Houston, TX 77065  
**(281) 469-8163**  
Gender: Female  
Ages 0-99

†**Riswadkar, Rajeshree PT**  
Star Therapy Centers Limited Partnership  
12727 Kimberley Lane Suite 104  
Houston, TX 77024  
**(713) 365-9338**  
Gender: Female  
Ages 0-99

†**Riswadkar, Rajeshree PT**  
Star Therapy Centers Limited Partnership  
4009 Bellaire Boulevard Suite M  
Houston, TX 77025  
**(713) 839-7800**  
Gender: Female  
Ages 0-99

†**Riswadkar, Rajeshree PT**  
Star Therapy Centers Limited Partnership  
8955 Highway 6 North Suite 190  
Houston, TX 77095  
**(832) 593-8600**  
Gender: Female  
Ages 0-99

†**Rogers, Gabriel DPT**  
Cleveland Physical Therapy LTD  
11242 FM 1960 Road West Suite 104  
Houston, TX 77065  
**(281) 469-8163**  
Gender: Male  
Ages 0-99

†**Rogers, Gabriel DPT**  
Cleveland Physical Therapy LTD  
8955 Highway 6 North Suite 190  
Houston, TX 77095  
**(832) 593-8600**  
Gender: Male  
Ages 0-99

†**Rogers, Gabriel DPT**  
KINGWOOD PHYSICAL THERAPY LTD  
11242 FM 1960 Road West Suite 104  
Houston, TX 77065  
**(281) 469-8163**  
Gender: Male  
Ages 0-99

†**Rogers, Gabriel DPT**  
KINGWOOD PHYSICAL THERAPY LTD  
8955 Highway 6 North Suite 190  
Houston, TX 77095  
**(832) 593-8600**  
Gender: Male  
Ages 0-99

†**Rogers, Gabriel DPT**  
LAKE HOUSTON PHYSICAL THERAPY  
11242 FM 1960 Road West Suite 104  
Houston, TX 77065  
**(281) 469-8163**  
Gender: Male  
Ages 0-99

†**Rogers, Gabriel DPT**  
LAKE HOUSTON PHYSICAL THERAPY  
8955 Highway 6 North Suite 190  
Houston, TX 77095  
**(832) 593-8600**  
Gender: Male  
Ages 0-99

†**Rogers, Gabriel DPT**  
Star Therapy Centers Limited Partnership  
11242 FM 1960 Road West Suite 104  
Houston, TX 77065  
**(281) 469-8163**  
Gender: Male  
Ages 0-99

†**Rogers, Gabriel DPT**  
Star Therapy Centers Limited Partnership  
8955 Highway 6 North Suite 190  
Houston, TX 77095  
**(832) 593-8600**  
Gender: Male  
Ages 0-99

†**Romero, Sergio R DPT, PT**  
Action Therapy Centers Limited Partnership  
11242 FM 1960 Road West Suite 104  
Houston, TX 77065  
**(281) 469-8163**  
Gender: Male  
Ages 0-99

†**Romero, Sergio R DPT, PT**  
Action Therapy Centers Limited Partnership  
12727 Kimberley Lane Suite 104  
Houston, TX 77024  
**(713) 365-9338**  
Gender: Male  
Ages 0-99

**†Romero, Sergio R DPT, PT**

Action Therapy Centers Limited  
Partnership  
4009 Bellaire Boulevard Suite M  
Houston, TX 77025

**(713) 839-7800**

**Gender: Male**  
**Ages 0-99**

**†Romero, Sergio R DPT, PT**

Action Therapy Centers Limited  
Partnership  
8955 Highway 6 North Suite 190  
Houston, TX 77095

**(832) 593-8600**

**Gender: Male**  
**Ages 0-99**

**†Romero, Sergio R DPT, PT**

Star Therapy Centers Limited  
Partnership  
11242 FM 1960 Road West Suite 104  
Houston, TX 77065

**(281) 469-8163**

**Gender: Male**  
**Ages 0-99**

**†Romero, Sergio R DPT, PT**

Star Therapy Centers Limited  
Partnership  
12727 Kimberley Lane Suite 104  
Houston, TX 77024

**(713) 365-9338**

**Gender: Male**  
**Ages 0-99**

**†Romero, Sergio R DPT, PT**

Star Therapy Centers Limited  
Partnership  
4009 Bellaire Boulevard Suite M  
Houston, TX 77025

**(713) 839-7800**

**Gender: Male**  
**Ages 0-99**

**†Romero, Sergio R DPT, PT**

Star Therapy Centers Limited  
Partnership  
8955 Highway 6 North Suite 190  
Houston, TX 77095

**(832) 593-8600**

**Gender: Male**  
**Ages 0-99**

**†Ronnander, Breanna G PT**

Action Therapy Centers Limited  
Partnership  
11242 FM 1960 Road West Suite 104  
Houston, TX 77065

**(281) 469-8163**

**Gender: Female**  
**Ages 0-99**

**†Ronnander, Breanna G PT**

Action Therapy Centers Limited  
Partnership  
12727 Kimberley Lane Suite 104  
Houston, TX 77024

**(713) 365-9338**

**Gender: Female**  
**Ages 0-99**

**†Ronnander, Breanna G PT**

Action Therapy Centers Limited  
Partnership  
14705 Woodforest Boulevard Suite 106  
Houston, TX 77015

**(281) 452-4200**

**Gender: Female**  
**Ages 0-99**

**†Ronnander, Breanna G PT**

Action Therapy Centers Limited  
Partnership  
4009 Bellaire Boulevard Suite M  
Houston, TX 77025

**(713) 839-7800**

**Gender: Female**  
**Ages 0-99**

**†Ronnander, Breanna G PT**

Action Therapy Centers Limited  
Partnership  
8955 Highway 6 North Suite 190  
Houston, TX 77095

**(832) 593-8600**

**Gender: Female**  
**Ages 0-99**

**†Ronnander, Breanna G PT**

KINGWOOD PHYSICAL THERAPY  
LTD  
11242 FM 1960 Road West Suite 104  
Houston, TX 77065

**(281) 469-8163**

**Gender: Female**  
**Ages 0-99**

**†Ronnander, Breanna G PT**

KINGWOOD PHYSICAL THERAPY  
LTD  
12727 Kimberley Lane Suite 104  
Houston, TX 77024

**(713) 365-9338**

**Gender: Female**  
**Ages 0-99**

**†Ronnander, Breanna G PT**

KINGWOOD PHYSICAL THERAPY  
LTD  
14705 Woodforest Boulevard Suite 106  
Houston, TX 77015

**(281) 452-4200**

**Gender: Female**  
**Ages 0-99**

**†Ronnander, Breanna G PT**

KINGWOOD PHYSICAL THERAPY  
LTD  
4009 Bellaire Boulevard Suite M  
Houston, TX 77025

**(713) 839-7800**

**Gender: Female**  
**Ages 0-99**

**†Ronnander, Breanna G PT**

KINGWOOD PHYSICAL THERAPY  
LTD  
8955 Highway 6 North Suite 190  
Houston, TX 77095

**(832) 593-8600**

**Gender: Female**  
**Ages 0-99**

**†Ronnander, Breanna G PT**

Progressive Hand and Physical Therapy  
11242 FM 1960 Road West Suite 104  
Houston, TX 77065

**(281) 469-8163**

**Gender: Female**  
**Ages 0-99**

**†Ronnander, Breanna G PT**

Progressive Hand and Physical Therapy  
12727 Kimberley Lane Suite 104  
Houston, TX 77024

**(713) 365-9338**

**Gender: Female**  
**Ages 0-99**

**†Ronnander, Breanna G PT**

Progressive Hand and Physical Therapy  
14705 Woodforest Boulevard Suite 106  
Houston, TX 77015

**(281) 452-4200**

**Gender: Female**  
**Ages 0-99**

**†Ronnander, Breanna G PT**

Progressive Hand and Physical Therapy  
4009 Bellaire Boulevard Suite M  
Houston, TX 77025

**(713) 839-7800**

**Gender: Female**  
**Ages 0-99**

**†Ronnander, Breanna G PT**

Progressive Hand and Physical Therapy  
8955 Highway 6 North Suite 190  
Houston, TX 77095

**(832) 593-8600**

**Gender: Female**  
**Ages 0-99**

**†Ronnander, Breanna G PT**

Star Therapy Centers Limited  
Partnership  
11242 FM 1960 Road West Suite 104  
Houston, TX 77065

**(281) 469-8163**

**Gender: Female**  
**Ages 0-99**

**†Ronnander, Breanna G PT**

Star Therapy Centers Limited  
Partnership  
12727 Kimberley Lane Suite 104  
Houston, TX 77024

**(713) 365-9338**

**Gender: Female**  
**Ages 0-99**

**†Ronnander, Breanna G PT**

Star Therapy Centers Limited  
Partnership  
14705 Woodforest Boulevard Suite 106  
Houston, TX 77015

**(281) 452-4200**

**Gender: Female**  
**Ages 0-99**

**†Ronnander, Breanna G PT**

Star Therapy Centers Limited  
Partnership  
4009 Bellaire Boulevard Suite M  
Houston, TX 77025

**(713) 839-7800**

Gender: Female  
Ages 0-99

**†Ronnander, Breanna G PT**

Star Therapy Centers Limited  
Partnership  
8955 Highway 6 North Suite 190  
Houston, TX 77095

**(832) 593-8600**

Gender: Female  
Ages 0-99

**†Salgado Pasantes, Kilian DPT, PT**

Action Therapy Centers Limited  
Partnership  
4009 Bellaire Boulevard Suite M  
Houston, TX 77025

**(713) 839-7800**

Gender: Male  
Ages 0-99

**†Salgado Pasantes, Kilian DPT, PT**

Star Therapy Centers Limited  
Partnership  
11242 FM 1960 Road West Suite 104  
Houston, TX 77065

**(281) 469-8163**

Gender: Male  
Ages 0-99

**†Salgado Pasantes, Kilian DPT, PT**

Star Therapy Centers Limited  
Partnership  
4009 Bellaire Boulevard Suite M  
Houston, TX 77025

**(713) 839-7800**

Gender: Male  
Ages 0-99

**†Salgado Pasantes, Kilian DPT, PT**

Star Therapy Centers Limited  
Partnership  
8955 Highway 6 North Suite 190  
Houston, TX 77095

**(832) 593-8600**

Gender: Male  
Ages 0-99

**†Salgado Pasantes, Kilian DPT, PT**

US Physical Therapy  
11242 FM 1960 Road West Suite 104  
Houston, TX 77065

**(281) 469-8163**

Gender: Male  
Ages 0-99

**†Salgado Pasantes, Kilian DPT, PT**

US Physical Therapy  
8955 Highway 6 North Suite 190  
Houston, TX 77095

**(832) 593-8600**

Gender: Male  
Ages 0-99

**†Shah, Hani P DPT, PT**

Action Therapy Centers Limited  
Partnership  
12727 Kimberley Lane Suite 104  
Houston, TX 77024

**(713) 365-9338**

Gender: Female  
Ages 0-99

**†Shah, Hani P DPT, PT**

Action Therapy Centers Limited  
Partnership  
4009 Bellaire Boulevard Suite M  
Houston, TX 77025

**(713) 839-7800**

Gender: Female  
Ages 0-99

**†Shah, Hani P DPT, PT**

Star Therapy Centers Limited  
Partnership  
11242 FM 1960 Road West Suite 104  
Houston, TX 77065

**(281) 469-8163**

Gender: Female  
Ages 0-99

**†Shah, Hani P DPT, PT**

Star Therapy Centers Limited  
Partnership  
12727 Kimberley Lane Suite 104  
Houston, TX 77024

**(713) 365-9338**

Gender: Female  
Ages 0-99

**†Shah, Hani P DPT, PT**

Star Therapy Centers Limited  
Partnership  
4009 Bellaire Boulevard Suite M  
Houston, TX 77025

**(713) 839-7800**

Gender: Female  
Ages 0-99

**†Shah, Hani P DPT, PT**

Star Therapy Centers Limited  
Partnership  
8955 Highway 6 North Suite 190  
Houston, TX 77095

**(832) 593-8600**

Gender: Female  
Ages 0-99

**†Shah, Hani P DPT, PT**

US Physical Therapy  
11242 FM 1960 Road West Suite 104  
Houston, TX 77065

**(281) 469-8163**

Gender: Female  
Ages 0-99

**†Shah, Hani P DPT, PT**

US Physical Therapy  
8955 Highway 6 North Suite 190  
Houston, TX 77095

**(832) 593-8600**

Gender: Female  
Ages 0-99

**†Shah, Krishaben N MS, PT**

Action Therapy Centers Limited  
Partnership  
12727 Kimberley Lane Suite 104  
Houston, TX 77024

**(713) 365-9338**

Gender: Female  
Ages 0-99

**†Shah, Krishaben N MS, PT**

Action Therapy Centers Limited  
Partnership  
4009 Bellaire Boulevard Suite M  
Houston, TX 77025

**(713) 839-7800**

Gender: Female  
Ages 0-99

**†Shah, Krishaben N MS, PT**

Star Therapy Centers Limited  
Partnership  
11242 FM 1960 Road West Suite 104  
Houston, TX 77065

**(281) 469-8163**

Gender: Female  
Ages 0-99

**†Shah, Krishaben N MS, PT**

Star Therapy Centers Limited  
Partnership  
12727 Kimberley Lane Suite 104  
Houston, TX 77024

**(713) 365-9338**

Gender: Female  
Ages 0-99

**†Shah, Krishaben N MS, PT**

Star Therapy Centers Limited  
Partnership  
4009 Bellaire Boulevard Suite M  
Houston, TX 77025

**(713) 839-7800**

Gender: Female  
Ages 0-99

**†Shah, Krishaben N MS, PT**

Star Therapy Centers Limited  
Partnership  
8955 Highway 6 North Suite 190  
Houston, TX 77095

**(832) 593-8600**

Gender: Female  
Ages 0-99

**†Shah, Krishaben N MS, PT**

US Physical Therapy  
11242 FM 1960 Road West Suite 104  
Houston, TX 77065

**(281) 469-8163**

Gender: Female  
Ages 0-99

**†Shah, Krishaben N MS, PT**

US Physical Therapy  
8955 Highway 6 North Suite 190  
Houston, TX 77095  
**(832) 593-8600**  
Gender: Female  
Ages 0-99

**†Standefer, Rachel DPT, PT**

Action Therapy Centers Limited  
Partnership  
12727 Kimberley Lane Suite 104  
Houston, TX 77024  
**(713) 365-9338**  
Gender: Female  
Ages 0-99

**†Standefer, Rachel DPT, PT**

Star Therapy Centers Limited  
Partnership  
12727 Kimberley Lane Suite 104  
Houston, TX 77024  
**(713) 365-9338**  
Gender: Female  
Ages 0-99

**†Trahan, Madison DPT, PT**

Action Therapy Centers Limited  
Partnership  
12727 Kimberley Lane Suite 104  
Houston, TX 77024  
**(713) 365-9338**  
Gender: Female  
Ages 0-99

**†Trahan, Madison DPT, PT**

Action Therapy Centers Limited  
Partnership  
4009 Bellaire Boulevard Suite M  
Houston, TX 77025  
**(713) 839-7800**  
Gender: Female  
Ages 0-99

**†Trahan, Madison DPT, PT**

Action Therapy Centers Limited  
Partnership  
8955 Highway 6 North Suite 190  
Houston, TX 77095  
**(832) 593-8600**  
Gender: Female  
Ages 0-99

**†Trahan, Madison DPT, PT**

Star Therapy Centers Limited  
Partnership  
11242 FM 1960 Road West Suite 104  
Houston, TX 77065  
**(281) 469-8163**  
Gender: Female  
Ages 0-99

**†Trahan, Madison DPT, PT**

Star Therapy Centers Limited  
Partnership  
12727 Kimberley Lane Suite 104  
Houston, TX 77024  
**(713) 365-9338**  
Gender: Female  
Ages 0-99

**†Trahan, Madison DPT, PT**

Star Therapy Centers Limited  
Partnership  
4009 Bellaire Boulevard Suite M  
Houston, TX 77025  
**(713) 839-7800**  
Gender: Female  
Ages 0-99

**†Trahan, Madison DPT, PT**

Star Therapy Centers Limited  
Partnership  
8955 Highway 6 North Suite 190  
Houston, TX 77095  
**(832) 593-8600**  
Gender: Female  
Ages 0-99

**†Ward, Nathan M PT**

Cleveland Physical Therapy LTD  
1900 North Loop West Suite 560  
Houston, TX 77018  
**(713) 263-7740**  
Gender: Male  
Ages 0-99

**†Ward, Nathan M PT**

KINGWOOD PHYSICAL THERAPY  
LTD  
1900 North Loop West Suite 560  
Houston, TX 77018  
**(713) 263-7740**  
Gender: Male  
Ages 0-99

**†Ward, Nathan M PT**

LAKE HOUSTON PHYSICAL  
THERAPY  
1900 North Loop West Suite 560  
Houston, TX 77018  
**(713) 263-7740**  
Gender: Male  
Ages 0-99

**†Williams, Jerica L DPT, PT**

Action Therapy Centers Limited  
Partnership  
11242 FM 1960 Road West Suite 104  
Houston, TX 77065  
**(281) 469-8163**  
Gender: Female  
Ages 0-99

**†Williams, Jerica L DPT, PT**

Action Therapy Centers Limited  
Partnership  
12727 Kimberley Lane Suite 104  
Houston, TX 77024  
**(713) 365-9338**  
Gender: Female  
Ages 0-99

**†Williams, Jerica L DPT, PT**

Action Therapy Centers Limited  
Partnership  
4009 Bellaire Boulevard Suite M  
Houston, TX 77025  
**(713) 839-7800**  
Gender: Female  
Ages 0-99

**†Williams, Jerica L DPT, PT**

Action Therapy Centers Limited  
Partnership  
8955 Highway 6 North Suite 190  
Houston, TX 77095  
**(832) 593-8600**  
Gender: Female  
Ages 0-99

**†Williams, Jerica L DPT, PT**

Progressive Hand and Physical Therapy  
11242 FM 1960 Road West Suite 104  
Houston, TX 77065  
**(281) 469-8163**  
Gender: Female  
Ages 0-99

**†Williams, Jerica L DPT, PT**

Progressive Hand and Physical Therapy  
12727 Kimberley Lane Suite 104  
Houston, TX 77024  
**(713) 365-9338**  
Gender: Female  
Ages 0-99

**†Williams, Jerica L DPT, PT**

Progressive Hand and Physical Therapy  
4009 Bellaire Boulevard Suite M  
Houston, TX 77025  
**(713) 839-7800**  
Gender: Female  
Ages 0-99

**†Williams, Jerica L DPT, PT**

Progressive Hand and Physical Therapy  
8955 Highway 6 North Suite 190  
Houston, TX 77095  
**(832) 593-8600**  
Gender: Female  
Ages 0-99

**†Williams, Jerica L DPT, PT**

Star Therapy Centers Limited  
Partnership  
11242 FM 1960 Road West Suite 104  
Houston, TX 77065  
**(281) 469-8163**  
Gender: Female  
Ages 0-99

**†Williams, Jerica L DPT, PT**

Star Therapy Centers Limited  
Partnership  
12727 Kimberley Lane Suite 104  
Houston, TX 77024  
**(713) 365-9338**  
Gender: Female  
Ages 0-99

**†Williams, Jerica L DPT, PT**

Star Therapy Centers Limited  
Partnership  
4009 Bellaire Boulevard Suite M  
Houston, TX 77025  
**(713) 839-7800**  
Gender: Female  
Ages 0-99

**†Williams, Jerica L DPT, PT**

Star Therapy Centers Limited  
Partnership  
8955 Highway 6 North Suite 190  
Houston, TX 77095

**(832) 593-8600**

**Gender: Female**  
**Ages 0-99**

**†Williams, Jessica N PT**

Momentum Physical Therapy & Sports  
Rehab LTD Partnersh  
11242 FM 1960 Road West Suite 104  
Houston, TX 77065

**(281) 469-8163**

**Gender: Female**  
**Ages 0-99**

**†Williams, Jessica N PT**

Momentum Physical Therapy & Sports  
Rehab LTD Partnersh  
8955 Highway 6 North Suite 190  
Houston, TX 77095

**(832) 593-8600**

**Gender: Female**  
**Ages 0-99**

**†Williams, Jessica N PT**

Star Therapy Centers Limited  
Partnership  
11242 FM 1960 Road West Suite 104  
Houston, TX 77065

**(281) 469-8163**

**Gender: Female**  
**Ages 0-99**

**†Williams, Jessica N PT**

Star Therapy Centers Limited  
Partnership  
8955 Highway 6 North Suite 190  
Houston, TX 77095

**(832) 593-8600**

**Gender: Female**  
**Ages 0-99**

**†Wilson, Patrick B CSCS, DPT, PT**

Action Therapy Centers Limited  
Partnership  
11242 FM 1960 Road West Suite 104  
Houston, TX 77065

**(281) 469-8163**

**Gender: Male**  
**Ages 0-99**

**†Wilson, Patrick B CSCS, DPT, PT**

Action Therapy Centers Limited  
Partnership  
12727 Kimberley Lane Suite 104  
Houston, TX 77024

**(713) 365-9338**

**Gender: Male**  
**Ages 0-99**

**†Wilson, Patrick B CSCS, DPT, PT**

Action Therapy Centers Limited  
Partnership  
4009 Bellaire Boulevard Suite M  
Houston, TX 77025

**(713) 839-7800**

**Gender: Male**  
**Ages 0-99**

**†Wilson, Patrick B CSCS, DPT, PT**

Star Therapy Centers Limited  
Partnership  
11242 FM 1960 Road West Suite 104  
Houston, TX 77065

**(281) 469-8163**

**Gender: Male**  
**Ages 0-99**

**†Wilson, Patrick B CSCS, DPT, PT**

Star Therapy Centers Limited  
Partnership  
12727 Kimberley Lane Suite 104  
Houston, TX 77024

**(713) 365-9338**

**Gender: Male**  
**Ages 0-99**

**†Wilson, Patrick B CSCS, DPT, PT**

Star Therapy Centers Limited  
Partnership  
4009 Bellaire Boulevard Suite M  
Houston, TX 77025

**(713) 839-7800**

**Gender: Male**  
**Ages 0-99**

**†Woods, Bannecker B PT**

Cleveland Physical Therapy LTD  
1900 North Loop West Suite 560  
Houston, TX 77018

**(713) 263-7740**

**Gender: Male**  
**Ages 0-99**

**†Woods, Bannecker B PT**

KINGWOOD PHYSICAL THERAPY LTD  
1900 North Loop West Suite 560  
Houston, TX 77018

**(713) 263-7740**

**Gender: Male**  
**Ages 0-99**

**†Woods, Bannecker B PT**

LAKE HOUSTON PHYSICAL THERAPY  
1900 North Loop West Suite 560  
Houston, TX 77018

**(713) 263-7740**

**Gender: Male**  
**Ages 0-99**

**Humble****†Andrews, Taylor M PT**

Action Therapy Centers Limited  
Partnership  
7840 FM 1960 Road East Suite 408  
Humble, TX 77346

**(281) 812-6665**

**Gender: Female**  
**Ages 0-99**

**†Andrews, Taylor M PT**

LAKE HOUSTON PHYSICAL THERAPY  
7840 FM 1960 Road East Suite 408  
Humble, TX 77346

**(281) 812-6665**

**Gender: Female**  
**Ages 0-99**

**†Andrews, Taylor M PT**

Spring-Klein Physical Therapy  
7840 FM 1960 Road East Suite 408  
Humble, TX 77346

**(281) 812-6665**

**Gender: Female**  
**Ages 0-99**

**†Baltodano, Eric B PT**

Cleveland Physical Therapy LTD  
7840 FM 1960 Road East Suite 408  
Humble, TX 77346

**(281) 812-6665**

**Gender: Male**  
**Ages 0-99**

**†Baltodano, Eric B PT**

KINGWOOD PHYSICAL THERAPY LTD  
7840 FM 1960 Road East Suite 408  
Humble, TX 77346

**(281) 812-6665**

**Gender: Male**  
**Ages 0-99**

**†Baltodano, Eric B PT**

LAKE HOUSTON PHYSICAL THERAPY  
7840 FM 1960 Road East Suite 408  
Humble, TX 77346

**(281) 812-6665**

**Gender: Male**  
**Ages 0-99**

**†Barranco, Jason T PT**

Cleveland Physical Therapy LTD  
7840 FM 1960 Road East Suite 408  
Humble, TX 77346

**(281) 812-6665**

**Gender: Male**  
**Ages 0-99**

**†Barranco, Jason T PT**

LAKE HOUSTON PHYSICAL THERAPY  
7840 FM 1960 Road East Suite 408  
Humble, TX 77346

**(281) 812-6665**

**Gender: Male**  
**Ages 0-99**

**†Barranco, Jason T PT**

Spring-Klein Physical Therapy  
7840 FM 1960 Road East Suite 408  
Humble, TX 77346

**(281) 812-6665**

**Gender: Male**  
**Ages 0-99**

**†Bhavsar, Nikita PT**

Action Therapy Centers Limited  
Partnership  
7840 FM 1960 Road East Suite 408  
Humble, TX 77346

**(281) 812-6665**

Gender: Female  
Ages 0-99

**†Bhavsar, Nikita PT**

Cleveland Physical Therapy LTD  
7840 FM 1960 Road East Suite 408  
Humble, TX 77346

**(281) 812-6665**

Gender: Female  
Ages 0-99

**†Bhavsar, Nikita PT**

KINGWOOD PHYSICAL THERAPY  
LTD  
7840 FM 1960 Road East Suite 408  
Humble, TX 77346

**(281) 812-6665**

Gender: Female  
Ages 0-99

**†Bhavsar, Nikita PT**

LAKE HOUSTON PHYSICAL  
THERAPY  
7840 FM 1960 Road East Suite 408  
Humble, TX 77346

**(281) 812-6665**

Gender: Female  
Ages 0-99

**†Bhavsar, Nikita PT**

Progressive Hand and Physical Therapy  
7840 FM 1960 Road East Suite 408  
Humble, TX 77346

**(281) 812-6665**

Gender: Female  
Ages 0-99

**†Bhavsar, Nikita PT**

Star Therapy Centers Limited  
Partnership  
7840 FM 1960 Road East Suite 408  
Humble, TX 77346

**(281) 812-6665**

Gender: Female  
Ages 0-99

**†Bieber, Jennifer D DPT**

Cleveland Physical Therapy LTD  
7840 FM 1960 Road East Suite 408  
Humble, TX 77346

**(281) 812-6665**

Gender: Female  
Ages 0-99

**†Bieber, Jennifer D DPT**

KINGWOOD PHYSICAL THERAPY  
LTD  
7840 FM 1960 Road East Suite 408  
Humble, TX 77346

**(281) 812-6665**

Gender: Female  
Ages 0-99

**†Bieber, Jennifer D DPT**

LAKE HOUSTON PHYSICAL  
THERAPY  
7840 FM 1960 Road East Suite 408  
Humble, TX 77346

**(281) 812-6665**

Gender: Female  
Ages 0-99

**†Blake, Jonathan A PT**

Cleveland Physical Therapy LTD  
7840 FM 1960 Road East Suite 408  
Humble, TX 77346

**(281) 812-6665**

Gender: Male  
Ages 0-99

**†Blake, Jonathan A PT**

KINGWOOD PHYSICAL THERAPY  
LTD  
7840 FM 1960 Road East Suite 408  
Humble, TX 77346

**(281) 812-6665**

Gender: Male  
Ages 0-99

**†Blake, Jonathan A PT**

LAKE HOUSTON PHYSICAL  
THERAPY  
7840 FM 1960 Road East Suite 408  
Humble, TX 77346

**(281) 812-6665**

Gender: Male  
Ages 0-99

**†Cope-Randall, Kelly A PT**

Cleveland Physical Therapy LTD  
7840 FM 1960 Road East Suite 408  
Humble, TX 77346

**(281) 812-6665**

Gender: Female  
Ages 0-99

**†Cope-Randall, Kelly A PT**

KINGWOOD PHYSICAL THERAPY  
LTD  
7840 FM 1960 Road East Suite 408  
Humble, TX 77346

**(281) 812-6665**

Gender: Female  
Ages 0-99

**†Cope-Randall, Kelly A PT**

LAKE HOUSTON PHYSICAL  
THERAPY  
7840 FM 1960 Road East Suite 408  
Humble, TX 77346

**(281) 812-6665**

Gender: Female  
Ages 0-99

**†Dones, Arvin C PT**

Cleveland Physical Therapy LTD  
7840 FM 1960 Road East Suite 408  
Humble, TX 77346

**(281) 812-6665**

Gender: Male  
Ages 0-99

**†Dones, Arvin C PT**

KINGWOOD PHYSICAL THERAPY  
LTD  
7840 FM 1960 Road East Suite 408  
Humble, TX 77346

**(281) 812-6665**

Gender: Male  
Ages 0-99

**†Dones, Arvin C PT**

LAKE HOUSTON PHYSICAL  
THERAPY  
7840 FM 1960 Road East Suite 408  
Humble, TX 77346

**(281) 812-6665**

Gender: Male  
Ages 0-99

**†Duke, Jessica DPT, PT**

Cleveland Physical Therapy LTD  
7840 FM 1960 Road East Suite 408  
Humble, TX 77346

**(281) 812-6665**

Gender: Female  
Ages 0-99

**†Duke, Jessica DPT, PT**

KINGWOOD PHYSICAL THERAPY  
LTD  
7840 FM 1960 Road East Suite 408  
Humble, TX 77346

**(281) 812-6665**

Gender: Female  
Ages 0-99

**†Duke, Jessica DPT, PT**

LAKE HOUSTON PHYSICAL  
THERAPY  
7840 FM 1960 Road East Suite 408  
Humble, TX 77346

**(281) 812-6665**

Gender: Female  
Ages 0-99

**†Eikenhorst, Megan F PT**

Cleveland Physical Therapy LTD  
7840 FM 1960 Road East Suite 408  
Humble, TX 77346

**(281) 812-6665**

Gender: Female  
Ages 0-99

**†Eikenhorst, Megan F PT**

KINGWOOD PHYSICAL THERAPY  
LTD  
7840 FM 1960 Road East Suite 408  
Humble, TX 77346

**(281) 812-6665**

Gender: Female  
Ages 0-99

**†Eikenhorst, Megan F PT**

LAKE HOUSTON PHYSICAL  
THERAPY  
7840 FM 1960 Road East Suite 408  
Humble, TX 77346

**(281) 812-6665**

Gender: Female  
Ages 0-99



†**Eikenhorst, Megan F PT**  
 Star Therapy Centers Limited  
 Partnership  
 7840 FM 1960 Road East Suite 408  
 Humble, TX 77346  
**(281) 812-6665**  
 Gender: Female  
 Ages 0-99

†**Flores, Jacob M PT, DPT**  
 LAKE HOUSTON PHYSICAL  
 THERAPY  
 7840 FM 1960 Road East Suite 408  
 Humble, TX 77346  
**(281) 812-6665**  
 Gender: Male  
 Ages 0-99

†**Hoang, Thuytien L PT**  
 Cleveland Physical Therapy LTD  
 7840 FM 1960 Road East Suite 408  
 Humble, TX 77346  
**(281) 812-6665**  
 Gender: Female  
 Ages 0-99

†**Hoang, Thuytien L PT**  
 LAKE HOUSTON PHYSICAL  
 THERAPY  
 7840 FM 1960 Road East Suite 408  
 Humble, TX 77346  
**(281) 812-6665**  
 Gender: Female  
 Ages 0-99

†**Hoang, Thuytien L PT**  
 Spring-Klein Physical Therapy  
 7840 FM 1960 Road East Suite 408  
 Humble, TX 77346  
**(281) 812-6665**  
 Gender: Female  
 Ages 0-99

†**Kaufman, Heather M DPT**  
 Cleveland Physical Therapy LTD  
 7840 FM 1960 Road East Suite 408  
 Humble, TX 77346  
**(281) 812-6665**  
 Gender: Female  
 Ages 0-99

†**Kaufman, Heather M DPT**  
 KINGWOOD PHYSICAL THERAPY  
 LTD  
 7840 FM 1960 Road East Suite 408  
 Humble, TX 77346  
**(281) 812-6665**  
 Gender: Female  
 Ages 0-99

†**Kaufman, Heather M DPT**  
 LAKE HOUSTON PHYSICAL  
 THERAPY  
 7840 FM 1960 Road East Suite 408  
 Humble, TX 77346  
**(281) 812-6665**  
 Gender: Female  
 Ages 0-99

†**Kemble, Allison DPT**  
 Cleveland Physical Therapy LTD  
 7840 FM 1960 Road East Suite 408  
 Humble, TX 77346  
**(281) 812-6665**  
 Gender: Female  
 Ages 0-99

†**Kemble, Allison DPT**  
 KINGWOOD PHYSICAL THERAPY  
 LTD  
 7840 FM 1960 Road East Suite 408  
 Humble, TX 77346  
**(281) 812-6665**  
 Gender: Female  
 Ages 0-99

†**Kollister, Stephanie A PT**  
 Spring-Klein Physical Therapy  
 7840 FM 1960 Road East Suite 408  
 Humble, TX 77346  
**(281) 812-6665**  
 Gender: Female  
 Ages 0-99

†**Nguyen, Anna DPT, PT**  
 Cleveland Physical Therapy LTD  
 7840 FM 1960 Road East Suite 408  
 Humble, TX 77346  
**(281) 812-6665**  
 Gender: Female  
 Ages 0-99

†**Nguyen, Anna DPT, PT**  
 LAKE HOUSTON PHYSICAL  
 THERAPY  
 7840 FM 1960 Road East Suite 408  
 Humble, TX 77346  
**(281) 812-6665**  
 Gender: Female  
 Ages 0-99

†**Nguyen, Anna DPT, PT**  
 Spring-Klein Physical Therapy  
 7840 FM 1960 Road East Suite 408  
 Humble, TX 77346  
**(281) 812-6665**  
 Gender: Female  
 Ages 0-99

†**Nguyen, David PT, DPT**  
 Cleveland Physical Therapy LTD  
 7840 FM 1960 Road East Suite 408  
 Humble, TX 77346  
**(281) 812-6665**  
 Gender: Male  
 Ages 0-99

†**Nguyen, David PT, DPT**  
 LAKE HOUSTON PHYSICAL  
 THERAPY  
 7840 FM 1960 Road East Suite 408  
 Humble, TX 77346  
**(281) 812-6665**  
 Gender: Male  
 Ages 0-99

†**Nguyen, David PT, DPT**  
 Spring-Klein Physical Therapy  
 7840 FM 1960 Road East Suite 408  
 Humble, TX 77346  
**(281) 812-6665**  
 Gender: Male  
 Ages 0-99

†**Palumbos, Alana J PT**  
 Cleveland Physical Therapy LTD  
 7840 FM 1960 Road East Suite 408  
 Humble, TX 77346  
**(281) 812-6665**  
 Gender: Female  
 Ages 0-99

†**Palumbos, Alana J PT**  
 KINGWOOD PHYSICAL THERAPY  
 LTD  
 7840 FM 1960 Road East Suite 408  
 Humble, TX 77346  
**(281) 812-6665**  
 Gender: Female  
 Ages 0-99

†**Palumbos, Alana J PT**  
 LAKE HOUSTON PHYSICAL  
 THERAPY  
 7840 FM 1960 Road East Suite 408  
 Humble, TX 77346  
**(281) 812-6665**  
 Gender: Female  
 Ages 0-99

†**Perry, Bradley S PT**  
 KINGWOOD PHYSICAL THERAPY  
 LTD  
 7840 FM 1960 Road East Suite 408  
 Humble, TX 77346  
**(281) 812-6665**  
 Gender: Male  
 Ages 0-99

†**Peters, Jacob C PT, DPT**  
 Cleveland Physical Therapy LTD  
 7840 FM 1960 Road East Suite 408  
 Humble, TX 77346  
**(281) 812-6665**  
 Gender: Male  
 Ages 0-99

†**Peters, Jacob C PT, DPT**  
 KINGWOOD PHYSICAL THERAPY  
 LTD  
 7840 FM 1960 Road East Suite 408  
 Humble, TX 77346  
**(281) 812-6665**  
 Gender: Male  
 Ages 0-99

†**Peters, Jacob C PT, DPT**  
 LAKE HOUSTON PHYSICAL  
 THERAPY  
 7840 FM 1960 Road East Suite 408  
 Humble, TX 77346  
**(281) 812-6665**  
 Gender: Male  
 Ages 0-99

†**Ramirez, Sarah Marie P DPT**  
 Momentum Physical Therapy & Sports  
 Rehab LTD Partnersh  
 5514 Atascocita Road Suite 160  
 Humble, TX 77346  
**(281) 441-5371**  
 Gender: Female  
 Ages 0-99

†**Riebl, Benjamin R DPT, PT**  
KINGWOOD PHYSICAL THERAPY LTD  
7840 FM 1960 Road East Suite 408  
Humble, TX 77346  
**(281) 812-6665**  
Gender: Male  
Ages 0-99

†**Riemersma, Beth A DPT**  
Cleveland Physical Therapy LTD  
7840 FM 1960 Road East Suite 408  
Humble, TX 77346  
**(281) 812-6665**  
Gender: Female  
Ages 0-99

†**Riemersma, Beth A DPT**  
KINGWOOD PHYSICAL THERAPY LTD  
7840 FM 1960 Road East Suite 408  
Humble, TX 77346  
**(281) 812-6665**  
Gender: Female  
Ages 0-99

†**Riemersma, Beth A DPT**  
LAKE HOUSTON PHYSICAL THERAPY  
7840 FM 1960 Road East Suite 408  
Humble, TX 77346  
**(281) 812-6665**  
Gender: Female  
Ages 0-99

†**Rogers, Gabriel DPT**  
Cleveland Physical Therapy LTD  
7840 FM 1960 Road East Suite 408  
Humble, TX 77346  
**(281) 812-6665**  
Gender: Male  
Ages 0-99

†**Rogers, Gabriel DPT**  
KINGWOOD PHYSICAL THERAPY LTD  
7840 FM 1960 Road East Suite 408  
Humble, TX 77346  
**(281) 812-6665**  
Gender: Male  
Ages 0-99

†**Rogers, Gabriel DPT**  
LAKE HOUSTON PHYSICAL THERAPY  
7840 FM 1960 Road East Suite 408  
Humble, TX 77346  
**(281) 812-6665**  
Gender: Male  
Ages 0-99

†**Rogers, Gabriel DPT**  
Star Therapy Centers Limited Partnership  
7840 FM 1960 Road East Suite 408  
Humble, TX 77346  
**(281) 812-6665**  
Gender: Male  
Ages 0-99

†**Shaffer, Stephen C DPT, PT**  
Cleveland Physical Therapy LTD  
7840 FM 1960 Road East Suite 408  
Humble, TX 77346  
**(281) 812-6665**  
Gender: Male  
Ages 0-99

†**Shaffer, Stephen C DPT, PT**  
LAKE HOUSTON PHYSICAL THERAPY  
7840 FM 1960 Road East Suite 408  
Humble, TX 77346  
**(281) 812-6665**  
Gender: Male  
Ages 0-99

†**Shaffer, Stephen C DPT, PT**  
Spring-Klein Physical Therapy  
7840 FM 1960 Road East Suite 408  
Humble, TX 77346  
**(281) 812-6665**  
Gender: Male  
Ages 0-99

†**Sienkowski, Emily C PT, DPT**  
Cleveland Physical Therapy LTD  
7840 FM 1960 Road East Suite 408  
Humble, TX 77346  
**(281) 812-6665**  
Gender: Female  
Ages 0-99

†**Sienkowski, Emily C PT, DPT**  
LAKE HOUSTON PHYSICAL THERAPY  
7840 FM 1960 Road East Suite 408  
Humble, TX 77346  
**(281) 812-6665**  
Gender: Female  
Ages 0-99

†**Sontheimer, Nicole C PT**  
LAKE HOUSTON PHYSICAL THERAPY  
7840 FM 1960 Road East Suite 408  
Humble, TX 77346  
**(281) 812-6665**  
Gender: Female  
Ages 0-99

†**Sontheimer, Nicole C PT**  
Spring-Klein Physical Therapy  
7840 FM 1960 Road East Suite 408  
Humble, TX 77346  
**(281) 812-6665**  
Gender: Female  
Ages 0-99

†**Stone, Reagan L PT, DPT**  
KINGWOOD PHYSICAL THERAPY LTD  
7840 FM 1960 Road East Suite 408  
Humble, TX 77346  
**(281) 812-6665**  
Gender: Female  
Ages 0-99

†**Stone, Reagan L PT, DPT**  
LAKE HOUSTON PHYSICAL THERAPY  
7840 FM 1960 Road East Suite 408  
Humble, TX 77346  
**(281) 812-6665**  
Gender: Female  
Ages 0-99

†**Streit, Dakota C DPT, PT**  
LAKE HOUSTON PHYSICAL THERAPY  
7840 FM 1960 Road East Suite 408  
Humble, TX 77346  
**(281) 812-6665**  
Gender: Male  
Ages 0-99

†**Streit, Dakota C DPT, PT**  
Spring-Klein Physical Therapy  
7840 FM 1960 Road East Suite 408  
Humble, TX 77346  
**(281) 812-6665**  
Gender: Male  
Ages 0-99

†**Ton, David T DPT**  
KINGWOOD PHYSICAL THERAPY LTD  
7840 FM 1960 Road East Suite 408  
Humble, TX 77346  
**(281) 812-6665**  
Gender: Male  
Ages 0-99

†**Ton, David T DPT**  
LAKE HOUSTON PHYSICAL THERAPY  
7840 FM 1960 Road East Suite 408  
Humble, TX 77346  
**(281) 812-6665**  
Gender: Male  
Ages 0-99

†**Ward, Nathan M PT**  
Cleveland Physical Therapy LTD  
7840 FM 1960 Road East Suite 408  
Humble, TX 77346  
**(281) 812-6665**  
Gender: Male  
Ages 0-99

†**Ward, Nathan M PT**  
KINGWOOD PHYSICAL THERAPY LTD  
7840 FM 1960 Road East Suite 408  
Humble, TX 77346  
**(281) 812-6665**  
Gender: Male  
Ages 0-99

†**Ward, Nathan M PT**  
LAKE HOUSTON PHYSICAL THERAPY  
7840 FM 1960 Road East Suite 408  
Humble, TX 77346  
**(281) 812-6665**  
Gender: Male  
Ages 0-99

†**Woodruff, Ashley N DPT**  
Cleveland Physical Therapy LTD  
7840 FM 1960 Road East Suite 408  
Humble, TX 77346  
**(281) 812-6665**  
Gender: Female  
Ages 0-99

†**Woodruff, Ashley N DPT**  
KINGWOOD PHYSICAL THERAPY LTD  
7840 FM 1960 Road East Suite 408  
Humble, TX 77346  
**(281) 812-6665**  
Gender: Female  
Ages 0-99

†**Woodruff, Ashley N DPT**  
LAKE HOUSTON PHYSICAL THERAPY  
7840 FM 1960 Road East Suite 408  
Humble, TX 77346  
**(281) 812-6665**  
Gender: Female  
Ages 0-99

†**Woods, Bannecker B PT**  
Cleveland Physical Therapy LTD  
7840 FM 1960 Road East Suite 408  
Humble, TX 77346  
**(281) 812-6665**  
Gender: Male  
Ages 0-99

†**Woods, Bannecker B PT**  
KINGWOOD PHYSICAL THERAPY LTD  
7840 FM 1960 Road East Suite 408  
Humble, TX 77346  
**(281) 812-6665**  
Gender: Male  
Ages 0-99

†**Woods, Bannecker B PT**  
LAKE HOUSTON PHYSICAL THERAPY  
7840 FM 1960 Road East Suite 408  
Humble, TX 77346  
**(281) 812-6665**  
Gender: Male  
Ages 0-99

#### Jersey Village

†**Ramirez, Sarah Marie P DPT**  
Momentum Physical Therapy & Sports Rehab LTD Partnersh  
17360 Northwest Freeway  
Jersey Village, TX 77040  
**(713) 849-2253**  
Gender: Female  
Ages 0-99

#### Katy

†**Bethart, Christopher J DPT, PT**  
Action Therapy Centers Limited Partnership  
21707 Kingsland Boulevard Suite 101  
Katy, TX 77450  
**(281) 398-8235**  
Gender: Male  
Ages 0-99

†**Bethart, Christopher J DPT, PT**  
Progressive Hand and Physical Therapy  
21707 Kingsland Boulevard Suite 101  
Katy, TX 77450  
**(281) 398-8235**  
Gender: Male  
Ages 0-99

†**Bethart, Christopher J DPT, PT**  
Star Therapy Centers Limited Partnership  
21707 Kingsland Boulevard Suite 101  
Katy, TX 77450  
**(281) 398-8235**  
Gender: Male  
Ages 0-99

†**Bhavsar, Nikita PT**  
Action Therapy Centers Limited Partnership  
21707 Kingsland Boulevard Suite 101  
Katy, TX 77450  
**(281) 398-8235**  
Gender: Female  
Ages 0-99

†**Bhavsar, Nikita PT**  
Cleveland Physical Therapy LTD  
21707 Kingsland Boulevard Suite 101  
Katy, TX 77450  
**(281) 398-8235**  
Gender: Female  
Ages 0-99

†**Bhavsar, Nikita PT**  
KINGWOOD PHYSICAL THERAPY LTD  
21707 Kingsland Boulevard Suite 101  
Katy, TX 77450  
**(281) 398-8235**  
Gender: Female  
Ages 0-99

†**Bhavsar, Nikita PT**  
LAKE HOUSTON PHYSICAL THERAPY  
21707 Kingsland Boulevard Suite 101  
Katy, TX 77450  
**(281) 398-8235**  
Gender: Female  
Ages 0-99

†**Bhavsar, Nikita PT**  
Progressive Hand and Physical Therapy  
21707 Kingsland Boulevard Suite 101  
Katy, TX 77450  
**(281) 398-8235**  
Gender: Female  
Ages 0-99

†**Bhavsar, Nikita PT**  
Star Therapy Centers Limited Partnership  
21707 Kingsland Boulevard Suite 101  
Katy, TX 77450  
**(281) 398-8235**  
Gender: Female  
Ages 0-99

†**Brown, Philip J PT**  
Star Therapy Centers Limited Partnership  
21707 Kingsland Boulevard Suite 101  
Katy, TX 77450  
**(281) 398-8235**  
Gender: Male  
Ages 0-99

†**Brown, Philip J PT**  
US Physical Therapy  
21707 Kingsland Boulevard Suite 101  
Katy, TX 77450  
**(281) 398-8235**  
Gender: Male  
Ages 0-99

†**Chaudhry, Rawar I DPT, PT**  
Action Therapy Centers Limited Partnership  
21707 Kingsland Boulevard Suite 101  
Katy, TX 77450  
**(281) 398-8235**  
Gender: Male  
Ages 0-99

†**Chaudhry, Rawar I DPT, PT**  
Progressive Hand and Physical Therapy  
21707 Kingsland Boulevard Suite 101  
Katy, TX 77450  
**(281) 398-8235**  
Gender: Male  
Ages 0-99

†**Chaudhry, Rawar I DPT, PT**  
Star Therapy Centers Limited Partnership  
21707 Kingsland Boulevard Suite 101  
Katy, TX 77450  
**(281) 398-8235**  
Gender: Male  
Ages 0-99

†**Chiari, Leigh A PT**  
Action Therapy Centers Limited Partnership  
21707 Kingsland Boulevard Suite 101  
Katy, TX 77450  
**(281) 398-8235**  
Gender: Female  
Ages 0-99

†**Chiari, Leigh A PT**  
Progressive Hand and Physical Therapy  
21707 Kingsland Boulevard Suite 101  
Katy, TX 77450  
**(281) 398-8235**  
Gender: Female  
Ages 0-99

†**Chiari, Leigh A PT**  
Star Therapy Centers Limited Partnership  
21707 Kingsland Boulevard Suite 101  
Katy, TX 77450  
**(281) 398-8235**  
Gender: Female  
Ages 0-99

**†Christie, Richard H PT**

Action Therapy Centers Limited  
Partnership  
21707 Kingsland Boulevard Suite 101  
Katy, TX 77450  
**(281) 398-8235**  
Gender: Male  
Ages 0-99

**†Christie, Richard H PT**

Progressive Hand and Physical Therapy  
21707 Kingsland Boulevard Suite 101  
Katy, TX 77450  
**(281) 398-8235**  
Gender: Male  
Ages 0-99

**†Christie, Richard H PT**

Star Therapy Centers Limited  
Partnership  
21707 Kingsland Boulevard Suite 101  
Katy, TX 77450  
**(281) 398-8235**  
Gender: Male  
Ages 0-99

**†Cote, GloryAnna H DPT**

Action Therapy Centers Limited  
Partnership  
21707 Kingsland Boulevard Suite 101  
Katy, TX 77450  
**(281) 398-8235**  
Gender: Female  
Ages 0-99

**†Cote, GloryAnna H DPT**

Progressive Hand and Physical Therapy  
21707 Kingsland Boulevard Suite 101  
Katy, TX 77450  
**(281) 398-8235**  
Gender: Female  
Ages 0-99

**†Cote, GloryAnna H DPT**

Star Therapy Centers Limited  
Partnership  
21707 Kingsland Boulevard Suite 101  
Katy, TX 77450  
**(281) 398-8235**  
Gender: Female  
Ages 0-99

**†Deshpande, Sukrut R DPT, PT**

Action Therapy Centers Limited  
Partnership  
21707 Kingsland Boulevard Suite 101  
Katy, TX 77450  
**(281) 398-8235**  
Gender: Male  
Ages 0-99

**†Deshpande, Sukrut R DPT, PT**

Star Therapy Centers Limited  
Partnership  
21707 Kingsland Boulevard Suite 101  
Katy, TX 77450  
**(281) 398-8235**  
Gender: Male  
Ages 0-99

**†Dholariya, Binal S PT**

Action Therapy Centers Limited  
Partnership  
21707 Kingsland Boulevard Suite 101  
Katy, TX 77450  
**(281) 398-8235**  
Gender: Female  
Ages 0-99

**†Dholariya, Binal S PT**

Star Therapy Centers Limited  
Partnership  
21707 Kingsland Boulevard Suite 101  
Katy, TX 77450  
**(281) 398-8235**  
Gender: Female  
Ages 0-99

**†Eikenhorst, Megan F PT**

Cleveland Physical Therapy LTD  
21707 Kingsland Boulevard Suite 101  
Katy, TX 77450  
**(281) 398-8235**  
Gender: Female  
Ages 0-99

**†Eikenhorst, Megan F PT**

KINGWOOD PHYSICAL THERAPY LTD  
21707 Kingsland Boulevard Suite 101  
Katy, TX 77450  
**(281) 398-8235**  
Gender: Female  
Ages 0-99

**†Eikenhorst, Megan F PT**

LAKE HOUSTON PHYSICAL THERAPY  
21707 Kingsland Boulevard Suite 101  
Katy, TX 77450  
**(281) 398-8235**  
Gender: Female  
Ages 0-99

**†Eikenhorst, Megan F PT**

Star Therapy Centers Limited  
Partnership  
21707 Kingsland Boulevard Suite 101  
Katy, TX 77450  
**(281) 398-8235**  
Gender: Female  
Ages 0-99

**†Escalante, Ethan PT**

Action Therapy Centers Limited  
Partnership  
21707 Kingsland Boulevard Suite 101  
Katy, TX 77450  
**(281) 398-8235**  
Gender: Male  
Ages 0-99

**†Escalante, Ethan PT**

Progressive Hand and Physical Therapy  
21707 Kingsland Boulevard Suite 101  
Katy, TX 77450  
**(281) 398-8235**  
Gender: Male  
Ages 0-99

**†Escalante, Ethan PT**

Star Therapy Centers Limited  
Partnership  
21707 Kingsland Boulevard Suite 101  
Katy, TX 77450  
**(281) 398-8235**  
Gender: Male  
Ages 0-99

**†Fairbanks, Kaylee F DPT, PT**

Star Therapy Centers Limited  
Partnership  
21707 Kingsland Boulevard Suite 101  
Katy, TX 77450  
**(281) 398-8235**  
Gender: Female  
Ages 0-99

**†Fairbanks, Kaylee F DPT, PT**

US Physical Therapy  
21707 Kingsland Boulevard Suite 101  
Katy, TX 77450  
**(281) 398-8235**  
Gender: Female  
Ages 0-99

**†Fontenot, Rheanna C PT**

Star Therapy Centers Limited  
Partnership  
21707 Kingsland Boulevard Suite 101  
Katy, TX 77450  
**(281) 398-8235**  
Gender: Female  
Ages 0-99

**†Fontenot, Rheanna C PT**

US Physical Therapy  
21707 Kingsland Boulevard Suite 101  
Katy, TX 77450  
**(281) 398-8235**  
Gender: Female  
Ages 0-99

**†Harris, Andrew PT**

Action Therapy Centers Limited  
Partnership  
21707 Kingsland Boulevard Suite 101  
Katy, TX 77450  
**(281) 398-8235**  
Gender: Male  
Ages 0-99

**†Harris, Andrew PT**

Progressive Hand and Physical Therapy  
21707 Kingsland Boulevard Suite 101  
Katy, TX 77450  
**(281) 398-8235**  
Gender: Male  
Ages 0-99

**†Harris, Andrew PT**

Star Therapy Centers Limited  
Partnership  
21707 Kingsland Boulevard Suite 101  
Katy, TX 77450  
**(281) 398-8235**  
Gender: Male  
Ages 0-99

**†Heidebrecht, Andrew PT**

Action Therapy Centers Limited  
Partnership  
21707 Kingsland Boulevard Suite 101  
Katy, TX 77450  
**(281) 398-8235**  
Gender: Male  
Ages 0-99

**†Heidebrecht, Andrew PT**

Progressive Hand and Physical Therapy  
21707 Kingsland Boulevard Suite 101  
Katy, TX 77450  
**(281) 398-8235**  
Gender: Male  
Ages 0-99

**†Heidebrecht, Andrew PT**

Star Therapy Centers Limited  
Partnership  
21707 Kingsland Boulevard Suite 101  
Katy, TX 77450  
**(281) 398-8235**  
Gender: Male  
Ages 0-99

**†Kondapalli, Subhadra PT**

Action Therapy Centers Limited  
Partnership  
21707 Kingsland Boulevard Suite 101  
Katy, TX 77450  
**(281) 398-8235**  
Gender: Female  
Ages 0-99

**†Kondapalli, Subhadra PT**

Star Therapy Centers Limited  
Partnership  
21707 Kingsland Boulevard Suite 101  
Katy, TX 77450  
**(281) 398-8235**  
Gender: Female  
Ages 0-99

**†Madrigali, Guiliana S DPT, PT**

Star Therapy Centers Limited  
Partnership  
21707 Kingsland Boulevard Suite 101  
Katy, TX 77450  
**(281) 398-8235**  
Gender: Female  
Ages 0-99

**†Madrigali, Guiliana S DPT, PT**

US Physical Therapy  
21707 Kingsland Boulevard Suite 101  
Katy, TX 77450  
**(281) 398-8235**  
Gender: Female  
Ages 0-99

**†Mata, Laura DPT**

Green Oaks Physical Therapy Limited  
Partnership  
21707 Kingsland Boulevard Suite 101  
Katy, TX 77450  
**(281) 398-8235**  
Gender: Female  
Ages 0-99

**†Mata, Laura DPT**

Spring-Klein Physical Therapy  
21707 Kingsland Boulevard Suite 101  
Katy, TX 77450  
**(281) 398-8235**  
Gender: Female  
Ages 0-99

**†Mata, Laura DPT**

Star Therapy Centers Limited  
Partnership  
21707 Kingsland Boulevard Suite 101  
Katy, TX 77450  
**(281) 398-8235**  
Gender: Female  
Ages 0-99

**†Mata, Laura DPT**

US Physical Therapy  
21707 Kingsland Boulevard Suite 101  
Katy, TX 77450  
**(281) 398-8235**  
Gender: Female  
Ages 0-99

**†Morrison, Margaret C PT**

Action Therapy Centers Limited  
Partnership  
21707 Kingsland Boulevard Suite 101  
Katy, TX 77450  
**(281) 398-8235**  
Gender: Female  
Ages 0-99

**†Morrison, Margaret C PT**

Progressive Hand and Physical Therapy  
21707 Kingsland Boulevard Suite 101  
Katy, TX 77450  
**(281) 398-8235**  
Gender: Female  
Ages 0-99

**†Morrison, Margaret C PT**

Star Therapy Centers Limited  
Partnership  
21707 Kingsland Boulevard Suite 101  
Katy, TX 77450  
**(281) 398-8235**  
Gender: Female  
Ages 0-99

**†Munoz, Alec PT, DPT**

Star Therapy Centers Limited  
Partnership  
21707 Kingsland Boulevard Suite 101  
Katy, TX 77450  
**(281) 398-8235**  
Gender: Male  
Ages 0-99

**†Munoz, Alec PT, DPT**

US Physical Therapy  
21707 Kingsland Boulevard Suite 101  
Katy, TX 77450  
**(281) 398-8235**  
Gender: Male  
Ages 0-99

**†Na, Sangin DPT, PT**

Action Therapy Centers Limited  
Partnership  
21707 Kingsland Boulevard Suite 101  
Katy, TX 77450  
**(281) 398-8235**  
Gender: Male  
Ages 0-99

**†Na, Sangin DPT, PT**

Star Therapy Centers Limited  
Partnership  
21707 Kingsland Boulevard Suite 101  
Katy, TX 77450  
**(281) 398-8235**  
Gender: Male  
Ages 0-99

**†Olowoyeye, Oluwatosin V MS, DPT, PT**

Progressive Hand and Physical Therapy  
21707 Kingsland Boulevard Suite 101  
Katy, TX 77450  
**(281) 398-8235**  
Gender: Female  
Ages 0-99

**†Olowoyeye, Oluwatosin V MS, DPT, PT**

Star Therapy Centers Limited  
Partnership  
21707 Kingsland Boulevard Suite 101  
Katy, TX 77450  
**(281) 398-8235**  
Gender: Female  
Ages 0-99

**†Ramirez Barrera, Mariana C PT, DPT**

Star Therapy Centers Limited  
Partnership  
21707 Kingsland Boulevard Suite 101  
Katy, TX 77450  
**(281) 398-8235**  
Gender: Female  
Ages 0-99

**†Ramirez Barrera, Mariana C PT, DPT**

US Physical Therapy  
21707 Kingsland Boulevard Suite 101  
Katy, TX 77450  
**(281) 398-8235**  
Gender: Female  
Ages 0-99

**†Ramirez, Cornelio S PT**

Action Therapy Centers Limited  
Partnership  
21707 Kingsland Boulevard Suite 101  
Katy, TX 77450  
**(281) 398-8235**  
Gender: Male  
Ages 0-99

**†Ramirez, Cornelio S PT**

Progressive Hand and Physical Therapy  
21707 Kingsland Boulevard Suite 101  
Katy, TX 77450  
**(281) 398-8235**  
Gender: Male  
Ages 0-99

**†Ramirez, Cornelio S PT**

Star Therapy Centers Limited  
Partnership  
21707 Kingsland Boulevard Suite 101  
Katy, TX 77450  
**(281) 398-8235**  
Gender: Male  
Ages 0-99

**†Ramirez, Sarah Marie P DPT**

Momentum Physical Therapy & Sports  
Rehab LTD Partnersh  
810 South Mason Road Suite 101  
Katy, TX 77450  
**(281) 392-7811**  
Gender: Female  
Ages 0-99

**†Rayner, Joseph H DPT, PT**

Action Therapy Centers Limited  
Partnership  
21707 Kingsland Boulevard Suite 101  
Katy, TX 77450  
**(281) 398-8235**  
Gender: Male  
Ages 0-99

**†Rayner, Joseph H DPT, PT**

Star Therapy Centers Limited  
Partnership  
21707 Kingsland Boulevard Suite 101  
Katy, TX 77450  
**(281) 398-8235**  
Gender: Male  
Ages 0-99

**†Riswadkar, Rajeshree PT**

Action Therapy Centers Limited  
Partnership  
21707 Kingsland Boulevard Suite 101  
Katy, TX 77450  
**(281) 398-8235**  
Gender: Female  
Ages 0-99

**†Riswadkar, Rajeshree PT**

Progressive Hand and Physical Therapy  
21707 Kingsland Boulevard Suite 101  
Katy, TX 77450  
**(281) 398-8235**  
Gender: Female  
Ages 0-99

**†Riswadkar, Rajeshree PT**

Star Therapy Centers Limited  
Partnership  
21707 Kingsland Boulevard Suite 101  
Katy, TX 77450  
**(281) 398-8235**  
Gender: Female  
Ages 0-99

**†Rogers, Gabriel DPT**

Cleveland Physical Therapy LTD  
21707 Kingsland Boulevard Suite 101  
Katy, TX 77450  
**(281) 398-8235**  
Gender: Male  
Ages 0-99

**†Rogers, Gabriel DPT**

KINGWOOD PHYSICAL THERAPY  
LTD  
21707 Kingsland Boulevard Suite 101  
Katy, TX 77450  
**(281) 398-8235**  
Gender: Male  
Ages 0-99

**†Rogers, Gabriel DPT**

LAKE HOUSTON PHYSICAL  
THERAPY  
21707 Kingsland Boulevard Suite 101  
Katy, TX 77450  
**(281) 398-8235**  
Gender: Male  
Ages 0-99

**†Rogers, Gabriel DPT**

Star Therapy Centers Limited  
Partnership  
21707 Kingsland Boulevard Suite 101  
Katy, TX 77450  
**(281) 398-8235**  
Gender: Male  
Ages 0-99

**†Romero, Sergio R DPT, PT**

Action Therapy Centers Limited  
Partnership  
21707 Kingsland Boulevard Suite 101  
Katy, TX 77450  
**(281) 398-8235**  
Gender: Male  
Ages 0-99

**†Romero, Sergio R DPT, PT**

Star Therapy Centers Limited  
Partnership  
21707 Kingsland Boulevard Suite 101  
Katy, TX 77450  
**(281) 398-8235**  
Gender: Male  
Ages 0-99

**†Ronnander, Breanna G PT**

Action Therapy Centers Limited  
Partnership  
21707 Kingsland Boulevard Suite 101  
Katy, TX 77450  
**(281) 398-8235**  
Gender: Female  
Ages 0-99

**†Ronnander, Breanna G PT**

KINGWOOD PHYSICAL THERAPY  
LTD  
21707 Kingsland Boulevard Suite 101  
Katy, TX 77450  
**(281) 398-8235**  
Gender: Female  
Ages 0-99

**†Ronnander, Breanna G PT**

Progressive Hand and Physical Therapy  
21707 Kingsland Boulevard Suite 101  
Katy, TX 77450  
**(281) 398-8235**  
Gender: Female  
Ages 0-99

**†Ronnander, Breanna G PT**

Star Therapy Centers Limited  
Partnership  
21707 Kingsland Boulevard Suite 101  
Katy, TX 77450  
**(281) 398-8235**  
Gender: Female  
Ages 0-99

**†Salgado Pasantes, Kilian DPT, PT**

Star Therapy Centers Limited  
Partnership  
21707 Kingsland Boulevard Suite 101  
Katy, TX 77450  
**(281) 398-8235**  
Gender: Male  
Ages 0-99

**†Salgado Pasantes, Kilian DPT, PT**

US Physical Therapy  
21707 Kingsland Boulevard Suite 101  
Katy, TX 77450  
**(281) 398-8235**  
Gender: Male  
Ages 0-99

**†Shah, Hani P DPT, PT**

Star Therapy Centers Limited  
Partnership  
21707 Kingsland Boulevard Suite 101  
Katy, TX 77450  
**(281) 398-8235**  
Gender: Female  
Ages 0-99

**†Shah, Hani P DPT, PT**

US Physical Therapy  
21707 Kingsland Boulevard Suite 101  
Katy, TX 77450  
**(281) 398-8235**  
Gender: Female  
Ages 0-99

**†Shah, Krishaben N MS, PT**

Star Therapy Centers Limited  
Partnership  
21707 Kingsland Boulevard Suite 101  
Katy, TX 77450  
**(281) 398-8235**  
Gender: Female  
Ages 0-99

**†Shah, Krishaben N MS, PT**

US Physical Therapy  
21707 Kingsland Boulevard Suite 101  
Katy, TX 77450  
**(281) 398-8235**  
Gender: Female  
Ages 0-99

**†Standefer, Rachel DPT, PT**

Star Therapy Centers Limited  
Partnership  
21707 Kingsland Boulevard Suite 101  
Katy, TX 77450  
**(281) 398-8235**  
Gender: Female  
Ages 0-99

†**Standefer, Rachel DPT, PT**  
 US Physical Therapy  
 21707 Kingsland Boulevard Suite 101  
 Katy, TX 77450  
**(281) 398-8235**  
 Gender: Female  
 Ages 0-99

†**Trahan, Madison DPT, PT**  
 Action Therapy Centers Limited  
 Partnership  
 21707 Kingsland Boulevard Suite 101  
 Katy, TX 77450  
**(281) 398-8235**  
 Gender: Female  
 Ages 0-99

†**Trahan, Madison DPT, PT**  
 Star Therapy Centers Limited  
 Partnership  
 21707 Kingsland Boulevard Suite 101  
 Katy, TX 77450  
**(281) 398-8235**  
 Gender: Female  
 Ages 0-99

†**Williams, Jerica L DPT, PT**  
 Action Therapy Centers Limited  
 Partnership  
 21707 Kingsland Boulevard Suite 101  
 Katy, TX 77450  
**(281) 398-8235**  
 Gender: Female  
 Ages 0-99

†**Williams, Jerica L DPT, PT**  
 Progressive Hand and Physical Therapy  
 21707 Kingsland Boulevard Suite 101  
 Katy, TX 77450  
**(281) 398-8235**  
 Gender: Female  
 Ages 0-99

†**Williams, Jerica L DPT, PT**  
 Star Therapy Centers Limited  
 Partnership  
 21707 Kingsland Boulevard Suite 101  
 Katy, TX 77450  
**(281) 398-8235**  
 Gender: Female  
 Ages 0-99

†**Williams, Jessica N PT**  
 Momentum Physical Therapy & Sports  
 Rehab LTD Partnersh  
 21707 Kingsland Boulevard Suite 101  
 Katy, TX 77450  
**(281) 398-8235**  
 Gender: Female  
 Ages 0-99

†**Williams, Jessica N PT**  
 Star Therapy Centers Limited  
 Partnership  
 21707 Kingsland Boulevard Suite 101  
 Katy, TX 77450  
**(281) 398-8235**  
 Gender: Female  
 Ages 0-99

†**Wilson, Patrick B CSCS, DPT, PT**  
 Action Therapy Centers Limited  
 Partnership  
 21707 Kingsland Boulevard Suite 101  
 Katy, TX 77450  
**(281) 398-8235**  
 Gender: Male  
 Ages 0-99

†**Wilson, Patrick B CSCS, DPT, PT**  
 Star Therapy Centers Limited  
 Partnership  
 21707 Kingsland Boulevard Suite 101  
 Katy, TX 77450  
**(281) 398-8235**  
 Gender: Male  
 Ages 0-99

### Kingwood

†**Agholor, Mark DPT**  
 Spring-Klein Physical Therapy  
 23780 Highway 59 North  
 Kingwood, TX 77339  
**(281) 358-1838**  
 Gender: Male  
 Ages 0-99

†**Andrews, Taylor M PT**  
 LAKE HOUSTON PHYSICAL  
 THERAPY  
 23780 Highway 59 North  
 Kingwood, TX 77339  
**(281) 358-1838**  
 Gender: Female  
 Ages 0-99

†**Andrews, Taylor M PT**  
 Spring-Klein Physical Therapy  
 23780 Highway 59 North  
 Kingwood, TX 77339  
**(281) 358-1838**  
 Gender: Female  
 Ages 0-99

†**Baltodano, Eric B PT**  
 Cleveland Physical Therapy LTD  
 23780 Highway 59 North  
 Kingwood, TX 77339  
**(281) 358-1838**  
 Gender: Male  
 Ages 0-99

†**Baltodano, Eric B PT**  
 KINGWOOD PHYSICAL THERAPY  
 LTD  
 23780 Highway 59 North  
 Kingwood, TX 77339  
**(281) 358-1838**  
 Gender: Male  
 Ages 0-99

†**Baltodano, Eric B PT**  
 LAKE HOUSTON PHYSICAL  
 THERAPY  
 23780 Highway 59 North  
 Kingwood, TX 77339  
**(281) 358-1838**  
 Gender: Male  
 Ages 0-99

†**Barranco, Jason T PT**  
 Cleveland Physical Therapy LTD  
 23780 Highway 59 North  
 Kingwood, TX 77339  
**(281) 358-1838**  
 Gender: Male  
 Ages 0-99

†**Barranco, Jason T PT**  
 KINGWOOD PHYSICAL THERAPY  
 LTD  
 23780 Highway 59 North  
 Kingwood, TX 77339  
**(281) 358-1838**  
 Gender: Male  
 Ages 0-99

†**Barranco, Jason T PT**  
 LAKE HOUSTON PHYSICAL  
 THERAPY  
 23780 Highway 59 North  
 Kingwood, TX 77339  
**(281) 358-1838**  
 Gender: Male  
 Ages 0-99

†**Bhavsar, Nikita PT**  
 Action Therapy Centers Limited  
 Partnership  
 23780 Highway 59 North  
 Kingwood, TX 77339  
**(281) 358-1838**  
 Gender: Female  
 Ages 0-99

†**Bhavsar, Nikita PT**  
 Cleveland Physical Therapy LTD  
 23780 Highway 59 North  
 Kingwood, TX 77339  
**(281) 358-1838**  
 Gender: Female  
 Ages 0-99

†**Bhavsar, Nikita PT**  
 KINGWOOD PHYSICAL THERAPY  
 LTD  
 23780 Highway 59 North  
 Kingwood, TX 77339  
**(281) 358-1838**  
 Gender: Female  
 Ages 0-99

†**Bhavsar, Nikita PT**  
 LAKE HOUSTON PHYSICAL  
 THERAPY  
 23780 Highway 59 North  
 Kingwood, TX 77339  
**(281) 358-1838**  
 Gender: Female  
 Ages 0-99

†**Bhavsar, Nikita PT**  
 Progressive Hand and Physical Therapy  
 23780 Highway 59 North  
 Kingwood, TX 77339  
**(281) 358-1838**  
 Gender: Female  
 Ages 0-99

†**Bhavsar, Nikita PT**  
Star Therapy Centers Limited  
Partnership  
23780 Highway 59 North  
Kingwood, TX 77339  
**(281) 358-1838**  
Gender: Female  
Ages 0-99

†**Bieber, Jennifer D DPT**  
Cleveland Physical Therapy LTD  
23780 Highway 59 North  
Kingwood, TX 77339  
**(281) 358-1838**  
Gender: Female  
Ages 0-99

†**Bieber, Jennifer D DPT**  
KINGWOOD PHYSICAL THERAPY  
LTD  
23780 Highway 59 North  
Kingwood, TX 77339  
**(281) 358-1838**  
Gender: Female  
Ages 0-99

†**Bieber, Jennifer D DPT**  
LAKE HOUSTON PHYSICAL  
THERAPY  
23780 Highway 59 North  
Kingwood, TX 77339  
**(281) 358-1838**  
Gender: Female  
Ages 0-99

†**Blake, Jonathan A PT**  
Cleveland Physical Therapy LTD  
23780 Highway 59 North  
Kingwood, TX 77339  
**(281) 358-1838**  
Gender: Male  
Ages 0-99

†**Blake, Jonathan A PT**  
KINGWOOD PHYSICAL THERAPY  
LTD  
23780 Highway 59 North  
Kingwood, TX 77339  
**(281) 358-1838**  
Gender: Male  
Ages 0-99

†**Blake, Jonathan A PT**  
LAKE HOUSTON PHYSICAL  
THERAPY  
23780 Highway 59 North  
Kingwood, TX 77339  
**(281) 358-1838**  
Gender: Male  
Ages 0-99

†**Chae, Richard B PT, DPT**  
KINGWOOD PHYSICAL THERAPY  
LTD  
23780 Highway 59 North  
Kingwood, TX 77339  
**(281) 358-1838**  
Gender: Male  
Ages 0-99

†**Cope-Randall, Kelly A PT**  
Cleveland Physical Therapy LTD  
23780 Highway 59 North  
Kingwood, TX 77339  
**(281) 358-1838**  
Gender: Female  
Ages 0-99

†**Cope-Randall, Kelly A PT**  
KINGWOOD PHYSICAL THERAPY  
LTD  
23780 Highway 59 North  
Kingwood, TX 77339  
**(281) 358-1838**  
Gender: Female  
Ages 0-99

†**Cope-Randall, Kelly A PT**  
LAKE HOUSTON PHYSICAL  
THERAPY  
23780 Highway 59 North  
Kingwood, TX 77339  
**(281) 358-1838**  
Gender: Female  
Ages 0-99

†**Dones, Arvin C PT**  
Cleveland Physical Therapy LTD  
23780 Highway 59 North  
Kingwood, TX 77339  
**(281) 358-1838**  
Gender: Male  
Ages 0-99

†**Dones, Arvin C PT**  
KINGWOOD PHYSICAL THERAPY  
LTD  
23780 Highway 59 North  
Kingwood, TX 77339  
**(281) 358-1838**  
Gender: Male  
Ages 0-99

†**Dones, Arvin C PT**  
LAKE HOUSTON PHYSICAL  
THERAPY  
23780 Highway 59 North  
Kingwood, TX 77339  
**(281) 358-1838**  
Gender: Male  
Ages 0-99

†**Duke, Jessica DPT, PT**  
Cleveland Physical Therapy LTD  
23780 Highway 59 North  
Kingwood, TX 77339  
**(281) 358-1838**  
Gender: Female  
Ages 0-99

†**Duke, Jessica DPT, PT**  
KINGWOOD PHYSICAL THERAPY  
LTD  
23780 Highway 59 North  
Kingwood, TX 77339  
**(281) 358-1838**  
Gender: Female  
Ages 0-99

†**Duke, Jessica DPT, PT**  
LAKE HOUSTON PHYSICAL  
THERAPY  
23780 Highway 59 North  
Kingwood, TX 77339  
**(281) 358-1838**  
Gender: Female  
Ages 0-99

†**Eikenhorst, Megan F PT**  
Cleveland Physical Therapy LTD  
23780 Highway 59 North  
Kingwood, TX 77339  
**(281) 358-1838**  
Gender: Female  
Ages 0-99

†**Eikenhorst, Megan F PT**  
KINGWOOD PHYSICAL THERAPY  
LTD  
23780 Highway 59 North  
Kingwood, TX 77339  
**(281) 358-1838**  
Gender: Female  
Ages 0-99

†**Eikenhorst, Megan F PT**  
LAKE HOUSTON PHYSICAL  
THERAPY  
23780 Highway 59 North  
Kingwood, TX 77339  
**(281) 358-1838**  
Gender: Female  
Ages 0-99

†**Eikenhorst, Megan F PT**  
Star Therapy Centers Limited  
Partnership  
23780 Highway 59 North  
Kingwood, TX 77339  
**(281) 358-1838**  
Gender: Female  
Ages 0-99

†**Flores, Jacob M PT, DPT**  
KINGWOOD PHYSICAL THERAPY  
LTD  
23780 Highway 59 North  
Kingwood, TX 77339  
**(281) 358-1838**  
Gender: Male  
Ages 0-99

†**Flores, Jacob M PT, DPT**  
LAKE HOUSTON PHYSICAL  
THERAPY  
23780 Highway 59 North  
Kingwood, TX 77339  
**(281) 358-1838**  
Gender: Male  
Ages 0-99

†**Hoang, Thuytien L PT**  
Cleveland Physical Therapy LTD  
23780 Highway 59 North  
Kingwood, TX 77339  
**(281) 358-1838**  
Gender: Female  
Ages 0-99



†**Hoang, Thuytien L PT**  
LAKE HOUSTON PHYSICAL  
THERAPY  
23780 Highway 59 North  
Kingwood, TX 77339  
**(281) 358-1838**  
Gender: Female  
Ages 0-99

†**Hoang, Thuytien L PT**  
Spring-Klein Physical Therapy  
23780 Highway 59 North  
Kingwood, TX 77339  
**(281) 358-1838**  
Gender: Female  
Ages 0-99

†**Kaufman, Heather M DPT**  
Cleveland Physical Therapy LTD  
23780 Highway 59 North  
Kingwood, TX 77339  
**(281) 358-1838**  
Gender: Female  
Ages 0-99

†**Kaufman, Heather M DPT**  
KINGWOOD PHYSICAL THERAPY  
LTD  
23780 Highway 59 North  
Kingwood, TX 77339  
**(281) 358-1838**  
Gender: Female  
Ages 0-99

†**Kaufman, Heather M DPT**  
LAKE HOUSTON PHYSICAL  
THERAPY  
23780 Highway 59 North  
Kingwood, TX 77339  
**(281) 358-1838**  
Gender: Female  
Ages 0-99

†**Kemble, Allison DPT**  
Cleveland Physical Therapy LTD  
23780 Highway 59 North  
Kingwood, TX 77339  
**(281) 358-1838**  
Gender: Female  
Ages 0-99

†**Kemble, Allison DPT**  
Spring-Klein Physical Therapy  
23780 Highway 59 North  
Kingwood, TX 77339  
**(281) 358-1838**  
Gender: Female  
Ages 0-99

†**Kollister, Stephanie A PT**  
Spring-Klein Physical Therapy  
23780 Highway 59 North  
Kingwood, TX 77339  
**(281) 358-1838**  
Gender: Female  
Ages 0-99

†**Mallory, Dustin S PT**  
Crossroads Physical Therapy LP  
23780 Highway 59 North  
Kingwood, TX 77339  
**(281) 358-1838**  
Gender: Male  
Ages 0-99

†**Mallory, Dustin S PT**  
Green Oaks Physical Therapy Limited  
Partnership  
23780 Highway 59 North  
Kingwood, TX 77339  
**(281) 358-1838**  
Gender: Male  
Ages 0-99

†**Mallory, Dustin S PT**  
Spring-Klein Physical Therapy  
23780 Highway 59 North  
Kingwood, TX 77339  
**(281) 358-1838**  
Gender: Male  
Ages 0-99

†**Mata, Laura DPT**  
Green Oaks Physical Therapy Limited  
Partnership  
23780 Highway 59 North  
Kingwood, TX 77339  
**(281) 358-1838**  
Gender: Female  
Ages 0-99

†**Mata, Laura DPT**  
Spring-Klein Physical Therapy  
23780 Highway 59 North  
Kingwood, TX 77339  
**(281) 358-1838**  
Gender: Female  
Ages 0-99

†**Mata, Laura DPT**  
Star Therapy Centers Limited  
Partnership  
23780 Highway 59 North  
Kingwood, TX 77339  
**(281) 358-1838**  
Gender: Female  
Ages 0-99

†**Mata, Laura DPT**  
US Physical Therapy  
23780 Highway 59 North  
Kingwood, TX 77339  
**(281) 358-1838**  
Gender: Female  
Ages 0-99

†**Miller, Bart A PT**  
Spring-Klein Physical Therapy  
23780 Highway 59 North  
Kingwood, TX 77339  
**(281) 358-1838**  
Gender: Male  
Ages 0-99

†**Nguyen, Anna DPT, PT**  
Cleveland Physical Therapy LTD  
23780 Highway 59 North  
Kingwood, TX 77339  
**(281) 358-1838**  
Gender: Female  
Ages 0-99

†**Nguyen, Anna DPT, PT**  
LAKE HOUSTON PHYSICAL  
THERAPY  
23780 Highway 59 North  
Kingwood, TX 77339  
**(281) 358-1838**  
Gender: Female  
Ages 0-99

†**Nguyen, Anna DPT, PT**  
Spring-Klein Physical Therapy  
23780 Highway 59 North  
Kingwood, TX 77339  
**(281) 358-1838**  
Gender: Female  
Ages 0-99

†**Nguyen, David PT, DPT**  
Cleveland Physical Therapy LTD  
23780 Highway 59 North  
Kingwood, TX 77339  
**(281) 358-1838**  
Gender: Male  
Ages 0-99

†**Nguyen, David PT, DPT**  
LAKE HOUSTON PHYSICAL  
THERAPY  
23780 Highway 59 North  
Kingwood, TX 77339  
**(281) 358-1838**  
Gender: Male  
Ages 0-99

†**Nguyen, David PT, DPT**  
Spring-Klein Physical Therapy  
23780 Highway 59 North  
Kingwood, TX 77339  
**(281) 358-1838**  
Gender: Male  
Ages 0-99

†**Palumbos, Alana J PT**  
Cleveland Physical Therapy LTD  
23780 Highway 59 North  
Kingwood, TX 77339  
**(281) 358-1838**  
Gender: Female  
Ages 0-99

†**Palumbos, Alana J PT**  
KINGWOOD PHYSICAL THERAPY  
LTD  
23780 Highway 59 North  
Kingwood, TX 77339  
**(281) 358-1838**  
Gender: Female  
Ages 0-99

†**Palumbos, Alana J PT**  
LAKE HOUSTON PHYSICAL  
THERAPY  
23780 Highway 59 North  
Kingwood, TX 77339  
**(281) 358-1838**  
Gender: Female  
Ages 0-99

†Perry, Bradley S PT  
KINGWOOD PHYSICAL THERAPY  
LTD  
23780 Highway 59 North  
Kingwood, TX 77339  
**(281) 358-1838**  
Gender: Male  
Ages 0-99

†Peters, Jacob C PT, DPT  
Cleveland Physical Therapy LTD  
23780 Highway 59 North  
Kingwood, TX 77339  
**(281) 358-1838**  
Gender: Male  
Ages 0-99

†Peters, Jacob C PT, DPT  
KINGWOOD PHYSICAL THERAPY  
LTD  
23780 Highway 59 North  
Kingwood, TX 77339  
**(281) 358-1838**  
Gender: Male  
Ages 0-99

†Peters, Jacob C PT, DPT  
LAKE HOUSTON PHYSICAL  
THERAPY  
23780 Highway 59 North  
Kingwood, TX 77339  
**(281) 358-1838**  
Gender: Male  
Ages 0-99

†Ramirez, Sarah Marie P DPT  
Momentum Physical Therapy & Sports  
Rehab LTD Partnersh  
605 Rockmead Drive Suite 200  
Kingwood, TX 77339  
**(281) 348-9588**  
Gender: Female  
Ages 0-99

†Riebl, Benjamin R DPT, PT  
KINGWOOD PHYSICAL THERAPY  
LTD  
23780 Highway 59 North  
Kingwood, TX 77339  
**(281) 358-1838**  
Gender: Male  
Ages 0-99

†Riemersma, Beth A DPT  
Cleveland Physical Therapy LTD  
23780 Highway 59 North  
Kingwood, TX 77339  
**(281) 358-1838**  
Gender: Female  
Ages 0-99

†Riemersma, Beth A DPT  
KINGWOOD PHYSICAL THERAPY  
LTD  
23780 Highway 59 North  
Kingwood, TX 77339  
**(281) 358-1838**  
Gender: Female  
Ages 0-99

†Riemersma, Beth A DPT  
LAKE HOUSTON PHYSICAL  
THERAPY  
23780 Highway 59 North  
Kingwood, TX 77339  
**(281) 358-1838**  
Gender: Female  
Ages 0-99

†Rogers, Gabriel DPT  
Cleveland Physical Therapy LTD  
23780 Highway 59 North  
Kingwood, TX 77339  
**(281) 358-1838**  
Gender: Male  
Ages 0-99

†Rogers, Gabriel DPT  
KINGWOOD PHYSICAL THERAPY  
LTD  
23780 Highway 59 North  
Kingwood, TX 77339  
**(281) 358-1838**  
Gender: Male  
Ages 0-99

†Rogers, Gabriel DPT  
LAKE HOUSTON PHYSICAL  
THERAPY  
23780 Highway 59 North  
Kingwood, TX 77339  
**(281) 358-1838**  
Gender: Male  
Ages 0-99

†Rogers, Gabriel DPT  
Star Therapy Centers Limited  
Partnership  
23780 Highway 59 North  
Kingwood, TX 77339  
**(281) 358-1838**  
Gender: Male  
Ages 0-99

†Ronnander, Breanna G PT  
Action Therapy Centers Limited  
Partnership  
23780 Highway 59 North  
Kingwood, TX 77339  
**(281) 358-1838**  
Gender: Female  
Ages 0-99

†Ronnander, Breanna G PT  
KINGWOOD PHYSICAL THERAPY  
LTD  
23780 Highway 59 North  
Kingwood, TX 77339  
**(281) 358-1838**  
Gender: Female  
Ages 0-99

†Ronnander, Breanna G PT  
Progressive Hand and Physical Therapy  
23780 Highway 59 North  
Kingwood, TX 77339  
**(281) 358-1838**  
Gender: Female  
Ages 0-99

†Ronnander, Breanna G PT  
Star Therapy Centers Limited  
Partnership  
23780 Highway 59 North  
Kingwood, TX 77339  
**(281) 358-1838**  
Gender: Female  
Ages 0-99

†Shaffer, Stephen C DPT, PT  
Cleveland Physical Therapy LTD  
23780 Highway 59 North  
Kingwood, TX 77339  
**(281) 358-1838**  
Gender: Male  
Ages 0-99

†Shaffer, Stephen C DPT, PT  
KINGWOOD PHYSICAL THERAPY  
LTD  
23780 Highway 59 North  
Kingwood, TX 77339  
**(281) 358-1838**  
Gender: Male  
Ages 0-99

†Shaffer, Stephen C DPT, PT  
LAKE HOUSTON PHYSICAL  
THERAPY  
23780 Highway 59 North  
Kingwood, TX 77339  
**(281) 358-1838**  
Gender: Male  
Ages 0-99

†Sienkowski, Emily C PT, DPT  
Cleveland Physical Therapy LTD  
23780 Highway 59 North  
Kingwood, TX 77339  
**(281) 358-1838**  
Gender: Female  
Ages 0-99

†Sienkowski, Emily C PT, DPT  
KINGWOOD PHYSICAL THERAPY  
LTD  
23780 Highway 59 North  
Kingwood, TX 77339  
**(281) 358-1838**  
Gender: Female  
Ages 0-99

†Sienkowski, Emily C PT, DPT  
LAKE HOUSTON PHYSICAL  
THERAPY  
23780 Highway 59 North  
Kingwood, TX 77339  
**(281) 358-1838**  
Gender: Female  
Ages 0-99

†Sontheimer, Nicole C PT  
KINGWOOD PHYSICAL THERAPY  
LTD  
23780 Highway 59 North  
Kingwood, TX 77339  
**(281) 358-1838**  
Gender: Female  
Ages 0-99

†**Sontheimer, Nicole C PT**  
LAKE HOUSTON PHYSICAL  
THERAPY  
23780 Highway 59 North  
Kingwood, TX 77339  
**(281) 358-1838**  
Gender: Female  
Ages 0-99

†**Stone, Reagan L PT, DPT**  
KINGWOOD PHYSICAL THERAPY  
LTD  
23780 Highway 59 North  
Kingwood, TX 77339  
**(281) 358-1838**  
Gender: Female  
Ages 0-99

†**Stone, Reagan L PT, DPT**  
LAKE HOUSTON PHYSICAL  
THERAPY  
23780 Highway 59 North  
Kingwood, TX 77339  
**(281) 358-1838**  
Gender: Female  
Ages 0-99

†**Strantz, Ivy L DPT**  
LAKE HOUSTON PHYSICAL  
THERAPY  
23780 Highway 59 North  
Kingwood, TX 77339  
**(281) 358-1838**  
Gender: Female  
Ages 0-99

†**Streit, Dakota C DPT, PT**  
KINGWOOD PHYSICAL THERAPY  
LTD  
23780 Highway 59 North  
Kingwood, TX 77339  
**(281) 358-1838**  
Gender: Male  
Ages 0-99

†**Streit, Dakota C DPT, PT**  
LAKE HOUSTON PHYSICAL  
THERAPY  
23780 Highway 59 North  
Kingwood, TX 77339  
**(281) 358-1838**  
Gender: Male  
Ages 0-99

†**Ton, David T DPT**  
Cleveland Physical Therapy LTD  
23780 Highway 59 North  
Kingwood, TX 77339  
**(281) 358-1838**  
Gender: Male  
Ages 0-99

†**Ton, David T DPT**  
LAKE HOUSTON PHYSICAL  
THERAPY  
23780 Highway 59 North  
Kingwood, TX 77339  
**(281) 358-1838**  
Gender: Male  
Ages 0-99

†**Ton, David T DPT**  
Spring-Klein Physical Therapy  
23780 Highway 59 North  
Kingwood, TX 77339  
**(281) 358-1838**  
Gender: Male  
Ages 0-99

†**Ward, Nathan M PT**  
Cleveland Physical Therapy LTD  
23780 Highway 59 North  
Kingwood, TX 77339  
**(281) 358-1838**  
Gender: Male  
Ages 0-99

†**Ward, Nathan M PT**  
KINGWOOD PHYSICAL THERAPY  
LTD  
23780 Highway 59 North  
Kingwood, TX 77339  
**(281) 358-1838**  
Gender: Male  
Ages 0-99

†**Ward, Nathan M PT**  
LAKE HOUSTON PHYSICAL  
THERAPY  
23780 Highway 59 North  
Kingwood, TX 77339  
**(281) 358-1838**  
Gender: Male  
Ages 0-99

†**Woodruff, Ashley N DPT**  
Cleveland Physical Therapy LTD  
23780 Highway 59 North  
Kingwood, TX 77339  
**(281) 358-1838**  
Gender: Female  
Ages 0-99

†**Woodruff, Ashley N DPT**  
KINGWOOD PHYSICAL THERAPY  
LTD  
23780 Highway 59 North  
Kingwood, TX 77339  
**(281) 358-1838**  
Gender: Female  
Ages 0-99

†**Woodruff, Ashley N DPT**  
LAKE HOUSTON PHYSICAL  
THERAPY  
23780 Highway 59 North  
Kingwood, TX 77339  
**(281) 358-1838**  
Gender: Female  
Ages 0-99

†**Woods, Bannecker B PT**  
Cleveland Physical Therapy LTD  
23780 Highway 59 North  
Kingwood, TX 77339  
**(281) 358-1838**  
Gender: Male  
Ages 0-99

†**Woods, Bannecker B PT**  
KINGWOOD PHYSICAL THERAPY  
LTD  
23780 Highway 59 North  
Kingwood, TX 77339  
**(281) 358-1838**  
Gender: Male  
Ages 0-99

†**Woods, Bannecker B PT**  
LAKE HOUSTON PHYSICAL  
THERAPY  
23780 Highway 59 North  
Kingwood, TX 77339  
**(281) 358-1838**  
Gender: Male  
Ages 0-99

### Pasadena

†**Ramirez, Sarah Marie P DPT**  
Momentum Physical Therapy & Sports  
Rehab LTD Partnersh  
4500 East Sam Houston Parkway South  
Suite 215  
Pasadena, TX 77505  
**(281) 487-2786**  
Gender: Female  
Ages 0-99

### Spring

†**Agholor, Mark DPT**  
Spring-Klein Physical Therapy  
21301 Kuykendahl Road Suite B  
Spring, TX 77379  
**(281) 379-2102**  
Gender: Male  
Ages 0-99

†**Andrews, Taylor M PT**  
Action Therapy Centers Limited  
Partnership  
21301 Kuykendahl Road Suite B  
Spring, TX 77379  
**(281) 379-2102**  
Gender: Female  
Ages 0-99

†**Andrews, Taylor M PT**  
LAKE HOUSTON PHYSICAL  
THERAPY  
21301 Kuykendahl Road Suite B  
Spring, TX 77379  
**(281) 379-2102**  
Gender: Female  
Ages 0-99

†**Andrews, Taylor M PT**  
Spring-Klein Physical Therapy  
21301 Kuykendahl Road Suite B  
Spring, TX 77379  
**(281) 379-2102**  
Gender: Female  
Ages 0-99

†**Baltodano, Eric B PT**  
Cleveland Physical Therapy LTD  
21301 Kuykendahl Road Suite B  
Spring, TX 77379  
**(281) 379-2102**  
Gender: Male  
Ages 0-99

†**Baltodano, Eric B PT**  
KINGWOOD PHYSICAL THERAPY LTD  
21301 Kuykendahl Road Suite B  
Spring, TX 77379  
**(281) 379-2102**  
Gender: Male  
Ages 0-99

†**Baltodano, Eric B PT**  
LAKE HOUSTON PHYSICAL THERAPY  
21301 Kuykendahl Road Suite B  
Spring, TX 77379  
**(281) 379-2102**  
Gender: Male  
Ages 0-99

†**Barranco, Jason T PT**  
Cleveland Physical Therapy LTD  
21301 Kuykendahl Road Suite B  
Spring, TX 77379  
**(281) 379-2102**  
Gender: Male  
Ages 0-99

†**Barranco, Jason T PT**  
KINGWOOD PHYSICAL THERAPY LTD  
21301 Kuykendahl Road Suite B  
Spring, TX 77379  
**(281) 379-2102**  
Gender: Male  
Ages 0-99

†**Barranco, Jason T PT**  
LAKE HOUSTON PHYSICAL THERAPY  
21301 Kuykendahl Road Suite B  
Spring, TX 77379  
**(281) 379-2102**  
Gender: Male  
Ages 0-99

†**Bhavsar, Nikita PT**  
Action Therapy Centers Limited Partnership  
21301 Kuykendahl Road Suite B  
Spring, TX 77379  
**(281) 379-2102**  
Gender: Female  
Ages 0-99

†**Bhavsar, Nikita PT**  
Cleveland Physical Therapy LTD  
21301 Kuykendahl Road Suite B  
Spring, TX 77379  
**(281) 379-2102**  
Gender: Female  
Ages 0-99

†**Bhavsar, Nikita PT**  
KINGWOOD PHYSICAL THERAPY LTD  
21301 Kuykendahl Road Suite B  
Spring, TX 77379  
**(281) 379-2102**  
Gender: Female  
Ages 0-99

†**Bhavsar, Nikita PT**  
LAKE HOUSTON PHYSICAL THERAPY  
21301 Kuykendahl Road Suite B  
Spring, TX 77379  
**(281) 379-2102**  
Gender: Female  
Ages 0-99

†**Bhavsar, Nikita PT**  
Progressive Hand and Physical Therapy  
21301 Kuykendahl Road Suite B  
Spring, TX 77379  
**(281) 379-2102**  
Gender: Female  
Ages 0-99

†**Bhavsar, Nikita PT**  
Star Therapy Centers Limited Partnership  
21301 Kuykendahl Road Suite B  
Spring, TX 77379  
**(281) 379-2102**  
Gender: Female  
Ages 0-99

†**Bieber, Jennifer D DPT**  
Cleveland Physical Therapy LTD  
21301 Kuykendahl Road Suite B  
Spring, TX 77379  
**(281) 379-2102**  
Gender: Female  
Ages 0-99

†**Bieber, Jennifer D DPT**  
KINGWOOD PHYSICAL THERAPY LTD  
21301 Kuykendahl Road Suite B  
Spring, TX 77379  
**(281) 379-2102**  
Gender: Female  
Ages 0-99

†**Bieber, Jennifer D DPT**  
LAKE HOUSTON PHYSICAL THERAPY  
21301 Kuykendahl Road Suite B  
Spring, TX 77379  
**(281) 379-2102**  
Gender: Female  
Ages 0-99

†**Blake, Jonathan A PT**  
Cleveland Physical Therapy LTD  
21301 Kuykendahl Road Suite B  
Spring, TX 77379  
**(281) 379-2102**  
Gender: Male  
Ages 0-99

†**Blake, Jonathan A PT**  
KINGWOOD PHYSICAL THERAPY LTD  
21301 Kuykendahl Road Suite B  
Spring, TX 77379  
**(281) 379-2102**  
Gender: Male  
Ages 0-99

†**Blake, Jonathan A PT**  
LAKE HOUSTON PHYSICAL THERAPY  
21301 Kuykendahl Road Suite B  
Spring, TX 77379  
**(281) 379-2102**  
Gender: Male  
Ages 0-99

†**Chae, Richard B PT, DPT**  
KINGWOOD PHYSICAL THERAPY LTD  
21301 Kuykendahl Road Suite B  
Spring, TX 77379  
**(281) 379-2102**  
Gender: Male  
Ages 0-99

†**Cope-Randall, Kelly A PT**  
Cleveland Physical Therapy LTD  
21301 Kuykendahl Road Suite B  
Spring, TX 77379  
**(281) 379-2102**  
Gender: Female  
Ages 0-99

†**Cope-Randall, Kelly A PT**  
KINGWOOD PHYSICAL THERAPY LTD  
21301 Kuykendahl Road Suite B  
Spring, TX 77379  
**(281) 379-2102**  
Gender: Female  
Ages 0-99

†**Cope-Randall, Kelly A PT**  
LAKE HOUSTON PHYSICAL THERAPY  
21301 Kuykendahl Road Suite B  
Spring, TX 77379  
**(281) 379-2102**  
Gender: Female  
Ages 0-99

†**Dones, Arvin C PT**  
Cleveland Physical Therapy LTD  
21301 Kuykendahl Road Suite B  
Spring, TX 77379  
**(281) 379-2102**  
Gender: Male  
Ages 0-99

†**Dones, Arvin C PT**  
KINGWOOD PHYSICAL THERAPY LTD  
21301 Kuykendahl Road Suite B  
Spring, TX 77379  
**(281) 379-2102**  
Gender: Male  
Ages 0-99

†**Dones, Arvin C PT**  
LAKE HOUSTON PHYSICAL THERAPY  
21301 Kuykendahl Road Suite B  
Spring, TX 77379  
**(281) 379-2102**  
Gender: Male  
Ages 0-99

†**Duke, Jessica DPT, PT**  
Cleveland Physical Therapy LTD  
21301 Kuykendahl Road Suite B  
Spring, TX 77379  
**(281) 379-2102**  
Gender: Female  
Ages 0-99

†**Duke, Jessica DPT, PT**  
KINGWOOD PHYSICAL THERAPY LTD  
21301 Kuykendahl Road Suite B  
Spring, TX 77379  
**(281) 379-2102**  
Gender: Female  
Ages 0-99

†**Duke, Jessica DPT, PT**  
LAKE HOUSTON PHYSICAL THERAPY  
21301 Kuykendahl Road Suite B  
Spring, TX 77379  
**(281) 379-2102**  
Gender: Female  
Ages 0-99

†**Eikenhorst, Megan F PT**  
Cleveland Physical Therapy LTD  
21301 Kuykendahl Road Suite B  
Spring, TX 77379  
**(281) 379-2102**  
Gender: Female  
Ages 0-99

†**Eikenhorst, Megan F PT**  
KINGWOOD PHYSICAL THERAPY LTD  
21301 Kuykendahl Road Suite B  
Spring, TX 77379  
**(281) 379-2102**  
Gender: Female  
Ages 0-99

†**Eikenhorst, Megan F PT**  
LAKE HOUSTON PHYSICAL THERAPY  
21301 Kuykendahl Road Suite B  
Spring, TX 77379  
**(281) 379-2102**  
Gender: Female  
Ages 0-99

†**Eikenhorst, Megan F PT**  
Star Therapy Centers Limited Partnership  
21301 Kuykendahl Road Suite B  
Spring, TX 77379  
**(281) 379-2102**  
Gender: Female  
Ages 0-99

†**Flores, Jacob M PT, DPT**  
KINGWOOD PHYSICAL THERAPY LTD  
21301 Kuykendahl Road Suite B  
Spring, TX 77379  
**(281) 379-2102**  
Gender: Male  
Ages 0-99

†**Flores, Jacob M PT, DPT**  
LAKE HOUSTON PHYSICAL THERAPY  
21301 Kuykendahl Road Suite B  
Spring, TX 77379  
**(281) 379-2102**  
Gender: Male  
Ages 0-99

†**Hoang, Thuytien L PT**  
Cleveland Physical Therapy LTD  
21301 Kuykendahl Road Suite B  
Spring, TX 77379  
**(281) 379-2102**  
Gender: Female  
Ages 0-99

†**Hoang, Thuytien L PT**  
LAKE HOUSTON PHYSICAL THERAPY  
21301 Kuykendahl Road Suite B  
Spring, TX 77379  
**(281) 379-2102**  
Gender: Female  
Ages 0-99

†**Hoang, Thuytien L PT**  
Spring-Klein Physical Therapy  
21301 Kuykendahl Road Suite B  
Spring, TX 77379  
**(281) 379-2102**  
Gender: Female  
Ages 0-99

†**Kaufman, Heather M DPT**  
Cleveland Physical Therapy LTD  
21301 Kuykendahl Road Suite B  
Spring, TX 77379  
**(281) 379-2102**  
Gender: Female  
Ages 0-99

†**Kaufman, Heather M DPT**  
KINGWOOD PHYSICAL THERAPY LTD  
21301 Kuykendahl Road Suite B  
Spring, TX 77379  
**(281) 379-2102**  
Gender: Female  
Ages 0-99

†**Kaufman, Heather M DPT**  
LAKE HOUSTON PHYSICAL THERAPY  
21301 Kuykendahl Road Suite B  
Spring, TX 77379  
**(281) 379-2102**  
Gender: Female  
Ages 0-99

†**Kemble, Allison DPT**  
Cleveland Physical Therapy LTD  
21301 Kuykendahl Road Suite B  
Spring, TX 77379  
**(281) 379-2102**  
Gender: Female  
Ages 0-99

†**Kemble, Allison DPT**  
KINGWOOD PHYSICAL THERAPY LTD  
21301 Kuykendahl Road Suite B  
Spring, TX 77379  
**(281) 379-2102**  
Gender: Female  
Ages 0-99

†**Kollister, Stephanie A PT**  
Spring-Klein Physical Therapy  
21301 Kuykendahl Road Suite B  
Spring, TX 77379  
**(281) 379-2102**  
Gender: Female  
Ages 0-99

†**Mallory, Dustin S PT**  
Crossroads Physical Therapy LP  
21301 Kuykendahl Road Suite B  
Spring, TX 77379  
**(281) 379-2102**  
Gender: Male  
Ages 0-99

†**Mallory, Dustin S PT**  
Green Oaks Physical Therapy Limited Partnership  
21301 Kuykendahl Road Suite B  
Spring, TX 77379  
**(281) 379-2102**  
Gender: Male  
Ages 0-99

†**Mallory, Dustin S PT**  
Spring-Klein Physical Therapy  
21301 Kuykendahl Road Suite B  
Spring, TX 77379  
**(281) 379-2102**  
Gender: Male  
Ages 0-99

†**Mata, Laura DPT**  
Green Oaks Physical Therapy Limited Partnership  
21301 Kuykendahl Road Suite B  
Spring, TX 77379  
**(281) 379-2102**  
Gender: Female  
Ages 0-99

†**Mata, Laura DPT**  
Spring-Klein Physical Therapy  
21301 Kuykendahl Road Suite B  
Spring, TX 77379  
**(281) 379-2102**  
Gender: Female  
Ages 0-99

†**Mata, Laura DPT**  
Star Therapy Centers Limited Partnership  
21301 Kuykendahl Road Suite B  
Spring, TX 77379  
**(281) 379-2102**  
Gender: Female  
Ages 0-99

†**Mata, Laura DPT**  
US Physical Therapy  
21301 Kuykendahl Road Suite B  
Spring, TX 77379  
**(281) 379-2102**  
Gender: Female  
Ages 0-99

†**Miller, Bart A PT**  
Spring-Klein Physical Therapy  
21301 Kuykendahl Road Suite B  
Spring, TX 77379  
**(281) 379-2102**  
Gender: Male  
Ages 0-99

†**Nguyen, Anna DPT, PT**  
Cleveland Physical Therapy LTD  
21301 Kuykendahl Road Suite B  
Spring, TX 77379  
**(281) 379-2102**  
Gender: Female  
Ages 0-99

†**Nguyen, Anna DPT, PT**  
LAKE HOUSTON PHYSICAL  
THERAPY  
21301 Kuykendahl Road Suite B  
Spring, TX 77379  
**(281) 379-2102**  
Gender: Female  
Ages 0-99

†**Nguyen, Anna DPT, PT**  
Spring-Klein Physical Therapy  
21301 Kuykendahl Road Suite B  
Spring, TX 77379  
**(281) 379-2102**  
Gender: Female  
Ages 0-99

†**Nguyen, David PT, DPT**  
Cleveland Physical Therapy LTD  
21301 Kuykendahl Road Suite B  
Spring, TX 77379  
**(281) 379-2102**  
Gender: Male  
Ages 0-99

†**Nguyen, David PT, DPT**  
LAKE HOUSTON PHYSICAL  
THERAPY  
21301 Kuykendahl Road Suite B  
Spring, TX 77379  
**(281) 379-2102**  
Gender: Male  
Ages 0-99

†**Nguyen, David PT, DPT**  
Spring-Klein Physical Therapy  
21301 Kuykendahl Road Suite B  
Spring, TX 77379  
**(281) 379-2102**  
Gender: Male  
Ages 0-99

†**Palumbos, Alana J PT**  
Cleveland Physical Therapy LTD  
21301 Kuykendahl Road Suite B  
Spring, TX 77379  
**(281) 379-2102**  
Gender: Female  
Ages 0-99

†**Palumbos, Alana J PT**  
KINGWOOD PHYSICAL THERAPY  
LTD  
21301 Kuykendahl Road Suite B  
Spring, TX 77379  
**(281) 379-2102**  
Gender: Female  
Ages 0-99

†**Palumbos, Alana J PT**  
LAKE HOUSTON PHYSICAL  
THERAPY  
21301 Kuykendahl Road Suite B  
Spring, TX 77379  
**(281) 379-2102**  
Gender: Female  
Ages 0-99

†**Perry, Bradley S PT**  
KINGWOOD PHYSICAL THERAPY  
LTD  
21301 Kuykendahl Road Suite B  
Spring, TX 77379  
**(281) 379-2102**  
Gender: Male  
Ages 0-99

†**Peters, Jacob C PT, DPT**  
Cleveland Physical Therapy LTD  
21301 Kuykendahl Road Suite B  
Spring, TX 77379  
**(281) 379-2102**  
Gender: Male  
Ages 0-99

†**Peters, Jacob C PT, DPT**  
KINGWOOD PHYSICAL THERAPY  
LTD  
21301 Kuykendahl Road Suite B  
Spring, TX 77379  
**(281) 379-2102**  
Gender: Male  
Ages 0-99

†**Peters, Jacob C PT, DPT**  
LAKE HOUSTON PHYSICAL  
THERAPY  
21301 Kuykendahl Road Suite B  
Spring, TX 77379  
**(281) 379-2102**  
Gender: Male  
Ages 0-99

†**Ramirez, Sarah Marie P DPT**  
Momentum Physical Therapy & Sports  
Rehab LTD Partnersh  
8111 Cypresswood Drive Suite 102  
Spring, TX 77379  
**(281) 376-3900**  
Gender: Female  
Ages 0-99

†**Riebl, Benjamin R DPT, PT**  
Spring-Klein Physical Therapy  
21301 Kuykendahl Road Suite B  
Spring, TX 77379  
**(281) 379-2102**  
Gender: Male  
Ages 0-99

†**Riemersma, Beth A DPT**  
Cleveland Physical Therapy LTD  
21301 Kuykendahl Road Suite B  
Spring, TX 77379  
**(281) 379-2102**  
Gender: Female  
Ages 0-99

†**Riemersma, Beth A DPT**  
KINGWOOD PHYSICAL THERAPY  
LTD  
21301 Kuykendahl Road Suite B  
Spring, TX 77379  
**(281) 379-2102**  
Gender: Female  
Ages 0-99

†**Riemersma, Beth A DPT**  
LAKE HOUSTON PHYSICAL  
THERAPY  
21301 Kuykendahl Road Suite B  
Spring, TX 77379  
**(281) 379-2102**  
Gender: Female  
Ages 0-99

†**Rogers, Gabriel DPT**  
Cleveland Physical Therapy LTD  
21301 Kuykendahl Road Suite B  
Spring, TX 77379  
**(281) 379-2102**  
Gender: Male  
Ages 0-99

†**Rogers, Gabriel DPT**  
KINGWOOD PHYSICAL THERAPY  
LTD  
21301 Kuykendahl Road Suite B  
Spring, TX 77379  
**(281) 379-2102**  
Gender: Male  
Ages 0-99

†**Rogers, Gabriel DPT**  
LAKE HOUSTON PHYSICAL  
THERAPY  
21301 Kuykendahl Road Suite B  
Spring, TX 77379  
**(281) 379-2102**  
Gender: Male  
Ages 0-99

†**Rogers, Gabriel DPT**  
Star Therapy Centers Limited  
Partnership  
21301 Kuykendahl Road Suite B  
Spring, TX 77379  
**(281) 379-2102**  
Gender: Male  
Ages 0-99

†**Ronnander, Breanna G PT**  
Action Therapy Centers Limited  
Partnership  
21301 Kuykendahl Road Suite B  
Spring, TX 77379  
**(281) 379-2102**  
Gender: Female  
Ages 0-99

†**Ronnander, Breanna G PT**  
KINGWOOD PHYSICAL THERAPY LTD  
21301 Kuykendahl Road Suite B  
Spring, TX 77379  
(281) 379-2102  
Gender: Female  
Ages 0-99

†**Ronnander, Breanna G PT**  
Progressive Hand and Physical Therapy  
21301 Kuykendahl Road Suite B  
Spring, TX 77379  
(281) 379-2102  
Gender: Female  
Ages 0-99

†**Ronnander, Breanna G PT**  
Star Therapy Centers Limited Partnership  
21301 Kuykendahl Road Suite B  
Spring, TX 77379  
(281) 379-2102  
Gender: Female  
Ages 0-99

†**Shaffer, Stephen C DPT, PT**  
Cleveland Physical Therapy LTD  
21301 Kuykendahl Road Suite B  
Spring, TX 77379  
(281) 379-2102  
Gender: Male  
Ages 0-99

†**Shaffer, Stephen C DPT, PT**  
KINGWOOD PHYSICAL THERAPY LTD  
21301 Kuykendahl Road Suite B  
Spring, TX 77379  
(281) 379-2102  
Gender: Male  
Ages 0-99

†**Shaffer, Stephen C DPT, PT**  
LAKE HOUSTON PHYSICAL THERAPY  
21301 Kuykendahl Road Suite B  
Spring, TX 77379  
(281) 379-2102  
Gender: Male  
Ages 0-99

†**Sienkowski, Emily C PT, DPT**  
Cleveland Physical Therapy LTD  
21301 Kuykendahl Road Suite B  
Spring, TX 77379  
(281) 379-2102  
Gender: Female  
Ages 0-99

†**Sienkowski, Emily C PT, DPT**  
KINGWOOD PHYSICAL THERAPY LTD  
21301 Kuykendahl Road Suite B  
Spring, TX 77379  
(281) 379-2102  
Gender: Female  
Ages 0-99

†**Sienkowski, Emily C PT, DPT**  
LAKE HOUSTON PHYSICAL THERAPY  
21301 Kuykendahl Road Suite B  
Spring, TX 77379  
(281) 379-2102  
Gender: Female  
Ages 0-99

†**Sontheimer, Nicole C PT**  
KINGWOOD PHYSICAL THERAPY LTD  
21301 Kuykendahl Road Suite B  
Spring, TX 77379  
(281) 379-2102  
Gender: Female  
Ages 0-99

†**Sontheimer, Nicole C PT**  
LAKE HOUSTON PHYSICAL THERAPY  
21301 Kuykendahl Road Suite B  
Spring, TX 77379  
(281) 379-2102  
Gender: Female  
Ages 0-99

†**Stone, Reagan L PT, DPT**  
KINGWOOD PHYSICAL THERAPY LTD  
21301 Kuykendahl Road Suite B  
Spring, TX 77379  
(281) 379-2102  
Gender: Female  
Ages 0-99

†**Stone, Reagan L PT, DPT**  
LAKE HOUSTON PHYSICAL THERAPY  
21301 Kuykendahl Road Suite B  
Spring, TX 77379  
(281) 379-2102  
Gender: Female  
Ages 0-99

†**Strantz, Ivy L DPT**  
LAKE HOUSTON PHYSICAL THERAPY  
21301 Kuykendahl Road Suite B  
Spring, TX 77379  
(281) 379-2102  
Gender: Female  
Ages 0-99

†**Streit, Dakota C DPT, PT**  
KINGWOOD PHYSICAL THERAPY LTD  
21301 Kuykendahl Road Suite B  
Spring, TX 77379  
(281) 379-2102  
Gender: Male  
Ages 0-99

†**Streit, Dakota C DPT, PT**  
LAKE HOUSTON PHYSICAL THERAPY  
21301 Kuykendahl Road Suite B  
Spring, TX 77379  
(281) 379-2102  
Gender: Male  
Ages 0-99

†**Ton, David T DPT**  
Cleveland Physical Therapy LTD  
21301 Kuykendahl Road Suite B  
Spring, TX 77379  
(281) 379-2102  
Gender: Male  
Ages 0-99

†**Ton, David T DPT**  
LAKE HOUSTON PHYSICAL THERAPY  
21301 Kuykendahl Road Suite B  
Spring, TX 77379  
(281) 379-2102  
Gender: Male  
Ages 0-99

†**Ton, David T DPT**  
Spring-Klein Physical Therapy  
21301 Kuykendahl Road Suite B  
Spring, TX 77379  
(281) 379-2102  
Gender: Male  
Ages 0-99

†**Ward, Nathan M PT**  
Cleveland Physical Therapy LTD  
21301 Kuykendahl Road Suite B  
Spring, TX 77379  
(281) 379-2102  
Gender: Male  
Ages 0-99

†**Ward, Nathan M PT**  
KINGWOOD PHYSICAL THERAPY LTD  
21301 Kuykendahl Road Suite B  
Spring, TX 77379  
(281) 379-2102  
Gender: Male  
Ages 0-99

†**Ward, Nathan M PT**  
LAKE HOUSTON PHYSICAL THERAPY  
21301 Kuykendahl Road Suite B  
Spring, TX 77379  
(281) 379-2102  
Gender: Male  
Ages 0-99

†**Woodruff, Ashley N DPT**  
Cleveland Physical Therapy LTD  
21301 Kuykendahl Road Suite B  
Spring, TX 77379  
(281) 379-2102  
Gender: Female  
Ages 0-99

†**Woodruff, Ashley N DPT**  
KINGWOOD PHYSICAL THERAPY LTD  
21301 Kuykendahl Road Suite B  
Spring, TX 77379  
(281) 379-2102  
Gender: Female  
Ages 0-99

†Woodruff, Ashley N DPT  
LAKE HOUSTON PHYSICAL  
THERAPY  
21301 Kuykendahl Road Suite B  
Spring, TX 77379  
(281) 379-2102  
Gender: Female  
Ages 0-99

†Woods, Bannecker B PT  
Cleveland Physical Therapy LTD  
21301 Kuykendahl Road Suite B  
Spring, TX 77379  
(281) 379-2102  
Gender: Male  
Ages 0-99

†Woods, Bannecker B PT  
KINGWOOD PHYSICAL THERAPY  
LTD  
21301 Kuykendahl Road Suite B  
Spring, TX 77379  
(281) 379-2102  
Gender: Male  
Ages 0-99

†Woods, Bannecker B PT  
LAKE HOUSTON PHYSICAL  
THERAPY  
21301 Kuykendahl Road Suite B  
Spring, TX 77379  
(281) 379-2102  
Gender: Male  
Ages 0-99

## Tomball

†Agholor, Mark DPT  
Spring-Klein Physical Therapy  
11709 Boudreaux Road  
Tomball, TX 77375  
(281) 886-0718  
Gender: Male  
Ages 0-99

†Andrews, Taylor M PT  
Action Therapy Centers Limited  
Partnership  
11709 Boudreaux Road  
Tomball, TX 77375  
(281) 886-0718  
Gender: Female  
Ages 0-99

†Andrews, Taylor M PT  
LAKE HOUSTON PHYSICAL  
THERAPY  
11709 Boudreaux Road  
Tomball, TX 77375  
(281) 886-0718  
Gender: Female  
Ages 0-99

†Andrews, Taylor M PT  
Spring-Klein Physical Therapy  
11709 Boudreaux Road  
Tomball, TX 77375  
(281) 886-0718  
Gender: Female  
Ages 0-99

†Baltodano, Eric B PT  
Cleveland Physical Therapy LTD  
11709 Boudreaux Road  
Tomball, TX 77375  
(281) 886-0718  
Gender: Male  
Ages 0-99

†Baltodano, Eric B PT  
KINGWOOD PHYSICAL THERAPY  
LTD  
11709 Boudreaux Road  
Tomball, TX 77375  
(281) 886-0718  
Gender: Male  
Ages 0-99

†Baltodano, Eric B PT  
LAKE HOUSTON PHYSICAL  
THERAPY  
11709 Boudreaux Road  
Tomball, TX 77375  
(281) 886-0718  
Gender: Male  
Ages 0-99

†Barranco, Jason T PT  
Cleveland Physical Therapy LTD  
11709 Boudreaux Road  
Tomball, TX 77375  
(281) 886-0718  
Gender: Male  
Ages 0-99

†Barranco, Jason T PT  
KINGWOOD PHYSICAL THERAPY  
LTD  
11709 Boudreaux Road  
Tomball, TX 77375  
(281) 886-0718  
Gender: Male  
Ages 0-99

†Barranco, Jason T PT  
LAKE HOUSTON PHYSICAL  
THERAPY  
11709 Boudreaux Road  
Tomball, TX 77375  
(281) 886-0718  
Gender: Male  
Ages 0-99

†Bhavsar, Nikita PT  
Action Therapy Centers Limited  
Partnership  
11709 Boudreaux Road  
Tomball, TX 77375  
(281) 886-0718  
Gender: Female  
Ages 0-99

†Bhavsar, Nikita PT  
Cleveland Physical Therapy LTD  
11709 Boudreaux Road  
Tomball, TX 77375  
(281) 886-0718  
Gender: Female  
Ages 0-99

†Bhavsar, Nikita PT  
KINGWOOD PHYSICAL THERAPY  
LTD  
11709 Boudreaux Road  
Tomball, TX 77375  
(281) 886-0718  
Gender: Female  
Ages 0-99

†Bhavsar, Nikita PT  
LAKE HOUSTON PHYSICAL  
THERAPY  
11709 Boudreaux Road  
Tomball, TX 77375  
(281) 886-0718  
Gender: Female  
Ages 0-99

†Bhavsar, Nikita PT  
Progressive Hand and Physical Therapy  
11709 Boudreaux Road  
Tomball, TX 77375  
(281) 886-0718  
Gender: Female  
Ages 0-99

†Bhavsar, Nikita PT  
Star Therapy Centers Limited  
Partnership  
11709 Boudreaux Road  
Tomball, TX 77375  
(281) 886-0718  
Gender: Female  
Ages 0-99

†Bieber, Jennifer D DPT  
Cleveland Physical Therapy LTD  
11709 Boudreaux Road  
Tomball, TX 77375  
(281) 886-0718  
Gender: Female  
Ages 0-99

†Bieber, Jennifer D DPT  
LAKE HOUSTON PHYSICAL  
THERAPY  
11709 Boudreaux Road  
Tomball, TX 77375  
(281) 886-0718  
Gender: Female  
Ages 0-99

†Bieber, Jennifer D DPT  
Spring-Klein Physical Therapy  
11709 Boudreaux Road  
Tomball, TX 77375  
(281) 886-0718  
Gender: Female  
Ages 0-99

†Blake, Jonathan A PT  
Cleveland Physical Therapy LTD  
11709 Boudreaux Road  
Tomball, TX 77375  
(281) 886-0718  
Gender: Male  
Ages 0-99



†**Blake, Jonathan A PT**  
LAKE HOUSTON PHYSICAL  
THERAPY  
11709 Boudreaux Road  
Tomball, TX 77375  
**(281) 886-0718**  
Gender: Male  
Ages 0-99

†**Blake, Jonathan A PT**  
Spring-Klein Physical Therapy  
11709 Boudreaux Road  
Tomball, TX 77375  
**(281) 886-0718**  
Gender: Male  
Ages 0-99

†**Chae, Richard B PT, DPT**  
KINGWOOD PHYSICAL THERAPY  
LTD  
11709 Boudreaux Road  
Tomball, TX 77375  
**(281) 886-0718**  
Gender: Male  
Ages 0-99

†**Cope, Ashley R PT**  
Marston Shaun Holt MD PA  
647 James Street  
Tomball, TX 77375  
**(832) 698-7788**  
Gender: Female  
Ages 0-99

†**Cope-Randall, Kelly A PT**  
Cleveland Physical Therapy LTD  
11709 Boudreaux Road  
Tomball, TX 77375  
**(281) 886-0718**  
Gender: Female  
Ages 0-99

†**Cope-Randall, Kelly A PT**  
KINGWOOD PHYSICAL THERAPY  
LTD  
11709 Boudreaux Road  
Tomball, TX 77375  
**(281) 886-0718**  
Gender: Female  
Ages 0-99

†**Cope-Randall, Kelly A PT**  
LAKE HOUSTON PHYSICAL  
THERAPY  
11709 Boudreaux Road  
Tomball, TX 77375  
**(281) 886-0718**  
Gender: Female  
Ages 0-99

†**Dones, Arvin C PT**  
Cleveland Physical Therapy LTD  
11709 Boudreaux Road  
Tomball, TX 77375  
**(281) 886-0718**  
Gender: Male  
Ages 0-99

†**Dones, Arvin C PT**  
KINGWOOD PHYSICAL THERAPY  
LTD  
11709 Boudreaux Road  
Tomball, TX 77375  
**(281) 886-0718**  
Gender: Male  
Ages 0-99

†**Dones, Arvin C PT**  
LAKE HOUSTON PHYSICAL  
THERAPY  
11709 Boudreaux Road  
Tomball, TX 77375  
**(281) 886-0718**  
Gender: Male  
Ages 0-99

†**Eikenhorst, Megan F PT**  
Cleveland Physical Therapy LTD  
11709 Boudreaux Road  
Tomball, TX 77375  
**(281) 886-0718**  
Gender: Female  
Ages 0-99

†**Eikenhorst, Megan F PT**  
KINGWOOD PHYSICAL THERAPY  
LTD  
11709 Boudreaux Road  
Tomball, TX 77375  
**(281) 886-0718**  
Gender: Female  
Ages 0-99

†**Eikenhorst, Megan F PT**  
LAKE HOUSTON PHYSICAL  
THERAPY  
11709 Boudreaux Road  
Tomball, TX 77375  
**(281) 886-0718**  
Gender: Female  
Ages 0-99

†**Eikenhorst, Megan F PT**  
Star Therapy Centers Limited  
Partnership  
11709 Boudreaux Road  
Tomball, TX 77375  
**(281) 886-0718**  
Gender: Female  
Ages 0-99

†**Flores, Jacob M PT, DPT**  
KINGWOOD PHYSICAL THERAPY  
LTD  
11709 Boudreaux Road  
Tomball, TX 77375  
**(281) 886-0718**  
Gender: Male  
Ages 0-99

†**Flores, Jacob M PT, DPT**  
LAKE HOUSTON PHYSICAL  
THERAPY  
11709 Boudreaux Road  
Tomball, TX 77375  
**(281) 886-0718**  
Gender: Male  
Ages 0-99

†**Hoang, Thuytien L PT**  
Cleveland Physical Therapy LTD  
11709 Boudreaux Road  
Tomball, TX 77375  
**(281) 886-0718**  
Gender: Female  
Ages 0-99

†**Hoang, Thuytien L PT**  
LAKE HOUSTON PHYSICAL  
THERAPY  
11709 Boudreaux Road  
Tomball, TX 77375  
**(281) 886-0718**  
Gender: Female  
Ages 0-99

†**Hoang, Thuytien L PT**  
Spring-Klein Physical Therapy  
11709 Boudreaux Road  
Tomball, TX 77375  
**(281) 886-0718**  
Gender: Female  
Ages 0-99

†**Kemble, Allison DPT**  
Cleveland Physical Therapy LTD  
11709 Boudreaux Road  
Tomball, TX 77375  
**(281) 886-0718**  
Gender: Female  
Ages 0-99

†**Kemble, Allison DPT**  
KINGWOOD PHYSICAL THERAPY  
LTD  
11709 Boudreaux Road  
Tomball, TX 77375  
**(281) 886-0718**  
Gender: Female  
Ages 0-99

†**Kollister, Stephanie A PT**  
Spring-Klein Physical Therapy  
11709 Boudreaux Road  
Tomball, TX 77375  
**(281) 886-0718**  
Gender: Female  
Ages 0-99

†**Mallory, Dustin S PT**  
Crossroads Physical Therapy LP  
11709 Boudreaux Road  
Tomball, TX 77375  
**(281) 886-0718**  
Gender: Male  
Ages 0-99

†**Mallory, Dustin S PT**  
Green Oaks Physical Therapy Limited  
Partnership  
11709 Boudreaux Road  
Tomball, TX 77375  
**(281) 886-0718**  
Gender: Male  
Ages 0-99

†**Mallory, Dustin S PT**  
Spring-Klein Physical Therapy  
11709 Boudreaux Road  
Tomball, TX 77375  
**(281) 886-0718**  
Gender: Male  
Ages 0-99

**†Mata, Laura DPT**

Green Oaks Physical Therapy Limited Partnership  
11709 Boudreaux Road  
Tomball, TX 77375  
**(281) 886-0718**  
Gender: Female  
Ages 0-99

**†Mata, Laura DPT**

Spring-Klein Physical Therapy  
11709 Boudreaux Road  
Tomball, TX 77375  
**(281) 886-0718**  
Gender: Female  
Ages 0-99

**†Mata, Laura DPT**

Star Therapy Centers Limited Partnership  
11709 Boudreaux Road  
Tomball, TX 77375  
**(281) 886-0718**  
Gender: Female  
Ages 0-99

**†Mata, Laura DPT**

US Physical Therapy  
11709 Boudreaux Road  
Tomball, TX 77375  
**(281) 886-0718**  
Gender: Female  
Ages 0-99

**†Nguyen, Anna DPT, PT**

Cleveland Physical Therapy LTD  
11709 Boudreaux Road  
Tomball, TX 77375  
**(281) 886-0718**  
Gender: Female  
Ages 0-99

**†Nguyen, Anna DPT, PT**

LAKE HOUSTON PHYSICAL THERAPY  
11709 Boudreaux Road  
Tomball, TX 77375  
**(281) 886-0718**  
Gender: Female  
Ages 0-99

**†Nguyen, Anna DPT, PT**

Spring-Klein Physical Therapy  
11709 Boudreaux Road  
Tomball, TX 77375  
**(281) 886-0718**  
Gender: Female  
Ages 0-99

**†Nguyen, David PT, DPT**

Cleveland Physical Therapy LTD  
11709 Boudreaux Road  
Tomball, TX 77375  
**(281) 886-0718**  
Gender: Male  
Ages 0-99

**†Nguyen, David PT, DPT**

LAKE HOUSTON PHYSICAL THERAPY  
11709 Boudreaux Road  
Tomball, TX 77375  
**(281) 886-0718**  
Gender: Male  
Ages 0-99

**†Nguyen, David PT, DPT**

Spring-Klein Physical Therapy  
11709 Boudreaux Road  
Tomball, TX 77375  
**(281) 886-0718**  
Gender: Male  
Ages 0-99

**†Perry, Bradley S PT**

KINGWOOD PHYSICAL THERAPY LTD  
11709 Boudreaux Road  
Tomball, TX 77375  
**(281) 886-0718**  
Gender: Male  
Ages 0-99

**†Peters, Jacob C PT, DPT**

Cleveland Physical Therapy LTD  
11709 Boudreaux Road  
Tomball, TX 77375  
**(281) 886-0718**  
Gender: Male  
Ages 0-99

**†Peters, Jacob C PT, DPT**

KINGWOOD PHYSICAL THERAPY LTD  
11709 Boudreaux Road  
Tomball, TX 77375  
**(281) 886-0718**  
Gender: Male  
Ages 0-99

**†Peters, Jacob C PT, DPT**

LAKE HOUSTON PHYSICAL THERAPY  
11709 Boudreaux Road  
Tomball, TX 77375  
**(281) 886-0718**  
Gender: Male  
Ages 0-99

**†Riebl, Benjamin R DPT, PT**

Spring-Klein Physical Therapy  
11709 Boudreaux Road  
Tomball, TX 77375  
**(281) 886-0718**  
Gender: Male  
Ages 0-99

**†Riemersma, Beth A DPT**

Cleveland Physical Therapy LTD  
11709 Boudreaux Road  
Tomball, TX 77375  
**(281) 886-0718**  
Gender: Female  
Ages 0-99

**†Riemersma, Beth A DPT**

KINGWOOD PHYSICAL THERAPY LTD  
11709 Boudreaux Road  
Tomball, TX 77375  
**(281) 886-0718**  
Gender: Female  
Ages 0-99

**†Riemersma, Beth A DPT**

LAKE HOUSTON PHYSICAL THERAPY  
11709 Boudreaux Road  
Tomball, TX 77375  
**(281) 886-0718**  
Gender: Female  
Ages 0-99

**†Ronnander, Breanna G PT**

Action Therapy Centers Limited Partnership  
11709 Boudreaux Road  
Tomball, TX 77375  
**(281) 886-0718**  
Gender: Female  
Ages 0-99

**†Ronnander, Breanna G PT**

KINGWOOD PHYSICAL THERAPY LTD  
11709 Boudreaux Road  
Tomball, TX 77375  
**(281) 886-0718**  
Gender: Female  
Ages 0-99

**†Ronnander, Breanna G PT**

Progressive Hand and Physical Therapy  
11709 Boudreaux Road  
Tomball, TX 77375  
**(281) 886-0718**  
Gender: Female  
Ages 0-99

**†Ronnander, Breanna G PT**

Star Therapy Centers Limited Partnership  
11709 Boudreaux Road  
Tomball, TX 77375  
**(281) 886-0718**  
Gender: Female  
Ages 0-99

**†Shaffer, Stephen C DPT, PT**

Cleveland Physical Therapy LTD  
11709 Boudreaux Road  
Tomball, TX 77375  
**(281) 886-0718**  
Gender: Male  
Ages 0-99

**†Shaffer, Stephen C DPT, PT**

KINGWOOD PHYSICAL THERAPY LTD  
11709 Boudreaux Road  
Tomball, TX 77375  
**(281) 886-0718**  
Gender: Male  
Ages 0-99

†**Shaffer, Stephen C DPT, PT**  
LAKE HOUSTON PHYSICAL  
THERAPY  
11709 Boudreaux Road  
Tomball, TX 77375  
**(281) 886-0718**  
Gender: Male  
Ages 0-99

†**Sienkowski, Emily C PT, DPT**  
Cleveland Physical Therapy LTD  
11709 Boudreaux Road  
Tomball, TX 77375  
**(281) 886-0718**  
Gender: Female  
Ages 0-99

†**Sienkowski, Emily C PT, DPT**  
KINGWOOD PHYSICAL THERAPY  
LTD  
11709 Boudreaux Road  
Tomball, TX 77375  
**(281) 886-0718**  
Gender: Female  
Ages 0-99

†**Sienkowski, Emily C PT, DPT**  
LAKE HOUSTON PHYSICAL  
THERAPY  
11709 Boudreaux Road  
Tomball, TX 77375  
**(281) 886-0718**  
Gender: Female  
Ages 0-99

†**Sontheimer, Nicole C PT**  
KINGWOOD PHYSICAL THERAPY  
LTD  
11709 Boudreaux Road  
Tomball, TX 77375  
**(281) 886-0718**  
Gender: Female  
Ages 0-99

†**Sontheimer, Nicole C PT**  
LAKE HOUSTON PHYSICAL  
THERAPY  
11709 Boudreaux Road  
Tomball, TX 77375  
**(281) 886-0718**  
Gender: Female  
Ages 0-99

†**Stone, Reagan L PT, DPT**  
Cleveland Physical Therapy LTD  
11709 Boudreaux Road  
Tomball, TX 77375  
**(281) 886-0718**  
Gender: Female  
Ages 0-99

†**Stone, Reagan L PT, DPT**  
KINGWOOD PHYSICAL THERAPY  
LTD  
11709 Boudreaux Road  
Tomball, TX 77375  
**(281) 886-0718**  
Gender: Female  
Ages 0-99

†**Stone, Reagan L PT, DPT**  
LAKE HOUSTON PHYSICAL  
THERAPY  
11709 Boudreaux Road  
Tomball, TX 77375  
**(281) 886-0718**  
Gender: Female  
Ages 0-99

†**Strantz, Ivy L DPT**  
LAKE HOUSTON PHYSICAL  
THERAPY  
11709 Boudreaux Road  
Tomball, TX 77375  
**(281) 886-0718**  
Gender: Female  
Ages 0-99

†**Streit, Dakota C DPT, PT**  
KINGWOOD PHYSICAL THERAPY  
LTD  
11709 Boudreaux Road  
Tomball, TX 77375  
**(281) 886-0718**  
Gender: Male  
Ages 0-99

†**Streit, Dakota C DPT, PT**  
LAKE HOUSTON PHYSICAL  
THERAPY  
11709 Boudreaux Road  
Tomball, TX 77375  
**(281) 886-0718**  
Gender: Male  
Ages 0-99

†**Ton, David T DPT**  
Cleveland Physical Therapy LTD  
11709 Boudreaux Road  
Tomball, TX 77375  
**(281) 886-0718**  
Gender: Male  
Ages 0-99

†**Ton, David T DPT**  
LAKE HOUSTON PHYSICAL  
THERAPY  
11709 Boudreaux Road  
Tomball, TX 77375  
**(281) 886-0718**  
Gender: Male  
Ages 0-99

†**Ton, David T DPT**  
Spring-Klein Physical Therapy  
11709 Boudreaux Road  
Tomball, TX 77375  
**(281) 886-0718**  
Gender: Male  
Ages 0-99

†**Ward, Nathan M PT**  
Cleveland Physical Therapy LTD  
11709 Boudreaux Road  
Tomball, TX 77375  
**(281) 886-0718**  
Gender: Male  
Ages 0-99

†**Ward, Nathan M PT**  
KINGWOOD PHYSICAL THERAPY  
LTD  
11709 Boudreaux Road  
Tomball, TX 77375  
**(281) 886-0718**  
Gender: Male  
Ages 0-99

†**Ward, Nathan M PT**  
LAKE HOUSTON PHYSICAL  
THERAPY  
11709 Boudreaux Road  
Tomball, TX 77375  
**(281) 886-0718**  
Gender: Male  
Ages 0-99

†**Woodruff, Ashley N DPT**  
Cleveland Physical Therapy LTD  
11709 Boudreaux Road  
Tomball, TX 77375  
**(281) 886-0718**  
Gender: Female  
Ages 0-99

†**Woodruff, Ashley N DPT**  
KINGWOOD PHYSICAL THERAPY  
LTD  
11709 Boudreaux Road  
Tomball, TX 77375  
**(281) 886-0718**  
Gender: Female  
Ages 0-99

†**Woodruff, Ashley N DPT**  
LAKE HOUSTON PHYSICAL  
THERAPY  
11709 Boudreaux Road  
Tomball, TX 77375  
**(281) 886-0718**  
Gender: Female  
Ages 0-99

†**Woods, Bannecker B PT**  
Cleveland Physical Therapy LTD  
11709 Boudreaux Road  
Tomball, TX 77375  
**(281) 886-0718**  
Gender: Male  
Ages 0-99

†**Woods, Bannecker B PT**  
KINGWOOD PHYSICAL THERAPY  
LTD  
11709 Boudreaux Road  
Tomball, TX 77375  
**(281) 886-0718**  
Gender: Male  
Ages 0-99

†**Woods, Bannecker B PT**  
LAKE HOUSTON PHYSICAL  
THERAPY  
11709 Boudreaux Road  
Tomball, TX 77375  
**(281) 886-0718**  
Gender: Male  
Ages 0-99

## **Webster**

### **†Abraham, Jobin G PT**

Progressive Hand and Physical Therapy  
17324 Highway 3 Suite A  
Webster, TX 77598  
**(281) 332-3000**  
Gender: Male  
Ages 0-99

### **†Bethart, Christopher J DPT, PT**

Action Therapy Centers Limited  
Partnership  
17326 Highway 3  
Webster, TX 77598  
**(281) 332-3000**  
Gender: Male  
Ages 0-99

### **†Bethart, Christopher J DPT, PT**

Progressive Hand and Physical Therapy  
17326 Highway 3  
Webster, TX 77598  
**(281) 332-3000**  
Gender: Male  
Ages 0-99

### **†Bethart, Christopher J DPT, PT**

Star Therapy Centers Limited  
Partnership  
17326 Highway 3  
Webster, TX 77598  
**(281) 332-3000**  
Gender: Male  
Ages 0-99

### **†Bhavsar, Nikita PT**

Action Therapy Centers Limited  
Partnership  
17326 Highway 3  
Webster, TX 77598  
**(281) 332-3000**  
Gender: Female  
Ages 0-99

### **†Bhavsar, Nikita PT**

Cleveland Physical Therapy LTD  
17326 Highway 3  
Webster, TX 77598  
**(281) 332-3000**  
Gender: Female  
Ages 0-99

### **†Bhavsar, Nikita PT**

KINGWOOD PHYSICAL THERAPY  
LTD  
17326 Highway 3  
Webster, TX 77598  
**(281) 332-3000**  
Gender: Female  
Ages 0-99

### **†Bhavsar, Nikita PT**

LAKE HOUSTON PHYSICAL  
THERAPY  
17326 Highway 3  
Webster, TX 77598  
**(281) 332-3000**  
Gender: Female  
Ages 0-99

### **†Bhavsar, Nikita PT**

Progressive Hand and Physical Therapy  
17326 Highway 3  
Webster, TX 77598  
**(281) 332-3000**  
Gender: Female  
Ages 0-99

### **†Bhavsar, Nikita PT**

Star Therapy Centers Limited  
Partnership  
17326 Highway 3  
Webster, TX 77598  
**(281) 332-3000**  
Gender: Female  
Ages 0-99

### **†Chaudhry, Rawar I DPT, PT**

Action Therapy Centers Limited  
Partnership  
17326 Highway 3  
Webster, TX 77598  
**(281) 332-3000**  
Gender: Male  
Ages 0-99

### **†Chaudhry, Rawar I DPT, PT**

Progressive Hand and Physical Therapy  
17326 Highway 3  
Webster, TX 77598  
**(281) 332-3000**  
Gender: Male  
Ages 0-99

### **†Chaudhry, Rawar I DPT, PT**

Star Therapy Centers Limited  
Partnership  
17326 Highway 3  
Webster, TX 77598  
**(281) 332-3000**  
Gender: Male  
Ages 0-99

### **†Chiari, Fabio D PT**

Progressive Hand and Physical Therapy  
17326 Highway 3  
Webster, TX 77598  
**(281) 332-3000**  
Gender: Male  
Ages 0-99

### **†Chiari, Leigh A PT**

Action Therapy Centers Limited  
Partnership  
17324 Highway 3 Suite A  
Webster, TX 77598  
**(281) 332-3000**  
Gender: Female  
Ages 0-99

### **†Chiari, Leigh A PT**

Progressive Hand and Physical Therapy  
17324 Highway 3 Suite A  
Webster, TX 77598  
**(281) 332-3000**  
Gender: Female  
Ages 0-99

### **†Chiari, Leigh A PT**

Star Therapy Centers Limited  
Partnership  
17324 Highway 3 Suite A  
Webster, TX 77598  
**(281) 332-3000**  
Gender: Female  
Ages 0-99

### **†Christie, Richard H PT**

Action Therapy Centers Limited  
Partnership  
17326 Highway 3  
Webster, TX 77598  
**(281) 332-3000**  
Gender: Male  
Ages 0-99

### **†Christie, Richard H PT**

Progressive Hand and Physical Therapy  
17326 Highway 3  
Webster, TX 77598  
**(281) 332-3000**  
Gender: Male  
Ages 0-99

### **†Christie, Richard H PT**

Star Therapy Centers Limited  
Partnership  
17326 Highway 3  
Webster, TX 77598  
**(281) 332-3000**  
Gender: Male  
Ages 0-99

### **†Cote, GloryAnna H DPT**

Action Therapy Centers Limited  
Partnership  
17326 Highway 3  
Webster, TX 77598  
**(281) 332-3000**  
Gender: Female  
Ages 0-99

### **†Cote, GloryAnna H DPT**

Progressive Hand and Physical Therapy  
17326 Highway 3  
Webster, TX 77598  
**(281) 332-3000**  
Gender: Female  
Ages 0-99

### **†Cote, GloryAnna H DPT**

Star Therapy Centers Limited  
Partnership  
17326 Highway 3  
Webster, TX 77598  
**(281) 332-3000**  
Gender: Female  
Ages 0-99

### **†Escalante, Ethan PT**

Action Therapy Centers Limited  
Partnership  
17326 Highway 3  
Webster, TX 77598  
**(281) 332-3000**  
Gender: Male  
Ages 0-99

**†Escalante, Ethan PT**

Progressive Hand and Physical Therapy  
17326 Highway 3  
Webster, TX 77598  
**(281) 332-3000**  
Gender: Male  
Ages 0-99

**†Escalante, Ethan PT**

Star Therapy Centers Limited  
Partnership  
17326 Highway 3  
Webster, TX 77598  
**(281) 332-3000**  
Gender: Male  
Ages 0-99

**†Harris, Andrew PT**

Action Therapy Centers Limited  
Partnership  
17326 Highway 3  
Webster, TX 77598  
**(281) 332-3000**  
Gender: Male  
Ages 0-99

**†Harris, Andrew PT**

Progressive Hand and Physical Therapy  
17326 Highway 3  
Webster, TX 77598  
**(281) 332-3000**  
Gender: Male  
Ages 0-99

**†Harris, Andrew PT**

Star Therapy Centers Limited  
Partnership  
17326 Highway 3  
Webster, TX 77598  
**(281) 332-3000**  
Gender: Male  
Ages 0-99

**†Heidebrecht, Andrew PT**

Progressive Hand and Physical Therapy  
17324A Highway 3  
Webster, TX 77598  
**(281) 332-3000**  
Gender: Male  
Ages 0-99

**†Heidebrecht, Andrew PT**

Star Therapy Centers Limited  
Partnership  
17324A Highway 3  
Webster, TX 77598  
**(281) 332-3000**  
Gender: Male  
Ages 0-99

**†Heidebrecht, Andrew PT**

US Physical Therapy  
17324A Highway 3  
Webster, TX 77598  
**(281) 332-3000**  
Gender: Male  
Ages 0-99

**†Morrison, Margaret C PT**

Action Therapy Centers Limited  
Partnership  
17326 Highway 3  
Webster, TX 77598  
**(281) 332-3000**  
Gender: Female  
Ages 0-99

**†Morrison, Margaret C PT**

Progressive Hand and Physical Therapy  
17326 Highway 3  
Webster, TX 77598  
**(281) 332-3000**  
Gender: Female  
Ages 0-99

**†Morrison, Margaret C PT**

Star Therapy Centers Limited  
Partnership  
17326 Highway 3  
Webster, TX 77598  
**(281) 332-3000**  
Gender: Female  
Ages 0-99

**†Olowoyeye, Oluwatosin V MS, DPT, PT**

Star Therapy Centers Limited  
Partnership  
17324 Highway 3 Suite A  
Webster, TX 77598  
**(281) 332-3000**  
Gender: Female  
Ages 0-99

**†Ramirez, Cornelio S PT**

Action Therapy Centers Limited  
Partnership  
17326 Highway 3  
Webster, TX 77598  
**(281) 332-3000**  
Gender: Male  
Ages 0-99

**†Ramirez, Cornelio S PT**

Progressive Hand and Physical Therapy  
17326 Highway 3  
Webster, TX 77598  
**(281) 332-3000**  
Gender: Male  
Ages 0-99

**†Ramirez, Cornelio S PT**

Star Therapy Centers Limited  
Partnership  
17326 Highway 3  
Webster, TX 77598  
**(281) 332-3000**  
Gender: Male  
Ages 0-99

**†Ramirez, Sarah Marie P DPT**

Momentum Physical Therapy & Sports  
Rehab LTD Partnersh  
711 West Bay Area Boulevard Suite 608  
Webster, TX 77598  
**(281) 338-1273**  
Gender: Female  
Ages 0-99

**†Rieger, Cassidy S DPT, PT**

Progressive Hand and Physical Therapy  
17324 Highway 3 Suite A  
Webster, TX 77598  
**(281) 332-3000**  
Gender: Female  
Ages 0-99

**†Riswadkar, Rajeshree PT**

Action Therapy Centers Limited  
Partnership  
17326 Highway 3  
Webster, TX 77598  
**(281) 332-3000**  
Gender: Female  
Ages 0-99

**†Riswadkar, Rajeshree PT**

Progressive Hand and Physical Therapy  
17326 Highway 3  
Webster, TX 77598  
**(281) 332-3000**  
Gender: Female  
Ages 0-99

**†Riswadkar, Rajeshree PT**

Star Therapy Centers Limited  
Partnership  
17326 Highway 3  
Webster, TX 77598  
**(281) 332-3000**  
Gender: Female  
Ages 0-99

**†Ronnander, Breanna G PT**

Action Therapy Centers Limited  
Partnership  
17324A Highway 3  
Webster, TX 77598  
**(281) 332-3000**  
Gender: Female  
Ages 0-99

**†Ronnander, Breanna G PT**

KINGWOOD PHYSICAL THERAPY  
LTD  
17324A Highway 3  
Webster, TX 77598  
**(281) 332-3000**  
Gender: Female  
Ages 0-99

**†Ronnander, Breanna G PT**

Progressive Hand and Physical Therapy  
17324A Highway 3  
Webster, TX 77598  
**(281) 332-3000**  
Gender: Female  
Ages 0-99

**†Ronnander, Breanna G PT**

Progressive Hand and Physical Therapy  
17326 Highway 3  
Webster, TX 77598  
**(281) 332-3000**  
Gender: Female  
Ages 0-99

## Jasper, TX

### Jasper

#### †Ronnander, Breanna G PT

Spring-Klein Physical Therapy  
17326 Highway 3  
Webster, TX 77598  
**(281) 332-3000**  
Gender: Female  
Ages 0-99

#### †Ronnander, Breanna G PT

Star Therapy Centers Limited  
Partnership  
17324A Highway 3  
Webster, TX 77598  
**(281) 332-3000**  
Gender: Female  
Ages 0-99

#### †Ronnander, Breanna G PT

Star Therapy Centers Limited  
Partnership  
17326 Highway 3  
Webster, TX 77598  
**(281) 332-3000**  
Gender: Female  
Ages 0-99

#### †Ross, Christine H DPT, PT

Progressive Hand and Physical Therapy  
17324 Highway 3 Suite A  
Webster, TX 77598  
**(281) 332-3000**  
Gender: Female  
Ages 0-99

#### †Schmidt, Jeremy W DPT, PT

Progressive Hand and Physical Therapy  
17326 Highway 3  
Webster, TX 77598  
**(281) 332-3000**  
Gender: Male  
Ages 0-99

#### †Williams, Jerica L DPT, PT

Action Therapy Centers Limited  
Partnership  
17324 Highway 3 Suite A  
Webster, TX 77598  
**(281) 332-3000**  
Gender: Female  
Ages 0-99

#### †Williams, Jerica L DPT, PT

Progressive Hand and Physical Therapy  
17324 Highway 3 Suite A  
Webster, TX 77598  
**(281) 332-3000**  
Gender: Female  
Ages 0-99

#### †Williams, Jerica L DPT, PT

Star Therapy Centers Limited  
Partnership  
17324 Highway 3 Suite A  
Webster, TX 77598  
**(281) 332-3000**  
Gender: Female  
Ages 0-99

#### †Brimer, Kaleb G PT

Theraspecialists, Inc  
296 Marvin Hancock Drive  
Jasper, TX 75951  
**(409) 384-7041**  
Gender: Male  
Ages 0-99

#### †Malone, Cary PT

Theraspecialists, Inc  
296 Marvin Hancock Drive  
Jasper, TX 75951  
**(409) 384-7041**  
Gender: Male  
Ages 0-99

#### †Teague, Amanda G PT

Allee Therapy LLC  
534 South Wheeler Street  
Jasper, TX 75951  
**(409) 698-4838**  
Gender: Female  
Ages 0-99

#### †Wilkerson, Hannah E PT

Theraspecialists, Inc  
296 Marvin Hancock Drive  
Jasper, TX 75951  
**(409) 384-7041**  
Gender: Female  
Ages 0-99

## Jefferson, TX

### Beaumont

#### †Bishop, Kayla L LMFT

Newpath Group  
4749 Odom Road  
Beaumont, TX 77706  
**(409) 200-2220**  
Gender: Female  
Ages 13-99

#### †Collins, Christopher W DPT

Moreau Physical Therapy  
6438 Phelan Boulevard  
Beaumont, TX 77706  
**(409) 203-4380**  
Gender: Male  
Ages 0-99

#### †Dayrit, Maria L PT

LiveWell Physical Therapy Limited  
Partnership  
4027 Dowlen Road  
Beaumont, TX 77706  
**(409) 899-2765**  
Gender: Female  
Ages 0-99

#### †Edano, Allen PT

Triangle Therapeutic  
2990 Laurel Street Suite A  
Beaumont, TX 77702  
**(409) 861-1009**  
Gender: Male  
Ages 0-99

#### †Hardin, Autumn B DPT

LiveWell Physical Therapy Limited  
Partnership  
4027 Dowlen Road  
Beaumont, TX 77706  
**(409) 899-2765**  
Gender: Female  
Ages 0-99

#### †Liboro, Eduardo A PT

Triangle Therapeutic  
2990 Laurel Street Suite A  
Beaumont, TX 77702  
**(409) 861-1009**  
Gender: Male  
Ages 0-99

#### †Pitcairn, Drew E DPT, PT

LiveWell Physical Therapy Limited  
Partnership  
4027 Dowlen Road  
Beaumont, TX 77706  
**(409) 899-2765**  
Gender: Female  
Ages 0-99

#### †Stevens, Maureen A PT

Triangle Therapeutic  
2990 Laurel Street  
Beaumont, TX 77702  
**(409) 861-1009**  
Gender: Female  
Ages 0-99

#### †Sundgren, Brittany N PT

Frazier Physical Therapy Ltd  
4027 Dowlen Road  
Beaumont, TX 77706  
**(409) 899-2765**  
Gender: Female  
Ages 0-99

### Port Arthur

#### †Toribio, Eric PT

Triangle Therapeutic  
5957 9th Avenue  
Port Arthur, TX 77642  
**(409) 982-8878**  
Gender: Male  
Ages 0-99

## Johnson, TX

### Burleson

†Bhakta, Nirav DPT, PT  
Crossroads Physical Therapy LP  
12550 South Freeway Suite 106  
Burleson, TX 76028  
**(817) 426-4401**  
Gender: Male  
Ages 0-99

†Bhakta, Nirav DPT, PT  
Green Oaks Physical Therapy LP  
12550 South Freeway Suite 106  
Burleson, TX 76028  
**(817) 426-4401**  
Gender: Male  
Ages 0-99

**†Chartrain, Andrew P DPT**

Crossroads Physical Therapy Limited  
Partnership  
12550 South Freeway Suite 106  
Burleson, TX 76028  
**(817) 426-4401**  
Gender: Male  
Ages 0-99

**†Chartrain, Andrew P DPT**

Green Oaks Physical Therapy LP  
12550 South Freeway Suite 106  
Burleson, TX 76028  
**(817) 426-4401**  
Gender: Male  
Ages 0-99

**†Cloud, Shawn L PT**

Crossroads Physical Therapy Limited  
Partnership  
12550 South Freeway Suite 106  
Burleson, TX 76028  
**(817) 426-4401**  
Gender: Male  
Ages 0-99

**†Cloud, Shawn L PT**

Crossroads Physical Therapy LP  
12770 South Freeway Suite 144  
Burleson, TX 76028  
**(817) 426-4401**  
Gender: Male  
Ages 0-99

**†Cooper, Paige H PT**

Crossroads Physical Therapy LP  
12770 South Freeway Suite 144  
Burleson, TX 76028  
**(817) 426-4401**  
Gender: Female  
Ages 0-99

**†Crisp, Kelli M PT, DPT**

Crossroads Physical Therapy Limited  
Partnership  
12550 South Freeway Suite 106  
Burleson, TX 76028  
**(817) 426-4401**  
Gender: Female  
Ages 0-99

**†Dellepiane, Gabriella P DPT**

Crossroads Physical Therapy Limited  
Partnership  
12550 South Freeway Suite 106  
Burleson, TX 76028  
**(817) 426-4401**  
Gender: Female  
Ages 0-99

**†Gracyalny, Paige M PT**

Crossroads Physical Therapy Limited  
Partnership  
12550 South Freeway Suite 106  
Burleson, TX 76028  
**(817) 426-4401**  
Gender: Female  
Ages 0-99

**†Han, David G DPT**

Crossroads Physical Therapy Limited  
Partnership  
12550 South Freeway Suite 106  
Burleson, TX 76028  
**(817) 426-4401**  
Gender: Male  
Ages 0-99

**†Jackson, Jared M PT**

Crossroads Physical Therapy Limited  
Partnership  
12550 South Freeway Suite 106  
Burleson, TX 76028  
**(817) 426-4401**  
Gender: Male  
Ages 0-99

**†Jackson, Jared M PT**

Green Oaks Physical Therapy LP  
12550 South Freeway Suite 106  
Burleson, TX 76028  
**(817) 426-4401**  
Gender: Male  
Ages 0-99

**†Mallory, Dustin S PT**

Crossroads Physical Therapy LP  
12550 South Freeway Suite 106  
Burleson, TX 76028  
**(817) 426-4401**  
Gender: Male  
Ages 0-99

**†Mallory, Dustin S PT**

Crossroads Physical Therapy LP  
12770 South Freeway Suite 144  
Burleson, TX 76028  
**(817) 426-4401**  
Gender: Male  
Ages 0-99

**†Mallory, Dustin S PT**

Green Oaks Physical Therapy Limited  
Partnership  
12550 South Freeway Suite 106  
Burleson, TX 76028  
**(817) 426-4401**  
Gender: Male  
Ages 0-99

**†Mallory, Dustin S PT**

Green Oaks Physical Therapy Limited  
Partnership  
12770 South Freeway Suite 144  
Burleson, TX 76028  
**(817) 426-4401**  
Gender: Male  
Ages 0-99

**†Mallory, Dustin S PT**

Spring-Klein Physical Therapy  
12550 South Freeway Suite 106  
Burleson, TX 76028  
**(817) 426-4401**  
Gender: Male  
Ages 0-99

**†Mallory, Dustin S PT**

Spring-Klein Physical Therapy  
12770 South Freeway Suite 144  
Burleson, TX 76028  
**(817) 426-4401**  
Gender: Male  
Ages 0-99

**†Michels, Anthony S DPT**

Achieve Physical Therapy and  
Performance Limited Partnership  
12550 South Freeway Suite 106  
Burleson, TX 76028  
**(817) 426-4401**  
Gender: Male  
Ages 0-99

**†Michels, Anthony S DPT**

Coppell Spine & Sports Rehab LP  
12550 South Freeway Suite 106  
Burleson, TX 76028  
**(817) 426-4401**  
Gender: Male  
Ages 0-99

**†Miles, Andy N PT**

Crossroads Physical Therapy LP  
12550 South Freeway Suite 106  
Burleson, TX 76028  
**(817) 426-4401**  
Gender: Male  
Ages 0-99

**†Panzino, Shelby C PT**

Crossroads Physical Therapy Limited  
Partnership  
12550 South Freeway Suite 106  
Burleson, TX 76028  
**(817) 426-4401**  
Gender: Female  
Ages 0-99

**†Panzino, Shelby C PT**

Green Oaks Physical Therapy LP  
12550 South Freeway Suite 106  
Burleson, TX 76028  
**(817) 426-4401**  
Gender: Female  
Ages 0-99

**†Parikh, Cameron B PT**

Crossroads Physical Therapy Limited  
Partnership  
12770 South Freeway Suite 144  
Burleson, TX 76028  
**(817) 426-4401**  
Gender: Male  
Ages 0-99

**†Pollard, Meghan D PT**

Crossroads Physical Therapy LP  
12550 South Freeway Suite 106  
Burleson, TX 76028  
**(817) 426-4401**  
Gender: Female  
Ages 0-99

**†Pollard, Meghan D PT**

Crossroads Physical Therapy LP  
12770 South Freeway Suite 144  
Burleson, TX 76028  
**(817) 426-4401**  
Gender: Female  
Ages 0-99

**†Rose, Erin B PT**

Crossroads Physical Therapy Limited  
Partnership  
12550 South Freeway Suite 106  
Burleson, TX 76028  
**(817) 426-4401**  
Gender: Female  
Ages 0-99

**†Rousseva, Maria DPT, PT**

Crossroads Physical Therapy LP  
12550 South Freeway Suite 106  
Burleson, TX 76028  
**(817) 426-4401**  
Gender: Female  
Ages 0-99

**†Rousseva, Maria DPT, PT**

Green Oaks Physical Therapy LP  
12550 South Freeway Suite 106  
Burleson, TX 76028  
**(817) 426-4401**  
Gender: Female  
Ages 0-99

**†Schober, Cherica A PT**

Crossroads Physical Therapy Limited  
Partnership  
12550 South Freeway Suite 106  
Burleson, TX 76028  
**(817) 426-4401**  
Gender: Female  
Ages 0-99

**†Schober, Cherica A PT**

Green Oaks Physical Therapy LP  
12550 South Freeway Suite 106  
Burleson, TX 76028  
**(817) 426-4401**  
Gender: Female  
Ages 0-99

**†Simmons, James M PT**

Crossroads Physical Therapy Limited  
Partnership  
12550 South Freeway Suite 106  
Burleson, TX 76028  
**(817) 426-4401**  
Gender: Male  
Ages 0-99

**†Smith, Farrah E PT**

Crossroads Physical Therapy Limited  
Partnership  
12550 South Freeway Suite 106  
Burleson, TX 76028  
**(817) 426-4401**  
Gender: Female  
Ages 0-99

**†Smith, Farrah E PT**

Green Oaks Physical Therapy Limited  
Partnership  
12550 South Freeway Suite 106  
Burleson, TX 76028  
**(817) 426-4401**  
Gender: Female  
Ages 0-99

**†Wilkie, Kyle M DPT, PT**

Crossroads Physical Therapy Limited  
Partnership  
12550 South Freeway Suite 106  
Burleson, TX 76028  
**(817) 426-4401**  
Gender: Male  
Ages 0-99

**Kendall, TX****Boerne****†Alaniz, Steven R PT**

Momentum Physical Therapy & Sports  
Rehab LTD Partnersh  
124 East Bandera Road Suite 402  
Boerne, TX 78006  
**(830) 428-2950**  
Gender: Male  
Ages 0-99

**†Arriaga, Julia E DPT, PT**

Momentum Physical Therapy & Sports  
Rehab LTD Partnersh  
124 East Bandera Road Suite 402  
Boerne, TX 78006  
**(830) 428-2950**  
Gender: Female  
Ages 0-99

**†Bauernfeind, Mark J PT**

Momentum Physical Therapy & Sports  
Rehab LTD Partnersh  
124 East Bandera Road Suite 402  
Boerne, TX 78006  
**(830) 428-2950**  
Gender: Male  
Ages 0-99

**†Bienek, Kayla M PT**

Momentum Physical Therapy & Sports  
Rehab LTD Partnersh  
124 East Bandera Road Suite 402  
Boerne, TX 78006  
**(830) 428-2950**  
Gender: Female  
Ages 0-99

**†Bridges, Justin P PT**

Momentum Physical Therapy & Sports  
Rehab LTD Partnersh  
124 East Bandera Road Suite 402  
Boerne, TX 78006  
**(830) 428-2950**  
Gender: Male  
Ages 0-99

**†Bueno, Lauren E DPT**

Momentum Physical Therapy & Sports  
Rehab LTD Partnersh  
124 East Bandera Road Suite 402  
Boerne, TX 78006  
**(830) 428-2950**  
Gender: Female  
Ages 0-99

**†Cabrera, Mathew A DPT, PT**

Momentum Physical Therapy & Sports  
Rehab LTD Partnersh  
124 East Bandera Road Suite 402  
Boerne, TX 78006  
**(830) 428-2950**  
Gender: Male  
Ages 0-99

**†Casey, Diane H PT**

Momentum Physical Therapy & Sports  
Rehab LTD Partnersh  
124 East Bandera Road Suite 402  
Boerne, TX 78006  
**(830) 428-2950**  
Gender: Female  
Ages 0-99

**†Collins, Kaitlyn M DPT**

Momentum Physical Therapy & Sports  
Rehab LTD Partnersh  
124 East Bandera Road Suite 402  
Boerne, TX 78006  
**(830) 428-2950**  
Gender: Female  
Ages 0-99

**†Crowley, Rodney L PT**

Momentum Physical Therapy & Sports  
Rehab LTD Partnersh  
124 East Bandera Road Suite 402  
Boerne, TX 78006  
**(830) 428-2950**  
Gender: Male  
Ages 0-99

**†Davila, Sylvia PT**

Momentum Physical Therapy & Sports  
Rehab LTD Partnersh  
124 East Bandera Road Suite 402  
Boerne, TX 78006  
**(830) 428-2950**  
Gender: Female  
Ages 0-99

**†Day, Dana L PT, DPT**

Momentum Physical Therapy & Sports  
Rehab LTD Partnersh  
124 East Bandera Road Suite 402  
Boerne, TX 78006  
**(830) 428-2950**  
Gender: Female  
Ages 0-99

**†Ensminger, Laura PT**

Momentum Physical Therapy & Sports  
Rehab LTD Partnersh  
124 East Bandera Road Suite 402  
Boerne, TX 78006  
**(830) 428-2950**  
Gender: Female  
Ages 0-99

**†Escobedo Uribe, Daniela C PT**

Momentum Physical Therapy & Sports  
Rehab LTD Partnersh  
124 East Bandera Road Suite 402  
Boerne, TX 78006  
**(830) 428-2950**  
Gender: Female  
Ages 0-99

**†Goudeau, Leon PT**

Momentum Physical Therapy & Sports  
Rehab LTD Partnersh  
124 East Bandera Road Suite 402  
Boerne, TX 78006  
**(830) 428-2950**  
Gender: Male  
Ages 0-99



**†Jackson, LaTonya R DPT**

Momentum Physical Therapy & Sports  
Rehab LTD Partnersh  
124 East Bandera Road Suite 402  
Boerne, TX 78006  
**(830) 428-2950**  
Gender: Female  
Ages 0-99

**†Jackson, Zane M PT**

Momentum Physical Therapy & Sports  
Rehab LTD Partnersh  
124 East Bandera Road Suite 402  
Boerne, TX 78006  
**(830) 428-2950**  
Gender: Male  
Ages 0-99

**†Jacobs, Margaret A PT**

Momentum Physical Therapy & Sports  
Rehab LTD Partnersh  
124 East Bandera Road Suite 402  
Boerne, TX 78006  
**(830) 428-2950**  
Gender: Female  
Ages 0-99

**†Jungman, Katelyn M DPT, PT**

Momentum Physical Therapy & Sports  
Rehab LTD Partnersh  
124 East Bandera Road Suite 402  
Boerne, TX 78006  
**(830) 428-2950**  
Gender: Female  
Ages 0-99

**†Kingslien, Jill M MPT, PT**

Momentum Physical Therapy & Sports  
Rehab LTD Partnersh  
124 East Bandera Road Suite 402  
Boerne, TX 78006  
**(830) 428-2950**  
Gender: Female  
Ages 0-99

**†Koenigs, Andrew W PT**

Momentum Physical Therapy & Sports  
Rehab LTD Partnersh  
124 East Bandera Road Suite 402  
Boerne, TX 78006  
**(830) 428-2950**  
Gender: Male  
Ages 0-99

**†LeMenager, Abigail DPT, PT**

Momentum Physical Therapy & Sports  
Rehab LTD Partnersh  
124 East Bandera Road Suite 402  
Boerne, TX 78006  
**(830) 428-2950**  
Gender: Female  
Ages 0-99

**†Malfer, John P PT**

Momentum Physical Therapy & Sports  
Rehab LTD Partnersh  
124 East Bandera Road Suite 402  
Boerne, TX 78006  
**(830) 428-2950**  
Gender: Male  
Ages 0-99

**†Malone, Mark S MT, PT**

Momentum Physical Therapy & Sports  
Rehab LTD Partnersh  
124 East Bandera Road Suite 402  
Boerne, TX 78006  
**(830) 428-2950**  
Gender: Male  
Ages 0-99

**†Martinez, Gina M PT**

Momentum Physical Therapy & Sports  
Rehab LTD Partnersh  
124 East Bandera Road Suite 402  
Boerne, TX 78006  
**(830) 428-2950**  
Gender: Female  
Ages 0-99

**†Mayorga, Victoria L DPT**

Momentum Physical Therapy & Sports  
Rehab LTD Partnersh  
124 East Bandera Road Suite 402  
Boerne, TX 78006  
**(830) 428-2950**  
Gender: Female  
Ages 0-99

**†McDaniel, Brook B PT, DPT**

Momentum Physical Therapy & Sports  
Rehab LTD Partnersh  
124 East Bandera Road Suite 402  
Boerne, TX 78006  
**(830) 428-2950**  
Gender: Female  
Ages 0-99

**†McGlothing, Megan E PT, DPT**

Momentum Physical Therapy & Sports  
Rehab LTD Partnersh  
124 East Bandera Road Suite 402  
Boerne, TX 78006  
**(830) 428-2950**  
Gender: Female  
Ages 0-99

**†Moos, Cody R DPT, PT**

Momentum Physical Therapy & Sports  
Rehab LTD Partnersh  
124 East Bandera Road Suite 402  
Boerne, TX 78006  
**(830) 428-2950**  
Gender: Male  
Ages 0-99

**†Munoz, Cheyenne S PT**

Momentum Physical Therapy & Sports  
Rehab LTD Partnersh  
124 East Bandera Road Suite 402  
Boerne, TX 78006  
**(830) 428-2950**  
Gender: Female  
Ages 0-99

**†Otto, Erin PT**

Momentum Physical Therapy & Sports  
Rehab LTD Partnersh  
124 East Bandera Road Suite 402  
Boerne, TX 78006  
**(830) 428-2950**  
Gender: Male  
Ages 0-99

**†Peacock, Ashley A DPT, PT**

Momentum Physical Therapy & Sports  
Rehab LTD Partnersh  
124 East Bandera Road Suite 402  
Boerne, TX 78006  
**(830) 428-2950**  
Gender: Female  
Ages 0-99

**†Person, William H PT**

Momentum Physical Therapy & Sports  
Rehab LTD Partnersh  
124 East Bandera Road Suite 402  
Boerne, TX 78006  
**(830) 428-2950**  
Gender: Male  
Ages 0-99

**†Phelps, John K DPT, PT**

Momentum Physical Therapy & Sports  
Rehab LTD Partnersh  
124 East Bandera Road Suite 402  
Boerne, TX 78006  
**(830) 428-2950**  
Gender: Male  
Ages 0-99

**†Pogue, Chad M MPT**

Momentum Physical Therapy & Sports  
Rehab LTD Partnersh  
124 East Bandera Road Suite 402  
Boerne, TX 78006  
**(830) 428-2950**  
Gender: Male  
Ages 0-99

**†Ramirez, David PT**

Momentum Physical Therapy & Sports  
Rehab LTD Partnersh  
124 East Bandera Road Suite 402  
Boerne, TX 78006  
**(830) 428-2950**  
Gender: Male  
Ages 0-99

**†Ramirez, Sarah Marie P DPT**

Momentum Physical Therapy & Sports  
Rehab LTD Partnersh  
124 East Bandera Road Suite 402  
Boerne, TX 78006  
**(830) 428-2950**  
Gender: Female  
Ages 0-99

**†Ramos, Malaeni PT**

Momentum Physical Therapy & Sports  
Rehab LTD Partnersh  
124 East Bandera Road Suite 402  
Boerne, TX 78006  
**(830) 428-2950**  
Gender: Female  
Ages 0-99

**†Rivera, Emmanuel DPT, PT**

Momentum Physical Therapy & Sports  
Rehab LTD Partnersh  
124 East Bandera Road Suite 402  
Boerne, TX 78006  
**(830) 428-2950**  
Gender: Male  
Ages 0-99

†**Rosin, Berco J DPT, PT**  
Momentum Physical Therapy & Sports  
Rehab LTD Partnersh  
124 East Bandera Road Suite 402  
Boerne, TX 78006  
**(830) 428-2950**  
Gender: Male  
Ages 0-99

†**Sanchez, Brian J PT**  
Momentum Physical Therapy & Sports  
Rehab LTD Partnersh  
124 East Bandera Road Suite 402  
Boerne, TX 78006  
**(830) 428-2950**  
Gender: Male  
Ages 0-99

†**Stoffel, Jessica R PT**  
Mission Rehabilitation and Sports  
Medicine LP  
124 East Bandera Road Suite 402  
Boerne, TX 78006  
**(830) 428-2950**  
Gender: Female  
Ages 0-99

†**Stoffel, Jessica R PT**  
Momentum Physical Therapy & Sports  
Rehab LTD Partnersh  
124 East Bandera Road Suite 402  
Boerne, TX 78006  
**(830) 428-2950**  
Gender: Female  
Ages 0-99

†**Thompson, Kelsie L PT, DPT**  
Momentum Physical Therapy & Sports  
Rehab LTD Partnersh  
124 East Bandera Road Suite 402  
Boerne, TX 78006  
**(830) 428-2950**  
Gender: Female  
Ages 0-99

†**Trevino, Alexis PT, DPT**  
Momentum Physical Therapy & Sports  
Rehab LTD Partnersh  
124 East Bandera Road Suite 402  
Boerne, TX 78006  
**(830) 428-2950**  
Gender: Female  
Ages 0-99

†**Whitaker, Lisa A PT**  
Momentum Physical Therapy & Sports  
Rehab LTD Partnersh  
124 East Bandera Road Suite 402  
Boerne, TX 78006  
**(830) 428-2950**  
Gender: Female  
Ages 0-99

†**Williams, Jessica N PT**  
Momentum Physical Therapy & Sports  
Rehab LTD Partnersh  
124 East Bandera Road Suite 402  
Boerne, TX 78006  
**(830) 428-2950**  
Gender: Female  
Ages 0-99

†**Williams, Jessica N PT**  
Star Therapy Centers Limited  
Partnership  
124 East Bandera Road Suite 402  
Boerne, TX 78006  
**(830) 428-2950**  
Gender: Female  
Ages 0-99

## Kerr, TX

### Kerrville

†**Malone, Mark S MT, PT**  
Momentum Physical Therapy & Sports  
Rehab LTD Partnersh  
1412 Sidney Baker Street  
Kerrville, TX 78028  
**(830) 315-8420**  
Gender: Male  
Ages 0-99

†**McDaniel, Brook B PT, DPT**  
Momentum Physical Therapy & Sports  
Rehab LTD Partnersh  
1412 Sidney Baker Street  
Kerrville, TX 78028  
**(830) 315-8420**  
Gender: Female  
Ages 0-99

## Lamar, TX

### Paris

†**Carter, Christopher D PT**  
PHYSICAL THERAPY CLINIC OF  
PARIS  
4005 Lamar Avenue  
Paris, TX 75462  
**(903) 785-3861**  
Gender: Male  
Ages 0-99

†**Long, Stephens E PT**  
Achieve Physical Therapy and  
Performance Limited Partnership  
201 North Collegiate Drive Suite 550  
Paris, TX 75460  
**(903) 784-7912**  
Gender: Male  
Ages 0-99

†**Long, Stephens E PT**  
Achieve Physical Therapy and  
Performance Limited Partnership  
2710 East Price Street  
Paris, TX 75460  
**(903) 784-3173**  
Gender: Male  
Ages 0-99

†**Long, Stephens E PT**  
R. Clair Physical Therapy Limited  
Partnership  
201 North Collegiate Drive Suite 550  
Paris, TX 75460  
**(903) 784-7912**  
Gender: Male  
Ages 0-99

†**Long, Stephens E PT**  
R. Clair Physical Therapy Limited  
Partnership  
2710 East Price Street  
Paris, TX 75460  
**(903) 784-3173**  
Gender: Male  
Ages 0-99

†**Michael, Zachary S PT**  
Xzact Therapy and Aquatics LLC  
1675 Northeast Loop 286  
Paris, TX 75460  
**(903) 782-9922**  
Gender: Male  
Ages 0-99

†**Nixon, Samuel L DPT**  
Xzact Therapy and Aquatics LLC  
1675 Northeast Loop 286  
Paris, TX 75460  
**(903) 782-9922**  
Gender: Male  
Ages 0-99

## Liberty, TX

### Cleveland

†**Andrews, Taylor M PT**  
Action Therapy Centers Limited  
Partnership  
102 North Travis Avenue  
Cleveland, TX 77327  
**(281) 592-2884**  
Gender: Female  
Ages 0-99

†**Andrews, Taylor M PT**  
LAKE HOUSTON PHYSICAL  
THERAPY  
102 North Travis Avenue  
Cleveland, TX 77327  
**(281) 592-2884**  
Gender: Female  
Ages 0-99

†**Andrews, Taylor M PT**  
Spring-Klein Physical Therapy  
102 North Travis Avenue  
Cleveland, TX 77327  
**(281) 592-2884**  
Gender: Female  
Ages 0-99

†**Baltodano, Eric B PT**  
Cleveland Physical Therapy LTD  
102 North Travis Avenue  
Cleveland, TX 77327  
**(281) 592-2884**  
Gender: Male  
Ages 0-99

†**Baltodano, Eric B PT**  
KINGWOOD PHYSICAL THERAPY  
LTD  
102 North Travis Avenue  
Cleveland, TX 77327  
**(281) 592-2884**  
Gender: Male  
Ages 0-99

†**Baltodano, Eric B PT**  
LAKE HOUSTON PHYSICAL  
THERAPY  
102 North Travis Avenue  
Cleveland, TX 77327  
**(281) 592-2884**  
Gender: Male  
Ages 0-99

†**Barranco, Jason T PT**  
Cleveland Physical Therapy LTD  
102 North Travis Avenue  
Cleveland, TX 77327  
**(281) 592-2884**  
Gender: Male  
Ages 0-99

†**Barranco, Jason T PT**  
KINGWOOD PHYSICAL THERAPY  
LTD  
102 North Travis Avenue  
Cleveland, TX 77327  
**(281) 592-2884**  
Gender: Male  
Ages 0-99

†**Barranco, Jason T PT**  
LAKE HOUSTON PHYSICAL  
THERAPY  
102 North Travis Avenue  
Cleveland, TX 77327  
**(281) 592-2884**  
Gender: Male  
Ages 0-99

†**Bhavsar, Nikita PT**  
Action Therapy Centers Limited  
Partnership  
102 North Travis Avenue  
Cleveland, TX 77327  
**(281) 592-2884**  
Gender: Female  
Ages 0-99

†**Bhavsar, Nikita PT**  
Cleveland Physical Therapy LTD  
102 North Travis Avenue  
Cleveland, TX 77327  
**(281) 592-2884**  
Gender: Female  
Ages 0-99

†**Bhavsar, Nikita PT**  
KINGWOOD PHYSICAL THERAPY  
LTD  
102 North Travis Avenue  
Cleveland, TX 77327  
**(281) 592-2884**  
Gender: Female  
Ages 0-99

†**Bhavsar, Nikita PT**  
LAKE HOUSTON PHYSICAL  
THERAPY  
102 North Travis Avenue  
Cleveland, TX 77327  
**(281) 592-2884**  
Gender: Female  
Ages 0-99

†**Bhavsar, Nikita PT**  
Progressive Hand and Physical Therapy  
102 North Travis Avenue  
Cleveland, TX 77327  
**(281) 592-2884**  
Gender: Female  
Ages 0-99

†**Bhavsar, Nikita PT**  
Star Therapy Centers Limited  
Partnership  
102 North Travis Avenue  
Cleveland, TX 77327  
**(281) 592-2884**  
Gender: Female  
Ages 0-99

†**Bieber, Jennifer D DPT**  
Cleveland Physical Therapy LTD  
102 North Travis Avenue  
Cleveland, TX 77327  
**(281) 592-2884**  
Gender: Female  
Ages 0-99

†**Bieber, Jennifer D DPT**  
KINGWOOD PHYSICAL THERAPY  
LTD  
102 North Travis Avenue  
Cleveland, TX 77327  
**(281) 592-2884**  
Gender: Female  
Ages 0-99

†**Bieber, Jennifer D DPT**  
LAKE HOUSTON PHYSICAL  
THERAPY  
102 North Travis Avenue  
Cleveland, TX 77327  
**(281) 592-2884**  
Gender: Female  
Ages 0-99

†**Blake, Jonathan A PT**  
Cleveland Physical Therapy LTD  
102 North Travis Avenue  
Cleveland, TX 77327  
**(281) 592-2884**  
Gender: Male  
Ages 0-99

†**Blake, Jonathan A PT**  
KINGWOOD PHYSICAL THERAPY  
LTD  
102 North Travis Avenue  
Cleveland, TX 77327  
**(281) 592-2884**  
Gender: Male  
Ages 0-99

†**Blake, Jonathan A PT**  
LAKE HOUSTON PHYSICAL  
THERAPY  
102 North Travis Avenue  
Cleveland, TX 77327  
**(281) 592-2884**  
Gender: Male  
Ages 0-99

†**Cope-Randall, Kelly A PT**  
Cleveland Physical Therapy LTD  
102 North Travis Avenue  
Cleveland, TX 77327  
**(281) 592-2884**  
Gender: Female  
Ages 0-99

†**Cope-Randall, Kelly A PT**  
KINGWOOD PHYSICAL THERAPY  
LTD  
102 North Travis Avenue  
Cleveland, TX 77327  
**(281) 592-2884**  
Gender: Female  
Ages 0-99

†**Cope-Randall, Kelly A PT**  
LAKE HOUSTON PHYSICAL  
THERAPY  
102 North Travis Avenue  
Cleveland, TX 77327  
**(281) 592-2884**  
Gender: Female  
Ages 0-99

†**Dones, Arvin C PT**  
Cleveland Physical Therapy LTD  
102 North Travis Avenue  
Cleveland, TX 77327  
**(281) 592-2884**  
Gender: Male  
Ages 0-99

†**Dones, Arvin C PT**  
KINGWOOD PHYSICAL THERAPY  
LTD  
102 North Travis Avenue  
Cleveland, TX 77327  
**(281) 592-2884**  
Gender: Male  
Ages 0-99

†**Dones, Arvin C PT**  
LAKE HOUSTON PHYSICAL  
THERAPY  
102 North Travis Avenue  
Cleveland, TX 77327  
**(281) 592-2884**  
Gender: Male  
Ages 0-99

†**Duke, Jessica DPT, PT**  
Cleveland Physical Therapy LTD  
102 North Travis Avenue  
Cleveland, TX 77327  
**(281) 592-2884**  
Gender: Female  
Ages 0-99

†**Duke, Jessica DPT, PT**  
KINGWOOD PHYSICAL THERAPY  
LTD  
102 North Travis Avenue  
Cleveland, TX 77327  
**(281) 592-2884**  
Gender: Female  
Ages 0-99

†**Duke, Jessica DPT, PT**  
LAKE HOUSTON PHYSICAL  
THERAPY  
102 North Travis Avenue  
Cleveland, TX 77327  
**(281) 592-2884**  
Gender: Female  
Ages 0-99

†**Eikenhorst, Megan F PT**  
Cleveland Physical Therapy LTD  
102 North Travis Avenue  
Cleveland, TX 77327  
**(281) 592-2884**  
Gender: Female  
Ages 0-99

†**Eikenhorst, Megan F PT**  
KINGWOOD PHYSICAL THERAPY  
LTD  
102 North Travis Avenue  
Cleveland, TX 77327  
**(281) 592-2884**  
Gender: Female  
Ages 0-99

†**Eikenhorst, Megan F PT**  
LAKE HOUSTON PHYSICAL  
THERAPY  
102 North Travis Avenue  
Cleveland, TX 77327  
**(281) 592-2884**  
Gender: Female  
Ages 0-99

†**Eikenhorst, Megan F PT**  
Star Therapy Centers Limited  
Partnership  
102 North Travis Avenue  
Cleveland, TX 77327  
**(281) 592-2884**  
Gender: Female  
Ages 0-99

†**Flores, Jacob M PT, DPT**  
Cleveland Physical Therapy LTD  
102 North Travis Avenue  
Cleveland, TX 77327  
**(281) 592-2884**  
Gender: Male  
Ages 0-99

†**Flores, Jacob M PT, DPT**  
LAKE HOUSTON PHYSICAL  
THERAPY  
102 North Travis Avenue  
Cleveland, TX 77327  
**(281) 592-2884**  
Gender: Male  
Ages 0-99

†**Hoang, Thuytien L PT**  
Cleveland Physical Therapy LTD  
102 North Travis Avenue  
Cleveland, TX 77327  
**(281) 592-2884**  
Gender: Female  
Ages 0-99

†**Hoang, Thuytien L PT**  
LAKE HOUSTON PHYSICAL  
THERAPY  
102 North Travis Avenue  
Cleveland, TX 77327  
**(281) 592-2884**  
Gender: Female  
Ages 0-99

†**Hoang, Thuytien L PT**  
Spring-Klein Physical Therapy  
102 North Travis Avenue  
Cleveland, TX 77327  
**(281) 592-2884**  
Gender: Female  
Ages 0-99

†**Kaufman, Heather M DPT**  
Cleveland Physical Therapy LTD  
102 North Travis Avenue  
Cleveland, TX 77327  
**(281) 592-2884**  
Gender: Female  
Ages 0-99

†**Kaufman, Heather M DPT**  
KINGWOOD PHYSICAL THERAPY  
LTD  
102 North Travis Avenue  
Cleveland, TX 77327  
**(281) 592-2884**  
Gender: Female  
Ages 0-99

†**Kaufman, Heather M DPT**  
LAKE HOUSTON PHYSICAL  
THERAPY  
102 North Travis Avenue  
Cleveland, TX 77327  
**(281) 592-2884**  
Gender: Female  
Ages 0-99

†**Kemble, Allison DPT**  
Cleveland Physical Therapy LTD  
102 North Travis Avenue  
Cleveland, TX 77327  
**(281) 592-2884**  
Gender: Female  
Ages 0-99

†**Kemble, Allison DPT**  
KINGWOOD PHYSICAL THERAPY  
LTD  
102 North Travis Avenue  
Cleveland, TX 77327  
**(281) 592-2884**  
Gender: Female  
Ages 0-99

†**Kollister, Stephanie A PT**  
Spring-Klein Physical Therapy  
102 North Travis Avenue  
Cleveland, TX 77327  
**(281) 592-2884**  
Gender: Female  
Ages 0-99

†**Nguyen, Anna DPT, PT**  
Cleveland Physical Therapy LTD  
102 North Travis Avenue  
Cleveland, TX 77327  
**(281) 592-2884**  
Gender: Female  
Ages 0-99

†**Nguyen, Anna DPT, PT**  
LAKE HOUSTON PHYSICAL  
THERAPY  
102 North Travis Avenue  
Cleveland, TX 77327  
**(281) 592-2884**  
Gender: Female  
Ages 0-99

†**Nguyen, Anna DPT, PT**  
Spring-Klein Physical Therapy  
102 North Travis Avenue  
Cleveland, TX 77327  
**(281) 592-2884**  
Gender: Female  
Ages 0-99

†**Nguyen, David PT, DPT**  
Cleveland Physical Therapy LTD  
102 North Travis Avenue  
Cleveland, TX 77327  
**(281) 592-2884**  
Gender: Male  
Ages 0-99

†**Nguyen, David PT, DPT**  
LAKE HOUSTON PHYSICAL  
THERAPY  
102 North Travis Avenue  
Cleveland, TX 77327  
**(281) 592-2884**  
Gender: Male  
Ages 0-99

†**Nguyen, David PT, DPT**  
Spring-Klein Physical Therapy  
102 North Travis Avenue  
Cleveland, TX 77327  
**(281) 592-2884**  
Gender: Male  
Ages 0-99

†**Palumbos, Alana J PT**  
Cleveland Physical Therapy LTD  
102 North Travis Avenue  
Cleveland, TX 77327  
**(281) 592-2884**  
Gender: Female  
Ages 0-99

†**Palumbos, Alana J PT**  
KINGWOOD PHYSICAL THERAPY  
LTD  
102 North Travis Avenue  
Cleveland, TX 77327  
**(281) 592-2884**  
Gender: Female  
Ages 0-99

†**Palumbos, Alana J PT**  
LAKE HOUSTON PHYSICAL  
THERAPY  
102 North Travis Avenue  
Cleveland, TX 77327  
**(281) 592-2884**  
Gender: Female  
Ages 0-99

†**Perry, Bradley S PT**  
KINGWOOD PHYSICAL THERAPY  
LTD  
102 North Travis Avenue  
Cleveland, TX 77327  
**(281) 592-2884**  
Gender: Male  
Ages 0-99

†**Peters, Jacob C PT, DPT**  
Cleveland Physical Therapy LTD  
102 North Travis Avenue  
Cleveland, TX 77327  
**(281) 592-2884**  
Gender: Male  
Ages 0-99

†**Peters, Jacob C PT, DPT**  
KINGWOOD PHYSICAL THERAPY  
LTD  
102 North Travis Avenue  
Cleveland, TX 77327  
**(281) 592-2884**  
Gender: Male  
Ages 0-99

†**Peters, Jacob C PT, DPT**  
LAKE HOUSTON PHYSICAL  
THERAPY  
102 North Travis Avenue  
Cleveland, TX 77327  
**(281) 592-2884**  
Gender: Male  
Ages 0-99

†**Riebl, Benjamin R DPT, PT**  
KINGWOOD PHYSICAL THERAPY  
LTD  
102 North Travis Avenue  
Cleveland, TX 77327  
**(281) 592-2884**  
Gender: Male  
Ages 0-99

†**Riemersma, Beth A DPT**  
Cleveland Physical Therapy LTD  
102 North Travis Avenue  
Cleveland, TX 77327  
**(281) 592-2884**  
Gender: Female  
Ages 0-99

†**Riemersma, Beth A DPT**  
KINGWOOD PHYSICAL THERAPY  
LTD  
102 North Travis Avenue  
Cleveland, TX 77327  
**(281) 592-2884**  
Gender: Female  
Ages 0-99

†**Riemersma, Beth A DPT**  
LAKE HOUSTON PHYSICAL  
THERAPY  
102 North Travis Avenue  
Cleveland, TX 77327  
**(281) 592-2884**  
Gender: Female  
Ages 0-99

†**Rogers, Gabriel DPT**  
Cleveland Physical Therapy LTD  
102 North Travis Avenue  
Cleveland, TX 77327  
**(281) 592-2884**  
Gender: Male  
Ages 0-99

†**Rogers, Gabriel DPT**  
LAKE HOUSTON PHYSICAL  
THERAPY  
102 North Travis Avenue  
Cleveland, TX 77327  
**(281) 592-2884**  
Gender: Male  
Ages 0-99

†**Rogers, Gabriel DPT**  
Spring-Klein Physical Therapy  
102 North Travis Avenue  
Cleveland, TX 77327  
**(281) 592-2884**  
Gender: Male  
Ages 0-99

†**Rogers, Gabriel DPT**  
Star Therapy Centers Limited  
Partnership  
102 North Travis Avenue  
Cleveland, TX 77327  
**(281) 592-2884**  
Gender: Male  
Ages 0-99

†**Shaffer, Stephen C DPT, PT**  
Cleveland Physical Therapy LTD  
102 North Travis Avenue  
Cleveland, TX 77327  
**(281) 592-2884**  
Gender: Male  
Ages 0-99

†**Shaffer, Stephen C DPT, PT**  
LAKE HOUSTON PHYSICAL  
THERAPY  
102 North Travis Avenue  
Cleveland, TX 77327  
**(281) 592-2884**  
Gender: Male  
Ages 0-99

†**Shaffer, Stephen C DPT, PT**  
Spring-Klein Physical Therapy  
102 North Travis Avenue  
Cleveland, TX 77327  
**(281) 592-2884**  
Gender: Male  
Ages 0-99

†**Sienkowski, Emily C PT, DPT**  
Cleveland Physical Therapy LTD  
102 North Travis Avenue  
Cleveland, TX 77327  
**(281) 592-2884**  
Gender: Female  
Ages 0-99

†**Sienkowski, Emily C PT, DPT**  
LAKE HOUSTON PHYSICAL  
THERAPY  
102 North Travis Avenue  
Cleveland, TX 77327  
**(281) 592-2884**  
Gender: Female  
Ages 0-99

†**Sontheimer, Nicole C PT**  
Cleveland Physical Therapy LTD  
102 North Travis Avenue  
Cleveland, TX 77327  
**(281) 592-2884**  
Gender: Female  
Ages 0-99

†**Sontheimer, Nicole C PT**  
LAKE HOUSTON PHYSICAL  
THERAPY  
102 North Travis Avenue  
Cleveland, TX 77327  
**(281) 592-2884**  
Gender: Female  
Ages 0-99

†**Sontheimer, Nicole C PT**  
Spring-Klein Physical Therapy  
102 North Travis Avenue  
Cleveland, TX 77327  
**(281) 592-2884**  
Gender: Female  
Ages 0-99

†**Stone, Reagan L PT, DPT**  
Cleveland Physical Therapy LTD  
102 North Travis Avenue  
Cleveland, TX 77327  
**(281) 592-2884**  
Gender: Female  
Ages 0-99

†**Stone, Reagan L PT, DPT**  
LAKE HOUSTON PHYSICAL  
THERAPY  
102 North Travis Avenue  
Cleveland, TX 77327  
**(281) 592-2884**  
Gender: Female  
Ages 0-99

†**Strantz, Ivy L DPT**  
LAKE HOUSTON PHYSICAL  
THERAPY  
102 North Travis Avenue  
Cleveland, TX 77327  
**(281) 592-2884**  
Gender: Female  
Ages 0-99

**†Streit, Dakota C DPT, PT**

Cleveland Physical Therapy LTD  
102 North Travis Avenue  
Cleveland, TX 77327  
**(281) 592-2884**  
Gender: Male  
Ages 0-99

**†Streit, Dakota C DPT, PT**

LAKE HOUSTON PHYSICAL  
THERAPY  
102 North Travis Avenue  
Cleveland, TX 77327  
**(281) 592-2884**  
Gender: Male  
Ages 0-99

**†Streit, Dakota C DPT, PT**

Spring-Klein Physical Therapy  
102 North Travis Avenue  
Cleveland, TX 77327  
**(281) 592-2884**  
Gender: Male  
Ages 0-99

**†Ton, David T DPT**

Cleveland Physical Therapy LTD  
102 North Travis Avenue  
Cleveland, TX 77327  
**(281) 592-2884**  
Gender: Male  
Ages 0-99

**†Ton, David T DPT**

LAKE HOUSTON PHYSICAL  
THERAPY  
102 North Travis Avenue  
Cleveland, TX 77327  
**(281) 592-2884**  
Gender: Male  
Ages 0-99

**†Ton, David T DPT**

Spring-Klein Physical Therapy  
102 North Travis Avenue  
Cleveland, TX 77327  
**(281) 592-2884**  
Gender: Male  
Ages 0-99

**†Ward, Nathan M PT**

Cleveland Physical Therapy LTD  
102 North Travis Avenue  
Cleveland, TX 77327  
**(281) 592-2884**  
Gender: Male  
Ages 0-99

**†Ward, Nathan M PT**

KINGWOOD PHYSICAL THERAPY  
LTD  
102 North Travis Avenue  
Cleveland, TX 77327  
**(281) 592-2884**  
Gender: Male  
Ages 0-99

**†Ward, Nathan M PT**

LAKE HOUSTON PHYSICAL  
THERAPY  
102 North Travis Avenue  
Cleveland, TX 77327  
**(281) 592-2884**  
Gender: Male  
Ages 0-99

**†Woodruff, Ashley N DPT**

Cleveland Physical Therapy LTD  
102 North Travis Avenue  
Cleveland, TX 77327  
**(281) 592-2884**  
Gender: Female  
Ages 0-99

**†Woodruff, Ashley N DPT**

KINGWOOD PHYSICAL THERAPY  
LTD  
102 North Travis Avenue  
Cleveland, TX 77327  
**(281) 592-2884**  
Gender: Female  
Ages 0-99

**†Woodruff, Ashley N DPT**

LAKE HOUSTON PHYSICAL  
THERAPY  
102 North Travis Avenue  
Cleveland, TX 77327  
**(281) 592-2884**  
Gender: Female  
Ages 0-99

**†Woods, Bannecker B PT**

Cleveland Physical Therapy LTD  
102 North Travis Avenue  
Cleveland, TX 77327  
**(281) 592-2884**  
Gender: Male  
Ages 0-99

**†Woods, Bannecker B PT**

KINGWOOD PHYSICAL THERAPY  
LTD  
102 North Travis Avenue  
Cleveland, TX 77327  
**(281) 592-2884**  
Gender: Male  
Ages 0-99

**†Woods, Bannecker B PT**

LAKE HOUSTON PHYSICAL  
THERAPY  
102 North Travis Avenue  
Cleveland, TX 77327  
**(281) 592-2884**  
Gender: Male  
Ages 0-99

**Medina, TX****Castroville****†Alaniz, Steven R PT**

Momentum Physical Therapy & Sports  
Rehab LTD Partnersh  
408 US Highway 90 West Suite 102  
Castroville, TX 78009  
**(830) 346-5454**  
Gender: Male  
Ages 0-99

**†Alaniz, Steven R PT**

Momentum Physical Therapy & Sports  
Rehab LTD Partnersh  
408 US Highway 90 West Suite 200  
Castroville, TX 78009  
**(830) 346-5454**  
Gender: Male  
Ages 0-99

**†Arriaga, Julia E DPT, PT**

Momentum Physical Therapy & Sports  
Rehab LTD Partnersh  
408 US Highway 90 West Suite 200  
Castroville, TX 78009  
**(830) 346-5454**  
Gender: Female  
Ages 0-99

**†Bauernfeind, Mark J PT**

Momentum Physical Therapy & Sports  
Rehab LTD Partnersh  
408 US Highway 90 West Suite 102  
Castroville, TX 78009  
**(830) 346-5454**  
Gender: Male  
Ages 0-99

**†Bienek, Kayla M PT**

Momentum Physical Therapy & Sports  
Rehab LTD Partnersh  
408 US Highway 90 West Suite 102  
Castroville, TX 78009  
**(830) 346-5454**  
Gender: Female  
Ages 0-99

**†Bridges, Justin P PT**

Momentum Physical Therapy & Sports  
Rehab LTD Partnersh  
408 US Highway 90 West Suite 102  
Castroville, TX 78009  
**(830) 346-5454**  
Gender: Male  
Ages 0-99

**†Bueno, Lauren E DPT**

Momentum Physical Therapy & Sports  
Rehab LTD Partnersh  
408 US Highway 90 West Suite 102  
Castroville, TX 78009  
**(830) 346-5454**  
Gender: Female  
Ages 0-99

**†Davila, Sylvia PT**

Momentum Physical Therapy & Sports  
Rehab LTD Partnersh  
408 US Highway 90 West Suite 200  
Castroville, TX 78009  
**(830) 346-5454**  
Gender: Female  
Ages 0-99

**†Day, Dana L PT, DPT**

Momentum Physical Therapy & Sports  
Rehab LTD Partnersh  
408 US Highway 90 West Suite 200  
Castroville, TX 78009  
**(830) 346-5454**  
Gender: Female  
Ages 0-99

**†Ensminger, Laura PT**

Momentum Physical Therapy & Sports  
Rehab LTD Partnersh  
408 US Highway 90 West Suite 200  
Castroville, TX 78009  
**(830) 346-5454**  
Gender: Female  
Ages 0-99

**†Jacobs, Margaret A PT**

Momentum Physical Therapy & Sports  
Rehab LTD Partnersh  
408 US Highway 90 West Suite 200  
Castroville, TX 78009  
**(830) 346-5454**  
Gender: Female  
Ages 0-99

**†Jungman, Katelyn M DPT, PT**

Momentum Physical Therapy & Sports  
Rehab LTD Partnersh  
408 US Highway 90 West Suite 200  
Castroville, TX 78009  
**(830) 346-5454**  
Gender: Female  
Ages 0-99

**†Kingslien, Jill M MPT, PT**

Momentum Physical Therapy & Sports  
Rehab LTD Partnersh  
408 US Highway 90 West Suite 200  
Castroville, TX 78009  
**(830) 346-5454**  
Gender: Female  
Ages 0-99

**†LeMenager, Abigail DPT, PT**

Momentum Physical Therapy & Sports  
Rehab LTD Partnersh  
408 US Highway 90 West Suite 200  
Castroville, TX 78009  
**(830) 346-5454**  
Gender: Female  
Ages 0-99

**†Malone, Mark S MT, PT**

Momentum Physical Therapy & Sports  
Rehab LTD Partnersh  
408 US Highway 90 West Suite 200  
Castroville, TX 78009  
**(830) 346-5454**  
Gender: Male  
Ages 0-99

**†Martinez, Gina M PT**

Momentum Physical Therapy & Sports  
Rehab LTD Partnersh  
408 US Highway 90 West Suite 102  
Castroville, TX 78009  
**(830) 346-5454**  
Gender: Female  
Ages 0-99

**†Mayorga, Victoria L DPT**

Momentum Physical Therapy & Sports  
Rehab LTD Partnersh  
408 US Highway 90 West Suite 200  
Castroville, TX 78009  
**(830) 346-5454**  
Gender: Female  
Ages 0-99

**†McDaniel, Brook B PT, DPT**

Momentum Physical Therapy & Sports  
Rehab LTD Partnersh  
408 US Highway 90 West Suite 200  
Castroville, TX 78009  
**(830) 346-5454**  
Gender: Female  
Ages 0-99

**†McGlothing, Megan E PT, DPT**

Momentum Physical Therapy & Sports  
Rehab LTD Partnersh  
408 US Highway 90 West Suite 200  
Castroville, TX 78009  
**(830) 346-5454**  
Gender: Female  
Ages 0-99

**†Moos, Cody R DPT, PT**

Momentum Physical Therapy & Sports  
Rehab LTD Partnersh  
408 US Highway 90 West Suite 200  
Castroville, TX 78009  
**(830) 346-5454**  
Gender: Male  
Ages 0-99

**†Peacock, Ashley A DPT, PT**

Momentum Physical Therapy & Sports  
Rehab LTD Partnersh  
408 US Highway 90 West Suite 200  
Castroville, TX 78009  
**(830) 346-5454**  
Gender: Female  
Ages 0-99

**†Person, William H PT**

Momentum Physical Therapy & Sports  
Rehab LTD Partnersh  
408 US Highway 90 West Suite 200  
Castroville, TX 78009  
**(830) 346-5454**  
Gender: Male  
Ages 0-99

**†Phelps, John K DPT, PT**

Momentum Physical Therapy & Sports  
Rehab LTD Partnersh  
408 US Highway 90 West Suite 102  
Castroville, TX 78009  
**(830) 346-5454**  
Gender: Male  
Ages 0-99

**†Pogue, Chad M MPT**

Momentum Physical Therapy & Sports  
Rehab LTD Partnersh  
408 US Highway 90 West Suite 102  
Castroville, TX 78009  
**(830) 346-5454**  
Gender: Male  
Ages 0-99

**†Pogue, Chad M MPT**

Momentum Physical Therapy & Sports  
Rehab LTD Partnersh  
408 US Highway 90 West Suite 200  
Castroville, TX 78009  
**(830) 346-5454**  
Gender: Male  
Ages 0-99

**†Ramos, Malaeni PT**

Momentum Physical Therapy & Sports  
Rehab LTD Partnersh  
408 US Highway 90 West Suite 200  
Castroville, TX 78009  
**(830) 346-5454**  
Gender: Female  
Ages 0-99

**†Rivera, Emmanuel DPT, PT**

Momentum Physical Therapy & Sports  
Rehab LTD Partnersh  
408 US Highway 90 West Suite 200  
Castroville, TX 78009  
**(830) 346-5454**  
Gender: Male  
Ages 0-99

**†Stoffel, Jessica R PT**

Mission Rehabilitation and Sports  
Medicine LP  
408 US Highway 90 West Suite 102  
Castroville, TX 78009  
**(830) 346-5454**  
Gender: Female  
Ages 0-99

**†Stoffel, Jessica R PT**

Momentum Physical Therapy & Sports  
Rehab LTD Partnersh  
408 US Highway 90 West Suite 102  
Castroville, TX 78009  
**(830) 346-5454**  
Gender: Female  
Ages 0-99

**†Thompson, Kelsie L PT, DPT**

Momentum Physical Therapy & Sports  
Rehab LTD Partnersh  
408 US Highway 90 West Suite 200  
Castroville, TX 78009  
**(830) 346-5454**  
Gender: Female  
Ages 0-99

**†Trevino, Alexis PT, DPT**

Momentum Physical Therapy & Sports  
Rehab LTD Partnersh  
408 US Highway 90 West Suite 102  
Castroville, TX 78009  
**(830) 346-5454**  
Gender: Female  
Ages 0-99

**†Whitaker, Lisa A PT**

Momentum Physical Therapy & Sports  
Rehab LTD Partnersh  
408 US Highway 90 West Suite 102  
Castroville, TX 78009  
**(830) 346-5454**  
Gender: Female  
Ages 0-99

**†Williams, Jessica N PT**

Momentum Physical Therapy & Sports  
Rehab LTD Partnersh  
408 US Highway 90 West Suite 102  
Castroville, TX 78009  
**(830) 346-5454**  
Gender: Female  
Ages 0-99

†**Williams, Jessica N PT**  
Momentum Physical Therapy & Sports  
Rehab LTD Partnersh  
408 US Highway 90 West Suite 200  
Castroville, TX 78009  
**(830) 346-5454**  
Gender: Female  
Ages 0-99

†**Williams, Jessica N PT**  
Star Therapy Centers Limited  
Partnership  
408 US Highway 90 West Suite 102  
Castroville, TX 78009  
**(830) 346-5454**  
Gender: Female  
Ages 0-99

†**Williams, Jessica N PT**  
Star Therapy Centers Limited  
Partnership  
408 US Highway 90 West Suite 200  
Castroville, TX 78009  
**(830) 346-5454**  
Gender: Female  
Ages 0-99

## Montgomery, TX

### Conroe

†**Harris, Andrew PT**  
Action Therapy Centers Limited  
Partnership  
17450 St Lukes Way Suite 390A  
Conroe, TX 77384  
**(936) 242-1845**  
Gender: Male  
Ages 0-99

†**Harris, Andrew PT**  
Progressive Hand and Physical Therapy  
17450 St Lukes Way Suite 390A  
Conroe, TX 77384  
**(936) 242-1845**  
Gender: Male  
Ages 0-99

†**Harris, Andrew PT**  
Star Therapy Centers Limited  
Partnership  
17450 St Lukes Way Suite 390A  
Conroe, TX 77384  
**(936) 242-1845**  
Gender: Male  
Ages 0-99

†**Ronnander, Breanna G PT**  
Action Therapy Centers Limited  
Partnership  
17450 St Lukes Way Suite 390A  
Conroe, TX 77384  
**(936) 242-1845**  
Gender: Female  
Ages 0-99

†**Ronnander, Breanna G PT**  
KINGWOOD PHYSICAL THERAPY  
LTD  
17450 St Lukes Way Suite 390A  
Conroe, TX 77384  
**(936) 242-1845**  
Gender: Female  
Ages 0-99

†**Ronnander, Breanna G PT**  
Progressive Hand and Physical Therapy  
17450 St Lukes Way Suite 390A  
Conroe, TX 77384  
**(936) 242-1845**  
Gender: Female  
Ages 0-99

†**Ronnander, Breanna G PT**  
Star Therapy Centers Limited  
Partnership  
17450 St Lukes Way Suite 390A  
Conroe, TX 77384  
**(936) 242-1845**  
Gender: Female  
Ages 0-99

### Magnolia

†**Agholor, Mark DPT**  
Spring-Klein Physical Therapy  
6318 FM 1488 Road Suite 150  
Magnolia, TX 77354  
**(936) 273-0808**  
Gender: Male  
Ages 0-99

†**Andrews, Taylor M PT**  
Action Therapy Centers Limited  
Partnership  
6318 FM 1488 Road Suite 150  
Magnolia, TX 77354  
**(936) 273-0808**  
Gender: Female  
Ages 0-99

†**Andrews, Taylor M PT**  
LAKE HOUSTON PHYSICAL  
THERAPY  
6318 FM 1488 Road Suite 150  
Magnolia, TX 77354  
**(936) 273-0808**  
Gender: Female  
Ages 0-99

†**Andrews, Taylor M PT**  
Spring-Klein Physical Therapy  
6318 FM 1488 Road Suite 150  
Magnolia, TX 77354  
**(936) 273-0808**  
Gender: Female  
Ages 0-99

†**Baltodano, Eric B PT**  
Cleveland Physical Therapy LTD  
6318 FM 1488 Road Suite 150  
Magnolia, TX 77354  
**(936) 273-0808**  
Gender: Male  
Ages 0-99

†**Baltodano, Eric B PT**  
KINGWOOD PHYSICAL THERAPY  
LTD  
6318 FM 1488 Road Suite 150  
Magnolia, TX 77354  
**(936) 273-0808**  
Gender: Male  
Ages 0-99

†**Baltodano, Eric B PT**  
LAKE HOUSTON PHYSICAL  
THERAPY  
6318 FM 1488 Road Suite 150  
Magnolia, TX 77354  
**(936) 273-0808**  
Gender: Male  
Ages 0-99

†**Barranco, Jason T PT**  
Cleveland Physical Therapy LTD  
6318 FM 1488 Road Suite 150  
Magnolia, TX 77354  
**(936) 273-0808**  
Gender: Male  
Ages 0-99

†**Barranco, Jason T PT**  
KINGWOOD PHYSICAL THERAPY  
LTD  
6318 FM 1488 Road Suite 150  
Magnolia, TX 77354  
**(936) 273-0808**  
Gender: Male  
Ages 0-99

†**Barranco, Jason T PT**  
LAKE HOUSTON PHYSICAL  
THERAPY  
6318 FM 1488 Road Suite 150  
Magnolia, TX 77354  
**(936) 273-0808**  
Gender: Male  
Ages 0-99

†**Bhavsar, Nikita PT**  
Action Therapy Centers Limited  
Partnership  
6318 FM 1488 Road Suite 150  
Magnolia, TX 77354  
**(936) 273-0808**  
Gender: Female  
Ages 0-99

†**Bhavsar, Nikita PT**  
Cleveland Physical Therapy LTD  
6318 FM 1488 Road Suite 150  
Magnolia, TX 77354  
**(936) 273-0808**  
Gender: Female  
Ages 0-99

†**Bhavsar, Nikita PT**  
KINGWOOD PHYSICAL THERAPY  
LTD  
6318 FM 1488 Road Suite 150  
Magnolia, TX 77354  
**(936) 273-0808**  
Gender: Female  
Ages 0-99

†**Bhavsar, Nikita PT**  
LAKE HOUSTON PHYSICAL  
THERAPY  
6318 FM 1488 Road Suite 150  
Magnolia, TX 77354  
**(936) 273-0808**  
Gender: Female  
Ages 0-99



**†Bhavsar, Nikita PT**

Progressive Hand and Physical Therapy  
6318 FM 1488 Road Suite 150  
Magnolia, TX 77354  
**(936) 273-0808**  
Gender: Female  
Ages 0-99

**†Bhavsar, Nikita PT**

Star Therapy Centers Limited  
Partnership  
6318 FM 1488 Road Suite 150  
Magnolia, TX 77354  
**(936) 273-0808**  
Gender: Female  
Ages 0-99

**†Bieber, Jennifer D DPT**

Cleveland Physical Therapy LTD  
6318 FM 1488 Road Suite 150  
Magnolia, TX 77354  
**(936) 273-0808**  
Gender: Female  
Ages 0-99

**†Bieber, Jennifer D DPT**

KINGWOOD PHYSICAL THERAPY  
LTD  
6318 FM 1488 Road Suite 150  
Magnolia, TX 77354  
**(936) 273-0808**  
Gender: Female  
Ages 0-99

**†Bieber, Jennifer D DPT**

LAKE HOUSTON PHYSICAL  
THERAPY  
6318 FM 1488 Road Suite 150  
Magnolia, TX 77354  
**(936) 273-0808**  
Gender: Female  
Ages 0-99

**†Blake, Jonathan A PT**

Cleveland Physical Therapy LTD  
6318 FM 1488 Road Suite 150  
Magnolia, TX 77354  
**(936) 273-0808**  
Gender: Male  
Ages 0-99

**†Blake, Jonathan A PT**

KINGWOOD PHYSICAL THERAPY  
LTD  
6318 FM 1488 Road Suite 150  
Magnolia, TX 77354  
**(936) 273-0808**  
Gender: Male  
Ages 0-99

**†Blake, Jonathan A PT**

LAKE HOUSTON PHYSICAL  
THERAPY  
6318 FM 1488 Road Suite 150  
Magnolia, TX 77354  
**(936) 273-0808**  
Gender: Male  
Ages 0-99

**†Chae, Richard B PT, DPT**

KINGWOOD PHYSICAL THERAPY  
LTD  
6318 FM 1488 Road Suite 150  
Magnolia, TX 77354  
**(936) 273-0808**  
Gender: Male  
Ages 0-99

**†Cope-Randall, Kelly A PT**

Cleveland Physical Therapy LTD  
6318 FM 1488 Road Suite 150  
Magnolia, TX 77354  
**(936) 273-0808**  
Gender: Female  
Ages 0-99

**†Cope-Randall, Kelly A PT**

KINGWOOD PHYSICAL THERAPY  
LTD  
6318 FM 1488 Road Suite 150  
Magnolia, TX 77354  
**(936) 273-0808**  
Gender: Female  
Ages 0-99

**†Cope-Randall, Kelly A PT**

LAKE HOUSTON PHYSICAL  
THERAPY  
6318 FM 1488 Road Suite 150  
Magnolia, TX 77354  
**(936) 273-0808**  
Gender: Female  
Ages 0-99

**†Dones, Arvin C PT**

Cleveland Physical Therapy LTD  
6318 FM 1488 Road Suite 150  
Magnolia, TX 77354  
**(936) 273-0808**  
Gender: Male  
Ages 0-99

**†Dones, Arvin C PT**

KINGWOOD PHYSICAL THERAPY  
LTD  
6318 FM 1488 Road Suite 150  
Magnolia, TX 77354  
**(936) 273-0808**  
Gender: Male  
Ages 0-99

**†Dones, Arvin C PT**

LAKE HOUSTON PHYSICAL  
THERAPY  
6318 FM 1488 Road Suite 150  
Magnolia, TX 77354  
**(936) 273-0808**  
Gender: Male  
Ages 0-99

**†Duke, Jessica DPT, PT**

Cleveland Physical Therapy LTD  
6318 FM 1488 Road Suite 150  
Magnolia, TX 77354  
**(936) 273-0808**  
Gender: Female  
Ages 0-99

**†Duke, Jessica DPT, PT**

KINGWOOD PHYSICAL THERAPY  
LTD  
6318 FM 1488 Road Suite 150  
Magnolia, TX 77354  
**(936) 273-0808**  
Gender: Female  
Ages 0-99

**†Duke, Jessica DPT, PT**

LAKE HOUSTON PHYSICAL  
THERAPY  
6318 FM 1488 Road Suite 150  
Magnolia, TX 77354  
**(936) 273-0808**  
Gender: Female  
Ages 0-99

**†Eikenhorst, Megan F PT**

Cleveland Physical Therapy LTD  
6318 FM 1488 Road Suite 150  
Magnolia, TX 77354  
**(936) 273-0808**  
Gender: Female  
Ages 0-99

**†Eikenhorst, Megan F PT**

KINGWOOD PHYSICAL THERAPY  
LTD  
6318 FM 1488 Road Suite 150  
Magnolia, TX 77354  
**(936) 273-0808**  
Gender: Female  
Ages 0-99

**†Eikenhorst, Megan F PT**

LAKE HOUSTON PHYSICAL  
THERAPY  
6318 FM 1488 Road Suite 150  
Magnolia, TX 77354  
**(936) 273-0808**  
Gender: Female  
Ages 0-99

**†Eikenhorst, Megan F PT**

Star Therapy Centers Limited  
Partnership  
6318 FM 1488 Road Suite 150  
Magnolia, TX 77354  
**(936) 273-0808**  
Gender: Female  
Ages 0-99

**†Flores, Jacob M PT, DPT**

KINGWOOD PHYSICAL THERAPY  
LTD  
6318 FM 1488 Road Suite 150  
Magnolia, TX 77354  
**(936) 273-0808**  
Gender: Male  
Ages 0-99

**†Flores, Jacob M PT, DPT**

LAKE HOUSTON PHYSICAL  
THERAPY  
6318 FM 1488 Road Suite 150  
Magnolia, TX 77354  
**(936) 273-0808**  
Gender: Male  
Ages 0-99

†**Hoang, Thuytien L PT**  
Cleveland Physical Therapy LTD  
6318 FM 1488 Road Suite 150  
Magnolia, TX 77354  
**(936) 273-0808**  
Gender: Female  
Ages 0-99

†**Hoang, Thuytien L PT**  
LAKE HOUSTON PHYSICAL  
THERAPY  
6318 FM 1488 Road Suite 150  
Magnolia, TX 77354  
**(936) 273-0808**  
Gender: Female  
Ages 0-99

†**Hoang, Thuytien L PT**  
Spring-Klein Physical Therapy  
6318 FM 1488 Road Suite 150  
Magnolia, TX 77354  
**(936) 273-0808**  
Gender: Female  
Ages 0-99

†**Kaufman, Heather M DPT**  
Cleveland Physical Therapy LTD  
6318 FM 1488 Road Suite 150  
Magnolia, TX 77354  
**(936) 273-0808**  
Gender: Female  
Ages 0-99

†**Kaufman, Heather M DPT**  
KINGWOOD PHYSICAL THERAPY  
LTD  
6318 FM 1488 Road Suite 150  
Magnolia, TX 77354  
**(936) 273-0808**  
Gender: Female  
Ages 0-99

†**Kaufman, Heather M DPT**  
LAKE HOUSTON PHYSICAL  
THERAPY  
6318 FM 1488 Road Suite 150  
Magnolia, TX 77354  
**(936) 273-0808**  
Gender: Female  
Ages 0-99

†**Kemble, Allison DPT**  
Cleveland Physical Therapy LTD  
6318 FM 1488 Road Suite 150  
Magnolia, TX 77354  
**(936) 273-0808**  
Gender: Female  
Ages 0-99

†**Kemble, Allison DPT**  
KINGWOOD PHYSICAL THERAPY  
LTD  
6318 FM 1488 Road Suite 150  
Magnolia, TX 77354  
**(936) 273-0808**  
Gender: Female  
Ages 0-99

†**Kollister, Stephanie A PT**  
Spring-Klein Physical Therapy  
6318 FM 1488 Road Suite 150  
Magnolia, TX 77354  
**(936) 273-0808**  
Gender: Female  
Ages 0-99

†**Mallory, Dustin S PT**  
Crossroads Physical Therapy LP  
6318 FM 1488 Road Suite 150  
Magnolia, TX 77354  
**(936) 273-0808**  
Gender: Male  
Ages 0-99

†**Mallory, Dustin S PT**  
Green Oaks Physical Therapy Limited  
Partnership  
6318 FM 1488 Road Suite 150  
Magnolia, TX 77354  
**(936) 273-0808**  
Gender: Male  
Ages 0-99

†**Mallory, Dustin S PT**  
Spring-Klein Physical Therapy  
6318 FM 1488 Road Suite 150  
Magnolia, TX 77354  
**(936) 273-0808**  
Gender: Male  
Ages 0-99

†**Mata, Laura DPT**  
Green Oaks Physical Therapy Limited  
Partnership  
6318 FM 1488 Road Suite 150  
Magnolia, TX 77354  
**(936) 273-0808**  
Gender: Female  
Ages 0-99

†**Mata, Laura DPT**  
Spring-Klein Physical Therapy  
6318 FM 1488 Road Suite 150  
Magnolia, TX 77354  
**(936) 273-0808**  
Gender: Female  
Ages 0-99

†**Mata, Laura DPT**  
Star Therapy Centers Limited  
Partnership  
6318 FM 1488 Road Suite 150  
Magnolia, TX 77354  
**(936) 273-0808**  
Gender: Female  
Ages 0-99

†**Mata, Laura DPT**  
US Physical Therapy  
6318 FM 1488 Road Suite 150  
Magnolia, TX 77354  
**(936) 273-0808**  
Gender: Female  
Ages 0-99

†**Miller, Bart A PT**  
Spring-Klein Physical Therapy  
6318 FM 1488 Road Suite 150  
Magnolia, TX 77354  
**(936) 273-0808**  
Gender: Male  
Ages 0-99

†**Nguyen, Anna DPT, PT**  
KINGWOOD PHYSICAL THERAPY  
LTD  
6318 FM 1488 Road Suite 150  
Magnolia, TX 77354  
**(936) 273-0808**  
Gender: Female  
Ages 0-99

†**Nguyen, Anna DPT, PT**  
LAKE HOUSTON PHYSICAL  
THERAPY  
6318 FM 1488 Road Suite 150  
Magnolia, TX 77354  
**(936) 273-0808**  
Gender: Female  
Ages 0-99

†**Nguyen, David PT, DPT**  
Cleveland Physical Therapy LTD  
6318 FM 1488 Road Suite 150  
Magnolia, TX 77354  
**(936) 273-0808**  
Gender: Male  
Ages 0-99

†**Nguyen, David PT, DPT**  
LAKE HOUSTON PHYSICAL  
THERAPY  
6318 FM 1488 Road Suite 150  
Magnolia, TX 77354  
**(936) 273-0808**  
Gender: Male  
Ages 0-99

†**Nguyen, David PT, DPT**  
Spring-Klein Physical Therapy  
6318 FM 1488 Road Suite 150  
Magnolia, TX 77354  
**(936) 273-0808**  
Gender: Male  
Ages 0-99

†**Palumbos, Alana J PT**  
Cleveland Physical Therapy LTD  
6318 FM 1488 Road Suite 150  
Magnolia, TX 77354  
**(936) 273-0808**  
Gender: Female  
Ages 0-99

†**Palumbos, Alana J PT**  
KINGWOOD PHYSICAL THERAPY  
LTD  
6318 FM 1488 Road Suite 150  
Magnolia, TX 77354  
**(936) 273-0808**  
Gender: Female  
Ages 0-99

†**Palumbos, Alana J PT**  
LAKE HOUSTON PHYSICAL  
THERAPY  
6318 FM 1488 Road Suite 150  
Magnolia, TX 77354  
**(936) 273-0808**  
Gender: Female  
Ages 0-99

†Perry, Bradley S PT  
KINGWOOD PHYSICAL THERAPY LTD  
6318 FM 1488 Road Suite 150  
Magnolia, TX 77354  
**(936) 273-0808**  
Gender: Male  
Ages 0-99

†Peters, Jacob C PT, DPT  
Cleveland Physical Therapy LTD  
6318 FM 1488 Road Suite 150  
Magnolia, TX 77354  
**(936) 273-0808**  
Gender: Male  
Ages 0-99

†Peters, Jacob C PT, DPT  
KINGWOOD PHYSICAL THERAPY LTD  
6318 FM 1488 Road Suite 150  
Magnolia, TX 77354  
**(936) 273-0808**  
Gender: Male  
Ages 0-99

†Peters, Jacob C PT, DPT  
LAKE HOUSTON PHYSICAL THERAPY  
6318 FM 1488 Road Suite 150  
Magnolia, TX 77354  
**(936) 273-0808**  
Gender: Male  
Ages 0-99

†Riebl, Benjamin R DPT, PT  
Spring-Klein Physical Therapy  
6318 FM 1488 Road Suite 150  
Magnolia, TX 77354  
**(936) 273-0808**  
Gender: Male  
Ages 0-99

†Riemersma, Beth A DPT  
Cleveland Physical Therapy LTD  
6318 FM 1488 Road Suite 150  
Magnolia, TX 77354  
**(936) 273-0808**  
Gender: Female  
Ages 0-99

†Riemersma, Beth A DPT  
KINGWOOD PHYSICAL THERAPY LTD  
6318 FM 1488 Road Suite 150  
Magnolia, TX 77354  
**(936) 273-0808**  
Gender: Female  
Ages 0-99

†Riemersma, Beth A DPT  
LAKE HOUSTON PHYSICAL THERAPY  
6318 FM 1488 Road Suite 150  
Magnolia, TX 77354  
**(936) 273-0808**  
Gender: Female  
Ages 0-99

†Rogers, Gabriel DPT  
Cleveland Physical Therapy LTD  
6318 FM 1488 Road Suite 150  
Magnolia, TX 77354  
**(936) 273-0808**  
Gender: Male  
Ages 0-99

†Rogers, Gabriel DPT  
KINGWOOD PHYSICAL THERAPY LTD  
6318 FM 1488 Road Suite 150  
Magnolia, TX 77354  
**(936) 273-0808**  
Gender: Male  
Ages 0-99

†Rogers, Gabriel DPT  
LAKE HOUSTON PHYSICAL THERAPY  
6318 FM 1488 Road Suite 150  
Magnolia, TX 77354  
**(936) 273-0808**  
Gender: Male  
Ages 0-99

†Rogers, Gabriel DPT  
Star Therapy Centers Limited Partnership  
6318 FM 1488 Road Suite 150  
Magnolia, TX 77354  
**(936) 273-0808**  
Gender: Male  
Ages 0-99

†Ronnander, Breanna G PT  
KINGWOOD PHYSICAL THERAPY LTD  
6318 FM 1488 Road Suite 150  
Magnolia, TX 77354  
**(936) 273-0808**  
Gender: Female  
Ages 0-99

†Ronnander, Breanna G PT  
Progressive Hand and Physical Therapy  
6318 FM 1488 Road Suite 150  
Magnolia, TX 77354  
**(936) 273-0808**  
Gender: Female  
Ages 0-99

†Ronnander, Breanna G PT  
Star Therapy Centers Limited Partnership  
6318 FM 1488 Road Suite 150  
Magnolia, TX 77354  
**(936) 273-0808**  
Gender: Female  
Ages 0-99

†Ronnander, Breanna G PT  
US Physical Therapy  
6318 FM 1488 Road Suite 150  
Magnolia, TX 77354  
**(936) 273-0808**  
Gender: Female  
Ages 0-99

†Shaffer, Stephen C DPT, PT  
Cleveland Physical Therapy LTD  
6318 FM 1488 Road Suite 150  
Magnolia, TX 77354  
**(936) 273-0808**  
Gender: Male  
Ages 0-99

†Shaffer, Stephen C DPT, PT  
KINGWOOD PHYSICAL THERAPY LTD  
6318 FM 1488 Road Suite 150  
Magnolia, TX 77354  
**(936) 273-0808**  
Gender: Male  
Ages 0-99

†Shaffer, Stephen C DPT, PT  
LAKE HOUSTON PHYSICAL THERAPY  
6318 FM 1488 Road Suite 150  
Magnolia, TX 77354  
**(936) 273-0808**  
Gender: Male  
Ages 0-99

†Sienkowski, Emily C PT, DPT  
Cleveland Physical Therapy LTD  
6318 FM 1488 Road Suite 150  
Magnolia, TX 77354  
**(936) 273-0808**  
Gender: Female  
Ages 0-99

†Sienkowski, Emily C PT, DPT  
KINGWOOD PHYSICAL THERAPY LTD  
6318 FM 1488 Road Suite 150  
Magnolia, TX 77354  
**(936) 273-0808**  
Gender: Female  
Ages 0-99

†Sienkowski, Emily C PT, DPT  
LAKE HOUSTON PHYSICAL THERAPY  
6318 FM 1488 Road Suite 150  
Magnolia, TX 77354  
**(936) 273-0808**  
Gender: Female  
Ages 0-99

†Sontheimer, Nicole C PT  
KINGWOOD PHYSICAL THERAPY LTD  
6318 FM 1488 Road Suite 150  
Magnolia, TX 77354  
**(936) 273-0808**  
Gender: Female  
Ages 0-99

†Sontheimer, Nicole C PT  
LAKE HOUSTON PHYSICAL THERAPY  
6318 FM 1488 Road Suite 150  
Magnolia, TX 77354  
**(936) 273-0808**  
Gender: Female  
Ages 0-99

†**Stone, Reagan L PT, DPT**  
KINGWOOD PHYSICAL THERAPY LTD  
6318 FM 1488 Road Suite 150  
Magnolia, TX 77354  
**(936) 273-0808**  
Gender: Female  
Ages 0-99

†**Stone, Reagan L PT, DPT**  
LAKE HOUSTON PHYSICAL THERAPY  
6318 FM 1488 Road Suite 150  
Magnolia, TX 77354  
**(936) 273-0808**  
Gender: Female  
Ages 0-99

†**Strantz, Ivy L DPT**  
LAKE HOUSTON PHYSICAL THERAPY  
6318 FM 1488 Road Suite 150  
Magnolia, TX 77354  
**(936) 273-0808**  
Gender: Female  
Ages 0-99

†**Streit, Dakota C DPT, PT**  
KINGWOOD PHYSICAL THERAPY LTD  
6318 FM 1488 Road Suite 150  
Magnolia, TX 77354  
**(936) 273-0808**  
Gender: Male  
Ages 0-99

†**Streit, Dakota C DPT, PT**  
LAKE HOUSTON PHYSICAL THERAPY  
6318 FM 1488 Road Suite 150  
Magnolia, TX 77354  
**(936) 273-0808**  
Gender: Male  
Ages 0-99

†**Ton, David T DPT**  
LAKE HOUSTON PHYSICAL THERAPY  
6318 FM 1488 Road Suite 150  
Magnolia, TX 77354  
**(936) 273-0808**  
Gender: Male  
Ages 0-99

†**Ton, David T DPT**  
Spring-Klein Physical Therapy  
6318 FM 1488 Road Suite 150  
Magnolia, TX 77354  
**(936) 273-0808**  
Gender: Male  
Ages 0-99

†**Ward, Nathan M PT**  
Cleveland Physical Therapy LTD  
6318 FM 1488 Road Suite 150  
Magnolia, TX 77354  
**(936) 273-0808**  
Gender: Male  
Ages 0-99

†**Ward, Nathan M PT**  
KINGWOOD PHYSICAL THERAPY LTD  
6318 FM 1488 Road Suite 150  
Magnolia, TX 77354  
**(936) 273-0808**  
Gender: Male  
Ages 0-99

†**Ward, Nathan M PT**  
LAKE HOUSTON PHYSICAL THERAPY  
6318 FM 1488 Road Suite 150  
Magnolia, TX 77354  
**(936) 273-0808**  
Gender: Male  
Ages 0-99

†**Woodruff, Ashley N DPT**  
Cleveland Physical Therapy LTD  
6318 FM 1488 Road Suite 150  
Magnolia, TX 77354  
**(936) 273-0808**  
Gender: Female  
Ages 0-99

†**Woodruff, Ashley N DPT**  
KINGWOOD PHYSICAL THERAPY LTD  
6318 FM 1488 Road Suite 150  
Magnolia, TX 77354  
**(936) 273-0808**  
Gender: Female  
Ages 0-99

†**Woodruff, Ashley N DPT**  
LAKE HOUSTON PHYSICAL THERAPY  
6318 FM 1488 Road Suite 150  
Magnolia, TX 77354  
**(936) 273-0808**  
Gender: Female  
Ages 0-99

†**Woods, Bannecker B PT**  
Cleveland Physical Therapy LTD  
6318 FM 1488 Road Suite 150  
Magnolia, TX 77354  
**(936) 273-0808**  
Gender: Male  
Ages 0-99

†**Woods, Bannecker B PT**  
KINGWOOD PHYSICAL THERAPY LTD  
6318 FM 1488 Road Suite 150  
Magnolia, TX 77354  
**(936) 273-0808**  
Gender: Male  
Ages 0-99

†**Woods, Bannecker B PT**  
LAKE HOUSTON PHYSICAL THERAPY  
6318 FM 1488 Road Suite 150  
Magnolia, TX 77354  
**(936) 273-0808**  
Gender: Male  
Ages 0-99

## Montgomery

†**Agholor, Mark DPT**  
Spring-Klein Physical Therapy  
18001 Highway 105 West Suite 106  
Montgomery, TX 77356  
**(936) 582-2464**  
Gender: Male  
Ages 0-99

†**Andrews, Taylor M PT**  
KINGWOOD PHYSICAL THERAPY LTD  
18001 Highway 105 West Suite 106  
Montgomery, TX 77356  
**(936) 582-2464**  
Gender: Female  
Ages 0-99

†**Andrews, Taylor M PT**  
LAKE HOUSTON PHYSICAL THERAPY  
18001 Highway 105 West Suite 106  
Montgomery, TX 77356  
**(936) 582-2464**  
Gender: Female  
Ages 0-99

†**Baltodano, Eric B PT**  
Cleveland Physical Therapy LTD  
18001 Highway 105 West Suite 106  
Montgomery, TX 77356  
**(936) 582-2464**  
Gender: Male  
Ages 0-99

†**Baltodano, Eric B PT**  
KINGWOOD PHYSICAL THERAPY LTD  
18001 Highway 105 West Suite 106  
Montgomery, TX 77356  
**(936) 582-2464**  
Gender: Male  
Ages 0-99

†**Baltodano, Eric B PT**  
LAKE HOUSTON PHYSICAL THERAPY  
18001 Highway 105 West Suite 106  
Montgomery, TX 77356  
**(936) 582-2464**  
Gender: Male  
Ages 0-99

†**Barranco, Jason T PT**  
Cleveland Physical Therapy LTD  
18001 Highway 105 West Suite 106  
Montgomery, TX 77356  
**(936) 582-2464**  
Gender: Male  
Ages 0-99

†**Barranco, Jason T PT**  
KINGWOOD PHYSICAL THERAPY LTD  
18001 Highway 105 West Suite 106  
Montgomery, TX 77356  
**(936) 582-2464**  
Gender: Male  
Ages 0-99

†**Barranco, Jason T PT**  
LAKE HOUSTON PHYSICAL  
THERAPY  
18001 Highway 105 West Suite 106  
Montgomery, TX 77356  
**(936) 582-2464**  
Gender: Male  
Ages 0-99

†**Bhavsar, Nikita PT**  
Action Therapy Centers Limited  
Partnership  
18001 Highway 105 West Suite 106  
Montgomery, TX 77356  
**(936) 582-2464**  
Gender: Female  
Ages 0-99

†**Bhavsar, Nikita PT**  
Cleveland Physical Therapy LTD  
18001 Highway 105 West Suite 106  
Montgomery, TX 77356  
**(936) 582-2464**  
Gender: Female  
Ages 0-99

†**Bhavsar, Nikita PT**  
KINGWOOD PHYSICAL THERAPY  
LTD  
18001 Highway 105 West Suite 106  
Montgomery, TX 77356  
**(936) 582-2464**  
Gender: Female  
Ages 0-99

†**Bhavsar, Nikita PT**  
LAKE HOUSTON PHYSICAL  
THERAPY  
18001 Highway 105 West Suite 106  
Montgomery, TX 77356  
**(936) 582-2464**  
Gender: Female  
Ages 0-99

†**Bhavsar, Nikita PT**  
Progressive Hand and Physical Therapy  
18001 Highway 105 West Suite 106  
Montgomery, TX 77356  
**(936) 582-2464**  
Gender: Female  
Ages 0-99

†**Bhavsar, Nikita PT**  
Star Therapy Centers Limited  
Partnership  
18001 Highway 105 West Suite 106  
Montgomery, TX 77356  
**(936) 582-2464**  
Gender: Female  
Ages 0-99

†**Bieber, Jennifer D DPT**  
Cleveland Physical Therapy LTD  
18001 Highway 105 West Suite 106  
Montgomery, TX 77356  
**(936) 582-2464**  
Gender: Female  
Ages 0-99

†**Bieber, Jennifer D DPT**  
KINGWOOD PHYSICAL THERAPY  
LTD  
18001 Highway 105 West Suite 106  
Montgomery, TX 77356  
**(936) 582-2464**  
Gender: Female  
Ages 0-99

†**Bieber, Jennifer D DPT**  
LAKE HOUSTON PHYSICAL  
THERAPY  
18001 Highway 105 West Suite 106  
Montgomery, TX 77356  
**(936) 582-2464**  
Gender: Female  
Ages 0-99

†**Blake, Jonathan A PT**  
Cleveland Physical Therapy LTD  
18001 Highway 105 West Suite 106  
Montgomery, TX 77356  
**(936) 582-2464**  
Gender: Male  
Ages 0-99

†**Blake, Jonathan A PT**  
KINGWOOD PHYSICAL THERAPY  
LTD  
18001 Highway 105 West Suite 106  
Montgomery, TX 77356  
**(936) 582-2464**  
Gender: Male  
Ages 0-99

†**Blake, Jonathan A PT**  
LAKE HOUSTON PHYSICAL  
THERAPY  
18001 Highway 105 West Suite 106  
Montgomery, TX 77356  
**(936) 582-2464**  
Gender: Male  
Ages 0-99

†**Chae, Richard B PT, DPT**  
KINGWOOD PHYSICAL THERAPY  
LTD  
18001 Highway 105 West Suite 106  
Montgomery, TX 77356  
**(936) 582-2464**  
Gender: Male  
Ages 0-99

†**Cope-Randall, Kelly A PT**  
Cleveland Physical Therapy LTD  
18001 Highway 105 West Suite 106  
Montgomery, TX 77356  
**(936) 582-2464**  
Gender: Female  
Ages 0-99

†**Cope-Randall, Kelly A PT**  
KINGWOOD PHYSICAL THERAPY  
LTD  
18001 Highway 105 West Suite 106  
Montgomery, TX 77356  
**(936) 582-2464**  
Gender: Female  
Ages 0-99

†**Cope-Randall, Kelly A PT**  
LAKE HOUSTON PHYSICAL  
THERAPY  
18001 Highway 105 West Suite 106  
Montgomery, TX 77356  
**(936) 582-2464**  
Gender: Female  
Ages 0-99

†**Dones, Arvin C PT**  
Cleveland Physical Therapy LTD  
18001 Highway 105 West Suite 106  
Montgomery, TX 77356  
**(936) 582-2464**  
Gender: Male  
Ages 0-99

†**Dones, Arvin C PT**  
KINGWOOD PHYSICAL THERAPY  
LTD  
18001 Highway 105 West Suite 106  
Montgomery, TX 77356  
**(936) 582-2464**  
Gender: Male  
Ages 0-99

†**Dones, Arvin C PT**  
LAKE HOUSTON PHYSICAL  
THERAPY  
18001 Highway 105 West Suite 106  
Montgomery, TX 77356  
**(936) 582-2464**  
Gender: Male  
Ages 0-99

†**Duke, Jessica DPT, PT**  
Cleveland Physical Therapy LTD  
18001 Highway 105 West Suite 106  
Montgomery, TX 77356  
**(936) 582-2464**  
Gender: Female  
Ages 0-99

†**Duke, Jessica DPT, PT**  
KINGWOOD PHYSICAL THERAPY  
LTD  
18001 Highway 105 West Suite 106  
Montgomery, TX 77356  
**(936) 582-2464**  
Gender: Female  
Ages 0-99

†**Duke, Jessica DPT, PT**  
LAKE HOUSTON PHYSICAL  
THERAPY  
18001 Highway 105 West Suite 106  
Montgomery, TX 77356  
**(936) 582-2464**  
Gender: Female  
Ages 0-99

†**Eikenhorst, Megan F PT**  
Cleveland Physical Therapy LTD  
18001 Highway 105 West Suite 106  
Montgomery, TX 77356  
**(936) 582-2464**  
Gender: Female  
Ages 0-99

†Eikenhorst, Megan F PT  
KINGWOOD PHYSICAL THERAPY  
LTD  
18001 Highway 105 West Suite 106  
Montgomery, TX 77356  
**(936) 582-2464**  
Gender: Female  
Ages 0-99

†Eikenhorst, Megan F PT  
LAKE HOUSTON PHYSICAL  
THERAPY  
18001 Highway 105 West Suite 106  
Montgomery, TX 77356  
**(936) 582-2464**  
Gender: Female  
Ages 0-99

†Eikenhorst, Megan F PT  
Star Therapy Centers Limited  
Partnership  
18001 Highway 105 West Suite 106  
Montgomery, TX 77356  
**(936) 582-2464**  
Gender: Female  
Ages 0-99

†Flores, Jacob M PT, DPT  
KINGWOOD PHYSICAL THERAPY  
LTD  
18001 Highway 105 West Suite 106  
Montgomery, TX 77356  
**(936) 582-2464**  
Gender: Male  
Ages 0-99

†Flores, Jacob M PT, DPT  
LAKE HOUSTON PHYSICAL  
THERAPY  
18001 Highway 105 West Suite 106  
Montgomery, TX 77356  
**(936) 582-2464**  
Gender: Male  
Ages 0-99

†Hoang, Thuytien L PT  
Cleveland Physical Therapy LTD  
18001 Highway 105 West Suite 106  
Montgomery, TX 77356  
**(936) 582-2464**  
Gender: Female  
Ages 0-99

†Hoang, Thuytien L PT  
LAKE HOUSTON PHYSICAL  
THERAPY  
18001 Highway 105 West Suite 106  
Montgomery, TX 77356  
**(936) 582-2464**  
Gender: Female  
Ages 0-99

†Hoang, Thuytien L PT  
Spring-Klein Physical Therapy  
18001 Highway 105 West Suite 106  
Montgomery, TX 77356  
**(936) 582-2464**  
Gender: Female  
Ages 0-99

†Kaufman, Heather M DPT  
Cleveland Physical Therapy LTD  
18001 Highway 105 West Suite 106  
Montgomery, TX 77356  
**(936) 582-2464**  
Gender: Female  
Ages 0-99

†Kaufman, Heather M DPT  
KINGWOOD PHYSICAL THERAPY  
LTD  
18001 Highway 105 West Suite 106  
Montgomery, TX 77356  
**(936) 582-2464**  
Gender: Female  
Ages 0-99

†Kaufman, Heather M DPT  
LAKE HOUSTON PHYSICAL  
THERAPY  
18001 Highway 105 West Suite 106  
Montgomery, TX 77356  
**(936) 582-2464**  
Gender: Female  
Ages 0-99

†Kemble, Allison DPT  
Cleveland Physical Therapy LTD  
18001 Highway 105 West Suite 106  
Montgomery, TX 77356  
**(936) 582-2464**  
Gender: Female  
Ages 0-99

†Kemble, Allison DPT  
KINGWOOD PHYSICAL THERAPY  
LTD  
18001 Highway 105 West Suite 106  
Montgomery, TX 77356  
**(936) 582-2464**  
Gender: Female  
Ages 0-99

†Kollister, Stephanie A PT  
Spring-Klein Physical Therapy  
18001 Highway 105 West Suite 106  
Montgomery, TX 77356  
**(936) 582-2464**  
Gender: Female  
Ages 0-99

†Mallory, Dustin S PT  
Crossroads Physical Therapy LP  
18001 Highway 105 West Suite 106  
Montgomery, TX 77356  
**(936) 582-2464**  
Gender: Male  
Ages 0-99

†Mallory, Dustin S PT  
Green Oaks Physical Therapy Limited  
Partnership  
18001 Highway 105 West Suite 106  
Montgomery, TX 77356  
**(936) 582-2464**  
Gender: Male  
Ages 0-99

†Mallory, Dustin S PT  
Spring-Klein Physical Therapy  
18001 Highway 105 West Suite 106  
Montgomery, TX 77356  
**(936) 582-2464**  
Gender: Male  
Ages 0-99

†Mata, Laura DPT  
Green Oaks Physical Therapy Limited  
Partnership  
18001 Highway 105 West Suite 106  
Montgomery, TX 77356  
**(936) 582-2464**  
Gender: Female  
Ages 0-99

†Mata, Laura DPT  
Spring-Klein Physical Therapy  
18001 Highway 105 West Suite 106  
Montgomery, TX 77356  
**(936) 582-2464**  
Gender: Female  
Ages 0-99

†Mata, Laura DPT  
Star Therapy Centers Limited  
Partnership  
18001 Highway 105 West Suite 106  
Montgomery, TX 77356  
**(936) 582-2464**  
Gender: Female  
Ages 0-99

†Mata, Laura DPT  
US Physical Therapy  
18001 Highway 105 West Suite 106  
Montgomery, TX 77356  
**(936) 582-2464**  
Gender: Female  
Ages 0-99

†Miller, Bart A PT  
Spring-Klein Physical Therapy  
18001 Highway 105 West Suite 106  
Montgomery, TX 77356  
**(936) 582-2464**  
Gender: Male  
Ages 0-99

†Nguyen, Anna DPT, PT  
Cleveland Physical Therapy LTD  
18001 Highway 105 West Suite 106  
Montgomery, TX 77356  
**(936) 582-2464**  
Gender: Female  
Ages 0-99

†Nguyen, Anna DPT, PT  
LAKE HOUSTON PHYSICAL  
THERAPY  
18001 Highway 105 West Suite 106  
Montgomery, TX 77356  
**(936) 582-2464**  
Gender: Female  
Ages 0-99

†Nguyen, Anna DPT, PT  
Spring-Klein Physical Therapy  
18001 Highway 105 West Suite 106  
Montgomery, TX 77356  
**(936) 582-2464**  
Gender: Female  
Ages 0-99

†**Nguyen, David PT, DPT**  
Cleveland Physical Therapy LTD  
18001 Highway 105 West Suite 106  
Montgomery, TX 77356  
**(936) 582-2464**  
Gender: Male  
Ages 0-99

†**Nguyen, David PT, DPT**  
KINGWOOD PHYSICAL THERAPY LTD  
18001 Highway 105 West Suite 106  
Montgomery, TX 77356  
**(936) 582-2464**  
Gender: Male  
Ages 0-99

†**Nguyen, David PT, DPT**  
LAKE HOUSTON PHYSICAL THERAPY  
18001 Highway 105 West Suite 106  
Montgomery, TX 77356  
**(936) 582-2464**  
Gender: Male  
Ages 0-99

†**Palumbos, Alana J PT**  
Cleveland Physical Therapy LTD  
18001 Highway 105 West Suite 106  
Montgomery, TX 77356  
**(936) 582-2464**  
Gender: Female  
Ages 0-99

†**Palumbos, Alana J PT**  
KINGWOOD PHYSICAL THERAPY LTD  
18001 Highway 105 West Suite 106  
Montgomery, TX 77356  
**(936) 582-2464**  
Gender: Female  
Ages 0-99

†**Palumbos, Alana J PT**  
LAKE HOUSTON PHYSICAL THERAPY  
18001 Highway 105 West Suite 106  
Montgomery, TX 77356  
**(936) 582-2464**  
Gender: Female  
Ages 0-99

†**Perry, Bradley S PT**  
KINGWOOD PHYSICAL THERAPY LTD  
18001 Highway 105 West Suite 106  
Montgomery, TX 77356  
**(936) 582-2464**  
Gender: Male  
Ages 0-99

†**Peters, Jacob C PT, DPT**  
Cleveland Physical Therapy LTD  
18001 Highway 105 West Suite 106  
Montgomery, TX 77356  
**(936) 582-2464**  
Gender: Male  
Ages 0-99

†**Peters, Jacob C PT, DPT**  
KINGWOOD PHYSICAL THERAPY LTD  
18001 Highway 105 West Suite 106  
Montgomery, TX 77356  
**(936) 582-2464**  
Gender: Male  
Ages 0-99

†**Peters, Jacob C PT, DPT**  
LAKE HOUSTON PHYSICAL THERAPY LTD  
18001 Highway 105 West Suite 106  
Montgomery, TX 77356  
**(936) 582-2464**  
Gender: Male  
Ages 0-99

†**Riebl, Benjamin R DPT, PT**  
KINGWOOD PHYSICAL THERAPY LTD  
18001 Highway 105 West Suite 106  
Montgomery, TX 77356  
**(936) 582-2464**  
Gender: Male  
Ages 0-99

†**Riemersma, Beth A DPT**  
Cleveland Physical Therapy LTD  
18001 Highway 105 West Suite 106  
Montgomery, TX 77356  
**(936) 582-2464**  
Gender: Female  
Ages 0-99

†**Riemersma, Beth A DPT**  
KINGWOOD PHYSICAL THERAPY LTD  
18001 Highway 105 West Suite 106  
Montgomery, TX 77356  
**(936) 582-2464**  
Gender: Female  
Ages 0-99

†**Riemersma, Beth A DPT**  
LAKE HOUSTON PHYSICAL THERAPY LTD  
18001 Highway 105 West Suite 106  
Montgomery, TX 77356  
**(936) 582-2464**  
Gender: Female  
Ages 0-99

†**Rogers, Gabriel DPT**  
Cleveland Physical Therapy LTD  
18001 Highway 105 West Suite 106  
Montgomery, TX 77356  
**(936) 582-2464**  
Gender: Male  
Ages 0-99

†**Rogers, Gabriel DPT**  
KINGWOOD PHYSICAL THERAPY LTD  
18001 Highway 105 West Suite 106  
Montgomery, TX 77356  
**(936) 582-2464**  
Gender: Male  
Ages 0-99

†**Rogers, Gabriel DPT**  
LAKE HOUSTON PHYSICAL THERAPY  
18001 Highway 105 West Suite 106  
Montgomery, TX 77356  
**(936) 582-2464**  
Gender: Male  
Ages 0-99

†**Rogers, Gabriel DPT**  
Star Therapy Centers Limited Partnership  
18001 Highway 105 West Suite 106  
Montgomery, TX 77356  
**(936) 582-2464**  
Gender: Male  
Ages 0-99

†**Ronnander, Breanna G PT**  
Action Therapy Centers Limited Partnership  
18001 Highway 105 West Suite 106  
Montgomery, TX 77356  
**(936) 582-2464**  
Gender: Female  
Ages 0-99

†**Ronnander, Breanna G PT**  
KINGWOOD PHYSICAL THERAPY LTD  
18001 Highway 105 West Suite 106  
Montgomery, TX 77356  
**(936) 582-2464**  
Gender: Female  
Ages 0-99

†**Ronnander, Breanna G PT**  
Progressive Hand and Physical Therapy  
18001 Highway 105 West Suite 106  
Montgomery, TX 77356  
**(936) 582-2464**  
Gender: Female  
Ages 0-99

†**Ronnander, Breanna G PT**  
Star Therapy Centers Limited Partnership  
18001 Highway 105 West Suite 106  
Montgomery, TX 77356  
**(936) 582-2464**  
Gender: Female  
Ages 0-99

†**Shaffer, Stephen C DPT, PT**  
Cleveland Physical Therapy LTD  
18001 Highway 105 West Suite 106  
Montgomery, TX 77356  
**(936) 582-2464**  
Gender: Male  
Ages 0-99

†**Shaffer, Stephen C DPT, PT**  
KINGWOOD PHYSICAL THERAPY LTD  
18001 Highway 105 West Suite 106  
Montgomery, TX 77356  
**(936) 582-2464**  
Gender: Male  
Ages 0-99

†**Shaffer, Stephen C DPT, PT**  
LAKE HOUSTON PHYSICAL  
THERAPY  
18001 Highway 105 West Suite 106  
Montgomery, TX 77356  
**(936) 582-2464**  
Gender: Male  
Ages 0-99

†**Sienkowski, Emily C PT, DPT**  
Cleveland Physical Therapy LTD  
18001 Highway 105 West Suite 106  
Montgomery, TX 77356  
**(936) 582-2464**  
Gender: Female  
Ages 0-99

†**Sienkowski, Emily C PT, DPT**  
KINGWOOD PHYSICAL THERAPY  
LTD  
18001 Highway 105 West Suite 106  
Montgomery, TX 77356  
**(936) 582-2464**  
Gender: Female  
Ages 0-99

†**Sienkowski, Emily C PT, DPT**  
LAKE HOUSTON PHYSICAL  
THERAPY  
18001 Highway 105 West Suite 106  
Montgomery, TX 77356  
**(936) 582-2464**  
Gender: Female  
Ages 0-99

†**Sontheimer, Nicole C PT**  
KINGWOOD PHYSICAL THERAPY  
LTD  
18001 Highway 105 West Suite 106  
Montgomery, TX 77356  
**(936) 582-2464**  
Gender: Female  
Ages 0-99

†**Sontheimer, Nicole C PT**  
LAKE HOUSTON PHYSICAL  
THERAPY  
18001 Highway 105 West Suite 106  
Montgomery, TX 77356  
**(936) 582-2464**  
Gender: Female  
Ages 0-99

†**Stone, Reagan L PT, DPT**  
KINGWOOD PHYSICAL THERAPY  
LTD  
18001 Highway 105 West Suite 106  
Montgomery, TX 77356  
**(936) 582-2464**  
Gender: Female  
Ages 0-99

†**Stone, Reagan L PT, DPT**  
LAKE HOUSTON PHYSICAL  
THERAPY  
18001 Highway 105 West Suite 106  
Montgomery, TX 77356  
**(936) 582-2464**  
Gender: Female  
Ages 0-99

†**Strantz, Ivy L DPT**  
LAKE HOUSTON PHYSICAL  
THERAPY  
18001 Highway 105 West Suite 106  
Montgomery, TX 77356  
**(936) 582-2464**  
Gender: Female  
Ages 0-99

†**Streit, Dakota C DPT, PT**  
KINGWOOD PHYSICAL THERAPY  
LTD  
18001 Highway 105 West Suite 106  
Montgomery, TX 77356  
**(936) 582-2464**  
Gender: Male  
Ages 0-99

†**Streit, Dakota C DPT, PT**  
LAKE HOUSTON PHYSICAL  
THERAPY  
18001 Highway 105 West Suite 106  
Montgomery, TX 77356  
**(936) 582-2464**  
Gender: Male  
Ages 0-99

†**Ton, David T DPT**  
Cleveland Physical Therapy LTD  
18001 Highway 105 West Suite 106  
Montgomery, TX 77356  
**(936) 582-2464**  
Gender: Male  
Ages 0-99

†**Ton, David T DPT**  
LAKE HOUSTON PHYSICAL  
THERAPY  
18001 Highway 105 West Suite 106  
Montgomery, TX 77356  
**(936) 582-2464**  
Gender: Male  
Ages 0-99

†**Ton, David T DPT**  
Spring-Klein Physical Therapy  
18001 Highway 105 West Suite 106  
Montgomery, TX 77356  
**(936) 582-2464**  
Gender: Male  
Ages 0-99

†**Ward, Nathan M PT**  
Cleveland Physical Therapy LTD  
18001 Highway 105 West Suite 106  
Montgomery, TX 77356  
**(936) 582-2464**  
Gender: Male  
Ages 0-99

†**Ward, Nathan M PT**  
KINGWOOD PHYSICAL THERAPY  
LTD  
18001 Highway 105 West Suite 106  
Montgomery, TX 77356  
**(936) 582-2464**  
Gender: Male  
Ages 0-99

†**Ward, Nathan M PT**  
LAKE HOUSTON PHYSICAL  
THERAPY  
18001 Highway 105 West Suite 106  
Montgomery, TX 77356  
**(936) 582-2464**  
Gender: Male  
Ages 0-99

†**Woodruff, Ashley N DPT**  
Cleveland Physical Therapy LTD  
18001 Highway 105 West Suite 106  
Montgomery, TX 77356  
**(936) 582-2464**  
Gender: Female  
Ages 0-99

†**Woodruff, Ashley N DPT**  
KINGWOOD PHYSICAL THERAPY  
LTD  
18001 Highway 105 West Suite 106  
Montgomery, TX 77356  
**(936) 582-2464**  
Gender: Female  
Ages 0-99

†**Woodruff, Ashley N DPT**  
LAKE HOUSTON PHYSICAL  
THERAPY  
18001 Highway 105 West Suite 106  
Montgomery, TX 77356  
**(936) 582-2464**  
Gender: Female  
Ages 0-99

†**Woods, Bannecker B PT**  
Cleveland Physical Therapy LTD  
18001 Highway 105 West Suite 106  
Montgomery, TX 77356  
**(936) 582-2464**  
Gender: Male  
Ages 0-99

†**Woods, Bannecker B PT**  
KINGWOOD PHYSICAL THERAPY  
LTD  
18001 Highway 105 West Suite 106  
Montgomery, TX 77356  
**(936) 582-2464**  
Gender: Male  
Ages 0-99

†**Woods, Bannecker B PT**  
LAKE HOUSTON PHYSICAL  
THERAPY  
18001 Highway 105 West Suite 106  
Montgomery, TX 77356  
**(936) 582-2464**  
Gender: Male  
Ages 0-99

### Spring

†**Agholor, Mark DPT**  
Spring-Klein Physical Therapy  
28533 Spring Trails Ridge Suite 112  
Spring, TX 77386  
**(281) 301-5090**  
Gender: Male  
Ages 0-99



†**Andrews, Taylor M PT**  
Action Therapy Centers Limited  
Partnership  
28533 Spring Trails Ridge Suite 112  
Spring, TX 77386  
**(281) 301-5090**  
Gender: Female  
Ages 0-99

†**Andrews, Taylor M PT**  
LAKE HOUSTON PHYSICAL  
THERAPY  
28533 Spring Trails Ridge Suite 112  
Spring, TX 77386  
**(281) 301-5090**  
Gender: Female  
Ages 0-99

†**Andrews, Taylor M PT**  
Spring-Klein Physical Therapy  
28533 Spring Trails Ridge Suite 112  
Spring, TX 77386  
**(281) 301-5090**  
Gender: Female  
Ages 0-99

†**Baltodano, Eric B PT**  
Cleveland Physical Therapy LTD  
28533 Spring Trails Ridge Suite 112  
Spring, TX 77386  
**(281) 301-5090**  
Gender: Male  
Ages 0-99

†**Baltodano, Eric B PT**  
KINGWOOD PHYSICAL THERAPY  
LTD  
28533 Spring Trails Ridge Suite 112  
Spring, TX 77386  
**(281) 301-5090**  
Gender: Male  
Ages 0-99

†**Baltodano, Eric B PT**  
LAKE HOUSTON PHYSICAL  
THERAPY  
28533 Spring Trails Ridge Suite 112  
Spring, TX 77386  
**(281) 301-5090**  
Gender: Male  
Ages 0-99

†**Barranco, Jason T PT**  
Cleveland Physical Therapy LTD  
28533 Spring Trails Ridge Suite 112  
Spring, TX 77386  
**(281) 301-5090**  
Gender: Male  
Ages 0-99

†**Barranco, Jason T PT**  
KINGWOOD PHYSICAL THERAPY  
LTD  
28533 Spring Trails Ridge Suite 112  
Spring, TX 77386  
**(281) 301-5090**  
Gender: Male  
Ages 0-99

†**Barranco, Jason T PT**  
LAKE HOUSTON PHYSICAL  
THERAPY  
28533 Spring Trails Ridge Suite 112  
Spring, TX 77386  
**(281) 301-5090**  
Gender: Male  
Ages 0-99

†**Bhavsar, Nikita PT**  
Action Therapy Centers Limited  
Partnership  
28533 Spring Trails Ridge Suite 112  
Spring, TX 77386  
**(281) 301-5090**  
Gender: Female  
Ages 0-99

†**Bhavsar, Nikita PT**  
Cleveland Physical Therapy LTD  
28533 Spring Trails Ridge Suite 112  
Spring, TX 77386  
**(281) 301-5090**  
Gender: Female  
Ages 0-99

†**Bhavsar, Nikita PT**  
KINGWOOD PHYSICAL THERAPY  
LTD  
28533 Spring Trails Ridge Suite 112  
Spring, TX 77386  
**(281) 301-5090**  
Gender: Female  
Ages 0-99

†**Bhavsar, Nikita PT**  
LAKE HOUSTON PHYSICAL  
THERAPY  
28533 Spring Trails Ridge Suite 112  
Spring, TX 77386  
**(281) 301-5090**  
Gender: Female  
Ages 0-99

†**Bhavsar, Nikita PT**  
Progressive Hand and Physical Therapy  
28533 Spring Trails Ridge Suite 112  
Spring, TX 77386  
**(281) 301-5090**  
Gender: Female  
Ages 0-99

†**Bhavsar, Nikita PT**  
Star Therapy Centers Limited  
Partnership  
28533 Spring Trails Ridge Suite 112  
Spring, TX 77386  
**(281) 301-5090**  
Gender: Female  
Ages 0-99

†**Bieber, Jennifer D DPT**  
Cleveland Physical Therapy LTD  
28533 Spring Trails Ridge Suite 112  
Spring, TX 77386  
**(281) 301-5090**  
Gender: Female  
Ages 0-99

†**Bieber, Jennifer D DPT**  
KINGWOOD PHYSICAL THERAPY  
LTD  
28533 Spring Trails Ridge Suite 112  
Spring, TX 77386  
**(281) 301-5090**  
Gender: Female  
Ages 0-99

†**Bieber, Jennifer D DPT**  
LAKE HOUSTON PHYSICAL  
THERAPY  
28533 Spring Trails Ridge Suite 112  
Spring, TX 77386  
**(281) 301-5090**  
Gender: Female  
Ages 0-99

†**Blake, Jonathan A PT**  
Cleveland Physical Therapy LTD  
28533 Spring Trails Ridge Suite 112  
Spring, TX 77386  
**(281) 301-5090**  
Gender: Male  
Ages 0-99

†**Blake, Jonathan A PT**  
KINGWOOD PHYSICAL THERAPY  
LTD  
28533 Spring Trails Ridge Suite 112  
Spring, TX 77386  
**(281) 301-5090**  
Gender: Male  
Ages 0-99

†**Blake, Jonathan A PT**  
LAKE HOUSTON PHYSICAL  
THERAPY  
28533 Spring Trails Ridge Suite 112  
Spring, TX 77386  
**(281) 301-5090**  
Gender: Male  
Ages 0-99

†**Chae, Richard B PT, DPT**  
KINGWOOD PHYSICAL THERAPY  
LTD  
28533 Spring Trails Ridge Suite 112  
Spring, TX 77386  
**(281) 301-5090**  
Gender: Male  
Ages 0-99

†**Cope-Randall, Kelly A PT**  
Cleveland Physical Therapy LTD  
28533 Spring Trails Ridge Suite 112  
Spring, TX 77386  
**(281) 301-5090**  
Gender: Female  
Ages 0-99

†**Cope-Randall, Kelly A PT**  
KINGWOOD PHYSICAL THERAPY  
LTD  
28533 Spring Trails Ridge Suite 112  
Spring, TX 77386  
**(281) 301-5090**  
Gender: Female  
Ages 0-99

†**Cope-Randall, Kelly A PT**  
LAKE HOUSTON PHYSICAL  
THERAPY  
28533 Spring Trails Ridge Suite 112  
Spring, TX 77386  
**(281) 301-5090**  
Gender: Female  
Ages 0-99

†**Dones, Arvin C PT**  
Cleveland Physical Therapy LTD  
28533 Spring Trails Ridge Suite 112  
Spring, TX 77386  
**(281) 301-5090**  
Gender: Male  
Ages 0-99

†**Dones, Arvin C PT**  
KINGWOOD PHYSICAL THERAPY  
LTD  
28533 Spring Trails Ridge Suite 112  
Spring, TX 77386  
**(281) 301-5090**  
Gender: Male  
Ages 0-99

†**Dones, Arvin C PT**  
LAKE HOUSTON PHYSICAL  
THERAPY  
28533 Spring Trails Ridge Suite 112  
Spring, TX 77386  
**(281) 301-5090**  
Gender: Male  
Ages 0-99

†**Duke, Jessica DPT, PT**  
Cleveland Physical Therapy LTD  
28533 Spring Trails Ridge Suite 112  
Spring, TX 77386  
**(281) 301-5090**  
Gender: Female  
Ages 0-99

†**Duke, Jessica DPT, PT**  
KINGWOOD PHYSICAL THERAPY  
LTD  
28533 Spring Trails Ridge Suite 112  
Spring, TX 77386  
**(281) 301-5090**  
Gender: Female  
Ages 0-99

†**Duke, Jessica DPT, PT**  
LAKE HOUSTON PHYSICAL  
THERAPY  
28533 Spring Trails Ridge Suite 112  
Spring, TX 77386  
**(281) 301-5090**  
Gender: Female  
Ages 0-99

†**Eikenhorst, Megan F PT**  
Cleveland Physical Therapy LTD  
28533 Spring Trails Ridge Suite 112  
Spring, TX 77386  
**(281) 301-5090**  
Gender: Female  
Ages 0-99

†**Eikenhorst, Megan F PT**  
KINGWOOD PHYSICAL THERAPY  
LTD  
28533 Spring Trails Ridge Suite 112  
Spring, TX 77386  
**(281) 301-5090**  
Gender: Female  
Ages 0-99

†**Eikenhorst, Megan F PT**  
LAKE HOUSTON PHYSICAL  
THERAPY  
28533 Spring Trails Ridge Suite 112  
Spring, TX 77386  
**(281) 301-5090**  
Gender: Female  
Ages 0-99

†**Eikenhorst, Megan F PT**  
Star Therapy Centers Limited  
Partnership  
28533 Spring Trails Ridge Suite 112  
Spring, TX 77386  
**(281) 301-5090**  
Gender: Female  
Ages 0-99

†**Flores, Jacob M PT, DPT**  
KINGWOOD PHYSICAL THERAPY  
LTD  
28533 Spring Trails Ridge Suite 112  
Spring, TX 77386  
**(281) 301-5090**  
Gender: Male  
Ages 0-99

†**Flores, Jacob M PT, DPT**  
LAKE HOUSTON PHYSICAL  
THERAPY  
28533 Spring Trails Ridge Suite 112  
Spring, TX 77386  
**(281) 301-5090**  
Gender: Male  
Ages 0-99

†**Hoang, Thuytien L PT**  
Cleveland Physical Therapy LTD  
28533 Spring Trails Ridge Suite 112  
Spring, TX 77386  
**(281) 301-5090**  
Gender: Female  
Ages 0-99

†**Hoang, Thuytien L PT**  
LAKE HOUSTON PHYSICAL  
THERAPY  
28533 Spring Trails Ridge Suite 112  
Spring, TX 77386  
**(281) 301-5090**  
Gender: Female  
Ages 0-99

†**Hoang, Thuytien L PT**  
Spring-Klein Physical Therapy  
28533 Spring Trails Ridge Suite 112  
Spring, TX 77386  
**(281) 301-5090**  
Gender: Female  
Ages 0-99

†**Kemble, Allison DPT**  
Cleveland Physical Therapy LTD  
28533 Spring Trails Ridge Suite 112  
Spring, TX 77386  
**(281) 301-5090**  
Gender: Female  
Ages 0-99

†**Kemble, Allison DPT**  
KINGWOOD PHYSICAL THERAPY  
LTD  
28533 Spring Trails Ridge Suite 112  
Spring, TX 77386  
**(281) 301-5090**  
Gender: Female  
Ages 0-99

†**Kollister, Stephanie A PT**  
Spring-Klein Physical Therapy  
28533 Spring Trails Ridge Suite 112  
Spring, TX 77386  
**(281) 301-5090**  
Gender: Female  
Ages 0-99

†**Mallory, Dustin S PT**  
Crossroads Physical Therapy LP  
28533 Spring Trails Ridge Suite 112  
Spring, TX 77386  
**(281) 301-5090**  
Gender: Male  
Ages 0-99

†**Mallory, Dustin S PT**  
Green Oaks Physical Therapy Limited  
Partnership  
28533 Spring Trails Ridge Suite 112  
Spring, TX 77386  
**(281) 301-5090**  
Gender: Male  
Ages 0-99

†**Mallory, Dustin S PT**  
Spring-Klein Physical Therapy  
28533 Spring Trails Ridge Suite 112  
Spring, TX 77386  
**(281) 301-5090**  
Gender: Male  
Ages 0-99

†**Mata, Laura DPT**  
Green Oaks Physical Therapy Limited  
Partnership  
28533 Spring Trails Ridge Suite 112  
Spring, TX 77386  
**(281) 301-5090**  
Gender: Female  
Ages 0-99

†**Mata, Laura DPT**  
Spring-Klein Physical Therapy  
28533 Spring Trails Ridge Suite 112  
Spring, TX 77386  
**(281) 301-5090**  
Gender: Female  
Ages 0-99

**†Mata, Laura DPT**

Star Therapy Centers Limited  
Partnership  
28533 Spring Trails Ridge Suite 112  
Spring, TX 77386  
**(281) 301-5090**  
Gender: Female  
Ages 0-99

**†Mata, Laura DPT**

US Physical Therapy  
28533 Spring Trails Ridge Suite 112  
Spring, TX 77386  
**(281) 301-5090**  
Gender: Female  
Ages 0-99

**†Miller, Bart A PT**

Spring-Klein Physical Therapy  
28533 Spring Trails Ridge Suite 112  
Spring, TX 77386  
**(281) 301-5090**  
Gender: Male  
Ages 0-99

**†Moore, Rachel A DPT**

Spring-Klein Physical Therapy  
28533 Spring Trails Ridge Suite 112  
Spring, TX 77386  
**(281) 301-5090**  
Gender: Female  
Ages 0-99

**†Nguyen, Anna DPT, PT**

Cleveland Physical Therapy LTD  
28533 Spring Trails Ridge Suite 112  
Spring, TX 77386  
**(281) 301-5090**  
Gender: Female  
Ages 0-99

**†Nguyen, Anna DPT, PT**

LAKE HOUSTON PHYSICAL  
THERAPY  
28533 Spring Trails Ridge Suite 112  
Spring, TX 77386  
**(281) 301-5090**  
Gender: Female  
Ages 0-99

**†Nguyen, Anna DPT, PT**

Spring-Klein Physical Therapy  
28533 Spring Trails Ridge Suite 112  
Spring, TX 77386  
**(281) 301-5090**  
Gender: Female  
Ages 0-99

**†Nguyen, David PT, DPT**

Cleveland Physical Therapy LTD  
28533 Spring Trails Ridge Suite 112  
Spring, TX 77386  
**(281) 301-5090**  
Gender: Male  
Ages 0-99

**†Nguyen, David PT, DPT**

LAKE HOUSTON PHYSICAL  
THERAPY  
28533 Spring Trails Ridge Suite 112  
Spring, TX 77386  
**(281) 301-5090**  
Gender: Male  
Ages 0-99

**†Nguyen, David PT, DPT**

Spring-Klein Physical Therapy  
28533 Spring Trails Ridge Suite 112  
Spring, TX 77386  
**(281) 301-5090**  
Gender: Male  
Ages 0-99

**†Palumbos, Alana J PT**

Cleveland Physical Therapy LTD  
28533 Spring Trails Ridge Suite 112  
Spring, TX 77386  
**(281) 301-5090**  
Gender: Female  
Ages 0-99

**†Palumbos, Alana J PT**

KINGWOOD PHYSICAL THERAPY  
LTD  
28533 Spring Trails Ridge Suite 112  
Spring, TX 77386  
**(281) 301-5090**  
Gender: Female  
Ages 0-99

**†Palumbos, Alana J PT**

LAKE HOUSTON PHYSICAL  
THERAPY  
28533 Spring Trails Ridge Suite 112  
Spring, TX 77386  
**(281) 301-5090**  
Gender: Female  
Ages 0-99

**†Perry, Bradley S PT**

KINGWOOD PHYSICAL THERAPY  
LTD  
28533 Spring Trails Ridge Suite 112  
Spring, TX 77386  
**(281) 301-5090**  
Gender: Male  
Ages 0-99

**†Peters, Jacob C PT, DPT**

Cleveland Physical Therapy LTD  
28533 Spring Trails Ridge Suite 112  
Spring, TX 77386  
**(281) 301-5090**  
Gender: Male  
Ages 0-99

**†Peters, Jacob C PT, DPT**

KINGWOOD PHYSICAL THERAPY  
LTD  
28533 Spring Trails Ridge Suite 112  
Spring, TX 77386  
**(281) 301-5090**  
Gender: Male  
Ages 0-99

**†Peters, Jacob C PT, DPT**

LAKE HOUSTON PHYSICAL  
THERAPY  
28533 Spring Trails Ridge Suite 112  
Spring, TX 77386  
**(281) 301-5090**  
Gender: Male  
Ages 0-99

**†Ramirez, Sarah Marie P DPT**

Momentum Physical Therapy & Sports  
Rehab LTD Partnersh  
1011 Medical Plaza Drive Suite 150  
Spring, TX 77380  
**(281) 367-1912**  
Gender: Female  
Ages 0-99

**†Riebl, Benjamin R DPT, PT**

Spring-Klein Physical Therapy  
28533 Spring Trails Ridge Suite 112  
Spring, TX 77386  
**(281) 301-5090**  
Gender: Male  
Ages 0-99

**†Riemersma, Beth A DPT**

Cleveland Physical Therapy LTD  
28533 Spring Trails Ridge Suite 112  
Spring, TX 77386  
**(281) 301-5090**  
Gender: Female  
Ages 0-99

**†Riemersma, Beth A DPT**

KINGWOOD PHYSICAL THERAPY  
LTD  
28533 Spring Trails Ridge Suite 112  
Spring, TX 77386  
**(281) 301-5090**  
Gender: Female  
Ages 0-99

**†Riemersma, Beth A DPT**

LAKE HOUSTON PHYSICAL  
THERAPY  
28533 Spring Trails Ridge Suite 112  
Spring, TX 77386  
**(281) 301-5090**  
Gender: Female  
Ages 0-99

**†Rogers, Gabriel DPT**

Cleveland Physical Therapy LTD  
28533 Spring Trails Ridge Suite 112  
Spring, TX 77386  
**(281) 301-5090**  
Gender: Male  
Ages 0-99

**†Rogers, Gabriel DPT**

KINGWOOD PHYSICAL THERAPY  
LTD  
28533 Spring Trails Ridge Suite 112  
Spring, TX 77386  
**(281) 301-5090**  
Gender: Male  
Ages 0-99

**†Rogers, Gabriel DPT**

LAKE HOUSTON PHYSICAL  
THERAPY  
28533 Spring Trails Ridge Suite 112  
Spring, TX 77386  
**(281) 301-5090**  
Gender: Male  
Ages 0-99

**†Rogers, Gabriel DPT**

Star Therapy Centers Limited  
Partnership  
28533 Spring Trails Ridge Suite 112  
Spring, TX 77386  
**(281) 301-5090**  
Gender: Male  
Ages 0-99

**†Ronnander, Breanna G PT**

Action Therapy Centers Limited  
Partnership  
28533 Spring Trails Ridge Suite 112  
Spring, TX 77386  
**(281) 301-5090**  
Gender: Female  
Ages 0-99

**†Ronnander, Breanna G PT**

KINGWOOD PHYSICAL THERAPY LTD  
28533 Spring Trails Ridge Suite 112  
Spring, TX 77386  
**(281) 301-5090**  
Gender: Female  
Ages 0-99

**†Ronnander, Breanna G PT**

Progressive Hand and Physical Therapy  
28533 Spring Trails Ridge Suite 112  
Spring, TX 77386  
**(281) 301-5090**  
Gender: Female  
Ages 0-99

**†Ronnander, Breanna G PT**

Star Therapy Centers Limited  
Partnership  
28533 Spring Trails Ridge Suite 112  
Spring, TX 77386  
**(281) 301-5090**  
Gender: Female  
Ages 0-99

**†Shaffer, Stephen C DPT, PT**

Cleveland Physical Therapy LTD  
28533 Spring Trails Ridge Suite 112  
Spring, TX 77386  
**(281) 301-5090**  
Gender: Male  
Ages 0-99

**†Shaffer, Stephen C DPT, PT**

KINGWOOD PHYSICAL THERAPY LTD  
28533 Spring Trails Ridge Suite 112  
Spring, TX 77386  
**(281) 301-5090**  
Gender: Male  
Ages 0-99

**†Shaffer, Stephen C DPT, PT**

LAKE HOUSTON PHYSICAL THERAPY  
28533 Spring Trails Ridge Suite 112  
Spring, TX 77386  
**(281) 301-5090**  
Gender: Male  
Ages 0-99

**†Sienkowski, Emily C PT, DPT**

Cleveland Physical Therapy LTD  
28533 Spring Trails Ridge Suite 112  
Spring, TX 77386  
**(281) 301-5090**  
Gender: Female  
Ages 0-99

**†Sienkowski, Emily C PT, DPT**

KINGWOOD PHYSICAL THERAPY LTD  
28533 Spring Trails Ridge Suite 112  
Spring, TX 77386  
**(281) 301-5090**  
Gender: Female  
Ages 0-99

**†Sienkowski, Emily C PT, DPT**

LAKE HOUSTON PHYSICAL THERAPY  
28533 Spring Trails Ridge Suite 112  
Spring, TX 77386  
**(281) 301-5090**  
Gender: Female  
Ages 0-99

**†Sontheimer, Nicole C PT**

KINGWOOD PHYSICAL THERAPY LTD  
28533 Spring Trails Ridge Suite 112  
Spring, TX 77386  
**(281) 301-5090**  
Gender: Female  
Ages 0-99

**†Sontheimer, Nicole C PT**

LAKE HOUSTON PHYSICAL THERAPY  
28533 Spring Trails Ridge Suite 112  
Spring, TX 77386  
**(281) 301-5090**  
Gender: Female  
Ages 0-99

**†Stone, Reagan L PT, DPT**

KINGWOOD PHYSICAL THERAPY LTD  
28533 Spring Trails Ridge Suite 112  
Spring, TX 77386  
**(281) 301-5090**  
Gender: Female  
Ages 0-99

**†Stone, Reagan L PT, DPT**

LAKE HOUSTON PHYSICAL THERAPY  
28533 Spring Trails Ridge Suite 112  
Spring, TX 77386  
**(281) 301-5090**  
Gender: Female  
Ages 0-99

**†Strantz, Ivy L DPT**

LAKE HOUSTON PHYSICAL THERAPY  
28533 Spring Trails Ridge Suite 112  
Spring, TX 77386  
**(281) 301-5090**  
Gender: Female  
Ages 0-99

**†Streit, Dakota C DPT, PT**

KINGWOOD PHYSICAL THERAPY LTD  
28533 Spring Trails Ridge Suite 112  
Spring, TX 77386  
**(281) 301-5090**  
Gender: Male  
Ages 0-99

**†Streit, Dakota C DPT, PT**

LAKE HOUSTON PHYSICAL THERAPY  
28533 Spring Trails Ridge Suite 112  
Spring, TX 77386  
**(281) 301-5090**  
Gender: Male  
Ages 0-99

**†Ton, David T DPT**

Cleveland Physical Therapy LTD  
28533 Spring Trails Ridge Suite 112  
Spring, TX 77386  
**(281) 301-5090**  
Gender: Male  
Ages 0-99

**†Ton, David T DPT**

LAKE HOUSTON PHYSICAL THERAPY  
28533 Spring Trails Ridge Suite 112  
Spring, TX 77386  
**(281) 301-5090**  
Gender: Male  
Ages 0-99

**†Ton, David T DPT**

Spring-Klein Physical Therapy  
28533 Spring Trails Ridge Suite 112  
Spring, TX 77386  
**(281) 301-5090**  
Gender: Male  
Ages 0-99

**†Ward, Nathan M PT**

Cleveland Physical Therapy LTD  
28533 Spring Trails Ridge Suite 112  
Spring, TX 77386  
**(281) 301-5090**  
Gender: Male  
Ages 0-99

**†Ward, Nathan M PT**

KINGWOOD PHYSICAL THERAPY LTD  
28533 Spring Trails Ridge Suite 112  
Spring, TX 77386  
**(281) 301-5090**  
Gender: Male  
Ages 0-99

**†Ward, Nathan M PT**

LAKE HOUSTON PHYSICAL THERAPY  
28533 Spring Trails Ridge Suite 112  
Spring, TX 77386  
**(281) 301-5090**  
Gender: Male  
Ages 0-99

†**Woodruff, Ashley N DPT**  
Cleveland Physical Therapy LTD  
28533 Spring Trails Ridge Suite 112  
Spring, TX 77386  
**(281) 301-5090**  
Gender: Female  
Ages 0-99

†**Woodruff, Ashley N DPT**  
KINGWOOD PHYSICAL THERAPY LTD  
28533 Spring Trails Ridge Suite 112  
Spring, TX 77386  
**(281) 301-5090**  
Gender: Female  
Ages 0-99

†**Woodruff, Ashley N DPT**  
LAKE HOUSTON PHYSICAL THERAPY  
28533 Spring Trails Ridge Suite 112  
Spring, TX 77386  
**(281) 301-5090**  
Gender: Female  
Ages 0-99

†**Woods, Bannecker B PT**  
Cleveland Physical Therapy LTD  
28533 Spring Trails Ridge Suite 112  
Spring, TX 77386  
**(281) 301-5090**  
Gender: Male  
Ages 0-99

†**Woods, Bannecker B PT**  
KINGWOOD PHYSICAL THERAPY LTD  
28533 Spring Trails Ridge Suite 112  
Spring, TX 77386  
**(281) 301-5090**  
Gender: Male  
Ages 0-99

†**Woods, Bannecker B PT**  
LAKE HOUSTON PHYSICAL THERAPY  
28533 Spring Trails Ridge Suite 112  
Spring, TX 77386  
**(281) 301-5090**  
Gender: Male  
Ages 0-99

## Nueces, TX

### Corpus Christi

†**Dill, Barbara B PT**  
NEW STRIDE PT & REHAB  
14302 Nemo Court  
Corpus Christi, TX 78418  
**(361) 949-9898**  
Gender: Female  
Ages 0-99

†**Dill, Barbara B PT**  
NEW STRIDE PT & REHAB  
3633 South Staples Street  
Corpus Christi, TX 78411  
**(361) 814-9898**  
Gender: Female  
Ages 0-99

†**Dill, Barbara B PT**  
NEW STRIDE PT & REHAB  
3747 South Alameda Street  
Corpus Christi, TX 78411  
**(361) 814-9898**  
Gender: Female  
Ages 0-99

†**Obregon, Joel H DPT, PT**  
ORTHOPEDIC ASSOCIATES OF  
Corpus Christi  
601 Texan Trail Suite 250  
Corpus Christi, TX 78411  
**(361) 854-0811**  
Gender: Male  
Ages 0-99

†**Sanchez-Cook, Nella PT**  
Lovelace UNM Rehabilitation Hospital  
4117 South Staples Street Suite 140  
Corpus Christi, TX 78411  
**(214) 390-7697**  
Gender: Female  
Ages 0-99

†**Thorpe, Brooke L PT**  
NEW STRIDE PT & REHAB  
14302 Nemo Court  
Corpus Christi, TX 78418  
**(361) 949-9898**  
Gender: Female  
Ages 6-99

†**Thorpe, Brooke L PT**  
NEW STRIDE PT & REHAB  
3633 South Staples Street  
Corpus Christi, TX 78411  
**(361) 814-9898**  
Gender: Female  
Ages 6-99

†**Thorpe, Brooke L PT**  
NEW STRIDE PT & REHAB  
3747 South Alameda Street  
Corpus Christi, TX 78411  
**(361) 814-9898**  
Gender: Female  
Ages 6-99

## Palo Pinto, TX

### Mineral Wells

†**Abastas, Loyd Lendon L PT**  
Brazos Valley Physical Therapy Ltd  
711 Southwest 1st Street  
Mineral Wells, TX 76067  
**(940) 328-1187**  
Gender: Male  
Ages 0-99

## Potter, TX

### Amarillo

†**Curtis, Tarabeth MPT**  
West Texas Physical Therapy Limited Partnership  
1901 Medi Park Drive Suite 1010  
Amarillo, TX 79106  
**(806) 353-5425**  
Gender: Female  
Ages 0-99

†**Leathers, Bret A MPT**  
West Texas Physical Therapy Limited Partnership  
1901 Medi Park Drive Suite 1010  
Amarillo, TX 79106  
**(806) 353-5425**  
Gender: Male  
Ages 0-99

†**McCubbin, Sonya R PT**  
West Texas Physical Therapy Limited Partnership  
1901 Medi Park Drive Suite 1010  
Amarillo, TX 79106  
**(806) 353-5425**  
Gender: Female  
Ages 0-99

†**Morgan, Gwen W PT**  
West Texas Physical Therapy Limited Partnership  
1901 Medi Park Drive Suite 1010  
Amarillo, TX 79106  
**(806) 353-5425**  
Gender: Male  
Ages 0-99

## Smith, TX

### Tyler

†**Adkison, Brandon C PT**  
PERFORMANCEPRO SPORTS MEDICINE & REHABILITATION  
4135 South Broadway Avenue  
Tyler, TX 75701  
**(903) 581-8662**  
Gender: Male  
Ages 0-99

†**Dunford, Steven C PT**  
PERFORMANCEPRO SPORTS MEDICINE & REHABILITATION  
4135 South Broadway Avenue  
Tyler, TX 75701  
**(903) 581-8662**  
Gender: Male  
Ages 0-99

†**Fite, John A PT**  
PERFORMANCEPRO SPORTS MEDICINE & REHABILITATION  
4135 South Broadway Avenue  
Tyler, TX 75701  
**(903) 581-8662**  
Gender: Male  
Ages 0-99

†**Flor, Jaime Inigo B PT**  
PERFORMANCEPRO SPORTS MEDICINE & REHABILITATION  
4135 South Broadway Avenue  
Tyler, TX 75701  
**(903) 581-8662**  
Gender: Male  
Ages 0-99

†**Kwiatek, Shaunda S DPT, PT**  
PERFORMANCEPRO SPORTS MEDICINE & REHABILITATION  
4135 South Broadway Avenue  
Tyler, TX 75701  
**(903) 581-8662**  
Gender: Female  
Ages 0-99

†Schimpf, Matthew A DPT, PT  
PERFORMANCEPRO SPORTS  
MEDICINE & REHABILITATION  
4135 South Broadway Avenue  
Tyler, TX 75701  
(903) 581-8662  
Gender: Male  
Ages 0-99

†Welch, Katherine E DPT  
PERFORMANCEPRO SPORTS  
MEDICINE & REHABILITATION  
4135 South Broadway Avenue  
Tyler, TX 75701  
(903) 581-8662  
Gender: Female  
Ages 0-99

†Woodruff, Leah PT  
Fyzical Therapy & Balance Center Tyler  
Pllc  
1136 East Grande Boulevard  
Tyler, TX 75703  
(903) 592-5601  
Gender: Female  
Ages 0-99

†Woodruff, Leah PT  
Fyzical Therapy & Balance Center Tyler  
Pllc  
4135 South Broadway Avenue  
Tyler, TX 75701  
(903) 581-8662  
Gender: Female  
Ages 0-99

†Woodruff, Leah PT  
PERFORMANCEPRO SPORTS  
MEDICINE & REHABILITATION  
1136 East Grande Boulevard  
Tyler, TX 75703  
(903) 592-5601  
Gender: Female  
Ages 0-99

†Woodruff, Leah PT  
PERFORMANCEPRO SPORTS  
MEDICINE & REHABILITATION  
4135 South Broadway Avenue  
Tyler, TX 75701  
(903) 581-8662  
Gender: Female  
Ages 0-99

## Tarrant, TX

### Arlington

†Parikh, Vijay N PT  
Green Oaks Physical Therapy LP  
5833 West Interstate 20  
Arlington, TX 76017  
(817) 516-1115  
Gender: Male  
Ages 0-99

†Ramirez, Mychael R PT  
Green Oaks Physical Therapy LP  
5833 West Interstate 20  
Arlington, TX 76017  
(817) 516-1115  
Gender: Male  
Ages 0-99

### Bedford

†Bhakta, Nirav DPT, PT  
Crossroads Physical Therapy Limited  
Partnership  
1424 Airport Freeway Suite U  
Bedford, TX 76022  
(817) 858-0390  
Gender: Male  
Ages 0-99

†Bhakta, Nirav DPT, PT  
Green Oaks Physical Therapy LP  
1424 Airport Freeway Suite U  
Bedford, TX 76022  
(817) 858-0390  
Gender: Male  
Ages 0-99

†Bradshaw, Victoria C DPT,  
PT  
Green Oaks Physical Therapy LP  
1424 Airport Freeway Suite U  
Bedford, TX 76022  
(817) 858-0390  
Gender: Female  
Ages 0-99

†Brooks, Abigale M PT  
Green Oaks Physical Therapy LP  
1424 Airport Freeway Suite U  
Bedford, TX 76022  
(817) 858-0390  
Gender: Female  
Ages 0-99

†Burney, Corey A DPT  
Green Oaks Physical Therapy LP  
1424 Airport Freeway Suite U  
Bedford, TX 76022  
(817) 858-0390  
Gender: Male  
Ages 0-99

†Carrasco, Veronica M DPT  
Green Oaks Physical Therapy LP  
1424 Airport Freeway Suite U  
Bedford, TX 76022  
(817) 858-0390  
Gender: Female  
Ages 0-99

†Chartrain, Andrew P DPT  
Crossroads Physical Therapy Limited  
Partnership  
1424 Airport Freeway Suite U  
Bedford, TX 76022  
(817) 858-0390  
Gender: Male  
Ages 0-99

†Chartrain, Andrew P DPT  
Green Oaks Physical Therapy LP  
1424 Airport Freeway Suite U  
Bedford, TX 76022  
(817) 858-0390  
Gender: Male  
Ages 0-99

†Dave, Abhi DPT, PT  
Green Oaks Physical Therapy LP  
1424 Airport Freeway Suite U  
Bedford, TX 76022  
(817) 858-0390  
Gender: Male  
Ages 0-99

†Davidson, Colton C PT  
Green Oaks Physical Therapy LP  
1424 Airport Freeway Suite U  
Bedford, TX 76022  
(817) 858-0390  
Gender: Male  
Ages 0-99

†DeFranco, Madeline L PT  
Green Oaks Physical Therapy LP  
1424 Airport Freeway Suite U  
Bedford, TX 76022  
(817) 858-0390  
Gender: Female  
Ages 0-99

†Dobbins, Matthew C DPT  
Green Oaks Physical Therapy LP  
1424 Airport Freeway Suite U  
Bedford, TX 76022  
(817) 858-0390  
Gender: Male  
Ages 0-99

†Dorf, Kevin J MPT  
Green Oaks Physical Therapy LP  
1424 Airport Freeway Suite U  
Bedford, TX 76022  
(817) 858-0390  
Gender: Male  
Ages 0-99

†Franks, Sara K PT  
Green Oaks Physical Therapy Limited  
Partnership  
1424 Airport Freeway Suite U  
Bedford, TX 76022  
(817) 858-0390  
Gender: Female  
Ages 0-99

†Hankins, Joshua A PT  
Green Oaks Physical Therapy LP  
1424 Airport Freeway Suite U  
Bedford, TX 76022  
(817) 858-0390  
Gender: Male  
Ages 0-99

†Hauser, Alexandra N PT  
Green Oaks Physical Therapy LP  
1424 Airport Freeway Suite U  
Bedford, TX 76022  
(817) 858-0390  
Gender: Female  
Ages 0-99

†Henry, Catherine M DPT  
Green Oaks Physical Therapy Limited  
Partnership  
1424 Airport Freeway Suite U  
Bedford, TX 76022  
(817) 858-0390  
Gender: Female  
Ages 0-99

**†Jackson, Jared M PT**

Crossroads Physical Therapy Limited  
Partnership  
1424 Airport Freeway Suite U  
Bedford, TX 76022  
**(817) 858-0390**  
Gender: Male  
Ages 0-99

**†Jackson, Jared M PT**

Green Oaks Physical Therapy LP  
1424 Airport Freeway Suite U  
Bedford, TX 76022  
**(817) 858-0390**  
Gender: Male  
Ages 0-99

**†Kangerga, Carter H DPT**

Green Oaks Physical Therapy Limited  
Partnership  
1424 Airport Freeway Suite U  
Bedford, TX 76022  
**(817) 858-0390**  
Gender: Female  
Ages 0-99

**†Kreul, Stephen P DPT, PT**

Green Oaks Physical Therapy Limited  
Partnership  
1424 Airport Freeway Suite U  
Bedford, TX 76022  
**(817) 858-0390**  
Gender: Male  
Ages 0-99

**†Laurel, Bryan P PT**

Green Oaks Physical Therapy Limited  
Partnership  
1424 Airport Freeway Suite U  
Bedford, TX 76022  
**(817) 858-0390**  
Gender: Male  
Ages 0-99

**†Mallory, Dustin S PT**

Crossroads Physical Therapy LP  
1424 Airport Freeway Suite U  
Bedford, TX 76022  
**(817) 858-0390**  
Gender: Male  
Ages 0-99

**†Mallory, Dustin S PT**

Green Oaks Physical Therapy Limited  
Partnership  
1424 Airport Freeway Suite U  
Bedford, TX 76022  
**(817) 858-0390**  
Gender: Male  
Ages 0-99

**†Mallory, Dustin S PT**

Spring-Klein Physical Therapy  
1424 Airport Freeway Suite U  
Bedford, TX 76022  
**(817) 858-0390**  
Gender: Male  
Ages 0-99

**†Martinez, Nelson R PT**

Green Oaks Physical Therapy Limited  
Partnership  
1424 Airport Freeway Suite U  
Bedford, TX 76022  
**(817) 858-0390**  
Gender: Male  
Ages 0-99

**†Mata, Laura DPT**

Green Oaks Physical Therapy Limited  
Partnership  
1424 Airport Freeway Suite U  
Bedford, TX 76022  
**(817) 858-0390**  
Gender: Female  
Ages 0-99

**†Mata, Laura DPT**

Spring-Klein Physical Therapy  
1424 Airport Freeway Suite U  
Bedford, TX 76022  
**(817) 858-0390**  
Gender: Female  
Ages 0-99

**†Mata, Laura DPT**

Star Therapy Centers Limited  
Partnership  
1424 Airport Freeway Suite U  
Bedford, TX 76022  
**(817) 858-0390**  
Gender: Female  
Ages 0-99

**†Mata, Laura DPT**

US Physical Therapy  
1424 Airport Freeway Suite U  
Bedford, TX 76022  
**(817) 858-0390**  
Gender: Female  
Ages 0-99

**†McDonald, Jonathan F PT**

Green Oaks Physical Therapy Limited  
Partnership  
1424 Airport Freeway Suite U  
Bedford, TX 76022  
**(817) 858-0390**  
Gender: Male  
Ages 0-99

**†Norman, Angela PT**

Green Oaks Physical Therapy Limited  
Partnership  
1424 Airport Freeway Suite U  
Bedford, TX 76022  
**(817) 858-0390**  
Gender: Female  
Ages 0-99

**†Panzino, Shelby C PT**

Crossroads Physical Therapy Limited  
Partnership  
1424 Airport Freeway Suite U  
Bedford, TX 76022  
**(817) 858-0390**  
Gender: Female  
Ages 0-99

**†Parikh, Cameron B PT**

Crossroads Physical Therapy Limited  
Partnership  
1424 Airport Freeway Suite U  
Bedford, TX 76022  
**(817) 858-0390**  
Gender: Male  
Ages 0-99

**†Parikh, Cameron B PT**

Green Oaks Physical Therapy LP  
1424 Airport Freeway Suite U  
Bedford, TX 76022  
**(817) 858-0390**  
Gender: Male  
Ages 0-99

**†Parikh, Vijay N PT**

Green Oaks Physical Therapy LP  
1424 Airport Freeway Suite U  
Bedford, TX 76022  
**(817) 858-0390**  
Gender: Male  
Ages 0-99

**†Petri, Ian H PT**

Green Oaks Physical Therapy LP  
1424 Airport Freeway Suite U  
Bedford, TX 76022  
**(817) 858-0390**  
Gender: Male  
Ages 0-99

**†Philip, Sterly M DPT, PT**

Green Oaks Physical Therapy LP  
1424 Airport Freeway Suite U  
Bedford, TX 76022  
**(817) 858-0390**  
Gender: Female  
Ages 0-99

**†Ramirez, Mychael R PT**

Green Oaks Physical Therapy LP  
1424 Airport Freeway Suite U  
Bedford, TX 76022  
**(817) 858-0390**  
Gender: Male  
Ages 0-99

**†Ramos, Joshua D DPT, PT**

Green Oaks Physical Therapy LP  
1424 Airport Freeway Suite U  
Bedford, TX 76022  
**(817) 858-0390**  
Gender: Male  
Ages 0-99

**†Rew, April R PT**

Green Oaks Physical Therapy LP  
1424 Airport Freeway Suite U  
Bedford, TX 76022  
**(817) 858-0390**  
Gender: Female  
Ages 0-99

**†Rodriguez, Emmitt E PT, DPT**

Green Oaks Physical Therapy LP  
1424 Airport Freeway Suite U  
Bedford, TX 76022  
**(817) 858-0390**  
Gender: Male  
Ages 0-99

**†Rogers, Melissa R DPT, PT**

Green Oaks Physical Therapy LP  
1424 Airport Freeway Suite U  
Bedford, TX 76022

**(817) 858-0390**

Gender: Female

Ages 0-99

**†Schober, Cherica A PT**

Crossroads Physical Therapy LP  
1424 Airport Freeway Suite U  
Bedford, TX 76022

**(817) 858-0390**

Gender: Female

Ages 0-99

**†Schober, Cherica A PT**

Green Oaks Physical Therapy Limited  
Partnership  
1424 Airport Freeway Suite U  
Bedford, TX 76022

**(817) 858-0390**

Gender: Female

Ages 0-99

**†Singh, Rachna DPT**

Green Oaks Physical Therapy LP  
1424 Airport Freeway Suite U  
Bedford, TX 76022

**(817) 858-0390**

Gender: Female

Ages 0-99

**†Six, Julianne F PT**

Green Oaks Physical Therapy LP  
1424 Airport Freeway Suite U  
Bedford, TX 76022

**(817) 858-0390**

Gender: Female

Ages 0-99

**†Skaggs, Heather N DPT**

Green Oaks Physical Therapy LP  
1424 Airport Freeway Suite U  
Bedford, TX 76022

**(817) 858-0390**

Gender: Female

Ages 0-99

**†Smith, Farrah E PT**

Crossroads Physical Therapy LP  
1424 Airport Freeway Suite U  
Bedford, TX 76022

**(817) 858-0390**

Gender: Female

Ages 0-99

**†Smith, Farrah E PT**

Green Oaks Physical Therapy LP  
1424 Airport Freeway Suite U  
Bedford, TX 76022

**(817) 858-0390**

Gender: Female

Ages 0-99

**†Smith, William C MSPT**

Green Oaks Physical Therapy LP  
1424 Airport Freeway Suite U  
Bedford, TX 76022

**(817) 858-0390**

Gender: Male

Ages 0-99

**†Stewart, Chase Z DPT**

Green Oaks Physical Therapy LP  
1424 Airport Freeway Suite U  
Bedford, TX 76022

**(817) 858-0390**

Gender: Male

Ages 0-99

**†Vo, Sean H DPT, PT**

Green Oaks Physical Therapy LP  
1424 Airport Freeway Suite U  
Bedford, TX 76022

**(817) 858-0390**

Gender: Male

Ages 0-99

**†Walling, Aaron DPT, PT**

Green Oaks Physical Therapy LP  
1424 Airport Freeway Suite U  
Bedford, TX 76022

**(817) 858-0390**

Gender: Male

Ages 0-99

**Benbrook****†Alcasabas, Amy M PT, DPT**

Green Oaks Physical Therapy Limited  
Partnership  
350 Mercedes Street  
Benbrook, TX 76126

**(817) 717-5390**

Gender: Female

Ages 0-99

**†Arnick, Tori PT**

Green Oaks Physical Therapy LP  
350 Mercedes Street  
Benbrook, TX 76126

**(817) 717-5390**

Gender: Female

Ages 0-99

**†Bhakta, Nirav DPT, PT**

Crossroads Physical Therapy Limited  
Partnership  
350 Mercedes Street  
Benbrook, TX 76126

**(817) 717-5390**

Gender: Male

Ages 0-99

**†Bhakta, Nirav DPT, PT**

Green Oaks Physical Therapy LP  
350 Mercedes Street  
Benbrook, TX 76126

**(817) 717-5390**

Gender: Male

Ages 0-99

**†Boyd, Timothy R PT**

Green Oaks Physical Therapy LP  
350 Mercedes Street  
Benbrook, TX 76126

**(817) 717-5390**

Gender: Male

Ages 0-99

**†Bradshaw, Victoria C DPT, PT**

Green Oaks Physical Therapy LP  
350 Mercedes Street  
Benbrook, TX 76126

**(817) 717-5390**

Gender: Female

Ages 0-99

**†Brooks, Abigale M PT**

Green Oaks Physical Therapy LP  
350 Mercedes Street  
Benbrook, TX 76126

**(817) 717-5390**

Gender: Female

Ages 0-99

**†Burney, Corey A DPT**

Green Oaks Physical Therapy LP  
350 Mercedes Street  
Benbrook, TX 76126

**(817) 717-5390**

Gender: Male

Ages 0-99

**†Carrasco, Veronica M DPT**

Green Oaks Physical Therapy LP  
350 Mercedes Street  
Benbrook, TX 76126

**(817) 717-5390**

Gender: Female

Ages 0-99

**†Chartrain, Andrew P DPT**

Crossroads Physical Therapy Limited  
Partnership  
350 Mercedes Street  
Benbrook, TX 76126

**(817) 717-5390**

Gender: Male

Ages 0-99

**†Chartrain, Andrew P DPT**

Green Oaks Physical Therapy LP  
350 Mercedes Street  
Benbrook, TX 76126

**(817) 717-5390**

Gender: Male

Ages 0-99

**†Dave, Abhi DPT, PT**

Green Oaks Physical Therapy LP  
350 Mercedes Street  
Benbrook, TX 76126

**(817) 717-5390**

Gender: Male

Ages 0-99

**†Davidson, Colton C PT**

Green Oaks Physical Therapy LP  
350 Mercedes Street  
Benbrook, TX 76126

**(817) 717-5390**

Gender: Male

Ages 0-99

**†DeFranco, Madeline L PT**

Green Oaks Physical Therapy LP  
350 Mercedes Street  
Benbrook, TX 76126

**(817) 717-5390**

Gender: Female

Ages 0-99



**†Dobbins, Matthew C DPT**

Green Oaks Physical Therapy LP  
350 Mercedes Street  
Benbrook, TX 76126  
**(817) 717-5390**  
Gender: Male  
Ages 0-99

**†Dorf, Kevin J MPT**

Green Oaks Physical Therapy LP  
350 Mercedes Street  
Benbrook, TX 76126  
**(817) 717-5390**  
Gender: Male  
Ages 0-99

**†Franks, Sara K PT**

Green Oaks Physical Therapy LP  
350 Mercedes Street  
Benbrook, TX 76126  
**(817) 717-5390**  
Gender: Female  
Ages 0-99

**†Hager, Natalie A PT**

Green Oaks Physical Therapy LP  
350 Mercedes Street  
Benbrook, TX 76126  
**(817) 717-5390**  
Gender: Female  
Ages 0-99

**†Hankins, Joshua A PT**

Green Oaks Physical Therapy LP  
350 Mercedes Street  
Benbrook, TX 76126  
**(817) 717-5390**  
Gender: Male  
Ages 0-99

**†Hauser, Alexandra N PT**

Green Oaks Physical Therapy LP  
350 Mercedes Street  
Benbrook, TX 76126  
**(817) 717-5390**  
Gender: Female  
Ages 0-99

**†Henry, Catherine M DPT**

Green Oaks Physical Therapy LP  
350 Mercedes Street  
Benbrook, TX 76126  
**(817) 717-5390**  
Gender: Female  
Ages 0-99

**†Kangerga, Carter H DPT**

Green Oaks Physical Therapy Limited  
Partnership  
350 Mercedes Street  
Benbrook, TX 76126  
**(817) 717-5390**  
Gender: Female  
Ages 0-99

**†Kreul, Stephen P DPT, PT**

Green Oaks Physical Therapy Limited  
Partnership  
350 Mercedes Street  
Benbrook, TX 76126  
**(817) 717-5390**  
Gender: Male  
Ages 0-99

**†Laurel, Bryan P PT**

Green Oaks Physical Therapy Limited  
Partnership  
350 Mercedes Street  
Benbrook, TX 76126  
**(817) 717-5390**  
Gender: Male  
Ages 0-99

**†Lopez Gomez, Ana C DPT, PT**

Green Oaks Physical Therapy Limited  
Partnership  
350 Mercedes Street  
Benbrook, TX 76126  
**(817) 717-5390**  
Gender: Female  
Ages 0-99

**†Maki, Jordan E PT, DPT**

Green Oaks Physical Therapy Limited  
Partnership  
350 Mercedes Street  
Benbrook, TX 76126  
**(817) 717-5390**  
Gender: Female  
Ages 0-99

**†Mallory, Dustin S PT**

Crossroads Physical Therapy LP  
350 Mercedes Street  
Benbrook, TX 76126  
**(817) 717-5390**  
Gender: Male  
Ages 0-99

**†Mallory, Dustin S PT**

Green Oaks Physical Therapy Limited  
Partnership  
350 Mercedes Street  
Benbrook, TX 76126  
**(817) 717-5390**  
Gender: Male  
Ages 0-99

**†Mallory, Dustin S PT**

Spring-Klein Physical Therapy  
350 Mercedes Street  
Benbrook, TX 76126  
**(817) 717-5390**  
Gender: Male  
Ages 0-99

**†Martinez, Nelson R PT**

Green Oaks Physical Therapy Limited  
Partnership  
350 Mercedes Street  
Benbrook, TX 76126  
**(817) 717-5390**  
Gender: Male  
Ages 0-99

**†McDonald, Jonathan F PT**

Green Oaks Physical Therapy Limited  
Partnership  
350 Mercedes Street  
Benbrook, TX 76126  
**(817) 717-5390**  
Gender: Male  
Ages 0-99

**†Morales, Andrew J PT, DPT**

Green Oaks Physical Therapy LP  
350 Mercedes Street  
Benbrook, TX 76126  
**(817) 717-5390**  
Gender: Male  
Ages 0-99

**†Nguyen, Luat Z PT**

Green Oaks Physical Therapy LP  
350 Mercedes Street  
Benbrook, TX 76126  
**(817) 717-5390**  
Gender: Male  
Ages 0-99

**†Nguyen, Tai H DPT, PT**

Green Oaks Physical Therapy LP  
350 Mercedes Street  
Benbrook, TX 76126  
**(817) 717-5390**  
Gender: Male  
Ages 0-99

**†Norman, Angela PT**

Green Oaks Physical Therapy LP  
350 Mercedes Street  
Benbrook, TX 76126  
**(817) 717-5390**  
Gender: Female  
Ages 0-99

**†Panzino, Shelby C PT**

Crossroads Physical Therapy Limited  
Partnership  
350 Mercedes Street  
Benbrook, TX 76126  
**(817) 717-5390**  
Gender: Female  
Ages 0-99

**†Panzino, Shelby C PT**

Green Oaks Physical Therapy LP  
350 Mercedes Street  
Benbrook, TX 76126  
**(817) 717-5390**  
Gender: Female  
Ages 0-99

**†Parikh, Cameron B PT**

Crossroads Physical Therapy Limited  
Partnership  
350 Mercedes Street  
Benbrook, TX 76126  
**(817) 717-5390**  
Gender: Male  
Ages 0-99

**†Parikh, Cameron B PT**

Green Oaks Physical Therapy LP  
350 Mercedes Street  
Benbrook, TX 76126  
**(817) 717-5390**  
Gender: Male  
Ages 0-99

**†Parikh, Vijay N PT**

Green Oaks Physical Therapy LP  
350 Mercedes Street  
Benbrook, TX 76126  
**(817) 717-5390**  
Gender: Male  
Ages 0-99

†**Pesquera, Mason DPT, PT**  
Green Oaks Physical Therapy LP  
350 Mercedes Street  
Benbrook, TX 76126  
**(817) 717-5390**  
Gender: Male  
Ages 0-99

†**Pesquera, Mason DPT, PT**  
Mission Rehabilitation and Sports  
Medicine LP  
350 Mercedes Street  
Benbrook, TX 76126  
**(817) 717-5390**  
Gender: Male  
Ages 0-99

†**Philip, Sterly M DPT, PT**  
Green Oaks Physical Therapy LP  
350 Mercedes Street  
Benbrook, TX 76126  
**(817) 717-5390**  
Gender: Female  
Ages 0-99

†**Piacente, Taylor R PT**  
Green Oaks Physical Therapy Limited  
Partnership  
350 Mercedes Street  
Benbrook, TX 76126  
**(817) 717-5390**  
Gender: Female  
Ages 0-99

†**Qashmar, Hamed DPT**  
Green Oaks Physical Therapy LP  
350 Mercedes Street  
Benbrook, TX 76126  
**(817) 717-5390**  
Gender: Male  
Ages 0-99

†**Ramirez, Mychael R PT**  
Green Oaks Physical Therapy LP  
350 Mercedes Street  
Benbrook, TX 76126  
**(817) 717-5390**  
Gender: Male  
Ages 0-99

†**Ramos, Joshua D DPT, PT**  
Green Oaks Physical Therapy LP  
350 Mercedes Street  
Benbrook, TX 76126  
**(817) 717-5390**  
Gender: Male  
Ages 0-99

†**Rew, April R PT**  
Green Oaks Physical Therapy LP  
350 Mercedes Street  
Benbrook, TX 76126  
**(817) 717-5390**  
Gender: Female  
Ages 0-99

†**Rodriguez, Emmitt E PT, DPT**  
Green Oaks Physical Therapy LP  
350 Mercedes Street  
Benbrook, TX 76126  
**(817) 717-5390**  
Gender: Male  
Ages 0-99

†**Rousseva, Maria DPT, PT**  
Crossroads Physical Therapy LP  
350 Mercedes Street  
Benbrook, TX 76126  
**(817) 717-5390**  
Gender: Female  
Ages 0-99

†**Rousseva, Maria DPT, PT**  
Green Oaks Physical Therapy LP  
350 Mercedes Street  
Benbrook, TX 76126  
**(817) 717-5390**  
Gender: Female  
Ages 0-99

†**Schober, Cherica A PT**  
Crossroads Physical Therapy LP  
350 Mercedes Street  
Benbrook, TX 76126  
**(817) 717-5390**  
Gender: Female  
Ages 0-99

†**Schober, Cherica A PT**  
Green Oaks Physical Therapy LP  
350 Mercedes Street  
Benbrook, TX 76126  
**(817) 717-5390**  
Gender: Female  
Ages 0-99

†**Singh, Rachna DPT**  
Green Oaks Physical Therapy LP  
350 Mercedes Street  
Benbrook, TX 76126  
**(817) 717-5390**  
Gender: Female  
Ages 0-99

†**Six, Julianne F PT**  
Green Oaks Physical Therapy LP  
350 Mercedes Street  
Benbrook, TX 76126  
**(817) 717-5390**  
Gender: Female  
Ages 0-99

†**Skaggs, Heather N DPT**  
Green Oaks Physical Therapy LP  
350 Mercedes Street  
Benbrook, TX 76126  
**(817) 717-5390**  
Gender: Female  
Ages 0-99

†**Smith, Farrah E PT**  
Crossroads Physical Therapy LP  
350 Mercedes Street  
Benbrook, TX 76126  
**(817) 717-5390**  
Gender: Female  
Ages 0-99

†**Smith, Farrah E PT**  
Green Oaks Physical Therapy LP  
350 Mercedes Street  
Benbrook, TX 76126  
**(817) 717-5390**  
Gender: Female  
Ages 0-99

†**Smith, William C MSPT**  
Green Oaks Physical Therapy LP  
350 Mercedes Street  
Benbrook, TX 76126  
**(817) 717-5390**  
Gender: Male  
Ages 0-99

†**Solis, Brandon M PT, DPT**  
Green Oaks Physical Therapy LP  
350 Mercedes Street  
Benbrook, TX 76126  
**(817) 717-5390**  
Gender: Male  
Ages 0-99

†**Sterling, Nicholas A PT, DPT**  
Green Oaks Physical Therapy LP  
350 Mercedes Street  
Benbrook, TX 76126  
**(817) 717-5390**  
Gender: Male  
Ages 0-99

†**Stewart, Chase Z DPT**  
Green Oaks Physical Therapy LP  
350 Mercedes Street  
Benbrook, TX 76126  
**(817) 717-5390**  
Gender: Male  
Ages 0-99

†**Thomas, Jake J DPT**  
Green Oaks Physical Therapy LP  
350 Mercedes Street  
Benbrook, TX 76126  
**(817) 717-5390**  
Gender: Male  
Ages 0-99

†**Thrush, Kyle DPT, PT**  
Green Oaks Physical Therapy LP  
350 Mercedes Street  
Benbrook, TX 76126  
**(817) 717-5390**  
Gender: Male  
Ages 0-99

†**Tu, Hongnhat T PT**  
Green Oaks Physical Therapy LP  
350 Mercedes Street  
Benbrook, TX 76126  
**(817) 717-5390**  
Gender: Male  
Ages 0-99

†**Vo, Sean H DPT, PT**  
Green Oaks Physical Therapy LP  
350 Mercedes Street  
Benbrook, TX 76126  
**(817) 717-5390**  
Gender: Male  
Ages 0-99

†**Wabbersen, Charles V PT**  
Green Oaks Physical Therapy LP  
350 Mercedes Street  
Benbrook, TX 76126  
**(817) 717-5390**  
Gender: Male  
Ages 0-99

**†Walling, Aaron DPT, PT**  
Green Oaks Physical Therapy LP  
350 Mercedes Street  
Benbrook, TX 76126  
**(817) 717-5390**  
Gender: Male  
Ages 0-99

**†West, Brooks J PT**  
Achieve Physical Therapy and  
Performance Limited Partnership  
350 Mercedes Street  
Benbrook, TX 76126  
**(817) 717-5390**  
Gender: Male  
Ages 0-99

**†West, Brooks J PT**  
Green Oaks Physical Therapy LP  
350 Mercedes Street  
Benbrook, TX 76126  
**(817) 717-5390**  
Gender: Male  
Ages 0-99

**†West, Brooks J PT**  
R. Clair Physical Therapy Limited  
Partnership  
350 Mercedes Street  
Benbrook, TX 76126  
**(817) 717-5390**  
Gender: Male  
Ages 0-99

**†Wlasiuk, Jennifer K DPT**  
Green Oaks Physical Therapy LP  
350 Mercedes Street  
Benbrook, TX 76126  
**(817) 717-5390**  
Gender: Female  
Ages 0-99

### Eules

**†Baker, Aaron J PT**  
Coppell Spine & Sports Rehab LP  
3001 State Highway 121 Suite 292  
Eules, TX 76039  
**(817) 684-0397**  
Gender: Male  
Ages 0-99

**†Boyd, Matthew D DPT**  
Coppell Spine and Sports Rehab  
Limited Partnership  
3001 State Highway 121 Suite 292  
Eules, TX 76039  
**(817) 684-0397**  
Gender: Male  
Ages 0-99

**†Burgess, Brittney A DPT**  
Coppell Spine & Sports Rehab LP  
3001 State Highway 121 Suite 292  
Eules, TX 76039  
**(817) 684-0397**  
Gender: Female  
Ages 0-99

**†Capili, Cullen R PT**  
Coppell Spine and Sports Rehab  
Limited Partnership  
3001 State Highway 121 Suite 292  
Eules, TX 76039  
**(817) 684-0397**  
Gender: Male  
Ages 0-99

**†Choate, Madison M DPT**  
Coppell Spine & Sports Rehab LP  
3001 State Highway 121 Suite 292  
Eules, TX 76039  
**(817) 684-0397**  
Gender: Female  
Ages 0-99

**†Cross, Matthew R DPT**  
Coppell Spine & Sports Rehab LP  
3001 State Highway 121 Suite 292  
Eules, TX 76039  
**(817) 684-0397**  
Gender: Male  
Ages 0-99

**†Hayes, Shannon M PT**  
Coppell Spine & Sports Rehab LP  
3001 State Highway 121 Suite 292  
Eules, TX 76039  
**(817) 684-0397**  
Gender: Female  
Ages 0-99

**†Hiller, Jay M DPT**  
Coppell Spine & Sports Rehab LP  
3001 State Highway 121 Suite 292  
Eules, TX 76039  
**(817) 684-0397**  
Gender: Male  
Ages 0-99

**†Hoover, Dylan C DPT**  
Coppell Spine and Sports Rehab  
Limited Partnership  
3001 State Highway 121 Suite 292  
Eules, TX 76039  
**(817) 684-0397**  
Gender: Male  
Ages 0-99

**†Jeffers, Trey A PT**  
Coppell Spine and Sports Rehab  
Limited Partnership  
3001 State Highway 121 Suite 292  
Eules, TX 76039  
**(817) 684-0397**  
Gender: Male  
Ages 0-99

**†Kuiper, Myles S DPT**  
Coppell Spine and Sports Rehab  
Limited Partnership  
3001 State Highway 121 Suite 292  
Eules, TX 76039  
**(817) 684-0397**  
Gender: Male  
Ages 0-99

**†Lao, Alexander C DPT**  
Coppell Spine and Sports Rehab  
Limited Partnership  
3001 State Highway 121 Suite 292  
Eules, TX 76039  
**(817) 684-0397**  
Gender: Male  
Ages 0-99

**†Long, Corey T PT**  
Coppell Spine and Sports Rehab  
Limited Partnership  
3001 State Highway 121 Suite 292  
Eules, TX 76039  
**(817) 684-0397**  
Gender: Male  
Ages 0-99

**†Michels, Anthony S DPT**  
Achieve Physical Therapy and  
Performance Limited Partnership  
3001 State Highway 121 Suite 292  
Eules, TX 76039  
**(817) 684-0397**  
Gender: Male  
Ages 0-99

**†Michels, Anthony S DPT**  
Coppell Spine & Sports Rehab LP  
3001 State Highway 121 Suite 292  
Eules, TX 76039  
**(817) 684-0397**  
Gender: Male  
Ages 0-99

**†Miglin, Blake J OCS, CSCS,  
DPT, PT**  
Coppell Spine & Sports Rehab LP  
3001 State Highway 121 Suite 292  
Eules, TX 76039  
**(817) 684-0397**  
Gender: Male  
Ages 0-99

**†Miller, Kyle J DPT**  
Coppell Spine and Sports Rehab  
Limited Partnership  
3001 State Highway 121 Suite 292  
Eules, TX 76039  
**(817) 684-0397**  
Gender: Male  
Ages 0-99

**†Millward, Brittany D DPT**  
Coppell Spine & Sports Rehab LP  
3001 State Highway 121 Suite 292  
Eules, TX 76039  
**(817) 684-0397**  
Gender: Female  
Ages 0-99

**†Ochoa, Megan R DPT**  
Coppell Spine and Sports Rehab  
Limited Partnership  
3001 State Highway 121 Suite 292  
Eules, TX 76039  
**(817) 684-0397**  
Gender: Female  
Ages 0-99

†**Parks, Dewey M DPT**  
Coppell Spine & Sports Rehab LP  
3001 State Highway 121 Suite 292  
Euless, TX 76039  
**(817) 684-0397**  
Gender: Male  
Ages 0-99

†**Pattison, Allyson M DPT, PT**  
Coppell Spine & Sports Rehab LP  
3001 State Highway 121 Suite 292  
Euless, TX 76039  
**(817) 684-0397**  
Gender: Female  
Ages 0-99

†**Perez, Ryan S PT**  
Coppell Spine and Sports Rehab  
Limited Partnership  
3001 State Highway 121 Suite 292  
Euless, TX 76039  
**(817) 684-0397**  
Gender: Male  
Ages 0-99

†**Reed, Caileigh E DPT**  
Coppell Spine & Sports Rehab LP  
3001 State Highway 121 Suite 292  
Euless, TX 76039  
**(817) 684-0397**  
Gender: Female  
Ages 0-99

†**Rue, Brian C DPT**  
Coppell Spine and Sports Rehab  
Limited Partnership  
3001 State Highway 121 Suite 292  
Euless, TX 76039  
**(817) 684-0397**  
Gender: Male  
Ages 0-99

†**Ruhnke, Lauren J DPT**  
Coppell Spine and Sports Rehab  
Limited Partnership  
3001 State Highway 121 Suite 292  
Euless, TX 76039  
**(817) 684-0397**  
Gender: Female  
Ages 0-99

†**Short, Alicia P DPT**  
Coppell Spine & Sports Rehab LP  
3001 State Highway 121 Suite 292  
Euless, TX 76039  
**(817) 684-0397**  
Gender: Female  
Ages 0-99

†**Spence, Randi J DPT, PT**  
Coppell Spine & Sports Rehab LP  
3001 State Highway 121 Suite 292  
Euless, TX 76039  
**(817) 684-0397**  
Gender: Female  
Ages 0-99

†**Strazzulla, Raymond DPT, PT**  
Coppell Spine & Sports Rehab LP  
3001 State Highway 121 Suite 292  
Euless, TX 76039  
**(817) 684-0397**  
Gender: Male  
Ages 0-99

†**Womble, Christopher C DPT**  
Coppell Spine & Sports Rehab LP  
3001 State Highway 121 Suite 292  
Euless, TX 76039  
**(817) 684-0397**  
Gender: Male  
Ages 0-99

### Fort Worth

†**Alcasabas, Amy M PT, DPT**  
Green Oaks Physical Therapy Limited  
Partnership  
6116 Lake Worth Boulevard Suite 100  
Fort Worth, TX 76135  
**(817) 984-3260**  
Gender: Female  
Ages 0-99

†**Baker, Aaron J PT**  
Coppell Spine & Sports Rehab LP  
4364 Heritage Trace Parkway Suite 108  
Fort Worth, TX 76244  
**(817) 379-1400**  
Gender: Male  
Ages 0-99

†**Barnes, Branford T PT**  
Coppell Spine and Sports Rehab  
Limited Partnership  
4364 Heritage Trace Parkway Suite 108  
Fort Worth, TX 76244  
**(817) 379-1400**  
Gender: Male  
Ages 0-99

†**Bhakta, Nirav DPT, PT**  
Crossroads Physical Therapy LP  
160 West Magnolia Avenue Suite 2  
Fort Worth, TX 76104  
**(817) 335-7946**  
Gender: Male  
Ages 0-99

†**Bhakta, Nirav DPT, PT**  
Green Oaks Physical Therapy LP  
160 West Magnolia Avenue Suite 2  
Fort Worth, TX 76104  
**(817) 335-7946**  
Gender: Male  
Ages 0-99

†**Blumenthal, Katelyn DPT, PT**  
Coppell Spine & Sports Rehab LP  
4364 Heritage Trace Parkway Suite 108  
Fort Worth, TX 76244  
**(817) 379-1400**  
Gender: Female  
Ages 0-99

†**Boyd, Matthew D DPT**  
Coppell Spine & Sports Rehab LP  
4364 Heritage Trace Parkway Suite 108  
Fort Worth, TX 76244  
**(817) 379-1400**  
Gender: Male  
Ages 0-99

†**Boyd, Timothy R PT**  
Green Oaks Physical Therapy LP  
6116 Lake Worth Boulevard Suite 100  
Fort Worth, TX 76135  
**(817) 984-3260**  
Gender: Male  
Ages 0-99

†**Buchta, Chelsea M PT, DPT**  
Coppell Spine and Sports Rehab  
Limited Partnership  
4364 Heritage Trace Parkway Suite 108  
Fort Worth, TX 76244  
**(817) 379-1400**  
Gender: Female  
Ages 0-99

†**Burgess, Brittney A DPT**  
Coppell Spine & Sports Rehab LP  
4364 Heritage Trace Parkway Suite 108  
Fort Worth, TX 76244  
**(817) 379-1400**  
Gender: Female  
Ages 0-99

†**Cantu, Kyle D DPT**  
Coppell Spine & Sports Rehab LP  
4364 Heritage Trace Parkway Suite 108  
Fort Worth, TX 76244  
**(817) 379-1400**  
Gender: Male  
Ages 0-99

†**Capili, Cullen R PT**  
Coppell Spine & Sports Rehab LP  
4364 Heritage Trace Parkway Suite 108  
Fort Worth, TX 76244  
**(817) 379-1400**  
Gender: Male  
Ages 0-99

†**Chartrain, Andrew P DPT**  
Crossroads Physical Therapy Limited  
Partnership  
160 West Magnolia Avenue Suite 2  
Fort Worth, TX 76104  
**(817) 335-7946**  
Gender: Male  
Ages 0-99

†**Chartrain, Andrew P DPT**  
Green Oaks Physical Therapy LP  
160 West Magnolia Avenue Suite 2  
Fort Worth, TX 76104  
**(817) 335-7946**  
Gender: Male  
Ages 0-99

†**Choate, Madison M DPT**  
Coppell Spine & Sports Rehab LP  
4364 Heritage Trace Parkway Suite 108  
Fort Worth, TX 76244  
**(817) 379-1400**  
Gender: Female  
Ages 0-99

**†Cloud, Shawn L PT**

Crossroads Physical Therapy Limited Partnership  
160 West Magnolia Avenue Suite 2  
Fort Worth, TX 76104  
**(817) 335-7946**  
Gender: Male  
Ages 0-99

**†Cooper, Paige H PT**

Crossroads Physical Therapy Limited Partnership  
160 West Magnolia Avenue Suite 2  
Fort Worth, TX 76104  
**(817) 335-7946**  
Gender: Female  
Ages 0-99

**†Cowin, Kayley D PT, DPT**

Coppell Spine & Sports Rehab LP  
4364 Heritage Trace Parkway Suite 108  
Fort Worth, TX 76244  
**(817) 379-1400**  
Gender: Female  
Ages 0-99

**†Crisp, Kelli M PT, DPT**

Crossroads Physical Therapy Limited Partnership  
160 West Magnolia Avenue Suite 2  
Fort Worth, TX 76104  
**(817) 335-7946**  
Gender: Female  
Ages 0-99

**†Cross, Matthew R DPT**

Coppell Spine & Sports Rehab LP  
4364 Heritage Trace Parkway Suite 108  
Fort Worth, TX 76244  
**(817) 379-1400**  
Gender: Male  
Ages 0-99

**†Dellepiane, Gabriella P DPT**

Crossroads Physical Therapy Limited Partnership  
160 West Magnolia Avenue Suite 2  
Fort Worth, TX 76104  
**(817) 335-7946**  
Gender: Female  
Ages 0-99

**†Dobbins, Matthew C DPT**

Green Oaks Physical Therapy LP  
6116 Lake Worth Boulevard Suite 100  
Fort Worth, TX 76135  
**(817) 984-3260**  
Gender: Male  
Ages 0-99

**†Fletcher, Joshua J PT, DPT**

Coppell Spine & Sports Rehab LP  
4364 Heritage Trace Parkway Suite 108  
Fort Worth, TX 76244  
**(817) 379-1400**  
Gender: Male  
Ages 0-99

**†Foster, Deion PT, DPT**

Coppell Spine & Sports Rehab LP  
4364 Heritage Trace Parkway Suite 108  
Fort Worth, TX 76244  
**(817) 379-1400**  
Gender: Male  
Ages 0-99

**†Garcia, Dawn M DPT**

Crossroads Physical Therapy LP  
6116 Lake Worth Boulevard Suite 100  
Fort Worth, TX 76135  
**(817) 984-3260**  
Gender: Female  
Ages 0-99

**†Garcia, Dawn M DPT**

Green Oaks Physical Therapy Limited Partnership  
6116 Lake Worth Boulevard Suite 100  
Fort Worth, TX 76135  
**(817) 984-3260**  
Gender: Female  
Ages 0-99

**†Gorby, Katelyn M DPT, PT**

Coppell Spine & Sports Rehab LP  
4364 Heritage Trace Parkway Suite 108  
Fort Worth, TX 76244  
**(817) 379-1400**  
Gender: Female  
Ages 0-99

**†Gracyalny, Paige M PT**

Crossroads Physical Therapy Limited Partnership  
160 West Magnolia Avenue Suite 2  
Fort Worth, TX 76104  
**(817) 335-7946**  
Gender: Female  
Ages 0-99

**†Hager, Natalie A PT**

Green Oaks Physical Therapy LP  
6116 Lake Worth Boulevard Suite 100  
Fort Worth, TX 76135  
**(817) 984-3260**  
Gender: Female  
Ages 0-99

**†Han, David G DPT**

Crossroads Physical Therapy Limited Partnership  
160 West Magnolia Avenue Suite 2  
Fort Worth, TX 76104  
**(817) 335-7946**  
Gender: Male  
Ages 0-99

**†Hayes, Shannon M PT**

Coppell Spine & Sports Rehab LP  
4364 Heritage Trace Parkway Suite 108  
Fort Worth, TX 76244  
**(817) 379-1400**  
Gender: Female  
Ages 0-99

**†Higgs, Sonora L DPT, PT**

Coppell Spine and Sports Rehab Limited Partnership  
4364 Heritage Trace Parkway Suite 108  
Fort Worth, TX 76244  
**(817) 379-1400**  
Gender: Female  
Ages 0-99

**†Hiller, Jay M DPT**

Coppell Spine & Sports Rehab LP  
4364 Heritage Trace Parkway Suite 108  
Fort Worth, TX 76244  
**(817) 379-1400**  
Gender: Male  
Ages 0-99

**†Hoover, Dylan C DPT**

Coppell Spine and Sports Rehab Limited Partnership  
4364 Heritage Trace Parkway Suite 108  
Fort Worth, TX 76244  
**(817) 379-1400**  
Gender: Male  
Ages 0-99

**†Jackson, Jared M PT**

Crossroads Physical Therapy Limited Partnership  
160 West Magnolia Avenue Suite 2  
Fort Worth, TX 76104  
**(817) 335-7946**  
Gender: Male  
Ages 0-99

**†Jackson, Jared M PT**

Green Oaks Physical Therapy LP  
160 West Magnolia Avenue Suite 2  
Fort Worth, TX 76104  
**(817) 335-7946**  
Gender: Male  
Ages 0-99

**†Jarzombek, Leigha T DPT, PT**

Coppell Spine & Sports Rehab LP  
4364 Heritage Trace Parkway Suite 108  
Fort Worth, TX 76244  
**(817) 379-1400**  
Gender: Female  
Ages 0-99

**†Jeffers, Trey A PT**

Coppell Spine and Sports Rehab Limited Partnership  
4364 Heritage Trace Parkway Suite 108  
Fort Worth, TX 76244  
**(817) 379-1400**  
Gender: Male  
Ages 0-99

**†Jepson, Madeline A PT**

Coppell Spine & Sports Rehab LP  
4364 Heritage Trace Parkway Suite 108  
Fort Worth, TX 76244  
**(817) 379-1400**  
Gender: Female  
Ages 0-99

**†Kuiper, Myles S DPT**

Coppell Spine and Sports Rehab  
Limited Partnership  
4364 Heritage Trace Parkway Suite 108  
Fort Worth, TX 76244  
**(817) 379-1400**  
Gender: Male  
Ages 0-99

**†Lao, Alexander C DPT**

Coppell Spine and Sports Rehab  
Limited Partnership  
4364 Heritage Trace Parkway Suite 108  
Fort Worth, TX 76244  
**(817) 379-1400**  
Gender: Male  
Ages 0-99

**†Long, Corey T PT**

Coppell Spine and Sports Rehab  
Limited Partnership  
4364 Heritage Trace Parkway Suite 108  
Fort Worth, TX 76244  
**(817) 379-1400**  
Gender: Male  
Ages 0-99

**†Lopez Gomez, Ana C DPT, PT**

Green Oaks Physical Therapy Limited  
Partnership  
6116 Lake Worth Boulevard Suite 100  
Fort Worth, TX 76135  
**(817) 984-3260**  
Gender: Female  
Ages 0-99

**†Maki, Jordan E PT, DPT**

Green Oaks Physical Therapy Limited  
Partnership  
6116 Lake Worth Boulevard Suite 100  
Fort Worth, TX 76135  
**(817) 984-3260**  
Gender: Female  
Ages 0-99

**†Mallory, Dustin S PT**

Crossroads Physical Therapy LP  
160 West Magnolia Avenue Suite 2  
Fort Worth, TX 76104  
**(817) 335-7946**  
Gender: Male  
Ages 0-99

**†Mallory, Dustin S PT**

Green Oaks Physical Therapy Limited  
Partnership  
160 West Magnolia Avenue Suite 2  
Fort Worth, TX 76104  
**(817) 335-7946**  
Gender: Male  
Ages 0-99

**†Mallory, Dustin S PT**

Spring-Klein Physical Therapy  
160 West Magnolia Avenue Suite 2  
Fort Worth, TX 76104  
**(817) 335-7946**  
Gender: Male  
Ages 0-99

**†Michels, Anthony S DPT**

Achieve Physical Therapy and  
Performance Limited Partnership  
160 West Magnolia Avenue Suite 2  
Fort Worth, TX 76104  
**(817) 335-7946**  
Gender: Male  
Ages 0-99

**†Michels, Anthony S DPT**

Achieve Physical Therapy and  
Performance Limited Partnership  
4364 Heritage Trace Parkway Suite 108  
Fort Worth, TX 76244  
**(817) 379-1400**  
Gender: Male  
Ages 0-99

**†Michels, Anthony S DPT**

Coppell Spine & Sports Rehab LP  
160 West Magnolia Avenue Suite 2  
Fort Worth, TX 76104  
**(817) 335-7946**  
Gender: Male  
Ages 0-99

**†Michels, Anthony S DPT**

Coppell Spine & Sports Rehab LP  
4364 Heritage Trace Parkway Suite 108  
Fort Worth, TX 76244  
**(817) 379-1400**  
Gender: Male  
Ages 0-99

**†Miglin, Blake J OCS, CSCS, DPT, PT**

Coppell Spine & Sports Rehab LP  
4364 Heritage Trace Parkway Suite 108  
Fort Worth, TX 76244  
**(817) 379-1400**  
Gender: Male  
Ages 0-99

**†Miles, Andy N PT**

Crossroads Physical Therapy LP  
160 West Magnolia Avenue Suite 2  
Fort Worth, TX 76104  
**(817) 335-7946**  
Gender: Male  
Ages 0-99

**†Miller, Jacob M PT**

Coppell Spine & Sports Rehab LP  
4364 Heritage Trace Parkway Suite 108  
Fort Worth, TX 76244  
**(817) 379-1400**  
Gender: Male  
Ages 0-99

**†Miller, Kyle J DPT**

Coppell Spine and Sports Rehab  
Limited Partnership  
4364 Heritage Trace Parkway Suite 108  
Fort Worth, TX 76244  
**(817) 379-1400**  
Gender: Male  
Ages 0-99

**†Millweard, Brittany D DPT**

Coppell Spine & Sports Rehab LP  
4364 Heritage Trace Parkway Suite 108  
Fort Worth, TX 76244  
**(817) 379-1400**  
Gender: Female  
Ages 0-99

**†Minor, Misty A PT**

Coppell Spine & Sports Rehab LP  
4364 Heritage Trace Parkway Suite 108  
Fort Worth, TX 76244  
**(817) 379-1400**  
Gender: Female  
Ages 0-99

**†Mitchell, Ethan A DPT, PT**

Coppell Spine & Sports Rehab LP  
4364 Heritage Trace Parkway Suite 108  
Fort Worth, TX 76244  
**(817) 379-1400**  
Gender: Male  
Ages 0-99

**†Mootz, Josephine G PT, DPT**

Coppell Spine & Sports Rehab LP  
4364 Heritage Trace Parkway Suite 108  
Fort Worth, TX 76244  
**(817) 379-1400**  
Gender: Female  
Ages 0-99

**†Morales, Andrew J PT, DPT**

Green Oaks Physical Therapy LP  
6116 Lake Worth Boulevard Suite 100  
Fort Worth, TX 76135  
**(817) 984-3260**  
Gender: Male  
Ages 0-99

**†Nguyen, Luat Z PT**

Green Oaks Physical Therapy LP  
6116 Lake Worth Boulevard Suite 100  
Fort Worth, TX 76135  
**(817) 984-3260**  
Gender: Male  
Ages 0-99

**†Ochoa, Megan R DPT**

Coppell Spine & Sports Rehab LP  
4364 Heritage Trace Parkway Suite 108  
Fort Worth, TX 76244  
**(817) 379-1400**  
Gender: Female  
Ages 0-99

**†Ohradzansky, Payton N PT**

Coppell Spine & Sports Rehab LP  
4364 Heritage Trace Parkway Suite 108  
Fort Worth, TX 76244  
**(817) 379-1400**  
Gender: Female  
Ages 0-99

**†Ong, Brandon T PT, DPT**

Coppell Spine and Sports Rehab  
Limited Partnership  
4364 Heritage Trace Parkway Suite 108  
Fort Worth, TX 76244  
**(817) 379-1400**  
Gender: Male  
Ages 0-99

**†Panzino, Shelby C PT**

Crossroads Physical Therapy Limited Partnership  
160 West Magnolia Avenue Suite 2  
Fort Worth, TX 76104  
**(817) 335-7946**  
Gender: Female  
Ages 0-99

**†Panzino, Shelby C PT**

Green Oaks Physical Therapy LP  
160 West Magnolia Avenue Suite 2  
Fort Worth, TX 76104  
**(817) 335-7946**  
Gender: Female  
Ages 0-99

**†Parikh, Cameron B PT**

Crossroads Physical Therapy Limited Partnership  
160 West Magnolia Avenue Suite 2  
Fort Worth, TX 76104  
**(817) 335-7946**  
Gender: Male  
Ages 0-99

**†Parikh, Cameron B PT**

Green Oaks Physical Therapy LP  
160 West Magnolia Avenue Suite 2  
Fort Worth, TX 76104  
**(817) 335-7946**  
Gender: Male  
Ages 0-99

**†Parks, Dewey M DPT**

Coppell Spine & Sports Rehab LP  
4364 Heritage Trace Parkway Suite 108  
Fort Worth, TX 76244  
**(817) 379-1400**  
Gender: Male  
Ages 0-99

**†Patel, Ashis D DPT, PT**

Coppell Spine and Sports Rehab Limited Partnership  
4364 Heritage Trace Parkway Suite 108  
Fort Worth, TX 76244  
**(817) 379-1400**  
Gender: Male  
Ages 0-99

**†Patel, Meghana B PT**

Coppell Spine & Sports Rehab LP  
4364 Heritage Trace Parkway Suite 108  
Fort Worth, TX 76244  
**(817) 379-1400**  
Gender: Female  
Ages 0-99

**†Pattison, Allyson M DPT, PT**

Coppell Spine & Sports Rehab LP  
4364 Heritage Trace Parkway Suite 108  
Fort Worth, TX 76244  
**(817) 379-1400**  
Gender: Female  
Ages 0-99

**†Perez, Ryan S PT**

Coppell Spine & Sports Rehab LP  
4364 Heritage Trace Parkway Suite 108  
Fort Worth, TX 76244  
**(817) 379-1400**  
Gender: Male  
Ages 0-99

**†Pham, Jaquelynn K DPT**

Coppell Spine & Sports Rehab LP  
4364 Heritage Trace Parkway Suite 108  
Fort Worth, TX 76244  
**(817) 379-1400**  
Gender: Female  
Ages 0-99

**†Piacente, Taylor R PT**

Green Oaks Physical Therapy Limited Partnership  
6116 Lake Worth Boulevard Suite 100  
Fort Worth, TX 76135  
**(817) 984-3260**  
Gender: Female  
Ages 0-99

**†Pollard, Meghan D PT**

Crossroads Physical Therapy LP  
160 West Magnolia Avenue Suite 2  
Fort Worth, TX 76104  
**(817) 335-7946**  
Gender: Female  
Ages 0-99

**†Ponciano, Javier DPT, PT**

Coppell Spine and Sports Rehab Limited Partnership  
4364 Heritage Trace Parkway Suite 108  
Fort Worth, TX 76244  
**(817) 379-1400**  
Gender: Male  
Ages 0-99

**†Qashmar, Hamed DPT**

Green Oaks Physical Therapy LP  
6116 Lake Worth Boulevard Suite 100  
Fort Worth, TX 76135  
**(817) 984-3260**  
Gender: Male  
Ages 0-99

**†Ramos, Joshua D DPT, PT**

Green Oaks Physical Therapy LP  
6116 Lake Worth Boulevard Suite 100  
Fort Worth, TX 76135  
**(817) 984-3260**  
Gender: Male  
Ages 0-99

**†Reed, Cailleigh E DPT**

Coppell Spine & Sports Rehab LP  
4364 Heritage Trace Parkway Suite 108  
Fort Worth, TX 76244  
**(817) 379-1400**  
Gender: Female  
Ages 0-99

**†Richardson, Christopher PT, DPT**

Coppell Spine & Sports Rehab LP  
4364 Heritage Trace Parkway Suite 108  
Fort Worth, TX 76244  
**(817) 379-1400**  
Gender: Male  
Ages 0-99

**†Roberson, Meagan K DPT**

Coppell Spine & Sports Rehab LP  
4364 Heritage Trace Parkway Suite 108  
Fort Worth, TX 76244  
**(817) 379-1400**  
Gender: Female  
Ages 0-99

**†Rodriguez, Emmitt E PT, DPT**

Green Oaks Physical Therapy LP  
6116 Lake Worth Boulevard Suite 100  
Fort Worth, TX 76135  
**(817) 984-3260**  
Gender: Male  
Ages 0-99

**†Rose, Erin B PT**

Crossroads Physical Therapy Limited Partnership  
160 West Magnolia Avenue Suite 2  
Fort Worth, TX 76104  
**(817) 335-7946**  
Gender: Female  
Ages 0-99

**†Rousseva, Maria DPT, PT**

Crossroads Physical Therapy Limited Partnership  
160 West Magnolia Avenue Suite 2  
Fort Worth, TX 76104  
**(817) 335-7946**  
Gender: Female  
Ages 0-99

**†Rousseva, Maria DPT, PT**

Green Oaks Physical Therapy LP  
160 West Magnolia Avenue Suite 2  
Fort Worth, TX 76104  
**(817) 335-7946**  
Gender: Female  
Ages 0-99

**†Rue, Brian C DPT**

Coppell Spine & Sports Rehab LP  
4364 Heritage Trace Parkway Suite 108  
Fort Worth, TX 76244  
**(817) 379-1400**  
Gender: Male  
Ages 0-99

**†Ruhnke, Lauren J DPT**

Coppell Spine & Sports Rehab LP  
4364 Heritage Trace Parkway Suite 108  
Fort Worth, TX 76244  
**(817) 379-1400**  
Gender: Female  
Ages 0-99

**†Schober, Cherica A PT**

Crossroads Physical Therapy Limited Partnership  
160 West Magnolia Avenue Suite 2  
Fort Worth, TX 76104  
**(817) 335-7946**  
Gender: Female  
Ages 0-99

**†Schober, Cherica A PT**

Green Oaks Physical Therapy LP  
160 West Magnolia Avenue Suite 2  
Fort Worth, TX 76104  
**(817) 335-7946**  
Gender: Female  
Ages 0-99

†**Shimoda, Daniel M PT, DPT**  
Coppell Spine & Sports Rehab LP  
4364 Heritage Trace Parkway Suite 108  
Fort Worth, TX 76244  
**(817) 379-1400**  
Gender: Male  
Ages 0-99

†**Short, Alicia P DPT**  
Coppell Spine & Sports Rehab LP  
4364 Heritage Trace Parkway Suite 108  
Fort Worth, TX 76244  
**(817) 379-1400**  
Gender: Female  
Ages 0-99

†**Simmons, James M PT**  
Crossroads Physical Therapy Limited  
Partnership  
160 West Magnolia Avenue Suite 2  
Fort Worth, TX 76104  
**(817) 335-7946**  
Gender: Male  
Ages 0-99

†**Sims, John P PT**  
Achieve Physical Therapy and  
Performance Limited Partnership  
4364 Heritage Trace Parkway Suite 108  
Fort Worth, TX 76244  
**(817) 379-1400**  
Gender: Male  
Ages 0-99

†**Sims, John P PT**  
Coppell Spine & Sports Rehab LP  
4364 Heritage Trace Parkway Suite 108  
Fort Worth, TX 76244  
**(817) 379-1400**  
Gender: Male  
Ages 0-99

†**Singh, Rachna DPT**  
Green Oaks Physical Therapy LP  
6116 Lake Worth Boulevard Suite 100  
Fort Worth, TX 76135  
**(817) 984-3260**  
Gender: Female  
Ages 0-99

†**Six, Julianne F PT**  
Green Oaks Physical Therapy LP  
6116 Lake Worth Boulevard Suite 100  
Fort Worth, TX 76135  
**(817) 984-3260**  
Gender: Female  
Ages 0-99

†**Smith, Farrah E PT**  
Crossroads Physical Therapy Limited  
Partnership  
160 West Magnolia Avenue Suite 2  
Fort Worth, TX 76104  
**(817) 335-7946**  
Gender: Female  
Ages 0-99

†**Smith, Farrah E PT**  
Green Oaks Physical Therapy LP  
160 West Magnolia Avenue Suite 2  
Fort Worth, TX 76104  
**(817) 335-7946**  
Gender: Female  
Ages 0-99

†**Smith, Tavia K PT, DPT**  
Coppell Spine & Sports Rehab LP  
4364 Heritage Trace Parkway Suite 108  
Fort Worth, TX 76244  
**(817) 379-1400**  
Gender: Female  
Ages 0-99

†**Solis, Brandon M PT, DPT**  
Green Oaks Physical Therapy LP  
6116 Lake Worth Boulevard Suite 100  
Fort Worth, TX 76135  
**(817) 984-3260**  
Gender: Male  
Ages 0-99

†**Spence, Randi J DPT, PT**  
Coppell Spine & Sports Rehab LP  
4364 Heritage Trace Parkway Suite 108  
Fort Worth, TX 76244  
**(817) 379-1400**  
Gender: Female  
Ages 0-99

†**Sterling, Nicholas A PT, DPT**  
Green Oaks Physical Therapy LP  
6116 Lake Worth Boulevard Suite 100  
Fort Worth, TX 76135  
**(817) 984-3260**  
Gender: Male  
Ages 0-99

†**Strazzulla, Raymond DPT, PT**  
Coppell Spine & Sports Rehab LP  
4364 Heritage Trace Parkway Suite 108  
Fort Worth, TX 76244  
**(817) 379-1400**  
Gender: Male  
Ages 0-99

†**Thompson, Matthew R DPT**  
Achieve Physical Therapy and  
Performance Limited Partnership  
4364 Heritage Trace Parkway Suite 108  
Fort Worth, TX 76244  
**(817) 379-1400**  
Gender: Male  
Ages 0-99

†**Thompson, Matthew R DPT**  
Coppell Spine & Sports Rehab LP  
4364 Heritage Trace Parkway Suite 108  
Fort Worth, TX 76244  
**(817) 379-1400**  
Gender: Male  
Ages 0-99

†**Thor, Lindsay J PT, DPT**  
Coppell Spine & Sports Rehab LP  
4364 Heritage Trace Parkway Suite 108  
Fort Worth, TX 76244  
**(817) 379-1400**  
Gender: Female  
Ages 0-99

†**Townsend, Cherlynn R DPT**  
Coppell Spine and Sports Rehab  
Limited Partnership  
4364 Heritage Trace Parkway Suite 108  
Fort Worth, TX 76244  
**(817) 379-1400**  
Gender: Female  
Ages 0-99

†**Vo, Sean H DPT, PT**  
Green Oaks Physical Therapy LP  
6116 Lake Worth Boulevard Suite 100  
Fort Worth, TX 76135  
**(817) 984-3260**  
Gender: Male  
Ages 0-99

†**Walling, Aaron DPT, PT**  
Green Oaks Physical Therapy LP  
6116 Lake Worth Boulevard Suite 100  
Fort Worth, TX 76135  
**(817) 984-3260**  
Gender: Male  
Ages 0-99

†**Wells, Sarah N PT**  
Coppell Spine & Sports Rehab LP  
4364 Heritage Trace Parkway Suite 108  
Fort Worth, TX 76244  
**(817) 379-1400**  
Gender: Female  
Ages 0-99

†**Wilkie, Kyle M DPT, PT**  
Crossroads Physical Therapy Limited  
Partnership  
160 West Magnolia Avenue Suite 2  
Fort Worth, TX 76104  
**(817) 335-7946**  
Gender: Male  
Ages 0-99

†**Williams, Susie X DPT**  
Coppell Spine & Sports Rehab LP  
4364 Heritage Trace Parkway Suite 108  
Fort Worth, TX 76244  
**(817) 379-1400**  
Gender: Female  
Ages 0-99

†**Womble, Christopher C DPT**  
Coppell Spine & Sports Rehab LP  
4364 Heritage Trace Parkway Suite 108  
Fort Worth, TX 76244  
**(817) 379-1400**  
Gender: Male  
Ages 0-99

#### Grapevine

†**Alexander, Mason J DPT**  
Coppell Spine & Sports Rehab LP  
2030 Glade Road Suite 200  
Grapevine, TX 76051  
**(817) 684-0397**  
Gender: Male  
Ages 0-99

†**Baker, Aaron J PT**  
Coppell Spine & Sports Rehab LP  
2030 Glade Road Suite 200  
Grapevine, TX 76051  
**(817) 684-0397**  
Gender: Male  
Ages 0-99

Last Updated: 10/8/24



†**Barnes, Branford T PT**  
Coppell Spine and Sports Rehab  
Limited Partnership  
2030 Glade Road Suite 200  
Grapevine, TX 76051  
**(817) 684-0397**  
Gender: Male  
Ages 0-99

†**Blumenthal, Katelyn DPT, PT**  
Coppell Spine & Sports Rehab LP  
2030 Glade Road Suite 200  
Grapevine, TX 76051  
**(817) 684-0397**  
Gender: Female  
Ages 0-99

†**Boyd, Matthew D DPT**  
Coppell Spine & Sports Rehab LP  
2030 Glade Road Suite 200  
Grapevine, TX 76051  
**(817) 684-0397**  
Gender: Male  
Ages 0-99

†**Buchta, Chelsea M PT, DPT**  
Coppell Spine and Sports Rehab  
Limited Partnership  
2030 Glade Road Suite 200  
Grapevine, TX 76051  
**(817) 684-0397**  
Gender: Female  
Ages 0-99

†**Burgess, Brittney A DPT**  
Coppell Spine & Sports Rehab LP  
2030 Glade Road Suite 200  
Grapevine, TX 76051  
**(817) 684-0397**  
Gender: Female  
Ages 0-99

†**Cantu, Kyle D DPT**  
Coppell Spine & Sports Rehab LP  
2030 Glade Road Suite 200  
Grapevine, TX 76051  
**(817) 684-0397**  
Gender: Male  
Ages 0-99

†**Capili, Cullen R PT**  
Coppell Spine & Sports Rehab LP  
2030 Glade Road Suite 200  
Grapevine, TX 76051  
**(817) 684-0397**  
Gender: Male  
Ages 0-99

†**Choate, Madison M DPT**  
Coppell Spine & Sports Rehab LP  
2030 Glade Road Suite 200  
Grapevine, TX 76051  
**(817) 684-0397**  
Gender: Female  
Ages 0-99

†**Cowin, Kayley D PT, DPT**  
Coppell Spine & Sports Rehab LP  
2030 Glade Road Suite 200  
Grapevine, TX 76051  
**(817) 684-0397**  
Gender: Female  
Ages 0-99

†**Fletcher, Joshua J PT, DPT**  
Coppell Spine & Sports Rehab LP  
2030 Glade Road Suite 200  
Grapevine, TX 76051  
**(817) 684-0397**  
Gender: Male  
Ages 0-99

†**Foster, Deion PT, DPT**  
Coppell Spine & Sports Rehab LP  
2030 Glade Road Suite 200  
Grapevine, TX 76051  
**(817) 684-0397**  
Gender: Male  
Ages 0-99

†**Gorby, Katelyn M DPT, PT**  
Coppell Spine & Sports Rehab LP  
2030 Glade Road Suite 200  
Grapevine, TX 76051  
**(817) 684-0397**  
Gender: Female  
Ages 0-99

†**Hayes, Shannon M PT**  
Coppell Spine & Sports Rehab LP  
2030 Glade Road Suite 200  
Grapevine, TX 76051  
**(817) 684-0397**  
Gender: Female  
Ages 0-99

†**Higgs, Sonora L DPT, PT**  
Coppell Spine and Sports Rehab  
Limited Partnership  
2030 Glade Road Suite 200  
Grapevine, TX 76051  
**(817) 684-0397**  
Gender: Female  
Ages 0-99

†**Hiller, Jay M DPT**  
Coppell Spine & Sports Rehab LP  
2030 Glade Road Suite 200  
Grapevine, TX 76051  
**(817) 684-0397**  
Gender: Male  
Ages 0-99

†**Hoover, Dylan C DPT**  
Coppell Spine and Sports Rehab  
Limited Partnership  
2030 Glade Road Suite 200  
Grapevine, TX 76051  
**(817) 684-0397**  
Gender: Male  
Ages 0-99

†**Jarzombek, Leigha T DPT, PT**  
Coppell Spine & Sports Rehab LP  
2030 Glade Road Suite 200  
Grapevine, TX 76051  
**(817) 684-0397**  
Gender: Female  
Ages 0-99

†**Jeffers, Trey A PT**  
Coppell Spine and Sports Rehab  
Limited Partnership  
2030 Glade Road Suite 200  
Grapevine, TX 76051  
**(817) 684-0397**  
Gender: Male  
Ages 0-99

†**Jepson, Madeline A PT**  
Coppell Spine & Sports Rehab LP  
2030 Glade Road Suite 200  
Grapevine, TX 76051  
**(817) 684-0397**  
Gender: Female  
Ages 0-99

†**Kuiper, Myles S DPT**  
Coppell Spine and Sports Rehab  
Limited Partnership  
2030 Glade Road Suite 200  
Grapevine, TX 76051  
**(817) 684-0397**  
Gender: Male  
Ages 0-99

†**Lao, Alexander C DPT**  
Coppell Spine and Sports Rehab  
Limited Partnership  
2030 Glade Road Suite 200  
Grapevine, TX 76051  
**(817) 684-0397**  
Gender: Male  
Ages 0-99

†**Long, Corey T PT**  
Coppell Spine and Sports Rehab  
Limited Partnership  
2030 Glade Road Suite 200  
Grapevine, TX 76051  
**(817) 684-0397**  
Gender: Male  
Ages 0-99

†**Michels, Anthony S DPT**  
Achieve Physical Therapy and  
Performance Limited Partnership  
2030 Glade Road Suite 200  
Grapevine, TX 76051  
**(817) 684-0397**  
Gender: Male  
Ages 0-99

†**Michels, Anthony S DPT**  
Coppell Spine & Sports Rehab LP  
2030 Glade Road Suite 200  
Grapevine, TX 76051  
**(817) 684-0397**  
Gender: Male  
Ages 0-99

†**Miglin, Blake J OCS, CSCS, DPT, PT**  
Coppell Spine & Sports Rehab LP  
2030 Glade Road Suite 200  
Grapevine, TX 76051  
**(817) 684-0397**  
Gender: Male  
Ages 0-99

**†Miller, Jacob M PT**

Coppell Spine & Sports Rehab LP  
2030 Glade Road Suite 200  
Grapevine, TX 76051  
**(817) 684-0397**  
Gender: Male  
Ages 0-99

**†Millweard, Brittany D DPT**

Coppell Spine & Sports Rehab LP  
2030 Glade Road Suite 200  
Grapevine, TX 76051  
**(817) 684-0397**  
Gender: Female  
Ages 0-99

**†Minor, Misty A PT**

Coppell Spine & Sports Rehab LP  
2030 Glade Road Suite 200  
Grapevine, TX 76051  
**(817) 684-0397**  
Gender: Female  
Ages 0-99

**†Mitchell, Ethan A DPT, PT**

Coppell Spine & Sports Rehab LP  
2030 Glade Road Suite 200  
Grapevine, TX 76051  
**(817) 684-0397**  
Gender: Male  
Ages 0-99

**†Mootz, Josephine G PT, DPT**

Coppell Spine & Sports Rehab LP  
2030 Glade Road Suite 200  
Grapevine, TX 76051  
**(817) 684-0397**  
Gender: Female  
Ages 0-99

**†Ochoa, Megan R DPT**

Coppell Spine & Sports Rehab LP  
2030 Glade Road Suite 200  
Grapevine, TX 76051  
**(817) 684-0397**  
Gender: Female  
Ages 0-99

**†Ohradzansky, Payton N PT**

Coppell Spine & Sports Rehab LP  
2030 Glade Road Suite 200  
Grapevine, TX 76051  
**(817) 684-0397**  
Gender: Female  
Ages 0-99

**†Ong, Brandon T PT, DPT**

Coppell Spine and Sports Rehab  
Limited Partnership  
2030 Glade Road Suite 200  
Grapevine, TX 76051  
**(817) 684-0397**  
Gender: Male  
Ages 0-99

**†Parks, Dewey M DPT**

Coppell Spine & Sports Rehab LP  
2030 Glade Road Suite 200  
Grapevine, TX 76051  
**(817) 684-0397**  
Gender: Male  
Ages 0-99

**†Patel, Ashis D DPT, PT**

Coppell Spine and Sports Rehab  
Limited Partnership  
2030 Glade Road Suite 200  
Grapevine, TX 76051  
**(817) 684-0397**  
Gender: Male  
Ages 0-99

**†Patel, Meghana B PT**

Coppell Spine & Sports Rehab LP  
2030 Glade Road Suite 200  
Grapevine, TX 76051  
**(817) 684-0397**  
Gender: Female  
Ages 0-99

**†Pattison, Allyson M DPT, PT**

Coppell Spine & Sports Rehab LP  
2030 Glade Road Suite 200  
Grapevine, TX 76051  
**(817) 684-0397**  
Gender: Female  
Ages 0-99

**†Perez, Ryan S PT**

Coppell Spine & Sports Rehab LP  
2030 Glade Road Suite 200  
Grapevine, TX 76051  
**(817) 684-0397**  
Gender: Male  
Ages 0-99

**†Pham, Jaquelynn K DPT**

Coppell Spine & Sports Rehab LP  
2030 Glade Road Suite 200  
Grapevine, TX 76051  
**(817) 684-0397**  
Gender: Female  
Ages 0-99

**†Ponciano, Javier DPT, PT**

Coppell Spine and Sports Rehab  
Limited Partnership  
2030 Glade Road Suite 200  
Grapevine, TX 76051  
**(817) 684-0397**  
Gender: Male  
Ages 0-99

**†Reed, Cailleigh E DPT**

Coppell Spine & Sports Rehab LP  
2030 Glade Road Suite 200  
Grapevine, TX 76051  
**(817) 684-0397**  
Gender: Female  
Ages 0-99

**†Richardson, Christopher PT, DPT**

Coppell Spine & Sports Rehab LP  
2030 Glade Road Suite 200  
Grapevine, TX 76051  
**(817) 684-0397**  
Gender: Male  
Ages 0-99

**†Shimoda, Daniel M PT, DPT**

Coppell Spine & Sports Rehab LP  
2030 Glade Road Suite 200  
Grapevine, TX 76051  
**(817) 684-0397**  
Gender: Male  
Ages 0-99

**†Short, Alicia P DPT**

Coppell Spine & Sports Rehab LP  
2030 Glade Road Suite 200  
Grapevine, TX 76051  
**(817) 684-0397**  
Gender: Female  
Ages 0-99

**†Sims, John P PT**

Achieve Physical Therapy and  
Performance Limited Partnership  
2030 Glade Road Suite 200  
Grapevine, TX 76051  
**(817) 684-0397**  
Gender: Male  
Ages 0-99

**†Sims, John P PT**

Coppell Spine & Sports Rehab LP  
2030 Glade Road Suite 200  
Grapevine, TX 76051  
**(817) 684-0397**  
Gender: Male  
Ages 0-99

**†Smith, Tavia K PT, DPT**

Coppell Spine & Sports Rehab LP  
2030 Glade Road Suite 200  
Grapevine, TX 76051  
**(817) 684-0397**  
Gender: Female  
Ages 0-99

**†Spence, Randi J DPT, PT**

Coppell Spine & Sports Rehab LP  
2030 Glade Road Suite 200  
Grapevine, TX 76051  
**(817) 684-0397**  
Gender: Female  
Ages 0-99

**†Strazzulla, Raymond DPT, PT**

Coppell Spine & Sports Rehab LP  
2030 Glade Road Suite 200  
Grapevine, TX 76051  
**(817) 684-0397**  
Gender: Male  
Ages 0-99

**†Thompson, Matthew R DPT**

Achieve Physical Therapy and  
Performance Limited Partnership  
2030 Glade Road Suite 200  
Grapevine, TX 76051  
**(817) 684-0397**  
Gender: Male  
Ages 0-99

**†Thompson, Matthew R DPT**

Coppell Spine & Sports Rehab LP  
2030 Glade Road Suite 200  
Grapevine, TX 76051  
**(817) 684-0397**  
Gender: Male  
Ages 0-99

**†Thor, Lindsay J PT, DPT**

Coppell Spine & Sports Rehab LP  
2030 Glade Road Suite 200  
Grapevine, TX 76051  
**(817) 684-0397**  
Gender: Female  
Ages 0-99

Last Updated: 10/8/24

+: Hospital Privileges †: Open For New Patients \*\*\*: Board Certification Information on File

**†Townsend, Cherlynn R DPT**

Coppell Spine and Sports Rehab  
Limited Partnership  
2030 Glade Road Suite 200  
Grapevine, TX 76051  
**(817) 684-0397**  
Gender: Female  
Ages 0-99

**†Wells, Sarah N PT**

Coppell Spine & Sports Rehab LP  
2030 Glade Road Suite 200  
Grapevine, TX 76051  
**(817) 684-0397**  
Gender: Female  
Ages 0-99

**†Williams, Susie X DPT**

Coppell Spine & Sports Rehab LP  
2030 Glade Road Suite 200  
Grapevine, TX 76051  
**(817) 684-0397**  
Gender: Female  
Ages 0-99

**†Womble, Christopher C DPT**

Coppell Spine & Sports Rehab LP  
2030 Glade Road Suite 200  
Grapevine, TX 76051  
**(817) 684-0397**  
Gender: Male  
Ages 0-99

**Haslet****†Alexander, Mason J DPT**

Coppell Spine & Sports Rehab LP  
12520 Willow Springs Road Building 104  
Haslet, TX 76052  
**(817) 210-6196**  
Gender: Male  
Ages 0-99

**†Baker, Aaron J PT**

Coppell Spine & Sports Rehab LP  
12520 Willow Springs Road Building 104  
Haslet, TX 76052  
**(817) 210-6196**  
Gender: Male  
Ages 0-99

**†Barnes, Branford T PT**

Coppell Spine and Sports Rehab  
Limited Partnership  
12520 Willow Springs Road Building 104  
Haslet, TX 76052  
**(817) 210-6196**  
Gender: Male  
Ages 0-99

**†Blumenthal, Katelyn DPT, PT**

Coppell Spine & Sports Rehab LP  
12520 Willow Springs Road Building 104  
Haslet, TX 76052  
**(817) 210-6196**  
Gender: Female  
Ages 0-99

**†Boyd, Matthew D DPT**

Coppell Spine & Sports Rehab LP  
12520 Willow Springs Road Building 104  
Haslet, TX 76052  
**(817) 210-6196**  
Gender: Male  
Ages 0-99

**†Buchta, Chelsea M PT, DPT**

Coppell Spine and Sports Rehab  
Limited Partnership  
12520 Willow Springs Road Building 104  
Haslet, TX 76052  
**(817) 210-6196**  
Gender: Female  
Ages 0-99

**†Burgess, Brittney A DPT**

Coppell Spine & Sports Rehab LP  
12520 Willow Springs Road Building 104  
Haslet, TX 76052  
**(817) 210-6196**  
Gender: Female  
Ages 0-99

**†Cantu, Kyle D DPT**

Coppell Spine & Sports Rehab LP  
12520 Willow Springs Road Building 104  
Haslet, TX 76052  
**(817) 210-6196**  
Gender: Male  
Ages 0-99

**†Capili, Cullen R PT**

Coppell Spine & Sports Rehab LP  
12520 Willow Springs Road Building 104  
Haslet, TX 76052  
**(817) 210-6196**  
Gender: Male  
Ages 0-99

**†Choate, Madison M DPT**

Coppell Spine & Sports Rehab LP  
12520 Willow Springs Road Building 104  
Haslet, TX 76052  
**(817) 210-6196**  
Gender: Female  
Ages 0-99

**†Cowan, Kayley D PT, DPT**

Coppell Spine & Sports Rehab LP  
12520 Willow Springs Road Building 104  
Haslet, TX 76052  
**(817) 210-6196**  
Gender: Female  
Ages 0-99

**†Cross, Matthew R DPT**

Coppell Spine & Sports Rehab LP  
12520 Willow Springs Road Building 104  
Haslet, TX 76052  
**(817) 210-6196**  
Gender: Male  
Ages 0-99

**†Fletcher, Joshua J PT, DPT**

Coppell Spine & Sports Rehab LP  
12520 Willow Springs Road Building 104  
Haslet, TX 76052  
**(817) 210-6196**  
Gender: Male  
Ages 0-99

**†Foster, Deion PT, DPT**

Coppell Spine & Sports Rehab LP  
12520 Willow Springs Road Building 104  
Haslet, TX 76052  
**(817) 210-6196**  
Gender: Male  
Ages 0-99

**†Gorby, Katelyn M DPT, PT**

Coppell Spine & Sports Rehab LP  
12520 Willow Springs Road Building 104  
Haslet, TX 76052  
**(817) 210-6196**  
Gender: Female  
Ages 0-99

**†Hayes, Shannon M PT**

Coppell Spine & Sports Rehab LP  
12520 Willow Springs Road Building 104  
Haslet, TX 76052  
**(817) 210-6196**  
Gender: Female  
Ages 0-99

**†Higgs, Sonora L DPT, PT**

Coppell Spine and Sports Rehab  
Limited Partnership  
12520 Willow Springs Road Building 104  
Haslet, TX 76052  
**(817) 210-6196**  
Gender: Female  
Ages 0-99

**†Hiller, Jay M DPT**

Coppell Spine & Sports Rehab LP  
12520 Willow Springs Road Building 104  
Haslet, TX 76052  
**(817) 210-6196**  
Gender: Male  
Ages 0-99

**†Hoover, Dylan C DPT**

Coppell Spine and Sports Rehab  
Limited Partnership  
12520 Willow Springs Road Building 104  
Haslet, TX 76052  
**(817) 210-6196**  
Gender: Male  
Ages 0-99

**†Jarzombek, Leigha T DPT, PT**

Coppell Spine & Sports Rehab LP  
12520 Willow Springs Road Building 104  
Haslet, TX 76052  
**(817) 210-6196**  
Gender: Female  
Ages 0-99

**†Jeffers, Trey A PT**

Coppell Spine and Sports Rehab  
Limited Partnership  
12520 Willow Springs Road Building 104  
Haslet, TX 76052  
**(817) 210-6196**  
Gender: Male  
Ages 0-99

**†Jepson, Madeline A PT**

Coppell Spine & Sports Rehab LP  
 12520 Willow Springs Road Building 104  
 Haslet, TX 76052  
**(817) 210-6196**  
 Gender: Female  
 Ages 0-99

**†Kuiper, Myles S DPT**

Coppell Spine and Sports Rehab  
 Limited Partnership  
 12520 Willow Springs Road Building 104  
 Haslet, TX 76052  
**(817) 210-6196**  
 Gender: Male  
 Ages 0-99

**†Lao, Alexander C DPT**

Coppell Spine and Sports Rehab  
 Limited Partnership  
 12520 Willow Springs Road Building 104  
 Haslet, TX 76052  
**(817) 210-6196**  
 Gender: Male  
 Ages 0-99

**†Long, Corey T PT**

Coppell Spine and Sports Rehab  
 Limited Partnership  
 12520 Willow Springs Road Building 104  
 Haslet, TX 76052  
**(817) 210-6196**  
 Gender: Male  
 Ages 0-99

**†Michels, Anthony S DPT**

Achieve Physical Therapy and  
 Performance Limited Partnership  
 12520 Willow Springs Road Building 104  
 Haslet, TX 76052  
**(817) 210-6196**  
 Gender: Male  
 Ages 0-99

**†Michels, Anthony S DPT**

Coppell Spine & Sports Rehab LP  
 12520 Willow Springs Road Building 104  
 Haslet, TX 76052  
**(817) 210-6196**  
 Gender: Male  
 Ages 0-99

**†Miglin, Blake J OCS, CSCS, DPT, PT**

Coppell Spine & Sports Rehab LP  
 12520 Willow Springs Road Building 104  
 Haslet, TX 76052  
**(817) 210-6196**  
 Gender: Male  
 Ages 0-99

**†Miller, Jacob M PT**

Coppell Spine & Sports Rehab LP  
 12520 Willow Springs Road Building 104  
 Haslet, TX 76052  
**(817) 210-6196**  
 Gender: Male  
 Ages 0-99

**†Miller, Kyle J DPT**

Coppell Spine and Sports Rehab  
 Limited Partnership  
 12520 Willow Springs Road Building 104  
 Haslet, TX 76052  
**(817) 210-6196**  
 Gender: Male  
 Ages 0-99

**†Millward, Brittany D DPT**

Coppell Spine & Sports Rehab LP  
 12520 Willow Springs Road Building 104  
 Haslet, TX 76052  
**(817) 210-6196**  
 Gender: Female  
 Ages 0-99

**†Minor, Misty A PT**

Coppell Spine & Sports Rehab LP  
 12520 Willow Springs Road Building 104  
 Haslet, TX 76052  
**(817) 210-6196**  
 Gender: Female  
 Ages 0-99

**†Mitchell, Ethan A DPT, PT**

Coppell Spine & Sports Rehab LP  
 12520 Willow Springs Road Building 104  
 Haslet, TX 76052  
**(817) 210-6196**  
 Gender: Male  
 Ages 0-99

**†Mootz, Josephine G PT, DPT**

Coppell Spine & Sports Rehab LP  
 12520 Willow Springs Road Building 104  
 Haslet, TX 76052  
**(817) 210-6196**  
 Gender: Female  
 Ages 0-99

**†Ochoa, Megan R DPT**

Coppell Spine & Sports Rehab LP  
 12520 Willow Springs Road Building 104  
 Haslet, TX 76052  
**(817) 210-6196**  
 Gender: Female  
 Ages 0-99

**†Ohradzansky, Payton N PT**

Coppell Spine & Sports Rehab LP  
 12520 Willow Springs Road Building 104  
 Haslet, TX 76052  
**(817) 210-6196**  
 Gender: Female  
 Ages 0-99

**†Ong, Brandon T PT, DPT**

Coppell Spine and Sports Rehab  
 Limited Partnership  
 12520 Willow Springs Road Building 104  
 Haslet, TX 76052  
**(817) 210-6196**  
 Gender: Male  
 Ages 0-99

**†Parks, Dewey M DPT**

Coppell Spine & Sports Rehab LP  
 12520 Willow Springs Road Building 104  
 Haslet, TX 76052  
**(817) 210-6196**  
 Gender: Male  
 Ages 0-99

**†Patel, Ashis D DPT, PT**

Coppell Spine and Sports Rehab  
 Limited Partnership  
 12520 Willow Springs Road Building 104  
 Haslet, TX 76052  
**(817) 210-6196**  
 Gender: Male  
 Ages 0-99

**†Patel, Meghana B PT**

Coppell Spine & Sports Rehab LP  
 12520 Willow Springs Road Building 104  
 Haslet, TX 76052  
**(817) 210-6196**  
 Gender: Female  
 Ages 0-99

**†Pattison, Allyson M DPT, PT**

Coppell Spine & Sports Rehab LP  
 12520 Willow Springs Road Building 104  
 Haslet, TX 76052  
**(817) 210-6196**  
 Gender: Female  
 Ages 0-99

**†Perez, Ryan S PT**

Coppell Spine & Sports Rehab LP  
 12520 Willow Springs Road Building 104  
 Haslet, TX 76052  
**(817) 210-6196**  
 Gender: Male  
 Ages 0-99

**†Pham, Jaquelynn K DPT**

Coppell Spine & Sports Rehab LP  
 12520 Willow Springs Road Building 104  
 Haslet, TX 76052  
**(817) 210-6196**  
 Gender: Female  
 Ages 0-99

**†Ponciano, Javier DPT, PT**

Coppell Spine and Sports Rehab  
 Limited Partnership  
 12520 Willow Springs Road Building 104  
 Haslet, TX 76052  
**(817) 210-6196**  
 Gender: Male  
 Ages 0-99

**†Reed, Caileigh E DPT**

Coppell Spine & Sports Rehab LP  
 12520 Willow Springs Road Building 104  
 Haslet, TX 76052  
**(817) 210-6196**  
 Gender: Female  
 Ages 0-99

**†Richardson, Christopher PT, DPT**

Coppell Spine & Sports Rehab LP  
 12520 Willow Springs Road Building 104  
 Haslet, TX 76052  
**(817) 210-6196**  
 Gender: Male  
 Ages 0-99

**†Roberson, Meagan K DPT**

Coppell Spine & Sports Rehab LP  
 12520 Willow Springs Road Building 104  
 Haslet, TX 76052  
**(817) 210-6196**  
 Gender: Female  
 Ages 0-99

**†Rue, Brian C DPT**

Coppell Spine & Sports Rehab LP  
12520 Willow Springs Road Building 104  
Haslet, TX 76052

**(817) 210-6196**

Gender: Male  
Ages 0-99

**†Ruhnke, Lauren J DPT**

Coppell Spine & Sports Rehab LP  
12520 Willow Springs Road Building 104  
Haslet, TX 76052

**(817) 210-6196**

Gender: Female  
Ages 0-99

**†Shimoda, Daniel M PT, DPT**

Coppell Spine & Sports Rehab LP  
12520 Willow Springs Road Building 104  
Haslet, TX 76052

**(817) 210-6196**

Gender: Male  
Ages 0-99

**†Short, Alicia P DPT**

Coppell Spine & Sports Rehab LP  
12520 Willow Springs Road Building 104  
Haslet, TX 76052

**(817) 210-6196**

Gender: Female  
Ages 0-99

**†Sims, John P PT**

Achieve Physical Therapy and  
Performance Limited Partnership  
12520 Willow Springs Road Building 104  
Haslet, TX 76052

**(817) 210-6196**

Gender: Male  
Ages 0-99

**†Sims, John P PT**

Coppell Spine & Sports Rehab LP  
12520 Willow Springs Road Building 104  
Haslet, TX 76052

**(817) 210-6196**

Gender: Male  
Ages 0-99

**†Smith, Tavia K PT, DPT**

Coppell Spine & Sports Rehab LP  
12520 Willow Springs Road Building 104  
Haslet, TX 76052

**(817) 210-6196**

Gender: Female  
Ages 0-99

**†Spence, Randi J DPT, PT**

Coppell Spine & Sports Rehab LP  
12520 Willow Springs Road Building 104  
Haslet, TX 76052

**(817) 210-6196**

Gender: Female  
Ages 0-99

**†Strazzulla, Raymond DPT, PT**

Coppell Spine & Sports Rehab LP  
12520 Willow Springs Road Building 104  
Haslet, TX 76052

**(817) 210-6196**

Gender: Male  
Ages 0-99

**†Thompson, Matthew R DPT**

Achieve Physical Therapy and  
Performance Limited Partnership  
12520 Willow Springs Road Building 104  
Haslet, TX 76052

**(817) 210-6196**

Gender: Male  
Ages 0-99

**†Thompson, Matthew R DPT**

Coppell Spine & Sports Rehab LP  
12520 Willow Springs Road Building 104  
Haslet, TX 76052

**(817) 210-6196**

Gender: Male  
Ages 0-99

**†Thor, Lindsay J PT, DPT**

Coppell Spine & Sports Rehab LP  
12520 Willow Springs Road Building 104  
Haslet, TX 76052

**(817) 210-6196**

Gender: Female  
Ages 0-99

**†Townsend, Cherlynn R DPT**

Coppell Spine and Sports Rehab  
Limited Partnership  
12520 Willow Springs Road Building 104  
Haslet, TX 76052

**(817) 210-6196**

Gender: Female  
Ages 0-99

**†Wells, Sarah N PT**

Coppell Spine & Sports Rehab LP  
12520 Willow Springs Road Building 104  
Haslet, TX 76052

**(817) 210-6196**

Gender: Female  
Ages 0-99

**†Williams, Susie X DPT**

Coppell Spine & Sports Rehab LP  
12520 Willow Springs Road Building 104  
Haslet, TX 76052

**(817) 210-6196**

Gender: Female  
Ages 0-99

**†Womble, Christopher C DPT**

Coppell Spine & Sports Rehab LP  
12520 Willow Springs Road Building 104  
Haslet, TX 76052

**(817) 210-6196**

Gender: Male  
Ages 0-99

**Mansfield****†McDonald, Jonathan F PT**

Green Oaks Physical Therapy LP  
2851 Matlock Road Suite 600  
Mansfield, TX 76063

**(817) 473-6246**

Gender: Male  
Ages 0-99

**North Richland Hills****†Alexander, Mason J DPT**

Coppell Spine & Sports Rehab LP  
8700 North Tarrant Parkway Suite 113  
North Richland Hills, TX 76182

**(817) 498-8344**

Gender: Male  
Ages 0-99

**†Baker, Aaron J PT**

Coppell Spine & Sports Rehab LP  
8700 North Tarrant Parkway Suite 113  
North Richland Hills, TX 76182

**(817) 498-8344**

Gender: Male  
Ages 0-99

**†Barnes, Branford T PT**

Coppell Spine and Sports Rehab  
Limited Partnership  
8700 North Tarrant Parkway Suite 113  
North Richland Hills, TX 76182

**(817) 498-8344**

Gender: Male  
Ages 0-99

**†Blumenthal, Katelyn DPT, PT**

Coppell Spine & Sports Rehab LP  
8700 North Tarrant Parkway Suite 113  
North Richland Hills, TX 76182

**(817) 498-8344**

Gender: Female  
Ages 0-99

**†Boyd, Matthew D DPT**

Coppell Spine & Sports Rehab LP  
8700 North Tarrant Parkway Suite 113  
North Richland Hills, TX 76182

**(817) 498-8344**

Gender: Male  
Ages 0-99

**†Buchta, Chelsea M PT, DPT**

Coppell Spine and Sports Rehab  
Limited Partnership  
8700 North Tarrant Parkway Suite 113  
North Richland Hills, TX 76182

**(817) 498-8344**

Gender: Female  
Ages 0-99

**†Burgess, Brittney A DPT**

Coppell Spine & Sports Rehab LP  
8700 North Tarrant Parkway Suite 113  
North Richland Hills, TX 76182

**(817) 498-8344**

Gender: Female  
Ages 0-99

**†Cantu, Kyle D DPT**

Coppell Spine & Sports Rehab LP  
8700 North Tarrant Parkway Suite 113  
North Richland Hills, TX 76182

**(817) 498-8344**

Gender: Male  
Ages 0-99

**†Capili, Cullen R PT**

Coppell Spine & Sports Rehab LP  
8700 North Tarrant Parkway Suite 113  
North Richland Hills, TX 76182

**(817) 498-8344**

Gender: Male  
Ages 0-99

Last Updated: 10/8/24

†**Choate, Madison M DPT**  
Coppell Spine & Sports Rehab LP  
8700 North Tarrant Parkway Suite 113  
North Richland Hills, TX 76182  
**(817) 498-8344**  
Gender: Female  
Ages 0-99

†**Cross, Matthew R DPT**  
Coppell Spine & Sports Rehab LP  
8700 North Tarrant Parkway Suite 113  
North Richland Hills, TX 76182  
**(817) 498-8344**  
Gender: Male  
Ages 0-99

†**Fletcher, Joshua J PT, DPT**  
Coppell Spine & Sports Rehab LP  
8700 North Tarrant Parkway Suite 113  
North Richland Hills, TX 76182  
**(817) 498-8344**  
Gender: Male  
Ages 0-99

†**Foster, Deion PT, DPT**  
Coppell Spine & Sports Rehab LP  
8700 North Tarrant Parkway Suite 113  
North Richland Hills, TX 76182  
**(817) 498-8344**  
Gender: Male  
Ages 0-99

†**Gorby, Katelyn M DPT, PT**  
Coppell Spine & Sports Rehab LP  
8700 North Tarrant Parkway Suite 113  
North Richland Hills, TX 76182  
**(817) 498-8344**  
Gender: Female  
Ages 0-99

†**Hayes, Shannon M PT**  
Coppell Spine & Sports Rehab LP  
8700 North Tarrant Parkway Suite 113  
North Richland Hills, TX 76182  
**(817) 498-8344**  
Gender: Female  
Ages 0-99

†**Higgs, Sonora L DPT, PT**  
Coppell Spine and Sports Rehab  
Limited Partnership  
8700 North Tarrant Parkway Suite 113  
North Richland Hills, TX 76182  
**(817) 498-8344**  
Gender: Female  
Ages 0-99

†**Hiller, Jay M DPT**  
Coppell Spine & Sports Rehab LP  
8700 North Tarrant Parkway Suite 113  
North Richland Hills, TX 76182  
**(817) 498-8344**  
Gender: Male  
Ages 0-99

†**Hoover, Dylan C DPT**  
Coppell Spine and Sports Rehab  
Limited Partnership  
8700 North Tarrant Parkway Suite 113  
North Richland Hills, TX 76182  
**(817) 498-8344**  
Gender: Male  
Ages 0-99

†**Jarzombek, Leigha T DPT, PT**  
Coppell Spine & Sports Rehab LP  
8700 North Tarrant Parkway Suite 113  
North Richland Hills, TX 76182  
**(817) 498-8344**  
Gender: Female  
Ages 0-99

†**Jeffers, Trey A PT**  
Coppell Spine and Sports Rehab  
Limited Partnership  
8700 North Tarrant Parkway Suite 113  
North Richland Hills, TX 76182  
**(817) 498-8344**  
Gender: Male  
Ages 0-99

†**Jepson, Madeline A PT**  
Coppell Spine & Sports Rehab LP  
8700 North Tarrant Parkway Suite 113  
North Richland Hills, TX 76182  
**(817) 498-8344**  
Gender: Female  
Ages 0-99

†**Kuiper, Myles S DPT**  
Coppell Spine and Sports Rehab  
Limited Partnership  
8700 North Tarrant Parkway Suite 113  
North Richland Hills, TX 76182  
**(817) 498-8344**  
Gender: Male  
Ages 0-99

†**Lao, Alexander C DPT**  
Coppell Spine and Sports Rehab  
Limited Partnership  
8700 North Tarrant Parkway Suite 113  
North Richland Hills, TX 76182  
**(817) 498-8344**  
Gender: Male  
Ages 0-99

†**Long, Corey T PT**  
Coppell Spine and Sports Rehab  
Limited Partnership  
8700 North Tarrant Parkway Suite 113  
North Richland Hills, TX 76182  
**(817) 498-8344**  
Gender: Male  
Ages 0-99

†**Mata, Laura DPT**  
Green Oaks Physical Therapy Limited  
Partnership  
8700 North Tarrant Parkway Suite 113  
North Richland Hills, TX 76182  
**(817) 498-8344**  
Gender: Female  
Ages 0-99

†**Mata, Laura DPT**  
Spring-Klein Physical Therapy  
8700 North Tarrant Parkway Suite 113  
North Richland Hills, TX 76182  
**(817) 498-8344**  
Gender: Female  
Ages 0-99

†**Mata, Laura DPT**  
Star Therapy Centers Limited  
Partnership  
8700 North Tarrant Parkway Suite 113  
North Richland Hills, TX 76182  
**(817) 498-8344**  
Gender: Female  
Ages 0-99

†**Mata, Laura DPT**  
US Physical Therapy  
8700 North Tarrant Parkway Suite 113  
North Richland Hills, TX 76182  
**(817) 498-8344**  
Gender: Female  
Ages 0-99

†**Michels, Anthony S DPT**  
Achieve Physical Therapy and  
Performance Limited Partnership  
8700 North Tarrant Parkway Suite 113  
North Richland Hills, TX 76182  
**(817) 498-8344**  
Gender: Male  
Ages 0-99

†**Michels, Anthony S DPT**  
Coppell Spine & Sports Rehab LP  
8700 North Tarrant Parkway Suite 113  
North Richland Hills, TX 76182  
**(817) 498-8344**  
Gender: Male  
Ages 0-99

†**Miglin, Blake J OCS, CSCS, DPT, PT**  
Coppell Spine & Sports Rehab LP  
8700 North Tarrant Parkway Suite 113  
North Richland Hills, TX 76182  
**(817) 498-8344**  
Gender: Male  
Ages 0-99

†**Miller, Jacob M PT**  
Coppell Spine & Sports Rehab LP  
8700 North Tarrant Parkway Suite 113  
North Richland Hills, TX 76182  
**(817) 498-8344**  
Gender: Male  
Ages 0-99

†**Miller, Kyle J DPT**  
Coppell Spine and Sports Rehab  
Limited Partnership  
8700 North Tarrant Parkway Suite 113  
North Richland Hills, TX 76182  
**(817) 498-8344**  
Gender: Male  
Ages 0-99

†**Millward, Brittany D DPT**  
Coppell Spine & Sports Rehab LP  
8700 North Tarrant Parkway Suite 113  
North Richland Hills, TX 76182  
**(817) 498-8344**  
Gender: Female  
Ages 0-99

**†Minor, Misty A PT**

Coppell Spine & Sports Rehab LP  
8700 North Tarrant Parkway Suite 113  
North Richland Hills, TX 76182  
**(817) 498-8344**  
Gender: Female  
Ages 0-99

**†Mitchell, Ethan A DPT, PT**

Coppell Spine & Sports Rehab LP  
8700 North Tarrant Parkway Suite 113  
North Richland Hills, TX 76182  
**(817) 498-8344**  
Gender: Male  
Ages 0-99

**†Mootz, Josephine G PT, DPT**

Coppell Spine & Sports Rehab LP  
8700 North Tarrant Parkway Suite 113  
North Richland Hills, TX 76182  
**(817) 498-8344**  
Gender: Female  
Ages 0-99

**†Ochoa, Megan R DPT**

Coppell Spine & Sports Rehab LP  
8700 North Tarrant Parkway Suite 113  
North Richland Hills, TX 76182  
**(817) 498-8344**  
Gender: Female  
Ages 0-99

**†Ohradzansky, Payton N PT**

Coppell Spine & Sports Rehab LP  
8700 North Tarrant Parkway Suite 113  
North Richland Hills, TX 76182  
**(817) 498-8344**  
Gender: Female  
Ages 0-99

**†Ong, Brandon T PT, DPT**

Coppell Spine and Sports Rehab  
Limited Partnership  
8700 North Tarrant Parkway Suite 113  
North Richland Hills, TX 76182  
**(817) 498-8344**  
Gender: Male  
Ages 0-99

**†Parks, Dewey M DPT**

Coppell Spine & Sports Rehab LP  
8700 North Tarrant Parkway Suite 113  
North Richland Hills, TX 76182  
**(817) 498-8344**  
Gender: Male  
Ages 0-99

**†Patel, Ashis D DPT, PT**

Coppell Spine and Sports Rehab  
Limited Partnership  
8700 North Tarrant Parkway Suite 113  
North Richland Hills, TX 76182  
**(817) 498-8344**  
Gender: Male  
Ages 0-99

**†Patel, Meghana B PT**

Coppell Spine & Sports Rehab LP  
8700 North Tarrant Parkway Suite 113  
North Richland Hills, TX 76182  
**(817) 498-8344**  
Gender: Female  
Ages 0-99

**†Pattison, Allyson M DPT, PT**

Coppell Spine & Sports Rehab LP  
8700 North Tarrant Parkway Suite 113  
North Richland Hills, TX 76182  
**(817) 498-8344**  
Gender: Female  
Ages 0-99

**†Perez, Ryan S PT**

Coppell Spine & Sports Rehab LP  
8700 North Tarrant Parkway Suite 113  
North Richland Hills, TX 76182  
**(817) 498-8344**  
Gender: Male  
Ages 0-99

**†Pham, Jaquelynn K DPT**

Coppell Spine & Sports Rehab LP  
8700 North Tarrant Parkway Suite 113  
North Richland Hills, TX 76182  
**(817) 498-8344**  
Gender: Female  
Ages 0-99

**†Ponciano, Javier DPT, PT**

Coppell Spine and Sports Rehab  
Limited Partnership  
8700 North Tarrant Parkway Suite 113  
North Richland Hills, TX 76182  
**(817) 498-8344**  
Gender: Male  
Ages 0-99

**†Reed, Cailleigh E DPT**

Coppell Spine & Sports Rehab LP  
8700 North Tarrant Parkway Suite 113  
North Richland Hills, TX 76182  
**(817) 498-8344**  
Gender: Female  
Ages 0-99

**†Richardson, Christopher PT, DPT**

Coppell Spine & Sports Rehab LP  
8700 North Tarrant Parkway Suite 113  
North Richland Hills, TX 76182  
**(817) 498-8344**  
Gender: Male  
Ages 0-99

**†Rue, Brian C DPT**

Coppell Spine & Sports Rehab LP  
8700 North Tarrant Parkway Suite 113  
North Richland Hills, TX 76182  
**(817) 498-8344**  
Gender: Male  
Ages 0-99

**†Ruhnke, Lauren J DPT**

Coppell Spine & Sports Rehab LP  
8700 North Tarrant Parkway Suite 113  
North Richland Hills, TX 76182  
**(817) 498-8344**  
Gender: Female  
Ages 0-99

**†Shimoda, Daniel M PT, DPT**

Coppell Spine & Sports Rehab LP  
8700 North Tarrant Parkway Suite 113  
North Richland Hills, TX 76182  
**(817) 498-8344**  
Gender: Male  
Ages 0-99

**†Short, Alicia P DPT**

Coppell Spine & Sports Rehab LP  
8700 North Tarrant Parkway Suite 113  
North Richland Hills, TX 76182  
**(817) 498-8344**  
Gender: Female  
Ages 0-99

**†Sims, John P PT**

Achieve Physical Therapy and  
Performance Limited Partnership  
8700 North Tarrant Parkway Suite 113  
North Richland Hills, TX 76182  
**(817) 498-8344**  
Gender: Male  
Ages 0-99

**†Sims, John P PT**

Coppell Spine & Sports Rehab LP  
8700 North Tarrant Parkway Suite 113  
North Richland Hills, TX 76182  
**(817) 498-8344**  
Gender: Male  
Ages 0-99

**†Smith, Tavia K PT, DPT**

Coppell Spine & Sports Rehab LP  
8700 North Tarrant Parkway Suite 113  
North Richland Hills, TX 76182  
**(817) 498-8344**  
Gender: Female  
Ages 0-99

**†Spence, Randi J DPT, PT**

Coppell Spine & Sports Rehab LP  
8700 North Tarrant Parkway Suite 113  
North Richland Hills, TX 76182  
**(817) 498-8344**  
Gender: Female  
Ages 0-99

**†Strazzulla, Raymond DPT, PT**

Coppell Spine & Sports Rehab LP  
8700 North Tarrant Parkway Suite 113  
North Richland Hills, TX 76182  
**(817) 498-8344**  
Gender: Male  
Ages 0-99

**†Thompson, Matthew R DPT**

Achieve Physical Therapy and  
Performance Limited Partnership  
8700 North Tarrant Parkway Suite 113  
North Richland Hills, TX 76182  
**(817) 498-8344**  
Gender: Male  
Ages 0-99

**†Thompson, Matthew R DPT**

Coppell Spine & Sports Rehab LP  
8700 North Tarrant Parkway Suite 113  
North Richland Hills, TX 76182  
**(817) 498-8344**  
Gender: Male  
Ages 0-99

**†Thor, Lindsay J PT, DPT**

Coppell Spine & Sports Rehab LP  
8700 North Tarrant Parkway Suite 113  
North Richland Hills, TX 76182  
**(817) 498-8344**  
Gender: Female  
Ages 0-99

†**Townsend, Cherlynn R DPT**  
Coppell Spine and Sports Rehab  
Limited Partnership  
8700 North Tarrant Parkway Suite 113  
North Richland Hills, TX 76182  
**(817) 498-8344**  
Gender: Female  
Ages 0-99

†**Wells, Sarah N PT**  
Coppell Spine & Sports Rehab LP  
8700 North Tarrant Parkway Suite 113  
North Richland Hills, TX 76182  
**(817) 498-8344**  
Gender: Female  
Ages 0-99

†**Williams, Susie X DPT**  
Coppell Spine & Sports Rehab LP  
8700 North Tarrant Parkway Suite 113  
North Richland Hills, TX 76182  
**(817) 498-8344**  
Gender: Female  
Ages 0-99

†**Womble, Christopher C DPT**  
Coppell Spine & Sports Rehab LP  
8700 North Tarrant Parkway Suite 113  
North Richland Hills, TX 76182  
**(817) 498-8344**  
Gender: Male  
Ages 0-99

#### Southlake

†**Alexander, Mason J DPT**  
Coppell Spine & Sports Rehab LP  
731 East Southlake Boulevard Suite 150  
Southlake, TX 76092  
**(817) 442-8600**  
Gender: Male  
Ages 0-99

†**Baker, Aaron J PT**  
Coppell Spine & Sports Rehab LP  
731 East Southlake Boulevard Suite 150  
Southlake, TX 76092  
**(817) 442-8600**  
Gender: Male  
Ages 0-99

†**Barnes, Branford T PT**  
Coppell Spine and Sports Rehab  
Limited Partnership  
731 East Southlake Boulevard Suite 150  
Southlake, TX 76092  
**(817) 442-8600**  
Gender: Male  
Ages 0-99

†**Blumenthal, Katelyn DPT, PT**  
Coppell Spine & Sports Rehab LP  
731 East Southlake Boulevard Suite 150  
Southlake, TX 76092  
**(817) 442-8600**  
Gender: Female  
Ages 0-99

†**Boyd, Matthew D DPT**  
Coppell Spine & Sports Rehab LP  
731 East Southlake Boulevard Suite 150  
Southlake, TX 76092  
**(817) 442-8600**  
Gender: Male  
Ages 0-99

†**Buchta, Chelsea M PT, DPT**  
Coppell Spine and Sports Rehab  
Limited Partnership  
731 East Southlake Boulevard Suite 150  
Southlake, TX 76092  
**(817) 442-8600**  
Gender: Female  
Ages 0-99

†**Burgess, Brittney A DPT**  
Coppell Spine & Sports Rehab LP  
731 East Southlake Boulevard Suite 150  
Southlake, TX 76092  
**(817) 442-8600**  
Gender: Female  
Ages 0-99

†**Cantu, Kyle D DPT**  
Coppell Spine & Sports Rehab LP  
731 East Southlake Boulevard Suite 150  
Southlake, TX 76092  
**(817) 442-8600**  
Gender: Male  
Ages 0-99

†**Capili, Cullen R PT**  
Coppell Spine & Sports Rehab LP  
731 East Southlake Boulevard Suite 150  
Southlake, TX 76092  
**(817) 442-8600**  
Gender: Male  
Ages 0-99

†**Choate, Madison M DPT**  
Coppell Spine & Sports Rehab LP  
731 East Southlake Boulevard Suite 150  
Southlake, TX 76092  
**(817) 442-8600**  
Gender: Female  
Ages 0-99

†**Cowin, Kayley D PT, DPT**  
Coppell Spine & Sports Rehab LP  
731 East Southlake Boulevard Suite 150  
Southlake, TX 76092  
**(817) 442-8600**  
Gender: Female  
Ages 0-99

†**Cross, Matthew R DPT**  
Coppell Spine & Sports Rehab LP  
731 East Southlake Boulevard Suite 150  
Southlake, TX 76092  
**(817) 442-8600**  
Gender: Male  
Ages 0-99

†**Fletcher, Joshua J PT, DPT**  
Coppell Spine & Sports Rehab LP  
731 East Southlake Boulevard Suite 150  
Southlake, TX 76092  
**(817) 442-8600**  
Gender: Male  
Ages 0-99

†**Foster, Deion PT, DPT**  
Coppell Spine & Sports Rehab LP  
731 East Southlake Boulevard Suite 150  
Southlake, TX 76092  
**(817) 442-8600**  
Gender: Male  
Ages 0-99

†**Gorby, Katelyn M DPT, PT**  
Coppell Spine & Sports Rehab LP  
731 East Southlake Boulevard Suite 150  
Southlake, TX 76092  
**(817) 442-8600**  
Gender: Female  
Ages 0-99

†**Hayes, Shannon M PT**  
Coppell Spine & Sports Rehab LP  
731 East Southlake Boulevard Suite 150  
Southlake, TX 76092  
**(817) 442-8600**  
Gender: Female  
Ages 0-99

†**Higgs, Sonora L DPT, PT**  
Coppell Spine and Sports Rehab  
Limited Partnership  
731 East Southlake Boulevard Suite 150  
Southlake, TX 76092  
**(817) 442-8600**  
Gender: Female  
Ages 0-99

†**Hiller, Jay M DPT**  
Coppell Spine & Sports Rehab LP  
731 East Southlake Boulevard Suite 150  
Southlake, TX 76092  
**(817) 442-8600**  
Gender: Male  
Ages 0-99

†**Hoover, Dylan C DPT**  
Coppell Spine and Sports Rehab  
Limited Partnership  
731 East Southlake Boulevard Suite 150  
Southlake, TX 76092  
**(817) 442-8600**  
Gender: Male  
Ages 0-99

†**Jarzombek, Leigha T DPT, PT**  
Coppell Spine & Sports Rehab LP  
731 East Southlake Boulevard Suite 150  
Southlake, TX 76092  
**(817) 442-8600**  
Gender: Female  
Ages 0-99

†**Jeffers, Trey A PT**  
Coppell Spine and Sports Rehab  
Limited Partnership  
731 East Southlake Boulevard Suite 150  
Southlake, TX 76092  
**(817) 442-8600**  
Gender: Male  
Ages 0-99



**†Jepson, Madeline A PT**

Coppell Spine & Sports Rehab LP  
731 East Southlake Boulevard Suite 150  
Southlake, TX 76092  
**(817) 442-8600**  
Gender: Female  
Ages 0-99

**†Kuiper, Myles S DPT**

Coppell Spine and Sports Rehab  
Limited Partnership  
731 East Southlake Boulevard Suite 150  
Southlake, TX 76092  
**(817) 442-8600**  
Gender: Male  
Ages 0-99

**†Lao, Alexander C DPT**

Coppell Spine and Sports Rehab  
Limited Partnership  
731 East Southlake Boulevard Suite 150  
Southlake, TX 76092  
**(817) 442-8600**  
Gender: Male  
Ages 0-99

**†Long, Corey T PT**

Coppell Spine and Sports Rehab  
Limited Partnership  
731 East Southlake Boulevard Suite 150  
Southlake, TX 76092  
**(817) 442-8600**  
Gender: Male  
Ages 0-99

**†Mata, Laura DPT**

Green Oaks Physical Therapy Limited  
Partnership  
731 East Southlake Boulevard Suite 150  
Southlake, TX 76092  
**(817) 442-8600**  
Gender: Female  
Ages 0-99

**†Mata, Laura DPT**

Spring-Klein Physical Therapy  
731 East Southlake Boulevard Suite 150  
Southlake, TX 76092  
**(817) 442-8600**  
Gender: Female  
Ages 0-99

**†Mata, Laura DPT**

Star Therapy Centers Limited  
Partnership  
731 East Southlake Boulevard Suite 150  
Southlake, TX 76092  
**(817) 442-8600**  
Gender: Female  
Ages 0-99

**†Mata, Laura DPT**

US Physical Therapy  
731 East Southlake Boulevard Suite 150  
Southlake, TX 76092  
**(817) 442-8600**  
Gender: Female  
Ages 0-99

**†Michels, Anthony S DPT**

Achieve Physical Therapy and  
Performance Limited Partnership  
731 East Southlake Boulevard Suite 150  
Southlake, TX 76092  
**(817) 442-8600**  
Gender: Male  
Ages 0-99

**†Michels, Anthony S DPT**

Coppell Spine & Sports Rehab LP  
731 East Southlake Boulevard Suite 150  
Southlake, TX 76092  
**(817) 442-8600**  
Gender: Male  
Ages 0-99

**†Miglin, Blake J OCS, CSCS,  
DPT, PT**

Coppell Spine & Sports Rehab LP  
731 East Southlake Boulevard Suite 150  
Southlake, TX 76092  
**(817) 442-8600**  
Gender: Male  
Ages 0-99

**†Miller, Jacob M PT**

Coppell Spine & Sports Rehab LP  
731 East Southlake Boulevard Suite 150  
Southlake, TX 76092  
**(817) 442-8600**  
Gender: Male  
Ages 0-99

**†Miller, Kyle J DPT**

Coppell Spine and Sports Rehab  
Limited Partnership  
731 East Southlake Boulevard Suite 150  
Southlake, TX 76092  
**(817) 442-8600**  
Gender: Male  
Ages 0-99

**†Millward, Brittany D DPT**

Coppell Spine & Sports Rehab LP  
731 East Southlake Boulevard Suite 150  
Southlake, TX 76092  
**(817) 442-8600**  
Gender: Female  
Ages 0-99

**†Minor, Misty A PT**

Coppell Spine & Sports Rehab LP  
731 East Southlake Boulevard Suite 150  
Southlake, TX 76092  
**(817) 442-8600**  
Gender: Female  
Ages 0-99

**†Mitchell, Ethan A DPT, PT**

Coppell Spine & Sports Rehab LP  
731 East Southlake Boulevard Suite 150  
Southlake, TX 76092  
**(817) 442-8600**  
Gender: Male  
Ages 0-99

**†Mootz, Josephine G PT, DPT**

Coppell Spine & Sports Rehab LP  
731 East Southlake Boulevard Suite 150  
Southlake, TX 76092  
**(817) 442-8600**  
Gender: Female  
Ages 0-99

**†Ochoa, Megan R DPT**

Coppell Spine & Sports Rehab LP  
731 East Southlake Boulevard Suite 150  
Southlake, TX 76092  
**(817) 442-8600**  
Gender: Female  
Ages 0-99

**†Ohradzansky, Payton N PT**

Coppell Spine & Sports Rehab LP  
731 East Southlake Boulevard Suite 150  
Southlake, TX 76092  
**(817) 442-8600**  
Gender: Female  
Ages 0-99

**†Ong, Brandon T PT, DPT**

Coppell Spine and Sports Rehab  
Limited Partnership  
731 East Southlake Boulevard Suite 150  
Southlake, TX 76092  
**(817) 442-8600**  
Gender: Male  
Ages 0-99

**†Parks, Dewey M DPT**

Coppell Spine & Sports Rehab LP  
731 East Southlake Boulevard Suite 150  
Southlake, TX 76092  
**(817) 442-8600**  
Gender: Male  
Ages 0-99

**†Patel, Ashis D DPT, PT**

Coppell Spine and Sports Rehab  
Limited Partnership  
731 East Southlake Boulevard Suite 150  
Southlake, TX 76092  
**(817) 442-8600**  
Gender: Male  
Ages 0-99

**†Patel, Meghana B PT**

Coppell Spine & Sports Rehab LP  
731 East Southlake Boulevard Suite 150  
Southlake, TX 76092  
**(817) 442-8600**  
Gender: Female  
Ages 0-99

**†Pattison, Allyson M DPT, PT**

Coppell Spine & Sports Rehab LP  
731 East Southlake Boulevard Suite 150  
Southlake, TX 76092  
**(817) 442-8600**  
Gender: Female  
Ages 0-99

**†Perez, Ryan S PT**

Coppell Spine & Sports Rehab LP  
731 East Southlake Boulevard Suite 150  
Southlake, TX 76092  
**(817) 442-8600**  
Gender: Male  
Ages 0-99

**†Pham, Jaquelynn K DPT**

Coppell Spine & Sports Rehab LP  
731 East Southlake Boulevard Suite 150  
Southlake, TX 76092  
**(817) 442-8600**  
Gender: Female  
Ages 0-99

Last Updated: 10/8/24

**†Ponciano, Javier DPT, PT**

Coppell Spine and Sports Rehab  
Limited Partnership  
731 East Southlake Boulevard Suite 150  
Southlake, TX 76092  
**(817) 442-8600**  
Gender: Male  
Ages 0-99

**†Reed, Caileigh E DPT**

Coppell Spine & Sports Rehab LP  
731 East Southlake Boulevard Suite 150  
Southlake, TX 76092  
**(817) 442-8600**  
Gender: Female  
Ages 0-99

**†Richardson, Christopher PT, DPT**

Coppell Spine & Sports Rehab LP  
731 East Southlake Boulevard Suite 150  
Southlake, TX 76092  
**(817) 442-8600**  
Gender: Male  
Ages 0-99

**†Roberson, Meagan K DPT**

Coppell Spine & Sports Rehab LP  
731 East Southlake Boulevard Suite 150  
Southlake, TX 76092  
**(817) 442-8600**  
Gender: Female  
Ages 0-99

**†Rue, Brian C DPT**

Coppell Spine & Sports Rehab LP  
731 East Southlake Boulevard Suite 150  
Southlake, TX 76092  
**(817) 442-8600**  
Gender: Male  
Ages 0-99

**†Ruhnke, Lauren J DPT**

Coppell Spine & Sports Rehab LP  
731 East Southlake Boulevard Suite 150  
Southlake, TX 76092  
**(817) 442-8600**  
Gender: Female  
Ages 0-99

**†Shimoda, Daniel M PT, DPT**

Coppell Spine & Sports Rehab LP  
731 East Southlake Boulevard Suite 150  
Southlake, TX 76092  
**(817) 442-8600**  
Gender: Male  
Ages 0-99

**†Short, Alicia P DPT**

Coppell Spine & Sports Rehab LP  
731 East Southlake Boulevard Suite 150  
Southlake, TX 76092  
**(817) 442-8600**  
Gender: Female  
Ages 0-99

**†Sims, John P PT**

Achieve Physical Therapy and  
Performance Limited Partnership  
731 East Southlake Boulevard Suite 150  
Southlake, TX 76092  
**(817) 442-8600**  
Gender: Male  
Ages 0-99

**†Sims, John P PT**

Coppell Spine & Sports Rehab LP  
731 East Southlake Boulevard Suite 150  
Southlake, TX 76092  
**(817) 442-8600**  
Gender: Male  
Ages 0-99

**†Smith, Tavia K PT, DPT**

Coppell Spine & Sports Rehab LP  
731 East Southlake Boulevard Suite 150  
Southlake, TX 76092  
**(817) 442-8600**  
Gender: Female  
Ages 0-99

**†Spence, Randi J DPT, PT**

Coppell Spine & Sports Rehab LP  
731 East Southlake Boulevard Suite 150  
Southlake, TX 76092  
**(817) 442-8600**  
Gender: Female  
Ages 0-99

**†Strazzulla, Raymond DPT, PT**

Coppell Spine & Sports Rehab LP  
731 East Southlake Boulevard Suite 150  
Southlake, TX 76092  
**(817) 442-8600**  
Gender: Male  
Ages 0-99

**†Thompson, Matthew R DPT**

Achieve Physical Therapy and  
Performance Limited Partnership  
731 East Southlake Boulevard Suite 150  
Southlake, TX 76092  
**(817) 442-8600**  
Gender: Male  
Ages 0-99

**†Thompson, Matthew R DPT**

Coppell Spine & Sports Rehab LP  
731 East Southlake Boulevard Suite 150  
Southlake, TX 76092  
**(817) 442-8600**  
Gender: Male  
Ages 0-99

**†Thor, Lindsay J PT, DPT**

Coppell Spine & Sports Rehab LP  
731 East Southlake Boulevard Suite 150  
Southlake, TX 76092  
**(817) 442-8600**  
Gender: Female  
Ages 0-99

**†Townsend, Cherlynn R DPT**

Coppell Spine and Sports Rehab  
Limited Partnership  
731 East Southlake Boulevard Suite 150  
Southlake, TX 76092  
**(817) 442-8600**  
Gender: Female  
Ages 0-99

**†Wells, Sarah N PT**

Coppell Spine & Sports Rehab LP  
731 East Southlake Boulevard Suite 150  
Southlake, TX 76092  
**(817) 442-8600**  
Gender: Female  
Ages 0-99

**†Williams, Susie X DPT**

Coppell Spine & Sports Rehab LP  
731 East Southlake Boulevard Suite 150  
Southlake, TX 76092  
**(817) 442-8600**  
Gender: Female  
Ages 0-99

**†Womble, Christopher C DPT**

Coppell Spine & Sports Rehab LP  
731 East Southlake Boulevard Suite 150  
Southlake, TX 76092  
**(817) 442-8600**  
Gender: Male  
Ages 0-99

**Travis, TX****Austin****†Bradley, Angela C PT**

TEXAS ONCOLOGY PA  
901 West 38th Street Suite 300  
Austin, TX 78705  
**(512) 421-4100**  
Gender: Female  
Ages 0-99

**†Sia, Honny U DPT**

TEXAS ONCOLOGY PA  
901 West 38th Street Suite 300  
Austin, TX 78705  
**(512) 421-4100**  
Gender: Female  
Ages 0-99

**Tyler, TX****Woodville****†Killingsworth, Kaylene MD**

Lambeth Physical Therapy, PLLC  
1121 South Magnolia Street Suite 800  
Woodville, TX 75979  
**(409) 200-2804**  
Gender: Female  
Ages 0-99

**Williamson, TX****Round Rock****†Winterroth, Stephen PT**

OCCUPATIONAL HEALTH CENTERS  
OF THE SOUTHWEST, P.A.  
117B Louis Henna Boulevard Suite 200  
Round Rock, TX 78664  
**(512) 255-9634**  
Gender: Male  
Ages 0-99

**Wilson, TX****Floresville****†Alaniz, Steven R PT**

Momentum Physical Therapy & Sports  
Rehab LTD Partnersh  
2004 10th Street  
Floresville, TX 78114  
**(830) 393-8800**  
Gender: Male  
Ages 0-99

Last Updated: 10/8/24

+: Hospital Privileges †: Open For New Patients \*\*\*: Board Certification Information on File

895

**†Arriaga, Julia E DPT, PT**

Momentum Physical Therapy & Sports  
 Rehab LTD Partnersh  
 2004 10th Street  
 Floresville, TX 78114  
**(830) 393-8800**  
 Gender: Female  
 Ages 0-99

**†Bauernfeind, Mark J PT**

Momentum Physical Therapy & Sports  
 Rehab LTD Partnersh  
 2004 10th Street  
 Floresville, TX 78114  
**(830) 393-8800**  
 Gender: Male  
 Ages 0-99

**†Bienek, Kayla M PT**

Momentum Physical Therapy & Sports  
 Rehab LTD Partnersh  
 2004 10th Street  
 Floresville, TX 78114  
**(830) 393-8800**  
 Gender: Female  
 Ages 0-99

**†Bridges, Justin P PT**

Momentum Physical Therapy & Sports  
 Rehab LTD Partnersh  
 2004 10th Street  
 Floresville, TX 78114  
**(830) 393-8800**  
 Gender: Male  
 Ages 0-99

**†Bueno, Lauren E DPT**

Momentum Physical Therapy & Sports  
 Rehab LTD Partnersh  
 2004 10th Street  
 Floresville, TX 78114  
**(830) 393-8800**  
 Gender: Female  
 Ages 0-99

**†Cabrera, Mathew A DPT, PT**

Momentum Physical Therapy & Sports  
 Rehab LTD Partnersh  
 2004 10th Street  
 Floresville, TX 78114  
**(830) 393-8800**  
 Gender: Male  
 Ages 0-99

**†Casey, Diane H PT**

Momentum Physical Therapy & Sports  
 Rehab LTD Partnersh  
 2004 10th Street  
 Floresville, TX 78114  
**(830) 393-8800**  
 Gender: Female  
 Ages 0-99

**†Cloudy, Nicole R DPT, PT**

Momentum Physical Therapy & Sports  
 Rehab LTD Partnersh  
 2004 10th Street  
 Floresville, TX 78114  
**(830) 393-8800**  
 Gender: Female  
 Ages 0-99

**†Collins, Kaitlyn M DPT**

Momentum Physical Therapy & Sports  
 Rehab LTD Partnersh  
 2004 10th Street  
 Floresville, TX 78114  
**(830) 393-8800**  
 Gender: Female  
 Ages 0-99

**†Cordts, Jessie L DPT**

Momentum Physical Therapy & Sports  
 Rehab LTD Partnersh  
 2004 10th Street  
 Floresville, TX 78114  
**(830) 393-8800**  
 Gender: Male  
 Ages 0-99

**†Crowley, Rodney L PT**

Momentum Physical Therapy & Sports  
 Rehab LTD Partnersh  
 2004 10th Street  
 Floresville, TX 78114  
**(830) 393-8800**  
 Gender: Male  
 Ages 0-99

**†Davila, Sylvia PT**

Momentum Physical Therapy & Sports  
 Rehab LTD Partnersh  
 2004 10th Street  
 Floresville, TX 78114  
**(830) 393-8800**  
 Gender: Female  
 Ages 0-99

**†Day, Dana L PT, DPT**

Momentum Physical Therapy & Sports  
 Rehab LTD Partnersh  
 2004 10th Street  
 Floresville, TX 78114  
**(830) 393-8800**  
 Gender: Female  
 Ages 0-99

**†Elms, Chad A PT**

Momentum Physical Therapy & Sports  
 Rehab LTD Partnersh  
 2004 10th Street  
 Floresville, TX 78114  
**(830) 393-8800**  
 Gender: Male  
 Ages 0-99

**†Ensminger, Laura PT**

Momentum Physical Therapy & Sports  
 Rehab LTD Partnersh  
 2004 10th Street  
 Floresville, TX 78114  
**(830) 393-8800**  
 Gender: Female  
 Ages 0-99

**†Escobedo Uribe, Daniela C PT**

Momentum Physical Therapy & Sports  
 Rehab LTD Partnersh  
 2004 10th Street  
 Floresville, TX 78114  
**(830) 393-8800**  
 Gender: Female  
 Ages 0-99

**†Ezzeddine, Mary L DPT**

Momentum Physical Therapy & Sports  
 Rehab LTD Partnersh  
 2004 10th Street  
 Floresville, TX 78114  
**(830) 393-8800**  
 Gender: Female  
 Ages 0-99

**†Goudeau, Leon PT**

Momentum Physical Therapy & Sports  
 Rehab LTD Partnersh  
 2004 10th Street  
 Floresville, TX 78114  
**(830) 393-8800**  
 Gender: Male  
 Ages 0-99

**†Jackson, LaTonya R DPT**

Momentum Physical Therapy & Sports  
 Rehab LTD Partnersh  
 2004 10th Street  
 Floresville, TX 78114  
**(830) 393-8800**  
 Gender: Female  
 Ages 0-99

**†Jackson, Zane M PT**

Momentum Physical Therapy & Sports  
 Rehab LTD Partnersh  
 2004 10th Street  
 Floresville, TX 78114  
**(830) 393-8800**  
 Gender: Male  
 Ages 0-99

**†Jacobs, Margaret A PT**

Momentum Physical Therapy & Sports  
 Rehab LTD Partnersh  
 2004 10th Street  
 Floresville, TX 78114  
**(830) 393-8800**  
 Gender: Female  
 Ages 0-99

**†Jungman, Katelyn M DPT, PT**

Momentum Physical Therapy & Sports  
 Rehab LTD Partnersh  
 2004 10th Street  
 Floresville, TX 78114  
**(830) 393-8800**  
 Gender: Female  
 Ages 0-99

**†Kingslien, Jill M MPT, PT**

Momentum Physical Therapy & Sports  
 Rehab LTD Partnersh  
 2004 10th Street  
 Floresville, TX 78114  
**(830) 393-8800**  
 Gender: Female  
 Ages 0-99

**†Koenigs, Andrew W PT**

Momentum Physical Therapy & Sports  
 Rehab LTD Partnersh  
 2004 10th Street  
 Floresville, TX 78114  
**(830) 393-8800**  
 Gender: Male  
 Ages 0-99

†**LeMenager, Abigail DPT, PT**  
Momentum Physical Therapy & Sports  
Rehab LTD Partnersh  
2004 10th Street  
Floresville, TX 78114  
**(830) 393-8800**  
Gender: Female  
Ages 0-99

†**Malfer, John P PT**  
Momentum Physical Therapy & Sports  
Rehab LTD Partnersh  
2004 10th Street  
Floresville, TX 78114  
**(830) 393-8800**  
Gender: Male  
Ages 0-99

†**Malone, Mark S MT, PT**  
Momentum Physical Therapy & Sports  
Rehab LTD Partnersh  
2004 10th Street  
Floresville, TX 78114  
**(830) 393-8800**  
Gender: Male  
Ages 0-99

†**Martinez, Gina M PT**  
Momentum Physical Therapy & Sports  
Rehab LTD Partnersh  
2004 10th Street  
Floresville, TX 78114  
**(830) 393-8800**  
Gender: Female  
Ages 0-99

†**Mayorga, Victoria L DPT**  
Momentum Physical Therapy & Sports  
Rehab LTD Partnersh  
2004 10th Street  
Floresville, TX 78114  
**(830) 393-8800**  
Gender: Female  
Ages 0-99

†**McDaniel, Brook B PT, DPT**  
Momentum Physical Therapy & Sports  
Rehab LTD Partnersh  
2004 10th Street  
Floresville, TX 78114  
**(830) 393-8800**  
Gender: Female  
Ages 0-99

†**McGlothing, Megan E PT, DPT**  
Momentum Physical Therapy & Sports  
Rehab LTD Partnersh  
2004 10th Street  
Floresville, TX 78114  
**(830) 393-8800**  
Gender: Female  
Ages 0-99

†**Moos, Cody R DPT, PT**  
Momentum Physical Therapy & Sports  
Rehab LTD Partnersh  
2004 10th Street  
Floresville, TX 78114  
**(830) 393-8800**  
Gender: Male  
Ages 0-99

†**Munoz, Cheyenne S PT**  
Momentum Physical Therapy & Sports  
Rehab LTD Partnersh  
2004 10th Street  
Floresville, TX 78114  
**(830) 393-8800**  
Gender: Female  
Ages 0-99

†**Otto, Erin PT**  
Momentum Physical Therapy & Sports  
Rehab LTD Partnersh  
2004 10th Street  
Floresville, TX 78114  
**(830) 393-8800**  
Gender: Male  
Ages 0-99

†**Peacock, Ashley A DPT, PT**  
Momentum Physical Therapy & Sports  
Rehab LTD Partnersh  
2004 10th Street  
Floresville, TX 78114  
**(830) 393-8800**  
Gender: Female  
Ages 0-99

†**Person, William H PT**  
Momentum Physical Therapy & Sports  
Rehab LTD Partnersh  
2004 10th Street  
Floresville, TX 78114  
**(830) 393-8800**  
Gender: Male  
Ages 0-99

†**Phelps, John K DPT, PT**  
Momentum Physical Therapy & Sports  
Rehab LTD Partnersh  
2004 10th Street  
Floresville, TX 78114  
**(830) 393-8800**  
Gender: Male  
Ages 0-99

†**Pogue, Chad M MPT**  
Momentum Physical Therapy & Sports  
Rehab LTD Partnersh  
2004 10th Street  
Floresville, TX 78114  
**(830) 393-8800**  
Gender: Male  
Ages 0-99

†**Ramirez, David PT**  
Momentum Physical Therapy & Sports  
Rehab LTD Partnersh  
2004 10th Street  
Floresville, TX 78114  
**(830) 393-8800**  
Gender: Male  
Ages 0-99

†**Ramirez, Sarah Marie P DPT**  
Momentum Physical Therapy & Sports  
Rehab LTD Partnersh  
2004 10th Street  
Floresville, TX 78114  
**(830) 393-8800**  
Gender: Female  
Ages 0-99

†**Ramos, Malaeni PT**  
Momentum Physical Therapy & Sports  
Rehab LTD Partnersh  
2004 10th Street  
Floresville, TX 78114  
**(830) 393-8800**  
Gender: Female  
Ages 0-99

†**Rivera, Emmanuel DPT, PT**  
Momentum Physical Therapy & Sports  
Rehab LTD Partnersh  
2004 10th Street  
Floresville, TX 78114  
**(830) 393-8800**  
Gender: Male  
Ages 0-99

†**Rosin, Berco J DPT, PT**  
Momentum Physical Therapy & Sports  
Rehab LTD Partnersh  
2004 10th Street  
Floresville, TX 78114  
**(830) 393-8800**  
Gender: Male  
Ages 0-99

†**Sanchez, Brian J PT**  
Momentum Physical Therapy & Sports  
Rehab LTD Partnersh  
2004 10th Street  
Floresville, TX 78114  
**(830) 393-8800**  
Gender: Male  
Ages 0-99

†**Stoffel, Jessica R PT**  
Mission Rehabilitation and Sports  
Medicine LP  
2004 10th Street  
Floresville, TX 78114  
**(830) 393-8800**  
Gender: Female  
Ages 0-99

†**Stoffel, Jessica R PT**  
Momentum Physical Therapy & Sports  
Rehab LTD Partnersh  
2004 10th Street  
Floresville, TX 78114  
**(830) 393-8800**  
Gender: Female  
Ages 0-99

†**Thompson, Kelsie L PT, DPT**  
Momentum Physical Therapy & Sports  
Rehab LTD Partnersh  
2004 10th Street  
Floresville, TX 78114  
**(830) 393-8800**  
Gender: Female  
Ages 0-99

†**Trevino, Alexis PT, DPT**  
Momentum Physical Therapy & Sports  
Rehab LTD Partnersh  
2004 10th Street  
Floresville, TX 78114  
**(830) 393-8800**  
Gender: Female  
Ages 0-99

**†Whitaker, Lisa A PT**

Momentum Physical Therapy & Sports  
Rehab LTD Partnersh  
2004 10th Street  
Floresville, TX 78114  
**(830) 393-8800**  
Gender: Female  
Ages 0-99

**†Williams, Jessica N PT**

Momentum Physical Therapy & Sports  
Rehab LTD Partnersh  
2004 10th Street  
Floresville, TX 78114  
**(830) 393-8800**  
Gender: Female  
Ages 0-99

**†Williams, Jessica N PT**

Star Therapy Centers Limited  
Partnership  
2004 10th Street  
Floresville, TX 78114  
**(830) 393-8800**  
Gender: Female  
Ages 0-99

**La Vernia****†Alaniz, Steven R PT**

Momentum Physical Therapy & Sports  
Rehab LTD Partnersh  
13857 US Highway 87 West Suite 400  
La Vernia, TX 78121  
**(830) 253-2101**  
Gender: Male  
Ages 0-99

**†Arriaga, Julia E DPT, PT**

Momentum Physical Therapy & Sports  
Rehab LTD Partnersh  
13857 US Highway 87 West Suite 400  
La Vernia, TX 78121  
**(830) 253-2101**  
Gender: Female  
Ages 0-99

**†Bienek, Kayla M PT**

Momentum Physical Therapy & Sports  
Rehab LTD Partnersh  
13857 US Highway 87 West Suite 400  
La Vernia, TX 78121  
**(830) 253-2101**  
Gender: Female  
Ages 0-99

**†Bridges, Justin P PT**

Momentum Physical Therapy & Sports  
Rehab LTD Partnersh  
13857 US Highway 87 West Suite 400  
La Vernia, TX 78121  
**(830) 253-2101**  
Gender: Male  
Ages 0-99

**†Bueno, Lauren E DPT**

Momentum Physical Therapy & Sports  
Rehab LTD Partnersh  
13857 US Highway 87 West Suite 400  
La Vernia, TX 78121  
**(830) 253-2101**  
Gender: Female  
Ages 0-99

**†Cabrera, Mathew A DPT, PT**

Momentum Physical Therapy & Sports  
Rehab LTD Partnersh  
13857 US Highway 87 West Suite 400  
La Vernia, TX 78121  
**(830) 253-2101**  
Gender: Male  
Ages 0-99

**†Casey, Diane H PT**

Momentum Physical Therapy & Sports  
Rehab LTD Partnersh  
13857 US Highway 87 West Suite 400  
La Vernia, TX 78121  
**(830) 253-2101**  
Gender: Female  
Ages 0-99

**†Cloudy, Nicole R DPT, PT**

Momentum Physical Therapy & Sports  
Rehab LTD Partnersh  
13857 US Highway 87 West Suite 400  
La Vernia, TX 78121  
**(830) 253-2101**  
Gender: Female  
Ages 0-99

**†Collins, Kaitlyn M DPT**

Momentum Physical Therapy & Sports  
Rehab LTD Partnersh  
13857 US Highway 87 West Suite 400  
La Vernia, TX 78121  
**(830) 253-2101**  
Gender: Female  
Ages 0-99

**†Crowley, Rodney L PT**

Momentum Physical Therapy & Sports  
Rehab LTD Partnersh  
13857 US Highway 87 West Suite 400  
La Vernia, TX 78121  
**(830) 253-2101**  
Gender: Male  
Ages 0-99

**†Davila, Sylvia PT**

Momentum Physical Therapy & Sports  
Rehab LTD Partnersh  
13857 US Highway 87 West Suite 400  
La Vernia, TX 78121  
**(830) 253-2101**  
Gender: Female  
Ages 0-99

**†Day, Dana L PT, DPT**

Momentum Physical Therapy & Sports  
Rehab LTD Partnersh  
13857 US Highway 87 West Suite 400  
La Vernia, TX 78121  
**(830) 253-2101**  
Gender: Female  
Ages 0-99

**†Ensminger, Laura PT**

Momentum Physical Therapy & Sports  
Rehab LTD Partnersh  
13857 US Highway 87 West Suite 400  
La Vernia, TX 78121  
**(830) 253-2101**  
Gender: Female  
Ages 0-99

**†Escobedo Uribe, Daniela C PT**

Momentum Physical Therapy & Sports  
Rehab LTD Partnersh  
13857 US Highway 87 West Suite 400  
La Vernia, TX 78121  
**(830) 253-2101**  
Gender: Female  
Ages 0-99

**†Goudeau, Leon PT**

Momentum Physical Therapy & Sports  
Rehab LTD Partnersh  
13857 US Highway 87 West Suite 400  
La Vernia, TX 78121  
**(830) 253-2101**  
Gender: Male  
Ages 0-99

**†Jackson, LaTonya R DPT**

Momentum Physical Therapy & Sports  
Rehab LTD Partnersh  
13857 US Highway 87 West Suite 400  
La Vernia, TX 78121  
**(830) 253-2101**  
Gender: Female  
Ages 0-99

**†Jackson, Zane M PT**

Momentum Physical Therapy & Sports  
Rehab LTD Partnersh  
13857 US Highway 87 West Suite 400  
La Vernia, TX 78121  
**(830) 253-2101**  
Gender: Male  
Ages 0-99

**†Jungman, Katelyn M DPT, PT**

Momentum Physical Therapy & Sports  
Rehab LTD Partnersh  
13857 US Highway 87 West Suite 400  
La Vernia, TX 78121  
**(830) 253-2101**  
Gender: Female  
Ages 0-99

**†Kingslien, Jill M MPT, PT**

Momentum Physical Therapy & Sports  
Rehab LTD Partnersh  
13857 US Highway 87 West Suite 400  
La Vernia, TX 78121  
**(830) 253-2101**  
Gender: Female  
Ages 0-99

**†Koenigs, Andrew W PT**

Momentum Physical Therapy & Sports  
Rehab LTD Partnersh  
13857 US Highway 87 West Suite 400  
La Vernia, TX 78121  
**(830) 253-2101**  
Gender: Male  
Ages 0-99

**†LeMenager, Abigail DPT, PT**

Momentum Physical Therapy & Sports  
Rehab LTD Partnersh  
13857 US Highway 87 West Suite 400  
La Vernia, TX 78121  
**(830) 253-2101**  
Gender: Female  
Ages 0-99

**†Malfer, John P PT**

Momentum Physical Therapy & Sports  
 Rehab LTD Partnersh  
 13857 US Highway 87 West Suite 400  
 La Vernia, TX 78121  
**(830) 253-2101**  
 Gender: Male  
 Ages 0-99

**†Malone, Mark S MT, PT**

Momentum Physical Therapy & Sports  
 Rehab LTD Partnersh  
 13857 US Highway 87 West Suite 400  
 La Vernia, TX 78121  
**(830) 253-2101**  
 Gender: Male  
 Ages 0-99

**†Martinez, Gina M PT**

Momentum Physical Therapy & Sports  
 Rehab LTD Partnersh  
 13857 US Highway 87 West Suite 400  
 La Vernia, TX 78121  
**(830) 253-2101**  
 Gender: Female  
 Ages 0-99

**†Mayorga, Victoria L DPT**

Momentum Physical Therapy & Sports  
 Rehab LTD Partnersh  
 13857 US Highway 87 West Suite 400  
 La Vernia, TX 78121  
**(830) 253-2101**  
 Gender: Female  
 Ages 0-99

**†McDaniel, Brook B PT, DPT**

Momentum Physical Therapy & Sports  
 Rehab LTD Partnersh  
 13857 US Highway 87 West Suite 400  
 La Vernia, TX 78121  
**(830) 253-2101**  
 Gender: Female  
 Ages 0-99

**†McClothing, Megan E PT, DPT**

Momentum Physical Therapy & Sports  
 Rehab LTD Partnersh  
 13857 US Highway 87 West Suite 400  
 La Vernia, TX 78121  
**(830) 253-2101**  
 Gender: Female  
 Ages 0-99

**†Moos, Cody R DPT, PT**

Momentum Physical Therapy & Sports  
 Rehab LTD Partnersh  
 13857 US Highway 87 West Suite 400  
 La Vernia, TX 78121  
**(830) 253-2101**  
 Gender: Male  
 Ages 0-99

**†Peacock, Ashley A DPT, PT**

Momentum Physical Therapy & Sports  
 Rehab LTD Partnersh  
 13857 US Highway 87 West Suite 400  
 La Vernia, TX 78121  
**(830) 253-2101**  
 Gender: Female  
 Ages 0-99

**†Person, William H PT**

Momentum Physical Therapy & Sports  
 Rehab LTD Partnersh  
 13857 US Highway 87 West Suite 400  
 La Vernia, TX 78121  
**(830) 253-2101**  
 Gender: Male  
 Ages 0-99

**†Phelps, John K DPT, PT**

Momentum Physical Therapy & Sports  
 Rehab LTD Partnersh  
 13857 US Highway 87 West Suite 400  
 La Vernia, TX 78121  
**(830) 253-2101**  
 Gender: Male  
 Ages 0-99

**†Pogue, Chad M MPT**

Momentum Physical Therapy & Sports  
 Rehab LTD Partnersh  
 13857 US Highway 87 West Suite 400  
 La Vernia, TX 78121  
**(830) 253-2101**  
 Gender: Male  
 Ages 0-99

**†Ramirez, David PT**

Momentum Physical Therapy & Sports  
 Rehab LTD Partnersh  
 13857 US Highway 87 West Suite 400  
 La Vernia, TX 78121  
**(830) 253-2101**  
 Gender: Male  
 Ages 0-99

**†Ramirez, Sarah Marie P DPT**

Momentum Physical Therapy & Sports  
 Rehab LTD Partnersh  
 13857 US Highway 87 West Suite 400  
 La Vernia, TX 78121  
**(830) 253-2101**  
 Gender: Female  
 Ages 0-99

**†Ramos, Malaeni PT**

Momentum Physical Therapy & Sports  
 Rehab LTD Partnersh  
 13857 US Highway 87 West Suite 400  
 La Vernia, TX 78121  
**(830) 253-2101**  
 Gender: Female  
 Ages 0-99

**†Rivera, Emmanuel DPT, PT**

Momentum Physical Therapy & Sports  
 Rehab LTD Partnersh  
 13857 US Highway 87 West Suite 400  
 La Vernia, TX 78121  
**(830) 253-2101**  
 Gender: Male  
 Ages 0-99

**†Rosin, Berco J DPT, PT**

Momentum Physical Therapy & Sports  
 Rehab LTD Partnersh  
 13857 US Highway 87 West Suite 400  
 La Vernia, TX 78121  
**(830) 253-2101**  
 Gender: Male  
 Ages 0-99

**†Sanchez, Brian J PT**

Momentum Physical Therapy & Sports  
 Rehab LTD Partnersh  
 13857 US Highway 87 West Suite 400  
 La Vernia, TX 78121  
**(830) 253-2101**  
 Gender: Male  
 Ages 0-99

**†Stoffel, Jessica R PT**

Mission Rehabilitation and Sports  
 Medicine LP  
 13857 US Highway 87 West Suite 400  
 La Vernia, TX 78121  
**(830) 253-2101**  
 Gender: Female  
 Ages 0-99

**†Stoffel, Jessica R PT**

Momentum Physical Therapy & Sports  
 Rehab LTD Partnersh  
 13857 US Highway 87 West Suite 400  
 La Vernia, TX 78121  
**(830) 253-2101**  
 Gender: Female  
 Ages 0-99

**†Thompson, Kelsie L PT, DPT**

Momentum Physical Therapy & Sports  
 Rehab LTD Partnersh  
 13857 US Highway 87 West Suite 400  
 La Vernia, TX 78121  
**(830) 253-2101**  
 Gender: Female  
 Ages 0-99

**†Whitaker, Lisa A PT**

Momentum Physical Therapy & Sports  
 Rehab LTD Partnersh  
 13857 US Highway 87 West Suite 400  
 La Vernia, TX 78121  
**(830) 253-2101**  
 Gender: Female  
 Ages 0-99

**†Williams, Jessica N PT**

Momentum Physical Therapy & Sports  
 Rehab LTD Partnersh  
 13857 US Highway 87 West Suite 400  
 La Vernia, TX 78121  
**(830) 253-2101**  
 Gender: Female  
 Ages 0-99

**†Williams, Jessica N PT**

Star Therapy Centers Limited  
 Partnership  
 13857 US Highway 87 West Suite 400  
 La Vernia, TX 78121  
**(830) 253-2101**  
 Gender: Female  
 Ages 0-99

**Physical Therapy  
Assistant  
Collin, TX**

**Allen**

**†Sagehorn, Jennifer M PT,  
DPT**

Achieve Physical Therapy and  
Performance Limited Partnership  
1206 East Main Street Suite 102  
Allen, TX 75002  
**(972) 325-1390**  
Gender: Female  
Ages 0-99

**Mckinney**

**†Sagehorn, Jennifer M PT,  
DPT**

Achieve Physical Therapy and  
Performance Limited Partnership  
6091 West University Drive Suite 103  
Mckinney, TX 75071  
**(469) 634-4905**  
Gender: Female  
Ages 0-99

**Murphy**

**†Sagehorn, Jennifer M PT,  
DPT**

Achieve Physical Therapy and  
Performance Limited Partnership  
631 West FM 544 Suite 200  
Murphy, TX 75094  
**(972) 200-4370**  
Gender: Female  
Ages 0-99

**Plano**

**†Sagehorn, Jennifer M PT,  
DPT**

Achieve Physical Therapy and  
Performance Limited Partnership  
2200 Los Rios Boulevard Suite 132  
Plano, TX 75074  
**(972) 509-5070**  
Gender: Female  
Ages 0-99

**Prosper**

**†Sagehorn, Jennifer M PT,  
DPT**

Achieve Physical Therapy and  
Performance Limited Partnership  
241 North Preston Road Suite B  
Prosper, TX 75078  
**(214) 227-7224**  
Gender: Female  
Ages 0-99

**Dallas, TX**

**Garland**

**†Sagehorn, Jennifer M PT,  
DPT**

Achieve Physical Therapy and  
Performance Limited Partnership  
5255 North President George Bush  
Highway Suite 200  
Garland, TX 75040  
**(972) 881-8887**  
Gender: Female  
Ages 0-99

**†Sagehorn, Jennifer M PT,  
DPT**

Achieve Physical Therapy and  
Performance Limited Partnership  
7150 North President George Bush  
Highway Suite 103  
Garland, TX 75044  
**(972) 497-2819**  
Gender: Female  
Ages 0-99

**Denton, TX**

**Frisco**

**†Sagehorn, Jennifer M PT,  
DPT**

Achieve Physical Therapy and  
Performance Limited Partnership  
7548 Preston Road Suite 145  
Frisco, TX 75034  
**(972) 712-9693**  
Gender: Female  
Ages 0-99

**Fort Bend, TX**

**Fulshear**

**†Olafimihan, Latifat O PT**

Star Therapy Centers Limited  
Partnership  
29615 FM 1093 Road Suite 2  
Fulshear, TX 77441  
**(281) 533-0507**  
Gender: Female  
Ages 0-99

**†Olafimihan, Latifat O PT**

US Physical Therapy  
29615 FM 1093 Road Suite 2  
Fulshear, TX 77441  
**(281) 533-0507**  
Gender: Female  
Ages 0-99

**Katy**

**†Olafimihan, Latifat O PT**

Star Therapy Centers Limited  
Partnership  
2840 Commercial Center Boulevard  
Suite 103  
Katy, TX 77494  
**(281) 693-1063**  
Gender: Female  
Ages 0-99

**†Olafimihan, Latifat O PT**

US Physical Therapy  
2840 Commercial Center Boulevard  
Suite 103  
Katy, TX 77494  
**(281) 693-1063**  
Gender: Female  
Ages 0-99

**Missouri City**

**†Olafimihan, Latifat O PT**

Star Therapy Centers Limited  
Partnership  
5425 Highway 6 Suite D900  
Missouri City, TX 77459  
**(281) 208-9200**  
Gender: Female  
Ages 0-99

**†Olafimihan, Latifat O PT**

US Physical Therapy  
5425 Highway 6 Suite D900  
Missouri City, TX 77459  
**(281) 208-9200**  
Gender: Female  
Ages 0-99

**Harris, TX**

**Cypress**

**†Olafimihan, Latifat O PT**

Star Therapy Centers Limited  
Partnership  
21211 FM 529 Road Suite 102  
Cypress, TX 77433  
**(832) 295-0650**  
Gender: Female  
Ages 0-99

**†Olafimihan, Latifat O PT**

US Physical Therapy  
21211 FM 529 Road Suite 102  
Cypress, TX 77433  
**(832) 295-0650**  
Gender: Female  
Ages 0-99

**Houston**

**†Olafimihan, Latifat O PT**

Star Therapy Centers Limited  
Partnership  
11242 FM 1960 Road West Suite 104  
Houston, TX 77065  
**(281) 469-8163**  
Gender: Female  
Ages 0-99

**†Olafimihan, Latifat O PT**

Star Therapy Centers Limited  
Partnership  
12727 Kimberley Lane Suite 104  
Houston, TX 77024  
**(713) 365-9338**  
Gender: Female  
Ages 0-99

**†Olafimihan, Latifat O PT**

Star Therapy Centers Limited  
Partnership  
4009 Bellaire Boulevard Suite M  
Houston, TX 77025

**(713) 839-7800**

**Gender: Female**  
**Ages 0-99**

**†Olafimihan, Latifat O PT**

Star Therapy Centers Limited  
Partnership  
8955 Highway 6 North Suite 190  
Houston, TX 77095

**(832) 593-8600**

**Gender: Female**  
**Ages 0-99**

**†Olafimihan, Latifat O PT**

US Physical Therapy  
11242 FM 1960 Road West Suite 104  
Houston, TX 77065

**(281) 469-8163**

**Gender: Female**  
**Ages 0-99**

**†Olafimihan, Latifat O PT**

US Physical Therapy  
12727 Kimberley Lane Suite 104  
Houston, TX 77024

**(713) 365-9338**

**Gender: Female**  
**Ages 0-99**

**†Olafimihan, Latifat O PT**

US Physical Therapy  
4009 Bellaire Boulevard Suite M  
Houston, TX 77025

**(713) 839-7800**

**Gender: Female**  
**Ages 0-99**

**†Olafimihan, Latifat O PT**

US Physical Therapy  
8955 Highway 6 North Suite 190  
Houston, TX 77095

**(832) 593-8600**

**Gender: Female**  
**Ages 0-99**

**Katy****†Olafimihan, Latifat O PT**

Star Therapy Centers Limited  
Partnership  
21707 Kingsland Boulevard Suite 101  
Katy, TX 77450

**(281) 398-8235**

**Gender: Female**  
**Ages 0-99**

**†Olafimihan, Latifat O PT**

US Physical Therapy  
21707 Kingsland Boulevard Suite 101  
Katy, TX 77450

**(281) 398-8235**

**Gender: Female**  
**Ages 0-99**

## Physical Therapy Clinic Bandera, TX

**Bandera****†Anthony, Mike L, PT**

Momentum Physical Therapy & Sports  
Rehab LTD Partnersh  
3456 State Highway 16 North  
Bandera, TX 78003

**(830) 796-3447**

**Gender: Male**  
**Ages 0-99**

## Bexar, TX

**Helotes****†Anthony, Mike L, PT**

Momentum Physical Therapy & Sports  
Rehab LTD Partnersh  
12952 Bandera Road Suite 107  
Helotes, TX 78023

**(210) 372-9600**

**Gender: Male**  
**Ages 0-99**

**Live Oak****†Anthony, Mike L, PT**

Momentum Physical Therapy & Sports  
Rehab LTD Partnersh  
7909 Pat Booker Road  
Live Oak, TX 78233

**(210) 653-2400**

**Gender: Male**  
**Ages 0-99**

**†Saini, Nitin PT**

Hillside Primary Care PLLC  
12410 Toepperwein Road  
Live Oak, TX 78233

**(210) 742-6555**

**Gender: Male**  
**Ages 0-99**

**†Saini, Nitin PT**

Hillside Primary Care PLLC  
12881 I-35  
Live Oak, TX 78233

**(210) 742-6555**

**Gender: Male**  
**Ages 0-99**

**San Antonio****†Anthony, Mike L, PT**

Momentum Physical Therapy & Sports  
Rehab LTD Partnersh  
10555 Culebra Road Suite 103  
San Antonio, TX 78251

**(210) 888-6042**

**Gender: Male**  
**Ages 0-99**

**†Anthony, Mike L, PT**

Momentum Physical Therapy & Sports  
Rehab LTD Partnersh  
20821 US Highway 281 North Suite 110  
San Antonio, TX 78258

**(210) 610-4480**

**Gender: Male**  
**Ages 0-99**

**†Anthony, Mike L, PT**

Momentum Physical Therapy & Sports  
Rehab LTD Partnersh  
21727 West Interstate 10 Suite 110  
San Antonio, TX 78257

**(210) 314-1402**

**Gender: Male**  
**Ages 0-99**

**†Anthony, Mike L, PT**

Momentum Physical Therapy & Sports  
Rehab LTD Partnersh  
5441 Babcock Road Suite 103  
San Antonio, TX 78240

**(210) 253-3888**

**Gender: Male**  
**Ages 0-99**

**†Anthony, Mike L, PT**

Momentum Physical Therapy & Sports  
Rehab LTD Partnersh  
7003 South New Braunfels Avenue  
Suite 114

San Antonio, TX 78223

**(210) 892-0359**

**Gender: Male**  
**Ages 0-99**

## Dallas, TX

**Cedar Hill****†Smith, Hunter D PT, DPT**

Green Oaks Physical Therapy Limited  
Partnership  
458 North Highway 67 Suite 100  
Cedar Hill, TX 75104

**(469) 272-3129**

**Gender: Male**  
**Ages 0-99**

**Coppell****†Pierce, Logan C DPT, PT**

Coppell Spine & Sports Rehab LP  
413 West Bethel Road Suite 400  
Coppell, TX 75019

**(972) 304-9100**

**Gender: Male**  
**Ages 0-99**

**Dallas****†Sandoval, Michael PT**

Crossroads Physical Therapy Limited  
Partnership  
3690 West Wheatland Road Suite 100  
Dallas, TX 75237

**(972) 296-6645**

**Gender: Male**  
**Ages 0-99**

**†Smith, Hunter D PT, DPT**

Green Oaks Physical Therapy Limited  
Partnership  
718 North Buckner Boulevard Suite 118  
Dallas, TX 75218

**(214) 324-5851**

**Gender: Male**  
**Ages 0-99**



**Grand Prairie****†Smith, Hunter D PT, DPT**

Green Oaks Physical Therapy Limited  
Partnership  
3824 South Carrier Parkway Suite 470  
Grand Prairie, TX 75052  
**(972) 262-9972**  
Gender: Male  
Ages 0-99

**Irving****†Smith, Hunter D PT, DPT**

Green Oaks Physical Therapy Limited  
Partnership  
4030 North MacArthur Boulevard Unit  
D100  
Irving, TX 75038  
**(972) 863-0850**  
Gender: Male  
Ages 0-99

**Mesquite****†Smith, Hunter D PT, DPT**

Green Oaks Physical Therapy Limited  
Partnership  
909 Tripp Road Suite 150  
Mesquite, TX 75150  
**(972) 681-6460**  
Gender: Male  
Ages 0-99

**Denton, TX****Carrollton****†Smith, Hunter D PT, DPT**

Green Oaks Physical Therapy Limited  
Partnership  
2710 North Josey Lane Suite 301  
Carrollton, TX 75007  
**(469) 701-9108**  
Gender: Male  
Ages 0-99

**Corinth****†Pierce, Logan C DPT, PT**

Coppell Spine & Sports Rehab LP  
3001 FM 2181 Suite 150  
Corinth, TX 76210  
**(940) 498-4004**  
Gender: Male  
Ages 0-99

**Denton****†Pierce, Logan C DPT, PT**

Coppell Spine and Sports Rehab  
Limited Partnership  
2445 West Oak Street Suite 200  
Denton, TX 76201  
**(940) 320-0024**  
Gender: Male  
Ages 0-99

**Flower Mound****†Pierce, Logan C DPT, PT**

Coppell Spine & Sports Rehab LP  
4401 Long Prairie Road Suite 300  
Flower Mound, TX 75028  
**(972) 691-1331**  
Gender: Male  
Ages 0-99

**Frisco****†Pierce, Logan C DPT, PT**

Coppell Spine & Sports Rehab LP  
5000 Eldorado Parkway Suite 430  
Frisco, TX 75033  
**(214) 436-4606**  
Gender: Male  
Ages 0-99

**Trophy Club****†Pierce, Logan C DPT, PT**

Coppell Spine & Sports Rehab LP  
2800 East Highway 114 Suite 120  
Trophy Club, TX 76262  
**(817) 491-3403**  
Gender: Male  
Ages 0-99

**Ellis, TX****Midlothian****†Smith, Hunter D PT, DPT**

Green Oaks Physical Therapy Limited  
Partnership  
2000 FM 663 Suite 160  
Midlothian, TX 76065  
**(469) 856-2476**  
Gender: Male  
Ages 0-99

**Fort Bend, TX****Fulshear****†Arenas, Marcy A DPT, PT**

Star Therapy Centers Limited  
Partnership  
29615 FM 1093 Road Suite 2  
Fulshear, TX 77441  
**(281) 533-0507**  
Gender: Female  
Ages 0-99

**†Arenas, Marcy A DPT, PT**

US Physical Therapy  
29615 FM 1093 Road Suite 2  
Fulshear, TX 77441  
**(281) 533-0507**  
Gender: Female  
Ages 0-99

**†Morrow, Reagan M PT**

Star Therapy Centers Limited  
Partnership  
29615 FM 1093 Road Suite 2  
Fulshear, TX 77441  
**(281) 533-0507**  
Gender: Male  
Ages 0-99

**†Morrow, Reagan M PT**

US Physical Therapy  
29615 FM 1093 Road Suite 2  
Fulshear, TX 77441  
**(281) 533-0507**  
Gender: Male  
Ages 0-99

**†Vo, Huy PT**

Action Therapy Centers Limited  
Partnership  
29615 FM 1093 Road Suite 2  
Fulshear, TX 77441  
**(281) 533-0507**  
Gender: Male  
Ages 0-99

**†Vo, Huy PT**

Star Therapy Centers Limited  
Partnership  
29615 FM 1093 Road Suite 2  
Fulshear, TX 77441  
**(281) 533-0507**  
Gender: Male  
Ages 0-99

**Katy****†Arenas, Marcy A DPT, PT**

Star Therapy Centers Limited  
Partnership  
2840 Commercial Center Boulevard  
Suite 103  
Katy, TX 77494  
**(281) 693-1063**  
Gender: Female  
Ages 0-99

**†Arenas, Marcy A DPT, PT**

US Physical Therapy  
2840 Commercial Center Boulevard  
Suite 103  
Katy, TX 77494  
**(281) 693-1063**  
Gender: Female  
Ages 0-99

**†Morrow, Reagan M PT**

Star Therapy Centers Limited  
Partnership  
2840 Commercial Center Boulevard  
Suite 103  
Katy, TX 77494  
**(281) 693-1063**  
Gender: Male  
Ages 0-99

**†Morrow, Reagan M PT**

US Physical Therapy  
2840 Commercial Center Boulevard  
Suite 103  
Katy, TX 77494  
**(281) 693-1063**  
Gender: Male  
Ages 0-99

## Harris, TX

### Cypress

#### †Arenas, Marcy A DPT, PT

Star Therapy Centers Limited  
Partnership  
21211 FM 529 Road Suite 102  
Cypress, TX 77433  
**(832) 295-0650**

Gender: Female  
Ages 0-99

#### †Arenas, Marcy A DPT, PT

US Physical Therapy  
21211 FM 529 Road Suite 102  
Cypress, TX 77433  
**(832) 295-0650**

Gender: Female  
Ages 0-99

#### †Morrow, Reagan M PT

Star Therapy Centers Limited  
Partnership  
21211 FM 529 Road Suite 102  
Cypress, TX 77433  
**(832) 295-0650**

Gender: Male  
Ages 0-99

#### †Morrow, Reagan M PT

US Physical Therapy  
21211 FM 529 Road Suite 102  
Cypress, TX 77433  
**(832) 295-0650**

Gender: Male  
Ages 0-99

#### †Pack, Jayme R PT

Cleveland Physical Therapy LTD  
13215 Grant Road Suite 900  
Cypress, TX 77429  
**(832) 220-9211**

Gender: Female  
Ages 0-99

#### †Pack, Jayme R PT

Cleveland Physical Therapy LTD  
15201 Mason Road Suite 800  
Cypress, TX 77433  
**(713) 609-9224**

Gender: Female  
Ages 0-99

#### †Pack, Jayme R PT

KINGWOOD PHYSICAL THERAPY  
LTD  
13215 Grant Road Suite 900  
Cypress, TX 77429  
**(832) 220-9211**

Gender: Female  
Ages 0-99

#### †Pack, Jayme R PT

KINGWOOD PHYSICAL THERAPY  
LTD  
15201 Mason Road Suite 800  
Cypress, TX 77433  
**(713) 609-9224**

Gender: Female  
Ages 0-99

#### †Pack, Jayme R PT

LAKE HOUSTON PHYSICAL  
THERAPY  
13215 Grant Road Suite 900  
Cypress, TX 77429  
**(832) 220-9211**

Gender: Female  
Ages 0-99

#### †Pack, Jayme R PT

LAKE HOUSTON PHYSICAL  
THERAPY  
15201 Mason Road Suite 800  
Cypress, TX 77433  
**(713) 609-9224**

Gender: Female  
Ages 0-99

#### †Vo, Huy PT

Action Therapy Centers Limited  
Partnership  
21211 FM 529 Road Suite 102  
Cypress, TX 77433  
**(832) 295-0650**

Gender: Male  
Ages 0-99

#### †Vo, Huy PT

Star Therapy Centers Limited  
Partnership  
21211 FM 529 Road Suite 102  
Cypress, TX 77433  
**(832) 295-0650**

Gender: Male  
Ages 0-99

### Houston

#### †Arenas, Marcy A DPT, PT

Star Therapy Centers Limited  
Partnership  
11242 FM 1960 Road West Suite 104  
Houston, TX 77065  
**(281) 469-8163**

Gender: Female  
Ages 0-99

#### †Arenas, Marcy A DPT, PT

Star Therapy Centers Limited  
Partnership  
12727 Kimberley Lane Suite 104  
Houston, TX 77024  
**(713) 365-9338**

Gender: Female  
Ages 0-99

#### †Arenas, Marcy A DPT, PT

Star Therapy Centers Limited  
Partnership  
4009 Bellaire Boulevard Suite M  
Houston, TX 77025  
**(713) 839-7800**

Gender: Female  
Ages 0-99

#### †Arenas, Marcy A DPT, PT

Star Therapy Centers Limited  
Partnership  
8955 Highway 6 North Suite 190  
Houston, TX 77095  
**(832) 593-8600**

Gender: Female  
Ages 0-99

#### †Vo, Huy PT

Action Therapy Centers Limited  
Partnership  
2840 Commercial Center Boulevard  
Suite 103  
Katy, TX 77494  
**(281) 693-1063**

Gender: Male  
Ages 0-99

#### †Vo, Huy PT

Star Therapy Centers Limited  
Partnership  
2840 Commercial Center Boulevard  
Suite 103  
Katy, TX 77494  
**(281) 693-1063**

Gender: Male  
Ages 0-99

### Missouri City

#### †Arenas, Marcy A DPT, PT

Star Therapy Centers Limited  
Partnership  
5425 Highway 6 Suite D900  
Missouri City, TX 77459  
**(281) 208-9200**

Gender: Female  
Ages 0-99

#### †Arenas, Marcy A DPT, PT

US Physical Therapy  
5425 Highway 6 Suite D900  
Missouri City, TX 77459  
**(281) 208-9200**

Gender: Female  
Ages 0-99

#### †Morrow, Reagan M PT

Star Therapy Centers Limited  
Partnership  
5425 Highway 6 Suite D900  
Missouri City, TX 77459  
**(281) 208-9200**

Gender: Male  
Ages 0-99

#### †Morrow, Reagan M PT

US Physical Therapy  
5425 Highway 6 Suite D900  
Missouri City, TX 77459  
**(281) 208-9200**

Gender: Male  
Ages 0-99

#### †Vo, Huy PT

Action Therapy Centers Limited  
Partnership  
5425 Highway 6 Suite D900  
Missouri City, TX 77459  
**(281) 208-9200**

Gender: Male  
Ages 0-99

#### †Vo, Huy PT

Star Therapy Centers Limited  
Partnership  
5425 Highway 6 Suite D900  
Missouri City, TX 77459  
**(281) 208-9200**

Gender: Male  
Ages 0-99

**†Arenas, Marcy A DPT, PT**  
 US Physical Therapy  
 11242 FM 1960 Road West Suite 104  
 Houston, TX 77065  
**(281) 469-8163**  
 Gender: Female  
 Ages 0-99

**†Arenas, Marcy A DPT, PT**  
 US Physical Therapy  
 12727 Kimberley Lane Suite 104  
 Houston, TX 77024  
**(713) 365-9338**  
 Gender: Female  
 Ages 0-99

**†Arenas, Marcy A DPT, PT**  
 US Physical Therapy  
 4009 Bellaire Boulevard Suite M  
 Houston, TX 77025  
**(713) 839-7800**  
 Gender: Female  
 Ages 0-99

**†Arenas, Marcy A DPT, PT**  
 US Physical Therapy  
 8955 Highway 6 North Suite 190  
 Houston, TX 77095  
**(832) 593-8600**  
 Gender: Female  
 Ages 0-99

**†Morrow, Reagan M PT**  
 Star Therapy Centers Limited  
 Partnership  
 11242 FM 1960 Road West Suite 104  
 Houston, TX 77065  
**(281) 469-8163**  
 Gender: Male  
 Ages 0-99

**†Morrow, Reagan M PT**  
 Star Therapy Centers Limited  
 Partnership  
 12727 Kimberley Lane Suite 104  
 Houston, TX 77024  
**(713) 365-9338**  
 Gender: Male  
 Ages 0-99

**†Morrow, Reagan M PT**  
 Star Therapy Centers Limited  
 Partnership  
 4009 Bellaire Boulevard Suite M  
 Houston, TX 77025  
**(713) 839-7800**  
 Gender: Male  
 Ages 0-99

**†Morrow, Reagan M PT**  
 Star Therapy Centers Limited  
 Partnership  
 8955 Highway 6 North Suite 190  
 Houston, TX 77095  
**(832) 593-8600**  
 Gender: Male  
 Ages 0-99

**†Morrow, Reagan M PT**  
 US Physical Therapy  
 11242 FM 1960 Road West Suite 104  
 Houston, TX 77065  
**(281) 469-8163**  
 Gender: Male  
 Ages 0-99

**†Morrow, Reagan M PT**  
 US Physical Therapy  
 12727 Kimberley Lane Suite 104  
 Houston, TX 77024  
**(713) 365-9338**  
 Gender: Male  
 Ages 0-99

**†Morrow, Reagan M PT**  
 US Physical Therapy  
 4009 Bellaire Boulevard Suite M  
 Houston, TX 77025  
**(713) 839-7800**  
 Gender: Male  
 Ages 0-99

**†Morrow, Reagan M PT**  
 US Physical Therapy  
 8955 Highway 6 North Suite 190  
 Houston, TX 77095  
**(832) 593-8600**  
 Gender: Male  
 Ages 0-99

**†Vo, Huy PT**  
 Action Therapy Centers Limited  
 Partnership  
 11242 FM 1960 Road West Suite 104  
 Houston, TX 77065  
**(281) 469-8163**  
 Gender: Male  
 Ages 0-99

**†Vo, Huy PT**  
 Action Therapy Centers Limited  
 Partnership  
 12727 Kimberley Lane Suite 104  
 Houston, TX 77024  
**(713) 365-9338**  
 Gender: Male  
 Ages 0-99

**†Vo, Huy PT**  
 Action Therapy Centers Limited  
 Partnership  
 4009 Bellaire Boulevard Suite M  
 Houston, TX 77025  
**(713) 839-7800**  
 Gender: Male  
 Ages 0-99

**†Vo, Huy PT**  
 Action Therapy Centers Limited  
 Partnership  
 8955 Highway 6 North Suite 190  
 Houston, TX 77095  
**(832) 593-8600**  
 Gender: Male  
 Ages 0-99

**†Vo, Huy PT**  
 Star Therapy Centers Limited  
 Partnership  
 11242 FM 1960 Road West Suite 104  
 Houston, TX 77065  
**(281) 469-8163**  
 Gender: Male  
 Ages 0-99

**†Vo, Huy PT**  
 Star Therapy Centers Limited  
 Partnership  
 12727 Kimberley Lane Suite 104  
 Houston, TX 77024  
**(713) 365-9338**  
 Gender: Male  
 Ages 0-99

**†Vo, Huy PT**  
 Star Therapy Centers Limited  
 Partnership  
 4009 Bellaire Boulevard Suite M  
 Houston, TX 77025  
**(713) 839-7800**  
 Gender: Male  
 Ages 0-99

**†Vo, Huy PT**  
 Star Therapy Centers Limited  
 Partnership  
 8955 Highway 6 North Suite 190  
 Houston, TX 77095  
**(832) 593-8600**  
 Gender: Male  
 Ages 0-99

### Humble

**†Pack, Jayme R PT**  
 Cleveland Physical Therapy LTD  
 7840 FM 1960 Road East Suite 408  
 Humble, TX 77346  
**(281) 812-6665**  
 Gender: Female  
 Ages 0-99

**†Pack, Jayme R PT**  
 KINGWOOD PHYSICAL THERAPY  
 LTD  
 7840 FM 1960 Road East Suite 408  
 Humble, TX 77346  
**(281) 812-6665**  
 Gender: Female  
 Ages 0-99

**†Pack, Jayme R PT**  
 LAKE HOUSTON PHYSICAL  
 THERAPY  
 7840 FM 1960 Road East Suite 408  
 Humble, TX 77346  
**(281) 812-6665**  
 Gender: Female  
 Ages 0-99

### Katy

**†Arenas, Marcy A DPT, PT**  
 Star Therapy Centers Limited  
 Partnership  
 21707 Kingsland Boulevard Suite 101  
 Katy, TX 77450  
**(281) 398-8235**  
 Gender: Female  
 Ages 0-99

**†Arenas, Marcy A DPT, PT**

US Physical Therapy  
21707 Kingsland Boulevard Suite 101  
Katy, TX 77450  
**(281) 398-8235**  
Gender: Female  
Ages 0-99

**†Morrow, Reagan M PT**

Star Therapy Centers Limited  
Partnership  
21707 Kingsland Boulevard Suite 101  
Katy, TX 77450  
**(281) 398-8235**  
Gender: Male  
Ages 0-99

**†Morrow, Reagan M PT**

US Physical Therapy  
21707 Kingsland Boulevard Suite 101  
Katy, TX 77450  
**(281) 398-8235**  
Gender: Male  
Ages 0-99

**†Vo, Huy PT**

Action Therapy Centers Limited  
Partnership  
21707 Kingsland Boulevard Suite 101  
Katy, TX 77450  
**(281) 398-8235**  
Gender: Male  
Ages 0-99

**†Vo, Huy PT**

Star Therapy Centers Limited  
Partnership  
21707 Kingsland Boulevard Suite 101  
Katy, TX 77450  
**(281) 398-8235**  
Gender: Male  
Ages 0-99

**Kingwood****†Pack, Jayme R PT**

Cleveland Physical Therapy LTD  
23780 Highway 59 North  
Kingwood, TX 77339  
**(281) 358-1838**  
Gender: Female  
Ages 0-99

**†Pack, Jayme R PT**

KINGWOOD PHYSICAL THERAPY LTD  
23780 Highway 59 North  
Kingwood, TX 77339  
**(281) 358-1838**  
Gender: Female  
Ages 0-99

**†Pack, Jayme R PT**

LAKE HOUSTON PHYSICAL THERAPY  
23780 Highway 59 North  
Kingwood, TX 77339  
**(281) 358-1838**  
Gender: Female  
Ages 0-99

**Spring****†Pack, Jayme R PT**

Cleveland Physical Therapy LTD  
21301 Kuykendahl Road Suite B  
Spring, TX 77379  
**(281) 379-2102**  
Gender: Female  
Ages 0-99

**†Pack, Jayme R PT**

KINGWOOD PHYSICAL THERAPY LTD  
21301 Kuykendahl Road Suite B  
Spring, TX 77379  
**(281) 379-2102**  
Gender: Female  
Ages 0-99

**†Pack, Jayme R PT**

LAKE HOUSTON PHYSICAL THERAPY  
21301 Kuykendahl Road Suite B  
Spring, TX 77379  
**(281) 379-2102**  
Gender: Female  
Ages 0-99

**Tomball****†Pack, Jayme R PT**

Cleveland Physical Therapy LTD  
11709 Boudreaux Road  
Tomball, TX 77375  
**(281) 886-0718**  
Gender: Female  
Ages 0-99

**†Pack, Jayme R PT**

KINGWOOD PHYSICAL THERAPY LTD  
11709 Boudreaux Road  
Tomball, TX 77375  
**(281) 886-0718**  
Gender: Female  
Ages 0-99

**†Pack, Jayme R PT**

LAKE HOUSTON PHYSICAL THERAPY  
11709 Boudreaux Road  
Tomball, TX 77375  
**(281) 886-0718**  
Gender: Female  
Ages 0-99

**Johnson, TX****Burleson****†Sandoval, Michael PT**

Crossroads Physical Therapy Limited  
Partnership  
12550 South Freeway Suite 106  
Burleson, TX 76028  
**(817) 426-4401**  
Gender: Male  
Ages 0-99

**Kendall, TX****Boerne****†Anthony, Mike L, PT**

Momentum Physical Therapy & Sports  
Rehab LTD Partnersh  
124 East Bandera Road Suite 402  
Boerne, TX 78006  
**(830) 428-2950**  
Gender: Male  
Ages 0-99

**Liberty, TX****Cleveland****†Pack, Jayme R PT**

Cleveland Physical Therapy LTD  
102 North Travis Avenue  
Cleveland, TX 77327  
**(281) 592-2884**  
Gender: Female  
Ages 0-99

**†Pack, Jayme R PT**

KINGWOOD PHYSICAL THERAPY LTD  
102 North Travis Avenue  
Cleveland, TX 77327  
**(281) 592-2884**  
Gender: Female  
Ages 0-99

**†Pack, Jayme R PT**

LAKE HOUSTON PHYSICAL THERAPY  
102 North Travis Avenue  
Cleveland, TX 77327  
**(281) 592-2884**  
Gender: Female  
Ages 0-99

**Medina, TX****Castroville****†Anthony, Mike L, PT**

Momentum Physical Therapy & Sports  
Rehab LTD Partnersh  
408 US Highway 90 West Suite 200  
Castroville, TX 78009  
**(830) 346-5454**  
Gender: Male  
Ages 0-99

**Montgomery, TX****Magnolia****†Pack, Jayme R PT**

Cleveland Physical Therapy LTD  
6318 FM 1488 Road Suite 150  
Magnolia, TX 77354  
**(936) 273-0808**  
Gender: Female  
Ages 0-99

**†Pack, Jayme R PT**

KINGWOOD PHYSICAL THERAPY LTD  
6318 FM 1488 Road Suite 150  
Magnolia, TX 77354  
**(936) 273-0808**  
Gender: Female  
Ages 0-99

†Pack, Jayme R PT  
LAKE HOUSTON PHYSICAL  
THERAPY  
6318 FM 1488 Road Suite 150  
Magnolia, TX 77354  
**(936) 273-0808**  
Gender: Female  
Ages 0-99

### Montgomery

†Pack, Jayme R PT  
Cleveland Physical Therapy LTD  
18001 Highway 105 West Suite 106  
Montgomery, TX 77356  
**(936) 582-2464**  
Gender: Female  
Ages 0-99

†Pack, Jayme R PT  
KINGWOOD PHYSICAL THERAPY  
LTD  
18001 Highway 105 West Suite 106  
Montgomery, TX 77356  
**(936) 582-2464**  
Gender: Female  
Ages 0-99

†Pack, Jayme R PT  
LAKE HOUSTON PHYSICAL  
THERAPY  
18001 Highway 105 West Suite 106  
Montgomery, TX 77356  
**(936) 582-2464**  
Gender: Female  
Ages 0-99

### Spring

†Pack, Jayme R PT  
Cleveland Physical Therapy LTD  
28533 Spring Trails Ridge Suite 112  
Spring, TX 77386  
**(281) 301-5090**  
Gender: Female  
Ages 0-99

†Pack, Jayme R PT  
KINGWOOD PHYSICAL THERAPY  
LTD  
28533 Spring Trails Ridge Suite 112  
Spring, TX 77386  
**(281) 301-5090**  
Gender: Female  
Ages 0-99

†Pack, Jayme R PT  
LAKE HOUSTON PHYSICAL  
THERAPY  
28533 Spring Trails Ridge Suite 112  
Spring, TX 77386  
**(281) 301-5090**  
Gender: Female  
Ages 0-99

## Tarrant, TX

### Benbrook

†Smith, Hunter D PT, DPT  
Green Oaks Physical Therapy Limited  
Partnership  
350 Mercedes Street  
Benbrook, TX 76126  
**(817) 717-5390**  
Gender: Male  
Ages 0-99

### Fort Worth

†Pierce, Logan C DPT, PT  
Coppell Spine & Sports Rehab LP  
4364 Heritage Trace Parkway Suite 108  
Fort Worth, TX 76244  
**(817) 379-1400**  
Gender: Male  
Ages 0-99

†Sandoval, Michael PT  
Crossroads Physical Therapy Limited  
Partnership  
160 West Magnolia Avenue Suite 2  
Fort Worth, TX 76104  
**(817) 335-7946**  
Gender: Male  
Ages 0-99

†Smith, Hunter D PT, DPT  
Green Oaks Physical Therapy Limited  
Partnership  
6116 Lake Worth Boulevard Suite 100  
Fort Worth, TX 76135  
**(817) 984-3260**  
Gender: Male  
Ages 0-99

### Grapevine

†Pierce, Logan C DPT, PT  
Coppell Spine & Sports Rehab LP  
2030 Glade Road Suite 200  
Grapevine, TX 76051  
**(817) 684-0397**  
Gender: Male  
Ages 0-99

### Haslet

†Pierce, Logan C DPT, PT  
Coppell Spine & Sports Rehab LP  
12520 Willow Springs Road Building 104  
Haslet, TX 76052  
**(817) 210-6196**  
Gender: Male  
Ages 0-99

### North Richland Hills

†Pierce, Logan C DPT, PT  
Coppell Spine & Sports Rehab LP  
8700 North Tarrant Parkway Suite 113  
North Richland Hills, TX 76182  
**(817) 498-8344**  
Gender: Male  
Ages 0-99

## Southlake

†Pierce, Logan C DPT, PT  
Coppell Spine & Sports Rehab LP  
731 East Southlake Boulevard Suite 150  
Southlake, TX 76092  
**(817) 442-8600**  
Gender: Male  
Ages 0-99

## Wilson, TX

### Floresville

†Anthony, Mike L, PT  
Momentum Physical Therapy & Sports  
Rehab LTD Partnersh  
2004 10th Street  
Floresville, TX 78114  
**(830) 393-8800**  
Gender: Male  
Ages 0-99

### La Vernia

†Anthony, Mike L, PT  
Momentum Physical Therapy & Sports  
Rehab LTD Partnersh  
13857 US Highway 87 West Suite 400  
La Vernia, TX 78121  
**(830) 253-2101**  
Gender: Male  
Ages 0-99

## Physician Assistant Bexar, TX

### San Antonio

†\*\*\*Lott, Melisa L DO  
CHRISTUS TRINITY CLINIC  
333 North Santa Rosa  
San Antonio, TX 78207  
**(210) 704-4100**  
Gender: Female  
Ages 0-1

## Bowie, TX

### Texarkana

†\*\*\*Lott, Melisa L DO  
CHRISTUS TRINITY CLINIC  
2602 Saint Michael Drive Suite 201C  
Texarkana, TX 75503  
**(903) 614-2073**  
Gender: Female  
Ages 0-1

## Plastic & Reconstructive Surgery Bexar, TX

### San Antonio

†\*\*\*Chattar-Cora, Deowall MD  
Elite Plastic & Reconstructive Surgery  
PA  
11212 State Highway 151 Suite 300  
San Antonio, TX 78251  
**(210) 703-9758**  
Gender: Male  
Ages 0-99

†\*\*\*Chattar-Cora, Deowall MD  
Elite Plastic & Reconstructive Surgery  
PA  
1931 Rogers Road  
San Antonio, TX 78251  
**(210) 265-1924**  
Gender: Male  
Ages 0-99

## Dallas, TX

### Irving

†Tran, Phu C MD  
Vohra Post Acute Care Physicians Of  
Texas PLLC  
545 East John Carpenter Freeway Suite  
300  
Irving, TX 75062  
**(954) 399-4631**  
Gender: Male  
Ages 0-99

## Smith, TX

### Tyler

†\*\*\*O'Halloran, Laura E MD  
CHRISTUS TRINITY CLINIC  
909 Ese 323 Loop Suite 777  
Tyler, TX 75701  
**(903) 606-8888**  
Gender: Female  
Ages 0-99

†\*\*\*Saar, James D MD  
CHRISTUS TRINITY CLINIC  
909 Ese 323 Loop Suite 777  
Tyler, TX 75701  
**(903) 606-8888**  
Gender: Male  
Ages 0-99

†\*\*\*Saar, James D MD  
CHRISTUS TRINITY CLINIC  
910 East Houston Street  
Tyler, TX 75702  
**(903) 606-4268**  
Gender: Male  
Ages 0-99

## Plastic Surgery Bexar, TX

### San Antonio

†Johnson, Martin L MD  
PHYSICIANS UNITY, PA  
2833 Babcock Road Suite 110  
San Antonio, TX 78229  
**(210) 705-5030**  
Gender: Male  
Ages 0-99

## Bowie, TX

### Texarkana

†\*\*\*Hollingsworth, Charles E  
MD  
Hollingsworth Md Charles E  
5420 Medical Parkway Drive  
Texarkana, TX 75503  
**(903) 793-8966**  
Gender: Male  
Ages 0-99

## Collin, TX

### Allen

†Solomon, Matthias MD  
Matthew D Barrows, MD PA  
780 North Watters Road Suite 180  
Allen, TX 75013  
**(972) 390-9002**  
Gender: Male  
Ages 10-99

### Mckinney

†Solomon, Matthias MD  
Matthew D Barrows, MD PA  
1790 North Stonebridge Drive  
Mckinney, TX 75071  
**(972) 390-9002**  
Gender: Male  
Ages 10-99

## Dallas, TX

### Irving

†Murphy, Kevin D MD  
Vohra Post Acute Care Physicians Of  
Texas PLLC  
545 East John Carpenter Freeway Suite  
300  
Irving, TX 75062  
**(954) 399-4646**  
Gender: Male  
Ages 0-99

### †Pittman-Waller, Virginia A MD

Vohra Post Acute Care Physicians Of  
Texas PLLC  
545 East John Carpenter Freeway Suite  
300  
Irving, TX 75062  
**(954) 399-4646**  
Gender: Female  
Ages 0-99

### Rockwall

†Solomon, Matthias MD  
Matthew D Barrows, MD PA  
1020 West Ralph Hall Parkway Suite  
102  
Rockwall, TX 75032  
**(972) 390-9002**  
Gender: Male  
Ages 10-99

## El Paso, TX

### El Paso

†Chavez, Eva P MD  
Eva Patricia Chavez MD PA  
1517 North Mesa Street  
El Paso, TX 79902  
**(915) 533-0269**  
Gender: Female  
Ages 0-99

†Chavez-Holguin, Pedro S MD  
Pedro S. Chavez-Holguin, MD, PA  
1517 North Mesa Street  
El Paso, TX 79902  
**(915) 533-0269**  
Gender: Male  
Ages 0-99

†Gonzalez, Marco A MD  
Image Consultants Plastic Surgery  
Marco A Gonzalez MD PLLC  
1480 Redd Road  
El Paso, TX 79911  
**(915) 600-2639**  
Gender: Male  
Ages 0-99

## Gregg, TX

### Longview

†Jones, Lloyd M MD  
CHRISTUS TRINITY CLINIC  
705 East Marshall Avenue Suite 5001  
Longview, TX 75601  
**(903) 315-3400**  
Gender: Male  
Ages 0-99

## Jefferson, TX

### Beaumont

†\*\*\*Beckert, Benjamin W MD  
BEAUMONT PLASTIC SURGERY  
ASSOCIATES  
755 North 11th Street Suite P1040  
Beaumont, TX 77702  
**(409) 892-6015**  
Gender: Male  
Ages 0-99

## Nueces, TX

### Corpus Christi

†Burns, Brian F MD  
Vohra Post Acute Care Physicians Of  
Texas PLLC  
2322 Morgan Avenue  
Corpus Christi, TX 78405  
**(361) 882-4242**  
Gender: Male  
Ages 0-99

†\*\*\*Fernandez, Robert A MD  
ROBERT A FERNANDEZ  
1202 3rd Street  
Corpus Christi, TX 78404  
**(361) 883-3962**  
Gender: Male  
Ages 0-99

†\*\*\*Fernandez, Robert A MD  
ROBERT A FERNANDEZ  
613 Elizabeth Street Suite 601  
Corpus Christi, TX 78404  
**(361) 888-7082**  
Gender: Male  
Ages 0-99

## Rockwall, TX

### Rockwall

†Solomon, Matthias MD  
Matthew D Barrows, MD PA  
1020 West Ralph Hall Parkway Suite  
102  
Rockwall, TX 75032  
**(972) 390-9002**  
Gender: Male  
Ages 10-99

Last Updated: 10/8/24

+: Hospital Privileges †: Open For New Patients \*\*\*: Board Certification Information on File

907

## Travis, TX

### Austin

†\*\*\*Schneider, Christopher M MD  
AUSTIN OCULOPLASTICS PLLC  
7004 Bee Caves Road Building 100  
Austin, TX 78746  
(512) 642-5050  
Gender: Male  
Ages 0-99

## Victoria, TX

### Victoria

†Branfman, Gary S MD  
GARY BRANFMAN MD PA  
110 Medical Drive Suite 105  
Victoria, TX 77904  
(361) 572-9833  
Gender: Male  
Ages 0-99

†Burns, Brian F MD  
Vohra Post Acute Care Physicians Of  
Texas PLLC  
601 East San Antonio Street Suite 302W  
Victoria, TX 77901  
(361) 576-1975  
Gender: Male  
Ages 0-99

## Podiatry Anderson, TX

### Palestine

†Morgan, Christopher B DPM  
Morgan Podiatry, PA  
123 Medical Drive Suite C  
Palestine, TX 75801  
(903) 729-1552  
Gender: Male  
Ages 0-99

## Atascosa, TX

### Jourdanton

†Leykum, Brian J DPM  
Preferred Podiatry Group PC  
1951 West State Highway 97 Suite 300  
Jourdanton, TX 78026  
(847) 504-5000  
Gender: Male  
Ages 0-99

†Shaffer, Stephanie A DPM  
Preferred Podiatry Group PC  
1951 West State Highway 97 Suite 300  
Jourdanton, TX 78026  
(847) 504-5000  
Gender: Female  
Ages 0-99

†Silva, Eymard DPM  
Preferred Podiatry Group PC  
1951 West State Highway 97 Suite 300  
Jourdanton, TX 78026  
(847) 504-5000  
Gender: Male  
Ages 0-99

†Sorensen, John C DPM  
Preferred Podiatry Group PC  
1951 West State Highway 97 Suite 300  
Jourdanton, TX 78026  
(847) 504-5000  
Gender: Male  
Ages 0-99

## Bexar, TX

### San Antonio

†\*\*\*McCarty, Kathren D DPM  
ORTHOPAEDIC SAN ANTONIO  
11212 State Highway 151 Suite 200  
San Antonio, TX 78251  
(281) 463-9955  
Gender: Female  
Ages 0-99

†\*\*\*McCarty, Kathren D DPM  
ORTHOPAEDIC SAN ANTONIO  
2833 Babcock Road Suite 306  
San Antonio, TX 78229  
(281) 463-9955  
Gender: Female  
Ages 0-99

†\*\*\*McCarty, Kathren D DPM  
ORTHOPAEDIC SAN ANTONIO  
2833 Babcock Road Suite 400  
San Antonio, TX 78229  
(210) 705-5060  
Gender: Female  
Ages 0-99

†\*\*\*McCarty, Kathren D DPM  
ORTHOPAEDIC SAN ANTONIO  
2833 Babcock Road Suite 400B  
San Antonio, TX 78229  
(210) 705-5060  
Gender: Female  
Ages 0-99

†\*\*\*McCarty, Kathren D DPM  
ORTHOPAEDIC SAN ANTONIO  
2833 Babcock Road Suite 435  
San Antonio, TX 78229  
(210) 705-5060  
Gender: Female  
Ages 0-99

†\*\*\*McCarty, Kathren D DPM  
ORTHOPAEDIC SAN ANTONIO  
8726 Poteet Jourdanton Fwy Acc Rd  
San Antonio, TX 78224  
(210) 705-5060  
Gender: Female  
Ages 0-99

## Bowie, TX

### Texarkana

†\*\*\*Martin, Mary A DPM  
Collom & Carney Clinic Association  
5002 Cowhorn Creek Road  
Texarkana, TX 75503  
(903) 614-3000  
Gender: Female  
Ages 0-99

†\*\*\*Reeves, Austin S DPM  
Austin Reeves  
4156 McKnight Road  
Texarkana, TX 75503  
(903) 223-6000  
Gender: Male  
Ages 0-99

## Cherokee, TX

### Jacksonville

†\*\*\*Crim, Brandon E DPM  
CHRISTUS TRINITY CLINIC  
2026 South Jackson Street  
Jacksonville, TX 75766  
(903) 586-5678  
Gender: Male  
Ages 0-99

†\*\*\*Murff, Randall T DPM  
CHRISTUS TRINITY CLINIC  
2026 South Jackson Street  
Jacksonville, TX 75766  
(903) 586-5678  
Gender: Male  
Ages 0-99

†\*\*\*Overbeek, Troy D DPM  
CHRISTUS TRINITY CLINIC  
2026 South Jackson Street  
Jacksonville, TX 75766  
(903) 586-5678  
Gender: Male  
Ages 0-99

## De Witt, TX

### Cuero

†Campbell, Neil DPM  
DEWITT MEDICAL DISTRICT  
2550 North Esplanade Street  
Cuero, TX 77954  
(361) 277-6527  
Gender: Male  
Ages 0-99

†Campbell, Neil DPM  
DEWITT MEDICAL DISTRICT  
2550 North Esplanade Street  
Cuero, TX 77954  
(361) 741-3668  
Gender: Male  
Ages 0-99

## El Paso, TX

### El Paso

†Gonzalez, Juan A DPM  
Air Texas PLLC  
6559 North Mesa Street  
El Paso, TX 79912  
(915) 577-0744  
Gender: Male  
Ages 0-99

## Fayette, TX

### Schulenburg

†**Campbell, Neil DPM**  
DEWITT MEDICAL DISTRICT  
40 East Avenue  
Schulenburg, TX 78956  
**(361) 275-6191**  
Gender: Male  
Ages 0-99

## Guadalupe, TX

### Schertz

†**McCarty, Kathren D DPM**  
ORTHOPAEDIC SAN ANTONIO  
6051 FM 3009 Suite 260  
Schertz, TX 78154  
**(210) 705-5060**  
Gender: Female  
Ages 0-99

## Hays, TX

### San Marcos

†**McDonnell, Mark E DPM**  
Mark E McDonnell DPM PA  
1310 Wonder World Drive Suite 115  
San Marcos, TX 78666  
**(512) 878-4203**  
Gender: Male  
Ages 0-99

†**McDonnell, Mark E DPM**  
Mark E McDonnell DPM PA  
1340 Wonder World Drive Suite 104  
San Marcos, TX 78666  
**(512) 878-4203**  
Gender: Male  
Ages 0-99

## Jefferson, TX

### Beaumont

†**Bowling, Richard G DPM**  
BEAUMONT BONE & JOINT  
INSTITUTE PA  
3650 Laurel Street  
Beaumont, TX 77707  
**(409) 838-0346**  
Gender: Male  
Ages 0-99

### Port Arthur

†**Bowling, Richard G DPM**  
BEAUMONT BONE & JOINT  
INSTITUTE PA  
2501 Jimmy Johnson Boulevard Suite  
400  
Port Arthur, TX 77640  
**(409) 729-3668**  
Gender: Male  
Ages 0-99

## Kendall, TX

### Boerne

†**Brandon, Lorin S DPM**  
ALLIANCE SPINE AND PAIN  
MANAGEMENT PLLC  
1002 East Blanco Road Suite B  
Boerne, TX 78006  
**(210) 920-8945**  
Gender: Male  
Ages 0-99

†**Brandon, Lorin S DPM**  
Ryan K. Anderson, DPM PC  
1002 East Blanco Road Suite B  
Boerne, TX 78006  
**(210) 920-8945**  
Gender: Male  
Ages 0-99

†**McCarty, Kathren D DPM**  
ORTHOPAEDIC SAN ANTONIO  
138 Old San Antonio Road Suite 302  
Boerne, TX 78006  
**(210) 705-5060**  
Gender: Female  
Ages 0-99

## Lavaca, TX

### Yoakum

†**Campbell, Neil DPM**  
DEWITT MEDICAL DISTRICT  
1200 Carl Ramert Drive  
Yoakum, TX 77995  
**(361) 293-7061**  
Gender: Male  
Ages 0-99

## Medina, TX

### Castroville

†**McCarty, Kathren D DPM**  
ORTHOPAEDIC SAN ANTONIO  
408 US Highway 90 West Suite 300  
Castroville, TX 78009  
**(210) 705-5060**  
Gender: Female  
Ages 0-99

## Nueces, TX

### Corpus Christi

†**Lawrence, Bradley T DPM**  
Foot and Ankle Specialists of Corpus  
Christi  
3301 South Alameda Street Suite 306  
Corpus Christi, TX 78411  
**(361) 884-3984**  
Gender: Male  
Ages 0-99

†**Lee, Serei Y DPM**  
SEREI Y LEE DPM  
2727 Morgan Avenue Suite 400  
Corpus Christi, TX 78405  
**(361) 883-5955**  
Gender: Male  
Ages 0-99

†**Miller, Glenn R DPM**  
Glenn R Miller DPM  
7101 South Staples Street Suite 103  
Corpus Christi, TX 78413  
**(361) 814-4055**  
Gender: Male  
Ages 0-99

†**Pacheco, Nestor DPM**  
NESTOR PACHECO MD DBA  
BAYSHORE PO  
5934 South Staples Street Suite 200  
Corpus Christi, TX 78413  
**(361) 883-3668**  
Gender: Male  
Ages 0-99

## Rusk, TX

### Henderson

†**Hosch, Jonathan DPM**  
CHRISTUS TRINITY CLINIC  
105 Zeid Boulevard Building 2  
Henderson, TX 75652  
**(903) 315-5612**  
Gender: Male  
Ages 0-99

†**Hosch, Jonathan DPM**  
CHRISTUS TRINITY CLINIC  
511 North High Street  
Henderson, TX 75652  
**(903) 657-7583**  
Gender: Male  
Ages 0-99

## San Patricio, TX

### Portland

†**Lawrence, Bradley T DPM**  
Foot and Ankle Specialists of Corpus  
Christi  
505 Houston Street  
Portland, TX 78374  
**(361) 977-2035**  
Gender: Male  
Ages 0-99

## Smith, TX

### Tyler

†**Crandall, Kelth R DPM**  
EAST TEXAS FOOT AND ANKLE  
CARE PLLC  
1605 Stafford Drive  
Tyler, TX 75703  
**(903) 941-9247**  
Gender: Male  
Ages 0-99

†**Crim, Brandon E DPM**  
CHRISTUS TRINITY CLINIC  
417 South Saunders Avenue  
Tyler, TX 75702  
**(903) 596-9173**  
Gender: Male  
Ages 0-99



†\*\*\*Crim, Brandon E DPM  
CHRISTUS TRINITY CLINIC  
8591 South Broadway Avenue  
Tyler, TX 75703  
(903) 606-8840  
Gender: Male  
Ages 0-99

†\*\*\*Hosch, Jonathan DPM  
CHRISTUS TRINITY CLINIC  
417 South Saunders Avenue  
Tyler, TX 75702  
(903) 596-9173  
Gender: Male  
Ages 0-99

†\*\*\*Hosch, Jonathan DPM  
CHRISTUS TRINITY CLINIC  
8591 South Broadway Avenue  
Tyler, TX 75703  
(903) 606-8840  
Gender: Male  
Ages 0-99

†\*\*\*Murff, Randall T DPM  
CHRISTUS TRINITY CLINIC  
417 South Saunders Avenue  
Tyler, TX 75702  
(903) 596-9173  
Gender: Male  
Ages 0-99

†\*\*\*Murff, Randall T DPM  
CHRISTUS TRINITY CLINIC  
8591 South Broadway Avenue  
Tyler, TX 75703  
(903) 606-8840  
Gender: Male  
Ages 0-99

†\*\*\*Overbeek, Troy D DPM  
CHRISTUS TRINITY CLINIC  
417 South Saunders Avenue  
Tyler, TX 75702  
(903) 596-9173  
Gender: Male  
Ages 0-99

†\*\*\*Overbeek, Troy D DPM  
CHRISTUS TRINITY CLINIC  
8591 South Broadway Avenue  
Tyler, TX 75703  
(903) 606-8840  
Gender: Male  
Ages 0-99

**Primary Care Nurse  
Practitioner  
Bowie, TX**

#### Texarkana

†Brown, Daniel H  
AGPCNP-BC  
CHARLES R. GORDON., MD, PA  
1802 Moores Lane Suite 200  
Texarkana, TX 75503  
(903) 592-6000  
Gender: Male  
Ages 0-99

## Nueces, TX

### Corpus Christi

†\*\*\*Irigoyen, Eliana A FNP-C  
VIJAY K BINDINGNAVELE MD PA  
5642 Esplanade Drive  
Corpus Christi, TX 78414  
(361) 888-7417  
Gender: Female  
Ages 0-99

## Potter, TX

### Amarillo

†Akushe, Odiri O NP  
Forefront - Rush Medical Services PA  
1901 Medi Park Drive Suite 2058  
Amarillo, TX 79106  
(866) 959-2008  
Gender: Female  
Ages 0-99

†Akushe, Odiri O NP  
Forefront - Rush Medical Services PA  
7308 Fleming Avenue  
Amarillo, TX 79106  
(210) 201-0190  
Gender: Female  
Ages 0-99

## Smith, TX

### Tyler

†Villena, Robin FNP-C  
ANDREWS CENTER  
2323 West Front Street  
Tyler, TX 75702  
(903) 597-1351  
Gender: Female  
Ages 0-99

**Primary Podiatric  
Medicine  
Atascosa, TX**

### Jourdanton

†Williams, Ni A DPM  
Preferred Podiatry Group PC  
1951 West State Highway 97 Suite 300  
Jourdanton, TX 78026  
(847) 504-5000  
Gender: Female  
Ages 0-99

## Bee, TX

### Beeville

†Williams, Kenneth DPM  
Kenneth Williams DPM  
1603 E Houston Street  
Beeville, TX 78102  
(210) 225-5804  
Gender: Male  
Ages 0-99

## Bexar, TX

### San Antonio

†Williams, Kenneth DPM  
Kenneth Williams DPM  
1954 East Houston Street Room 202  
San Antonio, TX 78202  
(210) 225-5804  
Gender: Male  
Ages 0-99

## Nueces, TX

### Corpus Christi

†Kline, Albert DPM  
Foot and Ankle Specialists of Corpus  
Christi  
3301 South Alameda Street Suite 306  
Corpus Christi, TX 78411  
(361) 884-3984  
Gender: Male  
Ages 1-99

## San Patricio, TX

### Portland

†Kline, Albert DPM  
Foot and Ankle Specialists of Corpus  
Christi  
505 Houston Street  
Portland, TX 78374  
(361) 977-2035  
Gender: Male  
Ages 1-99

**Procedural Dermatology  
Denton, TX**

### Frisco

†Herrmann, Jennifer L MD  
Epiphany Dermatology of New Mexico,  
LLC  
9191 Kyser Way Building 3  
Frisco, TX 75033  
(972) 712-3131  
Gender: Female  
Ages 0-99

**Professional Counseling  
Aransas, TX**

### Rockport

†Hlavik, Michelle K LPC  
COASTAL PLAINS COMMUNITY  
CENTER  
620 East Concho Street  
Rockport, TX 78382  
(361) 727-0988  
Gender: Female  
Ages 0-99

†Lee, Linda H LPC  
ACCESS  
901 East Main Street  
Rockport, TX 78382  
(361) 729-0633  
Gender: Female  
Ages 0-99

†Mourtaja, Anne LPC  
ACCESS  
405 North Church Street  
Rockport, TX 78382  
**(361) 729-0633**  
Gender: Female  
Ages 0-99

†Mourtaja, Anne LPC  
ACCESS  
901 East Main Street  
Rockport, TX 78382  
**(361) 729-0633**  
Gender: Female  
Ages 0-99

## Bastrop, TX

### Bastrop

†Carlino, Gina LPC  
Thrive Counseling, LLC  
1106 College Street Suite E3  
Bastrop, TX 78602  
**(855) 284-7483**  
Gender: Female  
Ages 0-99

†Hann, Sheena S LPC  
Thrive Counseling, LLC  
1106 College Street Suite E3  
Bastrop, TX 78602  
**(855) 284-7483**  
Gender: Female  
Ages 0-99

†Pedersen, Kelly LPC  
Thrive Counseling, LLC  
1106 College Street Suite E3  
Bastrop, TX 78602  
**(855) 284-7483**  
Gender: Female  
Ages 0-99

†Posas, Valerie J LPC  
Thrive Counseling, LLC  
1106 College Street Suite E3  
Bastrop, TX 78602  
**(855) 284-7483**  
Gender: Female  
Ages 0-99

†Schovanec, Erin LPC  
Thrive Counseling, LLC  
1106 College Street Suite E3  
Bastrop, TX 78602  
**(855) 284-7483**  
Gender: Female  
Ages 0-99

†Stevens, Melissa G LPC  
Thrive Counseling, LLC  
1106 College Street Suite E3  
Bastrop, TX 78602  
**(855) 284-7483**  
Gender: Female  
Ages 0-99

## Bee, TX

### Beeville

†Adcock, Steal L LPC  
Serenity Counseling & Life Coaching  
Services  
1004 North Washington Street  
Beeville, TX 78102  
**(361) 350-8088**  
Gender: Male  
Ages 0-99

†Alford, Richard L LPC  
Serenity Counseling & Life Coaching  
Services  
1104 North Washington Street  
Beeville, TX 78102  
**(361) 350-8088**  
Gender: Male  
Ages 0-99

†Hlavik, Michelle K LPC  
COASTAL PLAINS COMMUNITY  
CENTER  
2808 Southeast Industrial Park  
Boulevard  
Beeville, TX 78102  
**(361) 358-8000**  
Gender: Female  
Ages 0-99

## Bexar, TX

### Helotes

†Bowers, Mikela R LPC  
Thrive Counseling, LLC  
12030 Bandera Road Suite 110A  
Helotes, TX 78023  
**(855) 284-7483**  
Gender: Female  
Ages 0-99

†Dueber, Adam D LPC  
Thrive Counseling, LLC  
12030 Bandera Road Suite 108X  
Helotes, TX 78023  
**(855) 284-7483**  
Gender: Male  
Ages 0-99

†Dueber, Adam D LPC  
Thrive Counseling, LLC  
12030 Bandera Road Suite 110A  
Helotes, TX 78023  
**(855) 284-7483**  
Gender: Male  
Ages 0-99

†Fly, Erin A LPC  
Thrive Counseling, LLC  
12030 Bandera Road Suite 110A  
Helotes, TX 78023  
**(855) 284-7483**  
Gender: Female  
Ages 0-99

†Joslin, John W LPC  
Thrive Counseling, LLC  
12030 Bandera Road Suite 108X  
Helotes, TX 78023  
**(855) 284-7483**  
Gender: Male  
Ages 0-99

†Joslin, John W LPC  
Thrive Counseling, LLC  
12030 Bandera Road Suite 110A  
Helotes, TX 78023  
**(855) 284-7483**  
Gender: Male  
Ages 0-99

†Lozano, Daniella E LPC  
Thrive Counseling, LLC  
12030 Bandera Road Suite 108X  
Helotes, TX 78023  
**(855) 284-7483**  
Gender: Female  
Ages 0-99

†Lozano, Daniella E LPC  
Thrive Counseling, LLC  
12030 Bandera Road Suite 110A  
Helotes, TX 78023  
**(855) 284-7483**  
Gender: Female  
Ages 0-99

### San Antonio

†Almendarez, Amanda LPC  
Thrive Counseling, LLC  
21727 Ih 10 West Suite 106  
San Antonio, TX 78257  
**(855) 284-7483**  
Gender: Female  
Ages 0-99

†Cantu, Lisa R LPC  
Thrive Counseling, LLC  
21727 Ih 10 West Suite 106  
San Antonio, TX 78257  
**(855) 284-7483**  
Gender: Female  
Ages 0-99

†Chen, Anthony B LPC  
Omni Layne Counseling, PLLC  
3740 Colony Drive Suite 122  
San Antonio, TX 78230  
**(210) 733-9929**  
Gender: Male  
Ages 0-99

†Dueber, Adam D LPC  
Thrive Counseling, LLC  
7979 Broadway Suite 100  
San Antonio, TX 78209  
**(855) 284-7483**  
Gender: Male  
Ages 0-99

†Espino, Raquel F LPC  
Thrive Counseling, LLC  
21727 Ih 10 West Suite 106  
San Antonio, TX 78257  
**(855) 284-7483**  
Gender: Female  
Ages 0-99

†Gomez-Reyna, Delia LPC  
Omni Layne Counseling, PLLC  
3740 Colony Drive Suite 122  
San Antonio, TX 78230  
**(210) 733-9929**  
Gender: Female  
Ages 0-99

**†Greenwood, Rebecca L LPC**

Thrive Counseling, LLC  
7979 Broadway Suite 100  
San Antonio, TX 78209  
**(855) 284-7483**  
Gender: Female  
Ages 0-99

**†Hansen, Christopher J LPC**

Thrive Counseling, LLC  
21727 Ih 10 West Suite 106  
San Antonio, TX 78257  
**(855) 284-7483**  
Gender: Male  
Ages 0-99

**†Hansen, Christopher J LPC**

Thrive Counseling, LLC  
7979 Broadway Suite 100  
San Antonio, TX 78209  
**(855) 284-7483**  
Gender: Male  
Ages 0-99

**†Hines, Nadja D LPC**

Thrive Counseling, LLC  
7979 Broadway Suite 100  
San Antonio, TX 78209  
**(855) 284-7483**  
Gender: Female  
Ages 0-99

**†Hoescheidt, Tanja M LPC**

Omni Layne Counseling, PLLC  
3740 Colony Drive Suite 122  
San Antonio, TX 78230  
**(210) 818-1707**  
Gender: Female  
Ages 0-99

**†Ingle, Edward J LPC**

Omni Layne Counseling, PLLC  
3740 Colony Drive Suite 122  
San Antonio, TX 78230  
**(210) 733-9929**  
Gender: Male  
Ages 0-99

**†Layne, James R LPC**

Omni Layne Counseling, PLLC  
3740 Colony Drive Suite 122  
San Antonio, TX 78230  
**(210) 733-9929**  
Gender: Male  
Ages 0-99

**†Mendez, Gloria J LPC**

Mendez Counseling Centers PLLC  
4242 Medical Drive  
San Antonio, TX 78229  
**(210) 981-4593**  
Gender: Female  
Ages 0-99

**†Mendez, Gloria J LPC**

Mendez Counseling Centers PLLC  
8207 Callaghan Road Suite 350  
San Antonio, TX 78230  
**(210) 538-6335**  
Gender: Female  
Ages 0-99

**†Montero, Alexander F LPC**

Thrive Counseling, LLC  
7979 Broadway Suite 100  
San Antonio, TX 78209  
**(855) 284-7483**  
Gender: Male  
Ages 0-99

**†Novak, Ivan N LPC**

Thrive Counseling, LLC  
7979 Broadway Suite 100  
San Antonio, TX 78209  
**(855) 284-7483**  
Gender: Male  
Ages 0-99

**†Perez, John D LPC**

Omni Layne Counseling, PLLC  
3740 Colony Drive Suite 122  
San Antonio, TX 78230  
**(210) 733-9929**  
Gender: Male  
Ages 0-99

**†Pinzon, Monica A LPC**

Thrive Counseling, LLC  
21727 Ih 10 West Suite 106  
San Antonio, TX 78257  
**(855) 284-7483**  
Gender: Female  
Ages 0-99

**†Reese, Kelly M LPC**

Mendez Counseling Centers PLLC  
8207 Callaghan Road Suite 350  
San Antonio, TX 78230  
**(210) 538-6335**  
Gender: Female  
Ages 0-99

**†Reyes, James M LPC**

Thrive Counseling, LLC  
21727 Ih 10 West Suite 106  
San Antonio, TX 78257  
**(855) 284-7483**  
Gender: Male  
Ages 0-99

**†Rodriguez, Christopher A LPC**

Thrive Counseling, LLC  
7979 Broadway Suite 100  
San Antonio, TX 78209  
**(855) 284-7483**  
Gender: Male  
Ages 0-99

**†Schultz, Matthew MA**

Mendez Counseling Centers PLLC  
4242 Medical Drive  
San Antonio, TX 78229  
**(210) 981-4593**  
Gender: Male  
Ages 6-99

**†Schultz, Matthew MA**

Mendez Counseling Centers PLLC  
8207 Callaghan Road Suite 350  
San Antonio, TX 78230  
**(210) 538-6335**  
Gender: Male  
Ages 6-99

**†Self, John C LPC**

Thrive Counseling, LLC  
7979 Broadway Suite 100  
San Antonio, TX 78209  
**(855) 284-7483**  
Gender: Male  
Ages 0-99

**†Solis, Miranda LPC**

Mendez Counseling Centers PLLC  
4242 Medical Drive  
San Antonio, TX 78229  
**(210) 981-4593**  
Gender: Female  
Ages 0-99

**†Steelman, Billy J LPC**

Thrive Counseling, LLC  
21727 Ih 10 West Suite 106  
San Antonio, TX 78257  
**(855) 284-7483**  
Gender: Male  
Ages 0-99

**Bowie, TX****Texarkana****†Field, Jeanne A LMFT, LPC**

JEANNE FIELD MILLER MA  
4091 Summerhill Square  
Texarkana, TX 75503  
**(903) 792-8887**  
Gender: Female  
Ages 0-99

**†Humphrey, Stacy M LPC**

East Texas Border Health Clinic  
1400 College Drive Suite 204  
Texarkana, TX 75503  
**(903) 791-1110**  
Gender: Female  
Ages 0-99

**†Larry, Barbara A LPC**

Barbara Larry  
4152 McKnight Road  
Texarkana, TX 75503  
**(903) 831-1050**  
Gender: Female  
Ages 0-99

**†Smith-Roberts, Sheri L LPC**

Sheri L Smith-Roberts LPC  
4152 McKnight Road  
Texarkana, TX 75503  
**(903) 831-1050**  
Gender: Female  
Ages 0-99

**Brazoria, TX****Pearland****†Amador, Cristian M LPC**

Thrive Counseling, LLC  
2743 Smith Ranch Road Unit 801  
Pearland, TX 77584  
**(855) 284-7483**  
Gender: Male  
Ages 0-99

†**Burnett, Julie A LPC**  
Thrive Counseling, LLC  
2743 Smith Ranch Road Unit 801  
Pearland, TX 77584  
**(855) 284-7483**  
Gender: Female  
Ages 0-99

†**Gonzalez, Shayra L LPC**  
Thrive Counseling, LLC  
2743 Smith Ranch Road Unit 801  
Pearland, TX 77584  
**(855) 284-7483**  
Gender: Female  
Ages 0-99

†**Gordon, Brittany LPC**  
Texas Behavioral Health, PLLC  
12234 Shadow Creek Parkway Building  
104  
Pearland, TX 77584  
**(281) 868-5440**  
Gender: Female  
Ages 0-99

†**Hansen, Christopher J LPC**  
Thrive Counseling, LLC  
2743 Smith Ranch Road Unit 801  
Pearland, TX 77584  
**(855) 284-7483**  
Gender: Male  
Ages 0-99

†**Hardin, Angela LPC**  
Thrive Counseling, LLC  
2743 Smith Ranch Road Unit 801  
Pearland, TX 77584  
**(855) 284-7483**  
Gender: Female  
Ages 0-99

†**Kopeccky, Stephanie E LPC**  
Thrive Counseling, LLC  
2743 Smith Ranch Road Unit 801  
Pearland, TX 77584  
**(855) 284-7483**  
Gender: Female  
Ages 0-99

†**Ledbetter, Peta-Gay C LPC**  
Thrive Counseling, LLC  
2743 Smith Ranch Road Unit 801  
Pearland, TX 77584  
**(855) 284-7483**  
Gender: Female  
Ages 0-99

†**Lewis, Brittany LPC**  
Life Balance, PLLC  
2950 Cullen Boulevard Suite 102  
Pearland, TX 77584  
**(832) 905-9211**  
Gender: Female  
Ages 0-99

†**Majul, Abigayle C LPC**  
Thrive Counseling, LLC  
2743 Smith Ranch Road Unit 801  
Pearland, TX 77584  
**(855) 284-7483**  
Gender: Female  
Ages 0-99

†**Murphy, Sherman D LPC**  
Thrive Counseling, LLC  
2743 Smith Ranch Road Unit 801  
Pearland, TX 77584  
**(855) 284-7483**  
Gender: Male  
Ages 0-99

†**Nzerue-Obi, Chinwe M LPC**  
Thrive Counseling, LLC  
2743 Smith Ranch Road Unit 801  
Pearland, TX 77584  
**(855) 284-7483**  
Gender: Female  
Ages 0-99

†**Rex, Sumeko D LPC**  
Thrive Counseling, LLC  
2743 Smith Ranch Road Unit 801  
Pearland, TX 77584  
**(855) 284-7483**  
Gender: Female  
Ages 0-99

†**Salazar, Maria S MA**  
Life Balance, PLLC  
2950 Cullen Boulevard Suite 102  
Pearland, TX 77584  
**(832) 905-9211**  
Gender: Female  
Ages 18-99

†**Smith, Avis M LPC**  
Thrive Counseling, LLC  
2743 Smith Ranch Road Unit 801  
Pearland, TX 77584  
**(855) 284-7483**  
Gender: Female  
Ages 0-99

†**Theobalds, Victoria A LPC**  
Thrive Counseling, LLC  
2743 Smith Ranch Road Unit 801  
Pearland, TX 77584  
**(855) 284-7483**  
Gender: Female  
Ages 0-99

## Brazos, TX

### College Station

†**Adjei, Ruby A LPC**  
Thrive Counseling, LLC  
111 University Drive East Suite 105  
College Station, TX 77840  
**(855) 284-7483**  
Gender: Female  
Ages 0-99

†**Faulkner, Vanessa LPC**  
Thrive Counseling, LLC  
111 University Drive East Suite 105  
College Station, TX 77840  
**(855) 284-7483**  
Gender: Female  
Ages 0-99

## Brooks, TX

### Falfurrias

†**Hlavik, Michelle K LPC**  
COASTAL PLAINS COMMUNITY  
CENTER  
101 West Potts Street  
Falfurrias, TX 78355  
**(361) 325-9776**  
Gender: Female  
Ages 0-99

## Caldwell, TX

### Lockhart

†**Gomez, Cecilia PC**  
Treebrook Counseling  
1505 South Main Street Suite 1004  
Lockhart, TX 78644  
**(512) 217-5076**  
Gender: Female  
Ages 0-99

## Camp, TX

### Pittsburg

†**Keathley, Evelyn G LPC**  
Changes Counseling and Consulting  
218 Lafayette Street  
Pittsburg, TX 75686  
**(903) 946-7995**  
Gender: Female  
Ages 0-99

## Cass, TX

### Atlanta

†**James, Deborah M LPC**  
East Texas Border Health Clinic  
1011 South William Street  
Atlanta, TX 75551  
**(903) 796-2868**  
Gender: Female  
Ages 0-99

†**Turner, Rosharon S LPC**  
East Texas Border Health Clinic  
1011 South William Street  
Atlanta, TX 75551  
**(903) 796-2868**  
Gender: Female  
Ages 0-99

## Cherokee, TX

### Jacksonville

†**Ray, Melissa L LPC**  
TYLER FAMILY CIRCLE OF CARE  
510 East Commerce Street  
Jacksonville, TX 75766  
**(903) 535-9041**  
Gender: Female  
Ages 0-99

## Collin, TX

### Allen

#### †Benavides, Phillip M LPC

Ellie Mental Health  
1125 Raintree Circle Suite 101  
Allen, TX 75013  
(972) 737-9967  
Gender: Male  
Ages 0-99

#### †Naveed, Ashmal LPC

Ellie Mental Health  
1125 Raintree Circle Suite 101  
Allen, TX 75013  
(972) 737-9967  
Gender: Female  
Ages 0-99

### Mckinney

#### †Chamberlin, Amy M LPC

Thrive Counseling, LLC  
3721 South Stonebridge Drive Unit 1402  
Mckinney, TX 75070  
(855) 284-7483  
Gender: Female  
Ages 0-99

#### †Moran, Janice A LPC-S

WOJO MENTAL HEALTH SERVICES  
PLLC  
175 South Ridge Road Suite 200  
Mckinney, TX 75072  
(469) 833-2247  
Gender: Female  
Ages 0-99

#### †Phipps, Traci C LPC

Thrive Counseling, LLC  
3721 South Stonebridge Drive Unit 1402  
Mckinney, TX 75070  
(855) 284-7483  
Gender: Female  
Ages 0-99

#### †Porter, Jennifer J LPC

Thrive Counseling, LLC  
3721 South Stonebridge Drive Unit 1402  
Mckinney, TX 75070  
(855) 284-7483  
Gender: Female  
Ages 0-99

#### †Shepherd, Raquel LPC

Thrive Counseling, LLC  
3721 South Stonebridge Drive Unit 1402  
Mckinney, TX 75070  
(855) 284-7483  
Gender: Female  
Ages 0-99

#### †Solomon, Charmaine D MA

WOJO MENTAL HEALTH SERVICES  
PLLC  
175 South Ridge Road Suite 200  
Mckinney, TX 75072  
(469) 833-2247  
Gender: Female  
Ages 0-99

#### †Stephens, Blaine T LPC

Thrive Counseling, LLC  
3721 South Stonebridge Drive Unit 1402  
Mckinney, TX 75070  
(855) 284-7483  
Gender: Male  
Ages 0-99

### Plano

#### †Beasley, Sarah N LPC

Fresh Start With Your Story  
5700 West Plano Parkway Suite 3600  
Plano, TX 75093  
(469) 829-7516  
Gender: Female  
Ages 6-99

## Comal, TX

### New Braunfels

#### †Canion, Tifarah M LPC

Darla Lane PLLC  
790 Generations Drive Suite 410  
New Braunfels, TX 78130  
(830) 625-0599  
Gender: Female  
Ages 15-99

#### †Carlton, Stacey LPC

RIVERSIDE COUNSELING CENTER  
PLLC  
3016 Independence Drive Suite 105  
New Braunfels, TX 78132  
(830) 402-5890  
Gender: Female  
Ages 0-99

#### †Castilleja-Decker, Suzette LPC

Suzette Castilleja-Decker  
1067 FM 306 Suite 402  
New Braunfels, TX 78130  
(210) 332-3462  
Gender: Female  
Ages 12-99

#### †Chavez, Randall R LPC

Darla Lane PLLC  
790 Generations Drive Suite 410  
New Braunfels, TX 78130  
(830) 625-0599  
Gender: Male  
Ages 12-65

#### †Clarkson-Lee, Sunshine L LPC

Sunshine Clarkson Lee  
1067 FM 306 Suite 607  
New Braunfels, TX 78130  
(830) 837-5550  
Gender: Female  
Ages 6-65

#### †Des Roches, Jolene J PhD, LPC

RIVERSIDE COUNSELING CENTER  
PLLC  
3016 Independence Drive Suite 105  
New Braunfels, TX 78132  
(830) 402-5890  
Gender: Female  
Ages 0-99

#### †Greco, Susan M LPC

Darla Lane PLLC  
790 Generations Drive Suite 410  
New Braunfels, TX 78130  
(830) 625-0599  
Gender: Female  
Ages 0-99

#### †Hall, Mallory A LPC

MALLORY HALL  
1067 FM 306 Suite 607  
New Braunfels, TX 78130  
(830) 837-5550  
Gender: Female  
Ages 0-99

#### †Jeter, Jay L LPC

RiverBend Counseling PLLC  
1099 North Walnut Avenue Suite A  
New Braunfels, TX 78130  
(830) 515-8480  
Gender: Male  
Ages 8-99

#### †Marlowe, Candace M LPC

Candace Marlowe  
1067 FM 306 Suite 607  
New Braunfels, TX 78130  
(830) 837-5550  
Gender: Female  
Ages 0-99

#### †McCormick, Lynn LPC

Darla Lane PLLC  
790 Generations Drive Suite 410  
New Braunfels, TX 78130  
(830) 625-0599  
Gender: Female  
Ages 0-99

#### McKelvie, Shar L LPC

Darla Lane PLLC  
790 Generations Drive Suite 410  
New Braunfels, TX 78130  
(830) 625-0599  
Gender: Female  
Ages 0-99

#### †Mouser, Ivonne P LPC

Darla Lane PLLC  
790 Generations Drive Suite 410  
New Braunfels, TX 78130  
(830) 625-0599  
Gender: Female  
Ages 0-99

#### †Puckett, Kelsea N LPC

RiverBend Counseling PLLC  
1099 North Walnut Avenue Suite A  
New Braunfels, TX 78130  
(830) 515-8480  
Gender: Female  
Ages 8-99

#### †Spivey, Katrina L LPC

Katrina L. Spivey  
1067 FM 306 Suite 607  
New Braunfels, TX 78130  
(830) 837-5550  
Gender: Female  
Ages 3-18

**†Wong, Michael M LPC**  
RiverBend Counseling PLLC  
1099 North Walnut Avenue Suite A  
New Braunfels, TX 78130  
**(830) 515-8480**  
Gender: Male  
Ages 8-99

### San Antonio

**†Arredondo, Elizabeth LPC**  
Elizabeth Arredondo LPC  
19115 FM 2252 Suite 4  
San Antonio, TX 78266  
**(210) 757-3150**  
Gender: Female  
Ages 0-99

**†Brakhage, Michelle E LPC**  
Elizabeth Arredondo LPC  
19115 FM 2252 Suite 4  
San Antonio, TX 78266  
**(210) 757-3150**  
Gender: Female  
Ages 0-99

## **Dallas, TX**

### Carrollton

**†Jones, Amy K LPC**  
Thrive Counseling, LLC  
2765 East Trinity Mills Road Suite 400  
Carrollton, TX 75006  
**(855) 284-7483**  
Gender: Female  
Ages 0-99

### Dallas

**†Adjei, Ruby A LPC**  
Thrive Counseling, LLC  
2821 McKinney Avenue Suite 9  
Dallas, TX 75204  
**(855) 284-7483**  
Gender: Female  
Ages 0-99

**†Floyd, James M LPC**  
Thrive Counseling, LLC  
2821 McKinney Avenue Suite 9  
Dallas, TX 75204  
**(855) 284-7483**  
Gender: Male  
Ages 0-99

**†Jones, Amy K LPC**  
Thrive Counseling, LLC  
2821 McKinney Avenue Suite 9  
Dallas, TX 75204  
**(855) 284-7483**  
Gender: Female  
Ages 0-99

**†Kee, Jeremy A LPC**  
Thrive Counseling, LLC  
2821 McKinney Avenue Suite 9  
Dallas, TX 75204  
**(855) 284-7483**  
Gender: Male  
Ages 0-99

**†Vera, Kristie M LPC**  
Thrive Counseling, LLC  
2821 McKinney Avenue Suite 9  
Dallas, TX 75204  
**(855) 284-7483**  
Gender: Female  
Ages 0-99

### Grand Prairie

**†Brohammer, Rachel M LPC**  
Thrive Counseling, LLC  
1000 Post and Paddock Street Suite 102  
Grand Prairie, TX 75050  
**(855) 284-7483**  
Gender: Female  
Ages 0-99

**†Patel, Divya R LPC**  
Thrive Counseling, LLC  
1000 Post and Paddock Street Suite 102  
Grand Prairie, TX 75050  
**(855) 284-7483**  
Gender: Female  
Ages 0-99

**†Reuter, Kimberly A LPC**  
Thrive Counseling, LLC  
1000 Post and Paddock Street Suite 102  
Grand Prairie, TX 75050  
**(855) 284-7483**  
Gender: Female  
Ages 0-99

**†Rogers, Arlie F LPC**  
Thrive Counseling, LLC  
1000 Post and Paddock Street Suite 102  
Grand Prairie, TX 75050  
**(855) 284-7483**  
Gender: Male  
Ages 0-99

**†Vaughan, Denitrea LPC**  
Thrive Counseling, LLC  
1000 Post and Paddock Street Suite 102  
Grand Prairie, TX 75050  
**(855) 284-7483**  
Gender: Female  
Ages 0-99

### Irving

**†Blake, Marci'a LPC**  
Thrive Counseling, LLC  
825 West Royal Lane Suite 220  
Irving, TX 75039  
**(210) 399-3252**  
Gender: Female  
Ages 0-99

**†Collins, Shaunte A LPC**  
Thrive Counseling, LLC  
825 West Royal Lane Suite 220  
Irving, TX 75039  
**(210) 399-3252**  
Gender: Female  
Ages 0-99

**†Davis, Trendolyn D LPC**  
Thrive Counseling, LLC  
825 West Royal Lane Suite 220  
Irving, TX 75039  
**(210) 399-3252**  
Gender: Female  
Ages 0-99

**†Joslin, John W LPC**  
Thrive Counseling, LLC  
825 West Royal Lane Suite 220  
Irving, TX 75039  
**(210) 399-3252**  
Gender: Male  
Ages 0-99

**†Milton, George B LPC**  
Thrive Counseling, LLC  
825 West Royal Lane Suite 220  
Irving, TX 75039  
**(210) 399-3252**  
Gender: Male  
Ages 0-99

**†Roberts, Alexyis L LPC**  
Thrive Counseling, LLC  
825 West Royal Lane Suite 220  
Irving, TX 75039  
**(210) 399-3252**  
Gender: Female  
Ages 0-99

**†Storey, Jalisa M LPC**  
Thrive Counseling, LLC  
825 West Royal Lane Suite 220  
Irving, TX 75039  
**(210) 399-3252**  
Gender: Female  
Ages 0-99

### Rowlett

**†Burris, Dretha J LPC**  
Thrive Counseling, LLC  
3705 Lakeview Parkway Suite 301  
Rowlett, TX 75088  
**(855) 284-7483**  
Gender: Female  
Ages 0-99

**†Malone, Maxi LPC**  
Thrive Counseling, LLC  
3705 Lakeview Parkway Suite 301  
Rowlett, TX 75088  
**(855) 284-7483**  
Gender: Female  
Ages 0-99

**†Nord, John W LPC**  
Thrive Counseling, LLC  
3705 Lakeview Parkway Suite 301  
Rowlett, TX 75088  
**(855) 284-7483**  
Gender: Male  
Ages 0-99

**†Roy, Christina M LPC**  
Thrive Counseling, LLC  
3705 Lakeview Parkway Suite 301  
Rowlett, TX 75088  
**(855) 284-7483**  
Gender: Female  
Ages 0-99

†**Young, Jennifer A LPC**  
Thrive Counseling, LLC  
3705 Lakeview Parkway Suite 301  
Rowlett, TX 75088  
**(855) 284-7483**  
Gender: Female  
Ages 0-99

## Denton, TX

### Denton

†**Powell, Angela C LPC**  
Mental Health Servies of Denton  
2660 Scripture Street Suite 210  
Denton, TX 76201  
**(940) 315-7825**  
Gender: Female  
Ages 0-99

### Flower Mound

†**Alderman, Lonni P MA**  
UNSTUCK SPACE PLLC  
2670 Firewheel Drive Suite A  
Flower Mound, TX 75028  
**(817) 663-7633**  
Gender: Female  
Ages 0-99

### Little Elm

†**Burns, Ariel LPC**  
Thrive Counseling, LLC  
2601 Little Elm Parkway Suite 103  
Little Elm, TX 75068  
**(210) 399-3252**  
Gender: Female  
Ages 0-99

†**Milliern, Bianca M LPC**  
Thrive Counseling, LLC  
2601 Little Elm Parkway Suite 103  
Little Elm, TX 75068  
**(210) 399-3252**  
Gender: Female  
Ages 0-99

†**Smith, Jaclyn W LPC**  
Thrive Counseling, LLC  
2601 Little Elm Parkway Suite 103  
Little Elm, TX 75068  
**(210) 399-3252**  
Gender: Female  
Ages 0-99

†**Threadgill, MacKenzie S LPC**  
Thrive Counseling, LLC  
2601 Little Elm Parkway Suite 103  
Little Elm, TX 75068  
**(210) 399-3252**  
Gender: Female  
Ages 0-99

## Fort Bend, TX

### Katy

†**Dantzler, Mercedes D LPC**  
Thrive Counseling, LLC  
23410 Grand Reserve Drive Suite 301  
Katy, TX 77494  
**(855) 284-7483**  
Gender: Female  
Ages 0-99

†**Lewis, Keisha T LPC**  
Thrive Counseling, LLC  
23410 Grand Reserve Drive Suite 301  
Katy, TX 77494  
**(855) 284-7483**  
Gender: Female  
Ages 0-99

†**Peacock, Luciana S LPC**  
Thrive Counseling, LLC  
23410 Grand Reserve Drive Suite 301  
Katy, TX 77494  
**(855) 284-7483**  
Gender: Female  
Ages 0-99

### Missouri City

†**Clansy, Cheryl D LPC**  
Thrive Counseling, LLC  
5819 Highway 6 Suite 255  
Missouri City, TX 77459  
**(210) 399-3252**  
Gender: Female  
Ages 0-99

†**Huckabee, Amber N LPC**  
Thrive Counseling, LLC  
5819 Highway 6 Suite 255  
Missouri City, TX 77459  
**(210) 399-3252**  
Gender: Female  
Ages 0-99

### Richmond

†**Davis, April L LPC**  
OUR GOOD LIFE PLLC  
24200 Via Mazzini Way Suite 250  
Richmond, TX 77406  
**(832) 906-8743**  
Gender: Female  
Ages 6-99

## Galveston, TX

### League City

†**Allen, Chavontreal LPC**  
Thrive Counseling, LLC  
3023 Marina Bay Drive Suite 204  
League City, TX 77573  
**(210) 399-3252**  
Gender: Female  
Ages 0-99

†**Paz, Erika R LPC**  
Thrive Counseling, LLC  
3023 Marina Bay Drive Suite 204  
League City, TX 77573  
**(210) 399-3252**  
Gender: Female  
Ages 0-99

†**Whitlock, Sarah B LPC**  
Thrive Counseling, LLC  
3023 Marina Bay Drive Suite 204  
League City, TX 77573  
**(210) 399-3252**  
Gender: Female  
Ages 0-99

## Gregg, TX

### Longview

†**Barton, Cortney D PC**  
KRANZ PSYCHOLOGICAL SERVICES,  
PLLC  
1127 Judson Road Suite 130  
Longview, TX 75601  
**(903) 200-1433**  
Gender: Female  
Ages 0-99

†**Curfman, Locke O LPC**  
KRANZ PSYCHOLOGICAL SERVICES,  
PLLC  
1125 Judson Road Suite 150  
Longview, TX 75601  
**(903) 200-1433**  
Gender: Male  
Ages 21-99

†**Goller, Kelsie L PC**  
KRANZ PSYCHOLOGICAL SERVICES,  
PLLC  
1127 Judson Road Suite 130  
Longview, TX 75601  
**(903) 200-1433**  
Gender: Female  
Ages 0-99

†**Williams, Deborah C PC**  
KRANZ PSYCHOLOGICAL SERVICES,  
PLLC  
1125 Judson Road Suite 150  
Longview, TX 75601  
**(903) 200-1433**  
Gender: Female  
Ages 0-99

## Hardin, TX

### Lumberton

†**Anitsakis, Jon C LPC**  
Newpath Group  
105 Canyon Lake Circle  
Lumberton, TX 77657  
**(409) 200-2220**  
Gender: Male  
Ages 13-99

†**Kimberly, Craigen LPC**  
Newpath Group  
105 Canyon Lake Circle  
Lumberton, TX 77657  
**(409) 200-2220**  
Gender:  
Ages 1-99

†**Lamey, Lisa M LPC**  
Newpath Group  
105 Canyon Lake Circle  
Lumberton, TX 77657  
**(409) 200-2220**  
Gender: Female  
Ages 7-99

†**Peeples, Sonya A LPC**  
Newpath Group  
156 South Main Street Suite 120  
Lumberton, TX 77657  
**(409) 755-2842**  
Gender: Female  
Ages 0-99

**Bellaire**

†**Dedmond, Shacolby J LPC, PC**  
 Bellaire Ellie Clinic PC  
 6300 West Loop South Suite 110  
 Bellaire, TX 77401  
**(832) 852-5754**  
 Gender: Female  
 Ages 0-99

†**Gonzalez, Kimberly LPC**  
 Bellaire Ellie Clinic PC  
 6300 West Loop South Suite 110  
 Bellaire, TX 77401  
**(832) 852-5754**  
 Gender: Male  
 Ages 0-99

†**Macakanja, April LPC**  
 Bellaire Ellie Clinic PC  
 6300 West Loop South Suite 110  
 Bellaire, TX 77401  
**(832) 852-5754**  
 Gender: Female  
 Ages 0-99

†**McCloud, Daisey LPC**  
 Bellaire Ellie Clinic PC  
 6300 West Loop South Suite 110  
 Bellaire, TX 77401  
**(832) 852-5754**  
 Gender: Female  
 Ages 0-99

†**Miller, Pfallon R LPC**  
 Bellaire Ellie Clinic PC  
 6300 West Loop South Suite 110  
 Bellaire, TX 77401  
**(832) 852-5754**  
 Gender: Female  
 Ages 0-99

†**Smith, Regina LPC**  
 Bellaire Ellie Clinic PC  
 6300 West Loop South Suite 110  
 Bellaire, TX 77401  
**(832) 852-5754**  
 Gender:  
 Ages 0-99

**Cypress**

†**Amidei, Roberta L LPC**  
 Thrive Counseling, LLC  
 15103 Mason Road Suite E2  
 Cypress, TX 77433  
**(855) 284-7483**  
 Gender: Female  
 Ages 0-99

†**De la Riva, Deborah S LPC**  
 Thrive Counseling, LLC  
 15103 Mason Road Suite E2  
 Cypress, TX 77433  
**(855) 284-7483**  
 Gender: Female  
 Ages 0-99

†**Dunn, Sarah P LPC**  
 Ellie Mental Health  
 8118 Fry Road Building 2  
 Cypress, TX 77433  
**(281) 377-3743**  
 Gender: Female  
 Ages 6-99

†**Keiser, Colleen M LPC**  
 Thrive Counseling, LLC  
 15103 Mason Road Suite E2  
 Cypress, TX 77433  
**(855) 284-7483**  
 Gender: Female  
 Ages 0-99

†**Lopez, Linda A LPC**  
 Thrive Counseling, LLC  
 15103 Mason Road Suite E2  
 Cypress, TX 77433  
**(855) 284-7483**  
 Gender: Female  
 Ages 0-99

†**Ogbonna, Frank C LPC**  
 Thrive Counseling, LLC  
 15103 Mason Road Suite E2  
 Cypress, TX 77433  
**(855) 284-7483**  
 Gender: Male  
 Ages 0-99

†**Wright, Elizabeth MA**  
 Ellie Mental Health  
 8118 Fry Road Building 2  
 Cypress, TX 77433  
**(281) 377-3743**  
 Gender: Female  
 Ages 0-99

**Houston**

†**Barclay, Josephine P LPC**  
 Thrive Counseling, LLC  
 16310 Tomball Parkway Suite 104  
 Houston, TX 77064  
**(855) 284-7483**  
 Gender: Female  
 Ages 0-99

†**Beck Williams, Victoria S LPC**  
 Thrive Counseling, LLC  
 16310 Tomball Parkway Suite 104  
 Houston, TX 77064  
**(855) 284-7483**  
 Gender: Female  
 Ages 0-99

**Briebesca, Erika LPC**  
 EMHPE HOUSTON PLLC  
 2323 South Shepherd Drive Suite 850  
 Houston, TX 77019  
**(713) 309-6763**  
 Gender: Female  
 Ages 0-99

**Cueto, Molly M LPC**  
 EMHPE HOUSTON PLLC  
 2323 South Shepherd Drive Suite 850  
 Houston, TX 77019  
**(713) 309-6763**  
 Gender: Female  
 Ages 0-99

†**Dedmond, Shacolby J LPC, PC**  
 Bellaire Ellie Clinic PC  
 1160 Dairy Ashford Road Suite 601  
 Houston, TX 77079  
**(832) 852-5754**  
 Gender: Female  
 Ages 0-99

†**Ene, Rosann H LPC**  
 Thrive Counseling, LLC  
 3201 Allen Parkway Suite E250  
 Houston, TX 77019  
**(855) 284-7483**  
 Gender: Female  
 Ages 0-99

†**Garza, Joseph F LPC**  
 Thrive Counseling, LLC  
 16310 Tomball Parkway Suite 104  
 Houston, TX 77064  
**(855) 284-7483**  
 Gender: Male  
 Ages 0-99

†**Gonzalez, Kimberly LPC**  
 Bellaire Ellie Clinic PC  
 1160 Dairy Ashford Road Suite 601  
 Houston, TX 77079  
**(832) 852-5754**  
 Gender: Male  
 Ages 0-99

†**Gonzalez, Kimberly LPC**  
 Bellaire Ellie Clinic PC  
 2200 Space Park Drive Suite 240  
 Houston, TX 77058  
**(281) 779-8619**  
 Gender: Male  
 Ages 0-99

†**Green, Yeteast O LPC**  
 Thrive Counseling, LLC  
 3201 Allen Parkway Suite E250  
 Houston, TX 77019  
**(855) 284-7483**  
 Gender: Female  
 Ages 0-99

†**Herndon, Rhonda R LPC**  
 GREATER WITHIN ME COUNSELING  
 COACHING AND BEHAVIORAL  
 CENTER  
 11301 Fallbrook Drive Suite 300  
 Houston, TX 77065  
**(281) 305-1578**  
 Gender: Female  
 Ages 6-99

†**Jones-Colson, Shanica LPC**  
 Bellaire Ellie Clinic PC  
 1775 Saint James Place Suite 325  
 Houston, TX 77056  
**(832) 780-3497**  
 Gender: Female  
 Ages 0-99

**Jones-Colson, Shanica LPC**  
 Ellie Mental Health  
 1775 Saint James Place Suite 325  
 Houston, TX 77056  
**(832) 780-3497**  
 Gender: Female  
 Ages 0-99



†**Landers, Susan M LPC**  
Thrive Counseling, LLC  
16310 Tomball Parkway Suite 104  
Houston, TX 77064  
**(855) 284-7483**  
Gender: Female  
Ages 0-99

†**Ledbetter, Peta-Gay C LPC**  
Thrive Counseling, LLC  
3201 Allen Parkway Suite E250  
Houston, TX 77019  
**(855) 284-7483**  
Gender: Female  
Ages 0-99

†**Macakanja, April LPC**  
Bellaire Ellie Clinic PC  
1160 Dairy Ashford Road Suite 601  
Houston, TX 77079  
**(832) 852-5754**  
Gender: Female  
Ages 0-99

†**Macakanja, April LPC**  
Bellaire Ellie Clinic PC  
2200 Space Park Drive Suite 240  
Houston, TX 77058  
**(281) 779-8619**  
Gender: Female  
Ages 0-99

†**Mayfield-Bond, Tiara T LPC**  
Thrive Counseling, LLC  
3201 Allen Parkway Suite E250  
Houston, TX 77019  
**(855) 284-7483**  
Gender: Female  
Ages 0-99

†**McCloud, Daisey LPC**  
Bellaire Ellie Clinic PC  
1160 Dairy Ashford Road Suite 601  
Houston, TX 77079  
**(832) 852-5754**  
Gender: Female  
Ages 0-99

†**McCloud, Daisey LPC**  
Bellaire Ellie Clinic PC  
2200 Space Park Drive Suite 240  
Houston, TX 77058  
**(281) 779-8619**  
Gender: Female  
Ages 0-99

†**Miller, Pfallon R LPC**  
Bellaire Ellie Clinic PC  
1160 Dairy Ashford Road Suite 601  
Houston, TX 77079  
**(832) 852-5754**  
Gender: Female  
Ages 0-99

†**Miller, Pfallon R LPC**  
Bellaire Ellie Clinic PC  
2200 Space Park Drive Suite 240  
Houston, TX 77058  
**(281) 779-8619**  
Gender: Female  
Ages 0-99

†**Smith, Avis M LPC**  
Thrive Counseling, LLC  
3201 Allen Parkway Suite E250  
Houston, TX 77019  
**(855) 284-7483**  
Gender: Female  
Ages 0-99

†**Stark, Laura L LPC**  
Thrive Counseling, LLC  
16310 Tomball Parkway Suite 104  
Houston, TX 77064  
**(855) 284-7483**  
Gender: Female  
Ages 0-99

†**Tucker, Litha A LPC**  
GREATER WITHIN ME COUNSELING  
COACHING AND BEHAVIORAL  
CENTER  
11301 Fallbrook Drive Suite 300  
Houston, TX 77065  
**(281) 223-3393**  
Gender: Female  
Ages 6-99

†**Waterland, Keshil LPC**  
Texas Behavioral Health, PLLC  
7505 Main Street Suite 300  
Houston, TX 77030  
**(281) 868-5440**  
Gender: Female  
Ages 0-99

#### Kingwood

**Donnelly, Dawn M LPC**  
Ellie Mental Health  
800 Rockmead Drive Suite 132  
Kingwood, TX 77339  
**(281) 572-8606**  
Gender: Female  
Ages 0-99

†**Marshall, Rachel R LPC**  
Thrive Counseling, LLC  
611 Rockmead Drive Suite 100  
Kingwood, TX 77339  
**(855) 284-7483**  
Gender: Female  
Ages 0-99

†**Prestigiovanni, Catherine P LPC**  
Thrive Counseling, LLC  
611 Rockmead Drive Suite 100  
Kingwood, TX 77339  
**(855) 284-7483**  
Gender: Female  
Ages 0-99

†**Sanchez, Miguel A LPC**  
Thrive Counseling, LLC  
611 Rockmead Drive Suite 100  
Kingwood, TX 77339  
**(855) 284-7483**  
Gender: Female  
Ages 0-99

†**Torres, Jose A MED**  
Ellie Mental Health  
800 Rockmead Drive Suite 132  
Kingwood, TX 77339  
**(281) 572-8606**  
Gender: Male  
Ages 0-99

#### Pasadena

†**Robinson, Emmanuel N LPC**  
Thrive Counseling, LLC  
7219 Fairmont Parkway Suite 135  
Pasadena, TX 77505  
**(210) 399-3252**  
Gender: Male  
Ages 0-99

#### Spring

†**Betancis, Jenny LPC**  
Thrive Counseling, LLC  
20008 Champion Forest Drive Suite 704  
Spring, TX 77379  
**(210) 399-3252**  
Gender: Female  
Ages 0-99

†**Branda, Natalie LPC**  
Thrive Counseling, LLC  
20008 Champion Forest Drive Suite 704  
Spring, TX 77379  
**(210) 399-3252**  
Gender: Female  
Ages 0-99

†**Giah, Maryehdiah M LPC**  
Thrive Counseling, LLC  
20008 Champion Forest Drive Suite 704  
Spring, TX 77379  
**(210) 399-3252**  
Gender: Female  
Ages 0-99

†**Janca, Elizabeth A LPC**  
Thrive Counseling, LLC  
20008 Champion Forest Drive Suite 704  
Spring, TX 77379  
**(210) 399-3252**  
Gender: Female  
Ages 0-99

#### **Harrison, TX**

#### Marshall

†**Biggar, Craig M LPC**  
East Texas Border Health Clinic  
622 South Grove Street  
Marshall, TX 75670  
**(903) 702-7900**  
Gender: Male  
Ages 0-99

†**Miller, Amy E LPC**  
East Texas Border Health Clinic  
622 South Grove Street  
Marshall, TX 75670  
**(903) 702-7900**  
Gender: Female  
Ages 0-99

†**Parker, Taylor LPC**  
East Texas Border Health Clinic  
622 South Grove Street  
Marshall, TX 75670  
**(903) 702-7900**  
Gender: Female  
Ages 0-99

## Henderson, TX

### Athens

†**Treadwell, Allison B LPC**  
ANDREWS CENTER  
6901 State Highway 19 South  
Athens, TX 75751  
**(903) 597-1351**  
Gender: Female  
Ages 0-99

## Jefferson, TX

### Beaumont

†**Asteris, Mark M LPC**  
Newpath Group  
4749 Odom Road  
Beaumont, TX 77706  
**(409) 200-2220**  
Gender: Male  
Ages 10-99

†**Campbell, Margaret D LPC**  
Thrive Counseling, LLC  
2305 North Street Suite 210  
Beaumont, TX 77702  
**(855) 284-7483**  
Gender: Female  
Ages 0-99

†**James, Christavia W LPC**  
Newpath Group  
4749 Odom Road  
Beaumont, TX 77706  
**(409) 200-2220**  
Gender: Female  
Ages 5-99

†**Jones, Jocelyn Y LPC**  
Thrive Counseling, LLC  
2305 North Street Suite 210  
Beaumont, TX 77702  
**(855) 284-7483**  
Gender: Female  
Ages 0-99

†**Kimball, Laura LPC**  
Newpath Group  
4749 Odom Road  
Beaumont, TX 77706  
**(409) 200-2220**  
Gender: Female  
Ages 4-99

†**Kimberly, Craigen LPC**  
Newpath Group  
4749 Odom Road  
Beaumont, TX 77706  
**(409) 200-2220**  
Gender:  
Ages 1-99

†**McFarland, Ann C LPC**  
Ann C McFarland MS LPC  
550 Interstate 10 South Suite 103  
Beaumont, TX 77707  
**(409) 840-9722**  
Gender: Female  
Ages 6-99

**Nelson, Shiela M LPC**  
Newpath Group  
4749 Odom Road  
Beaumont, TX 77706  
**(409) 200-2220**  
Gender: Female  
Ages 12-99

†**Powell, Lindsey D LPC**  
Newpath Group  
4749 Odom Road  
Beaumont, TX 77706  
**(409) 200-2220**  
Gender: Female  
Ages 18-99

**Tate, Regina M LPC**  
Newpath Group  
4749 Odom Road  
Beaumont, TX 77706  
**(409) 200-2220**  
Gender: Female  
Ages 14-99

## Jim Wells, TX

### Alice

†**Hill, Maurice LPC**  
Cuellar & Cuellar, PLLC  
171 Medical Center Boulevard Unit E  
Alice, TX 78332  
**(361) 664-4151**  
Gender: Male  
Ages 0-99

## Kleberg, TX

### Kingsville

†**Dovalina, Markaye C PC**  
FAMILY COUNSELING SERVICE  
603 East Kleberg Avenue  
Kingsville, TX 78363  
**(361) 592-1594**  
Gender: Male  
Ages 5-99

†**Hlavik, Michelle K LPC**  
COASTAL PLAINS COMMUNITY  
CENTER  
1621 East Corral Avenue  
Kingsville, TX 78363  
**(361) 516-1067**  
Gender: Female  
Ages 0-99

†**Martin, Ashley N LPC**  
BeneVie Counseling and Consulting  
PLC  
1504 South 6th Street Suite 2  
Kingsville, TX 78363  
**(361) 275-1595**  
Gender: Female  
Ages 0-99

†**Rosenbaum, Lorena A PC**  
BeneVie Counseling and Consulting  
PLC  
1504 South 6th Street Suite 2  
Kingsville, TX 78363  
**(361) 275-1595**  
Gender: Female  
Ages 0-99

†**Viveros, Veronica V LPC**  
COASTAL BEND PSYCHOLOGICAL  
ASSOCIATES  
635 East King Avenue Suite 102  
Kingsville, TX 78363  
**(361) 442-4024**  
Gender: Female  
Ages 0-99

†**Viveros, Veronica V LPC**  
Thrive Counseling, LLC  
635 East King Avenue Suite 102  
Kingsville, TX 78363  
**(361) 442-4024**  
Gender: Female  
Ages 0-99

†**Wagener Cramer, Baylea  
LPC**  
COASTAL BEND PSYCHOLOGICAL  
ASSOCIATES  
635 East King Avenue Suite 102  
Kingsville, TX 78363  
**(361) 442-4024**  
Gender: Female  
Ages 0-99

## Lamar, TX

### Paris

†**Wall, Deborah K LPC**  
New Focus Center  
3025 Lamar Avenue  
Paris, TX 75460  
**(903) 715-4480**  
Gender: Female  
Ages 0-99

## Live Oak, TX

### George West

†**Schuetter, Stephanie D LPC**  
Costa Counseling & Consulting, LLC  
825 FM 799  
George West, TX 78022  
**(361) 271-0972**  
Gender: Female  
Ages 0-99

## Lubbock, TX

### Lubbock

†**Arcuri, Ann B LPC**  
Thrive Counseling, LLC  
4903 82nd Street Suite 60  
Lubbock, TX 79424  
**(210) 399-3252**  
Gender: Female  
Ages 0-99

**†Atkison, James R LPC**

Thrive Counseling, LLC  
4903 82nd Street Suite 60  
Lubbock, TX 79424

**(210) 399-3252**

**Gender: Male**  
**Ages 0-99**

**†Eade, Ronda L LPC**

Thrive Counseling, LLC  
4903 82nd Street Suite 60  
Lubbock, TX 79424

**(210) 399-3252**

**Gender: Female**  
**Ages 0-99**

**†Libby, Melody D LPC**

Darla Lane PLLC  
6438 98th Street Suite 100  
Lubbock, TX 79424

**(830) 625-0599**

**Gender: Female**  
**Ages 0-99**

**†Wooden, Johneisha LPC**

Thrive Counseling, LLC  
4903 82nd Street Suite 60  
Lubbock, TX 79424

**(210) 399-3252**

**Gender: Female**  
**Ages 0-99**

**Mclennan, TX****Waco****†Maggard, Jesse L LPC**

Calming Voices PLLC  
5002 Lakeland Circle Suite B  
Waco, TX 76710

**(254) 401-5781**

**Gender: Male**  
**Ages 0-99**

**†Scarborough, Lacy B LPC**

Bellaire Ellie Clinic PC  
5002 Lakeland Circle Suite B  
Waco, TX 76710

**(254) 401-5781**

**Gender: Female**  
**Ages 0-99**

**Woodway****†Garcia, Chelsea J LPC**

Thrive Counseling, LLC  
1000 West State Highway 6 Suite 150  
Woodway, TX 76712

**(617) 807-0958**

**Gender: Female**  
**Ages 0-99**

**†Majoros, Ryan T LPC**

Thrive Counseling, LLC  
1000 West State Highway 6 Suite 150  
Woodway, TX 76712

**(617) 807-0958**

**Gender: Male**  
**Ages 0-99**

**†Tatsch, Kelly V LPC**

Thrive Counseling, LLC  
1000 West State Highway 6 Suite 150  
Woodway, TX 76712

**(617) 807-0958**

**Gender: Female**  
**Ages 0-99**

**Midland, TX****Midland****†Bearden, Staci N LPC**

Thrive Counseling, LLC  
4400 North Midland Drive Suite 2910  
Midland, TX 79707

**(855) 284-7483**

**Gender: Female**  
**Ages 0-99**

**†Burns, Leanette M LPC**

Thrive Counseling, LLC  
4400 North Midland Drive Suite 2910  
Midland, TX 79707

**(855) 284-7483**

**Gender: Female**  
**Ages 0-99**

**†Fuller, Deidra A LPC**

Thrive Counseling, LLC  
4400 North Midland Drive Suite 2910  
Midland, TX 79707

**(855) 284-7483**

**Gender: Female**  
**Ages 0-99**

**†Johnson, Dominica D LPC**

Thrive Counseling, LLC  
4400 North Midland Drive Suite 2910  
Midland, TX 79707

**(855) 284-7483**

**Gender: Female**  
**Ages 0-99**

**Montgomery, TX****Conroe****†Creighton, Marion F LPC**

Thrive Counseling, LLC  
3210 North Frazier Street Suite B  
Conroe, TX 77303

**(855) 284-7483**

**Gender: Female**  
**Ages 0-99**

**Shenandoah****†Dunn, Sheri L LPC**

Bellaire Ellie Clinic PC  
128 Vision Park Boulevard Suite 230  
Shenandoah, TX 77384

**(832) 346-8082**

**Gender: Female**  
**Ages 0-99**

**Spring****†Bailey-Josephs, Tatrina S LPC**

Thrive Counseling, LLC  
1201 Lake Woodlands Drive Suite 4009  
Spring, TX 77380

**(855) 284-7483**

**Gender: Female**  
**Ages 0-99**

**†Beaulieu, Sade M LPC**

Thrive Counseling, LLC  
1201 Lake Woodlands Drive Suite 4009  
Spring, TX 77380

**(855) 284-7483**

**Gender: Female**  
**Ages 0-99**

**†Dueber, Adam D LPC**

Thrive Counseling, LLC  
1201 Lake Woodlands Drive Suite 4009  
Spring, TX 77380

**(855) 284-7483**

**Gender: Male**  
**Ages 0-99**

**†Isaacks, Melissa LPC**

Thrive Counseling, LLC  
1201 Lake Woodlands Drive Suite 4009  
Spring, TX 77380

**(855) 284-7483**

**Gender: Female**  
**Ages 0-99**

**†Johnson, Asha LPC**

Thrive Counseling, LLC  
1201 Lake Woodlands Drive Suite 4009  
Spring, TX 77380

**(855) 284-7483**

**Gender: Female**  
**Ages 0-99**

**†Kennedy, Hunter G LPC**

Thrive Counseling, LLC  
1201 Lake Woodlands Drive Suite 4009  
Spring, TX 77380

**(855) 284-7483**

**Gender: Male**  
**Ages 0-99**

**†Nelson, Jacqueline LPC**

Thrive Counseling, LLC  
1201 Lake Woodlands Drive Suite 4009  
Spring, TX 77380

**(855) 284-7483**

**Gender: Female**  
**Ages 0-99**

**†Prestigiovanni, Catherine P LPC**

Thrive Counseling, LLC  
1201 Lake Woodlands Drive Suite 4009  
Spring, TX 77380

**(855) 284-7483**

**Gender: Female**  
**Ages 0-99**

**†Sellu, Laurina LPC**

Thrive Counseling, LLC  
1201 Lake Woodlands Drive Suite 4009  
Spring, TX 77380  
**(855) 284-7483**  
Gender: Female  
Ages 0-99

**†Shair, Jacquelyn LPC**

Thrive Counseling, LLC  
1201 Lake Woodlands Drive Suite 4009  
Spring, TX 77380  
**(855) 284-7483**  
Gender: Female  
Ages 0-99

**†Sherman, Nadia A LPC**

Thrive Counseling, LLC  
1201 Lake Woodlands Drive Suite 4009  
Spring, TX 77380  
**(855) 284-7483**  
Gender: Female  
Ages 0-99

**The Woodlands**

**†Banning, Russell LPC**

DR. GLENN J BRICKEN &  
ASSOCIATES PC  
25810 Oak Ridge Drive  
The Woodlands, TX 77380  
**(281) 364-0067**  
Gender: Male  
Ages 0-99

**Nueces, TX**

**Corpus Christi**

**†Alvarez, Mary F LPC, MS**

FAMILY COUNSELING SERVICE  
3833 South Staples Street Suite S203  
Corpus Christi, TX 78411  
**(361) 852-9665**  
Gender: Female  
Ages 0-99

**†Gomez, Jose M PC**

Jose Mario Gomez  
5302 Masada Court  
Corpus Christi, TX 78413  
**(361) 688-8474**  
Gender: Male  
Ages 15-99

**†Jones, Chester A LPC, PC**

All Polatiry Center, LLC  
13310 Leopard Street Suite 22  
Corpus Christi, TX 78410  
**(361) 504-4040**  
Gender: Male  
Ages 4-90

**†Lewis, Jason J LPC, MFT**

Jason Lewis  
9708 South Padre Island Drive Suite  
A103  
Corpus Christi, TX 78418  
**(361) 728-1582**  
Gender: Male  
Ages 8-99

**†Montemayor, Sophia M LPC**

FAMILY COUNSELING SERVICE  
3833 South Staples Street Suite S203  
Corpus Christi, TX 78411  
**(361) 852-9665**  
Gender: Female  
Ages 3-99

**†Pinkston, Hannah G LPC**

Thrive Counseling, LLC  
5350 South Staples Street Suite 333D  
Corpus Christi, TX 78411  
**(855) 284-7483**  
Gender: Female  
Ages 0-99

**†Purdy, Vickie E LPC**

Vickie E. Purdy  
3151 Reid Drive Saint Lukes United  
Methodist C  
Corpus Christi, TX 78404  
**(361) 445-4616**  
Gender: Female  
Ages 0-99

**†Ramos, Dennis LPC**

DENNIS JACINTO RAMOS  
5525 South Staples Street Suite B-1  
Corpus Christi, TX 78411  
**(361) 814-5100**  
Gender: Male  
Ages 0-99

**†Schuette, Stephanie D LPC**

Costa Counseling & Consulting, LLC  
4639 Corona Drive Suite 34  
Corpus Christi, TX 78411  
**(361) 442-4024**  
Gender: Female  
Ages 0-99

**†Tovar, Cristian O LPC**

COASTAL BEND PSYCHOLOGICAL  
ASSOCIATES  
5959 South Staples Street Suite 200  
Corpus Christi, TX 78413  
**(361) 442-4024**  
Gender: Male  
Ages 0-99

**†Viveros, Veronica V LPC**

COASTAL BEND PSYCHOLOGICAL  
ASSOCIATES  
5959 South Staples Street Suite 200  
Corpus Christi, TX 78413  
**(361) 442-4024**  
Gender: Female  
Ages 0-99

**†Viveros, Veronica V LPC**

Thrive Counseling, LLC  
5959 South Staples Street Suite 200  
Corpus Christi, TX 78413  
**(361) 442-4024**  
Gender: Female  
Ages 0-99

**†Wagener Cramer, Baylea LPC**

COASTAL BEND PSYCHOLOGICAL  
ASSOCIATES  
5959 South Staples Street Suite 200  
Corpus Christi, TX 78413  
**(361) 442-4024**  
Gender: Female  
Ages 0-99

**Potter, TX**

**Amarillo**

**†Brown Spengler, Minor M LPC**

Thrive Counseling, LLC  
7120 West Interstate 40 Suite 422  
Amarillo, TX 79106  
**(855) 284-7483**  
Gender: Female  
Ages 0-99

**Rockwall, TX**

**Rockwall**

**Hughes, Shawn D LPC**

Ellie Mental Health  
930 West Ralph Hall Parkway Suite 114  
Rockwall, TX 75032  
**(214) 646-3789**  
Gender: Male  
Ages 0-99

**Rusk, TX**

**Henderson**

**†Cabrera, Daniel J LPC**

Morgan Counseling and Assessment  
115 East Main Street  
Henderson, TX 75652  
**(903) 646-1326**  
Gender: Male  
Ages 0-99

**San Patricio, TX**

**Portland**

**†Hlavik, Michelle K LPC**

COASTAL PLAINS COMMUNITY  
CENTER  
200 Marriott Drive  
Portland, TX 78374  
**(361) 777-3991**  
Gender: Female  
Ages 0-99

**†Lewis, Jason J LPC, MFT**

Jason Lewis  
4545 Wildcat Drive  
Portland, TX 78374  
**(361) 596-3819**  
Gender: Male  
Ages 8-99

## Smith, TX

### Lindale

#### †Thornton, Amanda C LPC

Rhema-Therapy  
215 Margaret Street  
Lindale, TX 75771  
(903) 480-0101  
Gender: Female  
Ages 16-99

### Tyler

#### †Bennie, Nicholas C PC

ANDREWS CENTER  
2323 West Front Street  
Tyler, TX 75702  
(903) 597-1351  
Gender: Male  
Ages 10-99

#### †Bury Blattman, Bonnie R LPC

ANDREWS CENTER  
2323 West Front Street  
Tyler, TX 75702  
(903) 597-1351  
Gender: Female  
Ages 0-99

#### †Carlock-Self, Carla LPC

ANDREWS CENTER  
2323 West Front Street  
Tyler, TX 75702  
(903) 597-1351  
Gender: Female  
Ages 0-99

#### †Chartier, Joshua PC

ANDREWS CENTER  
2323 West Front Street  
Tyler, TX 75702  
(903) 597-1351  
Gender: Male  
Ages 6-99

#### †Davis, Ashley M PC

ANDREWS CENTER  
2323 West Front Street  
Tyler, TX 75702  
(903) 597-1351  
Gender: Female  
Ages 6-99

#### †Garrett, Toni L PC

REMM COUNSELING PLLC  
2624 Kensington Drive Suite 112  
Tyler, TX 75703  
(903) 894-6964  
Gender: Female  
Ages 0-99

#### †Gilmer, Kelly S LPC

ANDREWS CENTER  
2323 West Front Street  
Tyler, TX 75702  
(903) 597-1351  
Gender: Female  
Ages 0-99

#### †McNatt, Gayla LPC

SAMARITAN COUNSELING CENTER  
OF TYLER, INC.  
100 East Ferguson Street Suite 602  
Tyler, TX 75702  
(903) 593-9141  
Gender: Female  
Ages 5-99

#### †Neal, Donald W LPC, MA

SAMARITAN COUNSELING CENTER  
OF TYLER, INC.  
100 East Ferguson Street Suite 602  
Tyler, TX 75702  
(903) 593-9141  
Gender: Male  
Ages 0-99

#### †Neal, Donald W LPC, MA

SAMARITAN COUNSELING CENTER  
OF TYLER, INC.  
218 North College Avenue  
Tyler, TX 75702  
(903) 593-9141  
Gender: Male  
Ages 0-99

#### †Watt, Joseph R LPC

TYLER FAMILY CIRCLE OF CARE  
2231 West Gentry Parkway  
Tyler, TX 75702  
(903) 535-9041  
Gender: Male  
Ages 0-99

## Tarrant, TX

### Arlington

#### †Antoine, Alexia LPC

Thrive Counseling, LLC  
5817 West I 20 Suite 490  
Arlington, TX 76017  
(210) 399-3252  
Gender: Female  
Ages 0-99

#### †Kantz, William T LPC

Thrive Counseling, LLC  
5817 West I 20 Suite 490  
Arlington, TX 76017  
(210) 399-3252  
Gender: Male  
Ages 0-99

#### †Long, Cameron W LPC

Thrive Counseling, LLC  
5817 West I 20 Suite 490  
Arlington, TX 76017  
(210) 399-3252  
Gender: Male  
Ages 0-99

#### †Roy, Christina M LPC

Thrive Counseling, LLC  
5817 West I 20 Suite 490  
Arlington, TX 76017  
(210) 399-3252  
Gender: Female  
Ages 0-99

### Fort Worth

#### †Atkison, James R LPC

Thrive Counseling, LLC  
1412 West Magnolia Avenue Suite 210  
Fort Worth, TX 76104  
(855) 284-7483  
Gender: Male  
Ages 0-99

#### †Bloom, Amber D LPC

Thrive Counseling, LLC  
1412 West Magnolia Avenue Suite 210  
Fort Worth, TX 76104  
(855) 284-7483  
Gender: Female  
Ages 0-99

#### †Fuller, Deidra A LPC

Thrive Counseling, LLC  
1412 West Magnolia Avenue Suite 210  
Fort Worth, TX 76104  
(855) 284-7483  
Gender: Female  
Ages 0-99

#### †Hudson-Wallis, Christian A LPC

Thrive Counseling, LLC  
1412 West Magnolia Avenue Suite 210  
Fort Worth, TX 76104  
(855) 284-7483  
Gender: Female  
Ages 0-99

#### †Hudson-Wallis, Christian A LPC

Thrive Counseling, LLC  
600 West 6th Street Suite 467  
Fort Worth, TX 76102  
(855) 284-7483  
Gender: Female  
Ages 0-99

#### †Landgraf, Jerilynn K LPC

Thrive Counseling, LLC  
1412 West Magnolia Avenue Suite 210  
Fort Worth, TX 76104  
(855) 284-7483  
Gender: Female  
Ages 0-99

#### †McAlister, Aldeena M LPC

Thrive Counseling, LLC  
1412 West Magnolia Avenue Suite 210  
Fort Worth, TX 76104  
(855) 284-7483  
Gender: Female  
Ages 0-99

#### †Mcgowen, Robert W LPC

Thrive Counseling, LLC  
1412 West Magnolia Avenue Suite 210  
Fort Worth, TX 76104  
(855) 284-7483  
Gender: Male  
Ages 0-99

**†Strand, Ronah Chanelle G  
LPC**

Thrive Counseling, LLC  
1412 West Magnolia Avenue Suite 210  
Fort Worth, TX 76104  
**(855) 284-7483**  
Gender: Female  
Ages 0-99

**†Umbarger, Marcia LPC**

Thrive Counseling, LLC  
1412 West Magnolia Avenue Suite 210  
Fort Worth, TX 76104  
**(855) 284-7483**  
Gender: Female  
Ages 0-99

**†Umbarger, Marcia LPC**

Thrive Counseling, LLC  
600 West 6th Street Suite 467  
Fort Worth, TX 76102  
**(855) 284-7483**  
Gender: Female  
Ages 0-99

**Grapevine**

**Allen, Elizabeth G LPC**

Ellie Mental Health  
4841 Merlot Avenue Unit 420  
Grapevine, TX 76051  
**(817) 809-8399**  
Gender: Female  
Ages 0-99

**†Chamberlain, Janet S LPC**

Ellie Mental Health  
4841 Merlot Avenue Unit 420  
Grapevine, TX 76051  
**(817) 809-8399**  
Gender: Female  
Ages 0-99

**†Gold, Abigail LPC**

Ellie Mental Health  
4841 Merlot Avenue Unit 420  
Grapevine, TX 76051  
**(817) 809-8399**  
Gender: Female  
Ages 0-99

**†Valenzuela Moncibaiz,  
Garciela M LPC**

Ellie Mental Health  
4841 Merlot Avenue Unit 420  
Grapevine, TX 76051  
**(817) 809-8399**  
Gender: Male  
Ages 12-99

**North Richland Hills**

**Allen, Elizabeth G LPC**

Ellie Mental Health  
8408 Davis Boulevard Suite 240  
North Richland Hills, TX 76182  
**(817) 765-5664**  
Gender: Female  
Ages 0-99

**Valenzuela Moncibaiz,  
Garciela M LPC**

Ellie Mental Health  
8408 Davis Boulevard Suite 240  
North Richland Hills, TX 76182  
**(817) 765-5664**  
Gender: Male  
Ages 12-99

**Southlake**

**†Collins, Allison A MA**

UNSTUCK SPACE PLLC  
1835 East Southlake Boulevard Suite  
100  
Southlake, TX 76092  
**(817) 769-7687**  
Gender: Female  
Ages 6-99

**†Shonkwiler, Jennifer L**

UNSTUCK SPACE PLLC  
1835 East Southlake Boulevard Suite  
100  
Southlake, TX 76092  
**(817) 769-7687**  
Gender: Female  
Ages 6-99

**†Stuckless, Allyson L LPC**

UNSTUCK SPACE PLLC  
1835 East Southlake Boulevard Suite  
100  
Southlake, TX 76092  
**(817) 769-7687**  
Gender: Female  
Ages 5-99

**Travis, TX**

**Austin**

**†Adjei, Ruby A LPC**

Thrive Counseling, LLC  
9300 Research Boulevard Suite 320  
Austin, TX 78759  
**(210) 399-3252**  
Gender: Female  
Ages 0-99

**†Anguiano, Irma L LPC**

Thrive Counseling, LLC  
9300 Research Boulevard Suite 320  
Austin, TX 78759  
**(210) 399-3252**  
Gender: Female  
Ages 0-99

**†Beasley, Kasie F LPC**

Thrive Counseling, LLC  
7004 Bee Cave Rd  
Austin, TX 78746  
**(855) 284-7483**  
Gender: Female  
Ages 0-99

**†Cantu, Cassandra D LPC**

Thrive Counseling, LLC  
10816 Crown Colony Drive Suite 100  
Austin, TX 78747  
**(855) 284-7483**  
Gender: Female  
Ages 0-99

**†Carlino, Gina LPC**

Thrive Counseling, LLC  
10816 Crown Colony Drive Suite 100  
Austin, TX 78747  
**(855) 284-7483**  
Gender: Female  
Ages 0-99

**†Carlino, Gina LPC**

Thrive Counseling, LLC  
9300 Research Boulevard Suite 320  
Austin, TX 78759  
**(210) 399-3252**  
Gender: Female  
Ages 0-99

**†Clabby, Abraham LPC**

Thrive Counseling, LLC  
10816 Crown Colony Drive Suite 100  
Austin, TX 78747  
**(855) 284-7483**  
Gender: Male  
Ages 0-99

**†DeLew, Paul LPC**

Thrive Counseling, LLC  
9300 Research Boulevard Suite 320  
Austin, TX 78759  
**(210) 399-3252**  
Gender: Male  
Ages 0-99

**†Ducloux, Simone C LPC**

Thrive Counseling, LLC  
10816 Crown Colony Drive Suite 100  
Austin, TX 78747  
**(855) 284-7483**  
Gender: Female  
Ages 0-99

**†Fuller, Deidra A LPC**

Thrive Counseling, LLC  
10816 Crown Colony Drive Suite 100  
Austin, TX 78747  
**(855) 284-7483**  
Gender: Female  
Ages 0-99

**†Gordon, Audrey N LPC**

Thrive Counseling, LLC  
10816 Crown Colony Drive Suite 100  
Austin, TX 78747  
**(855) 284-7483**  
Gender: Female  
Ages 0-99

**†Greenwell, Eva LPC**

Ellie Mental Health  
7719 Wood Hollow Drive Suite 201  
Austin, TX 78731  
**(512) 610-7719**  
Gender: Female  
Ages 6-99

**†Hansen, Christopher J LPC**

Thrive Counseling, LLC  
10816 Crown Colony Drive Suite 100  
Austin, TX 78747  
**(855) 284-7483**  
Gender: Male  
Ages 0-99

**†Hansen, Christopher J LPC**

Thrive Counseling, LLC  
7004 Bee Cave Rd  
Austin, TX 78746  
(855) 284-7483  
Gender: Male  
Ages 0-99

**†Hardin, Angela LPC**

Thrive Counseling, LLC  
9300 Research Boulevard Suite 320  
Austin, TX 78759  
(210) 399-3252  
Gender: Female  
Ages 0-99

**†Hunter, Gay A LPC**

Thrive Counseling, LLC  
7004 Bee Cave Rd  
Austin, TX 78746  
(855) 284-7483  
Gender: Female  
Ages 0-99

**†Hunter, Gay A LPC**

Thrive Counseling, LLC  
9300 Research Boulevard Suite 320  
Austin, TX 78759  
(210) 399-3252  
Gender: Female  
Ages 0-99

**†Isaacks, Melissa LPC**

Thrive Counseling, LLC  
10816 Crown Colony Drive Suite 100  
Austin, TX 78747  
(855) 284-7483  
Gender: Female  
Ages 0-99

**†Johnson, Asha LPC**

Thrive Counseling, LLC  
10816 Crown Colony Drive Suite 100  
Austin, TX 78747  
(855) 284-7483  
Gender: Female  
Ages 0-99

**†Johnson, Asha LPC**

Thrive Counseling, LLC  
9300 Research Boulevard Suite 320  
Austin, TX 78759  
(210) 399-3252  
Gender: Female  
Ages 0-99

**†Joslin, John W LPC**

Thrive Counseling, LLC  
9300 Research Boulevard Suite 320  
Austin, TX 78759  
(210) 399-3252  
Gender: Male  
Ages 0-99

**†Love, Janet K LPC**

Thrive Counseling, LLC  
9300 Research Boulevard Suite 320  
Austin, TX 78759  
(210) 399-3252  
Gender: Female  
Ages 0-99

**†Nelson, Jacqueline LPC**

Thrive Counseling, LLC  
9300 Research Boulevard Suite 320  
Austin, TX 78759  
(210) 399-3252  
Gender: Female  
Ages 0-99

**†Pedersen, Kelly LPC**

Thrive Counseling, LLC  
10816 Crown Colony Drive Suite 100  
Austin, TX 78747  
(855) 284-7483  
Gender: Female  
Ages 0-99

**†Pedersen, Kelly LPC**

Thrive Counseling, LLC  
9300 Research Boulevard Suite 320  
Austin, TX 78759  
(210) 399-3252  
Gender: Female  
Ages 0-99

**†Ratcliffe, Ashley L LPC**

Thrive Counseling, LLC  
9300 Research Boulevard Suite 320  
Austin, TX 78759  
(210) 399-3252  
Gender: Female  
Ages 0-99

**†Schovanec, Erin LPC**

Thrive Counseling, LLC  
10816 Crown Colony Drive Suite 100  
Austin, TX 78747  
(855) 284-7483  
Gender: Female  
Ages 0-99

**†Shair, Jacquelyn LPC**

Thrive Counseling, LLC  
9300 Research Boulevard Suite 320  
Austin, TX 78759  
(210) 399-3252  
Gender: Female  
Ages 0-99

**Spaw, Scott H LPC, MA**

Ellie Mental Health  
7719 Wood Hollow Drive Suite 201  
Austin, TX 78731  
(512) 610-7719  
Gender: Male  
Ages 0-99

**†Templeton, Emily LPC**

Thrive Counseling, LLC  
7004 Bee Cave Rd  
Austin, TX 78746  
(855) 284-7483  
Gender: Female  
Ages 0-99

**†Townes, Lanee M LPC**

Thrive Counseling, LLC  
7004 Bee Cave Rd  
Austin, TX 78746  
(855) 284-7483  
Gender: Female  
Ages 0-99

**†Umbarger, Marcia LPC**

Thrive Counseling, LLC  
9300 Research Boulevard Suite 320  
Austin, TX 78759  
(210) 399-3252  
Gender: Female  
Ages 0-99

**†Valiente, Jesus LPC**

Thrive Counseling, LLC  
7004 Bee Cave Rd  
Austin, TX 78746  
(855) 284-7483  
Gender: Male  
Ages 0-99

**Bee Cave****†Hamilton, Lacie J LPC**

OPAMEN PRACTICE PLLC  
11719 Bee Caves Road Suite 200  
Bee Cave, TX 78738  
(737) 237-9136  
Gender: Female  
Ages 0-99

**†Opamen, Rebecca PC**

OPAMEN PRACTICE PLLC  
11719 Bee Caves Road Suite 200  
Bee Cave, TX 78738  
(737) 237-9136  
Gender: Female  
Ages 5-99

**†Sousa, Emily J MC**

OPAMEN PRACTICE PLLC  
11719 Bee Caves Road Suite 200  
Bee Cave, TX 78738  
(737) 237-9136  
Gender: Female  
Ages 0-99

**Pflugerville****†Atkinson, Catherine E LPC**

Thrive Counseling, LLC  
2911 A W Grimes Boulevard Suite 330  
Pflugerville, TX 78660  
(617) 807-0958  
Gender: Female  
Ages 0-99

**†Gallegos, Robert LPC**

Ellie Mental Health (Pflugerville)  
701 FM 685 Suite 450  
Pflugerville, TX 78660  
(512) 379-7728  
Gender: Male  
Ages 0-99

**†Hardin, Angela LPC**

Thrive Counseling, LLC  
2911 A W Grimes Boulevard Suite 330  
Pflugerville, TX 78660  
(617) 807-0958  
Gender: Female  
Ages 0-99

**†Lenard, Natalie J LPC**

Thrive Counseling, LLC  
2911 A W Grimes Boulevard Suite 330  
Pflugerville, TX 78660  
**(617) 807-0958**  
Gender: Female  
Ages 0-99

**†Nelson, Jacqueline LPC**

Thrive Counseling, LLC  
2911 A W Grimes Boulevard Suite 330  
Pflugerville, TX 78660  
**(617) 807-0958**  
Gender: Female  
Ages 0-99

**†Newell, Dwight W LPC**

Thrive Counseling, LLC  
2911 A W Grimes Boulevard Suite 330  
Pflugerville, TX 78660  
**(617) 807-0958**  
Gender: Male  
Ages 0-99

**†Olidge, Jaime T LPC**

Thrive Counseling, LLC  
2911 A W Grimes Boulevard Suite 330  
Pflugerville, TX 78660  
**(617) 807-0958**  
Gender: Female  
Ages 0-99

**†Puazo, Maria Rica LPC**

Thrive Counseling, LLC  
2911 A W Grimes Boulevard Suite 330  
Pflugerville, TX 78660  
**(617) 807-0958**  
Gender: Female  
Ages 0-99

**†Ramos, Amanda LPC**

Thrive Counseling, LLC  
2911 A W Grimes Boulevard Suite 330  
Pflugerville, TX 78660  
**(617) 807-0958**  
Gender: Female  
Ages 0-99

**†Washington, Kasandra M LPC**

Ellie Mental Health (Pflugerville)  
701 FM 685 Suite 450  
Pflugerville, TX 78660  
**(512) 379-7728**  
Gender: Female  
Ages 0-99

**Upshur, TX**

**Big Sandy**

**†Frost, Stenet P LPC**

Stenet Palmer Frost  
111 East Gilmer Street  
Big Sandy, TX 75755  
**(903) 279-9266**  
Gender: Female  
Ages 0-99

**Ore City**

**†Crawford, Billy D LPC**

Brittain & Associates Inc  
13283 State Highway 155 North  
Ore City, TX 75683  
**(903) 968-4641**  
Gender: Male  
Ages 0-99

**†Eastepp, Terri E LPC**

Brittain & Associates Inc  
213 US Highway 259 North  
Ore City, TX 75683  
**(903) 968-4641**  
Gender: Female  
Ages 0-99

**†Hall, Hemp MFT**

Brittain & Associates Inc  
213 US Highway 259 North  
Ore City, TX 75683  
**(903) 968-4641**  
Gender: Male  
Ages 0-99

**†Smith, Debra K PC**

Brittain & Associates Inc  
213 US Highway 259 North  
Ore City, TX 75683  
**(903) 968-4641**  
Gender: Female  
Ages 0-99

**†Thompson, Althea R PC**

Brittain & Associates Inc  
213 US Highway 259 North  
Ore City, TX 75683  
**(903) 968-4641**  
Gender: Female  
Ages 0-99

**Victoria, TX**

**Victoria**

**†Holder, Shannon LPC**

RECLAMATION COUNSELING CENTER  
506 Glasgow Street  
Victoria, TX 77904  
**(361) 576-3385**  
Gender: Male  
Ages 0-99

**†Holder, Wendy LPC**

RECLAMATION COUNSELING CENTER  
506 Glasgow Street  
Victoria, TX 77904  
**(361) 576-3385**  
Gender: Female  
Ages 0-99

**†Rodgers, Shelby L LPC**

RECLAMATION COUNSELING CENTER  
506 Glasgow Street  
Victoria, TX 77904  
**(361) 576-3385**  
Gender: Female  
Ages 0-99

**†Serrano, Sara M LPC**

SARA SERRANO, LPC  
2002 Commerce Street Suite C  
Victoria, TX 77901  
**(361) 570-1444**  
Gender: Female  
Ages 0-99

**†Serrano, Sara M LPC**

SARA SERRANO, LPC  
6502 Nursery Drive Suite 100  
Victoria, TX 77904  
**(361) 658-7179**  
Gender: Female  
Ages 0-99

**†Stanfield, Kimberly L LPC, MA**

Kim L. Stanfield  
120 Bridle Lane  
Victoria, TX 77904  
**(361) 485-0755**  
Gender: Female  
Ages 0-99

**Williamson, TX**

**Cedar Park**

**†Collins, Ashley L LPC**

Thrive Counseling, LLC  
345 Cypress Creek Road Suite 102  
Cedar Park, TX 78613  
**(210) 399-3252**  
Gender: Female  
Ages 0-99

**†Demuth, Jeffery LPC**

Thrive Counseling, LLC  
345 Cypress Creek Road Suite 102  
Cedar Park, TX 78613  
**(210) 399-3252**  
Gender: Male  
Ages 0-99

**†Dilger, Catherine LPC**

Thrive Counseling, LLC  
345 Cypress Creek Road Suite 102  
Cedar Park, TX 78613  
**(210) 399-3252**  
Gender: Female  
Ages 0-99

**†Emery, Kathryn R LPC**

Thrive Counseling, LLC  
345 Cypress Creek Road Suite 102  
Cedar Park, TX 78613  
**(210) 399-3252**  
Gender: Female  
Ages 0-99

**†Faulds, Gina E LPC**

Thrive Counseling, LLC  
345 Cypress Creek Road Suite 102  
Cedar Park, TX 78613  
**(210) 399-3252**  
Gender: Female  
Ages 0-99



**†Frenzel, Katherine E LPC**

Thrive Counseling, LLC  
345 Cypress Creek Road Suite 102  
Cedar Park, TX 78613  
**(210) 399-3252**  
Gender: Female  
Ages 0-99

**†Gipson, Danyel G LPC**

Thrive Counseling, LLC  
345 Cypress Creek Road Suite 102  
Cedar Park, TX 78613  
**(210) 399-3252**  
Gender: Female  
Ages 0-99

**†Gonzalez, Kindra M LPC**

FOUR FALLS CEDAR PARK PLLC  
500 West Whitestone Boulevard Suite 105  
Cedar Park, TX 78613  
**(512) 859-5729**  
Gender: Female  
Ages 0-99

**†Hardin, Angela LPC**

Thrive Counseling, LLC  
345 Cypress Creek Road Suite 102  
Cedar Park, TX 78613  
**(210) 399-3252**  
Gender: Female  
Ages 0-99

**†Herriman, Eva H LPC**

Thrive Counseling, LLC  
345 Cypress Creek Road Suite 102  
Cedar Park, TX 78613  
**(210) 399-3252**  
Gender: Female  
Ages 0-99

**†Moreno, Hilda A LPC**

Thrive Counseling, LLC  
345 Cypress Creek Road Suite 102  
Cedar Park, TX 78613  
**(210) 399-3252**  
Gender: Female  
Ages 0-99

**†Sampath, Supriya LPC**

FOUR FALLS CEDAR PARK PLLC  
500 West Whitestone Boulevard Suite 105  
Cedar Park, TX 78613  
**(512) 859-5729**  
Gender: Female  
Ages 0-99

**†Viveros, Veronica V LPC**

COASTAL BEND PSYCHOLOGICAL ASSOCIATES  
345 Cypress Creek Road Suite 102  
Cedar Park, TX 78613  
**(210) 399-3252**  
Gender: Female  
Ages 0-99

**†Viveros, Veronica V LPC**

Thrive Counseling, LLC  
345 Cypress Creek Road Suite 102  
Cedar Park, TX 78613  
**(210) 399-3252**  
Gender: Female  
Ages 0-99

**Psychiatric Nurse  
Practitioner  
Angelina, TX**

**Lufkin****†Tumberg, Roberta L PMHCNS**

Forefront - Rush Medical Services PA  
2001 South Medford Drive  
Lufkin, TX 75901  
**(936) 639-1141**  
Gender: Female  
Ages 0-99

**Bexar, TX****Live Oak****†Pasquale, Krista N PMHNP**

Hillside Primary Care PLLC  
12881 I-35  
Live Oak, TX 78233  
**(210) 742-6555**  
Gender: Female  
Ages 0-99

**†Zamora, Melinda P PMHNP**

Hillside Primary Care PLLC  
12410 Toepperwein Road  
Live Oak, TX 78233  
**(210) 742-6555**  
Gender: Female  
Ages 0-99

**San Antonio****†Churchman, Monalisa M PMHNP-BC**

Hillside Primary Care PLLC  
1009 Northwest Loop 410  
San Antonio, TX 78213  
**(210) 742-6555**  
Gender: Female  
Ages 0-99

**†Pasquale, Krista N PMHNP**

Hillside Primary Care PLLC  
1009 Northwest Loop 410  
San Antonio, TX 78213  
**(210) 742-6551**  
Gender: Female  
Ages 0-99

**†Rose-Alder, Deidre A NP**

Thrive Counseling, LLC  
7979 Broadway Suite 100  
San Antonio, TX 78209  
**(855) 284-7483**  
Gender: Female  
Ages 0-99

**†Zamora, Melinda P PMHNP**

Hillside Primary Care PLLC  
1009 Northwest Loop 410  
San Antonio, TX 78213  
**(210) 742-6555**  
Gender: Female  
Ages 0-99

**Bowie, TX****Texarkana****†Higgs, Sandra J APRN**

Collom & Carney Clinic Association  
2602 Saint Michael Drive Suite 302  
Texarkana, TX 75503  
**(903) 614-5090**  
Gender: Female  
Ages 0-99

**†Higgs, Sandra J APRN**

Collom & Carney Clinic Association  
5002 Cowhorn Creek Road  
Texarkana, TX 75503  
**(903) 614-3800**  
Gender: Female  
Ages 0-99

**Brazoria, TX****Pearland****†Atkinson, Jennifer J PMHNP-BC**

Texas Behavioral Health, PLLC  
12234 Shadow Creek Parkway  
Pearland, TX 77584  
**(713) 429-5325**  
Gender: Female  
Ages 0-99

**†Davis, Tyisha PMHNP**

Texas Behavioral Health, PLLC  
12234 Shadow Creek Parkway Suite 104  
Pearland, TX 77584  
**(281) 315-9508**  
Gender: Female  
Ages 18-99

**†Devani, Vipulkumar PMHNP**

Texas Behavioral Health, PLLC  
12234 Shadow Creek Parkway Suite 104  
Pearland, TX 77584  
**(281) 315-9508**  
Gender: Male  
Ages 18-99

**†Dunlap-Baldez, Jennifer PMHNP**

Texas Behavioral Health, PLLC  
12234 Shadow Creek Parkway Suite 104  
Pearland, TX 77584  
**(281) 315-9508**  
Gender: Female  
Ages 0-99

**†Ernst, Cagdas PMHNP**

Texas Behavioral Health, PLLC  
12234 Shadow Creek Parkway Suite 104  
Pearland, TX 77584  
**(281) 315-9508**  
Gender: Female  
Ages 0-99

†**Haque, Faiza PMHNP**  
Texas Behavioral Health, PLLC  
12234 Shadow Creek Parkway Suite 104  
Pearland, TX 77584  
**(281) 315-9508**  
Gender: Female  
Ages 0-99

†**Lokulutu, Mercy PMHNP**  
Texas Behavioral Health, PLLC  
12234 Shadow Creek Parkway Suite 104  
Pearland, TX 77584  
**(281) 315-9508**  
Gender: Female  
Ages 0-99

†**Ochieng, Olga A PMHNP**  
Texas Behavioral Health, PLLC  
12234 Shadow Creek Parkway Suite 104  
Pearland, TX 77584  
**(281) 315-9508**  
Gender: Female  
Ages 0-99

†**Okwesa, Kate A PMHNP**  
Texas Behavioral Health, PLLC  
12234 Shadow Creek Parkway Suite 104  
Pearland, TX 77584  
**(281) 315-9508**  
Gender: Female  
Ages 0-99

†**Randle, Sheyla MSN**  
Texas Behavioral Health, PLLC  
12234 Shadow Creek Parkway Building 104  
Pearland, TX 77584  
**(281) 868-5440**  
Gender: Female  
Ages 0-99

†**Rui, Lu PMHNP-BC**  
Texas Behavioral Health, PLLC  
12234 Shadow Creek Parkway  
Pearland, TX 77584  
**(713) 429-5325**  
Gender: Female  
Ages 0-99

†**Tackett, Kenneth L PMHNP**  
Texas Behavioral Health, PLLC  
12234 Shadow Creek Parkway Suite 104  
Pearland, TX 77584  
**(281) 315-9508**  
Gender: Male  
Ages 0-99

## Brazos, TX

### Bryan

†**Lee, Erica T FNP**  
Nurocoach Medical Group  
3201 University Drive East Suite 265  
Bryan, TX 77802  
**(855) 954-6876**  
Gender: Female  
Ages 0-99

†**Lydon, Sabrina L PMHNP-BC**  
Nurocoach Medical Group  
3201 University Drive East Suite 265  
Bryan, TX 77802  
**(855) 954-6876**  
Gender: Female  
Ages 0-99

## Cherokee, TX

### Jacksonville

†**Verhage, Kristy PMHNP**  
BE WELL MENTAL HEALTH CENTER  
1438 East Rusk Street  
Jacksonville, TX 75766  
**(903) 364-6357**  
Gender: Female  
Ages 17-99

## Comal, TX

### New Braunfels

†**Henson, Dallas M PMHNP**  
Affective Mental Wellness, LLC  
705 Landa Street Suite E  
New Braunfels, TX 78130  
**(210) 360-1590**  
Gender: Female  
Ages 0-99

†**Koenig-Langston, Sara L PMHNP**  
Affective Mental Wellness, LLC  
705 Landa Street Suite E  
New Braunfels, TX 78130  
**(210) 360-1590**  
Gender: Female  
Ages 3-99

**Martin, Ashley M BC, PMHNP**  
Pak Medical Group PLLC  
1260 River Acres Drive Unit A  
New Braunfels, TX 78130  
**(830) 730-4194**  
Gender: Female  
Ages 18-99

†**Murray, Michelle PMHNP**  
Affective Mental Wellness, LLC  
705 Landa Street Suite E  
New Braunfels, TX 78130  
**(210) 360-1590**  
Gender: Female  
Ages 0-99

## Dallas, TX

### Dallas

†**Nwachukwu, Mabel NP**  
Thrive Counseling, LLC  
2821 McKinney Avenue Suite 9  
Dallas, TX 75204  
**(855) 284-7483**  
Gender: Female  
Ages 0-99

†**Segovia, Francis L NP**  
Thrive Counseling, LLC  
2821 McKinney Avenue Suite 9  
Dallas, TX 75204  
**(855) 284-7483**  
Gender: Female  
Ages 0-99

### Irving

†**McDaniel, Amanda R PMHNP-BC**  
SENIOR PSYCHCARE OF DALLAS I, PLLC  
4425 West Airport Freeway Suite 354  
Irving, TX 75062  
**(713) 850-0049**  
Gender: Female  
Ages 18-99

## Fort Bend, TX

### Sugar Land

†**Atkinson, Jennifer J PMHNP-BC**  
Texas Behavioral Health, PLLC  
3531 Town Center Boulevard South Suite 102  
Sugar Land, TX 77479  
**(713) 429-5325**  
Gender: Female  
Ages 0-99

†**Davis, Tyisha PMHNP**  
Texas Behavioral Health, PLLC  
3531 Town Center Boulevard South Suite 102  
Sugar Land, TX 77479  
**(713) 429-5325**  
Gender: Female  
Ages 18-99

†**Devani, Vipulkumar PMHNP**  
Texas Behavioral Health, PLLC  
3531 Town Center Boulevard South Suite 102  
Sugar Land, TX 77479  
**(713) 429-5325**  
Gender: Male  
Ages 18-99

†**Dunlap-Baldez, Jennifer PMHNP**  
Texas Behavioral Health, PLLC  
3531 Town Center Boulevard South Suite 102  
Sugar Land, TX 77479  
**(713) 429-5325**  
Gender: Female  
Ages 0-99

†**Ernst, Cagdas PMHNP**  
Texas Behavioral Health, PLLC  
3531 Town Center Boulevard South Suite 102  
Sugar Land, TX 77479  
**(713) 429-5325**  
Gender: Female  
Ages 0-99

**†Haque, Faiza PMHNP**

Texas Behavioral Health, PLLC  
3531 Town Center Boulevard South  
Suite 102  
Sugar Land, TX 77479  
**(713) 429-5325**  
Gender: Female  
Ages 0-99

**†Lee, Erica T FNP**

Nurocoach Medical Group  
101 Southwestern Boulevard Suite 200  
Sugar Land, TX 77478  
**(855) 954-6876**  
Gender: Female  
Ages 0-99

**†Lokulutu, Mercy PMHNP**

Texas Behavioral Health, PLLC  
3531 Town Center Boulevard South  
Suite 102  
Sugar Land, TX 77479  
**(713) 429-5325**  
Gender: Female  
Ages 0-99

**†Lydon, Sabrina L PMHNP-BC**

Nurocoach Medical Group  
101 Southwestern Boulevard Suite 200  
Sugar Land, TX 77478  
**(855) 954-6876**  
Gender: Female  
Ages 0-99

**†Ochieng, Olga A PMHNP**

Texas Behavioral Health, PLLC  
3531 Town Center Boulevard South  
Suite 102  
Sugar Land, TX 77479  
**(713) 429-5325**  
Gender: Female  
Ages 0-99

**†Okwesa, Kate A PMHNP**

Texas Behavioral Health, PLLC  
3531 Town Center Boulevard South  
Suite 102  
Sugar Land, TX 77479  
**(713) 429-5325**  
Gender: Female  
Ages 0-99

**†Rui, Lu PMHNP-BC**

Texas Behavioral Health, PLLC  
3531 Town Center Boulevard South  
Suite 102  
Sugar Land, TX 77479  
**(713) 429-5325**  
Gender: Female  
Ages 0-99

**†Tackett, Kenneth L PMHNP**

Texas Behavioral Health, PLLC  
3531 Town Center Boulevard South  
Suite 102  
Sugar Land, TX 77479  
**(713) 429-5325**  
Gender: Male  
Ages 0-99

**†Tonye, Ghislaine  
PMHNP-BC, PMHNP**

Nurocoach Medical Group  
101 Southwestern Boulevard Suite 200  
Sugar Land, TX 77478  
**(855) 954-6876**  
Gender: Female  
Ages 0-99

**Galveston, TX****Friendswood****†Atkinson, Jennifer J  
PMHNP-BC**

Texas Behavioral Health, PLLC  
106 Whispering Pines Avenue Suite 103  
Friendswood, TX 77546  
**(281) 868-5440**  
Gender: Female  
Ages 0-99

**†Byrd, Ashley N PMHNP**

Insynch Health, PLLC  
7002 Riverbrook Dr Suite 800  
Friendswood, TX 77549  
**(281) 721-4181**  
Gender: Female  
Ages 0-99

**†Davis, Tyisha PMHNP**

Texas Behavioral Health, PLLC  
104 Whispering Pines Avenue  
Friendswood, TX 77546  
**(713) 429-5325**  
Gender: Female  
Ages 18-99

**†Davis, Tyisha PMHNP**

Texas Behavioral Health, PLLC  
106 Whispering Pines Avenue Suite 103  
Friendswood, TX 77546  
**(281) 868-5440**  
Gender: Female  
Ages 18-99

**†Devani, Vipulkumar PMHNP**

Texas Behavioral Health, PLLC  
104 Whispering Pines Avenue  
Friendswood, TX 77546  
**(713) 429-5325**  
Gender: Male  
Ages 18-99

**†Devani, Vipulkumar PMHNP**

Texas Behavioral Health, PLLC  
106 Whispering Pines Avenue Suite 103  
Friendswood, TX 77546  
**(281) 868-5440**  
Gender: Male  
Ages 18-99

**†Dunlap-Baldez, Jennifer  
PMHNP**

Texas Behavioral Health, PLLC  
104 Whispering Pines Avenue  
Friendswood, TX 77546  
**(713) 429-5325**  
Gender: Female  
Ages 0-99

**†Dunlap-Baldez, Jennifer  
PMHNP**

Texas Behavioral Health, PLLC  
106 Whispering Pines Avenue Suite 103  
Friendswood, TX 77546  
**(281) 868-5440**  
Gender: Female  
Ages 0-99

**†Ernst, Cagdas PMHNP**

Texas Behavioral Health, PLLC  
104 Whispering Pines Avenue  
Friendswood, TX 77546  
**(713) 429-5325**  
Gender: Female  
Ages 0-99

**†Ernst, Cagdas PMHNP**

Texas Behavioral Health, PLLC  
106 Whispering Pines Avenue Suite 103  
Friendswood, TX 77546  
**(281) 868-5440**  
Gender: Female  
Ages 0-99

**†Green, Shamira MSH**

Texas Behavioral Health, PLLC  
106 Whispering Pines Avenue Suite 103  
Friendswood, TX 77546  
**(281) 868-5440**  
Gender: Female  
Ages 0-99

**†Haque, Faiza PMHNP**

Texas Behavioral Health, PLLC  
104 Whispering Pines Avenue  
Friendswood, TX 77546  
**(713) 429-5325**  
Gender: Female  
Ages 0-99

**†Haque, Faiza PMHNP**

Texas Behavioral Health, PLLC  
106 Whispering Pines Avenue Suite 103  
Friendswood, TX 77546  
**(281) 868-5440**  
Gender: Female  
Ages 0-99

**†Henn, Velma PMHNP**

Insynch Health, PLLC  
7002 Riverbrook Dr Suite 800  
Friendswood, TX 77549  
**(281) 721-4181**  
Gender: Female  
Ages 0-99

**†Igboanugo, Stephanie  
PMHNP-BC, PMHNP**

Insynch Health, PLLC  
7002 Riverbrook Dr Suite 800  
Friendswood, TX 77549  
**(281) 721-4181**  
Gender: Female  
Ages 0-99

†Johnson, Linnea B  
PMHNP-BC, PMHNP  
Insynch Health, PLLC  
7002 Riverbrook Dr Suite 800  
Friendswood, TX 77549  
(281) 721-4181  
Gender: Female  
Ages 0-99

†Lawong, Visi M PMHNP  
Insynch Health, PLLC  
7002 Riverbrook Dr Suite 800  
Friendswood, TX 77549  
(281) 721-4181  
Gender: Male  
Ages 0-99

†Lokulutu, Mercy PMHNP  
Texas Behavioral Health, PLLC  
104 Whispering Pines Avenue  
Friendswood, TX 77546  
(713) 429-5325  
Gender: Female  
Ages 0-99

†Lokulutu, Mercy PMHNP  
Texas Behavioral Health, PLLC  
106 Whispering Pines Avenue Suite 103  
Friendswood, TX 77546  
(281) 868-5440  
Gender: Female  
Ages 0-99

†Ochieng, Olga A PMHNP  
Texas Behavioral Health, PLLC  
104 Whispering Pines Avenue  
Friendswood, TX 77546  
(713) 429-5325  
Gender: Female  
Ages 0-99

†Ochieng, Olga A PMHNP  
Texas Behavioral Health, PLLC  
106 Whispering Pines Avenue Suite 103  
Friendswood, TX 77546  
(281) 868-5440  
Gender: Female  
Ages 0-99

†Okwesa, Kate A PMHNP  
Texas Behavioral Health, PLLC  
104 Whispering Pines Avenue  
Friendswood, TX 77546  
(713) 429-5325  
Gender: Female  
Ages 0-99

†Okwesa, Kate A PMHNP  
Texas Behavioral Health, PLLC  
106 Whispering Pines Avenue Suite 103  
Friendswood, TX 77546  
(281) 868-5440  
Gender: Female  
Ages 0-99

†Rui, Lu PMHNP-BC  
Texas Behavioral Health, PLLC  
104 Whispering Pines Avenue  
Friendswood, TX 77546  
(713) 429-5325  
Gender: Female  
Ages 0-99

†Rui, Lu PMHNP-BC  
Texas Behavioral Health, PLLC  
106 Whispering Pines Avenue Suite 103  
Friendswood, TX 77546  
(281) 868-5440  
Gender: Female  
Ages 0-99

†Tackett, Kenneth L PMHNP  
Texas Behavioral Health, PLLC  
104 Whispering Pines Avenue  
Friendswood, TX 77546  
(713) 429-5325  
Gender: Male  
Ages 0-99

†Tackett, Kenneth L PMHNP  
Texas Behavioral Health, PLLC  
106 Whispering Pines Avenue Suite 103  
Friendswood, TX 77546  
(281) 868-5440  
Gender: Male  
Ages 0-99

## Harris, TX

### Houston

†Adefioye, Adedamola A NP  
Thrive Counseling, LLC  
3201 Allen Parkway Suite E250  
Houston, TX 77019  
(855) 284-7483  
Gender: Female  
Ages 0-99

†Akwo, Walter PMHNP-BC  
SENIOR PSYCHCARE OF DALLAS I,  
PLLC  
4635 Southwest Freeway Suite 635  
Houston, TX 77027  
(713) 850-0049  
Gender: Male  
Ages 18-99

†Atkinson, Jennifer J  
PMHNP-BC  
Texas Behavioral Health, PLLC  
7505 Main Street Suite 300  
Houston, TX 77030  
(281) 885-8469  
Gender: Female  
Ages 0-99

†Benjamin, Agnes S NP  
Thrive Counseling, LLC  
3201 Allen Parkway Suite E250  
Houston, TX 77019  
(855) 284-7483  
Gender: Female  
Ages 0-99

†Caldwell, Belinda L  
PMHNP-BC  
SENIOR PSYCHCARE OF DALLAS I,  
PLLC  
4635 Southwest Freeway Suite 635  
Houston, TX 77027  
(713) 850-0049  
Gender: Female  
Ages 18-99

†Davis, Tyisha PMHNP  
Texas Behavioral Health, PLLC  
7505 Main Street Suite 150  
Houston, TX 77030  
(281) 885-8469  
Gender: Female  
Ages 18-99

†Devani, Vipulkumar PMHNP  
Texas Behavioral Health, PLLC  
7505 Main Street Suite 150  
Houston, TX 77030  
(281) 885-8469  
Gender: Male  
Ages 18-99

†Dunlap-Baldez, Jennifer  
PMHNP  
Texas Behavioral Health, PLLC  
7505 Main Street Suite 150  
Houston, TX 77030  
(281) 885-8469  
Gender: Female  
Ages 0-99

†Ernst, Cagdas PMHNP  
Texas Behavioral Health, PLLC  
7505 Main Street Suite 150  
Houston, TX 77030  
(281) 885-8469  
Gender: Female  
Ages 0-99

†Haque, Faiza PMHNP  
Texas Behavioral Health, PLLC  
7505 Main Street Suite 150  
Houston, TX 77030  
(281) 885-8469  
Gender: Female  
Ages 0-99

†Lokulutu, Mercy PMHNP  
Texas Behavioral Health, PLLC  
7505 Main Street Suite 150  
Houston, TX 77030  
(281) 885-8469  
Gender: Female  
Ages 0-99

†McKenna Richey, Mary  
Katherine PMHNP-BC  
SENIOR PSYCHCARE OF DALLAS I,  
PLLC  
4635 Southwest Freeway Suite 635  
Houston, TX 77027  
(713) 850-0049  
Gender: Female  
Ages 18-99

†Obiajulu, Raymond C NP  
Thrive Counseling, LLC  
3201 Allen Parkway Suite E250  
Houston, TX 77019  
(855) 284-7483  
Gender: Male  
Ages 0-99

**†Ochieng, Olga A PMHNP**

Texas Behavioral Health, PLLC  
7505 Main Street Suite 150  
Houston, TX 77030  
(281) 885-8469  
Gender: Female  
Ages 0-99

**†Ogashi, Caroline M NP**

Thrive Counseling, LLC  
3201 Allen Parkway Suite E250  
Houston, TX 77019  
(855) 284-7483  
Gender: Female  
Ages 0-99

**†Okwesa, Kate A PMHNP**

Texas Behavioral Health, PLLC  
7505 Main Street Suite 150  
Houston, TX 77030  
(281) 885-8469  
Gender: Female  
Ages 0-99

**†Reese, Kendall M**

**PMHNP-BC**  
SENIOR PSYCHCARE OF DALLAS I,  
PLLC  
4635 Southwest Freeway Suite 635  
Houston, TX 77027  
(713) 850-0049  
Gender: Female  
Ages 18-99

**†Rui, Lu PMHNP-BC**

Texas Behavioral Health, PLLC  
7505 Main Street Suite 300  
Houston, TX 77030  
(281) 885-8469  
Gender: Female  
Ages 0-99

**†Tackett, Kenneth L PMHNP**

Texas Behavioral Health, PLLC  
7505 Main Street Suite 300  
Houston, TX 77030  
(281) 885-8469  
Gender: Male  
Ages 0-99

**Pasadena****†Atkinson, Jennifer J  
PMHNP-BC**

Texas Behavioral Health, PLLC  
3407 Spencer Highway Suite 200  
Pasadena, TX 77504  
(281) 868-5440  
Gender: Female  
Ages 0-99

**†Davis, Tyisha PMHNP**

Texas Behavioral Health, PLLC  
3407 Spencer Highway Suite 200  
Pasadena, TX 77504  
(281) 868-5440  
Gender: Female  
Ages 18-99

**†Devani, Vipulkumar PMHNP**

Texas Behavioral Health, PLLC  
3407 Spencer Highway Suite 200  
Pasadena, TX 77504  
(281) 868-5440  
Gender: Male  
Ages 18-99

**†Dunlap-Baldez, Jennifer  
PMHNP**

Texas Behavioral Health, PLLC  
3407 Spencer Highway Suite 200  
Pasadena, TX 77504  
(281) 868-5440  
Gender: Female  
Ages 0-99

**†Ernst, Cagdas PMHNP**

Texas Behavioral Health, PLLC  
3407 Spencer Highway Suite 200  
Pasadena, TX 77504  
(281) 868-5440  
Gender: Female  
Ages 0-99

**†Haque, Faiza PMHNP**

Texas Behavioral Health, PLLC  
3407 Spencer Highway Suite 200  
Pasadena, TX 77504  
(281) 868-5440  
Gender: Female  
Ages 0-99

**†Lokulutu, Mercy PMHNP**

Texas Behavioral Health, PLLC  
3407 Spencer Highway Suite 200  
Pasadena, TX 77504  
(281) 868-5440  
Gender: Female  
Ages 0-99

**†Obi, Angela O MSN**

Texas Behavioral Health, PLLC  
3407 Spencer Highway Suite 200  
Pasadena, TX 77504  
(281) 868-5440  
Gender: Female  
Ages 0-99

**†Ochieng, Olga A PMHNP**

Texas Behavioral Health, PLLC  
3407 Spencer Highway Suite 200  
Pasadena, TX 77504  
(281) 868-5440  
Gender: Female  
Ages 0-99

**†Okwesa, Kate A PMHNP**

Texas Behavioral Health, PLLC  
3407 Spencer Highway Suite 200  
Pasadena, TX 77504  
(281) 868-5440  
Gender: Female  
Ages 0-99

**†Rui, Lu PMHNP-BC**

Texas Behavioral Health, PLLC  
3407 Spencer Highway Suite 200  
Pasadena, TX 77504  
(281) 868-5440  
Gender: Female  
Ages 0-99

**†Tackett, Kenneth L PMHNP**

Texas Behavioral Health, PLLC  
3407 Spencer Highway Suite 200  
Pasadena, TX 77504  
(281) 868-5440  
Gender: Male  
Ages 0-99

**Harrison, TX****Marshall****†Fenton, Melinda L PMHNP**

East Texas Border Health Clinic  
622 South Grove Street  
Marshall, TX 75670  
(903) 702-7900  
Gender: Female  
Ages 0-99

**Henderson, TX****Athens****Blalock, Amanda R PMHNP**

ANDREWS CENTER  
6901 State Highway 19 South  
Athens, TX 75751  
(903) 675-8541  
Gender: Female  
Ages 0-99

**†Summers, Pamela PMHNP**

ANDREWS CENTER  
6901 State Highway 19 South  
Athens, TX 75751  
(903) 675-8541  
Gender: Female  
Ages 0-99

**Hunt, TX****Greenville****†Terry, Vicki S MSN**

VICKI TERRY RN MSN PMHNP-BC  
PLLC  
4511 Stonewall Street  
Greenville, TX 75401  
(903) 454-7200  
Gender: Female  
Ages 0-99

**Jefferson, TX****Beaumont****†Fenley, Ray D BC, PMHNP**

Insynch Health, PLLC  
87 Interstate 10 North Suite 125  
Beaumont, TX 77707  
(409) 245-0795  
Gender: Male  
Ages 0-99

**†Henn, Velma PMHNP**

Insynch Health, PLLC  
87 Interstate 10 North Suite 125  
Beaumont, TX 77707  
(409) 245-0795  
Gender: Female  
Ages 0-99

†**Smith, Taylor M PMHNP-BC, FNP**  
Newpath Group  
3560 Delaware Street Suite 502  
Beaumont, TX 77706  
**(409) 899-4472**  
Gender: Male  
Ages 0-99

†**Smith, Taylor M PMHNP-BC, FNP**  
Newpath Group  
4749 Odom Road  
Beaumont, TX 77706  
**(409) 200-2220**  
Gender: Male  
Ages 0-99

## Lubbock, TX

### Lubbock

†**Stow, Edwin J NP**  
Thrive Counseling, LLC  
4903 82nd Street Suite 60  
Lubbock, TX 79424  
**(210) 399-3252**  
Gender: Male  
Ages 0-99

## Nueces, TX

### Corpus Christi

†**Brunson, Donna F PMHNP-BC**  
Forefront - Rush Medical Services PA  
5950 Saratoga Boulevard  
Corpus Christi, TX 78414  
Gender: Female  
Ages 0-99

†**De Lua-Ruiz, Nedia N PMHNP-BC, BC, PMHNP**  
SOUTH TEXAS MENTAL HEALTH ASSOCIATES P A  
4444 Corona Drive Suite 130  
Corpus Christi, TX 78411  
**(361) 500-4207**  
Gender: Female  
Ages 18-99

†**De Lua-Ruiz, Nedia N PMHNP-BC, BC, PMHNP**  
SOUTH TEXAS MENTAL HEALTH ASSOCIATES P A  
6625 Wooldridge Road Suite 101  
Corpus Christi, TX 78414  
**(361) 876-0019**  
Gender: Female  
Ages 18-99

†**Engledowl, Lone PMHNP**  
PSYCHIATRIC CONSULTING SERVICES  
1315 Santa Fe Street Suite 201  
Corpus Christi, TX 78404  
**(361) 887-9600**  
Gender: Female  
Ages 0-99

†**Koepsel, Peggy J FNP**  
Children's Psychiatric Services of South Texas PLLC  
5440 Old Brownsville Road  
Corpus Christi, TX 78417  
**(361) 452-1151**  
Gender: Female  
Ages 0-99

†**Prater, Rodney A PMHNP**  
PSYCHIATRIC CONSULTING SERVICES  
1315 Santa Fe Street Suite 201  
Corpus Christi, TX 78404  
**(361) 887-9600**  
Gender: Male  
Ages 0-99

†**Prater, Rodney A PMHNP**  
PSYCHIATRIC CONSULTING SERVICES  
1630 South Brownlee Boulevard  
Corpus Christi, TX 78404  
**(361) 886-6900**  
Gender: Male  
Ages 0-99

†**Prater, Rodney A PMHNP**  
RODNEY PRATER PMHNP & ASSOCIATES PLLC  
1315 Santa Fe Street Suite 201  
Corpus Christi, TX 78404  
**(361) 887-9600**  
Gender: Male  
Ages 0-99

†**Prater, Rodney A PMHNP**  
RODNEY PRATER PMHNP & ASSOCIATES PLLC  
1630 South Brownlee Boulevard  
Corpus Christi, TX 78404  
**(361) 886-6900**  
Gender: Male  
Ages 0-99

†**Stewart, Allyson D PMHNP-BC**  
Forefront - Rush Medical Services PA  
5950 Saratoga Boulevard  
Corpus Christi, TX 78414  
Gender: Female  
Ages 18-99

## Potter, TX

### Amarillo

†**Antony, Saumya PMHNP**  
Top Of Texas Psychaitry  
1901 Medi Park Drive Suite 2058  
Amarillo, TX 79106  
**(806) 354-9540**  
Gender: Female  
Ages 0-99

†**Britton, Katrisa K PMHNP**  
Forefront - Rush Medical Services PA  
1901 Medi Park Drive Suite 2058  
Amarillo, TX 79106  
**(806) 354-9540**  
Gender: Female  
Ages 0-99

†**Britton, Katrisa K PMHNP**  
Top Of Texas Psychaitry  
1901 Medi Park Drive Suite 2058  
Amarillo, TX 79106  
**(806) 354-9540**  
Gender: Female  
Ages 0-99

†**Brunson, Donna F PMHNP-BC**  
Forefront - Rush Medical Services PA  
1901 Medi Park Drive Suite 2058  
Amarillo, TX 79106  
**(866) 959-2008**  
Gender: Female  
Ages 0-99

**Cole, Oluremi PMHNP**  
Forefront - Rush Medical Services PA  
1901 Medi Park Drive Suite 2058  
Amarillo, TX 79106  
**(866) 959-2008**  
Gender: Female  
Ages 18-99

**Cole, Oluremi PMHNP**  
Forefront - Rush Medical Services PA  
7308 Fleming Avenue  
Amarillo, TX 79106  
**(210) 201-0190**  
Gender: Female  
Ages 18-99

†**Freeman, Ashlea N PMHNP**  
Forefront - Rush Medical Services PA  
1901 Medi Park Drive Suite 2058  
Amarillo, TX 79106  
**(806) 354-9540**  
Gender: Female  
Ages 0-99

†**Freeman, Ashlea N PMHNP**  
Top Of Texas Psychaitry  
1901 Medi Park Drive Suite 2058  
Amarillo, TX 79106  
**(806) 354-9540**  
Gender: Female  
Ages 0-99

†**Jon-Ubabuco, Nneka C PMHNP-BC, DNP**  
Forefront - Rush Medical Services PA  
1901 Medi Park Drive Suite 2058  
Amarillo, TX 79106  
**(866) 959-2008**  
Gender: Female  
Ages 0-99

†**Jon-Ubabuco, Nneka C PMHNP-BC, DNP**  
Forefront - Rush Medical Services PA  
7308 Fleming Avenue  
Amarillo, TX 79106  
**(210) 201-0190**  
Gender: Female  
Ages 0-99

†\*\*\* Jon-Ubabuco, Nneka C  
**PMHNP-BC, DNP**  
 Forefront Telecare INC  
 1901 Medi Park Drive Suite 2058  
 Amarillo, TX 79106  
**(866) 959-2008**  
 Gender: Female  
 Ages 0-99

†\*\*\* Jon-Ubabuco, Nneka C  
**PMHNP-BC, DNP**  
 Forefront Telecare INC  
 7308 Fleming Avenue  
 Amarillo, TX 79106  
**(210) 201-0190**  
 Gender: Female  
 Ages 0-99

\*\*\* Nelson, Melinda M **PMHNP**  
 Forefront - Rush Medical Services PA  
 1901 Medi Park Drive Suite 2058  
 Amarillo, TX 79106  
**(866) 959-2008**  
 Gender: Female  
 Ages 0-99

\*\*\* Nelson, Melinda M **PMHNP**  
 Forefront - Rush Medical Services PA  
 7308 Fleming Avenue  
 Amarillo, TX 79106  
**(210) 201-0190**  
 Gender: Female  
 Ages 0-99

†\*\*\* Nelson, Melinda M **PMHNP**  
 Forefront Telecare INC  
 1901 Medi Park Drive Suite 2058  
 Amarillo, TX 79106  
**(866) 959-2008**  
 Gender: Female  
 Ages 0-99

†\*\*\* Nelson, Melinda M **PMHNP**  
 Forefront Telecare INC  
 7308 Fleming Avenue  
 Amarillo, TX 79106  
**(210) 201-0190**  
 Gender: Female  
 Ages 0-99

†Okoro, Osaretin NP  
 Forefront - Rush Medical Services PA  
 1901 Medi Park Drive Suite 2058  
 Amarillo, TX 79106  
**(866) 959-2008**  
 Gender: Male  
 Ages 0-99

†Okoro, Osaretin NP  
 Forefront - Rush Medical Services PA  
 7308 Fleming Avenue  
 Amarillo, TX 79106  
**(210) 201-0190**  
 Gender: Male  
 Ages 0-99

†Omoregbe, Lovely E **PMHNP**  
 Forefront - Rush Medical Services PA  
 1901 Medi Park Drive Suite 2058  
 Amarillo, TX 79106  
**(866) 959-2008**  
 Gender: Male  
 Ages 0-99

†Omoregbe, Lovely E **PMHNP**  
 Forefront - Rush Medical Services PA  
 7308 Fleming Avenue  
 Amarillo, TX 79106  
**(210) 201-0190**  
 Gender: Male  
 Ages 0-99

†Ramirez, Alfredo **PMHNP**  
 Forefront - Rush Medical Services PA  
 1901 Medi Park Drive Suite 2058  
 Amarillo, TX 79106  
**(806) 354-9540**  
 Gender: Male  
 Ages 0-99

†Ramirez, Alfredo **PMHNP**  
 Top Of Texas Psychaitry  
 1901 Medi Park Drive Suite 2058  
 Amarillo, TX 79106  
**(806) 354-9540**  
 Gender: Male  
 Ages 0-99

†\*\*\* Stewart, Allyson D  
**PMHNP-BC**  
 Forefront - Rush Medical Services PA  
 1901 Medi Park Drive Suite 2058  
 Amarillo, TX 79106  
**(866) 959-2008**  
 Gender: Female  
 Ages 18-99

†\*\*\* Stewart, Allyson D  
**PMHNP-BC**  
 Forefront - Rush Medical Services PA  
 7308 Fleming Avenue  
 Amarillo, TX 79106  
**(210) 201-0190**  
 Gender: Female  
 Ages 18-99

†Tumberg, Roberta L  
**PMHCNS**  
 Forefront - Rush Medical Services PA  
 1901 Medi Park Drive Suite 2058  
 Amarillo, TX 79106  
**(866) 959-2008**  
 Gender: Female  
 Ages 0-99

†Tumberg, Roberta L  
**PMHCNS**  
 Forefront - Rush Medical Services PA  
 7308 Fleming Avenue  
 Amarillo, TX 79106  
**(210) 201-0190**  
 Gender: Female  
 Ages 0-99

†Winegar, Lourie L **PMHNP**  
 Forefront - Rush Medical Services PA  
 1901 Medi Park Drive Suite 2058  
 Amarillo, TX 79106  
**(806) 354-9540**  
 Gender: Female  
 Ages 0-99

†Winegar, Lourie L **PMHNP**  
 Top Of Texas Psychaitry  
 1901 Medi Park Drive Suite 2058  
 Amarillo, TX 79106  
**(806) 354-9540**  
 Gender: Female  
 Ages 0-99

†Yaws, Suzanne M **PMHNP**  
 Forefront - Rush Medical Services PA  
 1901 Medi Park Drive Suite 2058  
 Amarillo, TX 79106  
**(806) 354-9540**  
 Gender: Female  
 Ages 0-99

†Yaws, Suzanne M **PMHNP**  
 Top Of Texas Psychaitry  
 1901 Medi Park Drive Suite 2058  
 Amarillo, TX 79106  
**(806) 354-9540**  
 Gender: Female  
 Ages 0-99

## Rains, TX

### Emory

†Baughman, James J **PMHNP**  
 ANDREWS CENTER  
 1174 East Lennon Drive Suite C  
 Emory, TX 75440  
**(903) 597-1351**  
 Gender: Male  
 Ages 0-99

Blalock, Amanda R **PMHNP**  
 ANDREWS CENTER  
 1174 East Lennon Drive  
 Emory, TX 75440  
**(903) 473-2671**  
 Gender: Female  
 Ages 0-99

## San Patricio, TX

### Aransas Pass

†Engledowl, Lone **PMHNP**  
 PSYCHIATRIC CONSULTING  
 SERVICES  
 1711 West Wheeler Avenue Suite 2  
 Aransas Pass, TX 78336  
**(361) 887-9600**  
 Gender: Female  
 Ages 0-99

†Prater, Rodney A **PMHNP**  
 PSYCHIATRIC CONSULTING  
 SERVICES  
 1711 West Wheeler Avenue Suite 2  
 Aransas Pass, TX 78336  
**(361) 887-9600**  
 Gender: Male  
 Ages 0-99

†Prater, Rodney A **PMHNP**  
 RODNEY PRATER PMHNP &  
 ASSOCIATES PLLC  
 1711 West Wheeler Avenue Suite 2  
 Aransas Pass, TX 78336  
**(361) 887-9600**  
 Gender: Male  
 Ages 0-99

## Smith, TX

### Tyler

†**Baughman, James J PMHNP**  
ANDREWS CENTER  
2323 West Front Street  
Tyler, TX 75702  
(903) 535-7355  
Gender: Male  
Ages 0-99

†**Bennett, Nicole R PMHNP**  
ANDREWS CENTER  
2323 West Front Street  
Tyler, TX 75702  
(903) 535-7355  
Gender: Female  
Ages 0-99

†**Bennett, Nicole R PMHNP**  
ANDREWS CENTER  
2323 West Front Street  
Tyler, TX 75702  
(903) 597-1351  
Gender: Female  
Ages 0-99

**Blalock, Amanda R PMHNP**  
ANDREWS CENTER  
2323 West Front Street  
Tyler, TX 75702  
(903) 597-1351  
Gender: Female  
Ages 0-99

†**\*\*\*Brunson, Donna F  
PMHNP-BC**  
Forefront - Rush Medical Services PA  
800 East Dawson Street  
Tyler, TX 75701  
Gender: Female  
Ages 0-99

†**Dees, Emily B MSN**  
ANDREWS CENTER  
2323 West Front Street  
Tyler, TX 75702  
(903) 597-1351  
Gender: Female  
Ages 0-99

†**Tumberg, Roberta L  
PMHCNS**  
Forefront - Rush Medical Services PA  
800 East Dawson Street  
Tyler, TX 75701  
Gender: Female  
Ages 0-99

## Tarrant, TX

### Arlington

†**Chineme, Appolonia W NP**  
Thrive Counseling, LLC  
5817 West I 20 Suite 490  
Arlington, TX 76017  
(210) 399-3252  
Gender: Female  
Ages 0-99

## Fort Worth

†**Abraham, Chigane A NP**  
Thrive Counseling, LLC  
1412 West Magnolia Avenue Suite 210  
Fort Worth, TX 76104  
(855) 284-7483  
Gender: Female  
Ages 0-99

†**Achila, Smink NP**  
Thrive Counseling, LLC  
1412 West Magnolia Avenue Suite 210  
Fort Worth, TX 76104  
(855) 284-7483  
Gender: Male  
Ages 0-99

†**Chineme, Appolonia W NP**  
Thrive Counseling, LLC  
1412 West Magnolia Avenue Suite 210  
Fort Worth, TX 76104  
(855) 284-7483  
Gender: Female  
Ages 0-99

†**Fomenky, Sheila A NP**  
Thrive Counseling, LLC  
1412 West Magnolia Avenue Suite 210  
Fort Worth, TX 76104  
(855) 284-7483  
Gender: Female  
Ages 0-99

†**Fultang, Grace NP**  
Thrive Counseling, LLC  
1412 West Magnolia Avenue Suite 210  
Fort Worth, TX 76104  
(855) 284-7483  
Gender: Female  
Ages 0-99

†**Kebaso, Stella M NP**  
Thrive Counseling, LLC  
1412 West Magnolia Avenue Suite 210  
Fort Worth, TX 76104  
(855) 284-7483  
Gender: Female  
Ages 0-99

†**Messiah, Brandy N NP**  
Thrive Counseling, LLC  
1412 West Magnolia Avenue Suite 210  
Fort Worth, TX 76104  
(855) 284-7483  
Gender: Female  
Ages 0-99

†**Nwachukwu, Mabel NP**  
Thrive Counseling, LLC  
1412 West Magnolia Avenue Suite 210  
Fort Worth, TX 76104  
(855) 284-7483  
Gender: Female  
Ages 0-99

†**Odu-Onikosi, Modupeoluwa  
M NP**  
Thrive Counseling, LLC  
1412 West Magnolia Avenue Suite 210  
Fort Worth, TX 76104  
(855) 284-7483  
Gender: Female  
Ages 0-99

†**Oluwayomi, Kayode Z NP**  
Thrive Counseling, LLC  
1412 West Magnolia Avenue Suite 210  
Fort Worth, TX 76104  
(855) 284-7483  
Gender: Male  
Ages 0-99

†**Payikkattu, Jilji M NP**  
Thrive Counseling, LLC  
1412 West Magnolia Avenue Suite 210  
Fort Worth, TX 76104  
(855) 284-7483  
Gender: Female  
Ages 0-99

†**Solomon, Deborah L NP**  
Thrive Counseling, LLC  
1412 West Magnolia Avenue Suite 210  
Fort Worth, TX 76104  
(855) 284-7483  
Gender: Female  
Ages 0-99

## Wood, TX

### Mineola

†**Baughman, James J PMHNP**  
ANDREWS CENTER  
703 West Patten Street  
Mineola, TX 75773  
(903) 597-1351  
Gender: Male  
Ages 0-99

## Psychiatry Anderson, TX

### Palestine

†**Brazeal, Brad A MD**  
Brad Brazeal MD PA  
300 Willow Creek Parkway Suite 210  
Palestine, TX 75801  
(903) 723-1940  
Gender: Male  
Ages 18-99

†**Korman, David J MD**  
ANDREWS CENTER  
3320 South Loop 256  
Palestine, TX 75801  
(903) 723-6136  
Gender: Male  
Ages 0-99

## Aransas, TX

### Rockport

†**Rayasam, Krishnaia MD**  
COASTAL PLAINS COMMUNITY  
CENTER  
620 East Concho Street  
Rockport, TX 78382  
(361) 727-0988  
Gender: Male  
Ages 0-99



## Bee, TX

### Beeville

**†Maruvada, Umamaheswara R MD**

COASTAL PLAINS COMMUNITY CENTER  
2808 Industrial Blvd  
Beeville, TX 78102  
**(361) 852-2090**  
Gender: Male  
Ages 0-99

**†Rayasam, Krishnaia MD**

COASTAL PLAINS COMMUNITY CENTER  
2808 Southeast Industrial Park Boulevard  
Beeville, TX 78102  
**(361) 358-8000**  
Gender: Male  
Ages 0-99

## Bexar, TX

### San Antonio

**†Alluri, Vinod N MD**

PSYCHIATRY OF TEXAS PLLC  
85 Northeast Loop 410 Suite 220  
San Antonio, TX 78216  
**(713) 850-0049**  
Gender: Male  
Ages 0-99

**†Alluri, Vinod N MD**

Senior Psychcare of San Antonio I PLLC  
85 Northeast Loop 410 Suite 220  
San Antonio, TX 78216  
**(713) 850-0049**  
Gender: Male  
Ages 0-99

**†Andrews, Joseph MD**

Thrive Counseling, LLC  
7979 Broadway Suite 100  
San Antonio, TX 78209  
**(855) 284-7483**  
Gender: Male  
Ages 0-99

**†Lakhan, Shaheen E MD**

Thrive Counseling, LLC  
7979 Broadway Suite 100  
San Antonio, TX 78209  
**(855) 284-7483**  
Gender: Male  
Ages 0-99

**†\*\*\*Lusins, John O MD**

Senior Psychcare of San Antonio I PLLC  
85 Northeast Loop 410 Suite 315  
San Antonio, TX 78216  
**(210) 998-2062**  
Gender: Male  
Ages 0-99

**†\*\*\*Lusins, John O MD**

SOUTH TEXAS MENTAL HEALTH ASSOCIATES P A  
85 Northeast Loop 410 Suite 315  
San Antonio, TX 78216  
**(210) 998-2062**  
Gender: Male  
Ages 0-99

**†\*\*\*Talley, Megan E MD**

SOUTH TEXAS MENTAL HEALTH ASSOCIATES P A  
85 Northeast Loop 410 Suite 315  
San Antonio, TX 78216  
**(210) 998-2062**  
Gender: Female  
Ages 0-99

## Bowie, TX

### Texarkana

**†Baweja, Ramneesh MD**

INSIGHT BEHAVIORAL HEALTH PLLC  
5323 Summerhill Road  
Texarkana, TX 75503  
**(430) 200-2793**  
Gender: Male  
Ages 0-99

**†Baweja, Ramneesh MD**

INSIGHT BEHAVIORAL HEALTH PLLC  
5501 Medical Parkway Drive  
Texarkana, TX 75503  
**(430) 200-2793**  
Gender: Male  
Ages 0-99

**†Baweja, Ramneesh MD**

Ramneesh Baweja MD  
5323 Summerhill Road  
Texarkana, TX 75503  
**(430) 200-2793**  
Gender: Male  
Ages 16-99

**†Baweja, Ramneesh MD**

Ramneesh Baweja MD  
5501 Medical Parkway Drive  
Texarkana, TX 75503  
**(430) 200-2793**  
Gender: Male  
Ages 16-99

**†\*\*\*Graves, Nancy V MD**

Collom & Carney Clinic Association  
5002 Cowhorn Creek Road  
Texarkana, TX 75503  
**(903) 614-3800**  
Gender: Female  
Ages 0-99

**†\*\*\*Tobey, Edward W MD**

Collom & Carney Clinic Association  
5002 Cowhorn Creek Road  
Texarkana, TX 75503  
**(903) 614-3800**  
Gender: Male  
Ages 0-99

## Brazoria, TX

### Pearland

**†Haq, Fasiha MD**

Texas Behavioral Health, PLLC  
12234 Shadow Creek Parkway Suite 104  
Pearland, TX 77584  
**(281) 315-9508**  
Gender: Male  
Ages 0-99

**†Hughes, Karen L DO**

Texas Behavioral Health, PLLC  
12234 Shadow Creek Parkway Suite 104  
Pearland, TX 77584  
**(281) 315-9508**  
Gender: Female  
Ages 0-99

**†Seth, Aishwarya R DO**

Texas Behavioral Health, PLLC  
12234 Shadow Creek Parkway Building 104  
Pearland, TX 77584  
**(281) 868-5440**  
Gender: Female  
Ages 0-99

**†Tariq, Khwaja K MD**

Texas Behavioral Health, PLLC  
12234 Shadow Creek Parkway Suite 104  
Pearland, TX 77584  
**(281) 315-9508**  
Gender: Male  
Ages 0-99

**†Wilson, Lauren M MD**

Texas Behavioral Health, PLLC  
12234 Shadow Creek Parkway Suite 104  
Pearland, TX 77584  
**(281) 315-9508**  
Gender: Female  
Ages 0-99

## Brazos, TX

### Bryan

**†Vyas, Sanket A MD**

Nurocoach Medical Group  
3201 University Drive East Suite 265  
Bryan, TX 77802  
**(855) 954-6876**  
Gender: Male  
Ages 0-99

## Brooks, TX

### Falfurrias

**†Maruvada, Umamaheswara R MD**

COASTAL PLAINS COMMUNITY CENTER  
101 West Potts Street  
Falfurrias, TX 78355  
**(361) 325-9776**  
Gender: Male  
Ages 0-99

## Cherokee, TX

### Jacksonville

†**Korman, David J MD**  
ANDREWS CENTER  
1011 College Avenue  
Jacksonville, TX 75766  
(903) 589-9000  
Gender: Male  
Ages 0-99

†**Korman, David J MD**  
ANDREWS CENTER  
5656 North Jackson Street  
Jacksonville, TX 75766  
(903) 589-9000  
Gender: Male  
Ages 0-99

## Collin, TX

### Mckinney

†**Lakhan, Shaheen E MD**  
Thrive Counseling, LLC  
3721 South Stonebridge Drive Unit 1402  
Mckinney, TX 75070  
(855) 284-7483  
Gender: Male  
Ages 0-99

## Comal, TX

### Spring Branch

†**Adepoju, Dorcas I MD**  
OMSRIJAS, LLC  
2098 Texas Oaks  
Spring Branch, TX 78070  
(210) 884-2226  
Gender: Female  
Ages 0-99

## Dallas, TX

### Dallas

†**Andrews, Joseph MD**  
Thrive Counseling, LLC  
2821 McKinney Avenue Suite 9  
Dallas, TX 75204  
(855) 284-7483  
Gender: Male  
Ages 0-99

†**Gordon, Scott M MD**  
Thrive Counseling, LLC  
2821 McKinney Avenue Suite 9  
Dallas, TX 75204  
(855) 284-7483  
Gender: Male  
Ages 0-99

†**Kapoor, Calvin DO**  
Thrive Counseling, LLC  
2821 McKinney Avenue Suite 9  
Dallas, TX 75204  
(855) 284-7483  
Gender: Male  
Ages 0-99

†**Susano, Michael V MD**  
Forefront - Rush Medical Services PA  
1717 Main Street Suite 5850  
Dallas, TX 75201  
(972) 449-0542  
Gender: Male  
Ages 0-99

## Fort Bend, TX

### Sugar Land

†**Haq, Fasiha MD**  
Texas Behavioral Health, PLLC  
3531 Town Center Boulevard South  
Suite 102  
Sugar Land, TX 77479  
(713) 429-5325  
Gender: Male  
Ages 0-99

†**Hughes, Karen L DO**  
Texas Behavioral Health, PLLC  
3531 Town Center Boulevard South  
Suite 102  
Sugar Land, TX 77479  
(713) 429-5325  
Gender: Female  
Ages 0-99

†**Querishi, Salah U MD**  
Texas Behavioral Health, PLLC  
3531 Town Center Boulevard South  
Suite 102  
Sugar Land, TX 77479  
(713) 429-5325  
Gender: Male  
Ages 0-99

†**Seth, Aishwarya R DO**  
Texas Behavioral Health, PLLC  
3531 Town Center Boulevard South  
Suite 102  
Sugar Land, TX 77479  
(713) 429-5325  
Gender: Female  
Ages 0-99

†**Tariq, Khwaja K MD**  
Texas Behavioral Health, PLLC  
3531 Town Center Boulevard South  
Suite 102  
Sugar Land, TX 77479  
(713) 429-5325  
Gender: Male  
Ages 0-99

†**Vyas, Sanket A MD**  
Nurocoach Medical Group  
101 Southwestern Boulevard Suite 200  
Sugar Land, TX 77478  
(855) 954-6876  
Gender: Male  
Ages 0-99

†**Wilson, Lauren M MD**  
Texas Behavioral Health, PLLC  
3531 Town Center Boulevard South  
Suite 102  
Sugar Land, TX 77479  
(713) 429-5325  
Gender: Female  
Ages 0-99

†**Zachariah, Brian MD**  
Nurocoach Medical Group  
101 Southwestern Boulevard Suite 200  
Sugar Land, TX 77478  
(855) 954-6876  
Gender:  
Ages 0-99

## Galveston, TX

### Friendswood

†**Haq, Fasiha MD**  
Texas Behavioral Health, PLLC  
104 Whispering Pines Avenue  
Friendswood, TX 77546  
(713) 429-5325  
Gender: Male  
Ages 0-99

†**Haq, Fasiha MD**  
Texas Behavioral Health, PLLC  
106 Whispering Pines Avenue Suite 103  
Friendswood, TX 77546  
(281) 868-5440  
Gender: Male  
Ages 0-99

†**Hughes, Karen L DO**  
Texas Behavioral Health, PLLC  
104 Whispering Pines Avenue  
Friendswood, TX 77546  
(713) 429-5325  
Gender: Female  
Ages 0-99

†**Hughes, Karen L DO**  
Texas Behavioral Health, PLLC  
106 Whispering Pines Avenue Suite 103  
Friendswood, TX 77546  
(281) 868-5440  
Gender: Female  
Ages 0-99

†**Qayyum, Mohsin MD**  
Insynch Health, PLLC  
7002 Riverbrook Dr Suite 800  
Friendswood, TX 77549  
(281) 721-4181  
Gender: Male  
Ages 16-99

†**Querishi, Salah U MD**  
Texas Behavioral Health, PLLC  
104 Whispering Pines Avenue  
Friendswood, TX 77546  
(713) 429-5325  
Gender: Male  
Ages 0-99

†**Querishi, Salah U MD**  
Texas Behavioral Health, PLLC  
106 Whispering Pines Avenue Suite 103  
Friendswood, TX 77546  
(281) 868-5440  
Gender: Male  
Ages 0-99

**†Seth, Aishwarya R DO**

Texas Behavioral Health, PLLC  
104 Whispering Pines Avenue  
Friendswood, TX 77546  
**(713) 429-5325**  
Gender: Female  
Ages 0-99

**†Seth, Aishwarya R DO**

Texas Behavioral Health, PLLC  
106 Whispering Pines Avenue Suite 103  
Friendswood, TX 77546  
**(281) 868-5440**  
Gender: Female  
Ages 0-99

**†Tariq, Khwaja K MD**

Texas Behavioral Health, PLLC  
104 Whispering Pines Avenue  
Friendswood, TX 77546  
**(713) 429-5325**  
Gender: Male  
Ages 0-99

**†Tariq, Khwaja K MD**

Texas Behavioral Health, PLLC  
106 Whispering Pines Avenue Suite 103  
Friendswood, TX 77546  
**(281) 868-5440**  
Gender: Male  
Ages 0-99

**†Wilson, Lauren M MD**

Texas Behavioral Health, PLLC  
104 Whispering Pines Avenue  
Friendswood, TX 77546  
**(713) 429-5325**  
Gender: Female  
Ages 0-99

**†Wilson, Lauren M MD**

Texas Behavioral Health, PLLC  
106 Whispering Pines Avenue Suite 103  
Friendswood, TX 77546  
**(281) 868-5440**  
Gender: Female  
Ages 0-99

**Gregg, TX****Longview****Peddireddy, Rupa MD**

7872 INC  
100 West Hawkins Parkway Suite D  
Longview, TX 75605  
**(903) 212-2930**  
Gender: Female  
Ages 55-99

**Peddireddy, Rupa MD**

7872 INC  
615 Clinic Drive  
Longview, TX 75605  
**(903) 212-3105**  
Gender: Female  
Ages 55-99

**Harris, TX****Houston****†Ahmad, Uzma MD**

SENIOR PSYCHCARE OF DALLAS I,  
PLLC  
4635 Southwest Freeway Suite 635  
Houston, TX 77027

**(713) 850-0049**

Gender: Female  
Ages 18-99

**†Alluri, Vinod N MD**

PSYCHIATRY OF TEXAS PLLC  
7877 Willow Chase Boulevard  
Houston, TX 77070  
Gender: Male  
Ages 0-99

**†Alluri, Vinod N MD**

Senior Psychcare of San Antonio I  
PLLC  
7877 Willow Chase Boulevard  
Houston, TX 77070  
Gender: Male  
Ages 0-99

**†Andrews, Joseph MD**

Thrive Counseling, LLC  
3201 Allen Parkway Suite E250  
Houston, TX 77019  
**(855) 284-7483**  
Gender: Male  
Ages 0-99

**†Asikaiwe, Chima N MD**

SENIOR PSYCHCARE OF DALLAS I,  
PLLC  
4635 Southwest Freeway Suite 635  
Houston, TX 77027  
**(713) 850-0049**

Gender: Male  
Ages 18-99

**†Brewer, Jeremiah M MD**

Thrive Counseling, LLC  
3201 Allen Parkway Suite E250  
Houston, TX 77019  
**(855) 284-7483**  
Gender: Male  
Ages 0-99

**†Fernandez, Julia P MD**

Psychiatric Services of Houston and  
Associates I PLLC  
4635 Southwest Freeway Suite 635  
Houston, TX 77027  
**(713) 850-0049**

Gender: Female  
Ages 18-99

**†Fernandez, Julia P MD**

SENIOR PSYCHCARE OF DALLAS I,  
PLLC  
4635 Southwest Freeway Suite 635  
Houston, TX 77027  
**(713) 850-0049**  
Gender: Female  
Ages 18-99

**†Gordon, Scott M MD**

Thrive Counseling, LLC  
1601 Westheimer Road Suite 240  
Houston, TX 77006  
**(855) 284-7483**  
Gender: Male  
Ages 0-99

**†Haq, Fasiha MD**

Texas Behavioral Health, PLLC  
7505 Main Street Suite 150  
Houston, TX 77030  
**(281) 885-8469**  
Gender: Male  
Ages 0-99

**†Hughes, Karen L DO**

Texas Behavioral Health, PLLC  
7505 Main Street Suite 150  
Houston, TX 77030  
**(281) 885-8469**  
Gender: Female  
Ages 0-99

**†Kapoor, Calvin DO**

Thrive Counseling, LLC  
3201 Allen Parkway Suite E250  
Houston, TX 77019  
**(855) 284-7483**  
Gender: Male  
Ages 0-99

**†Lakhan, Shaheen E MD**

Thrive Counseling, LLC  
3201 Allen Parkway Suite E250  
Houston, TX 77019  
**(855) 284-7483**  
Gender: Male  
Ages 0-99

**†Prabhu, Manjeshwar R MD**

Manjeshwar R Prabhu MD  
2020 North Loop West Suite 150  
Houston, TX 77018  
**(713) 960-0344**  
Gender: Male  
Ages 0-99

**†Querishi, Salah U MD**

Texas Behavioral Health, PLLC  
7505 Main Street Suite 150  
Houston, TX 77030  
**(281) 885-8469**  
Gender: Male  
Ages 0-99

**†Seth, Aishwarya R DO**

Texas Behavioral Health, PLLC  
7505 Main Street Suite 300  
Houston, TX 77030  
**(281) 885-8469**  
Gender: Female  
Ages 0-99

**†Tariq, Khwaja K MD**

Texas Behavioral Health, PLLC  
7505 Main Street Suite 150  
Houston, TX 77030  
**(281) 885-8469**  
Gender: Male  
Ages 0-99

**†Wilson, Lauren M MD**  
Texas Behavioral Health, PLLC  
7505 Main Street Suite 150  
Houston, TX 77030  
**(281) 885-8469**  
Gender: Female  
Ages 0-99

### Pasadena

**†Haq, Fasiha MD**  
Texas Behavioral Health, PLLC  
3407 Spencer Highway Suite 200  
Pasadena, TX 77504  
**(281) 868-5440**  
Gender: Male  
Ages 0-99

**†Hughes, Karen L DO**  
Texas Behavioral Health, PLLC  
3407 Spencer Highway Suite 200  
Pasadena, TX 77504  
**(281) 868-5440**  
Gender: Female  
Ages 0-99

**†Querishi, Salah U MD**  
Texas Behavioral Health, PLLC  
3407 Spencer Highway Suite 200  
Pasadena, TX 77504  
**(281) 868-5440**  
Gender: Male  
Ages 0-99

**†Seth, Aishwarya R DO**  
Texas Behavioral Health, PLLC  
3407 Spencer Highway Suite 200  
Pasadena, TX 77504  
**(281) 868-5440**  
Gender: Female  
Ages 0-99

**†Tariq, Khwaja K MD**  
Texas Behavioral Health, PLLC  
3407 Spencer Highway Suite 200  
Pasadena, TX 77504  
**(281) 868-5440**  
Gender: Male  
Ages 0-99

**†Wilson, Lauren M MD**  
Texas Behavioral Health, PLLC  
3407 Spencer Highway Suite 200  
Pasadena, TX 77504  
**(281) 868-5440**  
Gender: Female  
Ages 0-99

**†Zaidi, Noman MD**  
Texas Behavioral Health, PLLC  
3407 Spencer Highway Suite 200  
Pasadena, TX 77504  
**(281) 868-5440**  
Gender: Male  
Ages 0-99

## Henderson, TX

### Athens

**†Furlong, Timothy J MD**  
ANDREWS CENTER  
6901 State Highway 19 South  
Athens, TX 75751  
**(903) 597-1351**  
Gender: Male  
Ages 0-99

**†Korman, David J MD**  
ANDREWS CENTER  
6901 State Highway 19 South  
Athens, TX 75751  
**(903) 597-1351**  
Gender: Male  
Ages 0-99

## Hopkins, TX

### Sulphur Springs

**†Susano, Michael V MD**  
Forefront - Rush Medical Services PA  
105 Medical Circle Building 3  
Sulphur Springs, TX 75482  
**(903) 919-5034**  
Gender: Male  
Ages 0-99

**†Susano, Michael V MD**  
Forefront - Rush Medical Services PA  
115 Airport Road  
Sulphur Springs, TX 75482  
**(972) 972-4673**  
Gender: Male  
Ages 0-99

## Jefferson, TX

### Beaumont

**†Bagri, Kashi S MD**  
Primary Care Anywhere PPLC  
2194 Eastex Freeway Suite A  
Beaumont, TX 77703  
**(409) 898-8820**  
Gender: Female  
Ages 0-99

**Bagri, Kashi S MD**  
Primary Care Anywhere PPLC  
4347 Phelan Boulevard Suite 101  
Beaumont, TX 77707  
**(409) 767-9285**  
Gender: Female  
Ages 0-99

**†Gripon, Edward B MD**  
EDWARD B GRIPON MD PA  
3560 Delaware Street Suite 502  
Beaumont, TX 77706  
**(409) 899-4472**  
Gender: Male  
Ages 0-99

### Port Arthur

**†Bagri, Kashi S MD**  
Primary Care Anywhere PPLC  
2548 Memorial Boulevard  
Port Arthur, TX 77640  
**(409) 983-1161**  
Gender: Female  
Ages 0-99

## Jim Wells, TX

### Alice

**†Mangipudi, Murthy V MD**  
COASTAL PLAINS COMMUNITY  
CENTER  
614 West Front Street Suite 307  
Alice, TX 78332  
**(361) 857-2090**  
Gender: Male  
Ages 0-99

## Johnson, TX

### Burleson

**†Chichane, Hanane MD**  
Hanane Chichane MD PA  
115 Northwest Newton Drive Suite C  
Burleson, TX 76028  
**(817) 426-3323**  
Gender: Female  
Ages 0-99

## Kleberg, TX

### Kingsville

**†Maruvada, Umamaheswara R MD**  
COASTAL PLAINS COMMUNITY  
CENTER  
1621 East Corral Avenue  
Kingsville, TX 78363  
**(361) 516-1067**  
Gender: Male  
Ages 0-99

## Lubbock, TX

### Lubbock

**†Kapoor, Calvin DO**  
Thrive Counseling, LLC  
4903 82nd Street Suite 60  
Lubbock, TX 79424  
**(210) 399-3252**  
Gender: Male  
Ages 0-99

**†Lakhan, Shaheen E MD**  
Thrive Counseling, LLC  
4903 82nd Street Suite 60  
Lubbock, TX 79424  
**(210) 399-3252**  
Gender: Male  
Ages 0-99

## Montgomery, TX

### Magnolia

**†Chavez Cuffaro, Henry G MD**  
Mava Healthcare System LLC  
18230 FM 1488 Road Suite 201  
Magnolia, TX 77354  
**(832) 810-0200**  
Gender: Male  
Ages 0-99

## Spring

†**Chavez Cuffaro, Henry G MD**  
Mava Healthcare System LLC  
25319 Interstate 45 Suite 100  
Spring, TX 77380  
**(832) 810-0200**  
Gender: Male  
Ages 0-99

## Nueces, TX

### Corpus Christi

†**Hernandez, Michael A MD**  
M HERNANDEZ MD PLLC  
4444 Corona Drive Suite 106  
Corpus Christi, TX 78411  
**(361) 906-0166**  
Gender: Male  
Ages 0-99

†**Lusins, John O MD**  
Senior Psychcare of San Antonio I  
PLLC  
1630 South Brownlee Boulevard  
Corpus Christi, TX 78404  
**(361) 886-6900**  
Gender: Male  
Ages 0-99

†**Lusins, John O MD**  
Senior Psychcare of San Antonio I  
PLLC  
2606 Hospital Boulevard  
Corpus Christi, TX 78405  
**(361) 887-9600**  
Gender: Male  
Ages 0-99

†**Lusins, John O MD**  
Senior Psychcare of San Antonio I  
PLLC  
3126 Rodd Field Road  
Corpus Christi, TX 78414  
**(361) 452-6898**  
Gender: Male  
Ages 0-99

†**Lusins, John O MD**  
Senior Psychcare of San Antonio I  
PLLC  
4444 Corona Drive Suite 130  
Corpus Christi, TX 78411  
**(361) 500-4207**  
Gender: Male  
Ages 0-99

†**Lusins, John O MD**  
Senior Psychcare of San Antonio I  
PLLC  
5656 South Staples Street Suite 280  
Corpus Christi, TX 78411  
**(361) 356-6441**  
Gender: Male  
Ages 0-99

†**Lusins, John O MD**  
SOUTH TEXAS MENTAL HEALTH  
ASSOCIATES P A  
1630 South Brownlee Boulevard  
Corpus Christi, TX 78404  
**(361) 886-6900**  
Gender: Male  
Ages 0-99

†**Lusins, John O MD**  
SOUTH TEXAS MENTAL HEALTH  
ASSOCIATES P A  
2606 Hospital Boulevard  
Corpus Christi, TX 78405  
**(361) 887-9600**  
Gender: Male  
Ages 0-99

†**Lusins, John O MD**  
SOUTH TEXAS MENTAL HEALTH  
ASSOCIATES P A  
3126 Rodd Field Road  
Corpus Christi, TX 78414  
**(361) 452-6898**  
Gender: Male  
Ages 0-99

†**Lusins, John O MD**  
SOUTH TEXAS MENTAL HEALTH  
ASSOCIATES P A  
4444 Corona Drive Suite 130  
Corpus Christi, TX 78411  
**(361) 500-4207**  
Gender: Male  
Ages 0-99

†**Lusins, John O MD**  
SOUTH TEXAS MENTAL HEALTH  
ASSOCIATES P A  
5656 South Staples Street Suite 280  
Corpus Christi, TX 78411  
**(361) 356-6441**  
Gender: Male  
Ages 0-99

†**Mangipudi, Murthy V MD**  
COASTAL PLAINS COMMUNITY  
CENTER  
1630 South Brownlee Boulevard  
Corpus Christi, TX 78404  
**(361) 886-6900**  
Gender: Male  
Ages 0-99

†**Mangipudi, Murthy V MD**  
COASTAL PLAINS COMMUNITY  
CENTER  
2606 Hospital Boulevard  
Corpus Christi, TX 78405  
**(361) 887-9600**  
Gender: Male  
Ages 0-99

†**Mangipudi, Murthy V MD**  
COASTAL PLAINS COMMUNITY  
CENTER  
3301 South Alameda Street Suite 307  
Corpus Christi, TX 78411  
**(361) 854-8075**  
Gender: Male  
Ages 0-99

†**Mangipudi, Murthy V MD**  
COASTAL PLAINS COMMUNITY  
CENTER  
3733 South Port Avenue  
Corpus Christi, TX 78415  
**(361) 851-6726**  
Gender: Male  
Ages 0-99

†**Mangipudi, Murthy V MD**  
COASTAL PLAINS COMMUNITY  
CENTER  
4234 Weber Road  
Corpus Christi, TX 78411  
**(361) 857-2090**  
Gender: Male  
Ages 0-99

†**Maruvada, Umamaheswara R MD**  
COASTAL PLAINS COMMUNITY  
CENTER  
1630 South Brownlee Boulevard  
Corpus Christi, TX 78404  
**(361) 886-6900**  
Gender: Male  
Ages 0-99

†**Maruvada, Umamaheswara R MD**  
COASTAL PLAINS COMMUNITY  
CENTER  
4234 Weber Road  
Corpus Christi, TX 78411  
**(361) 857-2090**  
Gender: Male  
Ages 0-99

†**Praderio, Nestor H MD**  
PSYCHIATRIC CONSULTING  
SERVICES  
1315 Santa Fe Street Suite 201  
Corpus Christi, TX 78404  
**(361) 887-9600**  
Gender: Male  
Ages 0-99

†**Praderio, Nestor H MD**  
PSYCHIATRIC CONSULTING  
SERVICES  
2606 Hospital Boulevard  
Corpus Christi, TX 78405  
**(361) 887-9600**  
Gender: Male  
Ages 0-99

†**Rayasam, Krishnaia MD**  
COASTAL PLAINS COMMUNITY  
CENTER  
1630 South Brownlee Boulevard  
Corpus Christi, TX 78404  
**(361) 886-6900**  
Gender: Male  
Ages 0-99

†**Smith, Ryan C MD**  
Senior Psychcare of San Antonio I  
PLLC  
1315 Santa Fe Street Suite 201  
Corpus Christi, TX 78404  
**(361) 887-9600**  
Gender: Male  
Ages 0-99

†**Smith, Ryan C MD**  
Senior Psychcare of San Antonio I  
PLLC  
1630 South Brownlee Boulevard  
Corpus Christi, TX 78404  
**(361) 886-6900**  
Gender: Male  
Ages 0-99

†**Smith, Ryan C MD**  
Senior Psychcare of San Antonio I  
PLLC  
4444 Corona Drive Suite 130  
Corpus Christi, TX 78411  
**(361) 500-4207**  
Gender: Male  
Ages 0-99

†**Smith, Ryan C MD**  
Senior Psychcare of San Antonio I  
PLLC  
5656 South Staples Street Suite 280  
Corpus Christi, TX 78411  
**(361) 356-6441**  
Gender: Male  
Ages 0-99

†**Smith, Ryan C MD**  
Senior Psychcare of San Antonio I  
PLLC  
6625 Wooldridge Road Suite 101  
Corpus Christi, TX 78414  
**(361) 876-0019**  
Gender: Male  
Ages 0-99

†**Smith, Ryan C MD**  
SOUTH TEXAS MENTAL HEALTH  
ASSOCIATES P A  
1315 Santa Fe Street Suite 201  
Corpus Christi, TX 78404  
**(361) 887-9600**  
Gender: Male  
Ages 0-99

†**Smith, Ryan C MD**  
SOUTH TEXAS MENTAL HEALTH  
ASSOCIATES P A  
1630 South Brownlee Boulevard  
Corpus Christi, TX 78404  
**(361) 886-6900**  
Gender: Male  
Ages 0-99

†**Smith, Ryan C MD**  
SOUTH TEXAS MENTAL HEALTH  
ASSOCIATES P A  
4444 Corona Drive Suite 130  
Corpus Christi, TX 78411  
**(361) 500-4207**  
Gender: Male  
Ages 0-99

†**Smith, Ryan C MD**  
SOUTH TEXAS MENTAL HEALTH  
ASSOCIATES P A  
5656 South Staples Street Suite 280  
Corpus Christi, TX 78411  
**(361) 356-6441**  
Gender: Male  
Ages 0-99

†**Smith, Ryan C MD**  
SOUTH TEXAS MENTAL HEALTH  
ASSOCIATES P A  
6625 Wooldridge Road Suite 101  
Corpus Christi, TX 78414  
**(361) 876-0019**  
Gender: Male  
Ages 0-99

†**Talley, Megan E MD**  
SOUTH TEXAS MENTAL HEALTH  
ASSOCIATES P A  
1630 South Brownlee Boulevard  
Corpus Christi, TX 78404  
**(361) 886-6900**  
Gender: Female  
Ages 0-99

†**Talley, Megan E MD**  
SOUTH TEXAS MENTAL HEALTH  
ASSOCIATES P A  
2606 Hospital Boulevard  
Corpus Christi, TX 78405  
**(361) 902-4000**  
Gender: Female  
Ages 0-99

†**Talley, Megan E MD**  
SOUTH TEXAS MENTAL HEALTH  
ASSOCIATES P A  
4444 Corona Drive Suite 130  
Corpus Christi, TX 78411  
**(361) 500-4207**  
Gender: Female  
Ages 0-99

†**Talley, Megan E MD**  
SOUTH TEXAS MENTAL HEALTH  
ASSOCIATES P A  
5656 South Staples Street Suite 280  
Corpus Christi, TX 78411  
**(361) 356-6441**  
Gender: Female  
Ages 0-99

## Potter, TX

### Amarillo

\*\*\***Khwaja, Tahir N MD**  
Forefront - Rush Medical Services PA  
7308 Fleming Avenue  
Amarillo, TX 79106  
**(210) 201-0190**  
Gender: Male  
Ages 0-99

†**Rush, James A MD**  
Forefront - Rush Medical Services PA  
1901 Medi Park Drive Suite 2058  
Amarillo, TX 79106  
**(806) 354-9540**  
Gender: Male  
Ages 0-99

†**Rush, James A MD**  
Forefront - Rush Medical Services PA  
1901 Medi Park Drive Suite 2058  
Amarillo, TX 79106  
**(866) 959-2008**  
Gender: Male  
Ages 0-99

†**Rush, James A MD**  
Forefront - Rush Medical Services PA  
7308 Fleming Avenue  
Amarillo, TX 79106  
**(210) 201-0190**  
Gender: Male  
Ages 0-99

†**Rush, James A MD**  
Forefront Telecare INC  
1901 Medi Park Drive Suite 2058  
Amarillo, TX 79106  
**(806) 354-9540**  
Gender: Male  
Ages 0-99

†**Rush, James A MD**  
Forefront Telecare INC  
1901 Medi Park Drive Suite 2058  
Amarillo, TX 79106  
**(866) 959-2008**  
Gender: Male  
Ages 0-99

†**Rush, James A MD**  
Forefront Telecare INC  
7308 Fleming Avenue  
Amarillo, TX 79106  
**(210) 201-0190**  
Gender: Male  
Ages 0-99

†**Rush, James A MD**  
Top Of Texas Psychaitry  
1901 Medi Park Drive Suite 2058  
Amarillo, TX 79106  
**(806) 354-9540**  
Gender: Male  
Ages 0-99

†**Rush, James A MD**  
Top Of Texas Psychaitry  
1901 Medi Park Drive Suite 2058  
Amarillo, TX 79106  
**(866) 959-2008**  
Gender: Male  
Ages 0-99

†**Rush, James A MD**  
Top Of Texas Psychaitry  
7308 Fleming Avenue  
Amarillo, TX 79106  
**(210) 201-0190**  
Gender: Male  
Ages 0-99

†**Susano, Michael V MD**  
Forefront - Rush Medical Services PA  
1901 Medi Park Drive Suite 2058  
Amarillo, TX 79106  
**(866) 959-2008**  
Gender: Male  
Ages 0-99

†**Susano, Michael V MD**  
Forefront - Rush Medical Services PA  
7308 Fleming Avenue  
Amarillo, TX 79106  
**(210) 201-0190**  
Gender: Male  
Ages 0-99

## San Patricio, TX

### Aransas Pass

†\*\*\*Praderio, Nestor H MD  
PSYCHIATRIC CONSULTING  
SERVICES  
1711 West Wheeler Avenue Suite 2  
Aransas Pass, TX 78336  
(361) 887-9600  
Gender: Male  
Ages 0-99

### Portland

†Guadarrama, Delisa MD  
COASTAL PLAINS COMMUNITY  
CENTER  
200 Marriott Drive  
Portland, TX 78374  
(361) 777-3991  
Gender: Female  
Ages 0-99

†Mangipudi, Murthy V MD  
COASTAL PLAINS COMMUNITY  
CENTER  
200 Marriott Drive  
Portland, TX 78374  
(361) 777-3991  
Gender: Male  
Ages 0-99

†Maruvada, Umamaheswara R  
MD  
COASTAL PLAINS COMMUNITY  
CENTER  
200 Marriott Drive  
Portland, TX 78374  
(361) 777-3991  
Gender: Male  
Ages 0-99

†Rayasam, Krishnaia MD  
COASTAL PLAINS COMMUNITY  
CENTER  
200 Marriott Drive  
Portland, TX 78374  
(361) 777-3991  
Gender: Male  
Ages 0-99

†Tavakoli-Sabour, Sason DO  
COASTAL PLAINS COMMUNITY  
CENTER  
200 Marriott Drive  
Portland, TX 78374  
(361) 777-3991  
Gender: Male  
Ages 0-99

### Taft

†Rayasam, Krishnaia MD  
COASTAL PLAINS COMMUNITY  
CENTER  
201 Roots Avenue  
Taft, TX 78390  
(361) 528-4516  
Gender: Male  
Ages 0-99

## Smith, TX

### Tyler

†Elumn, Albert J MD  
ANDREWS CENTER  
2323 West Front Street  
Tyler, TX 75702  
(903) 597-1351  
Gender: Male  
Ages 0-99

†Korman, David J MD  
ANDREWS CENTER  
2323 West Front Street  
Tyler, TX 75702  
(903) 535-7355  
Gender: Male  
Ages 0-99

†Larios, Angelica M MD  
TYLER FAMILY CIRCLE OF CARE  
214 East Houston Street  
Tyler, TX 75702  
(903) 535-9041  
Gender: Female  
Ages 0-99

†Mellon, Andrew N MD  
ANDREWS CENTER  
2323 West Front Street  
Tyler, TX 75702  
(903) 597-1351  
Gender: Male  
Ages 0-99

†\*\*\*Ramirez, Phyllis A MD  
CHRISTUS TRINITY CLINIC  
520 Douglas Boulevard  
Tyler, TX 75702  
(903) 606-7999  
Gender: Female  
Ages 0-99

†Vail, Theresa M MD  
THERESA M VAIL MD PA  
606 South Fleishel Avenue  
Tyler, TX 75701  
(903) 595-5500  
Gender: Female  
Ages 0-99

†Wassef, Joseph S MD  
DR JOSEPH WASSEF  
1021 East SE Loop 323 Suite 370  
Tyler, TX 75701  
(903) 504-5459  
Gender: Male  
Ages 0-99

†Wassef, Joseph S MD  
DR JOSEPH WASSEF  
901 Turtle Creek Drive  
Tyler, TX 75701  
(903) 596-3555  
Gender: Male  
Ages 0-99

## Tarrant, TX

### Fort Worth

†Aders, Graig A MD  
Thrive Counseling, LLC  
1412 West Magnolia Avenue Suite 210  
Fort Worth, TX 76104  
(855) 284-7483  
Gender: Male  
Ages 0-99

†Andrews, Joseph MD  
Thrive Counseling, LLC  
1412 West Magnolia Avenue Suite 210  
Fort Worth, TX 76104  
(855) 284-7483  
Gender: Male  
Ages 0-99

†Brewer, Jeremiah M MD  
Thrive Counseling, LLC  
1412 West Magnolia Avenue Suite 210  
Fort Worth, TX 76104  
(855) 284-7483  
Gender: Male  
Ages 0-99

†Kapoor, Calvin DO  
Thrive Counseling, LLC  
1412 West Magnolia Avenue Suite 210  
Fort Worth, TX 76104  
(855) 284-7483  
Gender: Male  
Ages 0-99

†Lakhan, Shaheen E MD  
Thrive Counseling, LLC  
1412 West Magnolia Avenue Suite 210  
Fort Worth, TX 76104  
(855) 284-7483  
Gender: Male  
Ages 0-99

## Titus, TX

### Mount Pleasant

†Singaperumal, Sheela MD  
Sheela Singaperumal  
1702 Mulberry Avenue  
Mount Pleasant, TX 75455  
(903) 575-9896  
Gender: Female  
Ages 55-99

## Travis, TX

### Austin

†Aders, Graig A MD  
Thrive Counseling, LLC  
9300 Research Boulevard Suite 320  
Austin, TX 78759  
(210) 399-3252  
Gender: Male  
Ages 0-99

†Brewer, Jeremiah M MD  
Thrive Counseling, LLC  
9300 Research Boulevard Suite 320  
Austin, TX 78759  
(210) 399-3252  
Gender: Male  
Ages 0-99

### †Kapoor, Kalvin DO

Thrive Counseling, LLC  
9300 Research Boulevard Suite 320  
Austin, TX 78759  
**(210) 399-3252**  
Gender: Male  
Ages 0-99

### †Lakhan, Shaheen E MD

Thrive Counseling, LLC  
9300 Research Boulevard Suite 320  
Austin, TX 78759  
**(210) 399-3252**  
Gender: Male  
Ages 0-99

### †Ursani, Aneel A MD

Thrive Counseling, LLC  
9300 Research Boulevard Suite 320  
Austin, TX 78759  
**(210) 399-3252**  
Gender: Male  
Ages 0-99

## Victoria, TX

### Victoria

†Rayasam, Krishnaia MD  
COASTAL PLAINS COMMUNITY  
CENTER  
6502 Nursery Drive Suite 100  
Victoria, TX 77904  
**(361) 575-0611**  
Gender: Male  
Ages 0-99

## Psychology Anderson, TX

### Palestine

†Cox, Mary M PhD  
Mary M Cox  
1011 South Sycamore Street  
Palestine, TX 75801  
**(903) 729-7783**  
Gender: Female  
Ages 10-99

## Bexar, TX

### San Antonio

†Howard, Kasi CP, PsyD  
Innova Recovery, PLLC  
1842 Lockhill Selma Road Suite 102  
San Antonio, TX 78213  
**(210) 254-3618**  
Gender: Female  
Ages 0-99

### †Moran, Michelle P PhD

Michelle P Moran PhD PA  
219 East Locust Street  
San Antonio, TX 78212  
**(210) 333-4755**  
Gender: Female  
Ages 0-99

## Bowie, TX

### Texarkana

### †Feir, Betty J PhD

Betty J. Feir, PSYD  
5501 Medical Parkway Drive  
Texarkana, TX 75503  
**(903) 793-8588**  
Gender: Female  
Ages 0-99

## Brooks, TX

### Falfurrias

### †Cuellar, Rafael PhD

Cuellar & Cuellar, PLLC  
1301 South Terrell Street  
Falfurrias, TX 78355  
**(361) 325-3658**  
Gender: Male  
Ages 0-99

## Comal, TX

### New Braunfels

### †Mitchell, Jennifer A PsyD

JENNIFER A MITCHELL  
1067 FM 306 Suite 607  
New Braunfels, TX 78130  
**(254) 744-0316**  
Gender: Female  
Ages 6-99

### †Stewart, Allison M PsyD

RiverBend Counseling PLLC  
1099 North Walnut Avenue Suite A  
New Braunfels, TX 78130  
**(830) 515-8480**  
Gender: Female  
Ages 0-99

## Galveston, TX

### League City

### †Hirsch, Victor N PhD

VICTOR NOLAN HIRSCH PH D  
1025 East Main Street Suite 100  
League City, TX 77573  
**(281) 332-3852**  
Gender: Male  
Ages 0-99

## Hardin, TX

### Lumberton

### †Bertrand, Britani L PsyD

Newpath Group  
105 Canyon Lake Circle  
Lumberton, TX 77657  
**(409) 200-2220**  
Gender: Female  
Ages 4-99

## Henderson, TX

### Athens

### †Nicks, Robert C PhD

William A McBride  
700 South Palestine Street  
Athens, TX 75751  
**(903) 675-9570**  
Gender: Male  
Ages 0-99

## Jefferson, TX

### Beaumont

### †Hurt, Rita PsyD

Rita Hurt, Clinical Psychologist  
150 Dowlen Road Suite B  
Beaumont, TX 77706  
**(409) 866-5002**  
Gender: Female  
Ages 0-99

### †Weaver, Christopher G PsyD

DR. GLENN J BRICKEN &  
ASSOCIATES PC  
2615 Calder Street Suite 640  
Beaumont, TX 77702  
**(409) 356-4760**  
Gender: Male  
Ages 0-99

### †Weaver, Christopher G PsyD

Southeast Texas Psychological  
Services, PLLC  
2615 Calder Street Suite 640  
Beaumont, TX 77702  
**(409) 356-4760**  
Gender: Male  
Ages 0-99

## Jim Wells, TX

### Alice

### †Cuellar, Rafael PhD

Cuellar & Cuellar, PLLC  
171 Medical Center Boulevard Unit E  
Alice, TX 78332  
**(361) 664-4151**  
Gender: Male  
Ages 0-99

### †Cuellar, Rafael PhD

Cuellar & Cuellar, PLLC  
219 North King Street  
Alice, TX 78332  
**(361) 664-4151**  
Gender: Male  
Ages 0-99

### †Cuellar, Rafael PhD

Cuellar & Cuellar, PLLC  
606 Coyote Trail  
Alice, TX 78332  
**(361) 664-4151**  
Gender: Male  
Ages 0-99



## Montgomery, TX

### Spring

†Callahan, Steven S PhD

DR GLENN J BRICKEN AND ASSOC P  
C  
25810 Oak Ridge Drive  
Spring, TX 77380  
(281) 364-0067  
Gender: Male  
Ages 0-99

### The Woodlands

†Bricken, Glenn J PsyD, CP

DR GLENN J BRICKEN AND ASSOC P  
C  
25810 Oak Ridge Drive  
The Woodlands, TX 77380  
(281) 364-0067  
Gender: Male  
Ages 5-99

†Tipton, Gary L EDD, PsyD

DR GLENN J BRICKEN AND ASSOC P  
C  
25810 Oak Ridge Drive  
The Woodlands, TX 77380  
(281) 364-0067  
Gender: Male  
Ages 0-99

†Weaver, Christopher G PsyD

DR. GLENN J BRICKEN &  
ASSOCIATES PC  
25810 Oak Ridge Drive  
The Woodlands, TX 77380  
(281) 364-0067  
Gender: Male  
Ages 0-99

†Weaver, Christopher G PsyD

Southeast Texas Psychological  
Services, PLLC  
25810 Oak Ridge Drive  
The Woodlands, TX 77380  
(281) 364-0067  
Gender: Male  
Ages 0-99

## Nueces, TX

### Corpus Christi

†Kinzel, Macy M PhD

Kinzel Macy PHD  
3434 South Alameda Street  
Corpus Christi, TX 78411  
(361) 855-2710  
Gender: Female  
Ages 0-99

†Morrice-McBride, Amanda  
PsyD

AMANDA MORRICE MCBRIDE PSY  
101 North Shoreline Boulevard Suite  
301  
Corpus Christi, TX 78401  
(361) 883-1219  
Gender: Female  
Ages 0-99

## Refugio, TX

### Refugio

†Kraatz, Rebecca PhD

COASTAL PLAINS COMMUNITY  
CENTER  
401 Swift Street  
Refugio, TX 78377  
(361) 526-9223  
Gender: Female  
Ages 0-99

## San Patricio, TX

### Portland

†Kraatz, Rebecca PhD

COASTAL PLAINS COMMUNITY  
CENTER  
200 Marriott Drive  
Portland, TX 78374  
(361) 777-3991  
Gender: Female  
Ages 0-99

## Smith, TX

### Tyler

†Fries, Charles T EDD

Charles T. Fries, Edd, Pc And  
Associates  
3800 Paluxy Drive Suite 440  
Tyler, TX 75703  
(903) 526-5550  
Gender: Male  
Ages 0-99

†Harper, Sandy C PhD

SANDRA HARPER LLC  
1820 Shiloh Road Suite 1503  
Tyler, TX 75703  
(903) 596-8118  
Gender: Female  
Ages 0-99

†Harper, Sandy C PhD

SANDRA HARPER LLC  
2010 Sybil Lane  
Tyler, TX 75703  
(903) 596-8118  
Gender: Female  
Ages 0-99

†Ridenour, Jonathan M CP

Jonathan Ridenour PA  
4801 Troup Highway Suite 502  
Tyler, TX 75703  
(903) 630-5788  
Gender: Male  
Ages 0-99

## Travis, TX

### Austin

†Banks, Brandy A CP

Thrive Counseling, LLC  
9300 Research Boulevard Suite 320  
Austin, TX 78759  
(210) 399-3252  
Gender: Female  
Ages 0-99

## Upshur, TX

### Ore City

†Gabriel, Adami A PsyD

Brittain & Associates Inc  
213 US Highway 259 North  
Ore City, TX 75683  
(903) 968-4641  
Gender: Male  
Ages 0-99

†McKenzie, Robert W PsyD

Brittain & Associates Inc  
213 US Highway 259 North  
Ore City, TX 75683  
(903) 968-4641  
Gender: Male  
Ages 0-99

†Squires, Jonathan R PhD

Brittain & Associates Inc  
213 US Highway 259 North  
Ore City, TX 75683  
(903) 968-4641  
Gender: Male  
Ages 0-99

## Pulmonary Disease

### Angelina, TX

### Lufkin

†\*\*\*Skabelund, Andrew J MD

CHRISTUS TRINITY CLINIC  
1201 West Frank Avenue  
Lufkin, TX 75904  
(936) 639-7888  
Gender: Male  
Ages 0-99

†\*\*\*Skabelund, Andrew J MD

GULF COAST INTENSIVISTS PLLC  
1201 West Frank Avenue  
Lufkin, TX 75904  
(936) 639-7888  
Gender: Male  
Ages 0-99

†\*\*\*Skabelund, Andrew J MD

MOTHER FRANCES HOSPITAL -  
JACKSONVILLE  
1201 West Frank Avenue  
Lufkin, TX 75904  
(936) 639-7888  
Gender: Male  
Ages 0-99

## Bexar, TX

### Live Oak

†\*\*\*Talib, Muhammad MD,  
MBBS

PULMONOLOGY AND SLEEP  
SERVICES OF SAN ANTONIO LLC  
11901 Toepperwein Road Suite 1401  
Live Oak, TX 78233  
(210) 599-1433  
Gender: Male  
Ages 18-99

## San Antonio

†\*\*\***Bulathsinghala, Chinthaka P MD**  
CHINTHAKA P BULATHSINGHALA  
8715 Village Drive Suite 612  
San Antonio, TX 78217  
(210) 600-5864  
Gender: Male  
Ages 1-99

†\*\*\***De Silva, Palla Mulla K MD**  
PALLA RIVI DE SILVA PLLC  
8715 Village Drive Suite 612  
San Antonio, TX 78217  
(210) 600-5864  
Gender: Male  
Ages 0-99

†**Soto-Gomez, Natalia MD**  
WOOLEY MD PULMONARY  
CONSULTANT OF SAN ANTONIO PA  
10007 Huebner Road Suite 402  
San Antonio, TX 78240  
(210) 692-0361  
Gender: Female  
Ages 18-99

## Bowie, TX

### Texarkana

†\*\*\***Franco, Rene MD**  
Bayside Pulmonology PLLC  
2602 Saint Michael Drive Suite 400  
Texarkana, TX 75503  
(903) 614-5670  
Gender: Male  
Ages 18-99

†\*\*\***Franco, Rene MD**  
GULF COAST INTENSIVISTS PLLC  
2602 Saint Michael Drive Suite 400  
Texarkana, TX 75503  
(903) 614-5670  
Gender: Male  
Ages 0-99

†**Perez, Carlos L MD**  
PULMONARY DISEASES MEDICINE  
CLINIC  
921 Texas Boulevard Suite D  
Texarkana, TX 75501  
(903) 792-3660  
Gender: Male  
Ages 0-99

†\*\*\***Smith, Malcolm A MD**  
Collom & Carney Clinic Association  
5002 Cowhorn Creek Road  
Texarkana, TX 75503  
(903) 614-3006  
Gender: Male  
Ages 0-99

†\*\*\***Surani, Salim R MD**  
GULF COAST INTENSIVISTS PLLC  
2602 Saint Michael Drive Suite 400  
Texarkana, TX 75503  
(903) 614-5670  
Gender: Male  
Ages 0-99

## Cass, TX

### Atlanta

†**Paruchuri, Sri Rama K MD**  
Southwest Medical Associates, LLC  
1011 South William Street  
Atlanta, TX 75551  
(903) 796-2868  
Gender: Male  
Ages 0-99

## Cherokee, TX

### Jacksonville

†\*\*\***Skabelund, Amaya D DO**  
CHRISTUS TRINITY CLINIC  
2026 South Jackson Street  
Jacksonville, TX 75766  
(903) 541-4578  
Gender: Female  
Ages 0-99

†\*\*\***Skabelund, Andrew J MD**  
CHRISTUS TRINITY CLINIC  
2026 South Jackson Street  
Jacksonville, TX 75766  
(903) 541-4578  
Gender: Male  
Ages 0-99

†\*\*\***Skabelund, Andrew J MD**  
GULF COAST INTENSIVISTS PLLC  
2026 South Jackson Street  
Jacksonville, TX 75766  
(903) 541-4578  
Gender: Male  
Ages 0-99

†\*\*\***Skabelund, Andrew J MD**  
MOTHER FRANCES HOSPITAL -  
JACKSONVILLE  
2026 South Jackson Street  
Jacksonville, TX 75766  
(903) 541-4578  
Gender: Male  
Ages 0-99

†\*\*\***Zasik, Joseph M DO**  
CHRISTUS TRINITY CLINIC  
2026 South Jackson Street  
Jacksonville, TX 75766  
(903) 586-5678  
Gender: Male  
Ages 16-99

## Comal, TX

### New Braunfels

†\*\*\***Bulathsinghala, Chinthaka P MD**  
CHINTHAKA P BULATHSINGHALA  
600 North Union Avenue  
New Braunfels, TX 78130  
(830) 606-9111  
Gender: Male  
Ages 1-99

†\*\*\***De Silva, Palla Mulla K MD**  
PALLA RIVI DE SILVA PLLC  
600 North Union Avenue  
New Braunfels, TX 78130  
(830) 606-9111  
Gender: Male  
Ages 0-99

†\*\*\***Shetty, Rajesh A MD**  
Lungdocs, PA  
790 Generations Drive Suite 405  
New Braunfels, TX 78130  
(830) 627-9745  
Gender: Male  
Ages 0-99

†\*\*\***Talib, Muhammad MD, MBBS**  
PULMONOLOGY AND SLEEP  
SERVICES OF SAN ANTONIO LLC  
790 Generations Drive Suite 405  
New Braunfels, TX 78130  
(210) 559-1433  
Gender: Male  
Ages 18-99

## El Paso, TX

### El Paso

†**Diaz, Gonzalo A MD**  
Gonzalo Diaz MD  
3030 Joe Battle Boulevard Suite A  
El Paso, TX 79938  
(915) 242-1634  
Gender: Male  
Ages 9-99

†**Diaz, Gonzalo A MD**  
Gonzalo Diaz MD  
4305 North Mesa Street Suite B  
El Paso, TX 79902  
(915) 779-7378  
Gender: Male  
Ages 9-99

## Gregg, TX

### Longview

†\*\*\***Nayini, Rama D MD**  
Krishna Reddy & Rama D Nayini, PTR  
915 North 4th Street  
Longview, TX 75601  
(903) 236-3773  
Gender: Female  
Ages 0-99

## Hays, TX

### Kyle

†\*\*\***Shetty, Rajesh A MD**  
Lungdocs, PA  
1300 Dacy Lane Suite 110  
Kyle, TX 78640  
(512) 268-8126  
Gender: Male  
Ages 0-99

**San Marcos**

†\*\*\***Bulathsinghala, Chinthaka P MD**  
CHINTHAKA P BULATHSINGHALA  
1301 Wonder World Drive  
San Marcos, TX 78666  
(512) 353-8979  
Gender: Male  
Ages 1-99

†\*\*\***De Silva, Palla Mulla K MD**  
PALLA RIVI DE SILVA PLLC  
1301 Wonder World Drive  
San Marcos, TX 78666  
(512) 353-8979  
Gender: Male  
Ages 0-99

†\*\*\***Sahad, Jesus N MD**  
CHRISTUS TRINITY CLINIC  
1340 Wonder World Drive Suite 4301  
San Marcos, TX 78666  
(512) 353-6400  
Gender: Male  
Ages 0-99

**Hopkins, TX****Sulphur Springs**

†\*\*\***Skabelund, Amaya D DO**  
CHRISTUS TRINITY CLINIC  
111 Medical Circle  
Sulphur Springs, TX 75482  
(903) 558-1850  
Gender: Female  
Ages 0-99

†\*\*\***Skabelund, Andrew J MD**  
CHRISTUS TRINITY CLINIC  
100 Medical Circle  
Sulphur Springs, TX 75482  
(903) 885-3181  
Gender: Male  
Ages 0-99

†\*\*\***Skabelund, Andrew J MD**  
CHRISTUS TRINITY CLINIC  
105 Medical Plaza  
Sulphur Springs, TX 75482  
(903) 885-3181  
Gender: Male  
Ages 0-99

†\*\*\***Skabelund, Andrew J MD**  
CHRISTUS TRINITY CLINIC  
111 Medical Circle  
Sulphur Springs, TX 75482  
(903) 885-1850  
Gender: Male  
Ages 0-99

†\*\*\***Skabelund, Andrew J MD**  
GULF COAST INTENSIVISTS PLLC  
100 Medical Circle  
Sulphur Springs, TX 75482  
(903) 885-3181  
Gender: Male  
Ages 0-99

†\*\*\***Skabelund, Andrew J MD**  
GULF COAST INTENSIVISTS PLLC  
105 Medical Plaza  
Sulphur Springs, TX 75482  
(903) 885-3181  
Gender: Male  
Ages 0-99

†\*\*\***Skabelund, Andrew J MD**  
GULF COAST INTENSIVISTS PLLC  
111 Medical Circle  
Sulphur Springs, TX 75482  
(903) 885-1850  
Gender: Male  
Ages 0-99

†\*\*\***Skabelund, Andrew J MD**  
MOTHER FRANCES HOSPITAL - JACKSONVILLE  
100 Medical Circle  
Sulphur Springs, TX 75482  
(903) 885-3181  
Gender: Male  
Ages 0-99

†\*\*\***Skabelund, Andrew J MD**  
MOTHER FRANCES HOSPITAL - JACKSONVILLE  
105 Medical Plaza  
Sulphur Springs, TX 75482  
(903) 885-3181  
Gender: Male  
Ages 0-99

†\*\*\***Skabelund, Andrew J MD**  
MOTHER FRANCES HOSPITAL - JACKSONVILLE  
111 Medical Circle  
Sulphur Springs, TX 75482  
(903) 885-1850  
Gender: Male  
Ages 0-99

**Jefferson, TX****Beaumont**

**Arfeen, Qamar U MD**  
Diagnostic Group Inegrated Healthcare System PLLC  
3406 College Street Suite 100  
Beaumont, TX 77701  
(409) 813-1677  
Gender: Male  
Ages 0-99

†**Iribarren, Juan B MD**  
Diagnostic Group Inegrated Healthcare System PLLC  
3406 College Street Suite 100  
Beaumont, TX 77701  
(409) 813-1677  
Gender: Male  
Ages 15-99

**Siddiqui, Mohammad S MD**  
Diagnostic Group Inegrated Healthcare System PLLC  
3406 College Street Suite 100  
Beaumont, TX 77701  
(409) 813-1677  
Gender: Male  
Ages 18-99

**Jim Wells, TX****Alice**

†\*\*\***Franco, Rene MD**  
Bayside Pulmonology PLLC  
2500 East Main Street  
Alice, TX 78332  
(361) 661-8000  
Gender: Male  
Ages 18-99

†\*\*\***Franco, Rene MD**  
GULF COAST INTENSIVISTS PLLC  
2500 East Main Street  
Alice, TX 78332  
(361) 661-8000  
Gender: Male  
Ages 0-99

**Kleberg, TX****Kingsville**

†\*\*\***Franco, Rene MD**  
Bayside Pulmonology PLLC  
1311 East General Cavazos Boulevard  
Kingsville, TX 78363  
(361) 595-1661  
Gender: Male  
Ages 18-99

†\*\*\***Franco, Rene MD**  
Bayside Pulmonology PLLC  
1311 East General Cavazos Boulevard Suite I  
Kingsville, TX 78363  
(361) 592-8533  
Gender: Male  
Ages 18-99

†\*\*\***Franco, Rene MD**  
GULF COAST INTENSIVISTS PLLC  
1311 East General Cavazos Boulevard  
Kingsville, TX 78363  
(361) 595-1661  
Gender: Male  
Ages 0-99

†\*\*\***Franco, Rene MD**  
GULF COAST INTENSIVISTS PLLC  
1311 East General Cavazos Boulevard Suite I  
Kingsville, TX 78363  
(361) 592-8533  
Gender: Male  
Ages 0-99

**Lubbock, TX****Lubbock**

†\*\*\***Franco, Rene MD**  
Bayside Pulmonology PLLC  
3004 50th Street Suite D  
Lubbock, TX 79413  
(325) 672-0800  
Gender: Male  
Ages 18-99

†\*\*\***Franco, Rene MD**  
GULF COAST INTENSIVISTS PLLC  
3004 50th Street Suite D  
Lubbock, TX 79413  
(325) 672-0800  
Gender: Male  
Ages 0-99

## Nacogdoches, TX

### Nacogdoches

#### †Hashim, Ahammed MD

Nacogdoches Pulmonary and Sleep Associates PA  
1209 North Mound Street  
Nacogdoches, TX 75961  
**(936) 585-4646**  
Gender: Male  
Ages 5-99

#### †Moitheennazima, Binusha MD

Nacogdoches Pulmonary and Sleep Associates PA  
1209 North Mound Street  
Nacogdoches, TX 75961  
**(936) 585-4646**  
Gender: Female  
Ages 5-99

## Nueces, TX

### Corpus Christi

#### †\*\*\*Franco, Rene MD

Bayside Pulmonology PLLC  
2601 Hospital Boulevard  
Corpus Christi, TX 78405  
**(361) 902-4000**  
Gender: Male  
Ages 18-99

#### †\*\*\*Franco, Rene MD

Bayside Pulmonology PLLC  
3302 South Alameda Street  
Corpus Christi, TX 78411  
Gender: Male  
Ages 18-99

#### †\*\*\*Franco, Rene MD

Bayside Pulmonology PLLC  
600 Elizabeth Street  
Corpus Christi, TX 78404  
**(361) 881-3000**  
Gender: Male  
Ages 18-99

#### †\*\*\*Franco, Rene MD

Bayside Pulmonology PLLC  
701 Ayers Street  
Corpus Christi, TX 78404  
**(361) 885-7722**  
Gender: Male  
Ages 18-99

#### †\*\*\*Franco, Rene MD

Bayside Pulmonology PLLC  
7101 South Padre Island Drive  
Corpus Christi, TX 78412  
**(832) 655-4141**  
Gender: Male  
Ages 18-99

#### †\*\*\*Franco, Rene MD

GULF COAST INTENSIVISTS PLLC  
2601 Hospital Boulevard  
Corpus Christi, TX 78405  
**(361) 902-4000**  
Gender: Male  
Ages 0-99

#### †\*\*\*Franco, Rene MD

GULF COAST INTENSIVISTS PLLC  
3302 South Alameda Street  
Corpus Christi, TX 78411  
Gender: Male  
Ages 0-99

#### †\*\*\*Franco, Rene MD

GULF COAST INTENSIVISTS PLLC  
600 Elizabeth Street  
Corpus Christi, TX 78404  
**(361) 881-3000**  
Gender: Male  
Ages 0-99

#### †\*\*\*Franco, Rene MD

GULF COAST INTENSIVISTS PLLC  
701 Ayers Street  
Corpus Christi, TX 78404  
**(361) 885-7722**  
Gender: Male  
Ages 0-99

#### †\*\*\*Franco, Rene MD

GULF COAST INTENSIVISTS PLLC  
7101 South Padre Island Drive  
Corpus Christi, TX 78412  
**(832) 655-4141**  
Gender: Male  
Ages 0-99

#### †\*\*\*Surani, Salim R MD

GULF COAST INTENSIVISTS PLLC  
1202 3rd Street  
Corpus Christi, TX 78404  
**(361) 883-3962**  
Gender: Male  
Ages 0-99

#### †\*\*\*Surani, Salim R MD

GULF COAST INTENSIVISTS PLLC  
345 South Water Street Floor 2  
Corpus Christi, TX 78401  
**(361) 500-0600**  
Gender: Male  
Ages 0-99

#### †\*\*\*Surani, Salim R MD

GULF COAST INTENSIVISTS PLLC  
4639 Corona Drive Suite 45  
Corpus Christi, TX 78411  
**(361) 852-8298**  
Gender: Male  
Ages 0-99

#### †\*\*\*Surani, Salim R MD

GULF COAST INTENSIVISTS PLLC  
600 Elizabeth Street  
Corpus Christi, TX 78404  
**(361) 881-3000**  
Gender: Male  
Ages 0-99

#### †\*\*\*Surani, Salim R MD

GULF COAST INTENSIVISTS PLLC  
701 Ayers Street  
Corpus Christi, TX 78404  
**(361) 885-7722**  
Gender: Male  
Ages 0-99

## San Patricio, TX

### Aransas Pass

#### †\*\*\*Franco, Rene MD

Bayside Pulmonology PLLC  
1711 West Wheeler Avenue Suite 1  
Aransas Pass, TX 78336  
**(361) 885-7722**  
Gender: Male  
Ages 18-99

#### †\*\*\*Franco, Rene MD

GULF COAST INTENSIVISTS PLLC  
1711 West Wheeler Avenue Suite 1  
Aransas Pass, TX 78336  
**(361) 885-7722**  
Gender: Male  
Ages 0-99

## Smith, TX

### Tyler

#### †\*\*\*Muniz, Sergio E MD

CHRISTUS TRINITY CLINIC  
800 East Dawson Street  
Tyler, TX 75701  
**(903) 606-7264**  
Gender: Male  
Ages 0-99

#### †\*\*\*Skabelund, Amaya D DO

CHRISTUS TRINITY CLINIC  
501 Saunders Avenue Suite 320  
Tyler, TX 75702  
**(903) 606-5140**  
Gender: Female  
Ages 0-99

#### †\*\*\*Skabelund, Amaya D DO

CHRISTUS TRINITY CLINIC  
619 South Fleishel Avenue Suite 100  
Tyler, TX 75701  
**(903) 606-2299**  
Gender: Female  
Ages 0-99

#### †\*\*\*Skabelund, Amaya D DO

CHRISTUS TRINITY CLINIC  
8591 South Broadway Avenue  
Tyler, TX 75703  
**(903) 606-8840**  
Gender: Female  
Ages 0-99

#### †\*\*\*Skabelund, Andrew J MD

CHRISTUS TRINITY CLINIC  
619 South Fleishel Avenue Suite 100  
Tyler, TX 75701  
**(903) 606-2299**  
Gender: Male  
Ages 0-99

#### †\*\*\*Skabelund, Andrew J MD

GULF COAST INTENSIVISTS PLLC  
619 South Fleishel Avenue Suite 100  
Tyler, TX 75701  
**(903) 606-2299**  
Gender: Male  
Ages 0-99

**†\*\*\*Skabelund, Andrew J MD**

MOTHER FRANCES HOSPITAL -  
JACKSONVILLE  
619 South Fleishel Avenue Suite 100  
Tyler, TX 75701  
**(903) 606-2299**  
Gender: Male  
Ages 0-99

**†\*\*\*Zasik, Joseph M DO**

CHRISTUS TRINITY CLINIC  
619 South Fleishel Avenue Suite 100  
Tyler, TX 75701  
**(903) 606-2299**  
Gender: Male  
Ages 16-99

**†\*\*\*Zasik, Joseph M DO**

CHRISTUS TRINITY CLINIC  
8591 South Broadway Avenue  
Tyler, TX 75703  
**(903) 606-8840**  
Gender: Male  
Ages 16-99

**Titus, TX****Mount Pleasant****†Downie, Gordon H MD**

NORTHEAST TEXAS  
INTERVENTIONAL MEDICINE  
301 West 18th Street Suite 101  
Mount Pleasant, TX 75455  
**(903) 572-9050**  
Gender: Male  
Ages 0-99

**†Downie, Gordon H MD**

Titus County Hospital District  
County Memorial Hospital  
301 West 18th Street Suite 101  
Mount Pleasant, TX 75455  
**(903) 572-9050**  
Gender: Male  
Ages 0-99

**Mt Pleasant****†Downie, Gordon H MD**

NORTHEAST TEXAS  
INTERVENTIONAL MEDICINE  
2001 North Jefferson Avenue Suite  
202A  
Mt Pleasant, TX 75455  
**(903) 572-8741**  
Gender: Male  
Ages 0-99

**†Downie, Gordon H MD**

Titus County Hospital District  
County Memorial Hospital  
2001 North Jefferson Avenue Suite  
202A  
Mt Pleasant, TX 75455  
**(903) 572-8741**  
Gender: Male  
Ages 0-99

**Van Zandt, TX****Canton****†\*\*\*Zasik, Joseph M DO**

CHRISTUS TRINITY CLINIC  
18780 Interstate 20  
Canton, TX 75103  
**(903) 567-4841**  
Gender: Male  
Ages 16-99

**Victoria, TX****Victoria****†Adams, Robin E MD**

CITIZENS MEDICAL PROFESSIONAL  
2701 Hospital Drive  
Victoria, TX 77901  
**(361) 582-5771**  
Gender: Male  
Ages 0-99

**†Adams, Robin E MD**

CITIZENS MEDICAL PROFESSIONAL  
2705 Hospital Drive Suite 402  
Victoria, TX 77901  
**(361) 582-5771**  
Gender: Male  
Ages 0-99

**†Adams, Robin E MD**

CITIZENS MEDICAL PROFESSIONAL  
506 East San Antonio Street  
Victoria, TX 77901  
**(361) 572-4657**  
Gender: Male  
Ages 0-99

**†Llompert Zeno, Juan A MD**

Juan A Llompert Zeno Md Pa  
2705 Hospital Drive Suite 202  
Victoria, TX 77901  
**(361) 572-5105**  
Gender: Male  
Ages 0-99

**Radiation Oncology****Anderson, TX****Palestine****†\*\*\*Wilder, James F MD**

TEXAS ONCOLOGY PA  
3415 South Loop 256  
Palestine, TX 75801  
**(903) 727-2200**  
Gender: Male  
Ages 0-99

**Austin, TX****Bellville****†Kavadi, Vivek S MD**

TEXAS ONCOLOGY PA  
235 West Palm Street Suite 108  
Bellville, TX 77418  
**(346) 387-9325**  
Gender: Male  
Ages 0-99

**Bexar, TX****San Antonio****†Dziuk, Timothy W MD**

TEXAS ONCOLOGY PA  
2130 Northeast Loop 410 Suite 100  
San Antonio, TX 78217  
**(210) 656-7177**  
Gender: Male  
Ages 0-99

**†\*\*\*Lee, Jennifer C MD**

TEXAS ONCOLOGY PA  
5206 Research Drive  
San Antonio, TX 78240  
**(210) 595-5300**  
Gender: Female  
Ages 0-99

**†\*\*\*Lin, Bryan C MD**

TEXAS ONCOLOGY PA  
5206 Research Drive  
San Antonio, TX 78240  
**(210) 595-5300**  
Gender: Male  
Ages 0-99

**Selva, Michael A MD**

Urology San Antonio, PA  
7718 Louis Pasteur Drive  
San Antonio, TX 78229  
**(210) 582-5505**  
Gender: Male  
Ages 18-99

**Bowie, TX****Texarkana****†Ahmed, Awad A MD**

CHRISTUS TRINITY CLINIC  
2602 Saint Michael Drive Suite 100  
Texarkana, TX 75503  
**(903) 614-2666**  
Gender: Male  
Ages 0-99

**†\*\*\*Matthews, Charles H MD**

Christus St Michael Health System  
2600 Saint Michael Drive  
Texarkana, TX 75503  
**(903) 614-1000**  
Gender: Male  
Ages 0-99

**†\*\*\*Matthews, Charles H MD**

Christus St Michael Health System  
2600 Saint Michael Drive  
Texarkana, TX 75503  
**(903) 614-2666**  
Gender: Male  
Ages 0-99

**†\*\*\*Matthews, Charles H MD**

Christus St Michael Health System  
2602 Saint Michael Drive  
Texarkana, TX 75503  
Gender: Male  
Ages 0-99

†\*\*\***Matthews, Charles H MD**

Christus St Michael Health System  
2604 Saint Michael Drive Suite 202  
Texarkana, TX 75503  
**(903) 614-5480**  
Gender: Male  
Ages 0-99

†\*\*\***Matthews, Charles H MD**

CHRISTUS TRINITY CLINIC  
2600 Saint Michael Drive  
Texarkana, TX 75503  
**(903) 614-1000**  
Gender: Male  
Ages 0-99

†\*\*\***Matthews, Charles H MD**

CHRISTUS TRINITY CLINIC  
2600 Saint Michael Drive  
Texarkana, TX 75503  
**(903) 614-2666**  
Gender: Male  
Ages 0-99

†\*\*\***Matthews, Charles H MD**

CHRISTUS TRINITY CLINIC  
2602 Saint Michael Drive  
Texarkana, TX 75503  
Gender: Male  
Ages 0-99

†\*\*\***Matthews, Charles H MD**

CHRISTUS TRINITY CLINIC  
2604 Saint Michael Drive Suite 202  
Texarkana, TX 75503  
**(903) 614-5480**  
Gender: Male  
Ages 0-99

†\*\*\***Mensah, Apryl S MD**

CHRISTUS TRINITY CLINIC  
2604 Saint Michael Drive Suite 238  
Texarkana, TX 75503  
**(903) 614-5480**  
Gender: Female  
Ages 0-99

†\*\*\***Mensah, Apryl S MD**

TEXAS ONCOLOGY PA  
2604 Saint Michael Drive Suite 238  
Texarkana, TX 75503  
**(903) 614-5480**  
Gender: Female  
Ages 0-99

**Tran, Hai A MD**

H Anthony Tran MD PA  
5510 Cowhorn Creek Road  
Texarkana, TX 75503  
**(903) 831-4673**  
Gender: Male  
Ages 0-99

**Cameron, TX**

**Brownsville**

†**Gonzalez-Angulo, Carlos E MD**

TEXAS ONCOLOGY PA  
2150 North Expressway Suite 83  
Brownsville, TX 78521  
**(956) 548-0810**  
Gender: Male  
Ages 0-99

**Harlingen**

†**Ree, Peter C MD**

TEXAS ONCOLOGY PA  
2121 Pease Street Suite 101  
Harlingen, TX 78550  
**(956) 425-8845**  
Gender: Male  
Ages 0-99

†**West, Benjamin W MD**

TEXAS ONCOLOGY PA  
2121 Pease Street Suite 101  
Harlingen, TX 78550  
**(956) 425-8845**  
Gender: Male  
Ages 0-99

**Collin, TX**

**Mckinney**

†**Shivnani, Anand T MD**

TEXAS ONCOLOGY PA  
5236 West University Drive Suite 1000  
Mckinney, TX 75071  
**(972) 542-8609**  
Gender: Male  
Ages 0-99

**Plano**

†**Greenberg, Jeffrey E MD**

TEXAS ONCOLOGY PA  
3705 West 15th Street  
Plano, TX 75075  
**(972) 867-3577**  
Gender: Male  
Ages 0-99

†**Petrikas, James J DO**

TEXAS ONCOLOGY PA  
4708 Alliance Boulevard Suite 150  
Plano, TX 75093  
**(972) 596-7801**  
Gender: Male  
Ages 0-99

**Comal, TX**

**New Braunfels**

†**Lawson, Richard S MD**

TEXAS ONCOLOGY PA  
1448 East Common Street  
New Braunfels, TX 78130  
**(830) 643-1762**  
Gender: Male  
Ages 18-99

**Dallas, TX**

**Dallas**

†**Barker, Jerry L MD**

TEXAS ONCOLOGY PA  
8196 Walnut Hill Lane Suite 100  
Dallas, TX 75231  
**(214) 739-4175**  
Gender: Male  
Ages 0-99

†**Boyd, Jessamy A MD**

TEXAS ONCOLOGY PA  
8196 Walnut Hill Lane Suite 100  
Dallas, TX 75231  
**(214) 739-4175**  
Gender: Female  
Ages 0-99

†**Cheek, Brennen S MD**

TEXAS ONCOLOGY PA  
10425 North Central Expressway  
Dallas, TX 75231  
**(214) 361-2025**  
Gender: Male  
Ages 0-99

†**Cheek, Brennen S MD**

TEXAS ONCOLOGY PA  
3410 Worth Street Suite 100  
Dallas, TX 75246  
**(214) 370-1400**  
Gender: Male  
Ages 0-99

†**Gillette, Arve W MD**

TEXAS ONCOLOGY PA  
1441 North Beckley Avenue Suite 101  
Dallas, TX 75203  
**(214) 943-9911**  
Gender: Male  
Ages 0-99

†**Gillette, Arve W MD**

TEXAS ONCOLOGY PA  
3555 West Wheatland Road  
Dallas, TX 75237  
**(972) 709-2580**  
Gender: Male  
Ages 0-99

†**Harris-Henderson, Kesha R MD**

TEXAS ONCOLOGY PA  
1441 North Beckley Avenue Suite 101  
Dallas, TX 75203  
**(214) 943-9911**  
Gender: Female  
Ages 0-99

†**Harris-Henderson, Kesha R MD**

TEXAS ONCOLOGY PA  
3555 West Wheatland Road  
Dallas, TX 75237  
**(972) 709-2580**  
Gender: Female  
Ages 0-99

**†O'Connor, John K MD**

TEXAS ONCOLOGY PA  
7777 Forest Lane Suite 110  
Dallas, TX 75230  
**(972) 566-7031**  
Gender: Male  
Ages 0-99

**†Schwarz, Donald E MD**

TEXAS ONCOLOGY PA  
8196 Walnut Hill Lane Suite 100  
Dallas, TX 75231  
**(214) 739-4175**  
Gender: Male  
Ages 0-99

**†Verma, Jonathan A MD**

TEXAS ONCOLOGY PA  
1441 North Beckley Avenue Suite 101  
Dallas, TX 75203  
**(214) 943-9911**  
Gender: Male  
Ages 0-99

**†Verma, Jonathan A MD**

TEXAS ONCOLOGY PA  
3555 West Wheatland Road  
Dallas, TX 75237  
**(972) 709-2580**  
Gender: Male  
Ages 0-99

**†Wilcox, Barry N MD**

TEXAS ONCOLOGY PA  
3410 Worth Street Suite 100  
Dallas, TX 75246  
**(214) 370-1400**  
Gender: Male  
Ages 0-99

**†Wilcox, Barry N MD**

TEXAS ONCOLOGY PA  
3410 Worth Street Suite 300  
Dallas, TX 75246  
**(214) 370-1500**  
Gender: Male  
Ages 0-99

**Irving****†Lee, Andrew K MPH, MD**

TEXAS ONCOLOGY PA  
1501 West Royal Lane  
Irving, TX 75063  
**(469) 513-5500**  
Gender: Male  
Ages 0-99

**†Mangona, Victor S MD**

TEXAS ONCOLOGY PA  
1501 West Royal Lane  
Irving, TX 75063  
**(469) 513-5500**  
Gender: Male  
Ages 0-99

**Mesquite****†Caruso, Michela MD**

TEXAS ONCOLOGY PA  
4700 North Galloway Avenue  
Mesquite, TX 75150  
**(972) 686-6411**  
Gender: Female  
Ages 0-99

**†Ilahi, Zainab MD**

TEXAS ONCOLOGY PA  
4700 North Galloway Avenue  
Mesquite, TX 75150  
**(972) 686-6411**  
Gender: Female  
Ages 0-99

**†Petrikas, James J DO**

TEXAS ONCOLOGY PA  
4700 North Galloway Avenue  
Mesquite, TX 75150  
**(972) 686-7296**  
Gender: Male  
Ages 0-99

**†Sejpal, Samir V MD**

TEXAS ONCOLOGY PA  
4700 North Galloway Avenue  
Mesquite, TX 75150  
**(972) 686-6411**  
Gender: Male  
Ages 0-99

**Richardson****†\*\*\*Wilder, James F MD**

TEXAS ONCOLOGY PA  
3001 East President George Bush  
Highway Suite 100  
Richardson, TX 75082  
**(972) 638-1400**  
Gender: Male  
Ages 0-99

**Denton, TX****Carrollton****†Lee, Charles P MD**

TEXAS ONCOLOGY PA  
4352 North Josey Lane  
Carrollton, TX 75010  
**(972) 394-4368**  
Gender: Male  
Ages 0-99

**Flower Mound****†Lee, Charles P MD**

TEXAS ONCOLOGY PA  
4370 Medical Arts Drive Suite 100  
Flower Mound, TX 75028  
**(972) 537-4100**  
Gender: Male  
Ages 0-99

**Ector, TX****Odessa****†Kaczor, Joseph G MD**

TEXAS ONCOLOGY PA  
500 West 3rd Street  
Odessa, TX 79761  
**(432) 335-8275**  
Gender: Male  
Ages 0-99

**El Paso, TX****El Paso****†Gupta, Anuradha MD**

TEXAS ONCOLOGY PA  
1901 Grandview Avenue  
El Paso, TX 79902  
**(915) 544-6750**  
Gender: Female  
Ages 0-99

**†Gupta, Anuradha MD**

TEXAS ONCOLOGY PA  
7848 Gateway Boulevard East  
El Paso, TX 79915  
**(915) 599-1313**  
Gender: Female  
Ages 0-99

**†Han, Stephanie C MD**

TEXAS ONCOLOGY PA  
7848 Gateway Boulevard East  
El Paso, TX 79915  
**(915) 599-1313**  
Gender: Female  
Ages 0-99

**†Sturgeon, Jared D PhD, MD**

TEXAS ONCOLOGY PA  
7848 Gateway Boulevard East  
El Paso, TX 79915  
**(915) 599-1313**  
Gender: Male  
Ages 0-99

**Fort Bend, TX****Sugar Land****†\*\*\*Chen, Leechuan Andy MD**

Southeast Texas Cancer Centers L P  
1350 First Colony Boulevard  
Sugar Land, TX 77479  
**(281) 277-5200**  
Gender: Male  
Ages 0-99

**†\*\*\*Chen, Leechuan Andy MD**

TEXAS ONCOLOGY PA  
1350 First Colony Boulevard  
Sugar Land, TX 77479  
**(281) 277-5200**  
Gender: Male  
Ages 0-99

**†Davuluri, Rajayogesh MD**

TEXAS ONCOLOGY PA  
1350 First Colony Boulevard  
Sugar Land, TX 77479  
**(281) 277-5200**  
Gender: Male  
Ages 0-99

†**Kavadi, Vivek S MD**  
TEXAS ONCOLOGY PA  
1350 First Colony Boulevard  
Sugar Land, TX 77479  
**(281) 277-5200**  
Gender: Male  
Ages 0-99

†**Oas, Lute G MD**  
TEXAS ONCOLOGY PA  
1350 First Colony Boulevard  
Sugar Land, TX 77479  
**(281) 277-5200**  
Gender: Male  
Ages 0-99

## Grayson, TX

### Denison

†**Heffernan, Jill P MD**  
TEXAS ONCOLOGY PA  
5125 Texoma Medical Center Drive  
Suite 100  
Denison, TX 75020  
**(903) 868-4700**  
Gender: Female  
Ages 0-99

## Gregg, TX

### Longview

†**Hodges, Joseph C MD**  
TEXAS ONCOLOGY PA  
1300 North 4th Street  
Longview, TX 75601  
**(903) 757-2122**  
Gender: Male  
Ages 0-99

†**Taylor, Bernard W MD**  
TEXAS ONCOLOGY PA  
1300 North 4th Street  
Longview, TX 75601  
**(903) 757-2122**  
Gender: Male  
Ages 0-99

## Harris, TX

### Houston

†**Kavadi, Vivek S MD**  
TEXAS ONCOLOGY PA  
909 Frostwood Drive  
Houston, TX 77024  
**(713) 242-4300**  
Gender: Male  
Ages 0-99

†**Kavadi, Vivek S MD**  
TEXAS ONCOLOGY PA  
925 Gessner Road Suite 100  
Houston, TX 77024  
**(713) 467-1722**  
Gender: Male  
Ages 0-99

## Webster

†**Abboud, Mirna MD**  
TEXAS ONCOLOGY PA  
501 West Medical Center Boulevard  
Webster, TX 77598  
**(281) 332-7505**  
Gender: Female  
Ages 0-99

†**Davuluri, Rajayogesh MD**  
TEXAS ONCOLOGY PA  
501 West Medical Center Boulevard  
Webster, TX 77598  
**(281) 332-7505**  
Gender: Male  
Ages 0-99

†**Kavadi, Vivek S MD**  
TEXAS ONCOLOGY PA  
501 West Medical Center Boulevard  
Webster, TX 77598  
**(281) 332-7505**  
Gender: Male  
Ages 0-99

## Hays, TX

### San Marcos

†**Lawson, Richard S MD**  
TEXAS ONCOLOGY PA  
1308 Wonder World Drive  
San Marcos, TX 78666  
**(512) 396-5199**  
Gender: Male  
Ages 18-99

## Hunt, TX

### Greenville

†**Petrikas, James J DO**  
TEXAS ONCOLOGY PA  
4215 Joe Ramsey Boulevard East  
Greenville, TX 75401  
**(903) 408-5000**  
Gender: Male  
Ages 0-99

## Jefferson, TX

### Beaumont

†**Chen, Leechuan Andy MD**  
Southeast Texas Cancer Centers L P  
690 North 14th Street Floor 3  
Beaumont, TX 77702  
**(409) 899-7180**  
Gender: Male  
Ages 0-99

†**Chen, Leechuan Andy MD**  
TEXAS ONCOLOGY PA  
690 North 14th Street Floor 3  
Beaumont, TX 77702  
**(409) 899-7180**  
Gender: Male  
Ages 0-99

†**Mensah, Apryl S MD**  
CHRISTUS TRINITY CLINIC  
690 North 14th Street Floor 3  
Beaumont, TX 77702  
**(409) 899-7180**  
Gender: Female  
Ages 0-99

†**Mensah, Apryl S MD**  
TEXAS ONCOLOGY PA  
690 North 14th Street Floor 3  
Beaumont, TX 77702  
**(409) 899-7180**  
Gender: Female  
Ages 0-99

## Lamar, TX

### Paris

†**Emandi, Sanjay K MD**  
TEXAS ONCOLOGY PA  
3550 Northeast Loop 286  
Paris, TX 75460  
**(903) 785-0031**  
Gender: Male  
Ages 0-99

†**Oas, Lute G MD**  
TEXAS ONCOLOGY PA  
3550 Northeast Loop 286  
Paris, TX 75460  
**(903) 785-0031**  
Gender: Male  
Ages 0-99

†**Petrikas, James J DO**  
TEXAS ONCOLOGY PA  
3550 Northeast Loop 286  
Paris, TX 75460  
**(903) 785-0031**  
Gender: Male  
Ages 0-99

## Midland, TX

### Midland

†**Akins, Robin S MD**  
TEXAS ONCOLOGY PA  
400 Rosalind Redfern Grover Parkway  
Suite 100  
Midland, TX 79701  
**(432) 687-1949**  
Gender: Male  
Ages 0-99

†**Kaczor, Joseph G MD**  
TEXAS ONCOLOGY PA  
400 Rosalind Redfern Grover Parkway  
Suite 100  
Midland, TX 79701  
**(432) 687-1949**  
Gender: Male  
Ages 0-99



## Montgomery, TX

### Shenandoah

†Zhu, He J PhD, MD  
TEXAS ONCOLOGY PA  
920 Medical Plaza Drive Suite 100  
Shenandoah, TX 77380  
(832) 616-5180  
Gender: Male  
Ages 0-99

## Nueces, TX

### Corp Christi

†\*\*\*Hsiang, Jim Y MD  
CORPUS CHRISTI UROLOGY GROUP  
PLLC  
601 Texan Trail Suite 100  
Corp Christi, TX 78411  
(361) 884-6381  
Gender: Male  
Ages 0-99

### Corpus Christi

†\*\*\*Dasari, Neeraja MD  
CHRISTUS TRINITY CLINIC  
1415 Santa Fe Street  
Corpus Christi, TX 78404  
(361) 861-9703  
Gender: Female  
Ages 0-99

## Parker, TX

### Weatherford

†Nguyen, Thanh X MD  
TEXAS ONCOLOGY PA  
911 Foster Lane  
Weatherford, TX 76086  
(817) 597-7900  
Gender: Male  
Ages 0-99

## Potter, TX

### Amarillo

†Kanakamedala, Madhava R MD  
TEXAS ONCOLOGY PA  
1000 South Coulter Street Suite 100  
Amarillo, TX 79106  
(806) 358-8654  
Gender: Male  
Ages 0-99

## Rockwall, TX

### Rockwall

†Caruso, Michela MD  
TEXAS ONCOLOGY PA  
3144 Horizon Road Suite 110  
Rockwall, TX 75032  
(972) 771-3322  
Gender: Female  
Ages 0-99

### †Ilahi, Zainab MD

TEXAS ONCOLOGY PA  
3144 Horizon Road Suite 110  
Rockwall, TX 75032  
(972) 771-3322  
Gender: Female  
Ages 0-99

### †Sejpal, Samir V MD

TEXAS ONCOLOGY PA  
3144 Horizon Road Suite 110  
Rockwall, TX 75032  
(972) 771-3322  
Gender: Male  
Ages 0-99

## Smith, TX

### Tyler

†Emandi, Sanjay K MD  
TEXAS ONCOLOGY PA  
501 Saunders Avenue Suite 200  
Tyler, TX 75702  
(903) 579-9800  
Gender: Male  
Ages 0-99

### †\*\*\*Saunders, Mark W MD

TEXAS ONCOLOGY PA  
501 Saunders Avenue Suite 200  
Tyler, TX 75702  
(903) 579-9800  
Gender: Male  
Ages 0-99

### †\*\*\*Wilder, James F MD

TEXAS ONCOLOGY PA  
501 Saunders Avenue Suite 100  
Tyler, TX 75702  
Gender: Male  
Ages 0-99

## Tarrant, TX

### Arlington

†Arya, Ritu MD  
TEXAS ONCOLOGY PA  
906 West Randol Mill Road Suite 200  
Arlington, TX 76012  
(817) 664-9600  
Gender: Female  
Ages 0-99

### †Harris-Henderson, Kesha R MD

TEXAS ONCOLOGY PA  
906 West Randol Mill Road Suite 200  
Arlington, TX 76012  
(817) 664-9600  
Gender: Female  
Ages 0-99

### †John, Berchmans MD

TEXAS ONCOLOGY PA  
515 West Mayfield Road Suite 101  
Arlington, TX 76014  
(817) 664-4400  
Gender: Male  
Ages 0-99

## Bedford

### †Dubey, Ajay K MD

TEXAS ONCOLOGY PA  
1609 Hospital Parkway  
Bedford, TX 76022  
(817) 359-9096  
Gender: Male  
Ages 0-99

## Fort Worth

### †Akhtari, Mani MD

TEXAS ONCOLOGY PA  
500 South Henderson Street Suite 100  
Fort Worth, TX 76104  
(817) 413-1500  
Gender: Male  
Ages 0-99

### †Freeman, Harold P MD

TEXAS ONCOLOGY PA  
6500 Harris Parkway  
Fort Worth, TX 76132  
(817) 263-2600  
Gender: Male  
Ages 0-99

### †Minor, Gladys I MD

TEXAS ONCOLOGY PA  
1450 8th Avenue  
Fort Worth, TX 76104  
(817) 923-4423  
Gender: Female  
Ages 0-99

### †Nguyen, Thanh X MD

TEXAS ONCOLOGY PA  
6500 Harris Parkway  
Fort Worth, TX 76132  
(817) 263-2600  
Gender: Male  
Ages 0-99

### †Park, Clinton S MD

TEXAS ONCOLOGY PA  
500 South Henderson Street Suite 100  
Fort Worth, TX 76104  
(817) 413-1500  
Gender: Male  
Ages 0-99

### †Shide, Kathleen L MD, FACR

TEXAS ONCOLOGY PA  
500 South Henderson Street Suite 100  
Fort Worth, TX 76104  
(817) 413-1500  
Gender: Female  
Ages 0-99

## Grapevine

### †Patel-Yadav, Ami K MD

TEXAS ONCOLOGY PA  
1631 Lancaster Drive Suite 150  
Grapevine, TX 76051  
(817) 251-9080  
Gender: Female  
Ages 0-99

†Tomberlin, Janice K MD  
TEXAS ONCOLOGY PA  
1631 Lancaster Drive Suite 150  
Grapevine, TX 76051  
**(817) 251-9080**  
Gender: Female  
Ages 0-99

## Taylor, TX

### Abilene

†Oas, Lute G MD  
TEXAS ONCOLOGY PA  
1957 Antilley Road  
Abilene, TX 79606  
**(325) 692-0188**  
Gender: Male  
Ages 0-99

## Titus, TX

### Mt Pleasant

†Petrikas, James J DO  
TEXAS ONCOLOGY PA  
2101 Mulberry Avenue  
Mt Pleasant, TX 75455  
**(903) 434-4850**  
Gender: Male  
Ages 0-99

†\*\*\*Wilder, James F MD  
TEXAS ONCOLOGY PA  
2101 Mulberry Avenue  
Mt Pleasant, TX 75455  
**(903) 434-4850**  
Gender: Male  
Ages 0-99

## Travis, TX

### Austin

†Nuesch, Carl E MD  
TEXAS ONCOLOGY PA  
6204 Balcones Drive  
Austin, TX 78731  
**(512) 427-9400**  
Gender: Male  
Ages 0-99

†Thatikonda, Srivani MD  
TEXAS ONCOLOGY PA  
805 West 37th Street  
Austin, TX 78705  
**(512) 421-4280**  
Gender: Female  
Ages 0-99

†Tierney, Ryan M MD  
TEXAS ONCOLOGY PA  
4101 James Casey Street Suite 100  
Austin, TX 78745  
**(512) 447-2202**  
Gender: Male  
Ages 0-99

†Wu, Catherine S MD  
TEXAS ONCOLOGY PA  
4101 James Casey Street Suite 100  
Austin, TX 78745  
**(512) 447-2202**  
Gender: Female  
Ages 0-99

## Victoria, TX

### Victoria

†McCurdy, Matthew R MD  
CITIZENS MEDICAL PROFESSIONAL  
2701 Hospital Drive  
Victoria, TX 77901  
**(361) 573-9181**  
Gender: Male  
Ages 0-99

†McCurdy, Matthew R MD  
CITIZENS MEDICAL PROFESSIONAL  
506 East San Antonio Street  
Victoria, TX 77901  
**(361) 572-4657**  
Gender: Male  
Ages 0-99

## Wichita, TX

### Wichita Falls

†Strom, Tobin J MD  
TEXAS ONCOLOGY PA  
5400 Kell Boulevard  
Wichita Falls, TX 76310  
**(940) 691-8271**  
Gender: Male  
Ages 0-99

## Williamson, TX

### Round Rock

†Cohen, Karen H MD  
TEXAS ONCOLOGY PA  
2410 Round Rock Avenue Suite 250  
Round Rock, TX 78681  
**(512) 341-8724**  
Gender: Female  
Ages 0-99

†Cohen, Karen H MD  
TEXAS ONCOLOGY PA  
301 Seton Parkway Suite 104  
Round Rock, TX 78665  
**(512) 687-2300**  
Gender: Female  
Ages 0-99

†Herman, Michael P MD  
TEXAS ONCOLOGY PA  
2410 Round Rock Avenue Suite 250  
Round Rock, TX 78681  
**(512) 341-8724**  
Gender: Male  
Ages 0-99

†Sheinbein, Courtney MD  
TEXAS ONCOLOGY PA  
2410 Round Rock Avenue Suite 250  
Round Rock, TX 78681  
**(512) 341-8724**  
Gender: Male  
Ages 0-99

†Sheinbein, Courtney MD  
TEXAS ONCOLOGY PA  
301 Seton Parkway Suite 104  
Round Rock, TX 78665  
**(512) 687-2300**  
Gender: Male  
Ages 0-99

## Registered Dietitian

## Bexar, TX

### San Antonio

†Capurro-Reeve, Randahl H  
LD, RDN, RD  
H-E-B, LP  
8503 Northwest Military Highway  
San Antonio, TX 78231  
**(855) 481-1189**  
Gender: Male  
Ages 0-99

## Comal, TX

### New Braunfels

†Crail, Tanya RD  
CHRISTUS TRINITY CLINIC  
1925 State Highway 46 West  
New Braunfels, TX 78132  
**(830) 643-7000**  
Gender: Female  
Ages 0-99

## Gregg, TX

### Kilgore

†\*\*\*Orms, Corinna A RD  
CHRISTUS TRINITY CLINIC  
1718 South Henderson Boulevard  
Kilgore, TX 75662  
**(903) 983-2110**  
Gender: Female  
Ages 0-99

†\*\*\*Orms, Corinna A RD  
MOTHER FRANCES HOSPITAL  
REGIONAL HEALTH CARE CENTER  
1718 South Henderson Boulevard  
Kilgore, TX 75662  
**(903) 983-2110**  
Gender: Female  
Ages 0-99

## Hopkins, TX

### Sulphur Spgs

†\*\*\*Hawkins, Regan A RD  
CHRISTUS TRINITY CLINIC  
115 Airport Road  
Sulphur Spgs, TX 75482  
**(903) 885-7671**  
Gender: Female  
Ages 0-99

## Montgomery, TX

### Spring

†Mistry, Puja R RD  
H-E-B, LP  
425 Sawdust Road Suite B  
Spring, TX 77380  
**(855) 481-1149**  
Gender: Female  
Ages 0-99

## Smith, TX

### Tyler

†**Brantley, Abigail L RD**  
CHRISTUS TRINITY CLINIC  
3593 East Grande Boulevard  
Tyler, TX 75707  
(903) 839-2585  
Gender: Female  
Ages 0-99

†**Brantley, Abigail L RD**  
CHRISTUS TRINITY CLINIC  
706 Turtle Creek Drive  
Tyler, TX 75701  
(903) 595-3942  
Gender: Female  
Ages 0-99

†**Campbell, Jill A LD, MS, RD**  
CHRISTUS TRINITY CLINIC  
3593 East Grande Boulevard  
Tyler, TX 75707  
(903) 839-2585  
Gender: Female  
Ages 0-99

†**Clark, Lauren K RD**  
CHRISTUS TRINITY CLINIC  
501 Saunders Avenue Suite 320  
Tyler, TX 75702  
(903) 606-5140  
Gender: Female  
Ages 0-99

†**Hawkins, Regan A RD**  
CHRISTUS TRINITY CLINIC  
619 South Fleishel Avenue Suite 206  
Tyler, TX 75701  
(903) 606-5800  
Gender: Female  
Ages 0-99

†**Orms, Corinna A RD**  
CHRISTUS TRINITY CLINIC  
619 South Fleishel Avenue Suite 327  
Tyler, TX 75701  
(903) 510-1173  
Gender: Female  
Ages 0-99

†**Orms, Corinna A RD**  
CHRISTUS TRINITY CLINIC  
800 East Dawson Street  
Tyler, TX 75701  
(903) 606-4888  
Gender: Female  
Ages 0-99

†**Orms, Corinna A RD**  
MOTHER FRANCES HOSPITAL  
REGIONAL HEALTH CARE CENTER  
619 South Fleishel Avenue Suite 327  
Tyler, TX 75701  
(903) 510-1173  
Gender: Female  
Ages 0-99

†**Orms, Corinna A RD**  
MOTHER FRANCES HOSPITAL  
REGIONAL HEALTH CARE CENTER  
800 East Dawson Street  
Tyler, TX 75701  
(903) 606-4888  
Gender: Female  
Ages 0-99

†**Pizzolatto, Marie C RD**  
CHRISTUS TRINITY CLINIC  
619 South Fleishel Avenue Suite 206  
Tyler, TX 75701  
(903) 606-5800  
Gender: Female  
Ages 0-99

†**Thompson, Erin RD**  
CHRISTUS TRINITY CLINIC  
910 East Houston Street Suite 550  
Tyler, TX 75702  
(903) 592-7393  
Gender: Female  
Ages 0-99

†**Wright, Karlee M LD**  
MOTHER FRANCES HOSPITAL  
REGIONAL HEALTH CARE CENTER  
619 South Fleishel Avenue Suite 206  
Tyler, TX 75701  
(903) 606-5800  
Gender: Female  
Ages 0-99

## Reproductive Endocrinology Harris, TX

### Webster

†**Crochet, John R MD**  
Center of Reproductive Medicine LLP  
1015 West Medical Center Boulevard  
Suite 2100  
Webster, TX 77598  
(281) 332-0073  
Gender: Male  
Ages 0-99

†**Schnell, Vicki L MD**  
Center of Reproductive Medicine LLP  
1015 West Medical Center Boulevard  
Suite 2100  
Webster, TX 77598  
(281) 332-0073  
Gender: Female  
Ages 0-99

## Reproductive Endocrinology & Infertility Registered Nurse Jefferson, TX

### Beaumont

†**Rowe, Guillermo MD**  
OBHG TEXAS HOLDINGS PA  
2830 Calder Street  
Beaumont, TX 77702  
(800) 967-2289  
Gender: Male  
Ages 0-99

## Retina Specialist (Ophthalmology) Bexar, TX

### San Antonio

†**Hobbs, Samuel D MD**  
RETINA CONSULTANTS OF  
HOUSTON  
10439 State Highway 151  
San Antonio, TX 78251  
(800) 833-5921  
Gender: Male  
Ages 18-99

†**Hobbs, Samuel D MD**  
RETINA CONSULTANTS OF  
HOUSTON  
1314 East Sonterra Boulevard Suite  
2104  
San Antonio, TX 78258  
(800) 833-5921  
Gender: Male  
Ages 18-99

†**Hobbs, Samuel D MD**  
RETINA CONSULTANTS OF  
HOUSTON  
21 Spurs Lane  
San Antonio, TX 78240  
(800) 833-5921  
Gender: Male  
Ages 18-99

## Comal, TX

### New Braunfels

†**Hobbs, Samuel D MD**  
RETINA CONSULTANTS OF  
HOUSTON  
218 East Austin Street  
New Braunfels, TX 78130  
(800) 833-5921  
Gender: Male  
Ages 18-99

## Gillespie, TX

### Fredericksburg

†**Hobbs, Samuel D MD**  
RETINA CONSULTANTS OF  
HOUSTON  
755 South Washington Street  
Fredericksburg, TX 78624  
(800) 833-5921  
Gender: Male  
Ages 18-99

## Guadalupe, TX

### Schertz

†**Hobbs, Samuel D MD**  
RETINA CONSULTANTS OF  
HOUSTON  
17319 Interstate 35 North Suite 303  
Schertz, TX 78154  
(800) 833-5921  
Gender: Male  
Ages 18-99

## Seguin

†\*\*\*Hobbs, Samuel D MD  
RETINA CONSULTANTS OF  
HOUSTON  
908 East Court Street  
Seguin, TX 78155  
(800) 833-5921  
Gender: Male  
Ages 18-99

## Kendall, TX

## Boerne

†\*\*\*Hobbs, Samuel D MD  
RETINA CONSULTANTS OF  
HOUSTON  
116 Herff Road Suite 101  
Boerne, TX 78006  
(800) 833-5921  
Gender: Male  
Ages 18-99

## Kerr, TX

## Kerrville

†\*\*\*Hobbs, Samuel D MD  
RETINA CONSULTANTS OF  
HOUSTON  
1446 Sidney Baker Street  
Kerrville, TX 78028  
(800) 833-2921  
Gender: Male  
Ages 18-99

## Victoria, TX

## Victoria

†Mandiviwala, Murtaza M MD  
VICTORIA EYE CENTER  
107 James Coleman Drive  
Victoria, TX 77904  
(361) 578-0234  
Gender: Male  
Ages 0-99

## Rheumatology Bexar, TX

## San Antonio

†Allen, Everett H MD  
Rheumatology Associates of South  
Texas  
19272 Stone Oak Parkway Suite 101  
San Antonio, TX 78258  
(210) 265-8851  
Gender: Male  
Ages 18-99

†Allen, Everett H MD  
Rheumatology Associates of South  
Texas  
3903 Wiseman Boulevard Suite 221  
San Antonio, TX 78251  
(210) 265-8851  
Gender: Male  
Ages 18-99

†Ayala, Jane B MD  
Rheumatology Associates of South  
Texas  
19272 Stone Oak Parkway Suite 101  
San Antonio, TX 78258  
(210) 265-8851  
Gender: Female  
Ages 18-99

†Ayala, Jane B MD  
Rheumatology Associates of South  
Texas  
3903 Wiseman Boulevard Suite 221  
San Antonio, TX 78251  
(210) 448-4344  
Gender: Female  
Ages 18-99

†Kempf, Kevin J MD  
Rheumatology Associates of South  
Texas  
19272 Stone Oak Parkway Suite 101  
San Antonio, TX 78258  
(210) 265-8851  
Gender: Male  
Ages 18-99

†Kempf, Kevin J MD  
Rheumatology Associates of South  
Texas  
3903 Wiseman Boulevard Suite 221  
San Antonio, TX 78251  
(210) 265-8851  
Gender: Male  
Ages 18-99

†Marx, Emily T MD  
Rheumatology Associates of South  
Texas  
19272 Stone Oak Parkway Suite 101  
San Antonio, TX 78258  
(210) 265-8851  
Gender: Female  
Ages 18-99

†Marx, Emily T MD  
Rheumatology Associates of South  
Texas  
3903 Wiseman Boulevard Suite 221  
San Antonio, TX 78251  
(210) 265-8851  
Gender: Female  
Ages 18-99

†Moorjani, Gautam R MD  
Rheumatology Associates of South  
Texas  
19272 Stone Oak Parkway Suite 101  
San Antonio, TX 78258  
(210) 265-8851  
Gender: Male  
Ages 18-99

†Moorjani, Gautam R MD  
Rheumatology Associates of South  
Texas  
3903 Wiseman Boulevard Suite 221  
San Antonio, TX 78251  
(210) 265-8851  
Gender: Male  
Ages 18-99

†Rennie, Thomas A MD  
Rheumatology Associates of South  
Texas  
19272 Stone Oak Parkway Suite 101  
San Antonio, TX 78258  
(210) 265-8851  
Gender: Male  
Ages 18-99

†Rennie, Thomas A MD  
Rheumatology Associates of South  
Texas  
3903 Wiseman Boulevard Suite 221  
San Antonio, TX 78251  
(210) 265-8851  
Gender: Male  
Ages 18-99

## Bowie, TX

## Texarkana

†Thomas, Jonathan F MD  
Christus St Michael Health System  
2604 Saint Michael Drive Suite 238  
Texarkana, TX 75503  
(903) 614-5480  
Gender: Male  
Ages 0-99

†Thomas, Jonathan F MD  
Christus St Michael Health System  
5002 Cowhorn Creek Road  
Texarkana, TX 75503  
(903) 614-3010  
Gender: Male  
Ages 0-99

Thomas, Jonathan F MD  
Collom & Carney Clinic Association  
5002 Cowhorn Creek Road  
Texarkana, TX 75503  
(903) 614-3010  
Gender: Male  
Ages 0-99

## Gregg, TX

## Longview

†\*\*\*Kamali, Kayvan MD  
Rheumatology Association of Longview  
PLLC  
920 Judson Road  
Longview, TX 75601  
(903) 236-7020  
Gender: Male  
Ages 0-99

## Hays, TX

## San Marcos

†\*\*\*Alissa, Hassan M MD  
Arthritis Clinic Of Central Texas  
1340 Wonder World Drive Suite 2203  
San Marcos, TX 78666  
(512) 667-7123  
Gender: Male  
Ages 0-99

## Hopkins, TX

### Sulphur Springs

†**Igoe, Ann M MD**

REMOTE TELEHEALTH SERVICES PA  
1228 Church Street Suite C  
Sulphur Springs, TX 75482  
**(512) 788-3402**  
Gender: Female  
Ages 0-99

## Jefferson, TX

### Beaumont

†**Musa, Sarra M MD**

CHRISTUS TRINITY CLINIC  
3030 North Street Suite 450  
Beaumont, TX 77702  
**(409) 832-9600**  
Gender: Female  
Ages 0-99

## Nueces, TX

### Corpus Christi

†**Chiang, Eric P MD**

ERIC PING CHIANG  
RHEUMATOLOGY CONSULTANT,  
INC.  
2820 South Padre Island Drive Suite  
175  
Corpus Christi, TX 78415  
**(361) 400-7700**  
Gender: Male  
Ages 0-99

†**Petros, David P MD**

ADRIANA POP MOODY MD CLINIC PA  
613 Elizabeth Street  
Corpus Christi, TX 78404  
**(361) 885-0010**  
Gender: Male  
Ages 0-99

†**Petros, David P MD**

ADRIANA POP MOODY MD CLINIC PA  
7121 South Padre Island Drive Suite  
102  
Corpus Christi, TX 78412  
**(361) 885-0010**  
Gender: Male  
Ages 0-99

†**Rodriguez-Silva, Cindy M MD**

ADRIANA POP MOODY MD CLINIC PA  
613 Elizabeth Street Suite 704  
Corpus Christi, TX 78404  
**(361) 885-0010**  
Gender: Female  
Ages 0-99

†**Thompson, Kevin B MD**

ADRIANA POP MOODY MD CLINIC PA  
613 Elizabeth Street Suite 704  
Corpus Christi, TX 78404  
**(361) 885-0010**  
Gender: Male  
Ages 0-99

## Smith, TX

### Tyler

†**Chou, Chih-Hao G MD**

CHRISTUS TRINITY CLINIC  
1327 Troup Highway  
Tyler, TX 75701  
**(903) 606-8764**  
Gender: Male  
Ages 0-99

†**Cohen, Steven J MD**

CHRISTUS TRINITY CLINIC  
8591 South Broadway Avenue  
Tyler, TX 75703  
**(903) 606-8840**  
Gender: Male  
Ages 0-99

†**Schneider, Heidi E MD**

CHRISTUS TRINITY CLINIC  
1327 Troup Highway  
Tyler, TX 75701  
**(903) 606-8764**  
Gender: Female  
Ages 0-99

†**Stidger, Dustin A MD**

CHRISTUS TRINITY CLINIC  
1327 Troup Highway  
Tyler, TX 75701  
**(903) 606-8764**  
Gender: Male  
Ages 19-99

## Sleep Medicine

## Bexar, TX

### San Antonio

†**Andry, James M MD**

James M Andry Sr MD  
5290 Medical Drive  
San Antonio, TX 78229  
**(210) 614-6000**  
Gender: Male  
Ages 2-99

†**Andry, Sarah DO**

James M Andry Sr MD  
5290 Medical Drive  
San Antonio, TX 78229  
**(210) 614-6000**  
Gender: Female  
Ages 0-99

†**Lamaie, Nagwa N MD**

James M Andry Sr MD  
5290 Medical Drive  
San Antonio, TX 78229  
**(210) 614-6000**  
Gender: Female  
Ages 2-99

†**Lamaie, Nagwa N MD**

Sleep Therapy and Research Center  
LLC  
5290 Medical Drive  
San Antonio, TX 78229  
**(210) 614-6000**  
Gender: Female  
Ages 2-99

## Cherokee, TX

### Jacksonville

†**Obesso, Peter D DO**

CHRISTUS TRINITY CLINIC  
2026 South Jackson Street  
Jacksonville, TX 75766  
**(903) 586-5678**  
Gender: Male  
Ages 0-99

†**Pierce, Aaron M MD**

CHRISTUS TRINITY CLINIC  
2026 South Jackson Street  
Jacksonville, TX 75766  
**(903) 586-5678**  
Gender: Male  
Ages 4-99

†**Ten Pas, Sherri L DO**

CHRISTUS TRINITY CLINIC  
2026 South Jackson Street  
Jacksonville, TX 75766  
**(903) 586-5678**  
Gender: Female  
Ages 0-99

†**Ten Pas, Sherri L DO**

CHRISTUS TRINITY CLINIC  
2116 East Rusk Street  
Jacksonville, TX 75766  
**(903) 541-4545**  
Gender: Female  
Ages 0-99

## Gregg, TX

### Longview

†**Emenike, Amara O MD**

CHRISTUS TRINITY CLINIC  
705 East Marshall Avenue Suite 4001  
Longview, TX 75601  
**(903) 315-2366**  
Gender: Female  
Ages 0-99

## Smith, TX

### Flint

†**Obesso, Peter D DO**

CHRISTUS TRINITY CLINIC  
20208 State Highway 155 South  
Flint, TX 75762  
**(903) 825-6222**  
Gender: Male  
Ages 0-99

†**Pierce, Aaron M MD**

CHRISTUS TRINITY CLINIC  
20208 State Highway 155 South  
Flint, TX 75762  
**(903) 825-6222**  
Gender: Male  
Ages 4-99

†**Ten Pas, Sherri L DO**

CHRISTUS TRINITY CLINIC  
20208 State Highway 155 South  
Flint, TX 75762  
**(903) 825-6222**  
Gender: Female  
Ages 0-99

## Lindale

†\*\*\*Obesso, Peter D DO  
CHRISTUS TRINITY CLINIC  
3203 South Main Street  
Lindale, TX 75771  
(903) 266-4000  
Gender: Male  
Ages 0-99

†\*\*\*Pierce, Aaron M MD  
CHRISTUS TRINITY CLINIC  
3203 South Main Street  
Lindale, TX 75771  
(903) 266-4000  
Gender: Male  
Ages 4-99

## Tyler

†\*\*\*Emenike, Amara O MD  
CHRISTUS TRINITY CLINIC  
3593 East Grande Boulevard  
Tyler, TX 75707  
(903) 606-1664  
Gender: Female  
Ages 0-99

†\*\*\*Obesso, Peter D DO  
CHRISTUS TRINITY CLINIC  
120 East Charnwood Street Suite B  
Tyler, TX 75701  
(903) 525-1664  
Gender: Male  
Ages 0-99

†\*\*\*Pierce, Aaron M MD  
CHRISTUS TRINITY CLINIC  
120 East Charnwood Street Suite B  
Tyler, TX 75701  
(903) 525-1664  
Gender: Male  
Ages 4-99

†\*\*\*Pierce, Aaron M MD  
CHRISTUS TRINITY CLINIC  
3593 East Grande Boulevard  
Tyler, TX 75707  
(903) 839-2585  
Gender: Male  
Ages 4-99

†\*\*\*Pierce, Aaron M MD  
CHRISTUS TRINITY CLINIC  
8591 South Broadway Avenue  
Tyler, TX 75703  
(903) 606-8840  
Gender: Male  
Ages 4-99

†\*\*\*Ten Pas, Sherri L DO  
CHRISTUS TRINITY CLINIC  
120 East Charnwood Street Suite B  
Tyler, TX 75701  
(903) 525-1664  
Gender: Female  
Ages 0-99

†\*\*\*Ten Pas, Sherri L DO  
CHRISTUS TRINITY CLINIC  
619 South Fleishel Avenue Suite 100  
Tyler, TX 75701  
(903) 606-2299  
Gender: Female  
Ages 0-99

## Van Zandt, TX

### Canton

†\*\*\*Pierce, Aaron M MD  
CHRISTUS TRINITY CLINIC  
18780 Interstate 20  
Canton, TX 75103  
(903) 567-4841  
Gender: Male  
Ages 4-99

†\*\*\*Ten Pas, Sherri L DO  
CHRISTUS TRINITY CLINIC  
18780 Interstate 20  
Canton, TX 75103  
(903) 567-4841  
Gender: Female  
Ages 0-99

## Wood, TX

### Winnsboro

†\*\*\*Pierce, Aaron M MD  
CHRISTUS TRINITY CLINIC  
719 West Coke Road  
Winnsboro, TX 75494  
(903) 342-3760  
Gender: Male  
Ages 4-99

## Social Worker Bowie, TX

### Texarkana

†Allen, Danette R LCSW  
East Texas Border Health Clinic  
1400 College Drive Suite 204  
Texarkana, TX 75503  
(903) 791-1110  
Gender: Female  
Ages 0-99

## Nueces, TX

### Corpus Christi

†Butler, William LCSW  
SPECTRUM COUNSELING PLLC  
3440 South Alameda Street  
Corpus Christi, TX 78411  
(361) 851-5111  
Gender: Male  
Ages 0-99

## Smith, TX

### Tyler

†Dean, Shelby L LMSW  
ANDREWS CENTER  
2323 West Front Street  
Tyler, TX 75702  
(903) 597-1351  
Gender: Female  
Ages 0-99

†Rockey, Rayce C LMSW  
ANDREWS CENTER  
2323 West Front Street  
Tyler, TX 75702  
(903) 597-1351  
Gender: Male  
Ages 6-99

†Sawyer, Zachary C LCSW  
CHRISTUS TRINITY CLINIC  
520 Douglas Boulevard  
Tyler, TX 75702  
(903) 606-6401  
Gender: Male  
Ages 0-99

†Serratos, Ana K LCSW  
CHRISTUS TRINITY CLINIC  
520 Douglas Boulevard  
Tyler, TX 75702  
(903) 606-7999  
Gender: Female  
Ages 0-99

## Specialist Comal, TX

### New Braunfels

†\*\*\*Vrana, Michael S MD  
OSINB, PA  
960 Gruene Road Suite 101  
New Braunfels, TX 78130  
(830) 625-0009  
Gender: Male  
Ages 0-99

## Lavaca, TX

### Hallettsville

†\*\*\*Vrana, Michael S MD  
OSINB, PA  
1400 North Texana Street  
Hallettsville, TX 77964  
(830) 625-0009  
Gender: Male  
Ages 0-99

### Yoakum

†\*\*\*Vrana, Michael S MD  
OSINB, PA  
1200 Carl Ramert Drive  
Yoakum, TX 77995  
(830) 625-0009  
Gender: Male  
Ages 0-99

## Victoria, TX

### Victoria

†Montes-Ortiz, Marisol MD  
CHILD STUDY CLINIC DBA STARS  
4208 Retama Circle  
Victoria, TX 77901  
(361) 575-0681  
Gender: Female  
Ages 0-99

**Speech-Language  
Pathology  
Bexar, TX**

**San Antonio**

**†Hart, Margaret SLP**

Team Care Rehab Services Inc  
9901 West Interstate 10 Suite 615  
San Antonio, TX 78230

**(210) 691-0039**

Gender: Female  
Ages 0-99

**Bowie, TX**

**Texarkana**

**†Curtis, Nikki L SLP**

Pearson Pediatric OT Services. PLLC  
4824 McKnight Road  
Texarkana, TX 75503

**(903) 793-6135**

Gender: Female  
Ages 0-99

**†Perryman, Jessica T SLP**

Temple Memorial Pediatric Center  
1710 Moores Lane  
Texarkana, TX 75503

**(903) 794-2705**

Gender: Female  
Ages 0-20

**Jefferson, TX**

**Beaumont**

**†Lavergne, Angela L SLP**

Beaumont Pediatric Speech  
985 Interstate 10 North Suite 110  
Beaumont, TX 77706

**(409) 203-4248**

Gender: Female  
Ages 0-21

**Travis, Teri L MSCCCLSP**

Travis Pediatric Therapy Center, PLLC  
160 Dowlen Road  
Beaumont, TX 77706

**(409) 861-1000**

Gender: Female  
Ages 0-21

**Jim Hogg, TX**

**Hebbronville**

**†Guerrero, Erica N MS, SLP**

Say & Play Therapy LLC  
106 East Amada Street Suite 2  
Hebbronville, TX 78361

**(361) 527-4555**

Gender: Female  
Ages 0-99

**Jim Wells, TX**

**Alice**

**†Hernandez-Perez, Lydia SLP**

Kidz Rehab Center Inc  
1801 East Main Street  
Alice, TX 78332

**(361) 396-0243**

Gender: Female  
Ages 0-20

**†Lindsey, Kim M SLP**

A PLACE FOR SPEECH  
204 East 1st Street  
Alice, TX 78332

**(361) 664-0145**

Gender: Female  
Ages 2-99

**Kleberg, TX**

**Kingsville**

**†De la Paz, Emma G SLP**

Kidz Rehab Center Inc  
1724 South Brahma Boulevard Suite  
105

Kingsville, TX 78363

**(361) 592-0041**

Gender: Female  
Ages 0-20

**†Hernandez-Perez, Lydia SLP**

Kidz Rehab Center Inc  
1724 South Brahma Boulevard Suite  
105

Kingsville, TX 78363

**(361) 592-0041**

Gender: Female  
Ages 0-20

**Nueces, TX**

**Corpus Christi**

**†Heath, Jacqueline M SLP**

PEDIATRIC THERAPY  
ASSOCIATES-SPEECH, PLLC  
1001 Louisiana Avenue Suite 402  
Corpus Christi, TX 78404

**(361) 853-0488**

Gender: Female  
Ages 0-19

**†Lindsey, Kim M SLP**

A PLACE FOR SPEECH  
4202 Hermosa Drive  
Corpus Christi, TX 78411

**(361) 334-1136**

Gender: Female  
Ages 2-99

**†Sanders, Alyssa C SLP**

A PLACE FOR SPEECH  
4202 Hermosa Drive  
Corpus Christi, TX 78411

**(361) 728-9192**

Gender: Female  
Ages 3-99

**†Siebold, Tracey L SLP, MS,  
CED, CCC**

A PLACE FOR SPEECH  
1517 Glenoak Drive  
Corpus Christi, TX 78418

**(361) 334-1136**

Gender: Female  
Ages 0-99

**†Siebold, Tracey L SLP, MS,  
CED, CCC**

A PLACE FOR SPEECH  
4202 Hermosa Drive  
Corpus Christi, TX 78411

**(361) 334-1136**

Gender: Female  
Ages 0-99

**†Siebold, Tracey L SLP, MS,  
CED, CCC**

A PLACE FOR SPEECH  
7033 Adcote Drive  
Corpus Christi, TX 78413

**(361) 334-1136**

Gender: Female  
Ages 0-99

**†Sutphin, Terri L SLP**

PEDIATRIC THERAPY  
ASSOCIATES-SPEECH, PLLC  
1001 Louisiana Avenue Suite 402  
Corpus Christi, TX 78404

**(361) 853-0488**

Gender: Female  
Ages 0-99

**Smith, TX**

**Lindale**

**†Miller, Karen A SLP**

Karen A. Miller  
2808 South Main Street Suite C  
Lindale, TX 75771

**(903) 714-7537**

Gender: Female  
Ages 0-99

**Tyler**

**†Cook, Deborah K SLP**

SPEECH, LANGUAGE, & AUDITORY  
LEARNING, PLLC  
2117 South Fleishel Avenue  
Tyler, TX 75701

**(903) 581-5421**

Gender: Female  
Ages 0-99

**†Day, Amy L SLP**

Speech Language and Auditory  
Learning  
2117 South Fleishel Avenue  
Tyler, TX 75701

**(903) 581-5421**

Gender: Female  
Ages 0-20

**†Day, Amy L SLP**

SPEECH, LANGUAGE, & AUDITORY  
LEARNING, PLLC  
2117 South Fleishel Avenue  
Tyler, TX 75701

**(903) 581-5421**

Gender: Female  
Ages 0-99

†**Herman, Suzanne C SLP**  
SPEECH, LANGUAGE, & AUDITORY  
LEARNING, PLLC  
2117 South Fleishel Avenue  
Tyler, TX 75701  
**(903) 581-5421**  
Gender: Female  
Ages 0-99

†**Olson, Melinda J SLP**  
SPEECH, LANGUAGE, & AUDITORY  
LEARNING, PLLC  
2117 South Fleishel Avenue  
Tyler, TX 75701  
**(903) 581-5421**  
Gender: Female  
Ages 0-99

### Sports Medicine (Family Medicine) Bexar, TX

#### San Antonio

\*\*\***Baginski, Samantha DO**  
ORTHOPAEDIC SAN ANTONIO  
11212 State Highway 151 Suite 200  
San Antonio, TX 78251  
**(210) 705-5060**  
Gender: Female  
Ages 0-99

\*\*\***Baginski, Samantha DO**  
ORTHOPAEDIC SAN ANTONIO  
2833 Babcock Road Suite 400  
San Antonio, TX 78229  
**(210) 705-5060**  
Gender: Female  
Ages 0-99

\*\*\***Baginski, Samantha DO**  
ORTHOPAEDIC SAN ANTONIO  
2833 Babcock Road Suite 435  
San Antonio, TX 78229  
**(210) 705-5060**  
Gender: Female  
Ages 0-99

\*\*\***Baginski, Samantha DO**  
ORTHOPAEDIC SAN ANTONIO  
423 Treeline Park Suite 350  
San Antonio, TX 78209  
**(210) 705-5060**  
Gender: Female  
Ages 0-99

\*\*\***Baginski, Samantha DO**  
ORTHOPAEDIC SAN ANTONIO  
8726 Poteet Jourdanton Fwy Acc Rd  
San Antonio, TX 78224  
**(210) 705-5060**  
Gender: Female  
Ages 0-99

### Guadalupe, TX

#### Schertz

\*\*\***Baginski, Samantha DO**  
ORTHOPAEDIC SAN ANTONIO  
2833 Babcock Rd Suite 306  
Schertz, TX 78154  
**(210) 705-5060**  
Gender: Female  
Ages 0-99

\*\*\***Baginski, Samantha DO**  
ORTHOPAEDIC SAN ANTONIO  
6051 FM 3009 Suite 260  
Schertz, TX 78154  
**(210) 705-5060**  
Gender: Female  
Ages 0-99

### Harris, TX

#### Houston

†**Higgs, Matthew MD**  
Marston Shaun Holt MD PA  
1100 Hercules Avenue Suite 100  
Houston, TX 77058  
**(281) 335-1111**  
Gender: Male  
Ages 5-99

### Jefferson, TX

#### Beaumont

†\*\*\***Jansky, Laurie L MD**  
BEAUMONT BONE & JOINT  
INSTITUTE PA  
3650 Laurel Street  
Beaumont, TX 77707  
**(409) 838-0346**  
Gender: Female  
Ages 0-99

### Kendall, TX

#### Boerne

\*\*\***Baginski, Samantha DO**  
ORTHOPAEDIC SAN ANTONIO  
138 Old San Antonio Road Suite 302  
Boerne, TX 78006  
**(210) 705-5060**  
Gender: Female  
Ages 0-99

### Medina, TX

#### Castroville

\*\*\***Baginski, Samantha DO**  
ORTHOPAEDIC SAN ANTONIO  
408 US Highway 90 West Suite 300  
Castroville, TX 78009  
**(210) 705-5060**  
Gender: Female  
Ages 0-99

### Smith, TX

#### Tyler

†\*\*\***Cavaness, David Q DO**  
CHRISTUS TRINITY CLINIC  
8591 South Broadway Avenue  
Tyler, TX 75703  
**(903) 596-9173**  
Gender: Male  
Ages 0-99

### Victoria, TX

#### Victoria

†**Adu, Ayo MD**  
AYO ADU MD PLLC  
9410 Northeast Zac Lentz Parkway  
Suite 200  
Victoria, TX 77904  
**(361) 582-7900**  
Gender: Male  
Ages 0-99

### Sports Medicine (Internal Medicine) Nueces, TX

#### Corpus Christi

†**Montgomery, Michael W MD**  
ORTHOPEdic ASSOCIATES OF  
Corpus Christi  
5917 Crosstown Expressway Suite 286  
Corpus Christi, TX 78417  
**(361) 854-0811**  
Gender: Male  
Ages 0-99

†**Montgomery, Michael W MD**  
ORTHOPEdic ASSOCIATES OF  
Corpus Christi  
601 Texan Trail Suite 300  
Corpus Christi, TX 78411  
**(361) 854-0811**  
Gender: Male  
Ages 0-99

### Sports Medicine (Orthopedic Surgery) Gregg, TX

#### Longview

†\*\*\***Patel, Jayesh K MD**  
CHRISTUS TRINITY CLINIC  
705 East Marshall Avenue Suite 5000  
Longview, TX 75601  
**(903) 315-3646**  
Gender: Male  
Ages 0-99

### Hopkins, TX

#### Sulphur Springs

†\*\*\***Meltsakos, Christopher P MD**  
CHRISTUS TRINITY CLINIC  
103 Medical Circle Building 58  
Sulphur Springs, TX 75482  
**(903) 885-6688**  
Gender: Male  
Ages 0-99



**Smith, TX****Tyler**

†\*\*\*Meltsakos, Christopher P  
MD  
CHRISTUS TRINITY CLINIC  
8591 South Broadway Avenue  
Tyler, TX 75703  
(903) 606-8840  
Gender: Male  
Ages 0-99

†\*\*\*Patel, Jayesh K MD  
CHRISTUS TRINITY CLINIC  
8591 South Broadway Avenue  
Tyler, TX 75703  
(903) 596-9173  
Gender: Male  
Ages 0-99

**Wood, TX****Winnsboro**

†\*\*\*Meltsakos, Christopher P  
MD  
CHRISTUS TRINITY CLINIC  
719 West Coke Road Suite 3  
Winnsboro, TX 75494  
(903) 438-4670  
Gender: Male  
Ages 0-99

†\*\*\*Patel, Jayesh K MD  
CHRISTUS TRINITY CLINIC  
719 West Coke Road  
Winnsboro, TX 75494  
(903) 342-5227  
Gender: Male  
Ages 0-99

**Sports Medicine (Physical  
Medicine & Rehabilitation)  
Smith, TX**
**Tyler**

†\*\*\*Tobola, Allison M MD  
CHRISTUS TRINITY CLINIC  
8591 South Broadway Avenue  
Tyler, TX 75703  
(903) 606-8840  
Gender: Female  
Ages 0-99

**Surgical Assistant  
Collin, TX**
**Mckinney**

†Ramirez, Juan C CSA  
Allied Cardiovascular Assistants, LLC  
2150 South Central Expressway  
Mckinney, TX 75070  
(361) 881-3000  
Gender: Male  
Ages 0-99

**Fort Bend, TX****Sugar Land**

†Contreras, Richardo LSA  
Allied Cardiovascular Assistants, LLC  
1 Sugar Creek Center Boulevard Suite  
850  
Sugar Land, TX 77478  
(832) 655-4141  
Gender: Male  
Ages 0-99

†Maita, Nestor CSA  
Allied Cardiovascular Assistants, LLC  
1 Sugar Creek Center Boulevard Suite  
850  
Sugar Land, TX 77478  
(832) 655-4141  
Gender: Male  
Ages 0-99

†Salinas, Martin LSA  
Allied Cardiovascular Assistants, LLC  
1 Sugar Creek Center Boulevard Suite  
850  
Sugar Land, TX 77478  
(832) 655-4141  
Gender: Male  
Ages 0-99

**Nueces, TX****Corpus Christi**

†Contreras, Richardo LSA  
Allied Cardiovascular Assistants, LLC  
600 Elizabeth Street  
Corpus Christi, TX 78404  
(361) 881-3000  
Gender: Male  
Ages 0-99

†Maita, Nestor CSA  
Allied Cardiovascular Assistants, LLC  
600 Elizabeth Street  
Corpus Christi, TX 78404  
(361) 881-3000  
Gender: Male  
Ages 0-99

†Salinas, Martin LSA  
Allied Cardiovascular Assistants, LLC  
5950 Saratoga Boulevard  
Corpus Christi, TX 78414  
(361) 985-5000  
Gender: Male  
Ages 0-99

†Salinas, Martin LSA  
Allied Cardiovascular Assistants, LLC  
600 Elizabeth Street  
Corpus Christi, TX 78404  
(361) 881-3000  
Gender: Male  
Ages 0-99

†Salinas, Martin LSA  
Allied Cardiovascular Assistants, LLC  
7101 South Padre Island Drive  
Corpus Christi, TX 78412  
(832) 655-4141  
Gender: Male  
Ages 0-99

**Smith, TX****Tyler**

†\*\*\*Borke, Peter A CSFA  
CHRISTUS TRINITY CLINIC  
619 South Fleishel Avenue Suite 203  
Tyler, TX 75701  
(903) 606-1400  
Gender: Male  
Ages 0-99

†\*\*\*Walker, Stacy R CSFA  
CHRISTUS TRINITY CLINIC  
619 South Fleishel Avenue Suite 203  
Tyler, TX 75701  
(903) 606-1400  
Gender: Female  
Ages 0-99

**Surgical Critical Care  
Bexar, TX**
**San Antonio**

†\*\*\*Corneille, Michael G MD  
CHRISTUS TRINITY CLINIC  
11212 State Highway 151 Suite 230  
San Antonio, TX 78251  
(210) 703-8556  
Gender: Male  
Ages 0-99

**Lubbock, TX****Lubbock**

†Dissanaike, Sharmila MD  
UNM MEDICAL GROUP INC  
3601 4th Street  
Lubbock, TX 79430  
(806) 747-9914  
Gender: Female  
Ages 0-99

**Nueces, TX****Corpus Christi**

†\*\*\*Gerhardt, Erich P DO  
ACUTE CARE SURGICAL AFFILIATES  
OF TEXAS PA  
613 Elizabeth Street Suite 804  
Corpus Christi, TX 78404  
(361) 217-6264  
Gender: Male  
Ages 0-99

**Smith, TX****Tyler**

†\*\*\*Gerhardt, Erich P DO  
ACUTE CARE SURGICAL AFFILIATES  
OF TEXAS PA  
630 South Fleishel Avenue  
Tyler, TX 75701  
(903) 606-5560  
Gender: Male  
Ages 0-99

†\*\*\*Williams, Lashonda L MD  
CHRISTUS TRINITY CLINIC  
630 South Fleishel Avenue  
Tyler, TX 75701  
(903) 606-5560  
Gender: Female  
Ages 0-99

Last Updated: 10/8/24

## Victoria, TX

### Victoria

†**Guerrero, Manrique A DO**  
CITIZENS MEDICAL PROFESSIONAL  
2701 Hospital Drive Suite 6  
Victoria, TX 77901  
(361) 573-9181  
Gender: Male  
Ages 0-99

## Surgical Oncology Bastrop, TX

### Bastrop

†**Sprunt, Julie M MD**  
TEXAS ONCOLOGY PA  
3107 Highway 71 East  
Bastrop, TX 78602  
(512) 308-9024  
Gender: Female  
Ages 0-99

## Bexar, TX

### San Antonio

†**Santillan-Gomez, Alfredo A MD**  
TEXAS ONCOLOGY PA  
18707 Hardy Oak Boulevard Suite 320  
San Antonio, TX 78258  
(210) 545-6972  
Gender: Male  
Ages 0-99

†**Santillan-Gomez, Alfredo A MD**  
TEXAS ONCOLOGY PA  
5206 Research Drive  
San Antonio, TX 78240  
(210) 595-5300  
Gender: Male  
Ages 0-99

## Collin, TX

### Frisco

†**Hansen, Meghan MD**  
TEXAS ONCOLOGY PA  
4461 Coit Road Suite 100  
Frisco, TX 75035  
(214) 491-5858  
Gender: Female  
Ages 0-99

### Mckinney

†**Lamont, Jeffrey P MD**  
TEXAS ONCOLOGY PA  
5236 West University Drive Suite 1000  
Mckinney, TX 75071  
(972) 562-5999  
Gender: Male  
Ages 0-99

†**McNamara, William F MD**  
TEXAS ONCOLOGY PA  
5236 West University Drive Suite 1000  
Mckinney, TX 75071  
(972) 562-5999  
Gender: Male  
Ages 0-99

### Plano

†**Anglin, Beth V MD**  
TEXAS ONCOLOGY PA  
3801 West 15th Street Suite 150B  
Plano, TX 75075  
(214) 501-5427  
Gender: Female  
Ages 0-99

†**Hansen, Meghan MD**  
TEXAS ONCOLOGY PA  
5920 West Parker Road Suite 100  
Plano, TX 75093  
(214) 491-5858  
Gender: Female  
Ages 0-99

†**Rodriguez-Ruesga, Roberto MD**  
TEXAS ONCOLOGY PA  
3709 West 15th Street  
Plano, TX 75075  
(972) 867-3577  
Gender: Male  
Ages 0-99

## Dallas, TX

### Dallas

†**Birdwell, Katrina P MD**  
TEXAS ONCOLOGY PA  
221 West Colorado Boulevard Suite 532  
Dallas, TX 75208  
(214) 943-8605  
Gender: Female  
Ages 0-99

†**Celinski, Scott MD**  
TEXAS ONCOLOGY PA  
3410 Worth Street Suite 160  
Dallas, TX 75246  
(214) 515-5552  
Gender: Male  
Ages 0-99

†**Dao, Tuoc N MD**  
TEXAS ONCOLOGY PA  
3410 Worth Street Suite 160  
Dallas, TX 75246  
(214) 515-5552  
Gender: Female  
Ages 0-99

†**DiPasquale, Allison MD**  
TEXAS ONCOLOGY PA  
7777 Forest Lane Suite C614  
Dallas, TX 75230  
(972) 566-7499  
Gender: Female  
Ages 0-99

†**Ganaraj, Archana MD**  
TEXAS ONCOLOGY PA  
8160 Walnut Hill Lane Suite 113  
Dallas, TX 75231  
(214) 750-3770  
Gender: Female  
Ages 0-99

†**Gogel, Brian M MD**  
TEXAS ONCOLOGY PA  
7777 Forest Lane Suite C585  
Dallas, TX 75230  
(972) 566-4880  
Gender: Male  
Ages 0-99

†**Jacobbe, Danielle L DO**  
TEXAS ONCOLOGY PA  
3555 West Wheatland Road  
Dallas, TX 75237  
(972) 709-2580  
Gender: Female  
Ages 0-99

†**Koonsman, Martin L MD**  
TEXAS ONCOLOGY PA  
221 West Colorado Boulevard Suite 532  
Dallas, TX 75208  
(214) 943-8605  
Gender: Male  
Ages 0-99

†**Lamont, Jeffrey P MD**  
TEXAS ONCOLOGY PA  
3410 Worth Street Suite 160  
Dallas, TX 75246  
(214) 515-5552  
Gender: Male  
Ages 0-99

†**McNamara, William F MD**  
TEXAS ONCOLOGY PA  
7777 Forest Lane Suite C585  
Dallas, TX 75230  
(972) 566-4880  
Gender: Male  
Ages 0-99

†**Rodriguez-Ruesga, Roberto MD**  
TEXAS ONCOLOGY PA  
3410 Worth Street Suite 160  
Dallas, TX 75246  
(214) 515-5552  
Gender: Male  
Ages 0-99

†**Thomas, Carolyn L MD**  
TEXAS ONCOLOGY PA  
8160 Walnut Hill Lane Suite 113  
Dallas, TX 75231  
(214) 750-3770  
Gender: Female  
Ages 0-99

### Irving

†**Jones, Kory MD**  
TEXAS ONCOLOGY PA  
7200 North Highway 161 Suite 300  
Irving, TX 75039  
(817) 664-4400  
Gender: Female  
Ages 0-99

## Denton, TX

### Denton

†**Kurian, Ann A MD**  
TEXAS ONCOLOGY PA  
2600 Scripture Street  
Denton, TX 76201  
(940) 382-1022  
Gender: Female  
Ages 0-99

†**Perry, Kerri L MD**  
TEXAS ONCOLOGY PA  
2600 Scripture Street  
Denton, TX 76201  
(940) 382-1022  
Gender: Female  
Ages 0-99

### Frisco

†**Hansen, Meghan MD**  
TEXAS ONCOLOGY PA  
5858 Main Street Suite 120  
Frisco, TX 75033  
(214) 436-8780  
Gender: Female  
Ages 0-99

### Lewisville

†**Kinney, Melissa H MD**  
TEXAS ONCOLOGY PA  
500 West Main Street Suite 350  
Lewisville, TX 75057  
(972) 459-1300  
Gender: Female  
Ages 0-99

## Fort Bend, TX

### Sugar Land

†**Pfost, Stacia S MD**  
TEXAS ONCOLOGY PA  
1350 First Colony Boulevard  
Sugar Land, TX 77479  
(281) 277-5200  
Gender: Female  
Ages 0-99

## Harris, TX

### Baytown

†**Sasaki, Jennifer R MD**  
TEXAS ONCOLOGY PA  
1025 Birdsong Drive Suite C  
Baytown, TX 77521  
(281) 427-7298  
Gender: Female  
Ages 0-99

### Houston

†**Hardaway, John C MD**  
TEXAS ONCOLOGY PA  
13215 Dotson Road Suite 170  
Houston, TX 77070  
(281) 517-0808  
Gender: Male  
Ages 0-99

†**Pfost, Stacia S MD**  
TEXAS ONCOLOGY PA  
7500 Fannin Street Suite 100B  
Houston, TX 77054  
(713) 795-0202  
Gender: Female  
Ages 0-99

†**Sasaki, Jennifer R MD**  
TEXAS ONCOLOGY PA  
7500 Fannin Street Suite 100A  
Houston, TX 77054  
(832) 377-3770  
Gender: Female  
Ages 0-99

### Humble

†**Fiser, Caroline K MD**  
TEXAS ONCOLOGY PA  
18980 West Memorial Drive Suite 440  
Humble, TX 77338  
(832) 616-5190  
Gender: Female  
Ages 0-99

### Webster

†**Sasaki, Jennifer R MD**  
TEXAS ONCOLOGY PA  
450 West Medical Center Boulevard  
Suite 540  
Webster, TX 77598  
(832) 932-1720  
Gender: Female  
Ages 0-99

## Lamar, TX

### Paris

†**McNamara, William F MD**  
TEXAS ONCOLOGY PA  
3550 Northeast Loop 286  
Paris, TX 75460  
(903) 785-0031  
Gender: Male  
Ages 0-99

## Montgomery, TX

### Shenandoah

†**Fiser, Caroline K MD**  
TEXAS ONCOLOGY PA  
9180 Pinewood Drive Suite 600  
Shenandoah, TX 77380  
(281) 296-0365  
Gender: Female  
Ages 0-99

†**Hardaway, John C MD**  
TEXAS ONCOLOGY PA  
920 Medical Plaza Drive Suite 100  
Shenandoah, TX 77380  
(832) 616-5180  
Gender: Male  
Ages 0-99

†**Hook, Diana M MD**  
TEXAS ONCOLOGY PA  
9180 Pinewood Drive Suite 600  
Shenandoah, TX 77380  
(281) 296-0365  
Gender: Female  
Ages 16-99

†**Rourke, Loren L MD**  
TEXAS ONCOLOGY PA  
9180 Pinewood Drive Suite 600  
Shenandoah, TX 77380  
(281) 296-0365  
Gender: Female  
Ages 16-99

## Smith, TX

### Tyler

†**Lesslie, Donald P DO**  
CHRISTUS TRINITY CLINIC  
910 East Houston Street Suite 270  
Tyler, TX 75702  
(903) 606-7799  
Gender: Male  
Ages 18-99

†**Smith, David L MD**  
CHRISTUS TRINITY CLINIC  
501 Saunders Avenue Suite 320  
Tyler, TX 75702  
(903) 606-5140  
Gender: Male  
Ages 0-99

†**Vo, Elaine T MD**  
CHRISTUS TRINITY CLINIC  
501 Saunders Avenue Suite 320  
Tyler, TX 75702  
(903) 606-5140  
Gender: Female  
Ages 0-99

## Tarrant, TX

### Arlington

†**Jones, Kory MD**  
TEXAS ONCOLOGY PA  
515 West Mayfield Road Suite 101  
Arlington, TX 76014  
(817) 664-4400  
Gender: Female  
Ages 0-99

†**Seda, Angela E MD**  
TEXAS ONCOLOGY PA  
906 West Randol Mill Road Suite 200  
Arlington, TX 76012  
(817) 664-9600  
Gender: Female  
Ages 0-99

### Bedford

†**Brian, Mary B MD**  
TEXAS ONCOLOGY PA  
1609 Hospital Parkway  
Bedford, TX 76022  
(817) 359-9096  
Gender: Female  
Ages 0-99

**†Jennings, Catherine M MD**

TEXAS ONCOLOGY PA  
1609 Hospital Parkway  
Bedford, TX 76022  
**(817) 662-0008**  
Gender: Female  
Ages 0-99

**†Morello, Raulee T MD**

TEXAS ONCOLOGY PA  
1609 Hospital Parkway  
Bedford, TX 76022  
**(817) 359-9096**  
Gender: Female  
Ages 0-99

**Fort Worth****†Hecht, Jennifer A DO**

TEXAS ONCOLOGY PA  
6500 Harris Parkway  
Fort Worth, TX 76132  
**(817) 263-2600**  
Gender: Female  
Ages 0-99

**Travis, TX****Austin****†Coombs-Skiles, Caroline H MD**

TEXAS ONCOLOGY PA  
1015 East 32nd Street Suite 306  
Austin, TX 78705  
**(512) 294-2180**  
Gender: Female  
Ages 0-99

**†Coombs-Skiles, Caroline H MD**

TEXAS ONCOLOGY PA  
6204 Balcones Drive  
Austin, TX 78731  
**(512) 427-9400**  
Gender: Female  
Ages 0-99

**†Fuller, Rob A MD**

TEXAS ONCOLOGY PA  
6204 Balcones Drive  
Austin, TX 78731  
**(512) 427-9400**  
Gender: Male  
Ages 0-99

**†Fuller, Rob A MD**

TEXAS ONCOLOGY PA  
901 West 38th Street Suite 200  
Austin, TX 78705  
**(512) 421-4100**  
Gender: Male  
Ages 0-99

**†Griffin, Moya M MD**

TEXAS ONCOLOGY PA  
12221 Renfert Way Suite 120  
Austin, TX 78758  
**(512) 873-8900**  
Gender: Female  
Ages 0-99

**†\*\*\*Mackey, Aimee M MD**

TEXAS ONCOLOGY PA  
4101 James Casey Street Suite 100  
Austin, TX 78745  
**(512) 687-1300**  
Gender: Female  
Ages 0-99

**†McKenzie, Shaun MD**

TEXAS ONCOLOGY PA  
4101 James Casey Street Suite 100  
Austin, TX 78745  
**(512) 421-4250**  
Gender: Male  
Ages 0-99

**†Oxner, Christopher R MD**

TEXAS ONCOLOGY PA  
4101 James Casey Street Suite 100  
Austin, TX 78745  
**(512) 421-4250**  
Gender: Male  
Ages 0-99

**†Oxner, Christopher R MD**

TEXAS ONCOLOGY PA  
6204 Balcones Drive  
Austin, TX 78731  
**(512) 421-4250**  
Gender: Male  
Ages 0-99

**†Sprunt, Julie M MD**

TEXAS ONCOLOGY PA  
901 West 38th Street Suite 300  
Austin, TX 78705  
**(512) 421-4111**  
Gender: Female  
Ages 0-99

**†Wiatrek, Rebecca L MD**

TEXAS ONCOLOGY PA  
6204 Balcones Drive  
Austin, TX 78731  
**(512) 427-9400**  
Gender: Female  
Ages 0-99

**Williamson, TX****Cedar Park****†Oxner, Christopher R MD**

TEXAS ONCOLOGY PA  
1401 Medical Parkway Suite 200  
Cedar Park, TX 78613  
**(512) 260-6050**  
Gender: Male  
Ages 0-99

**Surgical Physician  
Assistant****Anderson, TX****Palestine****†Walker, Robert D PA-C**

CHRISTUS TRINITY CLINIC  
100 Willow Creek Parkway Suite C  
Palestine, TX 75801  
**(903) 729-5051**  
Gender: Male  
Ages 0-99

**Bowie, TX****Wake Village****†Elliott, Michael C PA-C**

FAMILY MEDICAL GROUP OF  
TEXARKANA  
5212 West 7th Street  
Wake Village, TX 75501  
**(903) 831-6848**  
Gender: Male  
Ages 0-99

**Cherokee, TX****Jacksonville****†Walker, Robert D PA-C**

CHRISTUS TRINITY CLINIC  
203 Nacogdoches Street Suite 350  
Jacksonville, TX 75766  
**(800) 506-8041**  
Gender: Male  
Ages 0-99

**Gregg, TX****Longview****†\*\*\*Malone, Amy J PA-C**

TEXAS ONCOLOGY PA  
1300 North 4th Street  
Longview, TX 75601  
**(903) 757-2122**  
Gender: Female  
Ages 0-99

**†Walker, Robert D PA-C**

CHRISTUS TRINITY CLINIC  
725 North 4th Street  
Longview, TX 75601  
**(903) 525-3300**  
Gender: Male  
Ages 0-99

**Hopkins, TX****Sulphur Springs****†\*\*\*Fuller, Adam M PA-C**

Lone Star Surgery PLLC  
1216 Church Street  
Sulphur Springs, TX 75482  
**(903) 885-2820**  
Gender: Male  
Ages 0-99

**†\*\*\*Fuller, Adam M PA-C**

Lone Star Surgery PLLC  
422 South Hillcrest Drive  
Sulphur Springs, TX 75482  
**(903) 220-0970**  
Gender: Male  
Ages 0-99

**Nueces, TX****Corpus Christi****†Heath, Mallory L PA-C**

SOUTH TEXAS DERMATOLOGY PLLC  
4141 South Staples Street Suite 300  
Corpus Christi, TX 78411  
**(361) 882-5560**  
Gender: Female  
Ages 0-99

**†Pillen, Todd J PA-C**

SOUTH TEXAS DERMATOLGOY PLLC  
4141 South Staples Street Suite 300  
Corpus Christi, TX 78411  
(361) 882-5560  
Gender: Male  
Ages 0-99

**†Pillen, Todd J PA-C**

SOUTH TEXAS DERMATOLGOY PLLC  
5920 Saratoga Boulevard Suite 470  
Corpus Christi, TX 78414  
Gender: Male  
Ages 0-99

**†Skoruppa, Jacob D LSA**

Cutting Edge Surgical  
5929 Brightwood Drive  
Corpus Christi, TX 78414  
(361) 876-6689  
Gender: Male  
Ages 0-99

**Smith, TX****Tyler****†\*\*\*McKelva, Michael A PA-C**

CHRISTUS TRINITY CLINIC  
630 South Fleishel Avenue  
Tyler, TX 75701  
(903) 606-5560  
Gender: Male  
Ages 0-99

**†Walker, Robert D PA-C**

CHRISTUS TRINITY CLINIC  
3414 Golden Road  
Tyler, TX 75701  
(615) 355-3451  
Gender: Male  
Ages 0-99

**†Walker, Robert D PA-C**

CHRISTUS TRINITY CLINIC  
8591 South Broadway Avenue  
Tyler, TX 75703  
(903) 606-8840  
Gender: Male  
Ages 0-99

**†Walker, Robert D PA-C**

CHRISTUS TRINITY CLINIC  
910 East Houston Street Suite 550  
Tyler, TX 75702  
(903) 592-7393  
Gender: Male  
Ages 0-99

**Titus, TX****Mount Pleasant****†Walker, Robert D PA-C**

CHRISTUS TRINITY CLINIC  
2320 Harts Bluff Road  
Mount Pleasant, TX 75455  
(903) 577-2273  
Gender: Male  
Ages 0-99

**Travis, TX****Austin****†Prentice, Stavroula E PA**

TEXAS ONCOLOGY PA  
13915 Burnet Road Suite 100  
Austin, TX 78728  
(512) 220-7002  
Gender: Female  
Ages 0-99

**Therapeutic Radiology  
Victoria, TX****Victoria****†Janssen, David L MD**

CITIZENS MEDICAL PROFESSIONAL  
2701 Hospital Drive Suite 101  
Victoria, TX 77901  
(361) 573-9181  
Gender: Male  
Ages 0-99

**†Janssen, David L MD**

CITIZENS MEDICAL PROFESSIONAL  
2701 Hospital Drive Suite 6  
Victoria, TX 77901  
(361) 573-9181  
Gender: Male  
Ages 0-99

**†Janssen, David L MD**

CITIZENS MEDICAL PROFESSIONAL  
506 East San Antonio Street  
Victoria, TX 77901  
(361) 575-7441  
Gender: Male  
Ages 0-99

**Thoracic Surgery  
(Cardiothoracic Vascular  
Surgery)  
Bexar, TX****San Antonio****†Afolayan, Oluwatobi A MD**

TEXAS ONCOLOGY PA  
11130 Christus Hills Suite 210  
San Antonio, TX 78251  
(210) 245-2000  
Gender: Male  
Ages 0-99

**†Afolayan, Oluwatobi A MD**

TEXAS ONCOLOGY PA  
5206 Research Drive  
San Antonio, TX 78240  
(210) 595-5300  
Gender: Male  
Ages 0-99

**†\*\*\*Magarakis, Michail MD**

J MARK MORALES MD  
2827 Babcock Road  
San Antonio, TX 78229  
(210) 705-6300  
Gender: Male  
Ages 0-99

**†Messner, Gregory N DO**

PHYSICIANS UNITY, PA  
7402 John Smith Drive  
San Antonio, TX 78229  
(210) 817-4848  
Gender: Male  
Ages 0-99

**†Messner, Gregory N DO**

TCVI Associates  
7402 John Smith Drive  
San Antonio, TX 78229  
(210) 817-4848  
Gender: Male  
Ages 0-99

**†\*\*\*Otero, Carmelo MD**

M. REZA MIZANI, M.D., P.A.  
225 East Sonterra Boulevard Suite 209  
San Antonio, TX 78258  
(210) 615-6626  
Gender: Male  
Ages 0-99

**†\*\*\*Otero, Carmelo MD**

M. REZA MIZANI, M.D., P.A.  
315 North San Saba Suite 102  
San Antonio, TX 78207  
(210) 277-1418  
Gender: Male  
Ages 0-99

**Bowie, TX****Texarkana****†\*\*\*Baptiste, Reginald C MD**

CHRISTUS TRINITY CLINIC  
2604 Saint Michael Drive Suite 425  
Texarkana, TX 75503  
(903) 614-5600  
Gender: Male  
Ages 0-99

**†\*\*\*Hoang, Thomas T MD**

CHRISTUS TRINITY CLINIC  
2604 Saint Michael Drive Suite 425  
Texarkana, TX 75503  
(903) 614-5600  
Gender: Male  
Ages 18-99

**Cameron, TX****Brownsville****†\*\*\*Hamner, Lawrence R MD**

J MARK MORALES MD  
110 Plaza Santa Rosa  
Brownsville, TX 78520  
(361) 854-0201  
Gender: Male  
Ages 17-99

**Harlingen****†\*\*\*Hamner, Lawrence R MD**

J MARK MORALES MD  
512 Victoria Lane Suite 16  
Harlingen, TX 78550  
(361) 854-0201  
Gender: Male  
Ages 17-99

## Camp, TX

### Pittsburg

†**Messner, Gregory N DO**  
PHYSICIANS UNITY, PA  
2701 US Highway 271 North  
Pittsburg, TX 75686  
(903) 946-5000  
Gender: Male  
Ages 0-99

†**Messner, Gregory N DO**  
TCVI Associates  
2701 US Highway 271 North  
Pittsburg, TX 75686  
(903) 946-5000  
Gender: Male  
Ages 0-99

## Cherokee, TX

### Jacksonville

†**Caccitolo, James A MD**  
CHRISTUS TRINITY CLINIC  
2026 South Jackson Street  
Jacksonville, TX 75766  
(903) 541-4500  
Gender: Male  
Ages 0-99

## Comal, TX

### New Braunfels

†**Hamner, Lawrence R MD**  
J MARK MORALES MD  
600 North Union Avenue  
New Braunfels, TX 78130  
(830) 606-9111  
Gender: Male  
Ages 17-99

†**Hyde, Brannon R MD**  
CHRISTUS TRINITY CLINIC  
1925 State Highway 46 West  
New Braunfels, TX 78132  
(830) 643-7000  
Gender: Male  
Ages 0-99

†**Hyde, Brannon R MD**  
CHRISTUS TRINITY CLINIC  
774 Landa Street  
New Braunfels, TX 78130  
(830) 625-0305  
Gender: Male  
Ages 0-99

## Fort Bend, TX

### Sugar Land

†**Katsigiannis, Christos A MD**  
NIRP CORPUS CHRISTI PLLC  
7616 Branford Place Suite 140  
Sugar Land, TX 77479  
(281) 888-8999  
Gender: Male  
Ages 0-99

†**Katsigiannis, Christos A MD**  
NIRP Sugar Land PLLC  
7616 Branford Place Suite 140  
Sugar Land, TX 77479  
(281) 888-8999  
Gender: Male  
Ages 0-99

## Gregg, TX

### Longview

†**Akvan, Shahab MD**  
CHRISTUS TRINITY CLINIC  
703 East Marshall Avenue Suite 5008  
Longview, TX 75601  
(903) 315-4880  
Gender: Male  
Ages 0-99

†**Bryant, Kayla M AGACNP-BC**  
CHRISTUS TRINITY CLINIC  
705 East Marshall Avenue Suite 5001  
Longview, TX 75601  
(903) 315-2777  
Gender: Female  
Ages 0-99

†**Chastain, Oscar J MD**  
CHRISTUS TRINITY CLINIC  
703 East Marshall Avenue Suite 5008  
Longview, TX 75601  
(903) 315-4880  
Gender: Male  
Ages 0-99

†**Chastain, Oscar J MD**  
CHRISTUS TRINITY CLINIC  
707 East Marshall Avenue  
Longview, TX 75601  
(903) 315-4880  
Gender: Male  
Ages 0-99

†**Cohen, Mabelle H MD**  
CHRISTUS TRINITY CLINIC  
707 East Marshall Avenue  
Longview, TX 75601  
(903) 315-4880  
Gender: Female  
Ages 0-99

†**Garcia, Lisardo MD**  
CHRISTUS TRINITY CLINIC  
700 East Marshall Avenue  
Longview, TX 75601  
(903) 315-2000  
Gender: Male  
Ages 0-99

†**Garcia, Lisardo MD**  
CHRISTUS TRINITY CLINIC  
707 East Marshall Avenue  
Longview, TX 75601  
(903) 315-5400  
Gender: Male  
Ages 0-99

†**Siegenthaler, Michael P MD**  
CHRISTUS TRINITY CLINIC  
705 East Marshall Avenue Suite 5001  
Longview, TX 75601  
(903) 315-2777  
Gender: Male  
Ages 0-99

†**Siegenthaler, Michael P MD**  
CHRISTUS TRINITY CLINIC  
707 East Marshall Avenue  
Longview, TX 75601  
(903) 315-4880  
Gender: Male  
Ages 0-99

## Guadalupe, TX

### Sequin

†**Messner, Gregory N DO**  
PHYSICIANS UNITY, PA  
1255 Ashby Street Suite A  
Sequin, TX 78155  
(830) 590-8049  
Gender: Male  
Ages 0-99

†**Messner, Gregory N DO**  
TCVI Associates  
1255 Ashby Street Suite A  
Sequin, TX 78155  
(830) 590-8049  
Gender: Male  
Ages 0-99

## Harris, TX

### Webster

†**Korb, Melissa L MD**  
TEXAS ONCOLOGY PA  
400 West Medical Center Boulevard  
Suite 205  
Webster, TX 77598  
(832) 932-1720  
Gender: Female  
Ages 0-99

†**Korb, Melissa L MD**  
TEXAS ONCOLOGY PA  
501 West Medical Center Boulevard  
Webster, TX 77598  
(281) 332-7505  
Gender: Female  
Ages 0-99

## Hidalgo, TX

### Mcallen

†**Hamner, Lawrence R MD**  
J MARK MORALES MD  
110 East Savannah Avenue Building A  
Mcallen, TX 78503  
(361) 854-0201  
Gender: Male  
Ages 17-99

## Jefferson, TX

### Beaumont

†**Myrick, Terry W MD**  
ASSOC CARDIOVASCULAR  
THORACIC SURGEONS  
755 North 11th Street Suite P2240  
Beaumont, TX 77702  
(409) 899-4747  
Gender: Male  
Ages 0-99

†**Oszczakiewicz, Michael T MD**  
ASSOC CARDIOVASCULAR  
THORACIC SURGEONS  
755 North 11th Street Suite P2240  
Beaumont, TX 77702  
(409) 899-4747  
Gender: Male  
Ages 0-99

## Nueces, TX

### Corpus Christi

†**Alonso, Javier MD**  
JAVIER ALONSO MD  
5242 Holly Road  
Corpus Christi, TX 78411  
(361) 991-6611  
Gender: Male  
Ages 0-99

†**Bielefeld, Mark R MD**  
J MARK MORALES MD  
1224 3rd Street Suite 1  
Corpus Christi, TX 78404  
(361) 854-0201  
Gender: Male  
Ages 0-99

†**Bielefeld, Mark R MD**  
J MARK MORALES MD  
7101 South Padre Island Drive  
Corpus Christi, TX 78412  
(361) 761-1000  
Gender: Male  
Ages 0-99

†**Cruzzavala, Jose L MD**  
J MARK MORALES MD  
1224 3rd Street Suite 1  
Corpus Christi, TX 78404  
(361) 854-0201  
Gender: Male  
Ages 0-17

†**Hamner, Lawrence R MD**  
J MARK MORALES MD  
1224 3rd Street Suite 1  
Corpus Christi, TX 78404  
(361) 854-0201  
Gender: Male  
Ages 17-99

†**Magarakis, Michail MD**  
J MARK MORALES MD  
1224 3rd Street Suite 1  
Corpus Christi, TX 78404  
(361) 854-0201  
Gender: Male  
Ages 0-99

†**Magarakis, Michail MD**  
J MARK MORALES MD  
7101 South Padre Island Drive  
Corpus Christi, TX 78412  
(361) 761-1000  
Gender: Male  
Ages 0-99

†**Messner, Gregory N DO**  
PHYSICIANS UNITY, PA  
1533 5th Street Suite B  
Corpus Christi, TX 78404  
(361) 266-2233  
Gender: Male  
Ages 0-99

†**Messner, Gregory N DO**  
TCVI Associates  
1533 5th Street Suite B  
Corpus Christi, TX 78404  
(361) 266-2233  
Gender: Male  
Ages 0-99

†**Misick, Lofton N MD**  
Bay Cardiovascular Surgery  
1224 3rd Street Suite 1  
Corpus Christi, TX 78404  
(361) 854-0201  
Gender: Male  
Ages 0-99

†**Misick, Lofton N MD**  
Bay Cardiovascular Surgery  
5802 Saratoga Boulevard Suite 306  
Corpus Christi, TX 78414  
(361) 880-8322  
Gender: Male  
Ages 0-99

†**Misick, Lofton N MD**  
Bay Cardiovascular Surgery  
600 Elizabeth Street  
Corpus Christi, TX 78404  
(361) 881-3000  
Gender: Male  
Ages 0-99

†**Misick, Lofton N MD**  
Bay Cardiovascular Surgery  
819 Ayers Street  
Corpus Christi, TX 78404  
(361) 761-8610  
Gender: Male  
Ages 0-99

†**Misick, Lofton N MD**  
DIALYSIS ACCESS CENTER LLP  
1224 3rd Street Suite 1  
Corpus Christi, TX 78404  
(361) 854-0201  
Gender: Male  
Ages 0-99

†**Misick, Lofton N MD**  
DIALYSIS ACCESS CENTER LLP  
5802 Saratoga Boulevard Suite 306  
Corpus Christi, TX 78414  
(361) 880-8322  
Gender: Male  
Ages 0-99

†**Misick, Lofton N MD**  
DIALYSIS ACCESS CENTER LLP  
600 Elizabeth Street  
Corpus Christi, TX 78404  
(361) 881-3000  
Gender: Male  
Ages 0-99

†**Misick, Lofton N MD**  
DIALYSIS ACCESS CENTER LLP  
819 Ayers Street  
Corpus Christi, TX 78404  
(361) 761-8610  
Gender: Male  
Ages 0-99

†**Misick, Lofton N MD**  
J MARK MORALES MD  
1224 3rd Street Suite 1  
Corpus Christi, TX 78404  
(361) 854-0201  
Gender: Male  
Ages 0-99

†**Misick, Lofton N MD**  
J MARK MORALES MD  
5802 Saratoga Boulevard Suite 306  
Corpus Christi, TX 78414  
(361) 880-8322  
Gender: Male  
Ages 0-99

†**Misick, Lofton N MD**  
J MARK MORALES MD  
600 Elizabeth Street  
Corpus Christi, TX 78404  
(361) 881-3000  
Gender: Male  
Ages 0-99

†**Morales, John M MD**  
J MARK MORALES MD  
1224 3rd Street Suite 1  
Corpus Christi, TX 78404  
(361) 854-0201  
Gender: Male  
Ages 0-99

†**Percival, Thomas J MD**  
J MARK MORALES MD  
1224 3rd Street Suite 1  
Corpus Christi, TX 78404  
(361) 854-0201  
Gender: Male  
Ages 0-99

## Smith, TX

### Tyler

†**Baker, E J MD**  
CHRISTUS TRINITY CLINIC  
703 South Fleishel Avenue Suite 5000  
Tyler, TX 75701  
(903) 525-2992  
Gender: Male  
Ages 0-99

†\*\*\***Caccitolo, James A MD**  
CHRISTUS TRINITY CLINIC  
1783 Troup Highway  
Tyler, TX 75701  
(903) 595-2283  
Gender: Male  
Ages 0-99

†\*\*\***Caccitolo, James A MD**  
CHRISTUS TRINITY CLINIC  
703 South Fleishel Avenue Suite 5000  
Tyler, TX 75701  
(903) 606-7525  
Gender: Male  
Ages 0-99

†\*\*\***Caccitolo, James A MD**  
CHRISTUS TRINITY CLINIC  
800 East Dawson Street  
Tyler, TX 75701  
(903) 593-8441  
Gender: Male  
Ages 0-99

†\*\*\***Caccitolo, James A MD**  
CHRISTUS TRINITY CLINIC  
8591 South Broadway Avenue  
Tyler, TX 75703  
(903) 606-8840  
Gender: Male  
Ages 0-99

†\*\*\***Caccitolo, James A MD**  
MOTHER FRANCES HOSPITAL  
REGIONAL HEALTH CARE CENTER  
1783 Troup Highway  
Tyler, TX 75701  
(903) 595-2283  
Gender: Male  
Ages 0-99

†\*\*\***Caccitolo, James A MD**  
MOTHER FRANCES HOSPITAL  
REGIONAL HEALTH CARE CENTER  
703 South Fleishel Avenue Suite 5000  
Tyler, TX 75701  
(903) 606-7525  
Gender: Male  
Ages 0-99

†\*\*\***Chastain, Oscar J MD**  
CHRISTUS TRINITY CLINIC  
8591 South Broadway Avenue  
Tyler, TX 75703  
(903) 606-8840  
Gender: Male  
Ages 0-99

†**Nguyen, Hiep C MD**  
CHRISTUS TRINITY CLINIC  
8591 South Broadway Avenue  
Tyler, TX 75703  
(903) 606-8840  
Gender: Male  
Ages 0-99

†\*\*\***Turner, William F MD**  
CHRISTUS TRINITY CLINIC  
703 South Fleishel Avenue Suite 5000  
Tyler, TX 75701  
(903) 525-2992  
Gender: Male  
Ages 0-99

## Victoria, TX

### Victoria

†**Knight, James A MD**  
CITIZENS MEDICAL PROFESSIONAL  
2700 Citizens Plaza Suite 300  
Victoria, TX 77901  
(361) 573-0756  
Gender: Male  
Ages 0-99

†**Knight, James A MD**  
CITIZENS MEDICAL PROFESSIONAL  
2701 Hospital Drive  
Victoria, TX 77901  
(361) 573-9181  
Gender: Male  
Ages 0-99

## Transplant Hepatology Smith, TX

### Tyler

†**Mubarak, Abdullah MD**  
CHRISTUS TRINITY CLINIC  
910 East Houston Street Suite 550  
Tyler, TX 75702  
(903) 606-8718  
Gender: Male  
Ages 17-99

## Transplant Surgery Bexar, TX

### San Antonio

†\*\*\***Bathla, Lokesh MD**  
TEXAS ONCOLOGY PA  
5206 Research Drive  
San Antonio, TX 78240  
(210) 595-5300  
Gender: Female  
Ages 0-99

## Trauma Surgery Nueces, TX

### Corpus Christi

†\*\*\***McMillan, Lacey MD**  
CHRISTUS TRINITY CLINIC  
7101 South Padre Island Drive  
Corpus Christi, TX 78412  
(832) 655-4141  
Gender: Female  
Ages 0-99

## Smith, TX

### Tyler

†\*\*\***Applebaum, Bruce J MD**  
CHRISTUS TRINITY CLINIC  
630 South Fleishel Avenue  
Tyler, TX 75701  
(903) 606-5560  
Gender: Male  
Ages 0-99

†\*\*\***George, Mitchell J MD**  
CHRISTUS TRINITY CLINIC  
619 South Fleishel Avenue Suite 203  
Tyler, TX 75701  
(903) 606-2299  
Gender: Male  
Ages 0-99

†\*\*\***Love, Joseph D DO**  
CHRISTUS TRINITY CLINIC  
630 South Fleishel Avenue  
Tyler, TX 75701  
(903) 606-5560  
Gender: Male  
Ages 0-99

†\*\*\***McMillan, Lacey MD**  
CHRISTUS TRINITY CLINIC  
630 South Fleishel Avenue  
Tyler, TX 75701  
(903) 606-5560  
Gender: Female  
Ages 0-99

†**Mwanza, Daniel DO**  
CHRISTUS TRINITY CLINIC  
630 South Fleishel Avenue  
Tyler, TX 75701  
(903) 606-5560  
Gender: Male  
Ages 0-99

†\*\*\***Robertson, Theresa E MD**  
CHRISTUS TRINITY CLINIC  
630 South Fleishel Avenue  
Tyler, TX 75701  
(903) 606-5560  
Gender: Female  
Ages 0-99

## Undersea & Hyperbaric Medicine Bexar, TX

### San Antonio

†\*\*\***Butter, Robert D DO**  
PHYSICIANS UNITY, PA  
11212 State Highway 151 Suite 300  
San Antonio, TX 78251  
(210) 703-8454  
Gender: Male  
Ages 18-99

†\*\*\***Butter, Robert D DO**  
PHYSICIANS UNITY, PA  
2833 Babcock Road Suite 110  
San Antonio, TX 78229  
(210) 705-5030  
Gender: Male  
Ages 18-99



## Dallas, TX

### Irving

#### †Banaag, Liza D MD

Vohra Post Acute Care Physicians Of Texas PLLC  
545 East John Carpenter Freeway Suite 300  
Irving, TX 75062  
**(954) 399-4646**  
Gender: Female  
Ages 0-99

#### †Midgley, Philip G DO

Vohra Post Acute Care Physicians Of Texas PLLC  
545 East John Carpenter Freeway Suite 300  
Irving, TX 75062  
**(954) 399-4646**  
Gender: Male  
Ages 0-99

## Williamson, TX

### Cedar Park

#### †Akin, Angela R DO

HEALOGICS SPECIALTY PHYSICIANS OF TEXAS, PLLC  
801 East Whitestone Boulevard  
Cedar Park, TX 78613  
**(512) 259-1964**  
Gender: Female  
Ages 0-99

## Urgent Care Center Bexar, TX

### San Antonio

#### †\*\*\*Patterson, Letisha N PA

CHRISTUS TRINITY CLINIC  
11823 Culebra Road Suite 105  
San Antonio, TX 78253  
**(210) 598-1517**  
Gender: Female  
Ages 0-99

#### †\*\*\*Patterson, Letisha N PA

CHRISTUS TRINITY CLINIC  
902 Bandera Road  
San Antonio, TX 78228  
Gender: Female  
Ages 0-99

## Comal, TX

### New Braunfels

#### †\*\*\*Patterson, Letisha N PA

CHRISTUS TRINITY CLINIC  
1659 Highway 46 West Suite 160  
New Braunfels, TX 78132  
**(830) 387-4991**  
Gender: Female  
Ages 0-99

## Urology

## Aransas, TX

### Rockport

#### †\*\*\*Brehm, Norbert C MD

CORPUS CHRISTI UROLOGY GROUP PLLC  
700 East Mimosa Street  
Rockport, TX 78382  
**(361) 884-6381**  
Gender: Male  
Ages 0-99

#### †\*\*\*Fisher, Jason D DO

CORPUS CHRISTI UROLOGY GROUP PLLC  
700 East Mimosa Street  
Rockport, TX 78382  
**(361) 884-6381**  
Gender: Male  
Ages 17-99

#### †\*\*\*Ghaffary, Cameron K MD

CORPUS CHRISTI UROLOGY GROUP PLLC  
700 East Mimosa Street  
Rockport, TX 78382  
**(361) 884-6381**  
Gender: Male  
Ages 0-99

#### †\*\*\*May, Robert A MD

CORPUS CHRISTI UROLOGY GROUP PLLC  
700 East Mimosa Street  
Rockport, TX 78382  
**(361) 884-6381**  
Gender: Male  
Ages 0-99

#### †\*\*\*Naismith, Robert A MD

CORPUS CHRISTI UROLOGY GROUP PLLC  
700 East Mimosa Street  
Rockport, TX 78382  
**(361) 884-6381**  
Gender: Male  
Ages 0-99

#### †\*\*\*Nisbet, Alan A MD

CORPUS CHRISTI UROLOGY GROUP PLLC  
700 East Mimosa Street  
Rockport, TX 78382  
**(361) 884-6381**  
Gender: Male  
Ages 0-99

#### †\*\*\*Rivero, Jesus R MD

CORPUS CHRISTI UROLOGY GROUP PLLC  
700 East Mimosa Street  
Rockport, TX 78382  
**(361) 884-6381**  
Gender: Male  
Ages 0-99

## Bee, TX

### Beeville

#### †\*\*\*Brehm, Norbert C MD

CORPUS CHRISTI UROLOGY GROUP PLLC  
301 South Hillside Drive Suite 9  
Beeville, TX 78102  
**(361) 884-6381**  
Gender: Male  
Ages 0-99

#### †\*\*\*Fisher, Jason D DO

CORPUS CHRISTI UROLOGY GROUP PLLC  
301 South Hillside Drive Suite 9  
Beeville, TX 78102  
**(361) 884-6381**  
Gender: Male  
Ages 17-99

#### †\*\*\*Ghaffary, Cameron K MD

CORPUS CHRISTI UROLOGY GROUP PLLC  
301 South Hillside Drive Suite 9  
Beeville, TX 78102  
**(361) 884-6381**  
Gender: Male  
Ages 0-99

#### †\*\*\*May, Robert A MD

CORPUS CHRISTI UROLOGY GROUP PLLC  
301 South Hillside Drive Suite 9  
Beeville, TX 78102  
**(361) 884-6381**  
Gender: Male  
Ages 0-99

#### †\*\*\*Naismith, Robert A MD

CORPUS CHRISTI UROLOGY GROUP PLLC  
301 South Hillside Drive Suite 9  
Beeville, TX 78102  
**(361) 884-6381**  
Gender: Male  
Ages 0-99

#### †\*\*\*Nisbet, Alan A MD

CORPUS CHRISTI UROLOGY GROUP PLLC  
301 South Hillside Drive Suite 9  
Beeville, TX 78102  
**(361) 884-6381**  
Gender: Male  
Ages 0-99

#### †\*\*\*Rivero, Jesus R MD

CORPUS CHRISTI UROLOGY GROUP PLLC  
301 South Hillside Drive Suite 9  
Beeville, TX 78102  
**(361) 884-6381**  
Gender: Male  
Ages 0-99

**Live Oak**

†\*\*\***Cockerill, Patrick A MD**  
UROLOGY SAN ANTONIO P A  
12709 Toepperwein Road Suite 206  
Live Oak, TX 78233  
**(210) 564-8000**  
Gender: Male  
Ages 0-99

†\*\*\***Favazza, Terence MD**  
UROLOGY SAN ANTONIO P A  
12709 Toepperwein Road Suite 206  
Live Oak, TX 78233  
Gender: Male  
Ages 18-99

**San Antonio**

†\*\*\***Barney, Shane MD**  
Texas Urology Group PA  
2833 Babcock Road Suite 212  
San Antonio, TX 78229  
**(210) 267-1709**  
Gender: Male  
Ages 18-99

†**Brockway, William J MD**  
UROLOGY SAN ANTONIO P A  
7909 Fredericksburg Road Suite 110  
San Antonio, TX 78229  
**(210) 641-4544**  
Gender: Male  
Ages 0-99

†\*\*\***Cantrill, Christopher H MD**  
UROLOGY SAN ANTONIO P A  
7909 Fredericksburg Road Suite 120  
San Antonio, TX 78229  
**(210) 614-4544**  
Gender: Male  
Ages 18-99

†**Case, John R MD**  
UROLOGY SAN ANTONIO P A  
18915 Meisner Drive  
San Antonio, TX 78258  
**(210) 582-5505**  
Gender: Male  
Ages 18-99

†\*\*\***Cockerill, Katherine J MD**  
UROLOGY SAN ANTONIO P A  
18915 Meisner Drive  
San Antonio, TX 78258  
**(210) 582-5505**  
Gender: Female  
Ages 18-99

†\*\*\***De la Cerda, Jose MD**  
UROLOGY SAN ANTONIO P A  
3327 Research Plaza Suite 403  
San Antonio, TX 78235  
**(210) 337-6228**  
Gender: Male  
Ages 18-99

†**Enemoh, Austin G MD**  
UROLOGY SAN ANTONIO P A  
7909 Fredericksburg Road Suite 110  
San Antonio, TX 78229  
**(210) 641-4544**  
Gender: Male  
Ages 0-99

†\*\*\***Garcia-Gil, Maurilio MD**  
UROLOGY SAN ANTONIO P A  
1303 McCullough Avenue Suite 270  
San Antonio, TX 78212  
**(210) 731-2050**  
Gender: Male  
Ages 18-99

†**Graham, Christopher W MD**  
UROLOGY SAN ANTONIO P A  
18915 Meisner Drive  
San Antonio, TX 78258  
**(210) 582-5505**  
Gender: Male  
Ages 18-99

†**Graham, Christopher W MD**  
UROLOGY SAN ANTONIO P A  
7909 Fredericksburg Road Suite 210  
San Antonio, TX 78229  
**(210) 499-5158**  
Gender: Male  
Ages 18-99

**Hakim, Samuel MD**  
Urology San Antonio, PA  
10431 State Highway 151  
San Antonio, TX 78251  
**(210) 521-7333**  
Gender: Male  
Ages 18-99

†\*\*\***Harmon, William J MD**  
UROLOGY SAN ANTONIO P A  
7909 Fredericksburg Road Suite 135  
San Antonio, TX 78229  
**(210) 614-4544**  
Gender: Male  
Ages 18-99

†\*\*\***Hofer, Matthias D MD**  
UROLOGY SAN ANTONIO P A  
18915 Meisner Drive  
San Antonio, TX 78258  
**(210) 582-5505**  
Gender: Male  
Ages 18-99

†**Hudnall, Clayton H MD**  
UROLOGY SAN ANTONIO P A  
7909 Fredericksburg Road Suite 125  
San Antonio, TX 78229  
**(210) 614-4544**  
Gender: Male  
Ages 18-99

†\*\*\***James, Andrew C MD**  
Texas Urology Group PA  
2833 Babcock Road Suite 212  
San Antonio, TX 78229  
**(210) 267-1709**  
Gender: Male  
Ages 18-99

†**Kehoe, John E MD**  
UROLOGY SAN ANTONIO P A  
7909 Fredericksburg Road Suite 110  
San Antonio, TX 78229  
**(210) 641-4544**  
Gender: Male  
Ages 0-99

†\*\*\***Meissner, Kurt G MD**  
UROLOGY SAN ANTONIO P A  
7909 Fredericksburg Road Suite 135  
San Antonio, TX 78229  
**(210) 614-4544**  
Gender: Male  
Ages 18-99

†\*\*\***Rogers, Matthew D MD**  
UROLOGY SAN ANTONIO P A  
1303 McCullough Avenue Suite 270  
San Antonio, TX 78212  
**(210) 731-2050**  
Gender: Male  
Ages 18-99

†**Russell, Douglas DO**  
UROLOGY SAN ANTONIO P A  
3327 Research Plaza Suite 403  
San Antonio, TX 78235  
**(210) 582-5505**  
Gender: Male  
Ages 18-99

†\*\*\***Stallman, Kenneth J MD**  
UROLOGY SAN ANTONIO P A  
7909 Fredericksburg Road Suite 125  
San Antonio, TX 78229  
**(210) 614-4544**  
Gender: Male  
Ages 18-99

**Talamini, Susan M MD**  
UROLOGY SAN ANTONIO P A  
7909 Fredericksburg Road Suite 120  
San Antonio, TX 78229  
**(210) 614-4544**  
Gender: Female  
Ages 18-99

†\*\*\***Thompson, Ian M MBA, MD**  
Texas Urology Group PA  
2833 Babcock Road Suite 212  
San Antonio, TX 78229  
**(210) 267-1709**  
Gender: Male  
Ages 18-99

†\*\*\***Vassar, George J MD**  
UROLOGY SAN ANTONIO P A  
18915 Meisner Drive  
San Antonio, TX 78258  
**(210) 614-4544**  
Gender: Male  
Ages 18-99

†\*\*\***Weld, Kyle J MD**  
UROLOGY SAN ANTONIO P A  
10431 State Highway 151  
San Antonio, TX 78251  
**(210) 521-7333**  
Gender: Male  
Ages 18-99

†\*\*\***White, Michael A DO**  
UROLOGY SAN ANTONIO P A  
18915 Meisner Drive  
San Antonio, TX 78258  
**(210) 614-4544**  
Gender: Male  
Ages 18-99

## Bowie, TX

### Texarkana

†\*\*\*Klein, Cordell L MD

Collom & Carney Clinic Association  
1902 Moores Lane

Texarkana, TX 75503

(903) 614-3850

Gender: Male

Ages 0-99

†\*\*\*Liang, Jessie MD

Collom & Carney Clinic Association  
1902 Moores Lane

Texarkana, TX 75503

(903) 614-3850

Gender: Female

Ages 0-99

†\*\*\*Liang, Jessie MD

Collom & Carney Clinic Association  
5002 Cowhorn Creek Road

Texarkana, TX 75503

(903) 614-3000

Gender: Female

Ages 0-99

†Payne, Christopher T MD

Collom & Carney Clinic Association  
1902 Moores Lane

Texarkana, TX 75503

(903) 614-3850

Gender: Male

Ages 0-99

†\*\*\*Pickelman, Jason T MD

Collom & Carney Clinic Association  
1902 Moores Lane

Texarkana, TX 75503

(903) 614-3850

Gender: Male

Ages 0-99

## Cherokee, TX

### Jacksonville

†Wegener, Allen C MD

CHRISTUS TRINITY CLINIC  
2026 South Jackson Street

Jacksonville, TX 75766

(903) 586-5678

Gender: Male

Ages 0-99

## Collin, TX

### Mckinney

†Hegde, Huang T MD

TEXAS ONCOLOGY PA  
5236 West University Drive Suite 4500

Mckinney, TX 75071

(972) 596-6733

Gender: Female

Ages 0-99

### Plano

†Hegde, Huang T MD

TEXAS ONCOLOGY PA  
4708 Alliance Boulevard Suite 650

Plano, TX 75093

(972) 403-5425

Gender: Female

Ages 0-99

†Johnston, Margarita R MD

TEXAS ONCOLOGY PA  
4708 Alliance Boulevard Suite 650

Plano, TX 75093

(972) 403-5425

Gender: Female

Ages 0-99

†Syed, Nabeel H MD

TEXAS ONCOLOGY PA  
4708 Alliance Boulevard Suite 650

Plano, TX 75093

(972) 403-5425

Gender: Male

Ages 0-99

## Comal, TX

### New Braunfels

†\*\*\*Cockerill, Katherine J MD

UROLOGY SAN ANTONIO P A  
2020 Sundance Parkway Suite A2

New Braunfels, TX 78130

(830) 240-2115

Gender: Female

Ages 18-99

†\*\*\*Cockerill, Patrick A MD

UROLOGY SAN ANTONIO P A  
2020 Sundance Parkway Suite A2

New Braunfels, TX 78130

(830) 240-2115

Gender: Male

Ages 0-99

## Dallas, TX

### Dallas

†Acharya, Sujeet S MD

TEXAS ONCOLOGY PA  
1411 North Beckley Avenue Suite 464

Dallas, TX 75203

(214) 948-3101

Gender: Male

Ages 0-99

†Jain, Siddharth G MD

TEXAS ONCOLOGY PA  
1411 North Beckley Avenue Suite 464

Dallas, TX 75203

(214) 948-3101

Gender: Male

Ages 0-99

†Johnston, Margarita R MD

TEXAS ONCOLOGY PA  
7777 Forest Lane Suite C618

Dallas, TX 75230

(972) 566-5400

Gender: Female

Ages 0-99

†Kotamarti, Srinath MD

TEXAS ONCOLOGY PA  
1411 North Beckley Avenue Suite 464

Dallas, TX 75203

(214) 948-3101

Gender: Male

Ages 0-99

†Syed, Nabeel H MD

TEXAS ONCOLOGY PA  
7777 Forest Lane Suite C618

Dallas, TX 75230

(972) 566-5400

Gender: Male

Ages 0-99

†Toubin, Jeffrey C MD

TEXAS ONCOLOGY PA  
1411 North Beckley Avenue Suite 464

Dallas, TX 75203

(214) 948-3101

Gender: Male

Ages 0-99

### Desoto

†Acharya, Sujeet S MD

TEXAS ONCOLOGY PA  
2705 Prince George Avenue

Desoto, TX 75115

(972) 780-0480

Gender: Male

Ages 0-99

†Jain, Siddharth G MD

TEXAS ONCOLOGY PA  
2705 Prince George Avenue

Desoto, TX 75115

(972) 780-0480

Gender: Male

Ages 0-99

†Kotamarti, Srinath MD

TEXAS ONCOLOGY PA  
2705 Prince George Avenue

Desoto, TX 75115

(972) 780-0480

Gender: Male

Ages 0-99

†Toubin, Jeffrey C MD

TEXAS ONCOLOGY PA  
2705 Prince George Avenue

Desoto, TX 75115

(972) 780-0480

Gender: Male

Ages 0-99

†Van Horn, Allan C MD

TEXAS ONCOLOGY PA  
2705 Prince George Avenue

Desoto, TX 75115

(972) 780-0480

Gender: Male

Ages 0-99

## Ellis, TX

### Midlothian

†Van Horn, Allan C MD

TEXAS ONCOLOGY PA  
2220 Bryan Place Suite 104

Midlothian, TX 76065

(972) 780-0480

Gender: Male

Ages 0-99

## Gregg, TX

### Longview

†\*\*\*Bradley, Paul R MD  
CHRISTUS TRINITY CLINIC  
703 East Marshall Avenue Suite 4002  
Longview, TX 75601  
(903) 315-4455  
Gender: Male  
Ages 0-99

†\*\*\*Bradley, Paul R MD  
CHRISTUS TRINITY CLINIC  
703 East Marshall Avenue Suite 5007  
Longview, TX 75601  
(903) 315-4455  
Gender: Male  
Ages 0-99

†\*\*\*Bradley, Paul R MD  
Paul Bradley MD PLLC  
703 East Marshall Avenue Suite 4002  
Longview, TX 75601  
(903) 315-4455  
Gender: Male  
Ages 18-99

†\*\*\*Bradley, Paul R MD  
Paul Bradley MD PLLC  
703 East Marshall Avenue Suite 5007  
Longview, TX 75601  
(903) 315-4455  
Gender: Male  
Ages 18-99

†Edwards, Gregory A MD  
TEXAS ONCOLOGY PA  
802 Medical Drive Suite 400  
Longview, TX 75605  
(903) 757-7871  
Gender: Male  
Ages 0-99

†Erickstad, Landon T MD  
TEXAS ONCOLOGY PA  
802 Medical Drive Suite 400  
Longview, TX 75605  
(903) 757-7871  
Gender: Male  
Ages 0-99

†Erickstad, Mark D MD  
TEXAS ONCOLOGY PA  
802 Medical Drive Suite 400  
Longview, TX 75605  
(903) 757-7871  
Gender: Male  
Ages 0-99

†\*\*\*Frederick, Robert W MD  
CHRISTUS TRINITY CLINIC  
703 East Marshall Avenue Suite 5007  
Longview, TX 75601  
(903) 315-4455  
Gender: Male  
Ages 0-99

†Torres, Harrison W MD  
CHRISTUS TRINITY CLINIC  
703 East Marshall Avenue Suite 5007  
Longview, TX 75601  
(903) 315-4455  
Gender: Male  
Ages 0-99

†Williams, Paul B MD  
TEXAS ONCOLOGY PA  
802 Medical Drive Suite 400  
Longview, TX 75605  
(903) 757-7871  
Gender: Male  
Ages 0-99

## Harris, TX

### Houston

†Mercado, Miguel A MD  
TEXAS ONCOLOGY PA  
13215 Dotson Road Suite 170B  
Houston, TX 77070  
(281) 351-5174  
Gender: Male  
Ages 0-99

†Sanchez, Edward J MD  
TEXAS ONCOLOGY PA  
13215 Dotson Road Suite 170B  
Houston, TX 77070  
(281) 351-5174  
Gender: Male  
Ages 0-99

†Schraudenbach, Penner T MD  
TEXAS ONCOLOGY PA  
13215 Dotson Road Suite 170B  
Houston, TX 77070  
(281) 351-5174  
Gender: Male  
Ages 0-99

†Sukin, Steven W MD  
TEXAS ONCOLOGY PA  
13215 Dotson Road Suite 170B  
Houston, TX 77070  
(281) 351-5174  
Gender: Male  
Ages 0-99

### Tomball

†Mercado, Miguel A MD  
TEXAS ONCOLOGY PA  
506 Graham Drive Suite 150  
Tomball, TX 77375  
(281) 351-5174  
Gender: Male  
Ages 0-99

†Sanchez, Edward J MD  
TEXAS ONCOLOGY PA  
506 Graham Drive Suite 150  
Tomball, TX 77375  
(281) 351-5174  
Gender: Male  
Ages 0-99

†Schraudenbach, Penner T MD  
TEXAS ONCOLOGY PA  
506 Graham Drive Suite 150  
Tomball, TX 77375  
(281) 351-5174  
Gender: Male  
Ages 0-99

†Sukin, Steven W MD  
TEXAS ONCOLOGY PA  
506 Graham Drive Suite 150  
Tomball, TX 77375  
(281) 351-5174  
Gender: Male  
Ages 0-99

### Webster

†Dafashy, Tamer MD  
TEXAS ONCOLOGY PA  
150 East Medical Center Boulevard  
Suite C  
Webster, TX 77598  
(281) 316-4978  
Gender: Male  
Ages 0-99

†Hackney, Jeromy T MD  
TEXAS ONCOLOGY PA  
150 East Medical Center Boulevard  
Suite C  
Webster, TX 77598  
(281) 316-4978  
Gender: Male  
Ages 0-99

## Hood, TX

### Granbury

†Buchanan, Christopher T MD  
TEXAS ONCOLOGY PA  
1209 Medical Plaza Court  
Granbury, TX 76048  
(817) 784-8268  
Gender: Male  
Ages 0-99

## Hopkins, TX

### Sulphur Springs

†\*\*\*Ost, Loren B MD  
CHRISTUS TRINITY CLINIC  
113 Airport Road Suite 302  
Sulphur Springs, TX 75482  
(903) 439-6500  
Gender: Male  
Ages 0-99

## Jackson, TX

### Edna

†New, Aaron R MD  
CITIZENS MEDICAL PROFESSIONAL  
1013A South Wells Street Suite 400  
Edna, TX 77957  
(361) 782-7800  
Gender: Male  
Ages 0-99

## Jasper, TX

### Jasper

†\*\*\*Henderson, John A MD  
CHRISTUS TRINITY CLINIC  
2014 South Wheeler Street Suite 170  
Jasper, TX 75951  
(409) 989-1075  
Gender: Male  
Ages 0-99

## Kendall, TX

### Boerne

†**Case, John R MD**  
UROLOGY SAN ANTONIO P A  
134 Menger Springs Suite 1210  
Boerne, TX 78006  
(210) 614-4544  
Gender: Male  
Ages 18-99

†**Vassar, George J MD**  
UROLOGY SAN ANTONIO P A  
134 Menger Springs Suite 1210  
Boerne, TX 78006  
(210) 614-4544  
Gender: Male  
Ages 18-99

## Kleberg, TX

### Kingsville

†**Brehm, Norbert C MD**  
CORPUS CHRISTI UROLOGY GROUP  
PLLC  
1311 East General Cavazos Boulevard  
Suite 205  
Kingsville, TX 78363  
(361) 884-6381  
Gender: Male  
Ages 0-99

†**Fisher, Jason D DO**  
CORPUS CHRISTI UROLOGY GROUP  
PLLC  
1311 East General Cavazos Boulevard  
Suite 205  
Kingsville, TX 78363  
(361) 884-6381  
Gender: Male  
Ages 17-99

†**Ghaffary, Cameron K MD**  
CORPUS CHRISTI UROLOGY GROUP  
PLLC  
1311 East General Cavazos Boulevard  
Suite 205  
Kingsville, TX 78363  
(361) 884-6381  
Gender: Male  
Ages 0-99

†**May, Robert A MD**  
CORPUS CHRISTI UROLOGY GROUP  
PLLC  
1311 East General Cavazos Boulevard  
Suite 205  
Kingsville, TX 78363  
(361) 884-6381  
Gender: Male  
Ages 0-99

†**Naismith, Robert A MD**  
CORPUS CHRISTI UROLOGY GROUP  
PLLC  
1311 East General Cavazos Boulevard  
Suite 205  
Kingsville, TX 78363  
(361) 884-6381  
Gender: Male  
Ages 0-99

†**Nisbet, Alan A MD**  
CORPUS CHRISTI UROLOGY GROUP  
PLLC  
1311 East General Cavazos Boulevard  
Suite 205  
Kingsville, TX 78363  
(361) 884-6381  
Gender: Male  
Ages 0-99

†**Rivero, Jesus R MD**  
CORPUS CHRISTI UROLOGY GROUP  
PLLC  
1311 East General Cavazos Boulevard  
Suite 205  
Kingsville, TX 78363  
(361) 884-6381  
Gender: Male  
Ages 0-99

## Lamar, TX

### Paris

†**Wikoff, Donald L MD**  
HEALOGICS SPECIALTY PHYSICIANS  
OF TEXAS, PLLC  
1128 Clarksville Street Suite 50  
Paris, TX 75460  
(903) 739-7620  
Gender: Male  
Ages 0-99

## Montgomery, TX

### Shenandoah

†**Mercado, Miguel A MD**  
TEXAS ONCOLOGY PA  
17189 I 45 South Suite 305  
Shenandoah, TX 77385  
(281) 351-5174  
Gender: Male  
Ages 0-99

†**Schraudenbach, Penner T MD**  
TEXAS ONCOLOGY PA  
17189 I 45 South Suite 305  
Shenandoah, TX 77385  
(281) 351-5174  
Gender: Male  
Ages 0-99

†**Sukin, Steven W MD**  
TEXAS ONCOLOGY PA  
17189 I 45 South Suite 305  
Shenandoah, TX 77385  
(281) 351-5174  
Gender: Male  
Ages 0-99

### The Woodlands

†**Sukin, Steven W MD**  
TEXAS ONCOLOGY PA  
17198 St Lukes Way Suite 410  
The Woodlands, TX 77384  
(281) 351-1575  
Gender: Male  
Ages 0-99

## Nueces, TX

### Corp Christi

†**Brehm, Norbert C MD**  
CORPUS CHRISTI UROLOGY GROUP  
PLLC  
601 Texan Trail Suite 100  
Corp Christi, TX 78411  
(361) 884-6381  
Gender: Male  
Ages 0-99

†**Fisher, Jason D DO**  
CORPUS CHRISTI UROLOGY GROUP  
PLLC  
601 Texan Trail Suite 100  
Corp Christi, TX 78411  
(361) 884-6381  
Gender: Male  
Ages 17-99

†**Ghaffary, Cameron K MD**  
CORPUS CHRISTI UROLOGY GROUP  
PLLC  
601 Texan Trail Suite 100  
Corp Christi, TX 78411  
(361) 884-6381  
Gender: Male  
Ages 0-99

†**May, Robert A MD**  
CORPUS CHRISTI UROLOGY GROUP  
PLLC  
601 Texan Trail Suite 100  
Corp Christi, TX 78411  
(361) 884-6381  
Gender: Male  
Ages 0-99

†**Naismith, Robert A MD**  
CORPUS CHRISTI UROLOGY GROUP  
PLLC  
601 Texan Trail Suite 100  
Corp Christi, TX 78411  
(361) 884-6381  
Gender: Male  
Ages 0-99

†**Nisbet, Alan A MD**  
CORPUS CHRISTI UROLOGY GROUP  
PLLC  
601 Texan Trail Suite 100  
Corp Christi, TX 78411  
(361) 884-6381  
Gender: Male  
Ages 0-99

†**Rivero, Jesus R MD**  
CORPUS CHRISTI UROLOGY GROUP  
PLLC  
601 Texan Trail Suite 100  
Corp Christi, TX 78411  
(361) 884-6381  
Gender: Male  
Ages 0-99

## Corpus Christi

†\*\*\***Brehm, Norbert C MD**  
CORPUS CHRISTI UROLOGY GROUP  
PLLC  
5134 Carroll Lane  
Corpus Christi, TX 78415  
**(361) 561-4193**  
Gender: Male  
Ages 0-99

†\*\*\***Brehm, Norbert C MD**  
CORPUS CHRISTI UROLOGY GROUP  
PLLC  
600 Elizabeth Street  
Corpus Christi, TX 78404  
**(361) 881-3000**  
Gender: Male  
Ages 0-99

†\*\*\***Fisher, Jason D DO**  
CORPUS CHRISTI UROLOGY GROUP  
PLLC  
5134 Carroll Lane  
Corpus Christi, TX 78415  
**(361) 561-4193**  
Gender: Male  
Ages 17-99

†\*\*\***Fisher, Jason D DO**  
CORPUS CHRISTI UROLOGY GROUP  
PLLC  
5950 Saratoga Boulevard  
Corpus Christi, TX 78414  
**(361) 985-5000**  
Gender: Male  
Ages 17-99

†\*\*\***Ghaffary, Cameron K MD**  
CORPUS CHRISTI UROLOGY GROUP  
PLLC  
5134 Carroll Lane  
Corpus Christi, TX 78415  
**(361) 561-4193**  
Gender: Male  
Ages 0-99

†\*\*\***May, Robert A MD**  
CORPUS CHRISTI UROLOGY GROUP  
PLLC  
5134 Carroll Lane  
Corpus Christi, TX 78415  
**(361) 561-4193**  
Gender: Male  
Ages 0-99

†\*\*\***May, Robert A MD**  
CORPUS CHRISTI UROLOGY GROUP  
PLLC  
5950 Saratoga Boulevard  
Corpus Christi, TX 78414  
**(361) 985-5000**  
Gender: Male  
Ages 0-99

†\*\*\***May, Robert A MD**  
CORPUS CHRISTI UROLOGY GROUP  
PLLC  
600 Elizabeth Street  
Corpus Christi, TX 78404  
**(361) 217-6264**  
Gender: Male  
Ages 0-99

†\*\*\***Naismith, Robert A MD**  
CORPUS CHRISTI UROLOGY GROUP  
PLLC  
5134 Carroll Lane  
Corpus Christi, TX 78415  
**(361) 561-4193**  
Gender: Male  
Ages 0-99

†\*\*\***Nisbet, Alan A MD**  
CORPUS CHRISTI UROLOGY GROUP  
PLLC  
5134 Carroll Lane  
Corpus Christi, TX 78415  
**(361) 561-4193**  
Gender: Male  
Ages 0-99

†\*\*\***Rivero, Jesus R MD**  
CORPUS CHRISTI UROLOGY GROUP  
PLLC  
3315 South Alameda Street  
Corpus Christi, TX 78411  
**(361) 761-1000**  
Gender: Male  
Ages 0-99

†\*\*\***Rivero, Jesus R MD**  
CORPUS CHRISTI UROLOGY GROUP  
PLLC  
5134 Carroll Lane  
Corpus Christi, TX 78415  
**(361) 561-4193**  
Gender: Male  
Ages 0-99

†\*\*\***Rivero, Jesus R MD**  
CORPUS CHRISTI UROLOGY GROUP  
PLLC  
600 Elizabeth Street  
Corpus Christi, TX 78404  
**(361) 881-3000**  
Gender: Male  
Ages 0-99

†\*\*\***Rivero, Jesus R MD**  
CORPUS CHRISTI UROLOGY GROUP  
PLLC  
801 Texan Trail Suite 100  
Corpus Christi, TX 78411  
**(866) 931-3832**  
Gender: Male  
Ages 0-99

## **Smith, TX**

### Tyler

†\*\*\***Jensen, Burkitt W MD**  
CHRISTUS TRINITY CLINIC  
910 East Houston Street Suite 550  
Tyler, TX 75702  
**(903) 592-7393**  
Gender: Male  
Ages 16-99

†\*\*\***Jensen, Burkitt W MD**  
CHRISTUS TRINITY CLINIC  
910 East Houston Street Suite 600  
Tyler, TX 75702  
**(903) 606-3627**  
Gender: Male  
Ages 16-99

†**Kirkpatrick, Andrew K MD**  
CHRISTUS TRINITY CLINIC  
910 East Houston Street Suite 550  
Tyler, TX 75702  
**(903) 592-7393**  
Gender: Male  
Ages 18-99

†**Kirkpatrick, Andrew K MD**  
CHRISTUS TRINITY CLINIC  
910 East Houston Street Suite 600  
Tyler, TX 75702  
**(903) 606-3627**  
Gender: Male  
Ages 18-99

†**Peifer, David A DO**  
CHRISTUS TRINITY CLINIC  
910 East Houston Street Suite 600  
Tyler, TX 75702  
**(903) 606-3627**  
Gender: Male  
Ages 0-99

†\*\*\***Roberts, Robyn L MD**  
CHRISTUS TRINITY CLINIC  
910 East Houston Street Suite 250  
Tyler, TX 75702  
**(903) 526-2644**  
Gender: Female  
Ages 0-99

†**Wegener, Allen C MD**  
CHRISTUS TRINITY CLINIC  
8591 South Broadway Avenue  
Tyler, TX 75703  
**(903) 606-8840**  
Gender: Male  
Ages 0-99

†**Wegener, Allen C MD**  
CHRISTUS TRINITY CLINIC  
910 East Houston Street Suite 550  
Tyler, TX 75702  
**(903) 592-7393**  
Gender: Male  
Ages 0-99

## **Tarrant, TX**

### Arlington

†**Amos, Aaron M MD**  
TEXAS ONCOLOGY PA  
811 West Interstate 20 Suite 114  
Arlington, TX 76017  
**(817) 784-8268**  
Gender: Male  
Ages 0-99

†**Badhiwala, Niraj MD**  
TEXAS ONCOLOGY PA  
811 West Interstate 20 Suite 114  
Arlington, TX 76017  
**(817) 784-8268**  
Gender: Male  
Ages 0-99

†**Han, Esther DO**  
TEXAS ONCOLOGY PA  
811 West Interstate 20 Suite 114  
Arlington, TX 76017  
(817) 784-8268  
Gender: Female  
Ages 0-99

†**Shah, Parth K MD**  
TEXAS ONCOLOGY PA  
811 West Interstate 20 Suite 114  
Arlington, TX 76017  
(817) 784-8268  
Gender: Male  
Ages 0-99

†**Shepherd, David L MD**  
TEXAS ONCOLOGY PA  
811 West Interstate 20 Suite 114  
Arlington, TX 76017  
(817) 784-8268  
Gender: Male  
Ages 0-99

†**Tang, Dominic H MD**  
TEXAS ONCOLOGY PA  
811 West Interstate 20 Suite 114  
Arlington, TX 76017  
(817) 784-8268  
Gender: Male  
Ages 0-99

#### Bedford

†**Dadhich, Pranav D MD**  
TEXAS ONCOLOGY PA  
1615 Hospital Parkway Suite 204  
Bedford, TX 76022  
(817) 784-8268  
Gender: Male  
Ages 0-99

†**McCurdy, Mark A MD**  
TEXAS ONCOLOGY PA  
1615 Hospital Parkway Suite 204  
Bedford, TX 76022  
(817) 784-8268  
Gender: Male  
Ages 0-99

#### Fort Worth

†**Pumphrey, John A MD**  
TEXAS ONCOLOGY PA  
5450 Clearfork Main Street Suite 420  
Fort Worth, TX 76109  
(817) 784-8268  
Gender: Male  
Ages 0-99

†**Shah, Parth K MD**  
TEXAS ONCOLOGY PA  
5450 Clearfork Main Street Suite 420  
Fort Worth, TX 76109  
(817) 784-8268  
Gender: Male  
Ages 0-99

†**Truelson, Michael C MD**  
TEXAS ONCOLOGY PA  
5450 Clearfork Main Street Suite 420  
Fort Worth, TX 76109  
(817) 784-8268  
Gender: Male  
Ages 0-99

†**Truelson, Thomas C MD**  
TEXAS ONCOLOGY PA  
5450 Clearfork Main Street Suite 420  
Fort Worth, TX 76109  
(817) 784-8268  
Gender: Male  
Ages 0-99

†**Willingham, Julia M MD**  
TEXAS ONCOLOGY PA  
5450 Clearfork Main Street Suite 420  
Fort Worth, TX 76109  
(817) 784-8268  
Gender: Female  
Ages 0-99

#### Mansfield

†**Acharya, Sujeet S MD**  
TEXAS ONCOLOGY PA  
2800 East Broad Street Suite 218  
Mansfield, TX 76063  
(817) 276-3300  
Gender: Male  
Ages 0-99

#### Travis, TX

#### Austin

†**Tsai, Lawrence MD**  
TEXAS ONCOLOGY PA  
901 West 38th Street Suite 200  
Austin, TX 78705  
(512) 421-4235  
Gender: Male  
Ages 0-99

#### Victoria, TX

#### Victoria

†**New, Aaron R MD**  
CITIZENS MEDICAL PROFESSIONAL  
101 James Coleman Drive  
Victoria, TX 77904  
(361) 894-7830  
Gender: Male  
Ages 0-99

†**New, Aaron R MD**  
CITIZENS MEDICAL PROFESSIONAL  
102 Medical Drive  
Victoria, TX 77904  
(361) 576-6200  
Gender: Male  
Ages 0-99

†**New, Aaron R MD**  
CITIZENS MEDICAL PROFESSIONAL  
2701 Hospital Drive  
Victoria, TX 77901  
(361) 573-9181  
Gender: Male  
Ages 0-99

†**New, Aaron R MD**  
CITIZENS MEDICAL PROFESSIONAL  
2705 Hospital Drive Suite 402  
Victoria, TX 77901  
(361) 582-7965  
Gender: Male  
Ages 0-99

†**New, Aaron R MD**  
CITIZENS MEDICAL PROFESSIONAL  
506 East San Antonio Street  
Victoria, TX 77901  
(361) 575-7441  
Gender: Male  
Ages 0-99

†**Patel, Belur J MD**  
CITIZENS MEDICAL PROFESSIONAL  
2705 Hospital Drive Suite 402  
Victoria, TX 77901  
(361) 582-5771  
Gender: Male  
Ages 0-99

†**Patel, Belur J MD**  
CITIZENS MEDICAL PROFESSIONAL  
506 East San Antonio Street  
Victoria, TX 77901  
(361) 575-7441  
Gender: Male  
Ages 0-99

#### Wood, TX

#### Quitman

†**Jensen, Burkitt W MD**  
CHRISTUS TRINITY CLINIC  
502 East Goode Street Suite 1E  
Quitman, TX 75783  
(903) 763-5402  
Gender: Male  
Ages 16-99

#### Winnsboro

†**Ost, Loren B MD**  
CHRISTUS TRINITY CLINIC  
719 West Coke Road Suite 2  
Winnsboro, TX 75494  
(903) 342-3760  
Gender: Male  
Ages 0-99

#### Urology Registered Nurse Bexar, TX

#### San Antonio

†**Saltzstein, Daniel R MD**  
UROLOGY SAN ANTONIO P A  
18915 Meisner Drive  
San Antonio, TX 78258  
(210) 582-5505  
Gender: Male  
Ages 0-99

**Vascular & Interventional  
Radiology  
Fort Bend, TX**

**Sugar Land**

†**Gomes, Andrew E MD**  
NIRP BEAUMONT, PLLC  
7616 Branford Place Suite 140  
Sugar Land, TX 77479  
**(281) 888-8999**  
Gender: Male  
Ages 0-99

†**Gomes, Andrew E MD**  
NIRP CORPUS CHRISTI PLLC  
7616 Branford Place Suite 140  
Sugar Land, TX 77479  
**(281) 888-8999**  
Gender: Male  
Ages 0-99

†**Gomes, Andrew E MD**  
NIRP Pasadena, PLLC  
7616 Branford Place Suite 140  
Sugar Land, TX 77479  
**(281) 888-8999**  
Gender: Male  
Ages 0-99

†**Gomes, Andrew E MD**  
NIRP Sugar Land PLLC  
7616 Branford Place Suite 140  
Sugar Land, TX 77479  
**(281) 888-8999**  
Gender: Male  
Ages 0-99

**Harris, TX**

**Pasadena**

†**Gomes, Andrew E MD**  
NIRP BEAUMONT, PLLC  
3412 Burke Road Suite 100  
Pasadena, TX 77504  
**(281) 888-8999**  
Gender: Male  
Ages 0-99

†**Gomes, Andrew E MD**  
NIRP CORPUS CHRISTI PLLC  
3412 Burke Road Suite 100  
Pasadena, TX 77504  
**(281) 888-8999**  
Gender: Male  
Ages 0-99

†**Gomes, Andrew E MD**  
NIRP Pasadena, PLLC  
3412 Burke Road Suite 100  
Pasadena, TX 77504  
**(281) 888-8999**  
Gender: Male  
Ages 0-99

†**Gomes, Andrew E MD**  
NIRP Sugar Land PLLC  
3412 Burke Road Suite 100  
Pasadena, TX 77504  
**(281) 888-8999**  
Gender: Male  
Ages 0-99

**Nueces, TX**

**Corpus Christi**

†**Castaneda, Wilfrido R MD**  
DIALYSIS ACCESS CENTER LLP  
5802 Saratoga Boulevard Suite 306  
Corpus Christi, TX 78414  
**(361) 883-3962**  
Gender: Male  
Ages 18-99

†**Gomes, Andrew E MD**  
NIRP BEAUMONT, PLLC  
7101 South Staples Street  
Corpus Christi, TX 78413  
**(877) 591-7250**  
Gender: Male  
Ages 0-99

†**Gomes, Andrew E MD**  
NIRP CORPUS CHRISTI PLLC  
7101 South Staples Street  
Corpus Christi, TX 78413  
**(877) 591-7250**  
Gender: Male  
Ages 0-99

†**Gomes, Andrew E MD**  
NIRP Pasadena, PLLC  
7101 South Staples Street  
Corpus Christi, TX 78413  
**(877) 591-7250**  
Gender: Male  
Ages 0-99

†**Gomes, Andrew E MD**  
NIRP Sugar Land PLLC  
7101 South Staples Street  
Corpus Christi, TX 78413  
**(877) 591-7250**  
Gender: Male  
Ages 0-99

**Smith, TX**

**Tyler**

†**Williams, Michael D MD**  
Neuro IR Of East Texas  
700 Olympic Plaza Circle Suite 910  
Tyler, TX 75701  
**(903) 705-0072**  
Gender: Male  
Ages 0-99

**Vascular Surgery  
Anderson, TX**

**Palestine**

†**Webb, Kent P MD**  
CHRISTUS TRINITY CLINIC  
3201 South Loop 256  
Palestine, TX 75801  
**(903) 723-8800**  
Gender: Male  
Ages 0-99

**Bexar, TX**

**San Antonio**

†**Bietz, Gabriel J MD**  
PERIPHERAL VASCULAR  
ASSOCIATE PA  
2827 Babcock Road  
San Antonio, TX 78229  
**(210) 705-6300**  
Gender: Male  
Ages 18-99

†**Bietz, Gabriel J MD**  
PERIPHERAL VASCULAR  
ASSOCIATE PA  
610 North Main Avenue  
San Antonio, TX 78205  
**(210) 225-6508**  
Gender: Male  
Ages 18-99

†**Bietz, Gabriel J MD**  
PERIPHERAL VASCULAR  
ASSOCIATE PA  
7402 John Smith Drive  
San Antonio, TX 78229  
**(210) 817-4848**  
Gender: Male  
Ages 18-99

†**Bietz, Gabriel J MD**  
PHYSICIANS UNITY, PA  
2827 Babcock Road  
San Antonio, TX 78229  
**(210) 705-6300**  
Gender: Male  
Ages 18-99

†**Bietz, Gabriel J MD**  
PHYSICIANS UNITY, PA  
610 North Main Avenue  
San Antonio, TX 78205  
**(210) 225-6508**  
Gender: Male  
Ages 18-99

†**Bietz, Gabriel J MD**  
PHYSICIANS UNITY, PA  
7402 John Smith Drive  
San Antonio, TX 78229  
**(210) 817-4848**  
Gender: Male  
Ages 18-99

**Bowie, TX**

**Texarkana**

†**Cumbie, Todd A MD**  
CHRISTUS TRINITY CLINIC  
5002 Cowhorn Creek Road Suite 2109  
Texarkana, TX 75503  
**(903) 614-3000**  
Gender: Male  
Ages 0-99

†**DeCaprio, Jeffrey D MD**  
CHRISTUS TRINITY CLINIC  
5002 Cowhorn Creek Road Suite 2109  
Texarkana, TX 75503  
**(903) 614-3000**  
Gender: Male  
Ages 0-99



†\*\*\*Senkowsky, Frank J MD  
CHRISTUS TRINITY CLINIC  
5002 Cowhorn Creek Road Suite 2109  
Texarkana, TX 75503  
(903) 614-3000  
Gender: Male  
Ages 0-99

## Cherokee, TX

### Jacksonville

†\*\*\*Webb, Kent P MD  
CHRISTUS TRINITY CLINIC  
2026 South Jackson Street  
Jacksonville, TX 75766  
(903) 586-5678  
Gender: Male  
Ages 0-99

†\*\*\*Webb, Kent P MD  
CHRISTUS TRINITY CLINIC  
2116 East Rusk Street  
Jacksonville, TX 75766  
(903) 541-4545  
Gender: Male  
Ages 0-99

## Comal, TX

### New Braunfels

†\*\*\*Bietz, Gabriel J MD  
PERIPHERAL VASCULAR  
ASSOCIATE PA  
598 North Union Avenue Suite 335  
New Braunfels, TX 78130  
(806) 712-1096  
Gender: Male  
Ages 18-99

†\*\*\*Bietz, Gabriel J MD  
PHYSICIANS UNITY, PA  
598 North Union Avenue Suite 335  
New Braunfels, TX 78130  
(806) 712-1096  
Gender: Male  
Ages 18-99

## Dallas, TX

### Irving

†Samocha, Yoni MD  
Vohra Post Acute Care Physicians Of  
Texas PLLC  
545 East John Carpenter Freeway Suite  
300  
Irving, TX 75062  
(954) 399-4646  
Gender: Male  
Ages 0-99

## El Paso, TX

### El Paso

†Mata, Luis A MD  
Joseph B Furlong MD PA  
1111 Hawkins Boulevard Suite 2A  
El Paso, TX 79925  
(915) 771-8346  
Gender: Male  
Ages 0-99

## Fort Bend, TX

### Sugar Land

†Hwang, Jason H DO  
NIRP BEAUMONT, PLLC  
7616 Branford Place Suite 140  
Sugar Land, TX 77479  
(281) 888-8999  
Gender: Male  
Ages 18-99

†Hwang, Jason H DO  
NIRP CORPUS CHRISTI PLLC  
7616 Branford Place Suite 140  
Sugar Land, TX 77479  
(281) 888-8999  
Gender: Male  
Ages 18-99

†Hwang, Jason H DO  
NIRP Pasadena, PLLC  
7616 Branford Place Suite 140  
Sugar Land, TX 77479  
(281) 888-8999  
Gender: Male  
Ages 18-99

†Hwang, Jason H DO  
NIRP Sugar Land PLLC  
7616 Branford Place Suite 140  
Sugar Land, TX 77479  
(281) 888-8999  
Gender: Male  
Ages 18-99

## Guadalupe, TX

### Seguin

†\*\*\*Bietz, Gabriel J MD  
PERIPHERAL VASCULAR  
ASSOCIATE PA  
1255 Ashby Street Suite A  
Seguin, TX 78155  
(830) 590-8049  
Gender: Male  
Ages 18-99

†\*\*\*Bietz, Gabriel J MD  
PHYSICIANS UNITY, PA  
1255 Ashby Street Suite A  
Seguin, TX 78155  
(830) 590-8049  
Gender: Male  
Ages 18-99

## Harris, TX

### Pasadena

†\*\*\*English, William P MD  
NIRP Pasadena, PLLC  
3412 Burke Road Suite 100  
Pasadena, TX 77504  
(281) 888-8999  
Gender: Male  
Ages 0-99

†Hwang, Jason H DO  
NIRP BEAUMONT, PLLC  
3412 Burke Road Suite 100  
Pasadena, TX 77504  
(281) 888-8999  
Gender: Male  
Ages 18-99

†Hwang, Jason H DO  
NIRP CORPUS CHRISTI PLLC  
3412 Burke Road Suite 100  
Pasadena, TX 77504  
(281) 888-8999  
Gender: Male  
Ages 18-99

†Hwang, Jason H DO  
NIRP Pasadena, PLLC  
3412 Burke Road Suite 100  
Pasadena, TX 77504  
(281) 888-8999  
Gender: Male  
Ages 18-99

†Hwang, Jason H DO  
NIRP Sugar Land PLLC  
3412 Burke Road Suite 100  
Pasadena, TX 77504  
(281) 888-8999  
Gender: Male  
Ages 18-99

## Henderson, TX

### Athens

†\*\*\*Webb, Kent P MD  
CHRISTUS TRINITY CLINIC  
1505 State Highway 19 South  
Athens, TX 75751  
(903) 675-1725  
Gender: Male  
Ages 0-99

## Hopkins, TX

### Sulphur Springs

†\*\*\*Bengtson, Todd D MD  
CHRISTUS TRINITY CLINIC  
115 Airport Road  
Sulphur Springs, TX 75482  
(903) 438-4670  
Gender: Male  
Ages 0-99

## Jefferson, TX

### Beaumont

†\*\*\*English, William P MD  
NIRP Pasadena, PLLC  
755 South 11th Street Suite 100A  
Beaumont, TX 77701  
(281) 888-8999  
Gender: Male  
Ages 0-99

†Hwang, Jason H DO  
NIRP BEAUMONT, PLLC  
755 South 11th Street Suite 100A  
Beaumont, TX 77701  
(281) 888-8999  
Gender: Male  
Ages 18-99

†Hwang, Jason H DO  
NIRP CORPUS CHRISTI PLLC  
755 South 11th Street Suite 100A  
Beaumont, TX 77701  
(281) 888-8999  
Gender: Male  
Ages 18-99

†Hwang, Jason H DO  
NIRP Pasadena, PLLC  
755 South 11th Street Suite 100A  
Beaumont, TX 77701  
(281) 888-8999  
Gender: Male  
Ages 18-99

†Hwang, Jason H DO  
NIRP Sugar Land PLLC  
755 South 11th Street Suite 100A  
Beaumont, TX 77701  
(281) 888-8999  
Gender: Male  
Ages 18-99

## Nueces, TX

### Corpus Christi

†\*\*\*Bietz, Gabriel J MD  
PERIPHERAL VASCULAR  
ASSOCIATE PA  
1533 5th Street Suite B  
Corpus Christi, TX 78404  
(361) 371-5544  
Gender: Male  
Ages 18-99

†\*\*\*Bietz, Gabriel J MD  
PHYSICIANS UNITY, PA  
1533 5th Street Suite B  
Corpus Christi, TX 78404  
(361) 371-5544  
Gender: Male  
Ages 18-99

†Rodman, Charles J MD  
JCM Vein PLLC  
3301 South Alameda Street Suite 402  
Corpus Christi, TX 78411  
(361) 371-8100  
Gender: Male  
Ages 18-99

†Steele, Steven J MD  
Steven J. Steele, M.D.  
1224 3rd Street Suite 4  
Corpus Christi, TX 78404  
(361) 851-0110  
Gender: Male  
Ages 0-99

## Smith, TX

### Flint

†\*\*\*Webb, Kent P MD  
CHRISTUS TRINITY CLINIC  
20208 State Highway 155 South  
Flint, TX 75762  
(903) 825-6222  
Gender: Male  
Ages 0-99

### Tyler

†\*\*\*Bengtson, Todd D MD  
CHRISTUS TRINITY CLINIC  
619 South Fleishel Avenue Suite 203  
Tyler, TX 75701  
(903) 606-2299  
Gender: Male  
Ages 0-99

†\*\*\*Jones, Roy W MD  
CHRISTUS TRINITY CLINIC  
619 South Fleishel Avenue  
Tyler, TX 75701  
(903) 606-1173  
Gender: Male  
Ages 0-99

†\*\*\*Jones, Roy W MD  
CHRISTUS TRINITY CLINIC  
619 South Fleishel Avenue Suite 203  
Tyler, TX 75701  
(903) 606-2299  
Gender: Male  
Ages 0-99

†\*\*\*Jones, Roy W MD  
CHRISTUS TRINITY CLINIC  
703 South Fleishel Avenue  
Tyler, TX 75701  
(903) 606-3000  
Gender: Male  
Ages 0-99

†\*\*\*Jones, Roy W MD  
CHRISTUS TRINITY CLINIC  
800 East Dawson Street  
Tyler, TX 75701  
(903) 593-8441  
Gender: Male  
Ages 0-99

†\*\*\*Jones, Roy W MD  
CHRISTUS TRINITY CLINIC  
8591 South Broadway Avenue  
Tyler, TX 75703  
(903) 606-8840  
Gender: Male  
Ages 0-99

†\*\*\*Smith, Todd P MD  
CHRISTUS TRINITY CLINIC  
619 South Fleishel Avenue Suite 203  
Tyler, TX 75701  
(903) 606-2299  
Gender: Male  
Ages 0-99

†\*\*\*Webb, Kent P MD  
CHRISTUS TRINITY CLINIC  
3593 East Grande Boulevard  
Tyler, TX 75707  
(903) 839-2585  
Gender: Male  
Ages 0-99

†\*\*\*Webb, Kent P MD  
CHRISTUS TRINITY CLINIC  
520 Douglas Boulevard  
Tyler, TX 75702  
(903) 606-6401  
Gender: Male  
Ages 0-99

†\*\*\*Webb, Kent P MD  
CHRISTUS TRINITY CLINIC  
619 South Fleishel Avenue Suite 203  
Tyler, TX 75701  
(903) 606-2299  
Gender: Male  
Ages 0-99

## Women's Health Nurse Practitioner Bowie, TX

### Texarkana

†\*\*\*Wyatt, Pamela CNM  
OBHG TEXAS HOLDINGS PA  
2600 Saint Michael Drive  
Texarkana, TX 75503  
(800) 967-2289  
Gender: Female  
Ages 0-99

## Cherokee, TX

### Jacksonville

†Glasco, D'Ann D WHNP-C  
TYLER FAMILY CIRCLE OF CARE  
510 East Commerce Street  
Jacksonville, TX 75766  
(903) 541-2700  
Gender: Female  
Ages 0-99

## Collin, TX

### Mckinney

†Johnson, Melody L NP  
TEXAS ONCOLOGY PA  
5236 West University Drive Suite 1700  
Mckinney, TX 75071  
(972) 562-5999  
Gender: Female  
Ages 0-99

### Plano

†Johnson, Melody L NP  
TEXAS ONCOLOGY PA  
4708 Alliance Boulevard Suite 750  
Plano, TX 75093  
(972) 562-5999  
Gender: Female  
Ages 0-99

## Dallas, TX

### Dallas

†Werley, Debra A NP  
TEXAS ONCOLOGY PA  
3410 Worth Street Suite 400  
Dallas, TX 75246  
(214) 370-1300  
Gender: Female  
Ages 0-99

## Gregg, TX

### Longview

†\*\*\*Torres, Estela WHNP  
Special Health Resources For Texas,  
Inc  
402 North 7th Street  
Longview, TX 75601  
(903) 212-7110  
Gender: Female  
Ages 0-99

†\*\*\*Ware, Kathryn WHNP  
 CHRISTUS TRINITY CLINIC  
 323 East Hawkins Parkway Suite D  
 Longview, TX 75605  
 (903) 315-5733  
 Gender: Female  
 Ages 0-99

### Hays, TX

#### San Marcos

†\*\*\*Kubena, Julie D APRN,  
 WHNP  
 CHRISTUS TRINITY CLINIC  
 1305 Wonder World Drive Suite 209  
 San Marcos, TX 78666  
 (512) 396-3545  
 Gender: Female  
 Ages 0-99

†McCormick, Chelsey L NP  
 Unified Womens HealthCare of Texas  
 PLLC  
 2003 Medical Parkway Suite B  
 San Marcos, TX 78666  
 (512) 392-0033  
 Gender: Female  
 Ages 0-99

### Rusk, TX

#### Henderson

†\*\*\*Ware, Kathryn WHNP  
 CHRISTUS TRINITY CLINIC  
 105 Zeid Boulevard Building 2  
 Henderson, TX 75652  
 (903) 315-5612  
 Gender: Female  
 Ages 0-99

### Smith, TX

#### Flint

†Ward, Alexis L WHNP  
 TYLER OBSTETRICS &  
 GYNECOLOGY LLP  
 20208 State Highway 155 South  
 Flint, TX 75762  
 (903) 825-6222  
 Gender: Female  
 Ages 13-99

#### Tyler

†\*\*\*Bryant, Natalie G WHNP  
 CHRISTUS TRINITY CLINIC  
 1720 South Beckham Avenue Suite 104  
 Tyler, TX 75701  
 (903) 597-2002  
 Gender: Female  
 Ages 0-99

†\*\*\*Bryant, Natalie G WHNP  
 CHRISTUS TRINITY CLINIC  
 910 East Houston Street  
 Tyler, TX 75702  
 (903) 606-4268  
 Gender: Female  
 Ages 0-99

†Ward, Alexis L WHNP  
 TYLER OBSTETRICS &  
 GYNECOLOGY LLP  
 700 Olympic Plaza Circle Suite 602  
 Tyler, TX 75701  
 (903) 593-2468  
 Gender: Female  
 Ages 13-99

### Travis, TX

#### Austin

†Lopez, Erika V NP  
 TEXAS ONCOLOGY PA  
 805 West 37th Street  
 Austin, TX 78705  
 (512) 421-4280  
 Gender: Female  
 Ages 0-99

†Wicker, Dana M WHNP  
 Unified Womens HealthCare of Texas  
 PLLC  
 6611 River Place Boulevard Suite 202  
 Austin, TX 78730  
 (512) 473-8300  
 Gender: Female  
 Ages 13-99

#### Pflugerville

†Wicker, Dana M WHNP  
 Unified Womens HealthCare of Texas  
 PLLC  
 18900 Limestone Commercial Drive  
 Suite 610  
 Pflugerville, TX 78660  
 (512) 375-3440  
 Gender: Female  
 Ages 13-99

**1**

180 Medical Inc .....	117
1972360162, Sheyla NP.....	519

**2**

2020 N US HIGHWAY 281.....	154
----------------------------	-----

**3**

365Care Home Health.....	154
--------------------------	-----

**A**

A Pineywood Home Health Care Inc - Center .....	155
A Pineywoods Home Health Care Inc - Livingston.....	155
A Pineywoods Home Health Care Inc - Lufkin .....	150
A Womans Touch.....	120
ABC Home Medical Supply .....	116
AFC Urgent Care.....	195
AFC Urgent Care - 1922.....	195
AFC Urgent Care - 2510.....	197
AFC Urgent Care - 3415.....	195
AFC Urgent Care - Allen.....	194
AFC Urgent Care - Cypress .....	195
AFC Urgent Care - Houston .....	195
AFC Urgent Care - Humble .....	196
AFC Urgent Care - Katy .....	195
AFC Urgent Care - Katy Freeway.....	196
AFC Urgent Care - Kingwood.....	196
AFC Urgent Care - Richmond .....	195
AFC Urgent Care - Rowlett.....	195
AFC Urgent Care - The Woodlands .....	197
AFC Urgent Care- Clear Lake .....	196
AFC Urgent Care- League City .....	195
AFC Urgent Care- Temple.....	194
AFC Urgent Care- Tomball.....	196
AFC Urgent Care-Cypress .....	195
AFC Urgentcare.....	196
AIM Hospice .....	106
AIT Laboratories .....	160
APC Health LLC .....	159
ASA Prosthetics.....	175
Aadi Home Health and Hospice .....	155
Abastas, Loyd Lendon L PT .....	874
Abbas, Mehreen MD.....	264
Abboud, Mirna MD.....	949
Abcede, Hermelinda G MD.....	585, 594
Abdel-Raziq, Yousef M MD .....	45, 60, 90
Abdelmotilib, Hisham MD .....	585
Abdulmir, Adham MD .....	246
Abdullah, Muhammad MD .....	572
Abebe, Fortuna T OD .....	651, 652, 655, 656, 657, 661
Abedi, Seyed M PhD, MD.....	527, 540
Abernathy, Stacy D MD .....	540
Abid, Afsheen MD.....	261
Abou Jaoude, Roland MD .....	261
Abouzahr, Fadi MD.....	572, 578
Abraham, Chigane A NP .....	933
Abraham, Gency MD .....	686
Abraham, Heidi MD .....	381, 400
Abraham, Jobin G PT .....	849
Abraham, Johny APN.....	225, 227
Abraham, Stephanie D FNP .....	489
Abraham, Tony DO.....	61, 65, 87
Abraheit, Warren A MD .....	517

Abughazaleh, Shaadi J MD .....	500, 501, 502, 507
Abusalbi, Marcelle LPC .....	570
Abusara, Ashraf K MD.....	549, 551, 553, 555
Abushahin, Laith I MD .....	561
Abusharbain, Nourah CRNA .....	313
Access.....	163, 164
Ace Dialysis .....	132
Acevedo Ramirez, Nattasha J MD .....	585, 586
Acevedo, Cristina PA.....	270
Acevedo-Gracia, Jessica I MD .....	264
Achalla, Madhu MD .....	385
Acharya, Sujeet S MD .....	968, 972
Achila, Smink NP.....	933
Achuo, Terence A FNP.....	228
Ackley, Brittany MD .....	201
Acosta, Crystal MD.....	209
Acosta, Daniel MD.....	508
Acosta, Dorian D OD .....	656
Acosta, Kathy A FNP.....	253
ActivStyle.....	117, 119
Adams, James L CRNA.....	312
Adams, James W MD.....	665, 668, 670
Adams, John W DO.....	537
Adams, Julie P WHNP, FNP-C.....	606
Adams, Madeleine F FNP-C, FNP, C.....	467, 475, 476
Adams, Robin E MD .....	946
Adamson, Heather D OD.....	659
Adamson, Van W MD .....	301
Adamu, Mohammed T DO.....	401
Adcock, Steal L LPC.....	911
Addison, Kasi DO .....	58
Adebola, Bolanle C FNP.....	227
Adefioye, Adedamola A NP .....	929
Adelman, Neil H MD .....	248
Adeniyi, Tokunbo MD .....	396, 417, 441
Adepoju, Dorcas I MD .....	935
Aders, Graig A MD .....	940
Adewole, David A MD.....	399, 415
Adibi, Sara S MD .....	58, 60, 96
Adjei, Ruby A LPC.....	913, 915, 923
Adjetey, Adikour O MD .....	264
Adkison, Brandon C PT .....	874
Adler, Megan L APN.....	602, 604
Admire, Phillip L MD .....	58, 60, 96
Adu, Ayo MD .....	957
Adusumilli, Radha Kishan MD .....	247
Advance EMS.....	162
Advanced Home Health Services Bastrop .....	151
Advanced Home Health Services Hallettsville.....	151
Advanced Home Health Services New Braunfels .....	152
Advanced Home Health Services Seguin.....	153
Advanced Imaging San Marcos.....	178
Advanced Rehabilitation Of Live Oak.....	181
Advanta Genetics LLC.....	161
Advantage Plus Homecare.....	154
AeroCare Home Medical Equipment.....	168
Aerocare DME .....	168
Aerocare Express .....	120
Aerocare Home Medical .....	167, 168
Aerocare Home Medical Equipment.....	168, 169
Aerocare Home Medical, Inc.....	168
Aerocare Respiratory Services.....	169

Afolayan, Oluwatobi A MD.....	962	Aldape, Salam M MD.....	288
Afridi, Shah N MD.....	249	Alderman, Lonni P MA.....	916
Afzal, Zeeshan MD.....	405	Aldinger, Jarrett D MD.....	6
Agarwal, Ashwani K MD.....	529, 532	Alejandre, Erica R FNP.....	233
Agarwal, Atin MD.....	283, 285, 286, 289	Aleman Ozuna, Jesus D DO.....	210
Agholor, Mark DPT.....	798, 836, 840, 845, 861, 865, 869	Aleman, Ann M MD.....	546
Aguilar Robledo, JesusR PT, DPT.....	795	Aleman, Carlos MD.....	570
Aguilar, Angelica M FNP.....	452	Alere Womens And Childrens.....	121
Aguilar-Hernandez, Priscilla PNP.....	256	Alexander, Ian J MD.....	674, 676, 677
Aguilera, Armando M MD.....	290	Alexander, Jitty APRN, PNP.....	256
Agunanne, Enoch E MD.....	299	Alexander, Mason J DPT740, 765, 767, 770, 772, 777, 885, 888, 890, 893.....	298, 304
Ahmad, Mohammed MD.....	572	Alexander, Thomas MD.....	615, 616, 625, 626
Ahmad, Shahbaz MD.....	542	Alfaro, Alexis OT.....	911
Ahmad, Syed S MD.....	415	Alford, Richard L LPC.....	420
Ahmad, Uzma MD.....	936	Alhuzali, Nader MD.....	401
Ahmed III, Mohamed A MD.....	385	Ali, Amir MD.....	268, 269
Ahmed, Awad A MD.....	946	Ali, Haroon MD.....	365
Ahmed, Jehanara MD.....	444	Ali, Muhammad MD.....	493, 494, 506
Ahmed, Muazer MD.....	576	Ali, Reza A MD.....	572
Ahmed, Nabeel K MD.....	580, 581	Ali, Shahid MD.....	499, 502, 504
Ahmed, Nagi H MD.....	570	Ali, Shane F MD.....	397, 441
Ahmed, Seema R FNP.....	225	Ali, Waqas DO.....	433, 442
Ai, Wen-Chen AUC.....	199	Ali, Zahir N MD.....	544
Aiding Home Health.....	156	Alice Renal Center.....	134
Aisiku, Imoigele P MD.....	400, 415, 420	Alissa, Hassan M MD.....	953
Aitelli, Cristi L DO.....	564	All Home Infusion Inc.....	198
Ajiwe, Tochi MD.....	385, 441, 442	Allada, Naveena MD.....	530
Akande, Aminatu A MD.....	611	Allaire, Bo J MD.....	274, 275
Akeso Health Services LLC.....	155	Allen Dialysis.....	124
Akhigbe, Ruby J LCSW.....	330	Allen, Chavontreal LPC.....	916
Akhtar, Noorullah MD.....	78	Allen, Danette R LCSW.....	955
Akhtar, Syed U MD.....	563	Allen, Elizabeth G LPC.....	923
Akhtari, Mani MD.....	950	Allen, Emily FNP.....	472
Akin, Angela R DO.....	966	Allen, Everett H MD.....	953
Akins, Robin S MD.....	949	Allen, Gary E MD 351, 352, 353, 354, 355, 356, 358, 363.....	292
Akushe, Odiri O NP.....	910	Allen, Joshua A MD.....	292
Akvan, Shahab MD.....	963	Allen, Joshua D DO.....	365, 417, 422, 427, 430
Akwo, Walter PMHNP-BC.....	929	Allen, Kevin C CRNA.....	18
Al Sabbagh, M R MD.....	245, 247	Allen, Larry S FNP.....	251
Al Saleh, Mazin A MD.....	612	Allen, Mark E OD.....	650
Al-Bayan, Maliyah MD.....	612	Allen, Valerie N MD.....	667
Al-Khersan, Hasenin R MD626, 629, 631, 632, 634, 635, 636, 639, 641, 642, 648.....	690	Allen, Zoel G MD.....	34, 35, 46, 56, 76, 94
Al-Kubaisi, Maytham MD.....	690	Allgaier, Brian C MD.....	96, 98
Alagarsamy, Senthil H MD.....	33	Alliance Medical Services.....	118
Alain, Aymele G CRNA.....	317	Alliance Medical Supply.....	168
Alameda Oaks Nursing Center.....	188	Alliance Neurodiagnostic.....	173
Alani, Ali M MD.....	285, 290	Allied Medical.....	116
Alaniz, Steven R PT694, 696, 698, 702, 853, 859, 895, 898.....	23	Alluri, Krishna C MD.....	526
Alapati, Sindhura MD.....	100	Alluri, Nitya MD.....	565
Alasmi, Mahmood M MD.....	340	Alluri, Vinod N MD.....	934, 936
Albahrani, Yasser A MD.....	210	Almazan, Elva M FNP.....	467
Albarado, Billy J DO.....	538	Almazan, Julieta B FNP-C.....	482
Albino, Miguel MD.....	566	Almendarez, Amanda LPC.....	911
Albracht, Audrey E PA.....	203	Almidani, Mazen A MD.....	596
Albrecht, Warren A MD.....	762, 780, 877, 881	Alnajjar, Wael MD.....	448, 451
Alcasabas, Amy M PT, DPT737, 742, 753, 756, 759, 762, 780, 877, 881.....	112	Aloba, Maria Chona B MD.....	532
Alcohol And Drug Abuse Council of Deep East Texas.....	513, 514	Aloho Bekong, Daniel MD.....	242
Alcox, Gordon K MD.....		Alonso, Javier MD.....	964
		Alsbrook, Diana L MD.....	586
		Alsop, Ernest C MD.....	200

Alta Vista Rehabilitation and Healthcare .....	183	Anderson, Tamra L FNP.....	216, 226, 230, 237
Altug, Sezen A MD .....	504	Anderson, Terrence M MD .....	433
Altus Home Healthcare of Houston .....	152	Anderson, Terri L CRNA.....	14
Altus Hospice - Beaumont.....	109	Andrada, Vanessa R PA-C, PA.....	267
Altus Hospice - Corpus Christi.....	107, 110, 152	Andrade, Nicholas S MD .....	584
Altus Hospice - Georgetown.....	112	Andrado, Deborah C MD.....	203
Altus Hospice - Kingwood.....	108	Andrews Center Athens.....	164
Altus Hospice - Laredo .....	112	Andrews Center Behavioral Healthcare System .....	164
Altus Hospice - San Antonio.....	106	Andrews Center Canton .....	164
Altus Hospice - Sugar Land.....	108	Andrews Center Mineola .....	165
Aluko-Olokun, Oluwatosin B MD .....	417, 429	Andrews, Joseph MD .....	934, 935, 936, 940
Alumanah, Rita A MD.....	203, 205, 208, 212, 213, 215	Andrews, Michael C MD.....	7
Alvarado, Antonio M MD.....	572, 576, 577	Andrews, Taylor M PT791, 798, 810, 828, 836, 840, 845, 855, 861, 865, 870	
Alvarado, Erica FNP452, 460, 461, 463, 465, 476, 477, 481, 486		Andry, James M MD .....	586, 954
Alvarado-Killmer, Selene B LCSW .....	327	Andry, Sarah DO.....	954
Alvarez, Flavio H MD.....	571, 582	Anesthesia Associates of Seguin .....	105
Alvarez, James D MD.....	543, 544	Angel Bright Hospice .....	162
Alvarez, John J MD .....	494	Angel, Ian F MD.....	584
Alvarez, Lillian M NP .....	233, 482	Angels of Care Pediatric Home Health Austin.....	156
Alvarez, Manuel LSA-C .....	104	Angels of Care Pediatric Home Health Corpus Christi.....	155
Alvarez, Mary F LPC, MS.....	921	Angels of Care Pediatric Home Health Houston .....	153
Alvarez, Sonia MD.....	244	Angels of Care Pediatric Home Health San Antonio ..	151
Alvarez-Paiva, Gustavo A MD .....	281	Angels of Care Pediatric Home Health Tyler.....	156
Alves, Patrice MD .....	242	Angier, Gregory N MD .....	510
Alves, Tahira P MD.....	572	Angirasa, Arush K DPM.....	493
Alvino, Adolfo MD .....	384	Anglas, Pablo MD.....	260
Aly, Salman S MD .....	244	Angle, Bryan N MD.....	644
Alzahri, Mohammad MD .....	65, 78	Angleton Dialysis .....	124
Amador, Cristian M LPC.....	912	Anglin, Beth V MD .....	959
Amanullah, Sarah MD .....	636, 639	Anglin, Lenworth L MD .....	437
Amaratunge, Harshinie C MD.....	502	Anguiano, Irma L LPC .....	923
Amarillo Dialysis .....	136	Anitsakis, Jon C LPC.....	916
Amarillo Respiratory Services .....	168	Ansel, Stephen K PA.....	270
Amaro, Rafael MD .....	509	Anthony, Brandi M PT .....	779
Amegee, Jean-Paul MD .....	405, 410, 411	Anthony, Jennifer K CRNA, APRN .....	310
American Current Care PA.....	148, 197	Anthony, Mike L, PT .....	901, 905, 906
American HomePatient.....	115, 167, 168, 169	Antoine, Alexia LPC.....	922
American HomePatient Houston .....	168	Antoni, Lorraine A NNP-BC, FNP-C, FNP.....	477
American Lift Aids Beaumont .....	113	Antonio, Shaun C DO.....	366, 422, 423, 427
American Lift Aids Tyler.....	120	Antony, Saumya PMHNP .....	931
Americas Dialysis .....	127	Anwer, Bilal MD.....	352, 353, 354, 356, 358
Amerita Inc .....	198	Aparece, Mallory B FNP-C, FNP.....	233, 236
Amerita Inc San Antonio.....	198	Aponte Velez, Armando A MD.....	577, 578
Amerita, Inc .....	198	Aponte, Emmalind MD.....	526
Amidei, Roberta L LPC.....	917	Apple Homecare Medical Supply Inc Abilene.....	120
Amin, Darshana P DO .....	586	Apple Homecare Medical Supply Inc Corporate.....	116
Amir, Murtaza MD.....	586	Apple Homecare Medical Supply Inc Fort Worth.....	120
Amistad Community Health Center .....	142	Apple Homecare Medical Supply Inc Hampshire .....	116
Amistad Community Health Center Inc - Aransas Pass 142		Apple Homecare Medical Supply Inc Houston .....	117
Amistad Community Health Center Inc Robstown ....	142	Apple Homecare Medical Supply Inc Lubbock.....	119
Amma, Bindu FNP, C .....	463, 467	Apple Homecare Medical Supply Inc San Antonio ....	114
Amos, Aaron M MD .....	971	Apple Homecare Medical Supply Inc Tyler.....	120
Anderson III, Paul R CRNA, APN.....	310	Applebaum, Bruce J MD.....	965
Anderson, Cody N MD.....	674	Apria Healthcare.....	115, 116, 117, 119, 120, 168, 169
Anderson, Daniel M MD .....	636, 642, 643	Apria Healthcare LLC .....	114, 118
Anderson, Michael S NP .....	476	Arafat, Sara MD.....	289
Anderson, Mikala B DO .....	259	Araj, Chris F AUD .....	295
Anderson, Robert D CRNA.....	14, 20, 8	Aranda Jr, Manuel MD.....	386
Anderson, Roy B FNP-C .....	217, 218, 222, 227	Araneda, Marco A MD .....	561
Anderson, Sandra I LCSW .....	329	Arante, Prospero V MD .....	206
		Arastu, Maheen T FNP.....	459, 470, 488, 490

Arastu, Rabab FNP, DNP	227
Araujo Aleman, Karla M MD	261
Arbulu, Miguel A MD	386
Arce, Luis R MD	445
Arco, Daisy FNP	231
Arco, Zeus S NP	521
Arcuri, Ann B LPC	919
Arden Place	185
Arden Place of Beaumont	187
Arden Place of Beeville	181
Arden Place of Grapevine	190
Arden Place of Richland Hills	190
Arden Wood	185
Ardill, John T OD	649, 650, 651, 658
Arenales, Flor OD	652
Arenas, Marcy A DPT, PT	902, 903, 904, 905
Arfeen, Qamar U MD	944
Arias Mendoza, Paola MD	386
Arias, Carolina MD	572
Arihi, Juliet FNP, C	223, 225, 239
Aririguzo, Jude M MD	247
Arisco, Martin J MD	634
Arizpe, Azael MD	672
Arjunan, Ananth K MD	529
Arlington Heights Health and Rehabilitation Center	190
Arlington Infusion Center	166
Armstrong, Robin L MD	246
Arnall, Meredith D MD	212
Arnecke, Darren J MD	244, 246, 249
Arnett, Ashley R CRNA	11
Arnett, Pat L PNP	256
Arnick, Tori PT	737, 742, 753, 756, 759, 762, 780, 877
Arnold, Brianna N FNP	467
Arnold, Hays L MD	493, 494
Arora, Suthep MD	541
Arrambide, Desiree M PA-C	272
Arredondo, Elizabeth LPC	915
Arredondo, Maribel FNP-C	457, 458
Arriaga, Julia E DPT, PT	694, 696, 698, 702, 853, 859, 896, 898
Arrington, Michael MD	45, 60, 89, 90, 98
Arroyo, Diego A CRNA	18
Arshad, Ahmed B MD	586
Arviso, Laura L FNP-C	467
Arya, Ritu MD	950
Asadifard, Farnaz FNP	224
Asamoah, Joshua DO	246
Asan Borja, Bianca M MD	367
Ascarate Dialysis	127
Aseh, Omerine Y MD	397, 441
Ashburn, Jeffery C DO	386
Ashford Gardens	185
Ashley, Chantel L CNM	570
Ashun, Jennifer R NP	458, 460
Ashworth, Michelle T MD	540
Asikaiwe, Chima N MD	936
Asike, Ekene MSN, FNP-BC	218
Asim, Farhana MD	261
Ask, Brianna N MSN, FNP	597
Aslam, Ambreen MD	262
Aspiras, Melissa L PT	722
Assaf, Andrew D MD	550, 553

Assured Imaging Womens Wellness	106, 113
Asteris, Mark M LPC	919
Asuncion, Lailane P FNP-C	253, 254
Aswell, Charles A CRNA	315
At Home Healthcare	155, 156
Atandeyi, Kolawole O MD	337
Atascocita Dialysis	132
Atascosa Health Center	141
Atascosa Health Center Inc	141, 143
Atascosa Health Center Inc Poteet	139
Athar, M A A MD	528
Athio Dialysis LLC dba Plano Tollway Dialysis	125
Atkins, Yvonne NP	275
Atkinson, Catherine E LPC	924
Atkinson, Jennifer J PMHNP-BC	926, 927, 928, 929, 930
Atkinson, Raymond E CRNA	14, 15
Atkinson, Thomas H CRNA	15, 20
Atkinson-Garza, Eloise L MD	338
Atkison, James R LPC	920, 922
Attaway, Joshua S BC, FNP, FNP-BC	220
Attaway, Lance A CRNA, APRN	8
Atwood, Deborah E CRNA	8
Augillard, Allan MD	61, 65, 69, 70
Augustin, Wun C DO	437
Ault, Kristin L DO	200, 203
Aurora, Vikas MD	537
Auspicious Laboratory Inc.	160
Austin Radiological Association	176
Austin State Hospital	177
Autry, Cheyanne B APRN	220
Avalon Place Trinity	190
Avelar, Heather MD	594
Averack, Kenneth A MD	364
Avet, Patrick P MD	255, 644
Avila Physical Therapy - Kingsville	171
Avila Physical Therapy LLC	171
Avila, Catalina L OD	659
Avila, Gerardo PT	702
Avila-Adame, Martha FNP-C	609, 610
Aviles Martinez, David E MD	260
Avino, Lorianne E DO	586
Awan, Sam MD	339
Aya, Samuel MD	33, 65, 78, 79
Ayala, Jane B MD	953
Ayala, Julie DO	613
Ayala, Rebecca LPC	568
Ayoola, Angelina I MD	207
Ayres, Melanie A LPC	297
Ayyar, Balaji K MD	494
Azam, Arif MD	397, 441
Aziz, Shahid MD	444

## B

BMA Alamo City	122
BMA Cliffview	127
BMA Corsicana	135
BMA Dallas Central	125
BMA El Paso Gateway	127
BMA Guadalupe	122
BMA Northwest Bexar County	122
BMA Rosenberg	128
BMA Southwest Houston	129
BMA of East Central Houston	129

BT Medical Supplies - Paris .....	118	Banerjee, Arindam M MD .....	550, 551, 552
BT Medical Supplies - Quitman .....	121	Bangs Nursing Home .....	183
BT Medical Supplies LLC .....	118	Banks, Brandy A CP .....	942
Baber, Rachel R FNP-C .....	237	Banks, Heather E MD .....	576, 577
Baber, Raylee M NP .....	481	Banks, Kevin P MD .....	351
Baber, Wilson B MD .....	633	Banks-Greczanik, Tracey A DO .....	89
Baca, Antonio MD .....	386	Banning, Russell LPC .....	921
Badawy, Amr DO .....	401	Bannister, Paul MD .....	286
Badhiwala, Niraj MD .....	971	Bansal, Anish MD .....	352
Badireddy, Madhu S MD .....	544	Bansal, Vikas MD .....	6
Baggett, Misty L FNP .....	237	Baptist Beaumont Surgical Affiliates .....	105
Baginski, Samantha DO .....	957	Baptiste, Reginald C MD .....	962
Bagley, Mariel S MD .....	200, 207	Barajas, Jorge MD .....	408
Bagley-Krenek, Amy E NP .....	452	Barajaz, George A FNP .....	600
Bagri, Kashi S MD .....	937	Barber, Richard B MD .....	671
Bagwell, Roman S CRNA .....	312	Barbolla, Kimberly D DO .....	246
Baig, Haris A DO .....	563	Barclay, Josephine P LPC .....	917
Bailey, Catie MD .....	260	Barenberg, Andrew H MD .....	506
Bailey, John S MD .....	291	Barfield, Amy M PhD .....	336
Bailey, Kathleen M MD .....	612	Barker, David A CRNA .....	11
Bailey, Michael E MD .....	3	Barker, Jerry L MD .....	947
Bailey, Shane M MD .....	322, 323, 324	Barker, Joshua T MD .....	213
Bailey, Shelly L FNP-C .....	482, 483, 488	Barker, Michael J MD .....	358
Bailey-Josephs, Tatrina S LPC .....	920	Barker, Samantha K NP .....	522
Bains, Harshivinderjit S MD .....	626, 633, 643, 645	Barker, Timothy D MD .....	213
Baird, Candace APRN .....	220	Barkwell, Fabeain D LCSW .....	333
Baity, Jessica C MD .....	586	Barman, Stephen MD .....	540
Bajaj, Jaya MD .....	285, 286, 289	Barminova, Anna MD .....	586
Bajaj, Kelash MD .....	532	Barnes, Anita D FNP-C .....	231, 237, 241
Bakalis, Lauryn D FNP .....	465	Barnes, Branford T PT729, 740, 765, 767, 770, 772, 777, 881, 886, 888, 890, 893	
Baker Dialysis LLC dba Dialysis Care of Weatherford	136	Barnes, Nathanael CRNA .....	312
Baker Orthotics & Prosthetics .....	174	Barney, Shane MD .....	967
Baker, Aaron J PT740, 765, 767, 770, 772, 777, 880, 881, 885, 888, 890, 893		Barnhart, Jeremy M PA .....	267
Baker, Alyssa ABA .....	296	Barnhart, Terri L FNP-BC .....	231
Baker, E J MD .....	964	Barot, Glynnis J PNP .....	256
Baker, James K MD .....	669	Barranco, Jason T PT798, 810, 828, 836, 841, 845, 856, 861, 865, 866, 870	
Baker, Jami L FNP-C .....	240	Barrera, David N DO .....	564
Baker, Jennifer L MD .....	52	Barrera, Renessa FNP .....	232, 233
Baker, Kristin L DO .....	367	Barret, Mark M MD .....	266
Baker, Matthew J FNP-C .....	226	Barrett, Lisa S MD .....	692
Baker, Noel S MD .....	595	Barrett, Patrick MD .....	381, 423, 427
Bakey, Kathleen M CRNA .....	314	Barrett, Terrance E FNP .....	231
Bala, Natarajan S MD .....	502, 504	Barrientos, Salma G FNP .....	452
Balaram, Manjunath MD .....	319	Barrington, Rebecca E MD .....	535
Balbuena, Luis MD .....	675, 678	Barron, Douglas DO .....	205
Balch Springs Dialysis .....	126	Barrows, Mark S CRNA .....	8
Bales, Jordan L MD .....	375, 415, 417, 420, 430	Barrows, Matthew D MD .....	339, 341, 347
Ball, Charles W MD .....	205	Barstad, Taylor LCSW .....	331
Ball, Corey D MD .....	571, 577, 578, 581	Bartay, James R MD .....	203
Ball, Deanna L LPC .....	330	Barton Valley Rehabilitation and Healthcare Center ..	190
Ball, Gregory M PT .....	795	Barton, Courtney D PC .....	916
Ballesteros, Maria D MD .....	200	Barton, Emily AGACNP-BC .....	199
Balmain, Laura G MD .....	498	Bartos, David B MD .....	367, 368, 422, 437
Baltodano, Eric B PT798, 828, 836, 840, 841, 845, 855, 856, 861, 865, 870		Barve, Minal A MD .....	561
Banaag, Liza D MD .....	966	Basham, Nikaley A NP .....	470
Bandelaria, Jeanne Gabrielle PA .....	269	Bashir, Ferhad F MD .....	595
Bandino, Justin P MD .....	337, 338	Basinger, Caleb D DPT, PT722, 725, 727, 729, 734, 747, 748, 772	
Bandyopadhyay, Arindam MD .....	444	Bassano, Stephanie A ADC .....	274
Bandyopadhyay, Subhankar MD35, 36, 46, 47, 49, 56, 76, 77, 79, 94		Bastrop Community Health Center .....	139



Bastrop ISD Health Center .....	139	Bell, Brandon P PT, DPT .....	702
Bathla, Lokesh MD .....	965	Bell, Christopher L PA .....	267, 268
Baucum, Nicholas DC .....	320	Bell, Darren J MD .....	627
Bauer, Miriam C MD .....	258	Bell, Katherine A MD .....	343, 344
Bauernfeind, Mark J PT694, 696, 698, 702, 853, 859, 896		Bell, Lamesa L PNP .....	258
Baughman, James J PMHNP .....	932, 933	Bell, Russell S DO .....	213
Bauknight, Bruce MD .....	249	Bellapu, Sowdhamani MD .....	66
Baum, Martin L MD .....	90	Belo, Angelica C MD .....	505
Baum, Zachary H DO .....	368, 384, 415, 427	Beltran, Dario MD .....	594
Baumbach, Kristi CSW .....	328	Benavides, Phillip M LPC .....	914
Baumgardner, Melissa K CRNA .....	8	Benavides, Raul MD .....	325
Baweja, Ramneesh MD .....	934	Benavidez, Madeline D FNP .....	477
Bay Area Dialysis Southside .....	135	Benbow, Bryan D MD .....	4
Bay Area Quick Care .....	197	Benca, Michael J MD .....	299, 301
Bay Area Sleep Evaluation Center .....	191	Bengtson, Todd D MD .....	974, 975
Bayardo, Rodolfo B FNP .....	477	Benitez Sanchez, Diana C MD .....	543
Baylor College of Medicine Scott Street Dialysis .....	129	Benitez, Zabdi FNP .....	486
Baymon, Brittany A LCSW .....	329	Benjamin, Agnes S NP .....	929
Bayshore Dialysis Center .....	132	Bennallack, Guy DO .....	386, 395
Baytown Dialysis .....	129	Bennallack, Lauren A DO .....	386
Bazan, Fernando MD .....	23, 24	Bennett, Cinthia A FNP .....	598, 600, 602, 609
Beachamp, Robert D MD .....	359	Bennett, Nicole R PMHNP .....	933
Beaird, David H MD .....	248	Bennie, Nicholas C PC .....	922
Beale, Katherine G MD .....	511	Benson, John T DO .....	397, 441
Beall, Charles V MD .....	517	Bentley, Michael W CRNA .....	310
Beall, Stephanie L CRNA .....	9	Bentoski, Michele L FNP-C .....	216, 222
Bear Creek Dialysis .....	130	Benz, Matthew S MD .....	627, 632, 634, 636, 642, 648
Bearden, Staci N LPC .....	920	Berardo, Melora D MD .....	1, 2
Beasley, Kasie F LPC .....	923	Berastain, Miguel A MD .....	671
Beasley, Lindsay NP .....	254	Bergh, Patricia L CRNA .....	15, 20
Beasley, Sarah N LPC .....	914	Berio Muniz, Rafael L MD .....	304
Beato, Milton A MD .....	303, 304	Berkeley Eye Center .....	105
Beatty, Ashley K DPT, PT .....	689	Berkowitz, Carl M MD .....	541
Beatty, Brennen J MD .....	402	Berlanga, Gemma A MD .....	541
Beatty, Carrie S MD .....	259	Berlinger Ramos, Alma C MD .....	351
Beaty, Jeffery W DO .....	241, 510	Bermudez, Norma PNP .....	256
Beauchamp, John C MD .....	386	Bernal, Telisha FNP .....	477
Beaulieu, Sade M LPC .....	920	Bernard, Paul C MD .....	292
Beaumont Health Care Center .....	187	Berry, Luke B MD .....	368
Beaumont MRI Incorporated .....	113	Berryman, Robert B MD .....	561, 564
Becerra, Israel MD .....	408, 411	Bertrand, Britani L PsyD .....	941
Becerra, Jami A FNP-C .....	462	Berumen, Kenneth A MD .....	386
Beck Williams, Victoria S LPC .....	917	Best, Jessica MD .....	36, 47, 56, 77, 95
Beck, Dene Y FNP .....	227	Bestmed Urgent Care .....	197
Becker, Mark O MD .....	61, 65, 87	Betancis, Jenny LPC .....	918
Beckert, Benjamin W MD .....	907	Bethart, Christopher J DPT, PT782, 787, 791, 798, 810, 811, 832, 849	
Becton, James M DC .....	320	Bethina Healthcare LLC .....	154
Bedell, Cammie D FNP-C .....	483	BetterNight - Austin .....	120
Bedell, Cynthia H NP .....	276	Bevill, Tashina M FNP-C .....	221, 226, 228, 229, 240
Beeram, Sridhar MD .....	526	Bevinal, Manzoor A MD .....	541
Beets, Michael T MD .....	540	Bey, Tareg A MD .....	411, 412
Beeville Medical Clinic .....	194	BeyondFaith Homecare and Rehab of San Antonio .....	151
Beeville Renal Center .....	122	Bhachawat, Devendra K MD .....	526, 533
Begum, Afroza MD .....	263	Bhakta, Nirav DPT, PT737, 742, 743, 753, 756, 759, 762, 780, 851, 875, 877, 881	
Behara, Shailaja S MD .....	507	Bhama, Sameeksha MD .....	528
Behravan, Vahid MD .....	586	Bhandari, Arvind MD .....	532
Bejjanki, Sandhya MD .....	535	Bhat, Krishna D MD .....	199, 279
Bel Air at Teravista .....	191	Bhavsar, Nikita PT783, 787, 791, 792, 799, 811, 812, 829, 832, 836, 837, 841, 845, 849, 856, 861, 862, 866, 870	
Belakere, Ramegowda MD .....	205, 207		
Belcheva, Anna MD .....	563		
Belk III, Elbert M MD .....	437, 438		

Bhesaniya, Kalpesh P MD.....	451	Blaser, Jason L MD .....	558
Bhogaraju, Anil K MD .....	531	Blau, Jonathan MD .....	684
Bhushan, Vikas MD .....	529	Blaue, Barrett R MD .....	611, 612
Bibal, Mariezen FNP.....	227	Blech, Benzion C MD .....	586
Bidwell, Peter A MD.....	208	Blight, Eva N NNP, DNP.....	101
Bieber, Jennifer D DPT799, 829, 837, 841, 845, 856, 862, 866, 870		Bloom, Amber D LPC .....	922
Biediger, David S PT, DPT .....	702	Bloom, Thomas D MD .....	368
Bielefeld, Mark R MD.....	964	Blow, Benjamin J MD .....	337
Bienek, Anthony C DO .....	246	Bludau, Jeremy E FNP.....	457, 461, 472, 475, 481, 489
Bienek, Kayla M PT694, 696, 698, 703, 853, 859, 896, 898		Bludau, Rhonda NP.....	199
Bienert, Robert W CRNA.....	315	Blue Heron Recovery .....	193
Bietz, Gabriel J MD.....	973, 974, 975	Bluebonnet Nursing and Rehabilitation LP .....	187
Biggar, Craig M LPC.....	918	Bluebonnet Point Wellness.....	189
Bikle, Jeffrey M MD .....	359	Blumenthal, Katelyn DPT, PT740, 765, 767, 770, 773, 777, 881, 886, 888, 890, 893	
Bilby, Eric N MD .....	90	Blythe, Donald PC .....	274
Billy T Cattan Recovery Outreach Center .....	112	Bochow, Thomas W MPH, MD.....	645
Biltz, John M MD .....	342, 346	Bock, Kelly M NP, NP-C, C .....	474
Binayao, Mahta R MD .....	614	Bockmon, Ashley R FNP-C .....	237
Binder, Kyle W MD .....	586	Boddhula, Sowmya MD.....	244
Bindingnavele, Vijay K MD .....	541	Bodnar, Carie E AGACNP-C .....	274
Bingham, D'Andra D MD .....	610	Boehme, Matthew B DO.....	248
Binz Home Training .....	130	Boehmke, James J DO.....	498
Binz, Daniel D MD .....	673	Boek, Marcelo M MD .....	528
Bio-Reference Laboratories Inc Houston 1 .....	160	Boerne .....	161
Bio-Reference Laboratories Inc Houston 2 .....	160	Boerne Dialysis Center.....	134
Birdwell, Katrina P MD.....	959	Bohner, Mishawna CRNA.....	313
Birdwell, Robert R MD .....	563	Bolano, Andrew L MD.....	56, 61, 66, 70
Birbaum, Gilad D MD.....	544, 545, 546	Bolster, Robert MD .....	210
Bischoff, Lauren E NP, FNP-BC.....	251	Bommanna, Vasudeva M MD.....	278
Bishop, Clayton M MD.....	677	Bond, James MD .....	349
Bishop, Jamie FNP-C.....	216, 237	Bond, Richard M MD .....	644
Bishop, Kayla L LMFT .....	851	Bonder, Adam MD .....	36, 42, 49, 50
Bishop, Marshall C MD.....	209	Bone, Katelyn E NP.....	604
Bissett, Jack D MD .....	543	Bonem, Karlie N OD .....	652
Bivona, Charles L MD.....	5	Bongat, Paul S DO .....	546
Black, Jorge W MD .....	263	Bonilla, Jonathan MD .....	549, 551, 552
Black, Michael E MD .....	286	Bonne Vie .....	187
Black, Robert MD .....	366, 379, 400, 417, 422, 426, 427	Bonner, Darla J FNP-C.....	459
Blacketter, Lisa CRNA.....	312, 318	Bonomo, Lauren E MD.....	338
Blackmon, Melodie M DO.....	90	Bonts, Kimberly A NNP .....	100
Blackstone Medical Services.....	191	Booher, Kristin L OT ...	616, 617, 618, 619, 620, 623, 624
Blackwell, Anita J PNP .....	256, 257, 258	Booker, James O MD .....	510
Blair, John Edward A MD .....	554	Boone, James C MD .....	546
Blair, Michael M DO.....	674	Boostrom, William C PA .....	271
Blair, Robert V MD.....	517, 519	Booy, David N MD .....	629, 636
Blair-Tischer, Donya B PsyD .....	327	Boozalis, George T MD .....	648
Blake, Jonathan A PT800, 829, 837, 841, 845, 846, 856, 862, 866, 870		Borchard, Edward L MD .....	264
Blake, Marci'a LPC .....	915	Borck, Margarete J MD.....	595, 596
Blake, Savannah C DC.....	320	Borden, Ashley DO.....	368
Blalock, Amanda R PMHNP .....	930, 932, 933	Bordon, Anthony S MD.....	511
Blalock, Charlie S CRNA .....	15, 20	Bores, Sam A MD.....	366, 368
Blalock, Darryl T MD.....	669	Borke, Peter A CSFA.....	958
Blanco, Holly MD .....	265, 266	Borkowski, John M MD.....	671
Blank, Melanie B LCSW .....	328	Borra, Renuka MD.....	532
Blankenship, Brooke N OD.....	659	Bory, Ariadna L DO .....	205
Blankenship, Kaitlin MD.....	346, 348	Bose, Rahul MD .....	549, 551
Blanton, Lauren K PT .....	698, 703, 795, 796	Bostic, Erica D PNP.....	257
Blaschke Arevalo, Jennifer OD.....	650	Boswell, Bruce J LPC.....	297
Blaschke, Kymber OD .....	651	Bowden, Andrea L PA, PA-C, MPAS .....	502, 504
		Bowden, John B MD .....	343
		Bowen, Brandon W DC .....	320

Bowen, Bryan D MD .....	201, 446	Breathing Centers of Texas PLLC Eldridge.....	170
Bowen, Martha R DC.....	320	Breathing Centers of Texas PLLC.....	178
Bowen, Michael DO.....	261	Breathng Centers of Texas.....	178
Bowen, Ronald W DO .....	210	Breazeale, Cinda R MFT .....	559
Bowers, Mikela R LPC.....	911	Breckenridge, Charles MD .....	671
Bowers, Robert M MD .....	375	Brehm, Norbert C MD.....	966, 970, 971
Bowling, Richard G DPM.....	909	Bremjit, Praneeta MD .....	415
Bowling, William R PA.....	268	Brenham Dialysis.....	137
Bowman, Jeta L AGNP.....	277	Brenner, Lawrence D MD .....	298
Bowman, Natalie M NP .....	472	Brewer, Jeremiah M MD.....	936, 940
Bowman, Vernon D MD.....	201	Brewer, Raymond L MD .....	291
Bowry, Riddhi MD.....	420	Brian, Hannah C CRNA.....	315
Box, Mesha D NP .....	222	Brian, Mary B MD .....	960
Boyd, Jessamy A MD .....	947	Briarcliff Skilled Nursing Facility .....	189
Boyd, Linda R MD .....	36, 37, 47, 57, 95, 97	Briarcrest Dialysis.....	124
Boyd, Martin A MD .....	255	Bribiesca, Erika LPC.....	917
Boyd, Matthew D DPT740, 765, 770, 773, 777, 880, 881, 886, 888, 890, 893		Brice, William C OD.....	651, 656, 660
Boyd, Sheri Y MD.....	299, 301	Brick Street Pharmacy.....	120
Boyd, Timothy R PT737, 743, 753, 756, 759, 762, 780, 877, 881		Bricken, Glenn J PsyD, CP.....	942
Boyd, Vincent R DO .....	438	Bridgeford, Heather N FNP .....	452
Boyer, Della D LPC .....	297	Bridges, Justin P PT694, 696, 699, 703, 853, 859, 896, 898	
Boyer, Edward MD .....	586	Bridgeway Gun Barrel City .....	154
Boylan, Christopher S MD .....	301, 304, 306, 307	Brietzke, Jennifer CSW .....	328
Boynton, Benjamin D PhD.....	327	Brighton Senior Living Of Cypress .....	185
Braaten, Breanne S FNP, CNP .....	470	Brighton Senior Living of Katy .....	184
Bracken, Christopher A MD.....	337	Brighton Senior Living of Tomball.....	186
Bradberry, Reatha J NP, FNP .....	603	Brigmon, Matthew M MD .....	541, 543
Braden, Christopher D DO .....	529	Brimer, Kaleb G PT .....	851
Bradley, Angela C PT.....	895	Brimmer, Sushama S MD.....	544, 545, 547
Bradley, Dale J DO.....	213	Bristow, Christopher W DO .....	426
Bradley, Nathaniel D MD.....	368	Brittain, Brandi CSW.....	333
Bradley, Nina G DO.....	586	Britton, Katrisa K PMHNP.....	931
Bradley, Paul R MD.....	969	Broadbent, Raymond J CRNA.....	312, 315
Bradshaw, Victoria C DPT, PT737, 743, 753, 756, 759, 762, 780, 875, 877		Broadhead, Margaret L CRNA, DNP.....	8
Brady, Alfred B MD.....	302	Broadway Kidney Disease Center.....	122
Brady, Jeffrey S CRNA.....	18	Brocato, Lee A NP.....	486
Brady, Kevin M MD.....	5	Brockway, Jason K MD .....	205
Braga, Antonio C MD.....	691	Brockway, William J MD.....	967
Bragan, John F MD .....	368, 381, 402, 425, 434	Brodeur, Michael N MD .....	79
Brakhage, Michelle E LPC.....	915	Brohammer, Rachel M LPC.....	915
Bramel, Jennifer E NP .....	469	Brookdale Alamo Heights.....	181
Branda, Natalie LPC.....	918	Brookriver Dialysis.....	125
Brandon, Lorin S DPM.....	909	Brooks, Abigale M PT737, 743, 753, 756, 759, 762, 780, 875, 877	
Brandt, Jordan T MD .....	447	Brooks, Barry D MD.....	532
Branfman, Gary S MD .....	908	Brooks, Chandler D FNP .....	465
Brannan, Kathryn E FNP-C .....	220	Brooks, Ginger R NP .....	471
Brannon-Goedeke, Angelique A MD .....	610, 613	Brooks, Melita L MD .....	213
Brantley, Abigail L RD .....	952	Brookshire Residence & Rehabilitation Center .....	191
Brashear, Jennifer E LPC.....	297	Brothers, Brenna J FNP .....	597
Braswell, Peggy PC.....	297	Brouillette, Gary R FNP .....	229
Bratcher, Luther B DC .....	321	Broumand, Varshasb MD .....	572
Bratcher, William X DC.....	322	Brown Spengler, Minor M LPC .....	921
Braun, Lisa J FNP-C.....	254, 606	Brown, Bertron T MD.....	246
Braun, LoRanee MD.....	265	Brown, Brian D MD.....	71, 74, 78, 79, 88
Bray, Megan E FNP-C.....	216, 230, 237	Brown, Cynthia M CP .....	327
Brazeal, Brad A MD.....	933	Brown, Daniel H AGPCNP-BC .....	910
Brazos Kidney Disease Center.....	134	Brown, David M MD627, 629, 631, 632, 634, 636, 639, 641, 642, 644, 648	
Brazosview Healthcare Center.....	184	Brown, Daytral M NP .....	272
Breathing Centers of Houston .....	178	Brown, Ginger A OD.....	657

Brown, Howard R MD	667
Brown, Jacob W MD	365, 375, 380
Brown, Jennifer L MD	522, 523
Brown, Jeremiah MD	627, 630, 632, 634
Brown, Jonathan T MD	90, 99
Brown, Keith A MD	288
Brown, Laura L APRN	222, 225
Brown, Laura R FNP	457, 461, 472, 475, 481, 489
Brown, Megan M MD	347
Brown, Merlendi FNP, DNP	468, 472
Brown, Naomi L LCSW	327
Brown, Philip J PT	783, 787, 792, 800, 812, 832
Brown, Rendie LMFT	559
Brown, Ronald E PA	566
Brown, Wayne L DO	200
Brown, Wendy MD	587
Brownfield Dialysis	137
Browning, David OD	659
Brownsville Renal Center	124
Bru, Tracy LPC	569
Bruggeman, Adam MD	665
Brumsey, Monique L NP	520
Brunson, Donna F PMHNP-BC	931, 933
Brusco, Osvaldo A MD	444
Bryant, James D DO	293
Bryant, Jennifer L NP	253
Bryant, Kayla M AGACNP-BC	963
Bryant, Kimberley B DO	248
Bryant, Natalie G WHNP	976
Bryant, Roger C CRNA	11
Bryant, Sara J MD	405
Bryant, Stefanie N MD	560
Bryant, Thomas CSW	331
Bryant, William L OD	656
Bryce, Ashley N APRN, FNP-C, FNP, ANP	232
Buatsie, Vera A FNP	227
Bubley, Jeffrey A MD	344
Buca, Stefan C MD	379
Buchanan, Christopher T MD	969
Buchta, Chelsea M PT, DPT729, 740, 765, 768, 770, 773, 777, 881, 886, 888, 890, 893	
Buckelew, Daryl Q MD	502
Buckey, Michael A DO	7
Buckner, Laura CRNA	317
Bueno, Lauren E DPT694, 696, 699, 703, 853, 859, 896, 898	
Buess, Jordan T MD	536
Buffin, Taniesha L MD	611
Bui, Lewis N DO	405, 412
Building Kid Steps LLC	192
Bukolt, Katherine A NP	460
Bulathsinghala, Chinthaka P MD	943, 944
Bull, Lynea MD	420
Bull, Wesley R PA-C	566
Bullock, Bryant M MD	386, 387
Bullock, Jeff S MD	494, 506
Bump, Michael CRNA	14
Bunch, Darrell A DO	202, 205, 212
Bundy, Amy A FNP-C	606
Bunnell, Ann E CGC	519
Buntoro, Shirley P DO	213
Buot, Robert Dave E NP	487

Buras, Jon A MD, PhD	415, 420
Buras, Wende R MD	415, 420
Burch, Micah M MD	561
Burgan, Mia LPC	297
Burgess, Brittney A DPT740, 765, 768, 770, 773, 777, 880, 881, 886, 888, 890, 893	
Burgess, George D FNP	456
Burke Center	178
Burke Clinic Jasper	178
Burke, Benjie L MD	4
Burke, Rebecca MD	207
Burkes, Lacy D CPNP-PC	688
Burleson, Dale D MD	335
Burley, Deborah L FNP	222
Burlingham, Kim F MD	267
Burnett, Julie A LPC	913
Burney, Corey A DPT738, 743, 753, 756, 759, 762, 780, 875, 877	
Burns, Ariel LPC	916
Burns, Brian F MD	907, 908
Burns, Danielle N CRNA	312, 314, 318
Burns, Leanette M LPC	920
Burns, Travis C MD	665, 668, 670
Burris, Dretha J LPC	915
Burrow, Richard T CRNA	15, 9
Burrus, Angela R FNP-BC	250, 252, 253, 254
Burton, Erich A DO	337
Bury Blattman, Bonnie R LPC	922
Busch, Sheryl A MD	248, 249
Bush, Cierra PT	704
Bush, Debra LCSW	333
Bushnell, Amber N MD	33, 52, 71, 79
Bustamante, Georgina MD	446
Bustamante-Lae, Alejandro MD	203
Busti, Anthony MD	61, 66, 70, 87
Butler, William LCSW	955
Butter, Robert D DO	965
Byrd, Ashley N PMHNP	928
Byrd, JayAnna D OD	649, 650, 651, 657, 658
Byrd, Kamisha NP, FNP	228
Byrne, Bradley H MD	674
Byrom, Shelby L NP	273

## C

CHRISTUS Ambulatory Surgery Center Olympia Hills 105	
CHRISTUS Children's Kidney Center	122
CHRISTUS Childrens Hospital	106
CHRISTUS Dubuis Hospital of Beaumont	163
CHRISTUS Family Practice Center - Kirbyville	145, 180
CHRISTUS Good Shepherd	152
CHRISTUS Good Shepherd - Marshall	153
CHRISTUS Good Shepherd Medical Center	144
CHRISTUS Good Shepherd Medical Center - Kilgore	144
CHRISTUS Good Shepherd Medical Center - Longview	144, 163
CHRISTUS Good Shepherd Medical Center - NorthPark	144
CHRISTUS Good Shepherd Medical Center(CRNA)	160
CHRISTUS Home Care	152
CHRISTUS HomeCare St. Michael	151
CHRISTUS Homecare	152, 156
CHRISTUS Homecare SPOHN	155

CHRISTUS Hospice Central Texas.....	109	CHRISTUS VNA Homecare San Antonio.....	151
CHRISTUS Hospice and Palliative Care Spohn.....	110	CHRISTUS VNA Homecare San Antonio(Pediatrics)	151
CHRISTUS Hospital - Orange.....	144	CHRISTUS VNA Hospice San Antonio.....	106
CHRISTUS Louis and Peaches Owen Heart Hospital	144	CPS Medical.....	120
CHRISTUS Mother Frances Hospital - Jacksonville ..	112	CUNNINGHAM, CORD MD.....	375, 422
CHRISTUS Mother Frances Hospital - South Tyler ...	144	Caballero, Felipe A MD.....	570
CHRISTUS Mother Frances Hospital - Sulphur Springs	144, 179	Cabaniss, Angela P FNP-C.....	483
CHRISTUS Mother Frances Hospital - Tyler.....	144	Cabrera, Analuisa APRN, CNP, AGACNP-BC.....	242
CHRISTUS Mother Frances Hospital - Winnsboro 113,	163, 181	Cabrera, Daniel J LPC.....	921
CHRISTUS Mother Frances Hospital Jacksonville.....	115	Cabrera, Jacob M NP.....	250, 251
CHRISTUS Mother Frances Hospital Tyler.....	161	Cabrera, Lisa O MD.....	572
CHRISTUS Physician Group.....	119	Cabrera, Mathew A DPT, PT694, 696, 699, 704, 853,	896, 898
CHRISTUS Saint Michael Rehabilitation Hospital.....	179	Cabrera, Timoteo MD.....	572
CHRISTUS Santa Rosa Ambulatory Surgery Center San		Caccitolo, James A MD.....	963, 965
Marcos.....	138	Cade, Angela MD.....	213
CHRISTUS Santa Rosa Emergency Center Creekside		Cadenas, Jerson D MD.....	244
143		Cadis, Caleb MD.....	415
CHRISTUS Santa Rosa Emergency Center-Alon.....	143	Cain, Caleb L BC, APRN, FNP.....	220
CHRISTUS Santa Rosa Hospital - Alamo Heights.....	143	Cain, Charnell DO.....	207
CHRISTUS Santa Rosa Hospital - New Braunfels.....	143	Cain, Sarah H NP.....	452, 488
CHRISTUS Santa Rosa Hospital Medical Center.....	143	Caire, Samuel R MD.....	375, 376, 398
CHRISTUS Santa Rosa Hospital San Marcos.....	144	Cairo, Michelina M MD.....	533
CHRISTUS Santa Rosa Hospital Westover Hills.....	143	Calais, Charles J DO.....	278, 279
CHRISTUS Santa Rosa Physicians ASC Stone Oak.	105	Calderon Artero, Pedro M MD.....	549, 554, 555
CHRISTUS Santa Rosa Rehabilitation Services New		Calderon, Kimberly L NP.....	600, 602
Braunfels.....	143	Caldwell, Belinda L PMHNP-BC.....	929
CHRISTUS Southeast Texas - Jasper Memorial 145,	163, 180	Caldwell, Shana K PNP.....	258
CHRISTUS Southeast Texas - St Elizabeth.....	144	Calero, Shanna M MD.....	387
CHRISTUS Spohn Cancer Center - Northwest.....	144	Calhoun, Ronnie E MD.....	512
CHRISTUS Spohn Hospital - Alice.....	144	Calhoun, Vanessa M ABA.....	296
CHRISTUS Spohn Hospital - Beeville.....	143	Calhoun, Wesley B MD.....	572
CHRISTUS Spohn Hospital - Kleberg.....	144	Calixto-Lopez, Eutimio MD.....	438
CHRISTUS Spohn Hospital Corpus Christi - Memorial		Callahan, Jacquelyn A MD.....	33, 71, 74
177		Callahan, Steven S PhD.....	942
CHRISTUS Spohn Hospital Corpus Christi - Shoreline		Callegari-Puente, Bruna F MD.....	264
144, 180, 188		Calloway, Megan R FNP-C.....	472
CHRISTUS Spohn Hospital Corpus Christi - South ...	144	Calodney, Aaron K MD.....	683
CHRISTUS St Michael Health System.....	143	Caltrider, David MD.....	42, 44, 50, 51, 52, 55, 56, 94
CHRISTUS St. Michael Home Health Atlanta.....	157	Cambridge Health and Rehabilitation Center.....	184
CHRISTUS St. Michael Hospital-Atlanta.....	143	Camborn, John D DO.....	71
CHRISTUS St. Michael Total Outpatient Rehab Center		Cameron, Benjamin J DO.....	244
143		Camino Real Community MHMR Center.....	106
CHRISTUS Surgery Center Alamo Heights.....	105	Camp, Garrett W APRN, FNP, C.....	598
CHRISTUS Surgical Hospital.....	144	Campa, Monica R MD.....	366, 423
CHRISTUS TC Emory.....	180	Campbell, Charles H MD.....	644
CHRISTUS TrinCare Clinical Laboratory.....	161	Campbell, Cheryl L FNP, RN.....	489
CHRISTUS Trinity Clinic Holly Lake.....	180	Campbell, Jaime A MD.....	286
CHRISTUS Trinity Clinic Mineola.....	180	Campbell, Jill A LD, MS, RD.....	952
CHRISTUS Trinity Clinic Orthopedics & Sports Medicine		Campbell, John K FNP-BC.....	602, 605, 606
Instit.....	106	Campbell, Kyle C DC.....	320
CHRISTUS Trinity Clinic Quitman.....	181	Campbell, Margaret D LPC.....	919
CHRISTUS Trinity Clinic RHC Holly Lake.....	180	Campbell, Morgan S MD.....	595
CHRISTUS Trinity Clinic Sulphur Springs.....	180	Campbell, Neil DPM.....	908, 909
CHRISTUS Trinity Clinic Wound Care - Tyler.....	120	Campbell, Rachelle S FNP.....	223
CHRISTUS Trinity Mother Frances NorthPark Medical		Campbell, Raymond M CRNA.....	314
Plaza.....	145	Campos, Cynthia FNP-C.....	461
CHRISTUS Trinity Mother Frances Rehabilitation		Canales, Lynae S MD.....	264
Hospital.....	179	Cancemi, Mario T MD.....	5
CHRISTUS VNA HomeCare San Antonio.....	151	Canciobello, Yesenia CRNA.....	22, 8
		Candas, Ali F MD.....	264
		Canedo, Monica M CNS.....	275

Cangelosi, John J MD .....	287	Carr, Brooke PA .....	268
Canion, Jonathan A MD .....	90	Carr, Jeffrey G MD .....	298, 300, 302, 306, 307, 309
Canion, Tifarah M LPC .....	914	Carr, Stacy N CRNA .....	310
Cannaday, Rania A MD .....	282, 283, 286, 290	Carranza, Danica S LCSW .....	331
Cannon, Jeffrey A MD .....	200	Carrasco, Veronica M DPT738, 743, 753, 756, 760, 762, 780, 875, 877	
Cannon, John H DO .....	215	Carriage House Manor .....	169
Cannon, Stephen J CRNA .....	9	Carrillo, Jazmine AGACNP-BC .....	519, 520
Cano Rivera, Manuel R MD .....	264	Carrizo Springs Kidney Disease Clinic .....	127
Cano, Daniel A MD .....	242	Carroll, Blake D DC .....	321
Canterbury, Marley R AGACNP-BC .....	597, 599, 602	Carroll, Christine DO .....	381, 382, 420, 421, 426
Cantero, Ulysees T LPC .....	568	Carroll, Jeffery CRNA .....	314, 317
Cantrill, Christopher H MD .....	967	Carrollton Dialysis .....	125
Cantu Jr., Santos MD .....	101, 102, 103	Carson, Billy D MD .....	203
Cantu, Cassandra D LPC .....	923	Carter, Christopher D PT .....	855
Cantu, Claudia C FNP-C .....	233	Carter, Cody A DC .....	321
Cantu, James A MD .....	71, 74, 78, 88	Carter, David R MD .....	71, 74
Cantu, Jennifer E FNP-C, FNP .....	477	Carter, Heather A DO .....	293
Cantu, Kyle D DPT740, 765, 768, 770, 773, 777, 881, 886, 888, 890, 893		Carter, Jason A MD .....	376
Cantu, Lisa R LPC .....	911	Carter, Kathleen R MPT .....	704
Cantu, Michael R MD .....	401	Carter, Pamela C MD .....	633, 640, 645
Cantu, Patricia A MD .....	277	Carter, Rebecca A MD .....	408
Cantu, Sergio S MD .....	209	Carter, Stephen A MD .....	448
Cantway, Hayley MD .....	213	Cartrett, Doyce L MD .....	206
Canty, M K CNS .....	325	Caruso, Donna J NNP .....	250
Capicio, Louisa R FNP .....	452, 459, 466, 470, 488	Caruso, Jared MD .....	690
Capili, Cullen R PT740, 765, 768, 770, 773, 777, 880, 881, 886, 888, 890, 893		Caruso, Michela MD .....	948, 950
Caplan, Michael B MD .....	636, 649	Cary, Adam B DO .....	7
Capurro-Reeve, Randahl H LD, RDN, RD .....	951	Cascades at Port Arthur .....	187
Caraday of Quitman .....	191	Case, John R MD .....	967, 970
Carcamo, Gerardo E MD .....	510	Casement, Janice MD .....	66
Cardenas, Taylor R LCSW .....	332	Casey, Diane H PT .....	694, 696, 699, 704, 853, 896, 898
Cardentey, Agnelio S MD .....	587	Casey, Tracy NP .....	225, 226, 237
Cardiac Ambulatory Surgery Center .....	105	Cash, John M MD .....	37, 47, 57, 77, 95
Cardinalli-Stein, Andria B MD .....	248	Cash, Shannon M FNP-C .....	252
Cardiology Specialists of North Texas PLLC .....	174	Cashimere, Lori A PNP .....	256
Cardona Orellana, Iliana L MD .....	572	Cason-Parks, Susan LCSW .....	332
Cardone Richard, Gabriella MD .....	686, 687	Castaneda, Eliezer MD .....	215
Cardoza, Andres F DPT, PT .....	699, 704, 736, 795, 796	Castaneda, Wilfrido R MD .....	973
Care Counseling Services .....	193	Castano de Zamacona, Marcela L MD .....	259
Care Inn of La Grange .....	184	Castele, David R LCSW, CSW .....	330
Caremor Health Services .....	119	Castelo, Elizabeth A PA .....	268
Carevide .....	141	Castilleja-Decker, Suzette LPC .....	914
Carevide - Greenville .....	141	Castillo, Cynthia L MD .....	201
Carevide Bonham .....	139	Castillo, Rene A MD .....	535, 538
Carevide Commerce ISD .....	141	Castle, Krystal L DO .....	266
Carevide Cooper .....	139	Castro, Olivia I MD .....	259
Carevide Farmersville .....	139	Castro, Timothy MD .....	7
Carevide Kaufman .....	141	Catalan, Eva NP .....	460
Carevide Pediatrics .....	141	Cates, Anne W MD .....	266
Carey, Stephen C MD .....	299, 301	Cates, Tijuanda L FNP-C, RDLT .....	487
Carl, Richard L RNFA, FNP-C .....	465	Caton, Kevin W CRNA .....	13, 22
Carl, Stephanie H MD .....	613	Caulmare, Erin ABA .....	296
Carlino, Gina LPC .....	911, 923	Cavaness, David Q DO .....	957
Carlock-Self, Carla LPC .....	922	Cavazos, Alberto NP .....	438
Carlson, Faira R MED .....	296	Cavazos, Jorge M MD .....	494
Carlson, Peter J MD .....	37, 47, 57, 77, 95	Cawthorn, Tracey C MD .....	272
Carlton, Stacey LPC .....	914	Caylor, Jacob MD .....	557
Caro, Robert E MD .....	446, 447, 449, 450	Cecchini, Michelle M MD .....	582
Carpenter, Charles E MD .....	376	Ceccoli, Hector D MD .....	300, 302, 307, 309
Carpio, Mariana LCSW .....	328	Cedar Hill Dialysis .....	125
		Cedar Hill Healthcare Center .....	183

Cedar Park Dialysis Center .....	138	Chang, Janice R MD .....	343
Cedillo, Anna A APN .....	597	Chang, Karin FNP-C.....	464
Cedillo, Jenna M OD .....	658	Channelview Dialysis.....	129
Cedillo, Veronica E NP .....	276	Chapa, Phillip E MD .....	66, 79, 98
Cedillo-Couvert, Esteban A MD.....	573	Chapa, Tomas FNP-C, FNP, C .....	452
Cefalu, Jeremy R MD .....	645	Chapman, James L DO .....	51, 52
Celinski, Scott MD .....	959	Chapman, Roger B FNP-C.....	597, 604, 606
Cenikor Foundation .....	193	Chapman, Sinclair LCSW.....	331
Cenikor Foundation - Corpus Christi .....	193	Char, Vandana MD.....	260
Cenikor Foundation - Dallas .....	193	Charbonneau, Patrick C MD.....	397, 441
Cenikor Foundation Amarillo .....	193	Charest, Jessica C MD.....	613
Cenikor Foundation dba Odessey House.....	192	Charette, Rachel A CRNA .....	8
Cenikor Houston.....	192	Charles, Garic G MD .....	275
CenterWell Home Health151, 152, 153, 154, 155, 156, 157		Charles, Jean E DO.....	350
Central Dialyis Center.....	127	Charles, Jeri K FNP.....	229
Central Fort Worth Dialysis.....	136	Chartier, Joshua PC .....	922
Central Line Infusion - Dallas Division, LTD dba Amerita 198		Chartrain, Andrew P DPT738, 743, 753, 756, 760, 762, 780, 852, 875, 877, 881	
Central Line Infusion, LTD dba.....	198	Chase, Kelli A MD .....	1
Centre of Rehabilitation Excellence - Jefferson.....	170	Chastain, Oscar J MD .....	963, 965
Centre of Rehabilitation Excellence - Linden.....	170	Chastant, Natalie NP .....	277
Centre of Rehabilitation Excellence - Lone Star.....	170	Chatelain, Kourt B DMD .....	662, 663
Centre of Rehabilitation Excellence - Longview .....	170	Chattar-Cora, Deowall MD .....	906, 907
Centre of Rehabilitation Excellence - Marshall.....	170	Chau, Chuong J MD .....	5, 7
Centre of Rehabilitation Excellence - Texarkana .....	169	Chaudhry, Rawar I DPT, PT783, 787, 792, 800, 812, 813, 832, 849	
Century Orthotics & Medical Equipment.....	117	Chauncey, John M MD .....	45, 90
Cerna, Anthony A MD.....	293	Chautin, Alicia G MD .....	427
Cerna, Ugne MD.....	293	Chavarria, Manuel PA .....	271
Cervantes, Brandon C CRNA.....	310	Chavez Cuffaro, Henry G MD.....	937, 938
Cervantes, Margo F MD .....	359	Chavez, Eva P MD .....	907
Cervantes, Sarah K NP .....	567	Chavez, Randall R LPC.....	914
Cesta, Mark A MD .....	37, 47, 57, 77, 95, 98	Chavez, William R MD.....	427
Chacko, Abraham DO .....	500, 501, 502, 507	Chavez-Gelo, Edna M MD.....	387
Chaddha, Ashish MD.....	552	Chavez-Holguin, Pedro S MD .....	907
Chadha, Punit MD .....	538	Chawla, Jane S MD .....	538
Chadwell, Sidney B DO .....	200	Cheatham, Nirmala N MD .....	203
Chae, Phillip MD.....	535	Chee, David O MD .....	541
Chae, Richard B PT, DPT800, 837, 841, 846, 862, 866, 870		Cheek, Brennen S MD.....	947
Chakmakjian, Carl G DO .....	564	Cheela, Shilpa MD.....	415, 421
Chalasan, Meghana MD .....	573	Cheema, Naveed DO .....	531
Challa, Abhishek MD .....	494	Chekuri, Kasi V MD .....	298, 304
Challa, Swathi DO .....	560	Chen, Anthony B LPC .....	911
Challagalla, Jagathi D MD .....	539	Chen, Eric MD627, 629, 631, 632, 634, 635, 636, 639, 642, 648	
Challagundla, Suneetha MD.....	526	Chen, Hsiong MD .....	587
Challapalli, Madhu B MD .....	299	Chen, Leechuan Andy MD .....	948, 949
Chamarthy, Murthy R MD.....	352, 355	Chen, Leon MD .....	342
Chamberlain, Janet S LPC .....	923	Chen, Michael MD .....	397, 424, 441
Chamberlain, Timothy MD380, 381, 414, 430, 431, 435, 443		Chen, Ping-Sun K MD .....	23, 24
Chamberlin, Amy M LPC .....	914	Chen, Richy C MD.....	506
Chambers, Jeffrey MD.....	384	Chen, Ricky MD.....	587, 594
Chambers, Melissa ABA.....	296	Cheng, Jason A MD .....	23
Champions Dialysis .....	130	Cheng, Linda T FNP .....	223
Chan, Addison C DO .....	380	Chennupati, Raja S MD.....	506
Chan, Isaac MD.....	415, 417, 418, 421, 429	Chennuru, Sudhathi MD .....	536
Chan, Maren M MD .....	350, 351	Cherkassky, Georgy MD .....	587
Chandler Nursing Center.....	187	Chester, Jeremy D MD .....	438
Chandler, Jennifer S MD .....	50, 52	Cheung, Bonnie W MD.....	560
Chandler, Robert MD.....	353, 359	Chiang, Eric P MD .....	954
Chandna, Harish MD .....	309	Chiang, Stephen MD .....	335
		Chiari, Fabio D PT .....	849

Chiari, Leigh A PT .....	783, 787, 800, 813, 832, 849	Clabby, Abraham LPC.....	923
Chiasson, Melissa A MD .....	612	Clair, Benjamin L DPM.....	491
Chica, Gerardo A MD .....	573	Clair, Robert PT.....	722, 725, 727, 729, 734, 748, 773
Chica, Moises A MD.....	627, 630, 633, 634, 641	Clancy, Claudia A NP .....	458
Chichane, Hanane MD .....	937	Clansy, Cheryl D LPC.....	916
Childress, Laura WHNP, MSN, RN .....	273	Clark, Cristian J CSW.....	327
Chiles, Lenore R MD .....	337	Clark, Jared D APRN.....	242
Chineme, Appolonia W NP.....	933	Clark, Lauren K RD .....	952
Chinoy, Milind R DO .....	96	Clark, Shelby R APN .....	597
Chintapalli, Chandra MD .....	438	Clark, Susan D NP .....	231
Chipman, Melanie R FNP-C .....	234, 477	Clark, Timothy M CRNA.....	15, 20, 22
Chisholm, Cary D MD.....	286, 287	Clarke, Burnet T MD.....	669
Chism, Courtney B DO.....	205	Clarke, Clarence G DO.....	421
Chittravas, Numthip MD .....	587	Clarkson-Lee, Sunshine L LPC .....	914
Chittoor, Sreenivas R MD.....	531	Clarksville Nursing Center .....	189
Cho, Joseph W PA .....	268	Claunch, Lauren APRN, CNP.....	229
Cho, Minjung FNP .....	252	Clay, Penny P DO .....	379, 397, 441
Cho, Ryan S MD.....	499, 509	Clayton, Trevor L MD .....	352, 363
Cho, Unam MD.....	264	Clear Creek Dialysis .....	137
Choate, Madison M DPT740, 765, 768, 770, 773, 777, 880, 881, 886, 888, 891, 893		Clear Lake Kidney Center .....	133
Choi, Kyungho S MD .....	364, 365	Clearview Medical Inc.....	169
Choi, Maximilian E MD .....	512, 515	Cleburne Dialysis Center.....	134
Choice - North Houston .....	153	Clegg, Cynthia O MD.....	342, 345
Chona, Deepika L MD .....	501	Clement-Kruzel, Stacia E MD.....	284
Chong, Euming MD .....	100	Clemmons, Andrew C DO .....	518
Chou, Chih-Hao G MD .....	954	Clemons, Logan G MD .....	294
Chou, Dorothy OD.....	650, 652, 655, 656, 657, 661	Clemons, Richard MD .....	242
Chou, Evelyn DO.....	213	Cleveland, Whitney N CRNA.....	15
Choucair, Wassim K MD .....	322	Clifton, Courtney E FNP-C .....	237, 238, 483
Choudhary, Maria M MD .....	636, 639, 643	Clifton, John MD.....	291
Choudhury, Suman MD.....	366, 412	Climer, Gordon N LCSW .....	332
Chow, Laura Q MD.....	565	Cline, Vivian MD.....	538
Christal, Jeffrey L MD.....	281	Cloud, Shawn L PT.....	743, 852, 882
Christensen, Bradley MD.....	529	Cloudy, Nicole R DPT, PT694, 696, 699, 704, 705, 896, 898	
Christensen, Brandon L FNP-C.....	452	Cloven, Noelle G MD.....	523
Christensen, Dustin E CRNA.....	14	Cloverleaf Dialysis .....	130
Christensen, Seth A DO .....	672	Cluley, John D MD.....	499, 500, 505
Christians, Nicole A MD.....	279	Coastal Bend Ambulatory Surgical Center Inc .....	105
Christiansen, Joseph S MD .....	629, 636, 639, 642	Coastal Bend Urgent Care .....	196
Christianson, Allison D PA.....	269, 270, 271	Coastal Bend Wellness .....	142
Christianson, Bradley DO.....	294	Coastal Dialysis.....	135
Christie, Richard H PT783, 787, 792, 800, 813, 814, 833, 849		Coastal Orthopedic Supply.....	175
Chua, Eireen H MD .....	264	Coastal Palms Nursing and Rehabilitation .....	189
Chuang, Ion S MD.....	61	Coats, Kristen L FNP, RN.....	220, 221, 229
Chuang, Richard S MD.....	37, 47, 57, 77, 95, 98	Coba, Jose A MD .....	542
Chundru, Vittal K MD.....	541	Cobb, Anna L FNP .....	240
Chung, Christopher L MD.....	546, 548	Cobb, Melissa M NP-C .....	275, 276, 277
Chung, Courtney A PA-C .....	271	Cobb, Michele E DC .....	320
Chung, Nancy M MD .....	340, 341	Cobb, Stephanie L DO .....	543
Chung, Randy MD.....	504	Cobham, Stanley E RN .....	317
Churchman, Monalisa M PMHNP-BC .....	926	Cochrum, Jason N FNP.....	598, 603, 604, 610
Chuy, Juan O MD .....	262	Cockerell Dermatopathology .....	159
Cibolo Creek Physical Therapy .....	170	Cockerill, Cara C MD.....	676
Cielo Vista Dialysis .....	127	Cockerill, Katherine J MD.....	967, 968
Cintron, CA MD .....	7	Cockerill, Patrick A MD.....	967, 968
Cisneros, Luis A MD.....	544	Coffey, Roger L PT.....	699, 705, 736, 795, 796
Cisneros, Maria P FNP, DNP .....	234	Coffie, Lincoln G MD .....	367, 387, 411
Cisneroz, Arnulfo MD .....	366, 396, 422	Cohen, Jeffrey H MD .....	628
Citica Home Health Agency.....	154	Cohen, Karen H MD .....	951
Citizens Medical Professional.....	145	Cohen, Mabelle H MD .....	963
		Cohen, Steven J MD .....	954



Cohn, Jacqueline E MD.....	444	Community Healthcore - Texarkana.....	163
Coker, Bridgette D MD.....	208	Community Healthcore - William Street.....	163
Coker, Karah L MD.....	208	Community Healthcore - Williams Street.....	163
Coker, Melinda F MD.....	24, 26	Community Healthcore - Woodbine.....	164, 165
Colbert, Amber L NP.....	460	Community Healthcore 4th Street.....	193
Colbert, Sharhonda L FNP-C.....	220, 221, 229, 468	Community Healthcore Main Street.....	193
Cole, Oluremi PMHNP.....	931	Community Healthcore Troup Highway.....	165
Cole, Stacey R NNP.....	571	Community Healthcore Tyler.....	193
Cole, Steven A PT722, 725, 727, 729, 730, 734, 748, 773		Community Hospice of Texas.....	107, 109, 110, 111
Colegrove, Johnny A DC.....	322	Complex Rehab Technologies.....	113
Coleman, Jessie D MD.....	556	Compounding Pharmacy Solutions.....	198
Coleman, Richard FNP-BC.....	221	Compton, Brent C MD.....	247
Coleman, Robert L MD.....	523	Comstock, Christopher MD.....	671
Coleman, Scott MD.....	690	Conboy, Crista K ABA.....	296
Coles, Edward F MD.....	499, 500, 505	Concentra Medical Center145, 146, 147, 148, 166, 167, 194, 197	
Colgan, Timothy K MD.....	546	Concentra Medical Centers.....	148, 167, 197
College Park Dialysis.....	135	Concentra Urgent Care106, 145, 146, 147, 148, 166, 167, 171, 194, 195, 196, 197	
Collier, James L CRNA.....	15, 20, 9	Condie, Daniel MD.....	342, 349, 350
Collins, Allison A MA.....	923	Conejo, Augustine E APN.....	597
Collins, Ashley L LPC.....	925	Connell, Stuart M MD.....	291, 294
Collins, Christina G LCSW.....	329	Conner, Douglass C MD.....	25
Collins, Christopher W DPT.....	851	Conner, Lauren D PA.....	565, 566, 567
Collins, George R DO.....	1	Conner, Tod S MD.....	263
Collins, Kaitlyn M DPT 694, 696, 699, 705, 853, 896, 898		Connor, Charles K MD.....	561
Collins, Kristen D NP, FNP-BC.....	272, 273	Conroe Dialysis Center.....	135
Collins, Lester B MD.....	596	Contreras, Desirae L LPC.....	272
Collins, Nikki FNP-C.....	230, 238	Contreras, Freddie L MD.....	583
Collins, Rita D NP.....	598	Contreras, Richardo LSA.....	958
Collins, Shaunte A LPC.....	915	Cook, Amber N MD.....	203, 213
Collom & Carney Clinic Laboratory.....	159	Cook, Cara J FNP.....	251
Collom and Carney Clinic Optical Shop.....	115	Cook, Deborah K SLP.....	956
Colon-Garcia, Patricia MD.....	587	Cook, Eben G CRNA.....	15, 20
Colonial Nursing and Rehabilitation Center.....	189	Cook, Lance P DC.....	320
Colotta, Michael C FNP-C, FNP.....	236	Cook, Lewis C MD.....	629
Coltharp, Scott A PA-C.....	267, 269	Cook, Mary M DO.....	33, 71, 74
Coltman, Douglas C MD.....	248	Cook, Megan R DO.....	423
Colton, Bradley S MD.....	531	Cook, Michelle FNP-C.....	606
Colwell, Kathryn E DO.....	201	Cook, Veatrice PT.....	705
Community Action Corp of South Texas.....	141	Cook, William K MD.....	25
Community Action Corporation of South Texas121, 141, 142		Cooks, Felicia M CRNA.....	310
Community Action Health Center Beeville.....	139	Coombs-Skiles, Caroline H MD.....	961
Community Action Health Center Duval.....	139	Cooper, David M MD.....	693
Community Action Health Center Falfurrias.....	139	Cooper, Jami A DPT, PT.....	694
Community Action Health Center Kingsville.....	141	Cooper, Paige H PT.....	743, 852, 882
Community Action Health Center Sinton.....	142	Cooper, Shelbi D FNP-C.....	230
Community Action Integration Center Kingsville.....	141	Cooper, Shontreal M MD.....	560
Community Action School Based Health Center.....	142	Cooper, Troy B OD.....	660
Community Health Centers of South Central Texas... 139		Cope, Ashley R PT.....	814, 846
Community Healthcore - 6th Street.....	164	Cope-Randall, Kelly A PT800, 801, 814, 829, 837, 841, 846, 856, 862, 866, 870, 871	
Community Healthcore - Atlanta.....	163	Copeland, Cody R FNP-C.....	456
Community Healthcore - Carthage.....	164, 193	Copeland, Lewis A LPC.....	568
Community Healthcore - Clarksville.....	164	Copeland, Samuel W MD.....	548
Community Healthcore - Galleria Oaks.....	163, 193	Corbett, Tiffany CPNP-PC.....	688
Community Healthcore - Gilmer.....	164	Corbitt, Christian A MD.....	676
Community Healthcore - Grand Avenue.....	164, 165	Cordell, Davin D MD.....	664
Community Healthcore - H G Mosley.....	165	Corder, Kenneth D CRNA.....	18
Community Healthcore - Henderson.....	164, 193	Cordts, Jessie L DPT.....	694, 697, 699, 705, 896
Community Healthcore - Longview.....	164	Corley, Mary A NP.....	222, 225, 233
Community Healthcore - Marshall.....	164	Corneille, Michael G MD.....	958
Community Healthcore - North Louise.....	163		

Cornelius, Brandon C MD.....	611	Cranial Technologies Inc - San Antonio .....	173
Cornerstone Counseling Center .....	157	Cranial Technologies Inc Houston.....	174
Cornerstone Home Health.....	150	Crapo, Paul D DO.....	33, 34, 71, 75, 79, 80, 88
Cornerstone Hospital of Houston at Clear Lake .....	163	Crawford, Billy D LPC.....	925
Cornerstone Retirement Community .....	182	Crawford, Cadyn A MD.....	33, 34, 49, 50, 71, 74, 75, 80
Cornerstone Therapy and Balance Center of Tx.....	112	Crawford, Valerie J APRN.....	220
Coronado at Stone Oak.....	181	Crawford, Whitney D LCSW .....	329
Coronado, Irene L FNP .....	452	Crawley, Melissa A MD .....	526
Corpus Christi Dialysis .....	135	Creamean, Troy L DO .....	677
Corpus Christi Nursing and Rehabilitation Center.....	188	Creighton, Marion F LPC.....	920
Corpus Christi Outpatient Surgery.....	105	Crenshaw, Kimberly L MD.....	424
Corpus Christi Prosthetic Inc.....	175	Crenshaw, Susan H CRNA .....	11
Corpus Christi Surgery LTD .....	105	Crenshaw, Tiffany N FNP .....	603
Corpus Nursing and Rehabilitation.....	188	Cresttview Retirement Community .....	183
Correia, Kevin M PhD.....	326	Creticio-Garza, Maria I PNP .....	688
Cortes, Edgar R MD .....	264	Crilly, Chelsea G NP.....	488
Cortese, Jack L MD.....	579	Crim, Brandon E DPM.....	908, 909, 910
Cortez, Brandon J CRNA .....	18	Crim, Randall W MD.....	334
Cortez, Ricardo MD.....	583, 584	Criscuolo-Higgins, Christine D MD.....	201
Corti, Sandro J MD.....	587	Crisp, Kelli M PT, DPT.....	743, 852, 882
Corwin, Shawn M MD.....	418, 426	Crispe, Kyla PA .....	567
Coryell Dialysis.....	125	Criss-Lampton, Maria LCSW .....	332
Cosban, Travis MD.....	379	Crochet, John R MD .....	952
Costa, Dennis J MD.....	531	Crofts, Doris K CHT, OTR/L .....	524
Cote, GloryAnna H DPT783, 787, 788, 792, 801, 814, 833, 849		Croley, Christina L FNP-C.....	226
Couch, Rebecca D AGNP .....	253	Cromer, Destiny J NP.....	277
Coursey, April M FNP-C.....	606	Croskee Dialysis LLC dba City Center Dialysis.....	130
Court, Kelsie M MD .....	207	Cross Creek Hospital.....	177
Courtright, Jay G MD.....	561	Cross Medical.....	167
Coutin, Rafael F MD .....	303	Cross Medical Marshall .....	117
Covarrubias, Baldemar MD .....	210	Cross, Blake DO.....	208
Covey, Mary Ann CP .....	326	Cross, Criss C MD.....	368, 402, 425, 434
Covington, Cody J MD.....	665, 668, 670	Cross, Matthew R DPT740, 765, 768, 770, 773, 777, 880, 882, 888, 891, 893	
Cowart, David MD .....	337, 338, 350	Crossroads Family Care.....	142
Cowen, Crystal N LPC.....	568, 569	Crossroads Family Care Henderson .....	142
Cowey, Charles L MD.....	529	Crossroads Family Care Palestine .....	138
Cowin, Kayley D PT, DPT740, 765, 768, 770, 773, 777, 882, 886, 888, 893		Crosstimbers Dialysis .....	130
Cox, Adam R OD.....	650	Crouthamel, Mylene T APRN .....	229, 457, 465, 468, 487
Cox, Brandi L FNP-C.....	217, 230, 237, 238	Crowley, Rodney L PT694, 697, 699, 705, 706, 853, 896, 898	
Cox, Crystal R LPC, LMHC .....	568	Crowley, Sean MD.....	62, 66
Cox, Hayden CRNA.....	311	Crutchfield, Andrew MD.....	45, 60, 90, 91, 99
Cox, Mary M PhD .....	941	Crutchfield, John S MD.....	584
Cox, Paul A MD.....	294	Cruz, Cindy FNP.....	218, 220
Cox, Rachel MD .....	335	Cruz, Michael H PT .....	722, 727, 730, 734, 748
Cox, Randal M OD .....	650	Cruz-Benitez, Jorge F MD .....	290
Cox, Robert MD.....	61, 66, 87	Cruzzavala, Jose L MD .....	964
Cox, Travis M MD.....	526, 527, 540	Cubillan, Zulieth PA .....	270
Coyle, Hanna L APRN.....	599, 600, 602	Cucancic, Mackenzie L FNP .....	231
Coyle, Yvonne M MD.....	529	Cuellar, Rafael PhD.....	941
Cozart, John C MD .....	498	Cuellar, Serena L MD .....	201
Crabtree, Timothy A FNP-BC .....	598	Cuenca, Peter J MD .....	368, 382
Craft, Alexander DO .....	356, 359, 362	Cuenca, Rosa E MD.....	518
Craft, Nancy F LCSW.....	330	Cuerno Nursing and Rehabilitation Center.....	184
Craig, Denise FNP.....	474	Cuero Community Hospital Clinics .....	180
Crail, Tanya RD.....	951	Cuero Lakeview Dialysis .....	126
Cramer, Robert C PsyD, PhD.....	326	Cuero Medical Clinic Dewitt Medical District .....	180
Crandall, Kelth R DPM .....	909	Cuero Regional Hospital ER.....	121
Cranial Technologies.....	174	Cueto, Molly M LPC.....	917
Cranial Technologies Inc.....	113, 175, 176	Cuevas Pareja, Sebastian E MD.....	404, 405, 411, 412
Cranial Technologies Inc - Houston Road West.....	174	Cuevas, Christel R MD.....	298, 304

Cuevas, Mary Jane OD .....	652, 655, 657, 658, 661, 662
Cui, Shuo MD .....	442
Culkin, Lizzie M APRN, CRNA .....	317
Cullinan, Patrick C DO.....	368
Cullins, Stacey M NNP .....	101
Culpepper, Meagan M FNP-C .....	483
Culver, Chase G MD .....	291
Culver, Tracy L FNP .....	234
Cumbie, Todd A MD .....	973
Cumming, Tara L AGACNP-BC .....	520
Cunningham, John R MD .....	494, 506
Curbow, Kelly L CRNA .....	15, 20
Curfman, Locke O LPC .....	916
Curi, Araceli NP .....	387
Currie, Oscar J MD .....	669
Curry, Cynthia T MD.....	7
Curry, Douglas A FNP-C .....	472
Curtis, Nikki L SLP.....	956
Curtis, Tarabeth MPT .....	874
Curtis, Thomas E MD .	380, 398, 401, 430, 431, 435, 443
Curtiss, Paul M MD.....	342
Cutler, James R DPM.....	491
Cutrer, Joe S NP .....	459
Cyfair Dialysis Center .....	130
Cypress Basin Hospice .....	109, 110, 111
Cypress Fairfield Dialysis .....	129
Cypress Woods Northwest Dialysis.....	132
Cyrus, Arthur C MD .....	42, 62, 66

## D

DFW Home Health .....	152
DFW Home Health Fort Worth .....	156
DIALYSIS MANAGEMENT CORPORATION.....	134
DaVita Central Houston Dialysis .....	130
DaVita East Dialysis Clinic .....	127
DaVita Fourth Street Dialysis .....	129
DaVita Jacinto Dialysis Center .....	130
DaVita Lamarque Dialysis .....	128
DaVita Pflugerville Dialysis.....	137
DaVita West Point Dialysis .....	130
Dabbs, Kimberly A DO .....	50, 80
Dabel, Jordan L NP .....	486
Dabney, Raetasha S MD.....	537
Dadhich, Pranav D MD.....	972
Dadouch, Hachem MD .....	368
Dafashy, Tamer MD .....	969
Daggett, Benjamin D MD.....	388
Daggubati, Sreedevi MD .....	529
Daghestani, Ghanem MD .....	535
Dailey, Sarah B PA-C .....	202, 207, 215
Dailey, Stephen E CRNA.....	316
Dairy Ashford Dialysis .....	130
Dalal, Shail MD.....	526
Dalby, Bethany L DO.....	402
Dale, Kimberly A CRNA.....	310, 318
Dale, Timothy M MD .....	678
Dallas Behavioral Healthcare Hospital .....	177
Dallas East Dialysis .....	125
Dallas Home Training .....	125
Dalton, Scott R DO .....	351
Damania, Sejal B PT ..	722, 725, 727, 730, 734, 748, 773
Damaraju, Srikanth MD .....	552
Danan, Angeline V OTR.....	616, 617, 618, 619, 620, 623

Danboise, Brook MD .....	37, 71, 80
Dandan, Melhem MD.....	610
Dang, Daniel N MD.....	288
Dang, Quan T MD .....	540
Dang, Steve L DO .....	403, 431, 432, 435
Daniel, Janice N CRNA .....	310
Daniels, William D MD.....	293
Danly, David R MD .....	319
Dantzler, Mercedes D LPC.....	916
Dao, Tuan MD .....	206
Dao, Tuoc N MD.....	959
Dapp, Kristie S FNP-BC .....	251
Daram, Sumanth R MD .....	499, 502, 503, 504
Darby, Drew M CRNA .....	11
Darcourt, Jorge G MD .....	532, 533
Daris, Rachelle MD.....	262
Darmadi, Daniel H MD.....	241
Darr, Darwin L DC .....	319
Darr, Dean A DC .....	321
Darrigan, David R DO.....	52
Dasari, Neeraja MD .....	950
Dasher, Kevin J MD.....	495, 507
Dave, Abhi DPT, PT738, 743, 753, 756, 760, 763, 780, 875, 877	
Davenport, Laura B FNP-C .....	600, 603, 605, 606
David, Matthew R DO.....	388
Davidson, Colton C PT738, 743, 753, 756, 760, 763, 780, 782, 875, 877	
Davidson, James M MD .....	368, 369, 382, 402, 425, 434
Davidson, Mary E MD.....	397, 441
Davies, Mitsy FNP .....	240
Davila, Amy M FNP-C .....	606
Davila, Juan E MD.....	693
Davila, Sylvia PT 695, 697, 699, 706, 853, 859, 896, 898	
Davis, Amy K FNP-C .....	598
Davis, April L LPC .....	916
Davis, Ashley M PC .....	922
Davis, George M MD .....	29, 30, 31, 32
Davis, Haley FNP .....	230
Davis, Henry C PC .....	570
Davis, James D MD.....	555, 556, 557
Davis, James L CRNA.....	14
Davis, Jesse C CRNA .....	14, 18
Davis, Kent M MD.....	519
Davis, Mark D PA .....	567
Davis, Molly C NP.....	520
Davis, Nathan A MD .....	346
Davis, Nicole R PsyD .....	327
Davis, Rebecca A AUD .....	296
Davis, Sasha C MD .....	564
Davis, Steven A MD .....	338
Davis, Tammy M LCSW .....	329
Davis, Thomas L MD .....	350, 351
Davis, Trendolyn D LPC.....	915
Davis, Tyisha PMHNP .....	926, 927, 928, 929, 930
Davis, William G MD.....	1, 2, 3, 4
Davita Central Dallas Dialysis .....	125
Davita Cleveland Dialysis Center .....	134
Davuluri, Rajayogesh MD.....	948, 949
Dawson, Kathleen A CRNA.....	312
Day, Alana K FNP-C.....	220
Day, Amy L SLP .....	956

Day, Dana L PT, DPT695, 697, 699, 706, 853, 859, 896, 898	Delarosa, Yolanda L FNP-C .....	472
Dayrit, Maria L PT.....	Delcambre, John B MD .....	512
Dayton, Melonie FNP-BC .....	Deleon, Jorge C MD .....	674
Dayton, Steven M MD .....	Deleon, Rudolfo C FNP .....	231, 233, 234, 236
De Jesus Alvelo, Indira MD .....	Deleon-Salinas, Miguel A MD.....	100
De La Chapa, Jorge A DO.....	Delgadillos, Robert H FNP .....	452
De La Garza, Armando F NP .....	Dell, Andrew W CRNA.....	15, 20
De La Garza, Joseph A MD.....	Dell, Rachel E DPT723, 725, 727, 730, 734, 735, 748, 749, 773, 792, 814, 815	
De Leon, Petra FNP-C .....	Delleney, Amy L PA-C.....	271
De Lisi, Craig M MD .....	Dellepiane, Gabriella P DPT.....	743, 852, 882
De Los Santos, Daniel MD .....	Dellis, James T DO.....	366, 415, 418, 427
De Lua-Ruiz, Nedia N PMHNP-BC, BC, PMHNP .....	Delvadiya, Mukeshkumar D MD .....	528, 531
De Silva, Palla Mulla K MD.....	Demotica, Richelle R CRNA.....	310
De Vera, Manuel Ronald B PT ...	Demuth, Jeffery LPC .....	925
De Witt, Caroline C MD .....	Denapoli, Thomas S MD .....	281
De la Cerda, Jose MD .....	Denham, Claude A MD.....	561
De la Paz, Emma G SLP.....	Denham, Sean C MD .....	45, 50, 91, 99
De la Riva, Deborah S LPC.....	Denison Dialysis Center .....	129
De'Prey, Justin T MD.....	Dennis, Elizabeth M NP.....	460
DeBacker, Christopher M MD.....	Denton, Carolyn D DO.....	445, 447, 448
DeCaprio, Cheryl A FNP-C.....	Denton, William MD.....	384, 398
DeCaprio, Jeffrey D MD .....	Denver Harbor Dialysis.....	130
DeCou, Penelope A LCSW .....	Depoliti Tower, Susan T MD.....	693
DeFranco, Madeline L PT738, 743, 753, 756, 760, 763, 780, 875, 877	Des Roches, Jolene J PhD, LPC.....	914
DeGaetano, Michael V DO .....	Desai, Alpesh D DO339, 342, 343, 345, 346, 347, 349, 350	
DeHaven, Thomas J MD ....	Desai, Tejas D DO.....	339, 342, 343, 344, 346, 347, 349
DeLaCruz, Apolonio CRNA .....	Desai, Urvi MSPT .....	723, 725, 727, 730, 735, 749, 773
DeLee, Jesse C MD .....	Deschner, William K MD.....	500, 505
DeLeon, Elsie V FNP.....	Deshpande, Sukrut R DPT, PT783, 788, 792, 801, 815, 833	
DeLeon, Jesse V MD.....	Desta, Robel F MD .....	541
DeLeon, Korina M MD .....	Devani, Vipulkumar PMHNP .....	926, 927, 928, 929, 930
DeLew, Paul LPC .....	Devaraj, Ghayathri FNP .....	461
DeLorge, Chelsea L LCSW .....	Devaugh, Sheila D FNP .....	472
DeMatt, Christopher L FNP .....	Devulapalli, Sita M MD .....	245
DeStephen, Elizabeth V MD.....	Devulapally, Pavan MD .....	573
DeVaney, Rachel L MD548, 549, 550, 551, 553, 554, 555	Dewberry, Dasha DO .....	369
DeVillena, Chantal B MD.....	Dewitt Medical District .....	180
Dean, Asad MD .....	Dewitt Medical District DBA Kenedy Family Practice .	180
Dean, Candice D DO.....	Dewolfe, Cara L CRNA.....	15, 20
Dean, Erin M DPT .....	Dhade, Amanbir MD .....	294
Dean, Jeffrey A MD .....	Dhadwal, Neetu MD .....	587
Dean, Kevin L MD .....	Dhakhwa, Niva NP .....	599
Dean, Shelby L LMSW .....	Dham, Anu MD.....	526
Dearborn, Heidi DO .....	Dhamija, Sulakshna MBBS .....	446, 448, 451
Deason, Derick D FNP-C, FNP, C.....	Dhevan, Vijian MD.....	511
Deaton, John K OD .....	Dhillon, Puneet K DO .....	537
Deberry, Phillip D CRNA .....	Dhingra, Yogesh C MD.....	691
Decker, Jana G DO .....	Dholariya, Binal S PT .....	783, 788, 792, 801, 815, 833
Dedmond, Shacolby J LPC, PC .....	Dhoot, Rupak K MD.....	633
Deem, Tonja R RNFA, ACAGNP .....	DiPasquale, Allison MD .....	959
Deer Creek of Wimberley .....	DiPasquale, John T MD.....	51, 52, 53
Deerbrook Dialysis .....	DiTommaso, Lorelei E MD .....	338
Deerbrook Skilled Nursing and Rehabilitation Center	Diabetes Specialty Supply.....	114
Dees, Emily B MSN .....	Diagnostic Group Medical Clinic.....	109
Dehaven Eye Clinic PA .....	Dialysis Care of Grand Prairie .....	126
Dehnisch, Frank R MD .....	Dialysis Care of Greenville .....	133
Del Cristo, Roberto R MD.....	Dialysis Care of McAllen.....	133
Del Gallo, Walter A MD .....	Dialysis Cottage.....	125
Del Rio, Jose M MD.....	Diamond, Arthur B MD .....	363

Diamond, Christopher J MD .....	51, 53	Dorsey, Jessica S MD .....	558
Diaz De Leon, Patricia B PA.....	267	Doshi, Gurjot K MD.....	533, 534
Diaz Wong, Roque A MD .....	573	Dosier, Emily A MD .....	208, 215
Diaz, Annie M FNP-C .....	604	Dossey, Adam P MD .....	633, 640, 645
Diaz, Christopher D MD.....	381, 398, 403, 435	Dotson, William F MD.....	587
Diaz, Gonzalo A MD .....	943	Doughtie, James D MD .....	612, 613
Diaz, Lindsey D ACNP .....	520	Douglas, Brittany L CHT, OTR/L617, 618, 619, 620, 621, 623, 624	
Diaz, Marco MD.....	395	Douglas, Donald S MD.....	243
Diaz, Monica A MD.....	532	Douglas, Fatima Y FNP-C.....	472
Diaz, Omar R MD .....	438	Douthit, Christian MD .....	525
Diaz, Stefanie M MD.....	581	Dovalina, Markaye C PC .....	919
Dib, Sasha M MD .....	388	Dowell, Olga MD.....	384
Dice, Yuhoe G MD.....	242, 544	Dowling, Kevin P MD.....	667
Dickerson, Taylor G MD.....	345, 347	Downes, Kim CRNA .....	311
Dietze, William E MD.....	676	Downie, Gordon H MD .....	946
Different, Timothy B CRNA.....	312	Downs, J M MD .....	334
Diggikar, Shrinivas M MD.....	537, 538	Downtown Houston Dialysis Center .....	130
Dilger, Catherine LPC.....	925	Downtown Midland Dialysis.....	134
Dilger, Christopher MD.....	418	Doyle, Kathleen APRN, FNP .....	488
Dill, Barbara B PT.....	779, 874	Doyle, Shelby C LCSW .....	331
Dill, Nicole FNP .....	223	Dozier, James H MD .....	611
Dillman, Evelyn S LPC .....	199	Dozier, Markesha FNP .....	228
Dimaala, James E MD.....	359	Dozier-Goldsmith, Amber T FNP.....	472
Din, Sabeeh U MD.....	579	Draksharam, Padma L MD.....	538
Dinh, Mai Doanh PA.....	269, 270	Dreiss, William MD .....	449
Diocares, Juan P MD.....	500, 505	Droske, David C APRN .....	220, 221, 456
DispatchHealth - Houston.....	165	Drumm, Kaci APRN.....	456
DispatchHealth - Richardson.....	165	Du, Justin MD.....	205
DispatchHealth - Richland Hills .....	166	DuBois, Benjamin C MD.....	510
Dissanaike, Sharmila MD .....	958	DuBois, Dale D MD .....	685, 687
Divine Hair Design Salon and Boutique .....	114	DuRussel, David A MD.....	684
Divine, Laura M MD.....	522, 523	Dubey, Ajay K MD .....	950
Diviney, Joshua MD.....	58, 91	Dubois, Jacqueline C MD.....	260
Dixit, Payal P DO.....	342, 344	Dubose, Mary C CRNA .....	5
Dixon, Rhonda S CNM, APN, APRN.....	278	Ducloux, Simone C LPC.....	923
Dizon, Jonathan G DO .....	426, 433	Dudley, Tanganyika L AGACNP.....	603, 604
Djenic, Brano MD .....	333	Dudo, Lane P FNP-C.....	606
Do, Long T OD .....	660	Dueber, Adam D LPC.....	911, 920
Do, Thao P NP .....	452	Dugan, John T MD .....	644
Dobbins, Matthew C DPT738, 743, 753, 757, 760, 763, 780, 875, 878, 882		Dugas, Tiffany L MD.....	401
Dobson, Darlene M CRNA .....	310	Duggal, Sandeep MD .....	62, 66, 87, 97
Dobson, Robin W MD.....	284	Dugi, Daniel D MD.....	204
Dodda, Amar B MD .....	545	Duhon, Sylvia A FNP.....	472, 477
Doddy, Angela E FNP-C.....	230	Duke, Jessica DPT, PT815, 816, 829, 837, 842, 856, 857, 862, 866, 871	
Dodson, Joy A BC, FNP.....	220	Dukes, Carl E MD.....	573
Doering, Travis A MD .....	665, 667, 669, 673	Dukes, Seth MD .....	495
Dominguez, Cristian E MD .....	503, 504	Dulak, Catherine E MD.....	523
Dominici, Paul G MD .....	409	Dumas Dialysis.....	135
Donaho, Erin K ANP-C, ANP.....	276	Duncan, Charles A MD.....	336
Dones, Arvin C PT801, 829, 837, 841, 846, 856, 862, 866, 871		Duncan, Delkeshe E CRNA.....	10, 11, 20
Donmezer, Ahmet MD .....	60, 91, 99	Duncan, Douglas E MD .....	668
Donna Dialysis.....	133	Duncan, Kokie T DO.....	378, 433
Donnelly, Dawn M LPC .....	918	Dunford, Brandi F FNP-C .....	483
Donnelly, Joseph L MD .....	27, 28, 29, 30, 31, 32	Dunford, Steven C PT .....	874
Donnelly, Sherry A FNP-C.....	465	Dunlap, Kimberly F LPC.....	568
Dopson, James D MD .....	216	Dunlap-Baldez, Jennifer PMHNP926, 927, 928, 929, 930	
Dorf, Kevin J MPT738, 743, 754, 757, 760, 763, 780, 875, 878		Dunn, Candice M MD .....	246
Dornbusch, Sara A CRNA.....	312, 318	Dunn, Dale C MD .....	425, 436
Dorsett, Landry A DO .....	71, 72, 75, 96	Dunn, Miriam L NP .....	452
		Dunn, Sarah P LPC .....	917

Dunn, Shawn G MD.....	557
Dunn, Sheri L LPC.....	920
Dunnigan, Michael P DO.....	345, 347
Duplechain, Holly K MD.....	248
Dupont, Brandon MD.....	433
Duran, Cynthia L PNP.....	257
Duran, Guadalupe MD.....	438
Duran, Ngoc FNP.....	240
Duran, Robert R MD.....	514
Durham, Kathryn C MD.....	348
Durrani, Owais-Ur-Rehman DO.....	62, 66, 70
Dutchover, Mary A FNP-C.....	220
Duvall, George A MD.....	508, 510
Dwyer, Christopher R MD.....	336
Dwyer, J Michael MD.....	4, 5
Dwyer, Paul R MD.....	376
Dye, James M MD.....	516
Dymott, Jean A MD.....	66
Dysert, Peter A MD.....	286
Dziuk, Timothy W MD.....	946

## E

ECI Project Ninos - Corpus Christi.....	121
ECI Project Ninos - Laredo.....	121
ECI Project Ninos - Sinton.....	121
EL Paso Peritoneal Dialysis.....	127
Eade, Ronda L LPC.....	920
Eapen, Jenny M MD.....	544
Eapen, Reenu S MD.....	690
Ear Nose and Throat Associates of Corpus Christi....	119
Earle, Ryan FNP-C.....	222
Earnest, Carl R MD.....	245
Earnest, Rachael F MD.....	341, 347
East Texas Community Health Services Inc Lufkin....	138
East Texas Prosthetic Orthotic Care.....	174
Eastepp, Terri E LPC.....	925
Eastman, Ann R MD.....	287
Eastside Imaging.....	178
Eaton, Mollie M ABA.....	297
Ebot, James DO.....	583
Ebrahim, Vivian S MD.....	506
Echevarria, Jose H OD.....	656, 658, 659
Echols, Clinton M CRNA.....	8
Eckert, Terri L MD.....	208
Economy Medical Rental.....	119
Edano, Allen PT.....	851
Eddins, Christie S NP.....	476
Edge Medical Supplies, LLC.....	168
Edge Medical Supply.....	167, 168
Edge, Duwayne P DO.....	212
Edgewater Care Center.....	188
Edinburg Kidney Center.....	133
Edinburg Renal Center.....	133
Edward, James F MD.....	585, 594, 595, 596
Edwards, Angela N DO.....	340
Edwards, David N MD.....	299, 302, 304
Edwards, Gregory A MD.....	969
Edwards, Jessica L FNP.....	599, 600, 602, 606
Edwards, Marry A FNP.....	467
Edwards, Megan R DO.....	34, 72, 81
Efird, Thomas B LCSW.....	327
Eftimescu, Dina F MD.....	612
Efune, Bradley E MD.....	42, 44, 51, 53

Egesi, Adaeze MD.....	339, 342, 344
Ehdaie, Sassan C MD.....	682
Ehsan, Aamir MD.....	281
Eikenhorst, Megan F PT784, 788, 801, 802, 816, 829, 830, 833, 837, 842, 846, 857, 862, 866, 867, 871	
Eisenberg, Andrew C MD.....	59, 96, 97
Eiteljorge, Susan Y FNP.....	234, 236
Ejesieme, Nnenna C DO.....	42, 51
Ekhaguere, Omosede I MD.....	690
Eki, Juliette LCSW.....	331
Eko, Charity U MD.....	207
Ekpenyong, Juliana E NP.....	469
El Campo Dialysis.....	138
El Feki, Amro MD.....	594
El Maanaoui, Fatima FNP.....	217
El Milagro Dialysis Unit.....	137
Elbadawi, Ayman M MD.....	550
Eli, Alan M MD.....	212
Elite Home Health.....	150
Elite Sleep Solutions.....	191
Elizalde, Araceli MD.....	278
Elizondo, Armando MD.....	510
Elizondo, Carlos R MD.....	209, 210
Elizondo, Marco A MD.....	247
Elizondo, Mayra FNP-C, FNP.....	483
Elizondo, Miguel A MD.....	209, 210
Elliott, Joel E CRNA.....	310
Elliott, Michael C PA-C.....	961
Ellis, Andrea M MD.....	213
Ellis, Lisa C MD.....	543
Ellis, Nicolas G MD.....	62, 67
Elms, Chad A PT.....	695, 697, 699, 706, 707, 896
Eltigani, Yasien O MD.....	418
Elumn, Albert J MD.....	940
Elvin, Patrick K MD.....	356, 359, 362
Elvir, Victor H MD.....	335
Elwell, Daniel M DO.....	62, 72, 74, 78, 81, 89
Emandi, Sanjay K MD.....	949, 950
Emenike, Amara O MD.....	954, 955
Emery, Kathryn R LPC.....	925
Emery, Natalie N NP.....	602
Emiru, Mingiziem A MD.....	581
Emmons, Marisa E MD.....	201
Empire Home Health.....	154
Empower Physical Therapy TX LLC San Antonio.....	170
Empower Physical Therapy TX, LLC - Corpus Christi 171, 172	
Empower Physical Therapy TX, LLC - Padre Island ..	170
Empower Physical Therapy TX, LLC - Portland.....	170
Enakuaa, Souad M MD.....	545
Encarnacion, Carlos A FACP, MD.....	564
Encarnacion, Orlando J MD 369, 378, 382, 400, 402, 434	
Encompass Health Rehabilitation Hospital of Cypress 179	
Encompass Health Rehabilitation Hospital of San Antonio.....	178
Encompass Health Rehabilitation Hospital of Texarkana 179	
Encompass Home Health of East Texas.....	156
Endemano, Joseph I DO.....	75
Ene, Rosann H LPC.....	917
Enemoh, Austin G MD.....	967

Engelbrecht, Hope MD .....	548
Engle, Justin PT .....	664
Engle, Mitchell P PhD, MD .....	682
Engledowl, Lone PMHNP .....	931, 932
English, Casey R FNP-C .....	465, 469
English, George W MD .....	280
English, Grace C MD .....	248
English, John L FNP-C .....	229
English, William P MD .....	974
Engstrom, Gary P MD .....	526
Enhabit Home Health150, 151, 152, 153, 154, 155, 156, 157	
Enhabit Home Health - Texarkana .....	151
Ensminger, Laura PT695, 697, 699, 707, 853, 860, 896, 898	
Entriiken, William F DO .....	376
Epic Health Service .....	114
Epstein, Richard A CRNA .....	19
Erapuram, Selwyn M DO .....	403, 414, 443
Erazo, Diane PNP .....	688
Erickstad, Landon T MD .....	969
Erickstad, Mark D MD .....	969
Eriksson, Hans O MD .....	422, 423, 427, 434
Erlewine, Stephen K FNP .....	221
Ermis, Karann J OD .....	651, 652, 661, 662
Ermis, Keith J OD .....	652
Ernst, Cagdas PMHNP .....	926, 927, 928, 929, 930
Ervin, Denim R NP .....	461, 475
Escalante, Ethan PT784, 788, 792, 793, 802, 816, 817, 833, 849, 850	
Esclovon, Jeniffer K LPC .....	569
Escobar, Carolina MD .....	529, 532
Escobedo Uribe, Daniela C PT695, 697, 699, 707, 853, 896, 898	
Escobedo, Marco A MD .....	369, 382, 402, 425, 434
Escudier, Susan M MD .....	533, 534
Esfandiari, Neda MD .....	213
Eskander, Magy M MD .....	629
Eskelsen, Amy LCSW .....	331
Esparza, Francisco N PT .....	797
Espina, Eisen J MD .....	210
Espino, Raquel F LPC .....	911
Espinosa, Denice CRNA .....	313
Esquivel, Loren A FNP .....	252
Estrada, Juan P MD .....	345
Eswaran, Sanju P MD .....	672
Etuknwa, Uduak T MD .....	264
Eubank, Charles D MD .....	524
Evans, James D MD .....	293
Evans, James S MD .....	548
Evans, Peter S MD .....	55, 67, 70
Everett, Alisha R FNP-C .....	226
Everett, Carlos CRNA .....	19
Everett, Harold U MD .....	266
Everett, Orel M MD .....	210
Evers, Mary A DO .....	350
Ewbank, Jordyn E DO .....	72, 81, 88
Ewelukwa, Miranda A MD .....	342
Ewing, Daniel L OD .....	656
Ewing, Michael J MD .....	516
Ewles, Lauren E FNP .....	228, 229
Exclusive Home Health .....	151

Exclusive Home Health and Hospice .....	151
Express Medical Equipment .....	168
Eze, Ogechukwu P MD .....	289
Ezebuio, Mary FNP .....	469
Ezekor, Maureen MD .....	344
Ezewuiro, Obiageli C MD .....	532
Ezzeddine, Mary L DPT .....	695, 697, 699, 707, 896

## F

FKC Beaumont .....	133
FMC Dialysis Services Alvin .....	123
FMC Dialysis Services McKinney .....	125
FMC Dialysis Services Missouri City .....	128
FMC Dialysis Services Plainview .....	129
FMC Dialysis Services Southwestern .....	125
FMC Dialysis Services Vista Del Sol .....	127
FMC Dialysis Services Waxahachie .....	127
FMC Dialysis Services of Abilene South .....	136
FMC Dialysis Services of Deer Park .....	129
FMC Dialysis Services of Dickinson .....	128
FMC Dialysis Services of Ingram .....	122
FMC Dialysis Services of Meyerland .....	130
FMC Dialysis Services of North Brownsville .....	124
FMC Dialysis Services of Pearland .....	124
FMC Dialysis Services of Southwest San Antonio .....	122
FMC Dialysis Services of Waco West .....	134
FMC Falfurrias .....	124
FMC Rockport .....	122
FMC Saratoga .....	135
Fader, William A MD .....	264
Fagan, Wayne A MD .....	346
Fahey, Timothy J NP .....	597
Fairbanks, Kaylee F DPT, PT784, 788, 793, 802, 817, 833	
Fairchild, Chad D MD .....	4
Fairchild, Tammy L MD .....	4
Fallbrook Dialysis .....	130
Family Care Center Harts Bluff .....	180
Family First Urgent Care .....	197
Family Health Center at Elgin .....	139
Fan, Karl MD .....	356, 359, 362
Fan, Kenneth C MD627, 629, 631, 632, 634, 636, 639, 641, 642, 644, 648	
Fan, Lawrence C MD .....	352, 353, 354, 355, 357
Fanning, Paul M MD .....	613
Fantastic Sleep .....	173
Farooqi, Saad S MD .....	336, 337
Farooqui, Muhammad T MD .....	502
Farray-Berges, Daniel MD .....	535
Farris, Susan LCSW .....	327
Faruqi, Sohaib A MD .....	503
Fasulo, Mark MD .....	302
Fate, Ann M FNP .....	250, 252, 253, 254
Fatherree, Maria C LCSW .....	327
Fattakhov, Ernst MD .....	415, 418, 429
Faulds, Gina E LPC .....	925
Faulk, Emilyann W MD .....	91
Faulkner, Marvin L DO .....	681
Faulkner, Vanessa LPC .....	913
Favazza, Terence MD .....	967
Fay, Kari H MD .....	611, 612
Fayaz, Shahean FNP .....	227, 231
Feir, Betty J PhD .....	941

Feldman, Ashley DC.....	321	Fleming, Jennifer D FN, P .....	478
Felke, Zachary M DO .....	366, 422, 423, 427, 430	Fleming, Michael MD.....	416
Felton, Tawonda CRNA.....	11, 15	Flemming, Editha A APRN, CRNA.....	313
Fenley, Ray D BC, PMHNP.....	930	Fletcher, Jason R DO.....	376, 380
Fenstermaker, Melissa A NP.....	252	Fletcher, Joshua J PT, DPT740, 765, 768, 770, 773, 778, 882, 886, 888, 891, 893	
Fenton, Melinda L PMHNP.....	930	Fletcher, Matthew B MD.....	688
Ferguson, Darrell J MD .....	292	Fletcher, Sean R MD.....	684
Ferguson, Douglas B MD .....	365, 379, 418, 430	Flippo, Korie L MD.....	528
Ferguson, Laura G MD.....	540	Flor, Jaime Inigo B PT.....	874
Ferla, Vanessa E MD .....	364	Flora, Mark R MD .....	38, 47, 72, 81, 89
Fernandez, Arthur R MD .....	438	Flores, Courtney FNP.....	217, 218, 227
Fernandez, Julia P MD.....	936	Flores, Eddie MD.....	495
Fernandez, Robert A MD.....	907	Flores, Jacob M PT, DPT802, 830, 837, 842, 846, 857, 862, 867, 871	
Fernando, Savithri H MD.....	207, 208	Flores, Jesus MD.....	334
Fernando, Victoria D MD.....	365	Flores, Luis F MD .....	515
Feshazion, Abraham K MD .....	438, 439	Flores, Manuel R FNP .....	452, 474, 476
Fetchick, Richard J MD .....	542	Flores, Marion FNP-C.....	478
Ficenec, Matthew J MD.....	516	Flores, Octavio Z LCDC, LPC .....	274
Field, Jeanne A LMFT, LPC .....	912	Flores, Roel O DO .....	205, 208, 212, 213, 214, 216
Fielder, Martin W MD.....	255, 612	Florez, Yomaira FNP .....	224
Fifty 50 Pharmacy.....	115	Floyd Curl Dialysis.....	122
Figari, Shawn M MD .....	669	Floyd, James M LPC .....	915
Figliuzzi, Amanda M DPM .....	492	Flugel, Heather C APN.....	597
Figueroa, Edwin FNP .....	224, 225	Fly, Erin A LPC.....	911
Figurelle, Morgan E DO.....	587	Flynn, David C DC.....	321
Fikkert, Arnold A DO.....	512	Focused Care at Orange .....	189
Fillingame, Matthew J MD .....	380, 399	Fodor, Zsolt DO.....	364
Fiman, Keith H MD .....	501	Fogle, Stacy R FNP-C .....	253, 254
Finch, Howell M DO.....	511, 515, 516, 518	Fojtasek, Marvin F MD .....	542, 543
Fincher, Clifton W CRNA.....	11	Folkerson, Lindley E MD .....	388
Fincher, Niki M CRNA .....	11	Follis, Michael CRNA.....	10
Finley, Alisa D CRNA .....	15, 20	Followwill, Jerry L MD.....	673
First Colony Dialysis Center .....	128	Foltz, Tracy APRN.....	457, 465, 468, 469, 487
First Colony Health and Rehabilitation Center .....	184	Fomenky, Sheila A NP .....	933
Firstenberg, Barry A DO.....	537	Fontenot, Rheanna C PT....	784, 788, 793, 802, 817, 833
Fischer, Joseph F DO.....	447, 448, 449	Foote, Lawrence E MD.....	533, 534
Fiser, Alexandra FNP .....	228	Ford, Dustin L CRNA.....	19
Fiser, Caroline K MD .....	960	Ford, Jonathan R MD .....	434
Fish, Richard H MD631, 632, 635, 636, 637, 639, 642, 644, 648		Ford, Michael C MD.....	633, 640, 646, 647, 648, 649
Fisher Physical Therapy.....	165	Ford, Penny L CRNA.....	15
Fisher, George MD .....	677	Ford, Stephanie FNP-C.....	220, 229
Fisher, Jason D DO .....	966, 970, 971	Forehand, Foy G MD.....	288
Fisher, Joseph H MD.....	369	Foreman, Joyce LCSW .....	331
Fisher, Lindsey M DC.....	321	Forero, Leonardo MD .....	564
Fisher, Rebecca MD.....	596	Forrest, Traci E CNS, APRN .....	567, 568
Fisher, Steven J MD .....	628	Fort Bend Healthcare Center.....	185
Fite, Harold E MD .....	681, 683	Fort Bend Imaging.....	178
Fite, John A PT.....	874	Fort Brown Dialysis.....	124
Fite, Laura P MD .....	343, 344	Fort, Samuel L MD .....	341
Fitts, Justin G CRNA .....	8	Fortenberry, Dewitt C MD.....	376
Fitts, Sherrie L APRN .....	221	Fortenberry, Philip MD.....	359
Fitzgerald, Morgan A MPT, PT.....	694	Forum Parkway Health and Rehabilitation .....	190
Fitzsimmons, Brian-Fred M MD.....	587, 588	Foryoung, Kenedy A MD .....	353
Five Points Dialysis .....	127	Foshat, Michelle A MD .....	282, 283, 286, 287, 289, 290
Five Star Sleep Center .....	191	Foster, Dalton A MD .....	293
Flachofsky, Herbert J CRNA .....	13	Foster, Deion PT, DPT740, 765, 768, 770, 773, 778, 882, 886, 888, 891, 893	
Flanagan, Cole W MD .....	612, 613	Foster, Elyssa NP.....	460
Flaskas, Marina Y MD .....	307	Foster, Kaleigh K FNP-C.....	456
Fleeger, David C MD .....	336	Foster, Stephanie L PA .....	269
Fleischauer, Scott L MD .....	564		
Fleisher, Jillian B DO.....	515		



Foster, Terry D OD .....	650	Fresenius Kidney Care Bellmead .....	134
Fouad, Marie MD .....	544	Fresenius Kidney Care Broussard .....	134
Fowler, Jennifer K FNP .....	238	Fresenius Kidney Care Caprock .....	134
Fowler, Littleton A OD .....	650	Fresenius Kidney Care Cedar Hill .....	125
Fowler, Mariecken V MD .....	588	Fresenius Kidney Care Cockrell Hill .....	125
Fox, April W MD .....	336	Fresenius Kidney Care Cumberland .....	122
Fox, Christina A MD .....	23	Fresenius Kidney Care Cypress FairBanks .....	130
Fox, Daniel MD .....	544, 546, 548	Fresenius Kidney Care Dallas South .....	125
Fox, Lorraine A CRNA .....	19	Fresenius Kidney Care Dayton .....	134
Foytik, Lisa G GNP .....	521	Fresenius Kidney Care East Fort Worth .....	136
Fozao, Ebenezer Z DO .....	414, 432, 435	Fresenius Kidney Care El Paso Transmountain .....	127
Frame, Donald C MD .....	412, 413	Fresenius Kidney Care Fairfield .....	129
Francique, Flavy NP .....	462	Fresenius Kidney Care Fort Stockton .....	136
Franco, Presiliano CRNA .....	317	Fresenius Kidney Care Gessner .....	130
Franco, Rene MD .....	943, 944, 945	Fresenius Kidney Care Grapevine .....	136
Frank, Timothy P MD .....	42, 51, 53	Fresenius Kidney Care Hillcroft Dialysis Center .....	130
Franklin County Rural Health Clinic .....	180	Fresenius Kidney Care Houston Ella Dialysis Center .....	130
Franklin, George L DO .....	210	Fresenius Kidney Care Jasper .....	133
Franklin, Kevin J MD .....	495	Fresenius Kidney Care Katy North .....	132
Franks, Hayden H MD .....	338	Fresenius Kidney Care Keller .....	136
Franks, Sara K PT738, 744, 754, 757, 760, 763, 780, 875, 878		Fresenius Kidney Care King's Crossing .....	135
Franz, Douglas M MD .....	588	Fresenius Kidney Care Laredo Medical Loop .....	137
Franz, Heather CNS, APRN .....	325	Fresenius Kidney Care Livingston .....	136
Frase, Larry L MD .....	562	Fresenius Kidney Care Market Street .....	130
Fratila, Antonio B MD .....	6	Fresenius Kidney Care McAllen Home .....	133
Frazey, Ellie MD .....	588	Fresenius Kidney Care Mount Pleasant .....	137
Frazier, Bryan E OD .....	650, 660	Fresenius Kidney Care New Caney .....	135
Fred-Miranda, Iliana MD .....	573, 576	Fresenius Kidney Care North Shepherd .....	130
Frederick, Daniel A MD .....	679, 681, 683, 684	Fresenius Kidney Care Northside Dialysis .....	130
Frederick, Robert W MD .....	969	Fresenius Kidney Care Orange .....	135
Frederiksen, Kristin LCSW .....	327, 333	Fresenius Kidney Care Palo Duro .....	136
Free State Crestwood .....	191	Fresenius Kidney Care Pflugerville .....	137
Freeberg, Sheldon Y MD .....	550, 554, 555	Fresenius Kidney Care Red Arroyo .....	137
Freedom Prosthetics and Orthotics - Beaumont .....	176	Fresenius Kidney Care San Angelo .....	137
Freedom Prosthetics and Orthotics - Houston .....	176	Fresenius Kidney Care South Dallas County .....	125
Freedom Prosthetics and Orthotics Humble .....	176	Fresenius Kidney Care South Denton .....	127
Freeman, Ashlea N PMHNP .....	931	Fresenius Kidney Care Tomball .....	133
Freeman, Christian M MD .....	262	Fresenius Kidney Care Valley Hemodialysis Center .....	124
Freeman, Fraquania T FNP .....	599, 607	Fresenius Kidney Care West Rosenberg .....	128
Freeman, Harold P MD .....	950	Fresenius Kidney Care Woodland West .....	135
Freeman, Louie D MD .....	506, 508	Fresenius Kidney Care Woodlands Park .....	135
Freer Clinic .....	106	Fresenius Kidney Care of Fondren Dialysis .....	130
Frei, Elisabeth K MD .....	512	Fresenius Medical Care - Lampasas .....	134
Freimer, Gregory L MD .....	42, 51, 53, 56	Fresenius Medical Care - Westover Hills .....	122
French, Delaney D MD .....	200	Fresenius Medical Care Abilene .....	137
French, Emily K LCSW .....	327	Fresenius Medical Care Abilene Lone Star .....	137
French, William PA .....	267	Fresenius Medical Care Allen .....	124
Frenzel, Katherine E LPC .....	926	Fresenius Medical Care Baytown Dialysis .....	129
Fresenius Medical Care Grand Prairie .....	126	Fresenius Medical Care Baytown North .....	129
Fresenius Kidney Care Corpus Christi Home .....	135	Fresenius Medical Care Brazos .....	128
Fresenius Kidney Care - Crystal City .....	138	Fresenius Medical Care Brownwood .....	124
Fresenius Kidney Care - Northeast Lubbock .....	134	Fresenius Medical Care Chisholm Trail .....	138
Fresenius Kidney Care - Southeast Fort Worth .....	136	Fresenius Medical Care Desert Milagro Dialysis Center 127	
Fresenius Kidney Care - Spring Cypress Home .....	129	Fresenius Medical Care East Bastrop .....	122
Fresenius Kidney Care Alamo Ranch .....	122	Fresenius Medical Care Falfurrias .....	124
Fresenius Kidney Care Amarillo High Plains .....	136	Fresenius Medical Care Greenway Kidney Center ...	134
Fresenius Kidney Care Atascocita .....	132	Fresenius Medical Care Harker Heights .....	122
Fresenius Kidney Care Balch Springs .....	126	Fresenius Medical Care Hereford .....	126
Fresenius Kidney Care Balch Springs Home .....	126	Fresenius Medical Care Hillsboro Kidney Center .....	133
Fresenius Kidney Care Baytown Home .....	129	Fresenius Medical Care Horizon Dialysis .....	127
Fresenius Kidney Care Beaumont .....	134	Fresenius Medical Care Katy .....	132

Fresenius Medical Care Kaufman .....	134
Fresenius Medical Care Kiest Station .....	125
Fresenius Medical Care Kyle.....	133
Fresenius Medical Care Lockhart.....	124
Fresenius Medical Care McAllen.....	133
Fresenius Medical Care Mission Bend .....	130
Fresenius Medical Care Moody Park .....	130
Fresenius Medical Care North Garland.....	126
Fresenius Medical Care North Houston .....	130
Fresenius Medical Care Pamela Heights .....	128
Fresenius Medical Care Pampa .....	129
Fresenius Medical Care Permian Basin .....	135
Fresenius Medical Care River Valley Clinic.....	133
Fresenius Medical Care Rowlett.....	126
Fresenius Medical Care South Price.....	124
Fresenius Medical Care Strawberry Park.....	132
Fresenius Medical Care Texas Medical Center Home	130
Fresenius Medical Care Waco Lakeshore.....	134
Fresenius Medical Care West Pearland .....	124
Fresenius Medical Care of Forest Park.....	126
Fresenius Medical Care of Museum District Dialysis .	130
Fresenius Medical Care of Pleasant Run Dialysis.....	126
Fresenius Medical Care of Ruston .....	126
Fresenius Medical Care of West Plano .....	125
Fresh Air Oxygen And Medical Supplies .....	117
Fresnius Kidney Care Clutch City.....	130
Frey, John L MD .....	42, 53, 89, 91
Friedman, David J MD.....	525, 526
Friendship Haven Healthcare and Rehab Center.....	185
Fries, Charles T EDD .....	942
Frost, Andrew J DO .....	42, 43
Frost, Stenet P LPC.....	925
Fruge, Lloyd M MD .....	202
Fry, Robert MD .....	376
Frye, Henry M MPT ...	723, 725, 727, 730, 735, 749, 773
Fu, Timothy W MD.....	538
Fuentes, Dorothy D MD.....	264
Fuentez, Jose E PA-C .....	565, 566
Fuhrken, Kristy L FNP .....	234, 236
Fulgham, Carla S NP.....	465
Fuller, Adam M PA-C.....	961
Fuller, Christopher K MD .....	341, 348, 349
Fuller, Deidra A LPC.....	920, 922, 923
Fuller, Rob A MD .....	961
Fulmer, Robert P MD.....	677
Fultang, Grace NP.....	933
Funderburk, Alton W CRNA .....	19
Funk, John P LCSW .....	329
Furlong, Joseph B MD.....	352
Furlong, Timothy J MD .....	937
Furman, Jaime MD .....	281
Fyzical Corpus Christi.....	172

## G

G Medical Diagnostic Services.....	173
Gaalla, Ajay K MD .....	309
Gabbie, Mark O MD.....	201
Gabriel, Adami A PsyD.....	942
Gaddis, Justin J CRNA.....	316
Gaertner, Michael C DO .....	44
Gaidarski, Alexander A MD .....	336
Gaines, Lynsay LCSW .....	330
Galabeas, Sherene FNP .....	218

Galassi, Jonathan P MD.....	281, 290
Gale, Robin L NP.....	255, 258
Gale, Trent E FNP, C .....	222, 225, 233, 236
Gaffy, Andrew MD .....	611
Galindo, Aida CHT, OTR.....	524, 525
Galindo, Alejandra M LMFT.....	559
Galizia, James J MD.....	298
Gallegos, Christy L FNP.....	456, 457, 465, 468, 469
Gallegos, Robert LPC.....	924
Galvan, George M MD.....	582
Galyon, David S CRNA, APRN .....	10, 8, 9
Ganaraj, Archana MD.....	959
Gancayco, John G MD .....	495, 500, 507
Gandhi, Arpit MD .....	359, 362
Gandhi, Darshan G MD, MBBS.....	529
Ganesh, Malini MD .....	444
Ganeshappa, Ravi L MD .....	495, 507
Gangloff, Steven J MD .....	585, 588
Ganguly, Devabrata MD.....	247
Gant, Vonni C MD .....	260
Garbo, Grant M MD .....	369
Garces, Juanita MD.....	582, 583
Garcia Flores, Ernesto E MD.....	406
Garcia Plaza, Monica J AGCNS, CNS .....	275
Garcia, Ambrie FNP .....	234
Garcia, Armando PA.....	567
Garcia, Briana K MD.....	388, 395, 396
Garcia, Charles A MD.....	637
Garcia, Chelsea J LPC .....	920
Garcia, Clayton A DPT, PT. 699, 707, 708, 736, 795, 797	
Garcia, Cynthia FNP.....	478
Garcia, Dawn M DPT.....	882
Garcia, Jack P CRNA.....	19
Garcia, Johnna B FNP-C.....	478
Garcia, Jorge I MD .....	693
Garcia, Juan A FNP.....	597, 604
Garcia, Lisardo MD.....	963
Garcia, Marvin L MD.....	510, 512
Garcia, Rene D CRNA.....	19
Garcia, Steven G MD .....	510, 515
Garcia, Toribio R MD.....	199
Garcia, Veronica M OD .....	659
Garcia, Vincente CSA.....	104
Garcia, William MD.....	416
Garcia-Gil, Maurilio MD .....	967
Garcia-Soto, Arlene E MD .....	522
Garden Oaks Dialysis.....	130
Gardial, Paul R MD.....	201
Gardner, Tiffany Y FNP-C .....	226
Garland Dialysis .....	126
Garland Shiloh Dialysis .....	126
Garling, David J MD .....	615
Garner, Jessica S DO.....	544, 545, 547
Garner, Kandy L PNP.....	256
Garre, William C MD.....	208
Garrett, John S MD.....	414
Garrett, Jorge E OD.....	650, 652, 655, 656
Garrett, Toni L PC .....	922
Garrido Morales, Juan P MD .....	248
Garvie, Kristen T MD .....	341, 342
Gary, Todd D CRNA.....	19
Garza, Alejandro MD .....	513, 515, 516, 518

Garza, Amando LSA.....	103, 104	Gibson, Micah M MD.....	676
Garza, Dorothy A PNP.....	258	Giesen, Natalie PT.....	699, 708, 736, 795, 797
Garza, Edward OD.....	659	Giesler, Danielle M MD.....	334, 335
Garza, Erik MD.....	201	Gilbert, Ronald M FNP-BC.....	253
Garza, Isaias MD.....	439	Gilbreath, Gregory L FNP.....	603
Garza, Joseph F LPC.....	917	Giles, JaLisa D LCSW.....	333
Garza, Mario A MD.....	495	Gill, Gregory P CRNA.....	10, 16, 20
Garza, Pamela D NP.....	488	Gill, Javed I MD.....	284
Garza, Raymund OD.....	657	Gill, John T OD.....	659
Garza-Lyerly, Ruviola FNP-C.....	475, 478, 482	Gill, Sandeep S DO.....	564
Gatdula, Leah A MD.....	545	Gillcoat, Charlise F ACNP-BC.....	199
Gatdula, Loui C MD.....	245	Gillette, Arve W MD.....	947
Gates Lopez, Jennifer FNP-C.....	223	Gilley, Judith A FNP.....	240
Gates, Cameron H DO.....	24, 25	Gilmer Dialysis.....	137
Gatson, April MD.....	205	Gilmer, Kelly S LPC.....	922
Gawor, Sara E LCSW.....	333	Gilmore, Kelly K MD.....	335
Gayetsky, Brittany A LCSW, MSW.....	332	Gingrich, Aaron S MD.....	416, 417
Gayle, Everett L MD.....	356, 359, 360, 362	Giordano, Catherine Z PNP.....	258
Gaylor, Minh-Ly N MD.....	338	Gipson, Danyel G LPC.....	926
Gazelle Healthcare Solutions LLC.....	117	Girardet, Rebecca MD.....	319
Gdowski, Andrew DO.....	529	Girlinghouse, Jacob DPT, PT.....	730
Gebert, Clinton CRNA.....	313, 318, 319	Giubergia, Adolfo CRNA.....	314
Geevarghese, Anju FNP.....	224	Giugliano, Ava M DO.....	588
Geldernick, Mary E MD.....	255	Glasco, D'Ann D WHNP-C.....	975
Genesis Homecare.....	156	Glasco, Nicole R FNP-C.....	471, 483, 489
Genesis PrimeCare.....	139, 140, 141	Glaser, Andrea M MD.....	266
Gentiva.....	107, 109, 110, 111	Glass, Daniel A MD.....	675, 676, 678
George, David W MD.....	534, 539	Glass, James R OD.....	650
George, Elizabeth S FNP-C.....	451, 458	Glass, Shannon B MD.....	26
George, James S MD.....	89, 97, 98	Gleason, Cindy J MD.....	293
George, Lori B MD.....	201	Glenn, Kedric MD.....	381, 432, 435, 443
George, Mathews L MD.....	562	Glick, Jonathan M MD.....	369, 370, 382
George, Mitchell J MD.....	965	Go, Celia A MD.....	264
George, Roshan T MD.....	629	Gober, Shane D DO.....	67
Georges, Rebekah L MD.....	201	Godwin, Abby N CRNA.....	11
Georgetown Behavioral Health Institute.....	177	Godwin, Christopher J DO.....	216
Georgetown Dialysis.....	138	Goecke, Donna L CRNA, APRN.....	9
Gerber, Howard B MD.....	343, 344	Goetting, Bruce MD.....	4
Gerhardt, Erich P DO.....	958	Gogel, Brian M MD.....	959
Gerhardt, Hermann MD.....	416, 418, 421	Gogia, Sudhanshu MD.....	499, 503, 504
Geronimo, Angelique A APN.....	610	Goharkhay, Nima MD, PhD.....	560
Gershberg, Elizabeth DO.....	448	Gold, Abigail LPC.....	923
Gershon, Ruth K MD.....	360, 362	Gold, Daniel M MD.....	626, 630, 632, 641, 643
Gest, Albert L DO.....	81	Gold, Mark E MD.....	626, 630, 632, 643
Getreu, David M MD.....	388	Goldaber, Kenneth G MD.....	560
Geurkink, Samuel DO, A.....	537	Golden Acres Living and Rehabilitation Center.....	183
Ghaddar, Habib M MD.....	535	Golden Triangle Dialysis.....	134
Ghaffary, Cameron K MD.....	966, 970, 971	Golden Years Nursing.....	184
Ghaleb, Aline MD.....	499, 506	Golden, Jennifer M DC.....	321
Ghaleb, Melhem R MD.....	352	Golden, Robert L DO.....	51, 53
Ghazi, Alexia DO.....	284, 285	Goldman, Stanton C MD.....	688
Ghidoni, John J MD.....	558	Goldstein, Randy J MD.....	388
Ghisoli, Maurizio L MD.....	688	Goliad Family Practice DBA Dewitt Medical District... ..	180
Ghosh, Lina MD.....	244	Goller, Kelsie L PC.....	916
Giah, Maryehdiah M LPC.....	918	Gollhofer, Brandon M MD.....	214
Giasi, Paul C MD.....	416, 418, 429, 439	Gomes, Andrew E MD.....	973
Gibbs, Anthony C PA.....	270	Gomez, Cathy BCBA, MA.....	296
Gibson, Anthony MD.....	33, 38, 47, 57, 77, 95	Gomez, Cecilia PC.....	913
Gibson, Bruce A MD.....	508	Gomez, Jessica A NP.....	452
Gibson, Callie A DO.....	203	Gomez, Jose M PC.....	921
Gibson, Drew D MD.....	51, 53	Gomez, Oscar E MD.....	388
Gibson, Kelly PA-C.....	567	Gomez, Sanida M APRN, FNP-C463, 464, 468, 472,	

474, 478		Grabow, Maria T MD .....	291
Gomez-Reyna, Delia LPC .....	911	Grabski, William J MD .....	343, 345, 347
Gonzales Dialysis Center .....	129	Graciano, Maria A LPC .....	297
Gonzales, Alvaro FNP .....	462	Gracias Dialysis .....	130
Gonzales, Irene MD .....	388	Gracyalny, Paige M PT .....	744, 852, 882
Gonzales, Jacob R MD .....	388	Graf, Raymond H MD .....	304
Gonzales, Melissa A MSN, ARNP, RN464, 468, 473, 478		Graham Oaks Care Center .....	191
Gonzales, Victoria E MD .....	259	Graham, Bradley S MD .....	347
Gonzalez Morales, Ruben D MD .....	260	Graham, Christopher W MD .....	967
Gonzalez, Filomeno P MD .....	203, 207	Graham, Sheila R LPC .....	569
Gonzalez, Gabriel B MD .....	610	Grand Oaks Surgery Center .....	105
Gonzalez, Gabriela M PA .....	597	Grant, Nicole M LPC .....	570
Gonzalez, Jazmin MD .....	261	Grants Lake Dialysis .....	128
Gonzalez, Jeana K PNP .....	252	Gratton, James A MD .....	409
Gonzalez, Jessica M MD .....	259	Gratton, Ryan W MD .....	389, 396
Gonzalez, Juan A DPM .....	908	Graves, Blane A MD .....	201
Gonzalez, Kimberly LPC .....	917	Graves, Nancy V MD .....	934
Gonzalez, Kindra M LPC .....	926	Gray, Gloria S FNP-C, RN .....	225
Gonzalez, Lorelei A MD .....	259	Gray, Randall C DC .....	319
Gonzalez, Marco A MD .....	907	Great American Mobility and Medical Equipment .....	117
Gonzalez, Mary R NP .....	465	Greathouse, David E MD .....	610
Gonzalez, Mayra L FNP-BC .....	476	Greatwood Dialysis DaVita .....	128
Gonzalez, Narciso MD .....	555, 556	Graud, Jason L CRNA .....	19
Gonzalez, Shayra L LPC .....	913	Greco, Anthony V MD .....	349
Gonzalez-Angulo, Carlos E MD .....	947	Greco, Susan M LPC .....	914
Gonzalez-Berenguer, Alejandro A MD .....	264	Greczanik, Richard DO .....	214
Gonzalez-Valentin, Betzaida MD .....	379, 406	Green Oak Dialysis .....	132
Good Night Medical .....	114, 115	Green, Jeffrey T PA-C .....	567
Good Night Medical - Benbrook DME .....	169	Green, Katheryn FNP-C .....	483
Goodahl, Nga N DO .....	406	Green, Kevin D MD .....	508
Goode, Celia P FNP .....	489	Green, Mandy S APRN, FNP-C .....	607
Goodhue, Lauren E FNP-C .....	232, 473	Green, Marcia W FNP-C .....	254
Gooding, Sandra J PNP-C .....	256	Green, Robert C MD .....	259
Goodman, Steven MD .....	281	Green, Shamira MSH .....	928
Goolsbee, Seth L OD .....	650, 660	Green, Vanessa M NP .....	465
Goolsby, Corey M DPM .....	492	Green, Yeteast O LPC .....	917
Gopal, Jegan MD .....	516	Greenberg, Cindy A MD .....	343, 344
Gopalan, Nanda K MD .....	532	Greenberg, Gregory A AGPCNP-BC .....	325
Gorbet, Melissa D FNP-C .....	478	Greenberg, Jeffrey E MD .....	947
Gorby, Katelyn M DPT, PT740, 765, 768, 770, 773, 778, 882, 886, 888, 891, 893		Greene, Joanne M NP, PNP .....	257
Gordon, Audrey N LPC .....	923	Greene, Spencer C MD .....	416, 418
Gordon, Brittany LPC .....	913	Greene, Uril C MD .....	50, 59, 81, 82
Gordon, Charles R MD .....	584	Greenwell, Eva LPC .....	923
Gordon, Cheryl D FNP, DNP .....	236	Greenwell, Mark W MD .....	577, 578
Gordon, Gregory D MD .....	665, 670	Greenwell, Vicki PT .....	798
Gordon, Jessica K DO .....	208	Greenwood Holly Renal Center .....	135
Gordon, Scott M MD .....	935, 936	Greenwood, Rebecca L LPC .....	912
Gorouhi, Fariborz MD .....	539	Greer, Emily M CRNA .....	16
Gorrebeeck, Allison E MD .....	539	Greger, Brooks R CRNA .....	311
Gottfeld, Cory A DO .....	388, 389	Gregorcyk, Sharon G MD .....	334
Gou, Eric W MD .....	502	Gregorio, David J DO .....	535
Goud, Chetan MD .....	416	Gregorio, Jason MD .....	287
Goudeau, Leon PT .....	697, 699, 708, 817, 853, 896, 898	Gregory, Charles C DO .....	212
Gourdine, Andrea R LPC-S .....	569	Gregory, Thomas F MD .....	564
Gover-Mendez, Charles B MD .....	356, 360, 362	Grenier, Michelle A MD .....	685
Govindarajan, Nivas MD .....	208	Grewal, Satinder K MD .....	588
Gowda, Dinesh MD .....	261	Greydanus, Wesley K MD .....	8
Goyal, Abhijeet MD .....	571, 573, 578	Griffin, Aleesa PA .....	268
Goyal, Amit MD .....	495, 502, 507	Griffin, Bryan J MD .....	1, 2
Goyt, Christopher C CRNA .....	317	Griffin, Carolina E NP .....	489
		Griffin, James P MD .....	209
		Griffin, John S MD .....	243

Griffin, Moya M MD.....	961
Griffin, Patricia R APRN .....	457, 465, 469, 470, 487
Griffin, Patrick T MD .....	537
Griffis-Lane, Darla K LCSW.....	328
Griffith, Duane L MD.....	556, 557
Griffiths, Sean DO .....	38, 47, 57, 77, 95
Grigoryan Roland, Gayana G DO.....	365
Grigsby, Melissa L NP .....	461
Grimes, Justin R CRNA.....	14
Grimm, Jillian K DO .....	334
Grimmett, Rachel A PT.....	722
Grindle, Heather R FNP .....	226, 236
Gripon, Edward B MD.....	937
Groff, Lauren D NP .....	459
Groom, Kyle W DO.....	201, 202
Grossman, James E MD .....	82
Groves, Benjamin C MD.....	588
Grow, III, James W DO.....	389
Gruenebaum, Dane D DO.....	550, 552, 553
Grush, Jordan A DO .....	406
Grzywa, Sara E DPM .....	491
Guadalupe Valley Nursing Center.....	185
Guadarrama, Christopher MD .....	404
Guadarrama, Delisa MD.....	940
Guan, Bo MD.....	376, 380, 418, 421
Guelker, Madalyn PA.....	346
Gueller, Lucas J CRNA .....	14
Guenther, Christy J OD .....	651, 656, 660
Guerra, Ernesto MD .....	495
Guerrero, Belinda LPC .....	570
Guerrero, Erica N MS, SLP .....	956
Guerrero, Isaac M MD .....	210
Guerrero, Karen T MD.....	338
Guerrero, Manrique A DO .....	959
Guerrero, Rae L AUD .....	295
Guevara, Adrian M MD.....	342
Guevara, Ron J DO .....	212
Gug, Ionela M NP .....	452
Gugar, Kristen CRNA .....	16, 21
Guha, Sushovan MD .....	500, 501, 502, 503, 507
Guido, Ernesto H MD .....	595
Guillen, Jasmin D CRNA, DNP.....	310
Guillory, Marisa N MD .....	689
Guillory, Ryan M MD .....	675
Guirges, Soliman DO.....	400
Guirl, Michael J MD .....	495
Gulde, James E MD .....	246
Gulf Coast Health Center .....	141
Gulf Coast Health Center Inc - Orange .....	142
Gulf Coast Health Center Inc - Port Arthur A.....	141
Gulf Coast Health Center Port Arthur B.....	141
Gulf Coast Health Center Silsbee.....	140
Gulf Coast Imaging and Associates .....	165
Gulf Coast Rehabilitative Services .....	193
Gulf Pointe Plaza.....	181
Gulf Shores Rehabilitation and Healthcare Center....	183
Gully, Kyle L MD.....	216
Gunasekera, Charlene L MD .....	324
Gunn, Ryan R ACNP-BC.....	607
Gunst, Matthew T MD.....	7
Gunter, Craig A MD .....	449
Gunuganti, Vijay K MD .....	560

Guo, Jie MD.....	100
Gupta, Anuradha MD.....	948
Gupta, Manish MD.....	528, 530
Gurgun, Mehmet MD .....	355, 356
Gustavsen, Keri DPT .....	795
Guthrie, Ryan C MD .....	435, 443
Gutierrez Alvarez, Ana V MD .....	690
Gutierrez Garcia, Francisco MD .....	439
Gutierrez, Carlos A MD .....	261
Gutierrez, Charles J MD .....	515
Gutierrez, Genaro J MD .....	681, 682, 683, 684
Gutierrez, Jonathan M MD .....	389
Gutierrez, Leslie N NP.....	521

## H

H2 Health.....	178
HEALTHQUEST INFUSION SERVICES.....	198
HEB Dialysis Center .....	136
Ha, Jaeyoun PNP .....	256
Haas-Koelker, Ashley PA .....	269
Hababag, Manuel B MD .....	212
Habib, Mena G MD.....	579
Hacienda Oaks at Beeville .....	181
Hackney, Jeromy T MD .....	969
Hacnik, Justin G MD.....	367, 422, 423, 427, 430
Hadley, Celene R MD.....	360
Haffar, Shiela MPH, MD .....	562
Hagahmed, Mohamed B MD .....	370, 382
Hagan, Heather L NP .....	401
Hagebusch, Marc E DC.....	322
Hagemeister, Brent B MD.....	5
Hager, Natalie A PT738, 744, 754, 757, 760, 763, 780, 878, 882	
Hahn, Philip J DPM .....	491
Hai, Afroze A MD.....	261
Haidar, Ziad A MD .....	611
Haile, Emily A FNP .....	453
Haines, David DO.....	370, 382, 402, 425, 434
Hajda, Sara E FNP .....	453
Hajivandi, Ava PA.....	566
Hakim, Samuel MD.....	967
Halawi, Racha MD.....	529
Halbrook, Brandi S CRNA .....	16, 21
Hale, Sara E FNP-C .....	600
Hale, Tyson D MD .....	360
Haliburton, Samuel R FNP .....	240
Hall, Haywood MD.....	364
Hall, Hemp MFT .....	925
Hall, M K MD .....	640
Hall, Mallory A LPC .....	914
Hall, Marcy J FNP.....	226, 240
Hall, Sarah LPC.....	297
Hall, Sawyer B DO.....	633, 646
Hall, Shandrea S LCSW .....	330
Hall, Stephen L DO.....	669, 670
Hall-Moore, Kimberly A MD .....	72
Haller, Shelby N OT.....	619, 623, 624, 625, 626
Hallquist, April M MD .....	671
Halo Flight .....	105
Halstead, Janice K LCSW .....	330
Ham, Paul S MD.....	370
Haman, David G DO.....	364, 365
Hamblen, Mary C DO .....	422, 423, 430

Hambrick, Michael R MD.....	216	Harbor Hospice of South Houston.....	108
Hamby, Andrew L MD .....	690	Harbor Hospice of South San Antonio.....	106
Hamilton, Lacie J LPC .....	924	Harbor Hospice of South Texas .....	109
Hamilton, Sean M MD .....	518	Harbor Hospice of Southeast Houston .....	162
Hamilton, Wesley H MD .....	434, 442	Harbor Hospice of Southeast Texas.....	109
Hamilton, Zachary MD.....	612	Harbor Hospice of Texas.....	109
Hamisch, Brandon T DO .....	210	Harbor Hospice of Victoria LP .....	111
Hamlin, Jaclyn M NP .....	230	Harbor Hospice of West Houston LP.....	108
Hammer, Carli E PA .....	269	Hardaway, John C MD .....	960
Hammer, Richard A MD .....	358	Hardee, Monica J MD.....	675, 676, 678
Hammond, Anthony MD .....	418	Hardee, Steven A MD.....	281
Hammonds, Rae S FNP-C .....	220	Hardin, Angela LPC.....	913, 924, 926
Hamner, Lawrence R MD.....	962, 963, 964	Hardin, Autumn B DPT .....	851
Hamoud, Naktal S MD.....	323	Hardin, Leslie FNP .....	223, 225
Han, David G DPT.....	744, 852, 882	Hardin, Thad D MD.....	633, 640, 641, 646
Han, Esther DO.....	972	Hardy, Jennifer C MD.....	266
Han, Sang M MD.....	585, 588	Hargrove, Thomas A MD.....	262, 265, 266
Han, Stephanie C MD.....	948	Hariharan, Ramesh MD.....	323
Han, Trinh FNP.....	228	Harmon, Matthew LCSW.....	333
Hanberry, Nathan P CRNA.....	317	Harmon, William J MD.....	967
Hanby, Duncan F MD .....	678	Haro, Luis H MD.....	46, 91, 99
Hancock, Nicole A MD.....	246	Harpe, Danielle C FNP-C .....	459, 470
Handley, Melanie M MD .....	7	Harper, Austin S MD.....	683
Hanegan, Cozette D DPT723, 725, 727, 730, 731, 735, 749, 773, 774		Harper, Jennifer FNP-C, DNP .....	471, 483
Hanger Cliic.....	119	Harper, Sandy C PhD.....	942
Hanger Clinic114, 115, 116, 117, 118, 119, 121, 173, 174, 175, 176		Harrell, Nicholas A MD .....	72, 75, 82
Hanger Clinic - Round Rock.....	176	Harriman, Coral CP, PhD .....	325
Hanger Clinic - San Antonio C.....	114	Harrington, Luther G MD .....	51, 53
Hanger Clinic Hewitt.....	175	Harris, Andrew PT784, 788, 793, 802, 817, 818, 833, 850, 861	
Hanger Clinic Prosthetics & Orthotics .....	174	Harris, Annette O MD .....	343
Hanger Clinic: Prosthetics & Orthotics .....	118, 175	Harris, Brent R MD .....	288
Hanger Prosthetics & Orthotics, Inc .....	176	Harris, Daniel L MD .....	682
Hanger Prothetics and Orthotics .....	174	Harris, Jaclyn L NP.....	487
Hankins, Joshua A PT738, 744, 754, 757, 760, 763, 780, 875, 878		Harris, John J MD.....	43
Hann, Sheena S LPC .....	911	Harris, Justin P MD.....	627
Hanna, Peggy M LCSW .....	333	Harris, Michael D DO.....	422, 423, 427
Hanna-Moussa, Shafik MD.....	550, 551	Harris, Samantha L APRN, FNP-C.....	456
Hansen, Christopher J LPC.....	912, 913, 923, 924	Harris, Thomas J MD.....	535
Hansen, Greg P DO .....	376, 384	Harris-Henderson, Kesha R MD.....	947, 950
Hansen, Meghan MD.....	959, 960	Harrison, David W MD.....	99
Hanus, Bryan D MD.....	356, 360, 362	Harrison, George K MD .....	280
Hanzik, Kavin G NP.....	276	Harrison, Nancy A OD.....	659
Haq, Fasiha MD.....	934, 935, 936, 937	Harrison, Preston E MD.....	596
Haq, Muhammad MD .....	244	Harroff, Allyson L MD .....	526
Haque, Faiza PMHNP .....	927, 928, 929, 930	Harshman, Leeanne K MD .....	23
Harbold, Jeffrey DO.....	345, 347	Hart, Margaret K MD .....	349
Harbor Home Health.....	154	Hart, Margaret SLP.....	956
Harbor Hospice House .....	109	Hartman, Amanda N MD .....	447
Harbor Hospice Of Beaumont .....	109	Hartman, Emily A DO .....	264
Harbor Hospice of Bryan-College Station.....	107	Hartman, John A DO .....	210
Harbor Hospice of Central Houston.....	108	Hartman, Michael MD.....	353, 354, 355, 357, 362
Harbor Hospice of East Dallas Fort Worth .....	107	Harvey, Aaron M MD .....	3
Harbor Hospice of East Houston.....	108	Harvey, Inger V FNP .....	478
Harbor Hospice of Fort Worth.....	111	Harvey, Robert E MD .....	278, 280
Harbor Hospice of Gulf Coast LP .....	106	Harvey, Ryan J MD .....	5
Harbor Hospice of Livingtson .....	110	Hasham, Sarah MD .....	261
Harbor Hospice of Portland .....	110	Hashim, Ahammed MD .....	945
Harbor Hospice of Richmond .....	108	Hashmey, Rayhan H MD.....	542
Harbor Hospice of South Dallas Fort Worth .....	107	Hashmi, Mohammedali A DO .....	401
		Haskins, Danielle MD .....	588
		Hassan-Youssef, Sara MD .....	207

Hastings, Danielle C PA.....	268	Hebert, Steven J MD.....	3
Hatch, Kristen A CRNA.....	312, 318	Hecht, Jennifer A DO.....	961
Hatch, Michael M MD.....	337, 346	Hedderich, Ronald L MD.....	292
Hatchett, Samantha LCSW.....	333	Heffernan, Jill P MD.....	949
Hathuc, Vivian DO.....	290	Heflin, Andrea K APRN, GNP.....	241
Hatridge, John I MD.....	5	Hefner, Jessica L FNP-C.....	471, 483
Hatter, Alyn D DO.....	339, 341, 342, 350	Hegazy, Mohamed MD.....	588
Hauser, Alexandra N PT738, 744, 754, 757, 760, 763, 780, 875, 878		Hegde, Huong T MD.....	968
Havencare Nursing And Rehab.....	185	Heidebrecht, Andrew PT784, 788, 789, 793, 802, 818, 834, 850	
Hawari, Andy M OD.....	662	Heights Dialysis.....	131
Hawkins, Mary K MD.....	266	Heine, Stephanie FNP.....	224
Hawkins, Regan A RD.....	951, 952	Heirman, Claire FNP.....	250
Hawkins-Alprin, Lindsey M MD.....	259	Hekier, Ron J MD.....	513, 517
Haws, Andrea L MD.....	282	Hekimian, Khoren DO.....	449, 450
Hawthorne, Robin M APRN, FNP-C457, 465, 469, 470, 487		Helbling, Antonia MD.....	439
Hay, Brittni R DPT, PT.....	699, 708, 736, 796, 797	Helgerson, Michelle R FNP-C, FNP, C.....	233
Hayes, Andre D CRNA, APRN, DNP.....	311	Heller, Aaron N DO.....	293
Hayes, Jane M FNP.....	472, 488	Hellerstedt, Beth A MD.....	539
Hayes, Pamela P MD.....	529	Helmer, Kenneth S MD.....	517
Hayes, Shannon M PT740, 765, 768, 770, 774, 778, 880, 882, 886, 888, 891, 893		Hembree, Mark R DC.....	321
Hayes, William B MD.....	294	Hemphill, Hayden N MD.....	576
Haygood, Julie T MD.....	446, 447, 449	Henderson Dialysis Center.....	136
Haygood, Laura J MD.....	347	Henderson, Cheryl L FNP-BC.....	217, 226, 230, 237, 238
Haynes, Shane P MD.....	376	Henderson, James H MD.....	544
Hays Nursing and Rehabilitation Center.....	187	Henderson, Jennifer T FNP-BC.....	451, 458
Hays, Joshua P MD.....	379	Henderson, John A MD.....	969
Hayter, Tajan C FNP-C.....	471	Hendrick Hospice Care.....	111
He, Yu MD.....	389	Hendricks, Gwendolyn M FNP.....	459
Head, Hayden G MD.....	213	Hendricks, Marian K DO.....	210
Head, Kayleigh NP.....	490	Hendricks, Michael B MD.....	293
Health Care Imaging.....	173	Henigan, Renee M MD.....	259
Healthcare Warehouse.....	119	Henke, Jeff S DPM.....	492
Healthline Medical Equipment Arlington.....	120	Henkel, Sara NP.....	453
Healthline Medical Equipment Graham.....	121	Henkes, David N MD.....	282
Healthline Medical Equipment Paris.....	119	Henn, Velma PMHNP.....	928, 930
Healthline Medical Equipment Richardson.....	116	Henry, Catherine M DPT738, 744, 754, 757, 760, 763, 780, 875, 878	
Healthline Medical Equipment.....	118, 168	Henry, Christopher R MD627, 629, 631, 632, 635, 637, 639, 642, 644, 648	
Healthline Medical Equipment Austin.....	121	Henry, Clara H MD.....	341
Healthline Medical Equipment Inc.....	116	Henry, Grant H MD.....	216
Healthline Medical Equipment Sherman.....	116	Hensley, Hank H FNP-C.....	459
Healthline Medical Equipment Tyler.....	120, 168	Henson, Dallas M PMHNP.....	927
Healthline Medical Equipment Weatherford.....	119	Henstrom, John D MD 381, 403, 414, 431, 432, 435, 443	
Healthline Medical Equipment, Inc.....	169	Herbert, Eric B MD.....	416, 427, 436
Heard, Mark A MD.....	447	Heritage Gardens Rehabilitation and Healthcare.....	183
Hearing Aid Company Of Texas - Corpus Christi.....	181	Heritage Healthcare Residence.....	191
Hearing Aid Company of Texas - LaFeria.....	181	Heritage Home Health.....	108, 110, 150, 153, 156
Hearingid Aid Company of Texas.....	181	Heritage House of Marshall and Rehab Center.....	118
Hearn, Briley B OD.....	650	Heritage House of Paris Rehab and Nursing.....	188
Hearn, Kandiss E FNP-C.....	483	Heritage Park Rehabilitation and Skilled Nursing Center	190
Heart To Heart Hospice of Tyler.....	110	Heritage Plaza Nursing Center.....	182
Heartstrong Sleep.....	191	Heritage at Longview Healthcare Center.....	185
Heartsway Hospice of Northeast Texas - Carthage ...	110	Heritage at Turner Park Health and Rehab.....	184
Heartsway Hospice of Northeast Texas - Marshall ....	109	Herlihy, William G MD.....	284
Heartsway Hospice of Northeast Texas - Winnsboro.	112	Herman, Michael P MD.....	951
Heath, Jacqueline M SLP.....	956	Herman, Suzanne C SLP.....	957
Heath, Mallory L PA-C.....	961	Hermann, Lauren A DO.....	611, 612
Heath, Paul W MD.....	298, 304	Hermansen, Matthew D DO, PharmD.....	292
Heaton, Charles L MD.....	633, 640, 645, 646	Hernandez, Amy M MD.....	207
Heaven, Ralph F MD.....	538		

Hernandez, Celestina M APN.....	597	Hinojosa, Yvonne H MD.....	210
Hernandez, Francisco PNP.....	257	Hirsch, Victor N PhD.....	941
Hernandez, Jorge A MD.....	258, 259, 302	Hiser, Wesley M MD.....	284
Hernandez, Michael A MD.....	938	Histopath Inc.....	161
Hernandez, Ricardo PT.....	708	Hite, Cornelia B NNP-BC.....	100
Hernandez, Robert D FNP.....	217, 218, 227	Hivnor, Chad M MD.....	338
Hernandez, Steve FNP.....	234	Hixon, Christopher G DO.....	339, 340, 341, 345, 347
Hernandez-Perez, Lydia SLP.....	956	Hlavik, Michelle K LPC.....	910, 911, 913, 919, 921
Herndon, Rhonda R LPC.....	917	Hnatow, Matthew D MD.....	670, 671
Heron, Joseph DO.....	403, 414, 431, 432, 435, 443	Hoak, Bruce A MD.....	511, 512
Herrada, Juan FACP, MD.....	532	Hoang, Hai H MD.....	588
Herrera, Angelica M MSN.....	478	Hoang, Thomas T MD.....	962
Herrera, Lindsey N MD.....	261	Hoang, Thuytien L PT802, 803, 818, 819, 830, 837, 838, 842, 846, 857, 863, 867, 871	
Herrick, John B DO.....	78, 82	Hoang, Thuyuyen N OD650, 652, 653, 655, 656, 657, 658, 661	
Herriman, Eva H LPC.....	926	Hobbs, Samuel D MD.....	952, 953
Herring, Sally G FNP-C.....	465, 483	Hobbs, William R MD.....	672
Herrmann, Jennifer L MD.....	910	Hobson, Gale J MD.....	214
Hertiage Home Health.....	111	Hoch, Matthew B DO.....	679
Hertitage Home Health.....	111	Hockaday, Holly M FNP.....	456
Hesita, Edsel L MD.....	560	Hockley, Alfred J MD.....	339
Hester, David A MD.....	673	Hodde, Doug MD.....	214
Hester, John M CRNA.....	9	Hodge, Kelly D AGACNP-BC.....	465, 484
Hewitt, Christopher DO.....	402	Hodges, Georgette H FNP.....	484
Hibberd, Alan E MD.....	665, 666, 668, 670	Hodges, Joseph C MD.....	949
Hickerson, Geraldine LCSW.....	328	Hodges, Suzanna J LCSW.....	329
Hickerson, Steve L MD.....	543	Hoescheidt, Tanja M LPC.....	912
Hickman, Jennifer A MD.....	344	Hofer, Matthias D MD.....	967
Hicks, Shylisa R PNP.....	257	Hoff, James G MD.....	549, 550, 551, 554, 555
Hidalgo Armenta, Grace MD.....	262	Hoffman, Carla BC-HIS.....	525
Higdon, William T CRNA.....	19	Hoffmann, Matthew T MD.....	343
Higginbotham, William T CRNA.....	316	Hofisi, Vimbai A NP.....	488
Higgs, Amber M AGACNP-BC.....	607	Hoien, Joshua M DO.....	416, 418, 427, 428
Higgs, Matthew MD.....	957	Holcek, Nancy C PA-C.....	267, 269, 270, 271
Higgs, Sandra J APRN.....	926	Holck, David E MD.....	626
Higgs, Sonora L DPT, PT731, 741, 765, 768, 770, 774, 778, 882, 886, 888, 891, 893		Holcomb, Brandi L AGPCNP-BC.....	274
High, Miranda FNP.....	453	Holcomb, Marvin B MD.....	513
Highland Pines Nursing Home.....	185	Holcomb, Timothy L DO.....	213
Hightower, Payton E PharmD.....	691	Holder, Douglas A MD.....	353, 354, 355, 357
Hilburn, Leslie A FNP.....	464, 469, 473, 478	Holder, Shannon LPC.....	925
Hill Country Care.....	187	Holder, Wendy LPC.....	925
Hill Country Dialysis.....	133	Holladay, Lee A CRNA.....	11
Hill, Candice P MD.....	367, 423	Holland, Joseph W MD.....	500, 506
Hill, David P DO.....	447	Holland, Joshua J DO.....	400
Hill, James B MD.....	559, 560	Holland, Scott W MD.....	690, 691
Hill, Keith J MD.....	669	Holley, Everett D MD.....	46, 58, 91, 96, 99
Hill, Maurice LPC.....	919	Holliman, Cody L CRNA.....	317
Hill, Melinda S FNP-C.....	238, 471, 482, 483, 489	Hollingsworth, Anna E MD.....	449
Hill, Sarah H DC.....	321	Hollingsworth, Charles E MD.....	907
Hill, Tamara L MD.....	345, 346	Hollis, Charnell A NP, APN.....	601, 602
Hill, Tiffany P MD.....	690	Hollis, Marie E MD.....	612
Hiller, Jay M DPT741, 765, 768, 770, 774, 778, 880, 882, 886, 888, 891, 893		Holman, Jason G MD.....	381, 432
Hillview Manor.....	188	Holman, Jennifer D MD.....	340, 345, 347
Hilton, Chase R OD.....	652, 655, 657	Holmans, Whitney E PT.....	770
Hilton, Larry S WHNP.....	599, 607	Holmes, Houston E MD.....	529
Hinchey, John W MD.....	666, 668, 670	Holmes, Maurice A MD.....	399, 400, 401
Hinchey, William W MD.....	282	Holmgreen, Kimberly R MD.....	291
Hindman, Michael G MD.....	203	Holstead, Brady B MS, MD.....	248
Hines, Nadja D LPC.....	912	Holt, Marston S MD.....	668
Hinkle, Lenita FNP, DNP.....	603	Holub, Robert A MD.....	571, 573
Hinkle, Ryan M DDS, MD.....	663	Holy Savior Hospice.....	110



Holy, Sarah E MD.....	628, 630, 633, 634, 641	Hospice Plus Mount Pleasant.....	111
Hombree, Alexandra N APRN, FNP, C.....	465, 484	Hospice Plus Palestine.....	106
Home At The Museum.....	131	Hospice Plus Sherman.....	108
Home Care Delivered Addison.....	115	Hospice Plus Terrell.....	109
Home Health Care Network.....	153	Hospice Plus Tyler.....	110
Home Helpers Home Care of South & Central Austin	111	Hospice Plus Waxahachie.....	108
Home Hospice of Grayson County.....	107, 108	Hospice Plus Weatherford.....	110
Home Medical Equipment Specialist Lomaland.....	116	Hospice Plus Wichita Falls.....	112
Hon, Peter K MD.....	515, 519	Hospice of San Angelo.....	111
Honey Grove Nursing Center.....	184	Hospice of South Texas.....	110, 111
Hong, Thomas E MD.....	323	Hospice of Texarkana.....	107
Hoof, Pamela D MD.....	529, 536	Hossain, Deloar MD.....	286
Hook, Diana M MD.....	960	Hossaini, Mahinalsadat MD.....	267
Hooks, Judith A FNP-C.....	459	Houchen, Norman D MD.....	263
Hooper, Christina A FNP-C.....	219	Hough, Robert D MD.....	262
Hooten, Sunnie APRN.....	221	Houston Behavioral Health.....	177
Hoover, Dylan C DPT741, 765, 768, 771, 774, 777, 880, 882, 886, 888, 891, 893		Houston Clinical -8282 El Rio.....	160
Hope Community Medicine.....	142	Houston Dialysis.....	131
Hope Community Medicine 304 Center.....	142	Houston Galleria Dialysis.....	131
Hope Community Medicine Carthage.....	142	Houston Hospice.....	108, 112
Hope Community Medicine San Augustine.....	142	Houston Kidney Center Cypress Station.....	131
Hope Hospice - Bulverde.....	107	Houston Kidney Center Southwest.....	131
Hope Hospice Bulverde.....	107	Houston, Misty FNP-C.....	600, 603, 605, 607, 609
Hope Hospice New Braunfels.....	107	Houston, Sherard T MD.....	424
Hope Kidney Clinic.....	137	Houston, Tyler J MD.....	443
Hope Kidney Clinic - Lakeview.....	137	Hover, Timothy R DO.....	201
Hopkins, Christina MD.....	348, 349	Howard, Carrie J MPT 723, 725, 727, 731, 735, 749, 774	
Hopkins, Jasmine R MD.....	62, 67	Howard, James J MD.....	380, 398, 399
Hopkins, Jeffery L CRNA.....	19	Howard, James R MD.....	379
Horazek, Christian MD.....	5, 8	Howard, Jonathan M MD.....	291
Horizon Dialysis.....	131	Howard, Kasi CP, PsyD.....	941
Horn, Christopher M MD.....	588	Howard, Sarah O NP.....	488
Horn, Jeffrey B MD.....	291	Howe, Carah MD.....	213, 214, 216
Horn, Robert A MD.....	526	Howell, Nicole P PA.....	270
Hornsby, Charles H DC.....	320	Hoyt, Benjamin W MD.....	673
Hortelano, Shairah CRNA.....	316	Hruska, Chad MD.....	289
Hortman, Gregory S MD.....	263	Hsiang, Jim Y MD.....	950
Horton, Cailee LPC.....	568	Hsu, Branden MD.....	534
Hosch, Amy J MD.....	446, 449, 450, 451	Hsu, Steven H MD.....	336, 337
Hosch, Jonathan DPM.....	909, 910	Huang, Christine K DO.....	201
Hospenthal, Duane R MD.....	542	Huang, He MD, PhD.....	284
Hospice Austin.....	111	Huang, Ning MD.....	356, 360, 362
Hospice Brazos Valley.....	107, 108, 111	Huang, Victor Y DPT .. 723, 725, 728, 731, 735, 749, 774	
Hospice El Paso.....	107, 108	Huang, Xisong MD.....	4
Hospice In The Pines.....	106	Huckabee, Amber N LPC.....	916
Hospice Midland.....	110	Huddleston, Whitney L MD.....	513
Hospice Of East Texas.....	110	Hudnall, Clayton H MD.....	967
Hospice Plus Arlington.....	111	Hudson, Kathryn E MD.....	539
Hospice Plus Athens.....	109	Hudson-Wallis, Christian A LPC.....	922
Hospice Plus Dallas.....	107	Huett, Jessica L CRNA, APRN.....	9
Hospice Plus Greenville.....	109	Huff, Matthew R DO.....	426
Hospice Plus Houston Beaumont.....	109	Huff, Tammy R CNM.....	277
Hospice Plus Houston Bellaire.....	108	Hughes, Bethany N FNP-C.....	607
Hospice Plus Houston Egret.....	108	Hughes, Dana C DPT.....	694
Hospice Plus Houston Jones.....	108	Hughes, Karen L DO.....	934, 935, 936, 937
Hospice Plus Houston Kingwood.....	109	Hughes, Matthew R MD.....	334
Hospice Plus Houston Lufkin.....	106	Hughes, Shawn D LPC.....	921
Hospice Plus Houston Woodlands.....	110	Hulen Dialysis.....	136
Hospice Plus Lewisville.....	107	Hull, David J MD.....	337
Hospice Plus Longview.....	108	Humble Dialysis.....	132
Hospice Plus McKinney.....	107	Humpal Physical Therapy.....	170, 171, 172
		Humphrey, Kimberly L FNP.....	487

Humphrey, McKenzie B PA	268
Humphrey, Shannon M PNP	255
Humphrey, Stacy M LPC	912
Hunsaker, Jerry D MD	644
Hunt, Jason D DC	320
Hunt, Jason W PT	795
Hunt, Kaitlin M MD	72, 75
Hunt, Stephen H MD	512
Hunt, Timothy F PA-C, PA	268
Hunter, Gay A LPC	924
Hunter, Jamison W PT, DPT	691, 692, 693
Huntsville Dialysis	137
Huntsville Memorial Hospital	145
Huq, Rifah T MD	260
Huq, Russell M MD	380, 426
Huque, Yasin I MD	401
Hurley, James M MD	299
Hurley, Janet L MD	214
Hurley, Jefferson B MD	334
Hurrell, Jennifer M DO	286
Hurst, Carlin B FNP-C	240
Hurt, Rita PsyD	941
Hurta, Morgan S FNP-C, FNP	459
Hussain, Akhtar MD	243
Hussain, Mir T MD	292
Hussain, Syed MD	576, 581
Hussain, Tariq MD	249
Hussain, Zehra DO	248
Hutchens, Amanda R MD	100
Hutchings, Rebecca A MD	370
Hutto, Stephen A MD	506, 508, 509
Hutzler, Sean M MD	75, 78, 82, 83, 89
Huynh, Mylien MD	370, 371, 382, 409
Hwang, Frank H DO	62, 67
Hwang, Jason H DO	974, 975
Hwang, Julia D MD	214
Hy, Campbell R NP	486, 487
Hyde, Brannon R MD	963
Hyde, Mary Joy S DO	612
Hyer, Katherine E LCSW	327
Hypolite, Donescia FNP	489

## I

IMS Experts LLC	120
Ibe, Michael C MD	299
Ibitayo, Richard I NP	453
Igboanugo, Stephanie PMHNP-BC, PMHNP	928
Igenomedx	158
Igoe, Ann M MD	954
Iheme, Eric U MD	371
Ilahi, Zainab MD	948, 950
Illum, Henrik B MD	537
Ilochonwu, Kingsley MD	416
Impact Urgent Care	194
Impact Urgent Care Culebra	194
Impact Urgent Care Huebner	194
Impact Urgent Care Terrell Plaza	194
Impe, Marie C FNP, BSN	253
Imtiaz, Farhina K MD	611
Imtiaz, Rasheen MD	343
Inamdar, Nikhil V MD	499, 503
Ingersoll, Stephanie T CRNA	316
Ingle, Edward J LPC	912

Ingle, Liudmyla O NP	453
Inman, Jenna Maree C FNP	472
Inmon Respiratory Services DME	119
Innova Recovery Center	163, 164
Innovative Genomics	158
Innovative Infusions LLC	165
Innovative Infusions LLC Dallas Infusion Center	165
Innovative Infusions Stone Oak Infusion Center	165
Innovative Urgent Care and Family Health Clinic	194
Innovative Urgent Care and Family Health Clinic, Peter J DNP	138
Innovative Urgent Care and Family Health Clinics	194, 196
Innovative Urgent Care and Family Health Clinics, Peter J DNP	138
Interlochen Health and Rehabilitation Center	190
Intrepid USA Healthcare Services	156
Intrepid USA Healthcare Services Wichita Falls	157
Intrepid of Southeast Texas	154
Intune Mobile Unit	139
Inwood Dialysis	131
Ioffe, Boris DO	346, 348
Iovetz-Tereshchenko, Nadia S MD	376, 398
Ip, Michael E MD	62, 67
Iribarren, Juan B MD	944
Irigoyen, Eliana A FNP-C	910
Irshad, Khadija MD	588, 589
Irving Nursing and Rehabilitation LP	184
Irving, Leah M APRN	471
Irwin, Teresa L MD	491
Isaac, Sanjai R MD	291
Isaacks, Melissa LPC	920, 924
Isabell, Gene P MD	669
Isah, Charlotte F FNP-C	467
Isbell, Melissa R MD	572, 573
Ishii, Aaron PA	268
Ishmael, Jennifer A FNP	473
Iskander, Sherif S MD	298, 300, 302, 307, 309
Islam, David M MD	293
Islam, Nadim MD	401
Islam, Shah F MD	579
Island Dialysis	128
Israel, Carl N MD	298, 300, 302, 308, 309
Issacs, David A CRNA	313
Italiya, Shani B DO	32
Itani, Aleena S MD	531
Ives, Jessica FNP	467
Ivy, Kelli E NP	461
Izaddoost, Shahed MD	259

## J

JJP Family Practice	180
Jabbar, Karim MD	376, 380
Jacinthe, Edwidge J MD	545
Jacks, Randal K MD	203
Jackson Meadows Dialysis	133
Jackson, Andrew A MD	536
Jackson, Chelsi M MD	212
Jackson, Damien MD	67
Jackson, Donna G FNP	478
Jackson, Donna L FNP-C	238, 482
Jackson, Dorothy L MD	214
Jackson, Gary L CRNA, APRN	9

Jackson, James F MD .....	496, 506	Javed, Rehana H MD .....	2, 3
Jackson, Jared M PT738, 744, 754, 757, 760, 782, 852, 876, 882		Jayaprabhu, Sudheer MD.....	254
Jackson, Kelly A FNP-C, RN .....	452, 476	Jayaraj, Kandaswamy MD.....	444
Jackson, Kyle J DO .....	445	Jaynes, Carley A NP .....	473
Jackson, LaTonya R DPT695, 697, 699, 708, 709, 854, 896, 898		Jeanise, Selina A DO .....	366
Jackson, Marili M PNP .....	257	Jeffcoat, Daniel C MD.....	448
Jackson, Noel R CRNA .....	311	Jeffers, Kristine MD .....	371, 383, 402, 425, 434
Jackson, Richard B MD.....	333, 334	Jeffers, Trey A PT741, 766, 768, 771, 774, 778, 880, 882, 886, 888, 891, 893	
Jackson, Robert MD .....	360	Jendrzey, Diane E MD.....	259
Jackson, Shaun C MD.....	684	Jenkins, Alexandra S MD .....	348
Jackson, Whitney CFNP, FNP .....	597	Jenkins, Amanda S WHNP.....	484
Jackson, William T MD .....	589, 594	Jenkins, Kendra D NP, FNP .....	234, 236
Jackson, Zane M PT... 695, 697, 699, 709, 854, 896, 898		Jenkins, Robert D MD .....	208, 212
Jackson-Ellis, Chasity PT .....	709	Jenks, Carolyn G DO.....	536, 539
Jacob, Judy PA.....	269	Jennings, Catherine M MD.....	961
Jacobbe, Danielle L DO.....	959	Jennings, Katherine A FNP-C, ENP .....	484
Jacobs, Linda L LCSW.....	329	Jennings, Martha J PT.....	722
Jacobs, Margaret A PT695, 697, 699, 709, 854, 860, 896		Jensen Dialysis.....	131
Jacobs, Melissa PA .....	566	Jensen, Burkitt W MD.....	971, 972
Jacobsen, Erik I MD .....	199	Jeong, Jeffrey J OD.... 653, 655, 656, 657, 658, 661, 662	
Jacobson, Eric J MD.....	34, 72, 75	Jepson, Madeline A PT741, 766, 768, 771, 774, 778, 882, 886, 889, 891, 894	
Jacquez, Maria FNP-C .....	453	Jereb, Ronald J PhD .....	326, 327
Jafar, Aman A MD .....	244	Jersey Village Dialysis.....	131
Jafri, Syed F MD.....	504	Jeter, Jay L LPC.....	914
Jagneaux, Marcusella S DC .....	320	Jethva, Alpesh R MD.....	577, 578, 581
Jahns, Logan N NP .....	453	Jetter, Gina M MD .....	325
Jaime, Jesse J FNP.....	225, 229, 240, 473	Jetton, Shannon M FNP .....	457, 459, 466, 470
Jain, Sharad K MD .....	531	Jhamb, Neil G MD .....	324
Jain, Siddharth G MD .....	968	Jiang, Hongmei MD .....	102, 103
Jaiyebo, Omotola MD .....	401, 413, 437	Jiang, Linda Y MD .....	589
Jalloh, Mariama I CRNA.....	313, 319	Jifi-Bahloul, Haitham MD .....	247
James, Andrew C MD.....	967	Jifi-Bahloul, Samer I MD.....	579
James, Blessy FNP .....	228	Jimenez, Alejandro MD .....	210
James, Brandon R DPM.....	492	Jimenez, Caitlin E FNP.....	240
James, Christavia W LPC.....	919	Jimenez, Christopher L MD .....	665, 667, 669, 673
James, Deborah M LPC .....	913	Jimenez, Marcela MD. 281, 282, 283, 286, 287, 288, 290	
James, John MD.....	355, 357, 363	Jimenez-Justiniano, Gilberto MD.....	530, 531
James, Kelly M FNP-C .....	484	Jimenez-Torres, Madeline MD .....	581
James, Paul M CRNA, APRN.....	9	Jimeno Chacin, Ernesto MD .....	262
James, Sarah J DPM.....	492	Jo-Hoy, Francois MD.....	573, 578
Jampana, Sreemannarayana MD.....	245	Joe, Gene D DO.....	448
Janak, Melanie R FNP-C.....	489	Joffe, Renata A MD .....	351
Janardhanan, Divya MD.....	681, 682	Johler, David F CRNA .....	316
Janca, Elizabeth A LPC.....	918	John, Berchmans MD .....	950
Janick, Courtney MD .....	244	John, Bijo K MD.....	493, 496, 502, 507
Janke, Clifford O MD .....	396	John, Jeswina DO .....	260
Jansky, Laurie L MD .....	957	John, Lijo MD.....	562
Janssen, David L MD .....	962	John, Preethi MD.....	529
Jaramillo, Elizabeth B FNP.....	219	John, Reji MD .....	577, 578
Jaramillo, Sylvia MD .....	539	John-Atasie, Joy G FNP.....	229
Jarrel, Ann O LCSW.....	332	Johnson, Abimbola B FNP-C, FNP, C.....	199
Jarrous, Tamara L CNS.....	277	Johnson, Asha LPC.....	920, 924
Jarzombek, Leigha T DPT, PT741, 765, 768, 774, 778, 882, 886, 888, 891, 893		Johnson, Ashley M FNP-BC.....	252
Jasani, Nikesh R MD .....	563	Johnson, Ashley N.....	330
Jasper Urgent Care .....	196	Johnson, Brittany M NNP, CNP.....	101
Jassim, Safa E NP.....	461, 486	Johnson, Camille MD .....	531
Jatavallabhula, Narasimha S MD .....	583, 585	Johnson, Christine L MD .....	685, 686
Jatzlau, Travis J MD .....	382, 402	Johnson, Dana R FNP-C.....	466
		Johnson, David K CRNA, DNP.....	311
		Johnson, Dominica D LPC .....	920

Johnson, Edward W MD..... 200, 213, 214  
 Johnson, Eve NP..... 458, 462  
 Johnson, Jamie P FNP-C..... 241  
 Johnson, Jenisa J FNP-BC..... 221  
 Johnson, Jennie R LPC..... 569  
 Johnson, Jimmie C CRNA..... 310, 314  
 Johnson, Joel LPC..... 327, 328, 331, 332  
 Johnson, Joffre E MD..... 47, 48, 72, 75  
 Johnson, Jordan L MD..... 314  
 Johnson, Joseph E MD..... 496  
 Johnson, Karen A APN..... 217, 219, 227  
 Johnson, Katherine MD..... 640  
 Johnson, Kathleen M CNP..... 199  
 Johnson, Kimeshia N FNP-C..... 601, 603, 607, 609  
 Johnson, Lin Z MD..... 576  
 Johnson, Linnea B PMHNP-BC, PMHNP..... 929  
 Johnson, Martin L MD..... 907  
 Johnson, Matthew M MD..... 682  
 Johnson, Meghan R APN..... 468, 476  
 Johnson, Melody L NP..... 975  
 Johnson, Rinna C MD..... 338  
 Johnson, Steven M DO..... 664, 673  
 Johnson, Travis H DO..... 285  
 Johnson, Weilan Z MD..... 350  
 Johnston, Katherine L..... 337  
 Johnston, Margarita R MD..... 968  
 Johnston, Nikki S FNP-BC..... 471, 475  
 Johnston, Tori L NP, FNP-C..... 466  
 Joldoshova, Albine MD..... 289  
 Jon-Ubabuco, Nneka C PMHNP-BC, DNP..... 931, 932  
 Jones, Amy K LPC..... 915  
 Jones, Chester A LPC, PC..... 921  
 Jones, Courtney J CRNA..... 16  
 Jones, Courtney L FNP..... 222, 225  
 Jones, David L FNP-C..... 453, 459, 466, 467, 470, 479  
 Jones, David P DO..... 493, 496  
 Jones, Deriree PA..... 268  
 Jones, Ellen C MD..... 33, 62, 87, 88  
 Jones, Jacklyn A FNP, PMHNP..... 481  
 Jones, Jessica L CRNA..... 311, 312, 313  
 Jones, Jocelyn Y LPC..... 919  
 Jones, Joshua L MD..... 633  
 Jones, Kipper L FNP..... 484  
 Jones, Kory MD..... 959, 960  
 Jones, Kyle J APRN, FNP..... 221  
 Jones, Lauren C FNP..... 453  
 Jones, Lloyd M MD..... 907  
 Jones, Maurice FNP..... 219, 220  
 Jones, Megan M CNS..... 325  
 Jones, Michael D MD..... 376  
 Jones, Michael F MD..... 6  
 Jones, Monte F MD..... 528  
 Jones, Rebecca O MD630, 633, 634, 641, 646, 647, 648, 649  
 Jones, Roy W MD..... 975  
 Jones, Stephanie S MD..... 679  
 Jones, Stephen T MD..... 669  
 Jones, Steven C CRNA..... 14  
 Jones, Tamara L PNP..... 258  
 Jones, Terry M MD..... 339  
 Jones, Warren L CRNA..... 19  
 Jones, Wayne E OD..... 660

Jones-Colson, Shanica LPC..... 917  
 Joos, Richard A MD..... 262  
 Jordan, Carl C MD..... 676  
 Jordan, Claudia L MD..... 202  
 Jordan, Corinne N DO..... 522  
 Jordan, Raymond F DO..... 213  
 Jordan, Yekaterina A MD..... 510  
 Jorgensen, Anton MD..... 666, 668, 670  
 Jose, Alvin A DO..... 399, 418, 419  
 Joseph, Dyney NP..... 460  
 Joseph, Hayden L MD..... 667  
 Joseph, Jacinth MD..... 529  
 Joseph, Jalkennen MD..... 439  
 Joseph, Ryan DO..... 367, 371, 422, 423, 428, 430  
 Joseph, Soya FNP-C..... 225, 228  
 Joslin, John W LPC..... 911, 915, 924  
 Jos□, Joseph U DO..... 401  
 Joukovski, Olga MD..... 243  
 Juan, Vicente M MD..... 516  
 Juarez Jr., Ernesto M DO..... 67, 70, 89  
 Juarez, Jesus A MD..... 663  
 Juarez, Megan A APRN, FNP..... 230  
 Julien, Ryan C MD..... 371  
 Jungman, Katelyn M DPT, PT695, 697, 700, 709, 854, 860, 896, 898  
 Juno, Russell J MD..... 512  
 Junor, Chelif MD..... 555  
 Junot, Ronald W CRNA..... 316, 318, 319  
 Jurach, Jessica FNP..... 604  
 Jurica, Adam R OD..... 659  
 Juturi, Jaya V MD..... 530  
 Juvvadi, Sridevi MD..... 530, 531

## K

KCI USA..... 120  
 KCI USA Inc..... 114, 117  
 KCI USA, Inc..... 114, 116, 118, 120, 121  
 Kaczor, Joseph G MD..... 948, 949  
 Kaden, Andreas MD..... 674, 677  
 Kafrouni, Michel I MD..... 502, 503  
 Kaikhah, Rima LPC..... 297  
 Kakani, Chandana MD..... 531  
 Kalantari, Hannah APRN, FNP..... 219, 223, 232  
 Kaldas, Abeer A MD..... 578, 579  
 Kalla, Hari K MD..... 538  
 Kallimel, Beela B FNP-C..... 453  
 Kalman, Leslie M DO..... 409  
 Kalsted, Charles MD..... 33, 72, 83, 89  
 Kaltwasser, Kyle A MD..... 343, 344  
 Kamali, Kayvan MD..... 953  
 Kamat, Suraj G MD..... 303  
 Kamath, Priyanka MD..... 523  
 Kameni, Alain MD..... 242  
 Kaminski, Evelina J NP..... 488  
 Kamthong, Sasiwan FNP..... 224  
 Kanaan, Nicholas C MD..... 379  
 Kanakamedala, Madhava R MD..... 950  
 Kancharla, Asha MD..... 679  
 Kancharla, Kiran R MD..... 531, 532  
 Kandathiparampil, Arline MD..... 262  
 Kandel, Anuj R MD..... 335  
 Kane, Christine D NP..... 462  
 Kangerga, Carter H DPT738, 744, 754, 757, 760, 763,

780, 876, 878	479, 481, 486
Kanhere, Rujuta A MD..... 284	Kennedy, Sylyna G CNM..... 277
Kannan, Lakshmi P MD..... 530	Kenney, Emily E APN, FNP-C..... 488, 490
Kanter, Jenna R MD..... 589	Kenny, Colin M DO..... 72, 83, 89
Kantor, William N MD..... 516, 517	Kepeczyk, Thomas MD..... 499, 500, 505
Kantz, William T LPC..... 922	Kergosien, Matthew C MD..... 669
Kapadia, Zehra MD..... 563	Kern, Matthew D FNP-C..... 234
Kapasi, Neel K MD..... 304, 305	Kerr, Ronald N MD..... 561
Kapoor, Brijesh MD..... 572	Kerrville Dialysis..... 134
Kapoor, Calvin DO..... 935, 936, 937, 940, 941	Kerrville State Hospital..... 177
Kapoor, Rohit MD..... 544	Kershen, Hunter M DC..... 321
Karagozian, Peter M MD..... 450	Kessler, Tiffany M NP..... 520
Karavan Jahromi, Mahsa MD..... 339	Kester, Andrew J APN..... 609, 610
Kardys, Clark M MD..... 334, 335	Ketcher, John M OD..... 656, 660
Kariampuzha, George W MD..... 596	Key, Michael G DC..... 319
Kariampuzha, Sylvia A MD..... 445	Keyes, Ramsey E NP..... 486
Karippot, Asha FACP, MD..... 528	Khade, Parth V MD..... 528
Karki, Sunita T FNP-C..... 254	Khalifa, Mohamed S MD..... 541
Karnes Community Health Center..... 141	Khaliq, Fawad MD..... 248
Karo, Ammar MD..... 288	Khambaty, Ruksana MD..... 260
Karsan, Damla G MD..... 611	Khan, Anwar A MD..... 67
Kaskar, Omran B DO..... 589	Khan, Asif MD..... 204
Kaspar, Thomas A MD..... 543	Khan, Bilal A MD..... 506
Kasper, Michael L MD..... 539	Khan, Faisal N MD..... 571, 582
Kate Dishman Rehab Hospital..... 179	Khan, Kelly A MD..... 283, 287, 288, 289, 290
Kate Dishman Rehabilitation Hospital..... 179	Khan, Nadeem A MD..... 380
Katkar, Amol S MD..... 351	Khan, Nayel I MD..... 510
Katsigiannis, Christos A MD..... 963	Khan, Rashad M MD..... 533
Katy Cinco Ranch Dialysis..... 132	Khan, Rashid MD..... 244
Katy Dialysis Grand Parkway..... 128	Khan, Sadia PA..... 249
Kauffman, Karl F MD..... 366	Khandelwal, Pankaj MD..... 562, 564
Kaufman Dialysis..... 134	Khangura, Sajneet K MD..... 496, 507
Kaufman, George C OD..... 658	Khanka, Ghana S DO..... 548
Kaufman, Heather M DPT819, 830, 838, 842, 857, 863, 867	Khanolkar, Kiran B MD..... 384, 430
Kaul, Siddharth MD..... 589	Khetpal, Vijay MD..... 633
Kaur, Amandeep DO..... 500, 507	Khimani, Sultana A MD..... 612
Kaushik, Iris MD..... 262	Kholeif, Clark T MD..... 23, 24
Kavadi, Vivek S MD..... 946, 949	Khong, Amy L MD..... 376
Kavoussi, Shaheen C MD..... 648	Khurshid, Anwar MD..... 537
Kayani, Zainab Z DO..... 577, 578	Khwaja, Tahir N MD..... 939
Keathley, Evelyn G LPC..... 913	Kiblinger, Gregory D MD..... 646
Kebaso, Stella M NP..... 933	Kidwell, Estella M MD..... 589
Kee, Jeremy A LPC..... 915	Kidz Now Urgent Care..... 194
Keglovits, Latoya G MD..... 284	Kiesz, Radoslaw S MD..... 299
Kehoe, John E MD..... 967	Kiker, Dustin G MD..... 506, 509
Keiser, Colleen M LPC..... 917	Kiker, Karla F MD..... 264
Keith, Stephen K PA..... 268	Kile, Herman L MD..... 202
Keller Dialysis..... 136	Kile, Kirby E CRNA..... 16
Keller, Michael A MD..... 334, 335	Kilgore Dialysis Center..... 129
Kelley, Audrena R LCSW..... 329	Killeen Kidney Center..... 122
Kelley, William H MD..... 202	Killingsworth, Kaylene MD..... 895
Kelly, Alma G FNP-C..... 600	Kim, Claudia H MD..... 43
Kelly, Ronan J MD..... 561	Kim, Jaehyun MD..... 242, 243
Kemble, Allison DPT803, 819, 830, 838, 842, 846, 857, 863, 867, 871	Kim, Jong M MD..... 429
Kempf, Kevin J MD..... 953	Kim, Rosa Y MD627, 629, 631, 632, 635, 637, 642, 644, 648
Kendall, Deborah G PT..... 694	Kim, Young R FNP..... 225
Kennebrew, Garry J MD..... 389	Kimball, Laura LPC..... 919
Kennedy, Bryan C MD..... 243	Kimberly, Craigen LPC..... 916, 919
Kennedy, Hunter G LPC..... 920	Kimiagaree, Maurice MD..... 38, 48, 57, 77, 95
Kennedy, Lisa M FNP-C453, 460, 461, 463, 464, 465,	Kincaid Thomas, Tangy CRNA..... 10, 16, 21
	Kincaid, Alicia R DO..... 518

Kindred Hospice .....	107, 108, 109, 111	Knutson, Valene V DO .....	367, 422, 424
Kindred Hospital .....	163	Ko, Kei C MD .....	376
Kindred Hospital Dallas Central.....	162	Koch, Meghan S DO.....	284
Kindred Hospital El Paso.....	162	Kock, Tylor J DO .....	422
Kindred Hospital Houston Medical Center.....	163, 179	Kocs, Darren M MD .....	540
Kindred Hospital Houston Northwest Acute Rehab Unit 179		Kocurek, Mistie FNP .....	217
Kindred Hospital Northwest.....	163	Kodali, Dhatri MD .....	533, 534
Kindred Hospital San Antonio.....	162	Kodali, Saranya C MD.....	526
Kindred Hospital San Antonio Central.....	162	Kodali, Srinivas MD .....	535
Kindred Hospital Sugar Land.....	162, 179	Koehler, Charlene CRNA .....	19
Kindred Hospital Tarrant County Fort Worth Southwest 163		Koenig, Colby C FNP .....	603, 605
Kindred Rehabilitation Hospital Northeast Houston ...	179	Koenig-Langston, Sara L PMHNP.....	927
Kinetic Physical Therapy Associates.....	170	Koenigs, Andrew W PT695, 697, 700, 710, 854, 896, 898	
King, Grayden W DPM.....	491	Koepsel, Peggy J FNP .....	931
King, Jaliece LPC .....	568	Kohlert, Scott MD .....	678
King, James K CRNA .....	316	Kohli, Parmish L MD.....	573
King, James W OT617, 618, 619, 621, 622, 623, 624, 625		Kokel, Nikki S OD.....	653
King, Jill F NP .....	476	Kolkebeck, Thomas E MD.....	371, 383
King, Jody L CRNA.....	10, 21	Kollister, Stephanie A PT700, 710, 736, 796, 797, 803, 819, 830, 838, 842, 846, 857, 863, 867, 871	
King, Kevin A FNP.....	233, 234, 236, 479	Kondapalli, Subhadra PT....	784, 789, 793, 803, 819, 834
King, Trisha M DPM .....	493	Konduri, Kartik MD .....	561
King, Zach W MD .....	260	Konduru, Sudheer MD.....	546
Kingslien, Jill M MPT, PT695, 697, 700, 710, 854, 860, 896, 898		Konkimalla, Sridevi MD .....	571, 579, 580
Kingsville Nursing and Rehabilitation Center .....	188	Konstantin, Steven MD.....	207
Kingwood Dialysis Center.....	132	Konstantinidis, Ioannis MD .....	513
Kinney, Melissa H MD .....	960	Koo, Jamie MD.....	289
Kinsella, Virginia M MD .....	528	Koon, Erik C PhD, MD.....	522
Kinzel, Macy M PhD .....	942	Koonsman, Martin L MD.....	959
Kirbie, Telawna D LCSW, CSW .....	331	Kopecky, Stephanie E LPC .....	913
Kirby, Amy B MD .....	24	Kopel, Allyson J MD .....	343, 344
Kirby, Jamie E MD.....	447, 448, 449, 450, 451	Korb, Melissa L MD .....	963
Kirk, Kalee L PA-C.....	565, 566, 567	Korman, David J MD .....	933, 935, 937, 940
Kirkpatrick, Andrew K MD.....	971	Korompai, Erica M CRNA.....	11
Kirkpatrick, Haskell M MD .....	561	Kory, Kathryn NP.....	389
Kissling, Courtney R FNP.....	238, 484	Kosciuk, Martin MD .....	364
Kitchens, Benjamin L MD .....	530	Koshy, Nebu MD .....	530
Kivelevitch, Dario N MD.....	340	Koss, Adam M MD.....	589
Kizerian, Gerald D LMFT, LCSW, LPC, PhD .....	331	Kostan, Kurtis G MD.....	249
Klamfoth, Ashley A LCSW.....	329	Kostoff, Heather A FNP .....	233, 234
Klassen, David L CRNA .....	13	Kosub, Laura MD.....	208
Kleczewski, Heather A MD.....	102	Kotagiri, Sunanda C MD.....	262
Klein, Bradley MD.....	589	Kotamarti, Srinath MD .....	968
Klein, Cordell L MD.....	968	Koulabouth, Kristin LPC .....	570
Klein, John M MD .....	200	Kovach, Andrea R PT.....	700, 710, 736, 796, 797
Klein, Nora J MD, O .....	262	Kovacs, Julia A MD .....	245
Kleinholz-Owens, Patricia A MD.....	589	Kovar, Jay L MD .....	62, 67, 97
Klepzig, Dale MD.....	518	Kovoor, Andrew I MD .....	528
Kletz, Jonathan M DPM.....	493	Kovoor, Philip A MD .....	528
Klima, Richard CRNA .....	11	Koya, Rama K MD.....	533
Klimisch, Justin J MD .....	671	Kozlowski, Mark A MD.....	356, 360, 362
Kline, Albert DPM .....	910	Kozminski, Matthew P DO.....	589
Klinger, Leilani C MD.....	371, 383, 402, 425, 434	Kraatz, Rebecca PhD .....	942
Klohn, August J CRNA .....	19	Kral, Jonathan J MD .....	44, 51, 53
Knight, Brian P MD .....	421	Kramer, Kevin E MD.....	260
Knight, James A MD.....	965	Kramer, Robert C MD.....	663
Knoll, Judith DO.....	436	Krantz, Yen-Linh T MD .....	203
Knott, James A MD.....	291	Kranz, Sarah M CP.....	326
Knowles, Lynne M MD.....	523	Krause, John R MD .....	284, 285
		Krebel, Steven R MD.....	686, 687
		Krekow, Lea K MD.....	564

Kretschmann, Richard J MD.....	39, 48, 83
Kreul, Stephen P DPT, PT738, 744, 754, 757, 760, 763, 780, 876, 878	
Kriegel, Laci M ACAGNP-BC .....	274
Krill, Joseph T MD .....	503, 504
Krishnan, Ravinderan MD .....	644
Krog, Benjamin J MD.....	293
Kronenthal, Robert S NP .....	597, 604
Kronfol, Rana N MD .....	261
Krow-Rodney, Abena A MD .....	376
Krueger, Kurtis R MD .....	549, 550, 552, 553, 555
Kruger, Anthony R OD.....	653, 655, 657, 658, 661, 662
Kubena, Julie D APRN, WHNP .....	976
Kudrath, Abdulla MD .....	400
Kuehl, Klaus H PA .....	267
Kuffel, Ronald R MD.....	644
Kugielsky, Noah MD .....	401
Kuiper, Myles S DPT741, 766, 768, 771, 774, 778, 880, 883, 886, 889, 891, 894	
Kujawski, Sarah PNP .....	252
Kulaga, Andrew D MD .....	288
Kulkarni, Suresh MD.....	541
Kumar, Haresh MD.....	582
Kumar, Ravi MD .....	584
Kumari, Neelu MD .....	416, 419
Kummer, Andrea R NP.....	476
Kummerfeld, Kenneth B MD.....	549, 553, 554
Kunadi, Jin Heui FNP .....	239
Kunda, Koteswara R MD .....	612
Kurada, Mangala S MD .....	280, 281
Kurian, Ann A MD.....	960
Kurian, Joseph K MD.....	7
Kurkul, Charles V MD .....	531
Kurtzweil, Miju Y DO.....	45, 51, 53
Kuykendall, Stacy L AUD .....	295
Kwiatek, Shaunda S DPT, PT .....	874
Kyrouac, Jared M MD.....	34, 39, 72

## L

LHCG CXIII LLC.....	155
La Paloma Nursing Center .....	184
LaFargue, Christopher J MD .....	523
LaFleur, Marcia A CRNA.....	310
LaMonica, Gene E MD .....	560
Lab Corp of America.....	161
Labcorp.....	157, 158, 159, 160, 161, 162
Laboratory Corporation of America.....	158, 159, 160, 161, 162
Laborde, Catherine MD .....	365, 426
Lachowsky, Francis MD .....	278
Ladokun, Ngozi G DNP-FNP .....	228
Lager, Donna J MD .....	281
Laging, Chelsea H FNP.....	489
Lake Cliff Dialysis Center .....	126
Lake Jackson Dialysis .....	124
Lake Shore Village Healthcare Center .....	188
Lakes Regional Community Center - Terrell .....	164
Lakes Regional MHMR Center.....	164
Lakeside Nursing and Rehabilitation Center .....	181
Lakeside Open MRI and Diagnostic Center .....	113
Lakeview Rehabilitation and Healthcare Center.....	191
Lakhan, Shaheen E MD .....	934, 935, 936, 937, 940, 941
Lakhani, Asif W MD .....	563

Lakkadi, Rajashekar R MD.....	292, 293
Lakshman, Thiru V MD.....	336
Lam, Peter MD .....	648
Lamaie, Nagwa N MD .....	954
Lambert, Thomas J MD .....	348
Lambson, Jared R OD.....	651, 660
Lamey, Lisa M LPC .....	916
Lamm, Tara APRN .....	456
Lamon, Melissa FNP-C .....	456
Lamont, Jeffrey P MD.....	959
Lampe, Richard M MD.....	688
Lampson, Erin E MD .....	688
Lanan, Brend J MD.....	399, 419
Lancaster Dialysis .....	126
Lancaster, Melissa I DO .....	401
Landers, Susan M LPC .....	918
Landgraf, Jerilynn K LPC.....	922
Lane, Richard G MD.....	628, 630, 633, 634, 641
Lanford, Clinton S FNP-C.....	607
Langdon, Brandi FNP .....	221
Lange, Megan B FNP .....	489
Langford, Brian R MD.....	675, 678
Langley, Olga Y MD .....	406, 409
Lanski, Steven L MD .....	389
Lao, Alexander C DPT741, 766, 768, 771, 774, 778, 880, 883, 886, 889, 891, 894	
Laque, Janie C PhD .....	559
Lara, Kathy PC .....	332
Lara, Mallory A MD.....	510, 512
Larios, Angelica M MD .....	940
Larkin, Kelly L MD627, 629, 631, 632, 635, 637, 639, 641, 642, 644, 648	
Larkins, Christopher G MD .....	671
Larkspur.....	181
Larry, Barbara A LPC .....	912
Larsen, Amy L PT723, 725, 728, 731, 735, 749, 750, 774	
Larsen, David D DO .....	214
Larsen, Gregory P DPM .....	491
Larsen, Lorentz M DC .....	321
Larson, Bradly K OD.....	659
Las Colinas of Westover.....	181
Las Palmas.....	181
Las Palmas Dialysis Center.....	122
Las Palmas Healthcare Center.....	187
Lash, Austin T MD .....	646
Lasica, Danijela PA .....	270
Laspas, Lisa A PT .....	731
Lassman, Denise APRN, FNP.....	470
Latt, Htun MD .....	549
Lattanzi, Michael MD.....	539
Laurel, Bryan P PT738, 744, 754, 757, 760, 763, 780, 876, 878	
Laures, Marlee M DO .....	419
Lautenschlager, Karl A MD.....	679, 680
Lavergne, Angela L SLP.....	956
Lavoy, Eric J MD .....	214
Law, Alec B MD.....	242, 249
Law, Tabitha J ABA.....	296
Lawong, Visi M PMHNP .....	929
Lawrence Street Health Care Center .....	186
Lawrence, Bradley T DPM.....	909

Lawson, Christi L CSW.....	332	Lee, Kevin MD.....	1, 2
Lawson, Darkethia FNP.....	223	Lee, Linda H LPC.....	910
Lawson, Richard S MD.....	947, 949	Lee, Sang H MD.....	63
Layman, Daniel FNP.....	252	Lee, Serei Y DPM.....	909
Layne, James R LPC.....	912	Lee, Sophia MD.....	534
Layne, Ottis L MD.....	275	Lee, Tammy Y LPC.....	569
Lazarte, Richard C OD.....	659	Leeson, Ben A MD.....	83
Lazarus, Kimberly D MD.....	262	Leeson, Kimberly MD.....	83
Lazo-Diaz, Guillermo MD.....	535	Leete, Tyler G MD.....	26
Le Noir, Kelley P FNP-C, FNP.....	219, 223, 232	Legacy Community Health Services.....	140
Le, Hien N MD.....	512	Legacy Community Health Services 11th Street.....	141
Le, Khanh N MD.....	507	Legacy Community Health Services 5620 Tidwell.....	140
Le, Laci K AUD.....	295, 296	Legacy Community Health Services Anderson.....	139
Le, Liet N MD.....	344	Legacy Community Health Services Branard.....	140
Le, Tang D DO.....	340	Legacy Community Health Services Ferndale.....	140
Le, Thanh-Truc T MD.....	502	Legacy Community Health Services MLK.....	140
Le, Thuy B MD.....	528	Legacy Community Health Services North Freeway..	140
Le, Toan H MD.....	204	Legacy Community Health Services Scott.....	140
Le, Tri C MD.....	537	Legacy Community Health Services Watonga.....	140
Le, Vivian V PA.....	270	Legacy Community Health Services Westglen.....	140
LeBas, Phillip L MD.....	366, 384	Legacy Community Health Services Winfield.....	140
LeGaye, Kacie LCSW.....	331, 333	Legacy Community Health Services, Inc.....	140
LeMaster, Katherine T APRN.....	603	Legacy West Rehab and Healthcare.....	188
LeMenager, Abigail DPT, PT695, 697, 700, 710, 711, 854, 860, 897, 898		Legend Oaks Health and Rehabilitation Katy.....	186
LeMoine, Melissa PNP.....	258	Legend Oaks Healthcare and Rehabilitation - North Austin.....	190
LeTourneau Lifelike O and P Nederland.....	175	Legend Oaks Healthcare and Rehabilitation - West San Antonio.....	182
LeTourneau Lifelike Orthotics and Prosthetics Jasper175		Legend Oaks Healthcare and Rehabilitation Center ..	185
Lea, William MD.....	24	Legend Oaks Healthcare and Rehabilitation Center - Northwest.....	186
Leach, Brooke A PT723, 725, 726, 728, 731, 735, 750, 774		Legend Oaks Healthcare and Rehabilitation Center Gladewater.....	185
Leach, Tracy L NNPC.....	571	Legend Oaks Healthcare and Rehabilitation Center San Antonio.....	182
Leal, Anita V FNP.....	469	Legend Oaks Healthcare and Rehabilitation West Houston.....	186
Leal, Melissa N FNP-C.....	604, 605	Legends Medical.....	119
Leander Dialysis.....	138	Leggett, Richard H DO.....	216
Leatham, Paul R DPM.....	493	Lehew, Courtney MD.....	371
Leathers, Bret A MPT.....	874	Lehman, Tracy K MFT.....	559
Leblanc, Jamie N FNP.....	231	Lehr, Andrew J MD.....	676, 678
Leblanc, Phillip K DC.....	320	Leibel, Priscilla E FNP.....	453
Lebus, Shannon OD.....	651, 660	Leitch, Roy LCSW.....	333
Ledbetter, Peta-Gay C LPC.....	913, 918	Leithead, Ida M FNP-BC.....	452, 459
Ledesma, Deborah G FNP-C.....	458	Lekas, Mark DO.....	377, 419, 432
Ledesma, Rudrick V MD.....	576, 578, 581	Lemaire, Molly L FNP-C.....	601
Ledkins, Sommer L AGACNP-BC.....	607	Lemarr, Aubree E FNP-C.....	236
Lee, Albert L MD.....	72, 75, 88	Lemeshko, Sergy V PhD, MD.....	25, 26
Lee, Andrew K MPH, MD.....	948	Lemley, Nicholas DO.....	446, 447
Lee, Anthony J FNP-C.....	238	Lemon, Chris CRNA.....	310
Lee, Benjamin S MD.....	579, 580	Lemons, Mark F MD.....	294
Lee, Brittany B NP.....	229	Lenard, Natalie J LPC.....	925
Lee, Charles P MD.....	948	Lenington, Robert M MD.....	515
Lee, Christine M MD.....	523	Leon, Sergio A MD.....	546, 547
Lee, Erica T FNP.....	927, 928	Leonard, Wendy L LCSW, LCSQW.....	329
Lee, Faye M MD.....	63, 94	Leong, Herman G MD.....	679
Lee, Gabriel H MD.....	504	Lerios, Francis J FNP-C.....	476
Lee, Holly C CRNA.....	313, 314	Lesage, Francois D MD.....	424, 428
Lee, Jane MD.....	518	Leshin, Harold L MD.....	264
Lee, Jason Z MD.....	576	Lesniewski, Ashley A FNP-C.....	484
Lee, Jenneah K LCSW.....	332	Lesslie, Donald P DO.....	960
Lee, Jennifer C MD.....	946		
Lee, Jennifer D LCSW.....	330		
Lee, John Y MD.....	203		
Lee, Keagan H MD.....	287, 289		



Lestage, Neisha LPC, PC.....	570	Lincare Inc.....	114, 115, 116, 117, 118, 119, 120, 121
Lester, Laura MD.....	349, 350	Lincare Inc - El Paso .....	116
Lester, Stephen P MD .....	513	Lincare Inc - Lufkin .....	114
Lester, Tashara NP .....	461, 463	Lincare Sherman .....	116
Levelland Nursing and Rehabilitation Center .....	187	LincareTexarkana.....	115
Levin, Pavel A PhD, MD.....	527, 534	Linden, Jeremy R CRNA .....	13, 22
Levine, Andrew MD .....	250	Lindsey, Austin A MD .....	360
Levine, Japera N DPM .....	492	Lindsey, Kathryn G MD .....	284, 285
Levine, Msonthi B MD .....	246	Lindsey, Kim M SLP .....	956
Levy, Moshe Y MD .....	561	Lindsey, Whitney R AGNP-C.....	242
Levy, Victor Y MD.....	690	Lingam, Vijay R MD.....	293
Lewin, Matthew MD .....	281	Linke, Leonard P CRNA .....	13, 22, 9
Lewis, Brittany LPC .....	913	Linklater, William MD.....	416, 419
Lewis, Courtney A CRNA .....	316	Linsteadt, Joanna R MD .....	493, 508
Lewis, Douglas T MD .....	442	Liptakova, Helena H MD.....	261
Lewis, Jason J LPC, MFT.....	921	Lira, Ernesto MD.....	264
Lewis, Keisha T LPC .....	916	Lira, Maria L MD.....	264
Lewis, Michael R MD.....	675, 676, 679	Liras, Ioannis N MD .....	449
Lewis, Perry C MD.....	502	Lister, Zackary G CRNA.....	11, 21
Lewis, Rachel M NP .....	487	Little, Nita A FNP.....	221, 229
Lewis, Sarah E FNP-C, FNP .....	452	Littlejohn, Christopher L MD .....	533
Lewis, Wendy D FNP-BC .....	467	Littlejohn, Margaret E MD.....	634
Leykum, Brian J DPM.....	908	Littlejohn, Mark C MD .....	675
Li, Feng MD .....	508	Littlejohn, Stephen G MD .....	667, 669
Li, He MD.....	522	Littlejohn, Tyler P CRNA.....	313
Li, Junyi MD.....	4	Litz, Craig E MD .....	285, 289
Li, Lucy Q MD.....	340, 341	Liu, Li-Herng MD .....	556, 557
Li, Nicole MD .....	402	Live Oak .....	158
Li, Renjie M MD .....	414, 435	Live Oak Dialysis .....	122
Li, Sui MD .....	589	Live Oak Nursing Center .....	188
Liang, Jessie MD .....	968	LiveWell Physical Therapy Limited Partnership .....	170
Liang, Terence P CRNA.....	310	Lively, James A MD.....	214
Liao, Lixin PhD, MD.....	538	Livingston Physical Therapy.....	170
Liao, Yu-Hsuan MD .....	589	Livingston, Thomas S MD .....	352
Libby, Melody D LPC.....	920	Llompert Zeno, Juan A MD.....	946
Liberty County Hospital District No 1 .....	187	Lloyd, Scott M MD .....	288
Liberty Dialysis - Brenham LLC .....	137	Lluberes Gordo, Karla M MD .....	261
Liberty Dialysis - Bryan.....	124	Lo, Chung-Chieh MD.....	681, 682
Liberty Dialysis - College Station.....	124	Loar, Kimberly B MD .....	614
Liberty Dialysis - Huntsville.....	137	Loar, Paul V MD .....	523
Liberty Dialysis - Lake Lewisville .....	126	Lobaina, Yanet MD.....	210
Liberty Dialysis - Victoria .....	137	Lobdell, Harrison MD.....	422, 424
Liberty Health Care Center.....	188	Lockhart Dialysis .....	124
Liboro, Eduardo A PT .....	851	Lockhart Family Practice Center .....	139
Lichtenberger, James H PT.....	711	Lockwood, Matthew M MD .....	63, 94
Lieb, Nancy S MD.....	613	Loeffler, Paul W MD .....	677
Lieberman, Scott M MD.....	298, 299, 306, 307, 308, 309	Lofinmakin, Oludolapo Dolly FNP.....	463
Lien, Ellisiv MD .....	693	Lofton, Zekeya V FNP-C .....	230
Lievano, Kangmei DO .....	389	Logan, James S MD .....	206, 207
Light, Phillip M DPT, PT .....	700, 711, 736, 796, 797	Lokulutu, Mercy PMHNP .....	927, 928, 929, 930
Liles, Nathan D MD .....	3	Loma Vista Dialysis Center .....	127
Lillard, Shannon S FNP .....	479	Lombardo, Thomas R MD .....	302
Lilo, Mohammed T MD .....	282, 283, 287, 288, 290	Loncar, Angeliqque PT723, 726, 728, 731, 732, 735, 750, 774	
Lim, Jose F MD .....	400	Lone Star Dialysis.....	131
Lin, Bryan C MD .....	946	Lonestar Urgent Care .....	197
Lin, Chu-En MD.....	402, 413	Long, Amanda N DO .....	547
Lin, Elissa S MD .....	496, 500	Long, Cameron W LPC .....	922
Lin, Larry W MD.....	551	Long, Christine L NP .....	609
Lin, Ming T MD .....	389	Long, Corey T PT741, 766, 768, 771, 774, 778, 880, 883, 886, 889, 891, 894	
Lin, Tsauyu MD .....	508	Long, Jason MD .....	371
Linares, Nicholas A DO .....	367, 424, 430		
Lincare.....	115, 118		

Long, Stephens E PT723, 726, 728, 732, 735, 750, 774, 855  
 Longmeadow Healthcare Center..... 184  
 Longnion, Amanda B NP..... 476  
 Longoria-Carter, Vanessa L LMFT..... 559  
 Longview Dialysis Center..... 129  
 Longview Wellness Center..... 139  
 Longwell, Paxton J MD..... 594, 595  
 Lopez Gomez, Ana C DPT, PT738, 744, 754, 757, 760, 763, 780, 878, 883  
 Lopez Gonzalez, Miriam O FNP..... 252  
 Lopez, Alejandro MD..... 209  
 Lopez, Ana L FNP-C..... 605  
 Lopez, Arsenio G MD..... 562  
 Lopez, Erika V NP..... 976  
 Lopez, Gabriel MD..... 557  
 Lopez, Hugo FNP..... 234  
 Lopez, Ilse e FNP-C..... 462  
 Lopez, Jessica A MD..... 371  
 Lopez, Josue E MD..... 389, 390  
 Lopez, Linda A LPC..... 917  
 Lopez, Manuel A MD..... 674  
 Lopez, Mauro A ABA..... 296  
 Lopez, Perla C FNP-C..... 238, 484  
 Lopez, Rene B MD..... 371, 425, 434  
 Lopez-Gonzalez, Guillermo A MD..... 439  
 Lopez-Toro, Alwin H MD..... 243  
 Lott, Melisa L DO..... 906  
 Loukas, Demetrius F MD..... 565  
 Love, Janet K LPC..... 924  
 Love, Joseph D DO..... 965  
 Low, Sarah B MD..... 206  
 Lowe, Christopher H MD..... 293  
 Lower Greenville Dialysis..... 126  
 Lowney, Jennifer K MD..... 336  
 Lowry, Lisa R MD..... 348  
 Lowry, Richard W MD..... 549, 550, 551, 552, 554, 555  
 Lozano, Daniella E LPC..... 911  
 Lozano, Jose M MD..... 202  
 Lu, Gary PhD, MD..... 531  
 Lu, Jingwen CRNA..... 314  
 Lu, Ming PhD, MD..... 646  
 Lu, Mofei M MD..... 585, 589  
 Lubbock Dialysis Center - Redbud..... 134  
 Lue, Stanley G MD..... 589, 590  
 Luecke, James D MD..... 379  
 Lufsey, Stephanie M FNP-C..... 217  
 Lugo Rodriguez, James MD..... 204  
 Lugo, Ariana PNP..... 257  
 Luling Community Health Center..... 139  
 Lumbreras, Christina B MD..... 371, 372  
 Luna, Maria G MD..... 573  
 Lunsford, Brandon A FNP..... 219  
 Lusins, John O MD..... 934, 938  
 Lusk, Karri A CP..... 325  
 Luttrell, Scott R CRNA..... 310  
 Luttrell, Steven R CRNA, DNP..... 16  
 Luttrell, Tiffany D CRNA..... 16, 21, 22  
 Lutzker, Steven L MD..... 24, 25  
 Luu, Dai Chu N MD..... 530  
 Lux, Louis J FAAHPM, MD..... 540  
 Luxur Health Services..... 152, 153

Luyinda, William CRNA..... 317  
 Luzietti, Nicholas P MD..... 613  
 Ly, Trang U MD..... 289  
 Ly, Uyen K DO..... 289  
 Lybbert, Monty R MD..... 377  
 Lydon, Sabrina L PMHNP-BC..... 927, 928  
 Lymphedema and Wound Care Consultants of America 106  
 Lynch, John R MD..... 590, 595  
 Lyons, Michael D DO..... 379  
 Lyons, Roger M MD..... 526

## M

MD Kids Pediatrics T PNP..... 169  
 MEDEVAL, LLC..... 182  
 MP Healthcare Medical Supply..... 117  
 MRC Creekside..... 191  
 MTR Treatment Corp..... 192  
 Maawy, Ali A MD..... 516  
 Mabo, Faith E FNP-C..... 479  
 MacKenzie, Travis F MD..... 434  
 MacLean, Komron I MD..... 390  
 Macakanja, April LPC..... 917, 918  
 Macaluso, Anthony MD..... 334  
 Machell, Charles H MD..... 323  
 Macias, Brandon D FNP..... 238  
 Mack, James A DDS..... 662, 663  
 Mack, Simon L DDS..... 662, 663  
 Mackan, Emmett R MD..... 515  
 Mackay, Jr., John M MD..... 390  
 Mackay, Pamela D FNP-C..... 254  
 Mackey, Aimee M MD..... 961  
 Madarang, Eric L DO..... 247  
 Maddukuri, Neelima U MD..... 540  
 Madray, Monica M MD..... 350  
 Madrigal, Adriana B FNP217, 221, 225, 228, 229, 230, 231, 240, 479  
 Madrigal, Gabriela PA..... 270  
 Madrigal, Victor NP..... 599  
 Madrigali, Guiliana S DPT, PT784, 789, 793, 803, 819, 820, 834  
 Madubom, Chinelo MD..... 245  
 Magallanes, Christian D MD..... 390  
 Magarakis, Michail MD..... 962, 964  
 Maggard, Jesse L LPC..... 920  
 Magnolia Dialysis Center..... 135  
 Magnolia Manor..... 187  
 Magruder, Jenny S CRNA..... 293  
 Maguina, Sara Z DO..... 247  
 Mahajan, Nitin MD..... 550, 551, 552, 553  
 Maheshwari, Yugal K MD..... 444  
 Mahmood, Aftab MD..... 536  
 Mahmood, Khalid MD..... 534  
 Mahone-Johnson, Wendy L MD..... 529  
 Mai, Amy L OD..... 659  
 Mainali, Elsie MD..... 100  
 Mainland Dialysis..... 128  
 Maisel, Christopher M MD..... 530  
 Maita, Nestor CSA..... 958  
 Majka, Christopher P MD..... 644  
 Major, James C MD627, 629, 631, 632, 635, 637, 639, 641, 642, 644, 648, 649  
 Majoros, Ryan T LPC..... 920

Majul, Abigayle C LPC.....	913	Marlowe, Candace M LPC.....	914
Makai, Balazs MD.....	4, 8	Marmaro, Joanna T NP.....	460
Maki, Jordan E PT, DPT738, 744, 754, 757, 760, 763, 781, 878, 883		Marquez, Karina FNP-C, FNP.....	460
Makin, Catherine DO.....	630, 634, 640, 647	Marquez, Maria NP.....	462
Makinde, Edileola MD.....	613	Marra, Diego MD.....	558
Maksimenko, Yevgeniy M MD.....	372	Marroquin, Santiago MD.....	352, 363
Malani, Ashok K MD.....	563	Marsh, Allison A MD.....	207
Malaty, Essam Y MD.....	561	Marsh, Emily G OD.....	660
Malbas, Marjorie Ann A MD.....	444	Marshal Manor Nursing And Rehabilitation.....	186
Malca- Pastakia, Jessica C NP.....	251	Marshal Manor West.....	186
Maldonado Corchado, Enrique R MD.....	444	Marshall Dialysis Center.....	133
Malfer, John P PT.....	695, 697, 700, 711, 854, 897, 899	Marshall Home Medical Equipment.....	115
Malhotra, Anisha MD.....	39, 48, 50, 57, 77, 95	Marshall, Matthew R OD.....	651, 656, 660
Malhotra, Reenu MD.....	289	Marshall, Rachel R LPC.....	918
Malik, Henna M MD.....	563	Marshall, Thomas E MD.....	634
Malik, Khalid MD.....	590	Marshalls Home Medical Equipment.....	115
Malik, Shazli N MD.....	282	Martellootto, Joseph M DO.....	683, 684
Malireddy, Srikar R MD.....	540	Marti-Smith, Marissa K NP.....	520
Malka, Robert E MD.....	585, 590, 595	Martin Bionics Clinical Care Austin.....	176
Mallett, Gregory M CRNA.....	10, 11, 17, 21	Martin Bionics Clinical Care Dallas.....	174
Mallett, Paul W MD.....	399, 416, 430	Martin, Angela C LCSW.....	328
Mallory, Dustin S PT738, 744, 754, 757, 760, 763, 781, 803, 838, 842, 846, 852, 863, 867, 871, 876, 878, 883		Martin, Ashley M BC, PMHNP.....	927
Mallory, Grant W MD.....	584	Martin, Ashley N LPC.....	919
Malone, Amy J PA-C.....	961	Martin, Brandi M FNP-C.....	251
Malone, Cary PT.....	851	Martin, Bruce G DO.....	278
Malone, Mark S MT, PT695, 697, 700, 711, 854, 855, 860, 897, 899		Martin, Dan F MD.....	517
Malone, Maxi LPC.....	915	Martin, Howard L MD.....	351
Malouf, John G DO.....	644, 645	Martin, Jason M MD.....	377, 403, 422
Maly, David W CRNA.....	11	Martin, Jonathan E MD.....	210
Manandhar, Karuna MD.....	204	Martin, Justin M MD.....	90, 92, 99
Manaqibwala, Ummesalama MD.....	263	Martin, Kathryn A NP.....	277
Mancia, Eduardo B MD.....	260	Martin, Kenneth R AUD.....	295
Mandadi, Siva K MD.....	547	Martin, Kimberly B MD.....	264
Mandal, Partha P DO.....	356, 363	Martin, Mary A DPM.....	908
Mandava, Venkateswara R MD.....	294	Martin, Matthew A MD.....	282
Mandiviwala, Murtaza M MD.....	953	Martin, Stephen K PhD.....	325
Mangalagiri, Venkata A MD.....	205, 206	Martin, Tameka T AGACNP-BC.....	607, 608
Mangat, Manmeet S MD.....	535	Martin, Tracy O NP.....	276
Mangipudi, Murthy V MD.....	937, 938, 940	Martinez, Alfred J MD.....	686, 687
Manglicmot, Jeffrey CRNA.....	17, 21	Martinez, Armando L MD.....	372
Mangona, Victor S MD.....	948	Martinez, Crystal M PNP.....	257
Manhas, Atisha P MD.....	530	Martinez, Elaina V FNP-BC.....	453
Mani, Ravi S MD.....	504	Martinez, Frank E MD.....	210
Manning, Jeffrey T MD.....	4	Martinez, Gina M PT695, 697, 700, 711, 712, 854, 860, 897, 899	
Manohar, Priti M MD.....	595	Martinez, Iris L OD.....	659
Manolidis, Spiros MD.....	679	Martinez, Jose R MD.....	249
Mansfield Dialysis Center.....	136	Martinez, Lou H OD.....	660
Mansour, Ibrahim MD.....	247, 248	Martinez, Marwin J MD.....	72
Mansour, Lilah S MD.....	509	Martinez, Mary A MD.....	337, 350
Marcelo, Marcel M FNP-C.....	479	Martinez, Miguel A MD.....	390
Maredia, Faiza FNP.....	473	Martinez, Milagros A MD.....	572, 573
Marek, Shannon J MD.....	505	Martinez, Nelson R PT738, 744, 754, 757, 760, 763, 781, 876, 878	
Marin, James A MD.....	39, 55, 94	Martinez, Pablo F MD.....	447
Marin, Johnatan MD.....	409, 410	Martinez, Raul G MD.....	680
Marin, Lucianne MD.....	690	Martinez, Stephine M FNP.....	219, 227
Marinaro, Robert E MD.....	343	Martinez, Tania FNP.....	228
Marino, Sarah T MD.....	242	Martinez-Quinonez, Carlos E MD.....	305
Markle, Leslie K MD.....	345, 347, 348	Martinka, SheilaR FNP.....	240
Marks, David A MD.....	544	Maruvada, Umamaheswara R MD.....	934, 937, 938, 940
		Marx, Emily T MD.....	953

Marymount Dialysis Center .....	122	McBurney, Terrance A MD .....	282
Masciale, John P MD.....	671, 672	McCabe, Mark E MD .....	279, 280
Mason Dialysis .....	132	McCarroll, Michael D MD.....	361
Mason, Benjamin MD .....	63, 67	McCarty, Kathren D DPM .....	908, 909
Mason, Christopher P DO, MS .....	397, 441	McCarty, Michael C MD.....	72, 75, 83, 84, 94
Mason, James W MD .....	341	McCarty, Scott NP .....	421
Massey, Christopher J MD .....	556, 557	McClintock, James K FNP-BC.....	608
Mast, William J FNP .....	463	McClinton, Cedric D FNP .....	453
Mata, Laura DPT745, 754, 757, 760, 761, 766, 784, 785, 789, 793, 803, 804, 820, 834, 838, 842, 843, 847, 863, 867, 871, 872, 876, 891, 894		McClish, John C MD.....	301
Mata, Luis A MD .....	974	McCloud, Daisey LPC .....	917, 918
Matar Enriquez, Raymundo G MD .....	8	McClung, Amy A MD .....	345, 349
Matejka, Kenneth D MD .....	356, 360, 361, 362	McCollough, Martha L MD.....	348
Matewere, George G MD .....	204	McCollum, Andrew D MD .....	530
Matey, Douglas A DO.....	673	McCord, Scott B MD.....	538
Mathai, Sheeba R FNP.....	223, 225, 239	McCorkle, Charles D FNP .....	251
Mathew, Bincy FNP .....	223	McCorkle, Stephanie L FNP-BC.....	251
Mathew, Cristin J DO.....	668	McCormick, Chelsey L NP.....	976
Mathewson, Kristyn M DO, MPH.....	203	McCormick, Lynn LPC.....	914
Mathios, Gregory A DO .....	442	McCoy, Medford A MD .....	284
Matisons Orthotics And Prosthetics LLC.....	175	McCrary, Dana APRN .....	598, 599, 601, 602, 609
Matos, Rebekah R FNP, FNP-BC .....	490	McCrary, Mark W MD .....	377
Matteson, Ryan P FNP, DNP .....	223	McCubbin, Sonya R PT .....	874
Matthew, Earl B MD.....	543	McCurdy, Mark A MD .....	972
Matthews, Antoinette MD .....	530	McCurdy, Matthew R MD .....	951
Matthews, Charles H MD.....	946, 947	McCutchon, Michael D MD.....	6
Mattison, Michael T MD.....	286	McDaniel, Alma D MD .....	210
Mattison, Tanner L MD .....	286	McDaniel, Amanda R PMHNP-BC .....	927
Matwijiw, Igor MD .....	444	McDaniel, Brian D DO .....	517, 519
Matzke, Brenda R AGPCNP-BC .....	597, 599, 602, 603	McDaniel, Brook B PT, DPT695, 697, 700, 712, 854, 855, 860, 897, 899	
Mauldin, Tessa N AGNP-C.....	521	McDaniel, Erika M NP .....	226
Mauss, Mackenzie DNP, FNP .....	224	McDearmont, Scott R MD.....	519
Mavuram, Meher S MD .....	496	McDermott, Dustin MD .....	513
Mawji, Shamim B MD .....	305	McDonald, Dillon B PA .....	407
Maximum Mobility Inc.....	119	McDonald, Glenn A MD.....	576
Maxwell Medical Services .....	114	McDonald, Joanne M CRNA .....	316, 317
May, Chelsie C NP .....	459	McDonald, John C DO.....	245, 246, 249
May, Karli FNP-C.....	609	McDonald, Jonathan F PT738, 745, 754, 758, 761, 763, 781, 876, 878, 890	
May, Robert A MD.....	966, 970, 971	McDonald, Mark M MD.....	590
May, Stephanie PNP .....	256	McDonnell, Hilda I MD.....	690
Mayfield-Bond, Tiara T LPC .....	918	McDonnell, Mark E DPM .....	909
Maynard, LaToya E MD.....	416, 419	McDougal, Mia A DC .....	319
Mayne, Joshua C MD .....	284	McDow, Jessica K FNP-C .....	453
Mayor, Joey D MD.....	379, 399, 403, 431, 432, 435	McDowell, Machel A APRN .....	484
Mayorga, Victoria L DPT695, 697, 700, 712, 854, 860, 897, 899		McDowell, Nancy FNP.....	233, 234
Mays, Edward J MD .....	284	McElaney, Patrick MD .....	390, 391
Mazharuddin, Samir MD.....	534	McElroy, Moishia NP .....	521
Mazzagate, Brent L NP, FNP .....	232	McElveen, Sable LCSW .....	330
Mbachu, Jean C MD.....	506, 509	McEnaney, Stacy E FNP-C .....	467
Mbonu, Charles C MD .....	542	McFarland, Ann C LPC.....	919
Mboudou, Simon P MD .....	294	McGahee, Cherie J CSW .....	328
Mbugua, Rosalia N MD .....	442	McGaughran, Brian G DC .....	322
McAlister, Aldeena M LPC.....	922	McGee, Charles W AGACNP .....	199
McAllister, Christopher J MD .....	691	McGehee, Clinton J MD .....	511, 517
McArthur, Derek DC .....	320	McGinnis, Robert S MD.....	352
McAuliffe, Mary E MSN .....	252	McGlothing, Megan E PT, DPT695, 697, 700, 712, 854, 860, 897, 899	
McBride, Amanda M PSY.....	326	McGreevy, Megan M DO.....	398, 399
McBride, Mark B PT723, 726, 728, 732, 735, 750, 774, 775		McGrew, Allen D DO .....	302, 303
McBride, William A PhD .....	326	McGuire, Andrea R PA-C .....	268
		McInnis, Justin M MD .....	203

McInnis, Mary A FNP.....	598, 599, 601, 608	Med Fusion, LLC.....	160
McIntyre, John R OD.....	659	Med Shop Medical Depot.....	116, 169
McIntyre, Kristi J MD.....	562	Meda, Srikala R MD.....	535
McIntyre, Mark E MD.....	419	Medel, Michelle P MD.....	613
McKelva, Michael A PA-C.....	962	Medellin, Jesse E MD.....	527
McKelvie, Shar L LPC.....	914	Medellin, Pamela L MD.....	563
McKenna Richey, Mary Katherine PMHNP-BC.....	929	Medical Express PSI - San Pedro.....	173
McKenney, Scott A MD.....	563	Medical Health Lab Inc.....	160
McKenzie, Robert W PsyD.....	942	Medicus Surgical Solutions.....	119
McKenzie, Shaun MD.....	961	Medigy, LLC.....	120
McKinney Corner Dialysis.....	125	Medina, Brenda FNP.....	223
McKinney Dialysis.....	125	Medina, MaLucia C MD.....	265
McKinney On 380 Dialysis.....	125	Medina, Melissa A FNP.....	453, 476
McKinney Scott, Chelsea CSW.....	328	Medley, Dylan B MD.....	72, 84, 89
McKissack, Sterling S MD.....	342	Medline Industries, Inc.....	116
McLaren, Michael P MD.....	367, 422, 424	Medrano, Alix P PA.....	413
McLaughlin, Thomas J DO.....	63, 84	Medway Infusion Services.....	198
McLemore, Kerrie R MD.....	210	Medway Medical Equipment.....	168
McLemore, Megan A APN.....	598	Medway Medical Equipment LLC.....	169
McLeod, Emily B CNS.....	277	Meek, Craig A MD.....	399
McMahan, Young T MD.....	346	Meek, Suzanne B MD.....	45, 51, 54
McMahon, Michael L MD.....	247	Meenaghan, Mathew R MD.....	539
McMahon, Robert T MD.....	648	Meerasahib, Anish MD.....	534
McMillan, Lacey MD.....	965	Mehallow, Stephen M CRNA.....	14
McMillan, Stephen MD.....	379	Mehta, Amol R MD.....	585, 590
McMordie, Joseph H MD.....	583	Mehta, Maitri S MD.....	637, 639
McMurtrie-Jayaram, Elzbieta B MD.....	573, 574	Mein, Calvin E MD.....	628, 631, 633, 634, 641
McMyler, Donna M MD.....	493, 496	Meissner, Kurt G MD.....	967
McNabb, Kevin L DC.....	322	Meixner, Kimberly NP.....	460
McNamara, William F MD.....	959, 960	Mejia Zuluaga, Monica PhD, BCBA.....	296
McNeil, Cheryl L MD.....	590	Mejos, Glenda D AGNP.....	520
McNeill, John L DO.....	367, 436, 441	Mekala, Karthik D MD.....	550, 554
McRee, Joseph A CRNA.....	11	Melear, Jason M MD.....	560, 565
McWilliams, Jeffrey G MD.....	43, 45, 53, 54, 78	Melendez, Jennifer S FNP.....	253
Mcbride, Shania W FNP.....	456	Melgarejo, Nicolas A MD.....	542
Mcbride, Susan K LCSW.....	330	Melhem, Ayyash M MD.....	300
McClellan, Cynthia L NNP-BC.....	101	Mellon, Andrew N MD.....	940
McClenney, Laura S ANCP-BC.....	254	Melmed, Gavin M MD.....	561, 562
Mcclintic, Michelle M MD.....	46, 90, 92, 99	Melnyk, Anton M FACP, MD.....	538
Mccown, Roger L DO.....	672, 673	Meltsakos, Christopher P MD.....	957, 958
Mccoy, Kelvin D LCSW, CSW.....	328	Memon, Ilyas M MD.....	503, 504, 507
Mccoy, Veronica R CFNP.....	470	Memorial City Health and Rehabilitation Center.....	186
Mccurdy, John T FNP-C.....	451	Memorial Dialysis Center.....	131
Mcdaniel, Abbi FNP-C.....	217	Memorial Endoscopy Center.....	105
Mcfarland, Tiffany A LCSW.....	328	Memorial Medical Nursing Center.....	182
Mcgowen, Robert W LPC.....	922	Mendelson, Joshua T MD.....	590
Mcgowen, Tiara C FNP-C.....	237	Mendenhall, Brian W MD.....	43, 51, 54
Mckinney, Robert A MD.....	517	Mendez, Gloria J LPC.....	912
Mckinstry, Scott W MD.....	298, 303, 304, 305	Mendizabal, Jorge E MD.....	595
Mclarty, Daisha MD.....	391	Mendoza, Candis R DC.....	320
Mclean, Emily CRNA.....	14	Mendoza, Eliza LCSW.....	329
Mcleod, Elizabeth A DO.....	213	Menefee, Kiplan T MD.....	4
Mclin, Andrea L PA-C.....	250	Menefee, Lauren E DPT, PT.....	694
Mcnatt, Gayla LPC.....	922	Menes, Kevin C MD.....	426
Mcnutt, Hailey R LCSW.....	328	Menges, Jr., Jack MD.....	377
Meador, Gregory MD.....	426	Mennel, Robert G MD.....	562
Meadow Creek Nursing and Rehabilitation.....	190	Mennite, Bridgit MD.....	372, 403, 425, 435
Meadows Place Dialysis DSI LLC.....	128	Menowsky, Michael S MD.....	58, 59, 60, 84
Meadows, Adelina G MD.....	687, 688	Mensah, Apryl S MD.....	947, 949
Meads, Shanna B MD.....	348	Mercado, Bernabe I DPT, PT.....	700, 713, 737, 796, 797
Med Center Dialysis.....	131	Mercado, Miguel A MD.....	969, 970
Med Center at Home.....	131	Mercado-Deane, Maria-Gisela MD.....	23

Meredith, Paul D MD .....	446, 448, 451	Miller, Kyle J DPT741, 766, 768, 771, 775, 778, 880, 883, 889, 891, 894
Meridian Dialysis Center.....	132	Miller, Mark D MD.....
Meriwether, Matthew P MD .....	500, 505	205
Merriman, Dustin L NP .....	235	Miller, Michael A MD.....
Merritt, Wesley J MD .....	7	84
Mesa Vista Dialysis .....	127	Miller, Pfallon R LPC .....
Meskill, Liliana MD.....	680	917, 918
Mesquite Tree Nursing Center .....	184	Miller, Tirsia E FNP .....
Messeroux, Noumeda MD.....	410	221, 229
Messiah, Brandy N NP .....	933	Miller, William W MD .....
Messing, Mark J MD.....	523	524
Messner, Gregory N DO.....	962, 963, 964	Milliern, Bianca M LPC .....
Metcalf, Nicholas A MD .....	410	916
Metro East Dialysis Center.....	126	Milling, Truman J MD.....
Metzger, Brian S MD .....	543	33, 39, 57, 67, 68, 84, 88
Meuth, Stacy A ANP.....	276	Mills, Allen F MD.....
Meyer, Richard L MD.....	284	200
Meyer, Scott H MD .....	584	Mills, Sarah E FNP-C .....
Meyers, Eric MD.....	534, 535	458, 484
Meza Silva, Karen FNP .....	232, 235, 236	Millweard, Brittany D DPT741, 766, 769, 771, 775, 778, 880, 883, 887, 889, 891, 894
Michael, Zachary S PT .....	855	Milsap, Nicole M DO.....
Michaelsen, Mark R DC.....	322	46, 58, 60, 73, 88, 90, 92, 96, 99
Michaelsen, Tammy DC .....	322	Milton, George B LPC.....
Michel, Jeffrey J CRNA .....	311	915
Michell, Michael W MD.....	356, 361, 362	Milton, Kelly L MD.....
Michels, Anthony S DPT723, 726, 728, 732, 735, 741, 745, 750, 751, 766, 768, 771, 775, 778, 852, 880, 883, 886, 889, 891, 894		590
Mictil Rivera, Giovanni A CRNA .....	317	Mims, Hollie M FNP-C .....
Mid Cities Dialysis Center.....	136	479
Mid Valley Nursing and Rehabilitation.....	182	Minihan, Brooke B FNP .....
Middleman, Benton R MD .....	284	453
Middleton, Camryn DO .....	245	Minor, Gladys I MD.....
Midgley, Philip G DO .....	966	950
Midtown Kidney Center .....	131	Minor, Misty A PT741, 766, 769, 771, 775, 778, 883, 887, 889, 892, 894
Mier Hicks, Angel E MD.....	527	Mintz, Michael L MD .....
Mieras, Thomas W MD.....	243	677
Miers, Sara L NP .....	251	Miranda, Egbert MD .....
Miglin, Blake J OCS, CSCS, DPT, PT741, 766, 768, 771, 775, 778, 880, 883, 886, 889, 891, 894		444, 445
Migrino, Collen S FNP .....	233, 235	Mireku, Nana A MD .....
Mikan, Sabrina Q CNS .....	275	279, 280
Mikkilineni, Haritha MD.....	424, 428, 430	Miro, Alyssa CRNA.....
Mikus, John R MD .....	363	317
Milad, Mena MD .....	546	Misick, Lofton N MD .....
Miles, Andy N PT.....	745, 852, 883	964
Miles, Luke F MD.....	293	Mission Dermatopathology Laboratory.....
Miles, Shari K APRN .....	242	113
Millender, Haley D FNP .....	253	Mission Kidney Center.....
Miller, Alphonso LCSW.....	333	133
Miller, Amy E LPC .....	918	Mission Ridge Rehabilitation and Nursing Center LP .....
Miller, Bart A PT .....	820, 838, 843, 863, 867, 872	189
Miller, Dorothy L MD.....	206	Mission Valley Dialysis .....
Miller, Douglas S MD.....	346, 348	133
Miller, Emily A FNP.....	235	Mistry, Puja R RD .....
Miller, Garrett P MD.....	428	951
Miller, Glenn R DPM.....	909	Misulis, Edward N MD .....
Miller, Jacob M PT741, 754, 766, 768, 771, 775, 778, 782, 883, 887, 889, 891, 894		590
Miller, John D MD .....	348	Mitchell, Andrew D CRNA .....
Miller, Karen A SLP .....	956	314
Miller, Kevin L MD .....	350	Mitchell, Caleb H MD.....
		314
		Mitchell, Christine B APRN, FNP-C, DNP .....
		454
		Mitchell, Darius F MD .....
		667
		Mitchell, Donald J CRNA .....
		10, 12, 17
		Mitchell, Ellen NP .....
		605
		Mitchell, Ethan A DPT, PT741, 766, 769, 771, 775, 778, 883, 887, 889, 892, 894
		Mitchell, Hunter L MD .....
		590
		Mitchell, Jennifer A PsyD.....
		941
		Mitchell, Jesi V AGPCNP-BC .....
		274
		Mitchell, Kimberly S FNP-C 233, 235, 236, 475, 479, 482
		Mitchell, Matthew J CRNA.....
		14
		Mitchell, Shannon L ACNP .....
		199
		Mitchell, Shaunna S DO .....
		203
		Mixon, Tamika D FNP .....
		479, 482
		Mizani, Mohammad R MD .....
		574
		Moazam, Mustafa M MD .....
		244
		Mobley, James M MD.....
		529
		Mobley, John E CRNA.....
		12
		Moczygemba, Cory J DPM.....
		492
		Modi, Bijal J MD.....
		530
		Mohamed, Ashraf MD.....
		688
		Mohamed-Santa, Odette MD.....
		207
		Mohammad, Farhan MD.....
		528
		Mohar, Dale E MD .....
		279
		Mohun Jr, Michael MD.....
		365
		Moitheennazima, Binusha MD.....
		945
		Mokhtary, Sara N CGC.....
		519
		Molina, Alba I MD .....
		263

Molina, James T PhD, MD.....	2, 3	Morgan Avenue Dialysis.....	135
Molina-Condal, Mario A LPC, PC.....	568, 569	Morgan, Chad W CRNA.....	17
Molton, Caryl S CRNA.....	14	Morgan, Christopher B DPM.....	908
Money, Jeffrey A FNP.....	252	Morgan, Gwen W PT.....	874
Mongare, Job B MD.....	595	Morgan, Jonathan D FNP-C.....	473
Monjazeb, Seena MD.....	344	Morgan, Joshua T MD.....	214
Monk, Glen O MD.....	377, 398, 442	Morgan, Laci L PsyD.....	326
Monk, Melonie M NNP-BC.....	571	Morgan, Natalie M FNP-BC.....	458, 466, 484
Monroe, April M CSW.....	331	Morgan-Webber, Brenda S PNP.....	258
Monsivais, Daniel R MD.....	582	Morkas, Muffaddal S MD.....	563
Montana Vista Dialysis.....	127	Morrey, Matthew C MD.....	666, 668, 670
Montana, Robert C MD.....	44	Morrice-McBride, Amanda PsyD.....	942
Montano, Maribel FNP.....	228	Morris, Aimee W LMFT, LPC.....	559
Montelongo, Dorothy V LPC.....	297	Morris, Brenda H MD.....	571
Montelongo, Juan A MD.....	391	Morris, Elizabeth S MD.....	350
Montemayor, Eduardo D PA.....	565, 566, 567	Morris, Jamie L FNP-C, FNP.....	219
Montemayor, Jessica M PNP.....	255	Morris, Justin P DO.....	377, 380, 398, 399, 402
Montemayor, Sophia M LPC.....	921	Morris, Katheryn C WHNP.....	608
Montero, Alexander F LPC.....	912	Morris, Lacey M FNP-C.....	608
Montes-Ortiz, Marisol MD.....	955	Morris, Susanne R CNS.....	325
Montgomery, Katie M FNP.....	479	Morrison, Christie L AGACNP.....	598
Montgomery, Matthew H DC.....	322	Morrison, Darrel J NP.....	460
Montgomery, Michael W MD.....	957	Morrison, Margaret C PT785, 789, 793, 804, 820, 821, 834, 850	
Monti, Rebecca A CNS.....	275	Morrison, Roy W DO.....	92, 96
Montoya, Dennis MD.....	419	Morrow, Reagan M PT.....	902, 903, 904, 905
Montoya, Juan MD.....	373	Morse, Jack A MD.....	381, 435, 436, 443
Moody, Lamar K MD.....	73, 75, 78, 84	Morton, Ronald G MD.....	675
Moor, Carrie E MD.....	384, 426	Moseley, Stephanie D CRNA.....	17, 21
Moore, Jacob J MD.....	644	Moser, James H OD.....	650
Moore, Justin T DC.....	320	Mosiman, Anne E FNP.....	479
Moore, Kendall I MD.....	400	Mosqueda, Albert MD.....	243
Moore, Laura FNP-C.....	226	Moss, Clint C MD.....	343, 345, 350
Moore, Megan D CRNA.....	17	Moszkowicz, Arie I MD.....	24
Moore, Rachel A DPT.....	872	Mother Frances Hospital Regional Health Care.....	145
Moore, Randy R PA.....	269	Mott, Chase CRNA.....	318
Moore, Tischina C FNP.....	467	Mouch, Charles M MD.....	555, 556, 557
Moorjani, Gautam R MD.....	953	Mount Pleasant Physical Therapy.....	169
Moos, Cody R DPT, PT695, 697, 700, 713, 854, 860, 897, 899		Mourad, Shadi M MD.....	576, 577
Mooty, Carrie L CRNA.....	17, 21	Mourtaja, Anne LPC.....	911
Mootz, Josephine G PT, DPT741, 766, 769, 771, 775, 778, 883, 887, 889, 892, 894		Mouser, Ivonne P LPC.....	914
Moparty, Srinivasu R MD.....	562	Movva, Anand B MD.....	248
Morales, Andrew J PT, DPT739, 745, 754, 758, 761, 763, 781, 878, 883		Mubarak, Abdullah MD.....	965
Morales, Carlos A MD.....	361	Mueller, Craig FNP.....	251
Morales, John M MD.....	964	Muff, Cassandra J FNP-BC.....	224
Morales, Nadia S FNP-C, MSN.....	217	Mughal, Tanveer H MD.....	430, 436
Morales, Rosalinda P FNP-BC.....	208	Muhammad, Stacey C MD.....	540
Moran, Janice A LPC-S.....	914	Muirhead, Joel T MD.....	634, 640, 645, 646
Moran, Kimberly A MD.....	542	Mukoro, Oghale FNP.....	457, 464, 467, 469
Moran, Mark A MD.....	680, 681, 682	Mulero Marrero, Daniel CRNA.....	318
Moran, Michelle P PhD.....	941	Mulgrew, Paraic J MD.....	574
Moran, Timothy P MD.....	445	Mullen, Casey K MD.....	391
More Than Rehab - College Station.....	192	Mullins, Janice N DO.....	527
More Than Rehab - Tyler.....	193	Muniz, Sergio E MD.....	945
Morello, Raulee T MD.....	961	Munoz, Alec PT, DPT.....	785, 789, 793, 804, 821, 834
Moreno, Amber M DO.....	259	Munoz, Cheyeanne S PT ...	695, 697, 700, 713, 854, 897
Moreno, Carlos I MD.....	413	Munoz, Isabel FNP.....	224
Moreno, Devin M ACU.....	274	Munoz, Jeffrey J MD.....	201
Moreno, Hilda A LPC.....	926	Munoz, Susana N LPC.....	570
Moreno, Katia NP.....	471	Munteanu, Sorin M CRNA.....	313
		Murff, Randall T DPM.....	908, 910
		Muriuki, Esther FNP.....	460

Murphy, Jeannie K CRNA .....	317
Murphy, Jennifer A DC .....	322
Murphy, Kevin D MD .....	907
Murphy, Kim D MD .....	282
Murphy, Robert E FNP .....	239
Murphy, Sherman D LPC .....	913
Murphy, Simon W MD .....	7
Murray, Matthew C MD.....	666, 668, 670
Murray, Michelle PMHNP .....	927
Musa, Sarra M MD .....	954
Mustapha, Ahmad R MD .....	43
Muthappa, Bacharanianda C MD, FRCS .....	212
Mutschlechner, Gabriella L FNP.....	220, 222
Mwanza, Daniel DO.....	965
Myae, Chan MD.....	448
Myers, Jennifer O NP .....	598, 599
Myers, Robert C DO .....	590
Myrick, Terry W MD.....	964
Mystic Park Nursing and Rehabilitation Center .....	182

## N

NIRP Pasadena.....	162
Na, Sangin DPT, PT .....	785, 789, 794, 804, 821, 834
Nacpil, Katie NP .....	521
Nadiga, Gana R MD .....	640
Naik, Suneeta MD .....	200, 201
Naina, Harris V MD.....	537
Nair, Anju MD .....	530
Nair, Gayatri V MD .....	543
Nair, Kruti S MD.....	536
Naismith, Robert A MD.....	966, 970, 971
Nales, Karilyn M MD .....	262
Nancherla, Prakash R MD.....	574
Narayan, Rajeev MD .....	574
Narcise, Maria V MD .....	265
Naschke, Stacy R PT .....	700, 713, 737, 796, 797
Nash, Michael E MD.....	565
Nash, Ronnie D PA-C.....	566, 567
Nasrallah, Fadi V MD .....	7
Nasrallah, Laura NP .....	486, 487
National Nursing and Rehab Corpus Christi.....	155
National Nursing and Rehab Houston.....	152
National Nursing and Rehab San Antonio.....	151
National Seating & Mobility.....	115
National Seating & Mobility Inc - Wake Village.....	115
National Seating & Mobility Inc- Grand Prairie .....	115
National Seating & Mobility, Inc.....	114, 119, 120
National Seating Mobility Inc .....	121
National Seating and Mobility .....	114, 115, 117, 118, 121
National Seating and Mobility McAllen .....	118
Nava, Francisco J MD .....	391
Naveed, Ashmal LPC .....	914
Navid, Holly T OD.....	658
Nayini, Rama D MD.....	943
Naylor, Garrick G FNP.....	218, 219, 222
Naz, Saima MD .....	260
Nazeer, Omer T MD .....	391, 396
Neal, Donald W LPC, MA.....	922
Neal, Kizer C CSW .....	328
Neaves, Jessica R FNP.....	608
Nebeolisa, Uchenna FNP.....	228
Neff, Eileen M FAAP, MD.....	266
Neff, Peter C MD .....	672

Negem, Matthew DO .....	672
Neghme, Carlos A MD.....	499, 500, 505
Negron, Abisai CRNA.....	291
Neha, Asif MFT.....	559
Nelson, Carol J PA-C .....	365
Nelson, Guy W NP .....	521
Nelson, Huynh NP .....	232
Nelson, Jacqueline LPC .....	920, 924, 925
Nelson, Jason MD .....	203
Nelson, Joshua M MD .....	291
Nelson, Karli K FNP.....	473
Nelson, Melinda M PMHNP .....	932
Nelson, Morgan P FNP .....	603
Nelson, Shiela M LPC .....	919
Nemec, Telisha M FNP-C.....	608
NeoGenomics Laboratories Inc - 1323 Houston .....	160
NeoGenomics Laboratories Inc - Houston .....	160
Neogenomics Laboratories.....	160
Ness, Amen MD .....	560
Netaji, Balijepalli MD.....	565
Netterville, John K MD.....	50
Neubauer, Lori L FNP-C.....	217, 238
Neumann, William L MD.....	284
New Braunfels .....	159
New Braunfels Dialysis.....	125
New Braunfels Regional Rehabilitation Hospital Inc ..	179
New Century Hospice of Austin.....	107, 111
New Century Hospice of Austin - Harker Heights.....	106
New Century Hospice of San Antonio .....	107
New Century Hospice of San Antonio - Kerrville .....	109
New Century Hospice of San Antonio - Pleasanton ...	106
New Century Hospice of South Texas - Beeville.....	106
New Century Hospice of South Texas - Corpus Christi	110
New Century Hospice of South Texas - Victoria .....	111
New Day Recovery Services .....	192
New Hope Medical Supplies.....	117
New Hope Medical Supplies, LLC - Austin.....	121
New Hope Medical Supplies, LLC - Spring .....	119
New Stride Physical Therapy .....	172
New, Aaron R MD.....	969, 972
New, Destiny M NP .....	452, 484
New, Gabriela FNP-C.....	254
NewSound Hearing Aid Centers - 7410 .....	148
NewSound Hearing Aid Centers - Austin .....	150
NewSound Hearing Aid Centers - Bay City .....	149
NewSound Hearing Aid Centers - Baytown.....	149
NewSound Hearing Aid Centers - Boerne.....	149
NewSound Hearing Aid Centers - Brenham.....	150
NewSound Hearing Aid Centers - Brownsville .....	148
NewSound Hearing Aid Centers - Burnet.....	148
NewSound Hearing Aid Centers - Columbus .....	148
NewSound Hearing Aid Centers - Conroe.....	150
NewSound Hearing Aid Centers - Corpus Christi.....	150
NewSound Hearing Aid Centers - Del Rio.....	150
NewSound Hearing Aid Centers - Eagle Pass .....	150
NewSound Hearing Aid Centers - Eldridge Parkway .	149
NewSound Hearing Aid Centers - Fredericksburg ....	149
NewSound Hearing Aid Centers - Galveston .....	149
NewSound Hearing Aid Centers - Georgetown.....	150
NewSound Hearing Aid Centers - Harlingen .....	148
NewSound Hearing Aid Centers - Houston .....	149



NewSound Hearing Aid Centers - Katy .....	149	Nguyen, Thu-Ha PA .....	270
NewSound Hearing Aid Centers - Kerrville .....	149	Nguyen, Thuc Quyen T MD.....	499, 506, 508
NewSound Hearing Aid Centers - Kingwood.....	149	Nguyen, Tieu Vy MD627, 630, 631, 632, 635, 637, 642, 644, 649	
NewSound Hearing Aid Centers - La Marque .....	149	Nguyen, Tiffany OT ....	617, 618, 619, 622, 623, 624, 626
NewSound Hearing Aid Centers - Lake Jackson .....	148	Nguyen, Timothy FNP-BC.....	601
NewSound Hearing Aid Centers - Lakeway .....	150	Nguyen, Tram-Anh H OD .....	651
NewSound Hearing Aid Centers - Laredo .....	150	Nguyen, Trinh T MD .....	260
NewSound Hearing Aid Centers - McAllen.....	149	Nguyen, Trung H MD.....	545, 547
NewSound Hearing Aid Centers - New Braunfels.....	149	Nguyen, Trung N DO381, 391, 392, 414, 415, 426, 431, 432, 436, 439, 440, 443, 444	
NewSound Hearing Aid Centers - Pearland.....	148	Nguyen, Vincent D MD .....	504
NewSound Hearing Aid Centers - Pleasanton .....	148	Nguyen, Ky MD .....	377
NewSound Hearing Aid Centers - Rockport.....	148	Nichols, Carolyn M DPT, PT.....	714
NewSound Hearing Aid Centers - Rosenberg.....	149	Nichols, Grace E LPC, MED.....	569
NewSound Hearing Aid Centers - Round Rock.....	150	Nichols, Joe D MD.....	202
NewSound Hearing Aid Centers - San Angelo.....	150	Nichols, Molly M FNP-C .....	235, 479
NewSound Hearing Aid Centers - San Antonio.....	148	Nichols, Patrick M DO .....	44, 65, 68
NewSound Hearing Aid Centers - San Marcos .....	149	Nichols, Stephen MD.....	434
NewSound Hearing Aid Centers - Sugarland .....	149	Nichols, Trisha L CGC.....	519
NewSound Hearing Aid Centers - The Woodlands ....	150	Nick, Alpa M MD.....	522, 523
NewSound Hearing Aid Centers - Webster.....	149	Nick, Brent G MD.....	259
NewSound Hearing Aid Centers - West 24th .....	149	Nickel, Todd M DO .....	634, 640, 645, 646
NewSound Hearing Aid Centers - Wurzbach .....	148	Nickolson, Katrina L FNP-C.....	487
Newbern, Angela R LCSW.....	329	Nicks, Robert C PhD .....	941
Newberry, William C MD .....	255	Niego, Maureen B NP.....	599, 600
Newell, Dwight W LPC .....	925	Nielsen, Leigha M OD .....	651
Newell, Krystal L AGACNP.....	521	Nielson, Buddy R MD .....	291, 294
Newman, Thomas E MD .....	383	Niemeyer-Teague, Carrie A CRNA .....	317
Newsom, Stephanie B MD .....	512	Nieto, Alvaro A FNP-BC .....	462
Newsome, Kelly L PNP .....	258	Nikbakht, Mark MD .....	43
Newsound Hearing Aid Centers .....	150	Nikel, Jennifer M ACNP.....	242
Newton, Rebecca A FNP.....	461	Nimerick, Jennifer R MD.....	68, 70, 97, 98
Newton, Timothy DO .....	373	Nirmal, Kavita MD.....	533
NextCare Urgent Care.....	197	Nisbet, Alan A MD .....	966, 970, 971
Nextcare Urgent Care Alice.....	196	Nisimblat, Erik MD .....	263
Nextcare Urgent Care Beeville.....	194	Nisimblat, William MD.....	263
Nezhad, Mehran A MD .....	548	Nissley, Gerald E CP.....	326
Ng, Nathaniel MD .....	334	Nix, John E MD.....	202
Ngo, Themy T MD .....	426	Nix, Maegan L CRNA .....	13, 23
Nguyen, Ai T PA.....	270	Nixon, Cynthia M FNP-C .....	484
Nguyen, Anna DPT, PT804, 830, 838, 843, 847, 857, 863, 867, 872		Nixon, Kenneth W MD.....	215
Nguyen, Bac T MD .....	637, 649	Nixon, Kevin A MD .....	212, 215
Nguyen, Christopher V MD.....	1	Nixon, Samuel L DPT.....	855
Nguyen, Dang M MD .....	503	Nji Nvuh Mbaimoun, Jeannette MD.....	377, 442
Nguyen, David PT, DPT804, 830, 838, 843, 847, 857, 863, 868, 872		Nnokwutem, Chinwendu FNP .....	228
Nguyen, Dylan PA .....	269	Noche, Ramy L MD .....	272
Nguyen, Hai D FNP-C .....	231, 472, 473, 481	Nodland, Maureen H CRNA .....	310
Nguyen, Hanh M OD .....	651	Nolan, Neal M MD .....	590
Nguyen, Hiep C MD.....	965	Nombrano, Lorraine FNP .....	454
Nguyen, Jaclyn N MD.....	416, 419	Nooruddin, Karim N MD .....	580
Nguyen, Jimmy D MD.....	590	Nord, John W LPC.....	915
Nguyen, Joe D OD .....	653, 655, 657, 658, 661	Norinsky, Alexander DO.....	39
Nguyen, Kaylyn C OD .....	656	Norman, Angela PT739, 745, 755, 758, 761, 763, 781, 876, 878	
Nguyen, Luat Z PT739, 745, 754, 758, 761, 763, 781, 878, 883		Norris, Ofear M AGNP-C.....	521
Nguyen, Quynh P NP .....	460	North Arlington Dialysis .....	136
Nguyen, Tai H DPT, PT739, 745, 755, 758, 761, 763, 781, 878		North Buckner Dialysis Center .....	126
Nguyen, Thanh X MD.....	950	North Conroe Dialysis.....	135
Nguyen, Thanh-Huy PA.....	267, 268	North Fort Worth Dialysis .....	136
Nguyen, Thomas T MD .....	199, 200	North Houston Dialysis Center .....	131
		NorthStar Dialysis Center .....	131

Northam, Jon M MD .....	254
Northeast Rehabilitation and Healthcare Center .....	182
Northeast Texas Dialysis.....	124
Northgate Plaza.....	184
Northpointe Dialysis.....	133
Northwest Health and Rehabilitation Center .....	186
Northwest Houston Dialysis Center.....	131
Northwest Kidney Center.....	131
Northwest Medical Center Dialysis.....	123
Norton, Hayley J NP .....	454
Norton, Michael J MD .....	517, 518
Novak, Ivan N LPC .....	912
Novella, Nicholas A MD.....	392, 396
Novick, Andrew M DO .....	591
Novosad, Laurie S MD .....	334, 335
Nowadly, Craig D MD .....	39, 48, 57, 77, 95
Nuesch, Carl E MD.....	951
Nugent, Hayden J CRNA.....	17
Numotion .....	115
Numotion - Athens.....	118
Numotion - El Paso.....	116
Numotion - Houston 9220.....	117
Numotion - Houston 9350.....	117
Numotion - McAllen .....	118
Numotion - San Antonio .....	114
Nwachukwu, Chika L FNP .....	488
Nwachukwu, Ernest C MD.....	401
Nwachukwu, Mabel NP .....	927, 933
Nwakanma, Eziuche MD .....	401
Nwaukwa, Chima C MD .....	303, 306
Nwizu, Tobenna I MD .....	528, 531
Nwosu, Hilary C MD .....	686
Nwoye, Chisom MD.....	366, 377
Nyangeri, Leah N FNP-BC .....	476
Nzerue-Obi, Chinwe M LPC .....	913

## O

O'Banion, Dennis D MD .....	510, 511
O'Brien, Bridget A DO .....	519
O'Byrne, Amarina E FNP-C.....	254
O'Connor, John K MD .....	948
O'Donald, Pete E DPM.....	492
O'Donnell, John G MD.....	242
O'Halloran, Laura E MD .....	907
O'Kelley, Andrew P DO .....	200, 206, 208, 213, 214
O'Mara, William E MD .....	676
O'Neal, Monte C DO.....	366
O'Neal, Stephen L DO.....	377, 380
O'Quinn, Valerie L FNP .....	479
Oak Brook HealthCare Center.....	190
OakBend Medical Center - Jackson .....	144
Oakbend Medical Center - Wharton .....	145
Oakbend Medical Center - Williams Way .....	144
Oakwood Manor Nursing Home .....	189
Oas, Lute G MD.....	949, 951
Oasis Home Healthcare .....	166
Oberg, Erik D MD .....	366, 434
Obesso, Peter D DO.....	954, 955
Obi, Angela O MSN .....	930
Obiajulu, Raymond C NP .....	929
Obie, Ogadinma I MD.....	63, 70, 85, 88
Obie, Spencer U OD... 653, 655, 656, 657, 658, 661, 662	
Obita-Ounda, Agnes MD .....	581

Obregon, Joel H DPT, PT.....	874
Obrien, Jennifer M LCSW.....	329
Oceans BH of Corpus Christi - Intensive OP Program	177
Oceans Behavioral Health of Longview.....	177
Oceans Behavioral Hospital .....	176
Oceans Behavioral Hospital of Amarillo, LLC.....	177
Oceans Behavioral Hospital of Corpus Christi .....	177
Oceans Behavioral Hospital of Katy LLC .....	177
Oceans Behavioral Hospital of Longview .....	177
Oceans Behavioral Hospital of Lufkin.....	176
Oceanview Healthcare and Rehabilitation.....	185
Ochieng, Olga A PMHNP .....	927, 928, 929, 930
Ochoa, Megan R DPT741, 766, 769, 771, 775, 778, 880, 883, 887, 889, 892, 894	
Ochs, Ann-Margaret DO.....	564
Odessa Dialysis.....	127
Odia, Osayi MD .....	85
Odom, Brandon W MD .....	419
Odom, Floyd C MD.....	334
Odom, Haley R CNP .....	473
Odu-Onikosi, Modupeoluwa M NP .....	933
Odukoya, Adewale A MD .....	366, 433
Ofong, Mfon O NP .....	479
Ogashi, Caroline M NP.....	930
Ogbevoen, Justin O MD .....	686, 687
Ogbonna, Frank C LPC .....	917
Ogbonnaya-Odor, Chinonye C MD .....	574
Ogbu, Chijioke E MD .....	580
Ogundele, Ololade O MD .....	293
Ogungbade, Omolade FNP .....	228
Ogunleye, Sesan F MD .....	422, 424
Oh, Jonathan C MD.....	522
Ohradzansky, Payton N PT741, 766, 769, 771, 775, 778, 883, 887, 889, 892, 894	
Ojadi, Vallier C MD .....	100
Ojeas, Harry S MD .....	503, 504
Ojeniyi, Elizabeth FNP.....	469
Ojiaku, Chioma E DO .....	68
Ojiaku, Uchenna K MD.....	63, 68
Okani, Ofobuike N MD.....	535
Oke, Eniola DNP, FNP .....	228
Okere, Sandra O FNP, C.....	463, 467
Okeremgbo, Emmanuel T CRNA .....	17
Okoba, Ngozichukwuka MD .....	546
Okoro, Nosakhare U MD .....	43
Okoro, Osaretin NP .....	932
Okpala, Johnbosco MD .....	419
Okpala, Vincent O MD.....	421
Okpeki, Annette O MD.....	262
Okwesa, Kate A PMHNP.....	927, 928, 929, 930
Oladoyin, Florence F FNP .....	489
Olafimihan, Latifat O PT .....	900, 901
Oldham, Whitney D FNP-C 233, 235, 237, 475, 480, 482	
Oldmixon, Donna M FNP.... 457, 472, 475, 482, 489, 490	
Olguin, Andrew NP .....	454
Olidge, Jaime T LPC .....	925
Olivarez, Savannah L FNP-C .....	222, 238
Oliver Physical Therapy and Sports Medicine Centers Inc.....	171, 172
Oliver, Mariza D NP.....	457
Olofinlade, Olusola MD.....	502

Olosunde, Ayotokunbo O MD.....	498
Olowoyeye, Oluwatosin V MS, DPT, PT785, 789, 794, 804, 805, 821, 822, 834, 850	
Olson, Katie N FNP-C, FNP.....	490
Olson, Melinda J SLP.....	957
Oluoha, Oluchukwu E MD.....	533, 534
Oluwayomi, Kayode Z NP.....	933
Oluwunmi, Omobolanle A PMHNP.....	520
Ombaba, Jackson M MD.....	39, 40, 48, 98
Omni Dialysis Center.....	131
Omeregbe, Lovely E PMHNP.....	932
Omoyeni, Jadesola I MD.....	493, 496, 497
Omungo, Roselyn D FNP-C, MSN.....	218
OnPointe - Lodge at Bear Creek.....	190
One Source Medical Group.....	114
One Source Medical Group LLC.....	115
Ong, Brandon T PT, DPT732, 741, 766, 769, 771, 775, 778, 883, 887, 889, 892, 894	
Onime, Aideloje A MD.....	581
Ontiveros, Mariana FNP-C.....	218, 230
Onuoha, Egodi A AGNP-C.....	276
Onyeagocha, Chukwuma O MD.....	281
Oommen, Joseph A MD.....	595
Oommen, Sanjay P MD.....	537
Oommen, Smitha E MD.....	563
Opamen, Rebecca PC.....	924
Opelousas Artificial Kidney Center.....	123
Open Imaging of Longview.....	113
Opnet Hanger Texas.....	173, 174, 175, 176
Oppeltz, Richard MD.....	511
Optum Womens and Children.....	116
Orange County Physical Therapy LLC.....	172
Ordonez, Alex G MD.....	515
Orejudos, Michael P MD.....	282
Orion Ambulance Service LLC.....	162
Orion Ambulance Services LLC.....	162
Orji, Charles O MD.....	581
Orler, Jacqueline LCSW.....	331
Ormond, Hollie M FNP.....	252
Orms, Corinna A RD.....	951, 952
Orozco, Michael A OD.....	649
Orr-Kirsch, Victoria M FNP.....	454
Orris, Michael V DO.....	377
Ortega, Rae L MD.....	392
Ortho Plus Inc.....	115
Ortho Plus Inc - Houston.....	117
Ortho Plus, Inc.....	117, 119
Orthofix US.....	116
Ortiz, Carlos R MD.....	392
Ortiz, Victor B MD.....	517
Ortiz-Romero, Sara E MD.....	24
Orwosky, Madison L FNP-C.....	253
Osayande, Maryann O MD.....	501
Osborne, Andrew J CRNA.....	314
Osborne, Cynthia R MD.....	562
Osehobo, Ehizele M MD.....	591, 595
Oshman, Robert D MD.....	677
Oshodi, Adebayo A MD.....	571
Osman, Ali MD.....	401, 419
Osman, Diaa DO, MPH.....	539
Osorio-Giraldo, Alonso J MD.....	46, 92, 96
Ost, Loren B MD.....	969, 972

Osteen, David C MD.....	266
Osteen, James T MD.....	536
Osteen, Lindsey NP.....	466
Osuna, Kara L APRN.....	251
Oszczakiewicz, Michael T MD.....	964
Otah, Kenneth E MD.....	300, 301, 303, 305
Otero Delgado, Jorge M MD.....	419
Otero, Carmelo MD.....	962
Otero, Richard L MD.....	497
Oti, Ifeatu U MD.....	581
Otto Bock Orthopedic Services.....	121
Otto Kaiser Memorial Hospital.....	112
Otto, Erin PT.....	698, 714, 854, 897
Ottun, Natouri PharmD.....	691
Ou, Jocelyn OD.....	659
Oubre, Carri R MD.....	377
Oud, Chandra D PA-C.....	272
Ounanian, Leighanna NP.....	520
Ouni, Ahmed MD.....	501, 502, 507
Overall, Sharon M DPM.....	491
Overbeek, Troy D DPM.....	908, 910
Overman, Christopher S CRNA.....	313
Overstreet, Haley C MD.....	278, 279, 280
Overstreet, William D MD.....	291
Overturf, Michaela R MD.....	337, 346
Oviawe, Osazee E MD.....	208
Owen II, Charles B MD.....	379
Owens, Jordan M MD.....	200, 206, 208, 213, 214, 215
Owens, Karina FNP.....	227
Owens, Michael J MD.....	43
Owusu-Asante, Thomas L LCSW.....	328
Oxner, Christopher R MD.....	961
Oyarzabal, Hector A MD.....	243
Oyediran, Babatunde O MD.....	8
Oyler, Brandon K DO.....	54
Ozanich, Brett A DO.....	341
Ozman, Richard R MD.....	353, 354, 355, 357, 358
Ozomah, Rita PNP-C, PNP.....	688

## P

PAM Health Rehabilitation Hospital of NE San Antonio 178	
PAM Rehabilitation Hospital of Beaumont.....	179
PAM Rehabilitation Hospital of Clear Lake.....	179
PAM Rehabilitation Hospital of Corpus Christi.....	179
PAM Rehabilitation Hospital of Humble.....	179
PAM Rehabilitation Hospital of Round Rock.....	179
PAM Rehabilitation Hospital of Victoria.....	179
PAM Specialty Hospital Corpus Christi Bayfront.....	163
PAM Specialty Hospital Corpus Christi North.....	163
PAM Specialty Hospital Luling.....	192
PAM Specialty Hospital New Braunfels.....	162
PAM Specialty Hospital Victoria North.....	192
PAM Specialty Hospital Victoria Southeast.....	192
PAM Specialty Hospital of San Antonio Medical Center 162	
PAM Specialty Hospital of Texarkana North.....	162
PBM Pathology Services PLLC - Victoria.....	162
PDI - North Houston.....	131
PDI -South Houston.....	131
PREFERRED HOME MEDICAL.....	169
PROS Home Healthcare, Inc.....	155
PSI Premier Specialties Inc.....	121, 176

PSI Premier Specialties Inc DBA Medical Express ....	175	764, 781, 852, 876, 878, 884
Pace, Daniel C CRNA .....	13, 23	Parikh, Dakshesh Kumar R MD.....
Pacheco, Gabriela NP .....	490	309
Pacheco, Nestor DPM .....	909	Parikh, Vijay N PT739, 746, 755, 758, 761, 764, 781,
Pacific Pulmonary Services .....	168	875, 876, 878
Pack, Jayme R PT .....	903, 904, 905, 906	Paris Care Clinic.....
Pack, Kelly AUD .....	295	141
Paddock, Clark S MD .....	373, 383, 403, 425, 435	Parish, David MD.....
Padilla, Juan M MD .....	583, 584	25, 26
Padilla, Mari C FNP-C .....	462	Park Bend SN Health Center.....
Padilla, Viviana FNP-C .....	480	190
Padmavathyamma, Chandrika MSN .....	463	Park Highland and Rehabilitation Center .....
Page, John J DO .....	215	187
Page, Kimberly N MD .....	205	Park Manor Health Care and Rehabilitation .....
Pai, Yogesh G MD .....	265	184
Pak, Ho S DO .....	244	Park Manor of Bee Cave .....
Pakzad, Nima MD.....	46, 90, 92, 96	190
Palafox, Maria D MD .....	510, 517	Park Manor of Conroe .....
Palanisamy, Nithya MD .....	528	188
Palanpurwala, Khozema A MD.....	263	Park Manor of CyFair .....
Palasi, Melanie T CRNA.....	313	186
Palecek, Mary J FNP-C .....	458, 471, 482, 484, 485	Park Manor of Cypress Station.....
Palestine Laser & Surgery Center .....	105	186
Palma Real .....	189	Park Manor of Humble.....
Palmer, Alexandra MD .....	392	186
Palmer, Paul E MD .....	514	Park Manor of Mckinney.....
Palombo, David A MD .....	212	183
Palumbos, Alana J PT805, 822, 830, 838, 843, 857, 858,	863, 868, 872	Park Manor of Quail Valley.....
Pam Speciality Hospital of San Antonio .....	162	184
Pamatmat, Stephen D MD.....	571, 576, 581	Park Manor of South Belt .....
Panati, Swetha MD.....	536	186
Pandey, Aashish K MD.....	574	Park Manor of The Woodlands.....
Pandya, Shyam DO.....	210	188
Pandya, Vrunda MD .....	291, 293	Park Manor of Tomball .....
Pang, Cindy C MD .....	343, 344	186
Paniagua, Oscar A MD.....	549, 554, 555	Park Manor of Westchase, LLC.....
Panicker, Rincy R PA .....	268, 270, 271	186
Pansius, Joseph B DO .....	392	Park Place Nursing & Rehab Center .....
Pantoja, Erika FNP .....	225	189
Panzino, Shelby C PT739, 745, 755, 758, 761, 763, 781,	852, 876, 878, 884	Park Valley Inn Health Center .....
Pappas, John D JD, MD.....	305	191
Paradigm Rehab & Nursing Lp DBA: Paradigm		Park, Clinton S MD .....
Homecare .....	156	950
Paragon Healthcare.....	198	Park, Daniel J MD.....
Paragon Healthcare Speciality LLC.....	198	691
Paragon Infusiion Services.....	198	Park, Elizabeth Y MD .....
Paragon Infusion Care.....	198	421
Paragon Infusion Care Inc.....	165, 198	Park, Michael H MD.....
Paragon Infusion Care Inc- Houston .....	198	562
Paragon Infusion Centers.....	166	Parke, Carolyn J FNP .....
Paragon Infusion Centers Bellaire.....	165	454
Paragon Infusion Centers Dallas.....	165	Parker, Anel H FNP .....
Paragon Infusion Centers Plano.....	165	454
Paragon Infusion Centers Richland Hills.....	166	Parker, Taylor LPC.....
Paragon Infusion Centers Round Rock.....	166	919
Paragon Infusion Centers San Antonio B.....	165	Parker, Travis E DC.....
Parbhoo, Mukti MD.....	202	322
Paredes, Rita Y DNP, APRN, MSN.....	454	Parker, Virginia A APRN.....
Parekh, Minaxi MD .....	691	221
Parikh, Cameron B PT739, 745, 746, 755, 758, 761,		Parkes, Steven W MD .....
		383, 403
		Parklane West Healthcare Center .....
		182
		Parks, Dewey M DPT741, 766, 769, 771, 775, 778, 881,
		884, 887, 889, 892, 894
		Parkside Family Clinic .....
		180
		Parma, Frank S MD.....
		216
		Parma, Nancy E AGACNP-BC.....
		610
		Parmar, Audrey L MD.....
		265
		Parr, Tamara S FNP-BC.....
		487
		Parr, Valerie E MD.....
		686
		Parra, Debra R NP .....
		253
		Parrocho, Cristelita B NP.....
		471
		Parsons, Chasity L FNP .....
		468
		Parsons, Kristina S NP .....
		605
		Parsons, William T MD .....
		338
		Partlow, Leslie FNP-C .....
		608
		Paruchuri, Sri Rama K MD .....
		943
		Pascual-Gonzales, Hazel V FNP.....
		454
		Pasillas, Alberto DO .....
		34, 59, 73
		Pasley, Kaylee CRNA.....
		17
		Pasquale, Krista N PMHNP .....
		926
		Pasque, Shelby PA.....
		269
		Passdar-Shirazi, Adrian A PT .....
		700, 714, 737, 796, 797
		Patel, Aena MD .....
		537
		Patel, Amar MD .....
		626, 634, 643, 646
		Patel, Amit M MD.....
		345, 350
		Patel, Ankitkumar H MD .....
		353, 358, 361
		Patel, Ashis D DPT, PT732, 741, 766, 769, 771, 775,
		778, 884, 887, 889, 892, 894
		Patel, Azmina A DO.....
		533
		Patel, Belur J MD.....
		972

Patel, Birenkumar R MD.....	591	Patt, Debra A MPH, MD .....	539
Patel, Chandni R NP .....	490	Patterson, Brandon L CRNA .....	9
Patel, Chinmay P MD .....	576, 577	Patterson, Brian L MD .....	672
Patel, Chirag MD .....	497	Patterson, Holly W CPNP-PC.....	258
Patel, Derin J MD .....	242, 243, 245, 246, 247	Patterson, Letisha N PA .....	966
Patel, Divya R LPC.....	915	Pattison, Allyson M DPT, PT741, 766, 769, 771, 775, 779, 881, 884, 887, 889, 892, 894	
Patel, Gayle S CGC.....	519	Patton, Raquel ABA.....	296
Patel, Girish A MD .....	265	Paul, Kevin R MD .....	693
Patel, Harsh D MD.....	497, 506	Paul, Kokeesha NP .....	241
Patel, Hema C MD.....	246	Paulson, Roy S MD .....	530
Patel, Himansu J MD.....	25	Paulson, Stephen M MD.....	373, 383, 403, 425, 435, 441
Patel, Jasmyne MD .....	392	Pavlicek, Holly AUD.....	295
Patel, Jayesh K MD .....	957, 958	Payikkattu, Jilji M NP .....	933
Patel, Jigar MD .....	545	Payne, Christina A MD .....	260
Patel, Jinit MD .....	63, 73	Payne, Christopher T MD .....	968
Patel, Ketki C MD .....	206	Payne, Keegan M MD .....	292
Patel, Kirtesh H MD .....	3	Paz, Erika R LPC.....	916
Patel, Krishna A MD .....	526, 540	Pbm Pathology Services PLLC .....	160
Patel, Lajja J MD .....	243	Peacock, Ashley A DPT, PT695, 698, 700, 714, 854, 860, 897, 899	
Patel, Maya FNP .....	223, 224	Peacock, Luciana S LPC.....	916
Patel, Meghana B PT741, 766, 769, 771, 775, 779, 884, 887, 889, 892, 894		Peak, David K MD .....	396
Patel, Mohini FNP.....	468	Pearce, Roger A MD .....	245
Patel, Mrugesh P MD .....	537, 538	Pearce, Steven G MD.....	499, 505
Patel, Nalini V APRN, FNP-C .....	608	Pearce, William A MD.....	635, 641
Patel, Nihar K MD.....	540	Pearcy, Emily D LCSW.....	333
Patel, Nikita MD.....	260	Pearland Dialysis.....	124
Patel, Nirupama P MD.....	263	Pearland MRI and Imaging Center .....	178
Patel, Pragnesha J MD.....	501, 502, 507	Pearsall Dialysis .....	128
Patel, Pratik S MD .....	416, 419	Pearson, Bradley V MD .....	416, 419
Patel, Priyal P MD .....	202	Pearson, Elizabeth M BSN, FNP-BC.....	215
Patel, Purvak MD.....	351, 353, 354, 355, 358, 362	Pearson, LaSharta LCSW .....	329
Patel, Purvi D MD .....	681, 682	Peattie, Bethany S CRNA.....	310
Patel, Rachna S MD .....	596	Peckham, Russell DO .....	350
Patel, Ravi A MD .....	282, 289	Peddireddy, Rupa MD .....	936
Patel, Ravi V MD .....	537, 538	Pedersen, Craig S DO.....	85
Patel, Ronak B DO .....	591	Pedersen, Kelly LPC .....	911, 924
Patel, Roshni DO.....	545	Pediatric Clinic of Paris.....	141
Patel, Roshni P MD .....	293	Pedra Nobre, Silvana G MD .....	522
Patel, Ruchir P MD .....	509	Peeples, Sonya A LPC .....	916
Patel, Sagar MD . 630, 631, 632, 635, 637, 639, 642, 644		Peifer, David A DO .....	971
Patel, Shivani P DPT.. 724, 726, 728, 732, 735, 751, 775		Peleg, Yuval MD.....	419
Patel, Shreya MD .....	445	Pelini, Jessica C NP .....	460
Patel, Stavan Y DDS, MD.....	662	Pellicia-Ramos, Luis A MD .....	440
Patel, Sunil A MD .....	527	Peltier, Bradley G MD.....	4, 6
Patel, Viral D FNP .....	454	Pena, Crystal M FNP-C .....	475, 480
Patel, Yashmi G NP.....	599, 600	Pena, Euglis C FNP.....	227
Patel-Yadav, Ami K MD.....	950	Pena, Miren MD.....	392
Pathfinder Pediatric Home Care Inc - Corpus Christi .	155	Penagaluru, Neena M MD .....	576
Pathfinder Pediatric Home Care Inc - Dallas.....	152	Pennell, Curtis J MD.....	646
Pathfinder Pediatric Home Care Inc - League City.....	152	Penton, Rebekah NP.....	521
Pathfinder Pediatric Home Care Inc - Spring .....	155	Peoples, Johnny R CRNA .....	13, 23
Pathfinder Pediatrics Home Care Inc - College Station	151	Pepper, Jonathan E MD .....	614
Pathfinder Pediatrics Home Care Inc - Katy.....	153	Percival, Thomas J MD .....	964
Pathology Associates of San Antonio.....	158	Perdue, Stephanie A ABA .....	296
Pathology Services of Texarkana.....	159	Pereira, Nataly E MSW.....	331
Patibandla, Sumalatha MD.....	535	Perez, Andrea FNP-BC .....	454, 459, 470
Patil, Pallavi A MD .....	285, 286, 289, 290	Perez, Carlos L MD .....	943
Patrick Kadirire, Khadeen E NP-C.....	465, 490	Perez, Elizabeth OD .....	649
Patrick, Todd A PhD, MD .....	585	Perez, Enrique A MD.....	562
Patrylo, Morgan J MD.....	591	Perez, Heather A FNP-C .....	235

Perez, John D LPC.....	912	Phelps, John K DPT, PT695, 698, 700, 715, 854, 860, 897, 899	
Perez, Juan C FNP-C, FNP, C.....	218, 220, 233	Phenix, Larry L CRNA.....	19
Perez, Maria A FNP.....	232	Philbrick, Natalie W DO.....	247
Perez, Mary C LCSW.....	329	Philip, Justus V MD.....	336
Perez, Mary Kristel A PT724, 726, 728, 732, 736, 751, 775		Philip, Sterly M DPT, PT739, 746, 755, 758, 761, 764, 781, 876, 879	
Perez, Ricardo NNP-BC.....	571	Phillips, David J MD.....	613, 614
Perez, Ryan S PT742, 767, 769, 771, 775, 779, 881, 884, 887, 889, 892, 894		Phillips, Erin L MD.....	596
Perez, Theresa L FNP.....	219	Phillips, Kristi MFT.....	559
Perfetto, Candice O MD.....	255	Phillips, Misty R NP.....	452, 476, 485
Pergola, Pablo E MD.....	574	Phillips, Paul M MD.....	512
Perilman, Steven MD.....	687	Phillips, Tierra PA0, PA.....	268
Perimeter Diabetic Footwear.....	120	Phillips, William F MD.....	673
Perish, Justin C DC.....	322	Phipps, Traci C LPC.....	914
Perkins, Christopher A PA.....	269	Pho, Salena OD.....	655, 657
Perkins, Rachel M DPT.....	724, 732, 751	Physical Therapy Care of Fort Bend.....	171
Perkins, Steve MD.....	530, 531	Physical Therapy Clinic of Paris.....	178
Perricone, Charles M MD.....	212	Physical Therapy Clinic of Paris - Paris.....	178
Perrizo, Karla MD.....	283	Physical Therapy Clinic of Paris-Clarksville.....	172
Perry, Andrea LPC.....	569	Physical Therapy Clinic of Paris-Hugo.....	178
Perry, Bradley S PT805, 830, 839, 843, 847, 858, 864, 868, 872		Physician Management Services of Texas LLC - Athens	138
Perry, Brian B MD.....	398	Physician Management Services of Texas LLC - Lubbock.....	138
Perry, Emily A NP.....	521	Physicians Endoscopy Center.....	105
Perry, Kerri L MD.....	960	Piacente, Taylor R PT739, 746, 755, 758, 761, 764, 781, 879, 884	
Perryman, Jessica T SLP.....	956	Pichardo, Claudia M CSW.....	332
Person, William H PT695, 698, 700, 714, 854, 860, 897, 899		Pickard, William D MD.....	209
Peshimam, Juveria A MD.....	259	Pickard, William J DO.....	209
Pesina-Garcia, Ashley A FNP.....	605	Pickelman, Jason T MD.....	968
Pesquera, Mason DPT, PT. 700, 715, 737, 796, 797, 879		Pierce, Aaron M MD.....	954, 955
Peters, Chad DC.....	320	Pierce, Jessica L MD.....	574, 578
Peters, Jacob C PT, DPT805, 830, 839, 843, 847, 858, 864, 868, 872		Pierce, Logan C DPT, PT.....	901, 902, 906
Peterson, Beth MD.....	511	Pieri, Richard E MD.....	542
Peterson, Eric W MD.....	610, 612, 613	Piesman, Michael MD.....	493, 497
Peterson, Joseph D MD.....	434	Pigg, Colby A PT 724, 726, 728, 732, 736, 751, 775, 776	
Peterson, Kyle D MD.....	422, 424, 429	Pilette, Jeffrey S FNP.....	599
Peterson, Stefan MD.....	264	Pillai, Arun B MD.....	591, 595
Petrakian, Alexandre A MD.....	298, 300, 302, 308, 309	Pillai, Raji NP.....	464
Petri, Ian H PT.....	739, 746, 755, 758, 876	Pillai, Rema FNP.....	600, 601
Petrikas, Christopher V DO.....	210	Pillen, Todd J PA-C.....	962
Petrikas, James J DO.....	947, 948, 949, 951	Pillow, John MD.....	384, 442
Petrini, Bart E MD.....	353	Pimentel-Roman, Marilyn D AUD.....	296
Petros, David P MD.....	954	Pin Oak Dialysis.....	128
Petty, William R MD.....	512	Pina, Lloyd FNP.....	224
Pettit, Robert R CRNA.....	17	Pine Arbor.....	185
Petty, Esther R NP.....	471, 481	Pine Park Dialysis.....	132
Petty, Jared B DO.....	249	Pine Ridge Health Care LLP.....	189
Pfeiffer, James LCSW.....	331	Pinecrest Dialysis Center.....	133, 181
Pfost, Stacia S MD.....	960	Pineiro, Luis MD.....	530, 532
Pham, Chi M MD.....	537	Pinkston, Hannah G LPC.....	921
Pham, Crystal D CRNA.....	317	Pinnacle Physical Therapy Services.....	171
Pham, Daniel H MD.....	446	Pino, Jonathan W MD.....	212
Pham, Jaquelynn K DPT742, 767, 769, 771, 775, 779, 884, 887, 889, 892, 894		Pinon, Jose A OTR, OP.....	524, 525
Pham, Lanhuong T DPM.....	492, 493	Pinto, David V MD.....	373, 383, 403, 425, 435
Pham, Rosalyn N MD.....	6, 8	Pinto, Karen R MD.....	286
Pham, Y N MD.....	246	Pinzon, Monica A LPC.....	912
Phan, Charles G MD.....	501	Pipkin, Suzanne LPC.....	570
Phelps, Janett W DO.....	216	Pires, Danita M NP.....	520
		Pirmohamed, Fermina A MD.....	591

Pitcairn, Drew E DPT, PT ..... 851  
Pitonak, Peter MD ..... 298, 299, 302, 307, 308, 309, 310  
Pitt, Ronald A MD ..... 355, 356  
Pittillo, Lindsey L NP ..... 609  
Pittman-Waller, Virginia A MD ..... 907  
Pitts, George C DC ..... 321  
Pitts, Kimberly R DO ..... 209  
Pizzolatto, Marie C RD ..... 952  
Plancher, Joao Mc-ONeil N MD ..... 324, 325  
Plank, Brianna L FNP, C ..... 232, 235  
Plano Dialysis Center - Davita ..... 125  
Plano on Custer Dialysis ..... 125  
Platt, Henry J MD ..... 378, 380, 401  
Pleasant Manor Health and Rehabilitation Center ..... 184  
Pleasant Springs Healthcare Center ..... 190  
Plott, Ronald T MD ..... 341, 348, 349  
Plum Creek Recovery Ranch ..... 177  
Pogue, Chad M MPT696, 698, 700, 715, 854, 860, 897, 899  
Pollard, Meghan D PT ..... 746, 852, 884  
Pomales, Rafael PA ..... 269  
Pompa, Justin J CRNA ..... 19  
Ponciano, Javier DPT, PT732, 742, 767, 769, 771, 776, 779, 884, 887, 889, 892, 895  
Ponder, Melissa D MD ..... 85, 89  
Poole, Rebecca L MD ..... 612  
Porras, Ciro J MD ..... 690  
Port Lavaca Dialysis ..... 124  
Porter, Cindy R MD ..... 260  
Porter, Jennifer J LPC ..... 914  
Porter, Josephine K MD ..... 614  
Porter, Matthew MD ..... 50, 92  
Portillo, Raul M MD ..... 527  
Posas, Valerie J LPC ..... 911  
Posnik, Bartlomiej MD ..... 526  
Post Acute Medical Rehabilitation Clinic of Lockhart ..... 192  
Post Oak Dialysis ..... 131  
Potter, Susan M NP ..... 442  
Potter, Troy D MD ..... 243  
Potts, Jordan E FNP-C ..... 231, 238  
Pounds, Tonile M APRN ..... 456  
Pouns, Katherine E MD ..... 513  
Powell, Angela C LPC ..... 916  
Powell, Ginny P DO ..... 367, 423, 424, 428, 430  
Powell, Kristin H LCSW ..... 329  
Powell, Leslie D MD ..... 208  
Powell, Lindsey D LPC ..... 919  
Powell, Siobhan DO ..... 392  
Prabhu, Manjeshwar R MD ..... 272, 936  
Praderio, Nestor H MD ..... 938, 940  
Prado, Alfonso M MD ..... 100  
Prados, Wilfred O MD ..... 7  
Pradus Diagnostic Solutions LLC ..... 160  
Prakash, Sucharu MD ..... 535, 538  
Prater, Rodney A PMHNP ..... 931, 932  
Prazak, Jan C MD ..... 493, 497, 502, 507  
Preble, Donna E CNS ..... 325  
Preddy, Allan G DC ..... 322  
Preissig, Jason MD ..... 338  
Prejean, Beverly A FNP ..... 603, 604  
Premier Medical Supply ..... 118  
Prentice, Stavroula E PA ..... 962

Prestigiovanni, Catherine P LPC ..... 918, 920  
Preventice Services LLC ..... 173  
Price, Anne M NP ..... 487  
Price, Brian S MD ..... 85  
Price, Eric W MD ..... 207  
Price, Mary B MD ..... 46, 90, 92  
Priebe, Anna M MD ..... 522, 523  
Prieto, Roberto MD ..... 532  
Prince, Mark D MD ..... 499, 509  
Principe, Katherine D CGC ..... 519  
Prism Medical Products LLC - Carrollton ..... 115  
Privett, Darrin D MD ... 381, 403, 415, 431, 433, 436, 444  
Prochaska, Kay Lynne OT ..... 615, 616, 619  
Proctor, Matthew T MD ..... 203, 215, 216  
Proietti, Teresa A DO ..... 442  
Promise Medical ..... 167  
Propath Services ..... 159  
Pros Home Healthcare Inc - Beaumont ..... 154  
Prosthetic-Orthotic Associates Of East Texas ..... 175  
Providence Park Rehab and Skilled Nursing ..... 189  
Prows, Angela C CRNA ..... 314  
Pruett, Wesley C MD ..... 361  
Pruitt, Alejandro MD ..... 497  
Puazo, Maria Rica LPC ..... 925  
Puckett, Kelsea N LPC ..... 914  
Pugh, Florence FNP-C ..... 218, 219, 227  
Pugh, Gayle A PA ..... 250  
Pulaski, Heather S MD ..... 523  
Pulivarthi, Swaroopa MD ..... 591  
Pulpan, Michelle M NP ..... 604  
Pulse Homecare LTD ..... 154  
Pumphrey, John A MD ..... 972  
Punar, Metin MD ..... 284  
Purcell, Carla A CHT, OTR617, 618, 619, 620, 622, 623, 624, 625  
Purcell, Debra L MD ..... 265  
Purcell, Jannine A FNP-C ..... 608  
Purcell, Joan S MD ..... 264  
Purdy, Kit E MD, PhD ..... 283, 287, 288, 289, 290  
Purdy, Vickie E LPC ..... 921  
Purgett, Thomas J MD ..... 512  
Puri, Shawn MD ..... 556  
Purinton, Rebecca PNP ..... 688  
Pusser, Nancy L MD ..... 571  
Pustilnik, Terri B MD ..... 523  
Putignano, Tawnie T LCSW ..... 331  
Putman, Jerry S MD ..... 614  
Puyol, Franz I MD ..... 263

## Q

Qashmar, Hamed DPT739, 746, 755, 758, 761, 764, 781, 879, 884  
Qayyum, Mohsin MD ..... 935  
Qazi, Rayan S MD ..... 249  
Quadir, Manzil OD ..... 658  
Quality Dialysis One ..... 128, 157  
Quality Forensic Toxicology ..... 158  
Qualls, James R DO ..... 208  
Quaroni, Alessandra M NP ..... 522  
Querishi, Salah U MD ..... 935, 936, 937  
Quesada, LaQuisha C MFT ..... 559  
Quest Diagnostics ..... 157, 158, 159, 160, 161, 162  
Quest Diagnostics Clinical Laboratories ..... 160

Quest Diagnostics San Antonio.....	158
Quevedo, Enrique M MD.....	293
Quevedo, Maria Eugenia MD.....	407, 413
Quiles, John G MD.....	497
Quini, Emily B MD.....	259
Quinn, Amy E NP.....	231
Quinn, Andrew M MD.....	344
Quinn, Brendon M MD.....	512, 518
Quinn, John M MD.....	48, 68
Quintanilla, Eric FNP.....	219
Quiroz, Leslie ABA.....	296
Quitugua, Ashley N FNP.....	601
Quraishi, Shama P MD.....	209
Qureshi, Irfan R MD.....	548
Qureshi, Khusroo MD.....	561
Qureshi, Usman MD.....	303

## R

RRC West Fort Worth.....	136
Rachal, Mack J MD.....	342, 345
Rackley, Keith L CRNA.....	19
Rackley, Tanya M MD.....	259
Radiology Associates.....	114
Radiology Imaging Corpus Christi.....	114
Radla, Rachel E PT, OT.....	615, 616, 625, 626
Radomski, Meko M MD.....	511
Ragland, Jane T MD.....	244
Ragland, Jeremy T MD.....	591, 594
Ragle, Wesley M.....	330
Rahim, Salman DO.....	51, 54
Rahman, Effie Z MD627, 630, 631, 632, 635, 637, 638, 639, 643, 644, 649	
Raijman, Isaac L MD.....	503
Raine, Jeffrey H PT.....	694
Raj, Tilak D MD.....	292
Rajan, Derry MD.....	201
Rajan, Saritha PA.....	268, 269
Rajendran, Suresh K MD.....	499, 503
Ralidis, Philip M DO.....	27, 30
Ram, Rohit B MD.....	352, 358
Ramachandran, Preethi MD.....	526, 540
Ramachandrani, Srikanth MD.....	543
Ramage, Darron T MD.....	419
Ramanathan, Maya MD.....	547
Ramasamy, Dheepa MD.....	246
Rambod, Mehdi MD.....	549
Ramcharan, Kimberly J DC.....	320
Ramesh, Gowrappala S MD.....	503, 504
Ramieh, Charlotte R NNP.....	101
Ramireddy, Srinivas MD.....	501, 502, 503, 504, 507
Ramirez Barrera, Mariana C PT, DPT785, 789, 794, 805, 822, 834	
Ramirez, Alfredo PMHNP.....	932
Ramirez, Belinda MD.....	497
Ramirez, Brian S PT, DPT.. 701, 715, 716, 737, 796, 797	
Ramirez, Cody M MD.....	672
Ramirez, Cornelio S PT785, 790, 794, 805, 822, 823, 834, 835, 850	
Ramirez, David PT..... 696, 698, 701, 716, 854, 897, 899	
Ramirez, Jacqueline V FNP.....	454
Ramirez, Jorge A DO.....	449
Ramirez, Juan C CSA.....	958
Ramirez, Leriza Alelujah B OD.....	653, 656

Ramirez, Mychael R PT739, 746, 755, 758, 761, 764, 781, 875, 876, 879	
Ramirez, Oscar G MD.....	493, 497
Ramirez, Phyllis A MD.....	940
Ramirez, Rigoberto MD.....	293
Ramirez, Sadi MD.....	261, 267
Ramirez, Sarah Marie P DPT696, 698, 701, 716, 722, 795, 823, 830, 832, 835, 839, 840, 843, 850, 854, 872, 897, 899	
Ramnarine, Ramesh PT.....	716
Ramos, Alvaro J MD.....	361, 363
Ramos, Amanda LPC.....	925
Ramos, Dennis LPC.....	921
Ramos, Heriberto D OD.....	659
Ramos, Jennifer M MD.....	255
Ramos, Joshua D DPT, PT739, 746, 755, 758, 761, 764, 781, 876, 879, 884	
Ramos, Malaeni PT696, 698, 701, 716, 717, 854, 860, 897, 899	
Ramsey, Rachel H NP.....	476
Ramsey-Powers, Shelly LCSW.....	332
Ramzan, Amna MD.....	591
Rana, Arathi R MD.....	343, 345
Randle, Amanda L PA.....	267
Randle, Sheyla MSN.....	927
Raney, Brooke N FNP-C.....	456, 485
Rani, Sabeen MD.....	265
Rani, Swaroop MD.....	7
Rankin, Phoebe M LCSW.....	333
Rankin, Sherri L PT.....	779
Rankins, Robert C MD.....	63, 68
Ransom, John J DPM.....	492
Rao, Anita B MD.....	512
Rao, Arun R MD.....	527
Rao, Jyoti MD.....	499, 503, 505
Rao, Nandita G MD.....	528
Rapaka, Babusai B MD.....	497
Raphael, Leonard S MD.....	292
Rasheed, Anum MD.....	204
Rassoli, Amir H MD.....	364
Rastogi, Komal MD.....	585, 591
Ratcliffe, Ashley L LPC.....	924
Rath, Paul A MD.....	673
Ratheal, Kelly MD.....	299
Ratliff, Ryan L MD.....	215
Ratliff, Tracy NP.....	498
Rauf, Shariq J MD.....	542, 543
Ravizee, Erica S FNP, CNP.....	454
Ray, Cody C FNP-BC.....	598
Ray, Linda J MD.....	247
Ray, Melissa L LPC.....	913
Ray, Michelle L MD.....	246
Rayasam, Krishnaia MD.....	933, 934, 938, 940, 941
Rayburn Dialysis LLC dba Midland Dialysis.....	135
Rayner, Joseph H DPT, PT 785, 790, 794, 805, 823, 835	
Raza, Mahanoor MD.....	206
Razmara, Sanaz DPM.....	492
Reagan, Heather A APRN, FNP-C.....	472
Reagin, Heather N DO.....	348, 349
Rebando, Jamie L FNP.....	467
Rebekah, Raiford CSW.....	332
Rebollar, Caridad M MD.....	574



Red River Homecare LLC .....	154	Renal Center of North Dallas.....	126
Red River Hospital LLC - 1500.....	177	Renal Center of Tyler .....	136
Red River Hospital LLC - 1505.....	177	Renal Center of Waterton LLP .....	136
Red River Valley Radiology PA.....	113	Renneker, Deborah R LCSW .....	332
Redbird Dialysis Center.....	126	Rennie, Thomas A MD .....	953
Reddy, Ashvini K MD.....	628	Renshaw, John S MD.....	527
Reddy, Geeta P MD .....	580	Renteria, Jennifer PNP.....	257
Reddy, Manu G CRNA .....	311	Requena, Lilia FNP .....	252
Reddy, Praveen J MD .....	540	Resnick, Caryn NP .....	475
Reddy, Rekha S MD.....	245	Resolution Hospice Austin.....	111
Reddy, Sashidhar N MD.....	561	Resolutions Hospice- Houston .....	108
Reddy, Srinu B MD.....	536	Respiratory Plus .....	167
Reddy, Venkat R MD.....	24	Respiratory Plus Inc .....	167
Reddy, Venkat S MD.....	577	Respiratory Plus of Texas, Inc.....	167
Reddy, Vijayabhasker K MD.....	396	Ressa, Nicholas A MD.....	591
Redels, Sidney L DO.....	205, 206	Restrepo, Alvaro MD .....	535
Reder, Paul A MD.....	674, 676, 677	Retama Manor Health and Rehab Center Rio Grande City .....	190
Redmon, Aaron J FNP-C.....	608	Retama Manor Nursing Center.....	188
Redmond, Andy J MD .....	585	Retama Manor Nursing Center Edinburg .....	187
Redmond, Cintasha T MD.....	585, 591	Retama Manor Nursing Center Harlingen .....	183
Ree, Peter C MD .....	947	Retama Manor Nursing Center Laredo South .....	191
Reed, Cailleigh E DPT742, 767, 769, 772, 776, 779, 881, 884, 887, 889, 892, 895		Retama Manor Nursing Center Pleasanton North.....	181
Reed, Jason T MD.....	284	Retama Manor Nursing Center Pleasanton South .....	181
Reel, Bradley A MD .....	23	Retama Manor Nursing Center San Antonio North .....	182
Reese, Kelly M LPC .....	912	Retama Manor Nursing Center San Antonio West.....	182
Reese, Kendall M PMHNP-BC.....	930	Retama Manor Nursing Center Weslaco.....	187
Reese, Raymond R MD.....	204	Reteria, Liana R OD .....	651, 656, 661
Reeves, Aaron A MD.....	100	Reuland, Kurt S MD.....	363
Reeves, Austin S DPM.....	908	Reunion Plaza Senior Care and Rehabilitation Center	182
Refugio County Memorial Hospital District112, 113, 122, 180		Reuter, Kimberly A LPC .....	915
Refugio Memorial Hospital District & Austwell Tivoli Medical .....	113	Rew, April R PT739, 746, 755, 758, 761, 764, 781, 876, 879	
Regency House.....	190	Rex, Sumeko D LPC .....	913
Rehler, Anne DPT, PT.....	701, 717, 737, 796, 797	Reyes, Dag R CRNA .....	314, 318
Rehman, Syed S MD.....	578	Reyes, Gonzalo MD .....	366, 373, 423
Reid, Amber FNP .....	466	Reyes, James M LPC.....	912
Reid, Beth D MD.....	611	Reyes, Michael J MD.....	517
Reid, David DO.....	423, 424, 442	Reyes, Priscilla MD .....	393
Reid, James D MD .....	511	Reyes, Sonya FNP, C 454, 460, 464, 468, 469, 476, 480	
Reimers, Laurie K FNP.....	473, 474	Reyna, Isabel MD .....	404
Reinhackel, Christopher M MD.....	687	Reyna, Roxana FNP.....	480
Reinhardt, Connie C FNP.....	251	Reynolds, Jana M MD .....	562
Reiter, Brian Z MD.....	294	Reynolds, Koti NP .....	463, 477
Rej, Iwona FNP .....	224	Reynolds, Sharon E CSW .....	333
Remington Medical Resort - San Antonio .....	182	Reynolds, Spencer T MD .....	43, 45, 51, 54, 55, 56, 94
Remington Transitional Care of Richardson.....	184	Reynolds, Timothy L MD .....	43, 45, 54, 56, 94
Remme, Lindsey C DO.....	423, 428, 430	Rhema Medical.....	118
Renaissance Care Center .....	183	Rhoades, Stephanie MD .....	85
Renal Care Group Sulphur Springs.....	133	Riceland Home Health, LLC .....	154
Renal Care of Port Arthur .....	134	Riceland Hospice.....	109
Renal Center Of Flower Mound .....	127	Richard, Russell LCSW .....	330
Renal Center Of Frisco.....	127	Richards, Donald A MD .....	564
Renal Center Of Nederland .....	134	Richardson, Christopher PT, DPT742, 767, 769, 772, 776, 779, 884, 887, 889, 892, 895	
Renal Center Of North Denton .....	127	Richardson, Colby A MD .....	325
Renal Center Of Orange.....	135	Richardson, Kevin D DO .....	666, 667, 668, 670
Renal Center Of Plano .....	125	Richardson, Mark W MD .....	667
Renal Center of Beaumont.....	134	Richardson, Stephen G MD.....	207
Renal Center of Carrollton.....	126	Richey, Stephen L MPH, MD.....	535, 537
Renal Center of Fort Worth .....	136	Richman, Peter B MD.....	85
Renal Center of Keller .....	136	Richmond Health Care Center .....	184

Richmond, Abby M MD.....	282	Rizzo, Erin MD.....	403, 431, 436, 444
Richmond, Cliff M MD.....	282	Ro, Kenneth MD.....	393, 410, 428, 443
Richter, Gregory A MD.....	202	Roach, Benjamin G OD653, 654, 655, 656, 657, 658, 661, 662	
Richter, Sharon H MD.....	279	Roach, Merdith LPC.....	568
Rickerson, Stephanie M PA.....	249	Roadrunner Dialysis.....	123
Rickey, Toni L CNM.....	278	Roane, Brandon M MD.....	522
Rico, Francisco A PNP.....	256	Roark, Elizabeth A ARNP.....	223
Riddoch, Mark D MD.....	243	Roark, Tom R MD.....	349
Ridenour, Frances M FNP.....	222	Roat, Julie E FNP-C.....	599
Ridenour, Jonathan M CP.....	942	Robbins, Daniel W MD.....	513, 514, 518
Ridenour, Lee H MD.....	249	Robbins, Laura LPC.....	569
Rider, Blaine E CRNA.....	311	Robbins, Leslie A PA-C.....	567
Rider, Justina M FNP-C.....	603	Roberson, Joshua L CSCS, DPT724, 726, 728, 733, 736, 751, 776	
Ridgecrest Dialysis.....	127	Roberson, Meagan K DPT742, 769, 772, 776, 779, 884, 889, 895	
Ridout, Robert M MD.....	1	Roberts, Alexyis L LPC.....	915
Rieber, Alyssa G MD.....	533	Roberts, Andrew DO.....	85
Riebl, Benjamin R DPT, PT805, 823, 831, 839, 843, 847, 858, 864, 868, 872		Roberts, Cory A MD.....	289
Riedinger, Melissa S FNP-C.....	232	Roberts, Erin E MD.....	341
Rieger, Kassidy S DPT, PT.....	850	Roberts, Jack PT.....	724, 728, 733, 751
Riemersma, Beth A DPT806, 823, 824, 831, 839, 843, 847, 858, 864, 868, 872		Roberts, Kristine LCSW.....	327
Riesberg, Ashley K CRNA.....	14	Roberts, Matthew D FNP.....	233
Rigdon, Daniel MD.....	40, 48, 57, 77, 95	Roberts, Michael C MD.....	4
Rigonan, Alma S MD.....	264, 265	Roberts, Raquel CRNA.....	17
Riley, Antoinette R DCNP, FNP.....	221	Roberts, Robyn L MD.....	971
Riley, Lesley M LCSW.....	328	Roberts, William C MD.....	280
Rio Grande State Center.....	176	Robertson, Kristen MD. 40, 48, 57, 63, 68, 70, 77, 95, 97	
Riojas, Nicole A DO.....	207	Robertson, Michael J OT.....	624, 625
Riordan, Katherine C MD.....	591, 592	Robertson, Theresa E MD.....	965
Rios, Jamie L PT.....	701, 717, 737, 796, 797	Robillard, Tracy A DPM.....	491
Rios, Kimberly A OCS, MSPT, PT.....	664	Robinson, Adrienne J PT.....	701, 717, 737, 796, 797
Rios, Rolando E MD.....	40, 48, 55, 57, 77, 95	Robinson, Ashley N NP.....	597
Ripple Recovery Ranch.....	192	Robinson, Emmanuel N LPC.....	918
Rippy, Jennifer T FNP-C.....	608	Robinson, Keishana C FNP-BC.....	480
Risner, David S MD.....	634, 640, 645, 646	Robinson, Matthew C MD.....	543
Riswadkar, Rajeshree PT785, 790, 794, 806, 824, 835, 850		Robinson, Sarah E MC.....	297
Ritchie Limb and Brace LLC.....	174	Robledo, Shanna FNP-C454, 460, 461, 462, 463, 464, 465, 480, 481, 486	
Ritter, Emma M FNP-BC.....	226, 229	Roblin, Emily A DPT, PT.....	701, 717, 718, 737, 796, 797
Rittichier, Kristine K MD.....	373, 374, 383, 403, 425, 435	Robstown Nursing and Rehabilitation Center.....	189
River City Imaging Centers.....	113	Rocha, Jacqueline D PT, DPT....	701, 718, 737, 796, 797
River City Imaging Centers - State Highway.....	113	Roche, Johanna APRN, FNP.....	461
River Park Dialysis.....	135	Rochelin, Jean MD.....	404, 405
River Ridge Nursing and Rehabilitation.....	188	Rochester, Dixie A FNP-C.....	485
Rivera, Christine N MD.....	265	Rock Prairie Road Dialysis.....	124
Rivera, Emmanuel DPT, PT696, 698, 701, 717, 854, 860, 897, 899		Rockey, Rayce C LMSW.....	955
Rivera, Oscar MD.....	549	Rockport Nursing and Rehabilitation Center.....	181
Rivera, Servando MD.....	393	Rodarte, Alexandra G NP.....	600
Rivera-Perez, Felix G MD.....	592, 594	Roderick, Myrna C FNP.....	232
Rivercenter Dialysis.....	123	Rodgers, Shelby L LPC.....	925
Rivero, Jesus R MD.....	966, 970, 971	Rodman, Charles J MD.....	975
Riverside Nursing and Rehab Center.....	190	Rodney, Alan J MD.....	527, 534
Riverside Renal Center.....	135	Rodrigues Nunes, Jose D FNP.....	223
Riverstone Dialysis.....	128	Rodrigues, Edison D MD.....	508
Rizk, Traci A FNP-C.....	473	Rodrigues, Gideao MD.....	407, 414
Rizk, Wagdy S MD.....	277	Rodriguez Sanchez, Juan M CRNA.....	314, 318
Rizqallah, Deloris N DPM.....	492	Rodriguez, Adgar MD.....	349
Rizvi, Akbar MD.....	528	Rodriguez, Ana V MD.....	204, 207
Rizvi, Ghousia MD.....	1, 2, 3, 4	Rodriguez, Andrea I FNP-C.....	459, 467, 470
Rizvi, Saba A MD.....	68, 90, 92	Rodriguez, Antonio A MD.....	543, 546, 547

Rodriguez, Christopher A LPC .....	912	Rose, Nelson M CRNA.....	19
Rodriguez, Elena M PA-C, PA.....	269	Rose-Alder, Deidre A NP.....	926
Rodriguez, Emmitt E PT, DPT739, 746, 755, 758, 761, 764, 781, 876, 879, 884		Rose-Innes, Andrew P MD.....	585, 592
Rodriguez, Gilbert S MD.....	207	Roseberry, Donald R PA.....	272
Rodriguez, Jasmine K MD.....	210	Rosedale, Michael J DO.....	200
Rodriguez, Jorge OD.....	649, 650	Rosell, John MD.....	34, 68, 73, 85, 89
Rodriguez, Jorge S MD.....	558	Rosenbaum, Lorena A PC.....	919
Rodriguez, Joshua M MD, PharmD.....	532	Rosenberg Home Training PD.....	128
Rodriguez, Kim MD.....	261	Rosenberg SNF LLC.....	185
Rodriguez, Melissa A NP.....	461	Rosenblatt, Steven G MD.....	574, 579
Rodriguez, Octavio J MD.....	209	Rosenfeld, Leah L ABA.....	296
Rodriguez, Santa M AGNP.....	521	Rosin, Berco J DPT, PT696, 698, 701, 718, 855, 897, 899	
Rodriguez, Sylvia NP.....	457	Ross, Christine H DPT, PT.....	851
Rodriguez-Rivera, Ildefonso I MD.....	527	Ross, Cray L MD.....	63, 65, 68, 70, 85
Rodriguez-Ruesga, Roberto MD.....	959	Ross, Heather T CRNA.....	317, 318
Rodriguez-Silva, Cindy M MD.....	954	Ross, James E MD.....	64, 68
Roe, Crystal G MD.....	208	Roszbach, Mario M MD.....	511, 513, 514
Roe, Lawrence H MD.....	245	Rossett, Jesse G NP.....	480
Roebuck, Jeremy C MD.....	676	Rossi, Paula DO.....	407
Rofael, Nermine CNM.....	278	Rotech.....	120
Rogers, Arlie F LPC.....	915	Rotech - Longview.....	117
Rogers, Gabriel DPT785, 790, 806, 824, 831, 835, 839, 843, 858, 864, 868, 872, 873		Round Rock Dialysis.....	138
Rogers, James R MD.....	266	Rourke, Loren L MD.....	960
Rogers, Mark W MD.....	416, 419	Rousseva, Maria DPT, PT.....	746, 853, 879, 884
Rogers, Matthew D MD.....	967	Rowden, Angela MD.....	628, 647
Rogers, Melissa R DPT, PT739, 746, 755, 758, 761, 764, 781, 877		Rowe, Guillermo MD.....	952
Rogers, Richard E MD.....	506	Rowe, Jennifer APRN.....	457, 466, 469, 470
Rogers, Richard P CRNA.....	311, 313	Rowlands, Robert DO.....	416
Rogers, Ryan T MD.....	346	Rowlett Dialysis.....	126
Rogers, Thomas A MD.....	367, 423, 424, 428	Rowlett Health and Rehabilitation.....	184
Rojas, Ana M MD.....	537, 538	Roy, Christina M LPC.....	915, 922
Rojas, Nicole K PNP.....	257	Roy, Garrett B FNP-C, RN.....	467, 473
Rokyta, Michael J MD.....	374	Royal, Allison L NP.....	253
Roland, John R MD.....	393, 430	Rozelle, Holly M FNP-BC.....	458
Rolf, Susannah S LCSW.....	329	Rozich, Noah S MD.....	514, 516
Rollins, Joshua W MD.....	669	Rubenstein, Ciara N FNP.....	454, 460, 467, 470
Roloson, Gary J MD.....	284	Rubin de Celis, Carlos MD.....	565
Roman, Jorge MD.....	341, 348	Rubin, Jay M MD.....	628
Romano Woods Dialysis.....	131	Rubio, Jose A MD.....	6
Rome, Alison M MD.....	534	Rudd, Neshia R OD.....	660
Romero, Sergio R DPT, PT786, 790, 794, 806, 824, 825, 835		Rue, Brian C DPT742, 767, 769, 772, 776, 779, 881, 884, 890, 892, 895	
Romes, Jean-Paul MD.....	378	Ruhnke, Lauren J DPT742, 767, 769, 772, 776, 779, 881, 884, 890, 892, 895	
Romo Medical Equipment LLC.....	167, 168	Rui, Lu PMHNP-BC.....	927, 928, 929, 930
Ronnander, Breanna G PT786, 790, 794, 806, 807, 825, 826, 835, 839, 843, 844, 847, 850, 851, 861, 864, 868, 873		Ruiz, Andres G MD.....	261
Rono, Monicah C FNP.....	224	Ruiz, Monica I MD.....	289
Root, Katherine MD.....	249	Ruiz-Harris, Maria L DO.....	260
Roper, Jamie DO.....	40	Rungta, Manish MD.....	499, 505
Roque, Jorge A MD.....	410	Rupe, Carmela G MSW.....	332
Roque, Tammy E MD.....	562	Rush, James A MD.....	939
Rori, Angela K NP.....	232	Rusk State Hospital.....	177
Rosales, Demetrio LPC-S.....	297	Russell Medical.....	119
Rosales, Stephen R MD.....	419	Russell, Bruce L PLLC, MD.....	212
Rose Haven Retreat.....	183	Russell, Douglas DO.....	967
Rose, Erin B PT.....	746, 853, 884	Russell, Scott A MD.....	512
Rose, James K MD.....	210, 211	Russell, Stephen T LCSW.....	331
Rose, Korey A DC.....	320	Rutland, Joshua J MS, MD.....	324
		Ruttenberg, Todd M DO.....	440
		Rutter, Lauren E DO.....	610
		Ruxer, Robert L MD.....	537

Ryan, Daisy MD.....	510
Ryan, Kenan J CRNA.....	19
Ryan, Paula D PhD, MD.....	564
Ryle, Stephanie R FNP-C.....	458, 491
Rymer, Jessica M MD.....	261

## S

SCC at Hunters Pond Rehabilitation and Healthcare Center.....	182
SCC at Pecan Valley Rehabilitation and Healthcare Center.....	182
SCC at Valley Grande.....	183
SCC at Westover Hills Rehabilitation and Healthcare Center.....	182
SLPTELE LLC - Houston.....	192
SLPTELE LLC - Katy.....	192
SLPTELE LLC - NW Loop.....	192
SLPTELE LLC - Pearland.....	192
SLPTELE LLC - San Antonio.....	192
SLPTELE LLC - St Mary's Street.....	192
SLPTELE LLC - The Woodlands.....	192
SOUTHERN HOME HEALTH.....	154
SWLTC - Legacy at Town Creek.....	181
SWLTC - Pecan Tree Rehab and Healthcare.....	183
SWLTC - The Village at Heritage Oaks.....	188
Saab, Mathew A MD.....	383
Saad, Daisy G MD.....	260
Saadeh, Thomas MD.....	358
Saap, Liliana J MD.....	340
Saar, James D MD.....	907
Sabbag Daccarett, Orlando D MD.....	667
Sabella, Brodie J CRNA.....	10, 17, 21
Sabra, Mark MD.....	592
Saeed, Farheen MD.....	445
Saenz, Amanda M NP.....	257
Saenz, Flor A FNP.....	224, 225
Saez, Ruben A MD.....	529
Sagehorn, Jennifer M PT, DPT.....	900
Sagemeadow Dialysis.....	131
Sagis PLLC - Dallas.....	106
Sahad, Jesus N MD.....	944
Sahadi, Jack A MD.....	644
Sahara, Joshua J MD.....	64, 68, 73, 75
Sahota, Sheena MD.....	539
Saigal, Navid Q MD.....	572, 574, 578
Saigusa, Makoto DDS, MD.....	662, 663
Sail Healthcare, LLC.....	115
Saini, Nitin PT.....	901
Sainte-Thomas, Nagela F MD.....	686
Saiyasombat, Ben MD.....	393
Saiyed, Shabbir MD.....	295
Sajid, Mansoor A MD.....	285
Sajwani, Salman AGACNP.....	521
Sakam, Sailaja MD.....	547
Salame, Bilal K MD.....	538
Salameh, Habeeb M MD.....	497
Salami, Erica O FNP-C.....	601
Salas, Lucia R PA.....	269
Salazar, Katrina L MD.....	3
Salazar, Maria S MA.....	913
Salazar, Richard DC.....	321
Saldana, Christopher M CRNA.....	313, 314
Saldana, David A MD.....	351, 356, 357, 361

Saldino, Michael C DPM.....	491
Saldino, Sydney E DO.....	201, 202
Saldivar Home Health Inc - Alice.....	154
Saldivar Home Health Inc - San Antonio.....	151
Saldivar Home Health/Primary Home Care.....	154
Saleem, Zakaria MD.....	580
Salemi, Andrea P PA.....	270
Salgado Pasantes, Kilian DPT, PT786, 790, 794, 807, 826, 835.....	
Salinas, Mark DC.....	320
Salinas, Martin LSA.....	958
Salloum, Cynthia G MD.....	580
Saltzstein, Daniel R MD.....	972
Samano, Annalisa C AGACNP.....	520
Samari, Nadia APRN, FNP.....	470
Sambursky, Jacob A MD.....	592
Samdani, Sheema DO.....	40, 41, 48, 49, 57, 77, 95
Samlowski, Eberhard R MD.....	512
Samocha, Yoni MD.....	974
Sampath, Supritha LPC.....	926
Sample, Deborah PNP.....	688
Samples, Steve MD.....	295
Sams, Amanda K CRNA.....	311
San Angelo Dialysis.....	137
San Antonio - Bandera Road.....	158
San Antonio - East Sonterra Boulevard.....	158
San Antonio - East Southcross Boulevard.....	158
San Antonio - Hardy Oak Boulevard.....	158
San Antonio - Madison Oak Drive.....	158
San Antonio - McCullough Avenue.....	158
San Antonio - Medical Drive.....	158, 159
San Antonio - North Loop 1604 West.....	159
San Antonio - Oakwell Court.....	159
San Antonio - Village Drive.....	159
San Antonio Behavioral Healthcare Hospital.....	176
San Antonio Recovery Center.....	192
San Antonio State Hospital.....	176
San Antonio West Dialysis.....	123
San Jacinto Dialysis.....	131
San Miguel, Samantha P FNP.....	454
San Rafael Nursing and Rehabilitation Center.....	188
Sana, Moazzam M DO.....	501
Sanchez, Ashley V FNP.....	253
Sanchez, Aurelio LCSW.....	329
Sanchez, Brian J PT... 696, 698, 701, 718, 855, 897, 899.....	
Sanchez, Edward J MD.....	969
Sanchez, Jessica J NP.....	486, 487
Sanchez, Jessica MS.....	568
Sanchez, Jesus V MD.....	6
Sanchez, Julian A MD.....	305
Sanchez, Kathlyn R PNP.....	257
Sanchez, Liza N FNP.....	480
Sanchez, Miguel A LPC.....	918
Sanchez, Paige E ABA.....	297
Sanchez, Ramon L MD.....	342
Sanchez, Richard LPC.....	568, 569, 570
Sanchez, Sierra L DC.....	321
Sanchez, Steven R MD.....	288
Sanchez, Victor FNP.....	455
Sanchez-Cook, Nella PT.....	874
Sanchez-Rivera, Ines J MD.....	532
Sandall, Kelly M DO.....	423

Sandberg, Debbie A LCSW.....	329	Schachner, Jay R MD.....	563
Sandberg, William D CRNA, MS.....	12, 13, 17, 21	Schade, Jana DO.....	244, 245, 545
Sander, Hans M MD.....	349	Schaefer, Dale G MD.....	349
Sanders, Alyssa C SLP.....	956	Schaefer, Matthew E DO.....	578
Sanders, Bridget M MD.....	335, 336	Schaening, Orlando MD.....	543
Sanders, Jessica APRN, FNP.....	230	Schafer, Nathan P CRNA.....	19
Sanders, Virginia M MD.....	686, 687	Schaffenburg, William MD.....	338
Sandersen, Samantha L FNP-C.....	455, 467, 470, 480	Schauer, Steven G DO.....	374, 383
Sandigo, Gustavo H MD.....	216	Schebler-Poulos, Allison K DO.....	211
Sandoval, Eduardo MD.....	41, 49, 57, 58, 77	Schechter, Charles J MD.....	305, 306
Sandoval, Michael PT.....	901, 905, 906	Schefler, Amy C MD627, 630, 632, 635, 638, 639, 641, 643, 645, 649	
Sanford, Clyde F MD..	298, 301, 302, 307, 308, 309, 310	Schimizzi, Aimee L MD.....	525
Sanford, Cody J APRN, FNP.....	220	Schimpf, Matthew A DPT, PT.....	875
Sangha, Bhupinder S MD.....	577	Schlimmer, Jeffrey R MD.....	672
Sangha, Denisse M MD.....	299, 301, 302	Schlotter, James W MD.....	510, 518
Sante, Sarah Cham MD.....	393	Schmelting, Richard J AUD.....	296
Santiago, Manuel A MD.....	527	Schmickrath, Sarah J MD... 41, 49, 58, 73, 76, 77, 85, 95	
Santiago, Walter J MD.....	265	Schmidt Konen, Carrie A MBA, APRN, MSN, DNP....	605
Santillan-Gomez, Alfredo A MD.....	959	Schmidt, Howard R MD.....	511
Santillan-Gomez, Antonio MD.....	522	Schmidt, Jeremy L CNP.....	460
Santo, Dennis A DC.....	322	Schmidt, Jeremy W DPT, PT.....	851
Santoro, Lorena DO.....	215	Schmidt, Kimberly FNP.....	223
Santos, Kevin P NP.....	226	Schmidt, Melissa K DO.....	374, 383, 403, 425, 435
Sanwal, Chandra P DO.....	526	Schmidtzinsky, Amy M MC.....	568
Sapatwalla, Tasneem FNP.....	224, 225	Schmiege, Lorenz M MD.....	288
Sapkota, Pratibha FNP.....	464	Schmitt, Aaron M MD.....	43
Saporito, Joseph J MD.....	299	Schmitt, Paul J MD.....	584
Saqib, Naveed U MD.....	513, 514, 515, 517	Schneider, Christopher M MD.....	908
Saratoga Surgical Center.....	105	Schneider, Heidi E MD.....	954
Sarfani, Shumaila MD.....	667, 668, 670, 671	Schneider, Reva E MD.....	562
Sarhill, Nabeel MD.....	528	Schnell, John L MD.....	433
Sarna, Paul D MD.....	202	Schnell, Vicki L MD.....	952
Sarrett, James R MD.....	202	Schober, Cherica A PT739, 746, 755, 758, 761, 764, 781, 853, 877, 879, 884	
Sarro, Cristina NP.....	455	Scholl, Lori A PT.....	724, 726, 733, 752, 776
Sarumi, Mojirayo A DO, MPH.....	560	Scholz, Kyla M MD.....	612
Sarvis, Sara D CRNA.....	17	Schoneman, Jason P AGPCNP-BC.....	275
Sasaki, Jennifer R MD.....	960	Schonenberg Llach, Maria R MD.....	103
Sashital, Deepa R MD.....	533	Schoolcraft, Mary K DNP.....	455
Satpathy, Bighnesh MD.....	24	Schovanec, Erin LPC.....	911, 924
Satterfield, Scott T MD.....	493, 500, 509	Schraudenbach, Penner T MD.....	969, 970
Saucedo, Heather L PNP.....	257	Schromm, Connor S DO.....	367, 423, 424
Saucedo, Shelby A PNP.....	257	Schueler, Dena E APRN, FNP.....	485
Saul, Nora J NP, FNP.....	460	Schuette, Stephanie D LPC.....	919, 921
Saul-Sehy, Cheryl L MD.....	260	Schuhmacher, Chinyoung ABA.....	296
Saulny, Stanley M MD.....	631, 640, 647	Schultz, Bruce W MD.....	204
Saunders, Mark W MD.....	950	Schultz, Matthew MA.....	912
Sava Senior Care - Faith Memorial Nursing Home....	186	Schultz, Spencer A LPC.....	570
Sava Senior Care- Downtown Health and Rehabilitation Center.....	190	Schulze, John E MD.....	211
Savaliya, Ripalben J PT724, 726, 728, 729, 733, 736, 752, 776		Schulze, Susan A MD.....	265
Savino, Daniel A MD.....	285	Schumann, Brittney V MD.....	611
Sawhney, Ajai K MD.....	440	Schuricht, Hans D MD.....	630, 646
Sawyer, Brandon T MD.....	522, 523	Schwab, Harold L DO.....	44, 73, 76, 78, 85, 86
Sawyer, Ryan A AUD.....	296	Schwarz, Donald E MD.....	948
Sawyer, Zachary C LCSW.....	955	Schwirtlich, Lonnie R MD.....	241
Sayeed, Jaweed MD.....	549, 551	Scoccia, Vincent F DO.....	424
Sayi, Ntombizodwa NP.....	520	Scott, George C MD.....	356
Sayyed, Tawfeeq A MD.....	25	Scott, Howard K FNP-C.....	466, 471, 482, 485, 489
Scales, James A MD.....	254	Scott, Kimberly NP.....	251
Scarborough, Lacy B LPC.....	920	Scott, Nikki J AGACNP-BC.....	275
Scates, Albert E CRNA.....	311	Scruggs, Corey J MD.....	300, 309

Sealey, Glenda R CRNA .....	317	Sewell, Jeffrey T MD .....	575, 577
Seals, Jody L AUD .....	295	Sewell, Jeffrey W MD .....	262
Seals, Scott R MD .....	562	Shackelford, Anne E FNP.....	223
Sealy Dialysis .....	122	Shafer, Lindsay D AUD .....	295
Seasons Hospice and Palliative Care of Texas Inc....	111	Shafer, Morgan A NP .....	490
Seasons Hospice and Palliative Care of Texas San		Shaffer, Richard T MD.....	498
Antonio .....	107	Shaffer, Stephanie A DPM .....	908
Seasons Hospice and Palliative Care of Texas- Houston		Shaffer, Stephen C DPT, PT807, 831, 839, 844, 847,	
108		848, 858, 864, 868, 869, 873	
Second Silhouette Inc.....	174	Shaffer, William L MD.....	580
Seda, Angela E MD .....	960	Shafi, Mohammad J MD .....	581
Segapeli, Joseph H MD.....	690	Shafi, Zainab A MD .....	547
Segovia, Francis L NP.....	927	Shafiei, Shiva A FNP .....	223, 235, 239
Segovia, Laura NP .....	235, 480, 482	Shafiu, Mohamed MD.....	575
Seguin .....	160	Shah Vira, Ami MD .....	627, 647, 649
Seguin Dialysis .....	129	Shah, Aditi D PT .....	724, 726, 729, 733, 736, 752, 776
Seguin Family Health Center.....	140	Shah, Amar S MD.....	336
Segura-Guzman, Cynthia M APN.....	598	Shah, Ankoor R MD627, 630, 631, 632, 635, 638, 639,	
Seibert, Alexis R DO.....	440	643, 645, 649	
Seibert, Julie MD .....	592	Shah, Hani P DPT, PT 786, 790, 791, 794, 807, 826, 835	
Seidel, Richard H MD .....	509, 510	Shah, Jignesh P MD.....	499, 503, 504, 505
Seidenberg, Philip D MD .....	378	Shah, Krishaben N MS, PT786, 791, 795, 807, 826, 827,	
Seiler, Maribel CRNA .....	14, 8	835	
Sejpal, Samir V MD .....	948, 950	Shah, Parth K MD.....	972
Selbo, Benjamin R PT .....	692, 693, 694	Shah, Rahil NP .....	465
Select Specialty Hospital- Longview.....	163	Shah, Syed MD .....	100
Self, John C LPC .....	912	Shahan, Jared T MD .....	206, 209, 211, 212
Sellers, Clinton D CRNA.....	21	Shahzad, Atif MD.....	504, 507, 508
Sellers, Richard M CRNA.....	19	Shaik, Zakir H MD .....	578
Sellu, Laurina LPC.....	921	Shaikh, Jawad Z MD .....	299
Selva, Michael A MD .....	946	Shair, Jacquelyn LPC.....	921, 924
Senior Care Health and Rehabilitation Center - Dallas		Shakamuri, Shobha MD .....	577
183		Shakhashiro, Akram MD.....	545, 547
Senior Care Of Marlandwood East.....	181	Shalabi, Khamis A MD.....	245
Senior Care Of Marlandwood West.....	181	Shams, Zaineb NP .....	459
Senior Care Of Onion Creek .....	190	Shapiro, Jordan M MD.....	500
Senior Care Of Wurzwach.....	182	Sharaf, Rashid MD .....	575
Senior Care at Denton Post Acute Care.....	184	Share, John B DO .....	207
Senior Care at Lake Pointe .....	189	Sharma, Anant MD .....	531
Senior Care of Corpus Christi.....	188	Sharma, Anushree MD .....	628
Senior Care of Jacksonville .....	183	Sharma, Balesh MD .....	528
Senior Care of Midland.....	188	Sharma, Desh B MD.....	498
Senior Care of San Angelo.....	190	Sharma, Neeraj R MD .....	562
Senior Care of Western Hills .....	181	Sharma, Rajesh K MD.....	682
Senior Care of Weston Inn .....	181	Sharma, Sahil DO.....	420
Senior Care of Westwood.....	186	Sharma, Shirin MD .....	575
Senior Care of Windcrest .....	182	Sharma, Shruti DO .....	527
Senior Rehab and Skilled Nursing Center.....	187	Sharp, Bert E DPM .....	493
Senkowsky, Frank J MD.....	974	Sharp, Richard B MD.....	691
Sentido Health .....	169	Sharpe, Leslie M MD .....	421, 434
Serda, Karmen L APRN-C, FNP-C.....	485	Sharron, Jennifer A MD .....	585
Serna, Antonio MD .....	497, 498	Shaver, Bryan S PA-C.....	269
Serrano, Gina M PNP .....	256	Shaver, William A MD.....	500
Serrano, Harold A MD .....	420	Shaw, Andrew MD.....	527
Serrano, Maribel MD .....	610	Shaw, Sarah N DO .....	393
Serrano, Sara M LPC .....	925	Shea Physical Therapy.....	172
Serratos, Ana K LCSW.....	955	Shea Physical Therapy PC.....	172
Seth, Aishwarya R DO.....	934, 935, 936, 937	Shead, Sharla R FNP-C .....	226
Sethi, Sanjay MD.....	562	Sheeley, Kelsey D FNP .....	241
Sethi, Sonal MD.....	561, 563	Sheinbein, Courtney MD .....	951
Severson, Brittany R NP.....	488, 491	Shellenberger, Jeffrey J MD .....	73, 76, 98
Sevilis, Theresa B DO .....	592	Shelton, Catherine GNP .....	242

Shelton, Laura L MD.....	255	Siewers, Chad DO.....	374
Shen, Hong-I MD.....	206	Sifuentes, Roger M MD.....	211
Shepard, Devin FNP-C.....	231	Sikazwe, Jessica C NP.....	462
Shepherd, Cynthia J PA-C.....	269, 270, 271	Sikes, Hollie R NP.....	252
Shepherd, David L MD.....	972	Silla, Minette CRNA.....	314
Shepherd, Rachel MD.....	614	Siloe Home Health.....	150
Shepherd, Raquel LPC.....	914	Silsbee Convalescent Center.....	185
Sherman Crossroads Dialysis.....	129	Silsbee Oaks Health Care LLP.....	185
Sherman Dialysis Center.....	129	Silva, Elvio G MD.....	280, 281
Sherman, Nadia A LPC.....	921	Silva, Emanuel MD.....	440
Sherron, Frederick R DO.....	211	Silva, Eymard DPM.....	908
Sherron, Serena R DO.....	265	Silva, Gustavo S MD.....	585, 592, 595
Sherwood, Kyle W MD.....	393, 394, 396	Silva, Marco T MD.....	584
Sheth, Hasmukh MD.....	29, 30, 31	Silverblatt, Alan H PhD.....	326
Shetler, Sarah NP.....	598, 609	Silverman, Alan K MD.....	338
Shetty, Rajesh A MD.....	943	Silverman, Gregg L MD.....	306
Shide, Kathleen L MD, FACR.....	950	Silvers, Stacy K MD.....	278, 279, 280
Shiflet, Andrea C LMFT.....	559	Silvertooth, Toby C FNP-C.....	601, 608
Shiller, Shirley M DO.....	285	Silvester, Darren J DPM.....	491
Shilo, Krystal N NP.....	520, 521	Silvia Cantu, Nurya NP.....	480
Shimoda, Daniel M PT, DPT742, 767, 769, 772, 776, 779, 885, 887, 890, 892, 895		Simmang, Clifford L MD.....	336
Shin, David H MD.....	584	Simmons, Cynthia A MD.....	58, 92, 96, 99
Shin, Mike MD.....	400	Simmons, Emily CRNA.....	313, 319
Shinde, Minakshi R MD.....	292, 293	Simmons, James M PT.....	746, 853, 885
Shipp, Jennifer L FNP-BC.....	221	Simmons, Cassidy M PT.....	701, 719, 737, 796
Shirley, Kathryn R NP.....	488	Simmons, Michael R MD.....	86
Shirley, Philip T CRNA.....	19	Simmons, Van T CRNA.....	313, 314, 319
Shively, Rebecca M APRN, FNP.....	230	Simms, Aaron D MD.....	425
Shivnani, Anand T MD.....	947	Simon, Barbara L NP, FNP.....	232
Shmerlin, Inna MD.....	562	Simon, Matthias MD.....	572, 575, 576, 582
Shoalmire, Charles E ACNP-BC.....	598	Simon, Walter B MD.....	285
Shobowale, Ejodamen B DPM.....	492	SimonMed Imaging - Beltway.....	113
Shoemake, Brittany D MD.....	544	SimonMed Imaging - Conroe.....	114
Shonkwiler, Jennifer L.....	923	SimonMed Imaging - First Colony.....	113
Shoreline Surgery Center Surgicare.....	105	SimonMed Imaging - Katy.....	113
Short, Alicia P DPT742, 767, 769, 772, 776, 779, 881, 885, 887, 890, 892, 895		SimonMed Imaging - Med Center.....	113
Short, Tammi M RN.....	601, 602	SimonMed Imaging - The Woodlands.....	114
Shreedhara Vasudha, Meera MD.....	563	Simonsen, Randall L MD.....	281, 287
Shrestha, Prem L APN.....	475, 490	Simpson, Christi G FNP.....	597, 604, 605
Shrikhande, Shubhada S MD.....	539	Simpson, GaToya L MD.....	292
Shriner, David L MD.....	338	Sims, John B MD.....	324
Shrivastava, Snehal MD.....	577	Sims, John P PT724, 726, 729, 733, 736, 742, 752, 767, 769, 772, 776, 779, 885, 887, 890, 892, 895	
Shrum, Kim R MD.....	639	Singaperumal, Manavalan MD.....	548
Shull Physical Therapy.....	170	Singaperumal, Sheela MD.....	940
Shumway, Nathan DO.....	527	Singer, Michael A MD.....	629, 647
Shumway, Preston W DO.....	43, 46, 92, 99	Singh, Anil R MD.....	535
Shupe, Jennifer M MD.....	596	Singh, Harrypersad MD.....	247
Shuraih, Mossaab MD.....	323, 324	Singh, Rachna DPT746, 755, 758, 761, 764, 781, 877, 879, 885	
Shutter, Jamie MD.....	281	Singh, Raghujit MD.....	508
Shutter, Timothy R MD.....	293, 294	Singh, Shilpa MD.....	246
Sia, Honny U DPT.....	895	Singirikonda, Navya MD.....	267
Sidda, Adarsh MD.....	533	Singleton, Rodmond L MD.....	416, 417, 420, 429
Siddiq, Namrah Z MD.....	528	Singson, Zarema J MD.....	498, 506
Siddiqui, Junaid MD.....	509	Sinkhada, Jasmine MD.....	394
Siddiqui, Mohammad S MD.....	944	Sipos, Timothy P MD.....	632, 638, 639
Siebold, Tracey L SLP, MS, CED, CCC.....	956	Sirianni, Christopher M MD.....	681, 682, 683
Siefken, Katrina M PT.....	701, 718, 719, 737, 796, 797	Sirianni, Peter A MD.....	683
Siegenthaler, Michael P MD.....	963	Siros, Kalin N NP, NP-C.....	219, 235, 455
Sienkowski, Emily C PT, DPT807, 808, 831, 839, 844, 848, 858, 864, 869, 873		Sitabkhan, Amareen MD.....	340
		Six Points Imaging.....	114

Six Points Physical Therapy .....	170	Smith, Lisa A DO, MS.....	3
Six Points Physical Therapy- South .....	170	Smith, Malcolm A MD .....	943
Six, Julianne F PT739, 746, 755, 758, 761, 764, 782, 877, 879, 885		Smith, Marcus A MD.....	583
Skabelund, Amaya D DO .....	943, 944, 945	Smith, Meghan A NP .....	491
Skabelund, Andrew J MD .....	942, 943, 944, 945, 946	Smith, Melinda D APRN, FNP .....	598
Skaggs, Heather N DPT739, 747, 755, 758, 761, 764, 782, 877, 879		Smith, Michael T MD .....	281
Skaliks, Viviane B FNP.....	222	Smith, Mihaela D NP .....	455
Skarda, Shayne T MD .....	502	Smith, Mike K DO.....	200
Skefos, Chrystan MD.....	400	Smith, Nancy L ANP-BC.....	277
Skidmore, Kelsea V OD654, 655, 656, 657, 658, 661, 662		Smith, Patrick N FNP, RN .....	251
Skidmore, Kimberly L MD.....	6	Smith, Paul A APRN.....	220
Skinner, Sean K FNP .....	480	Smith, Peggy A CRNA.....	315
Skoog, Hunter E MD.....	675	Smith, Regina LPC .....	917
Skoruppa, Jacob D LSA .....	962	Smith, Ryan C MD.....	938, 939
Slape, Lyndsey FNP .....	462	Smith, Ryleigh R PNP .....	608
Sleep Rite Center .....	191	Smith, Sarah T NP.....	599
Sleep Therapy And Research Center LLC - Stone ....	191	Smith, Shannon APRN .....	456
Sleep Therapy And Research Center StoneOak Lab.	191	Smith, Susanne PNP.....	255
Sleep Therapy and Research Center .....	191	Smith, Tanya M PA.....	269
Sleep Therapy and Research Center LLC .....	191	Smith, Tavia K PT, DPT742, 767, 769, 772, 776, 779, 885, 887, 890, 892, 895	
Slovak Tucker, Melissa S MD.....	614	Smith, Taylor M PMHNP-BC, FNP .....	931
Smalley, Jason M MD.....	263	Smith, Todd P MD .....	975
Smart, Mauricio MD.....	401, 402, 428	Smith, Wayne PhD .....	569
Smedley, Richard N FNP-C.....	485	Smith, William C MSPT739, 747, 755, 759, 762, 764, 782, 877, 879	
Smiley, Rodney G FNP-C, BSN .....	217, 230	Smith-Roberts, Sheri L LPC .....	912
Smith Physical Therapy and Wellness PC .....	170	Smithson, Clinton C MD .....	46, 54, 60, 92, 93, 99
Smith, Alana R NP, FNP .....	601	Smolik, Jeremy S MD .....	361
Smith, Amanda APRN.....	221	Snavely, Nicholas R MD.....	558
Smith, Avis M LPC.....	913, 918	Snedden, Tyler W MD .....	535
Smith, Benjamin L PT, DPT.....	722	Sneed, Nicole MD.....	51, 54
Smith, Brandy M FNP-C.....	598	Snell, Ashlee M NP.....	451
Smith, Brittani A MD .....	204	Snipes, George J MD .....	285
Smith, Bryan E PsyD .....	325	Snitzer, Lauren A MD .....	342
Smith, Charles D OD .....	650, 660	Snow Mills, Tracy J DO .....	211
Smith, Courtney A MD.....	259	Snow, Daniel P CRNA.....	10, 13
Smith, Daniel D CRNA .....	12	So, Brian J MD .....	498
Smith, Danielle N ABA.....	296, 297	Sobol, Rebecca PNP.....	256
Smith, Daphne PNP .....	257	Sobredo, Sergio MD .....	423
Smith, David E MD .....	294	Soc, Tania M APN .....	240
Smith, David L MD.....	960	Soch, Kathleen R MD .....	241
Smith, Debra K PC .....	925	Socoteanu, Matei P MD.....	563
Smith, Doug S MD.....	24, 25	Soderqvist, Ian DC .....	321
Smith, Farrah E PT739, 747, 755, 759, 761, 762, 764, 782, 853, 877, 879, 885		Soekamto, Christa D MD.....	629, 631, 633, 634, 641
Smith, Grant E DC.....	321	Sohail, Umair MD .....	509
Smith, Gregory A FNP.....	232	Solano, Laura PA .....	269
Smith, Hannah S MD.....	515, 516, 519	Solano, Mindy E NP .....	462
Smith, Hunter D PT, DPT .....	901, 902, 906	Solano, Roy MD .....	414
Smith, Jaclyn W LPC.....	916	Solara Medical Supplies, LLC - Dallas .....	118
Smith, James A DO .....	299, 301, 302	Soleja, Mohsin Q MD.....	538
Smith, Jasmine D FNP .....	224	Soleo Health Inc .....	198
Smith, Jason L MD .....	535	Soleo Health Incorporated.....	198
Smith, Jeffrey A MD.....	548	Solera at West Houston.....	186
Smith, Jeffrey P MD.....	266	Soliman, Sameer MD .....	555, 556
Smith, Jonathan C DO.....	267	Solis, Brandon M PT, DPT739, 747, 755, 759, 762, 764, 782, 879, 885	
Smith, Kerry L FNP.....	223	Solis, David CRNA .....	318
Smith, Korde M CRNA.....	317	Solis, Erica DO .....	260
Smith, Kyle DO .....	204	Solis, Gabriela V FNP.....	464, 469, 473, 480
Smith, Kyle J MD .....	298, 300, 302, 308, 309	Solis, Gloria P FNP.....	237
		Solis, Miranda LPC.....	912



Solis, Ricardo L MD.....	336	Spaw, Scott H LPC, MA .....	924
Solis, Tanya M MD .....	691, 692	Speaker, Mariellen A FNP-C .....	238
Soliz, Angelica A CPNP-PC .....	258	Spearman, Darren C MD.....	494, 498
Solomon, Charmaine D MA.....	914	Special Health Resouces - Longview .....	139
Solomon, Deborah L NP.....	933	Special Health Resources Texarkana .....	139
Solomon, Matthias MD .....	907	Special Health Resources for Texas, Inc. ....	140
Sombutmai, Chut DO .....	592	Special Health Resources- Tyler.....	142
Sommerhalder, Christian MD .....	335, 336	Spelman-Ojeda, Dawn MD.....	204
Sommerhalder, David MD .....	527	Spence, Kimberly FNP-C .....	457, 475, 476
Sommerhalder, Savannah L MD .....	684, 685	Spence, Randi J DPT, PT742, 767, 772, 777, 779, 881, 885, 887, 890, 892, 895 .....	614
Song, Michael M MD .....	527	Spencer, Charla C MD .....	614
Soni, Perla N MD.....	259	Spencer, Kristal L FNP-C .....	238, 241
Soni, Sachin MD.....	576	Spencer, Shewana NP .....	232
Sonterra Health Center.....	182	Spengler, Adam L MD .....	638, 644
Sontheimer, Nicole C PT808, 831, 839, 840, 844, 848, 858, 864, 869, 873 .....		Spiegel, Gary R MD.....	363
Sooda, Kusumakar MD .....	211	Spigner, Dominique CSW.....	333
Soper, Trevor R DPT, PT724, 727, 729, 733, 734, 736, 752, 776 .....		Spikes, Mechelle R FNP-C.....	468
Sorensen, John C DPM.....	908	Spindle, Jordan D MD .....	634, 640, 645, 646
Sorenson, Marney K MD .....	511	Spindletop Center Daybreak Youth Services DIYS....	165
Soriano, Noe DO .....	374	Spindletop Center Hardin County Outpatient Clinic ...	165
Sorrentino, Glen W MD .....	249	Spindletop Center Intake and Crisis .....	165
Sorrento.....	182	Spindletop Center Orange County Outpatient Clinic..	165
Sorto Velasquez, Michael A MD.....	266	Spindletop Center South County Outpatient Clinic.....	165
Sosa, Crystal MD.....	592	Spindletop Hill Nursing and Rehabilitation Center.....	187
Sosa, Esteban MD.....	446	Spindletop MHMR Services.....	165
Soth, Dena R NP .....	475	Spinetti, Nelson J MD .....	688
Soto Ramirez, Neychimar S CRNA .....	314	Spiro Landry, Samantha R FNP .....	252
Soto, Jose R MD .....	551	Spivey, Katrina L LPC .....	914
Soto, Nichole Q OD .....	649	Spotts, KR DO .....	437
Soto-Gomez, Natalia MD.....	943	Spring Branch Dialysis .....	131
Souchick, Ann Marie MD .....	3	Spring Creek Dialysis .....	137
Soueid, Safaa FNP-C .....	218	Spring Dialysis.....	131
Sousa, Emily J MC .....	924	Springmeyer, Melissa A MD .....	446
South Austin Dialysis Center .....	137	Springwoods Dialysis .....	132
South Loop MRI Center.....	178	Sprott, Maxie C MD .....	255
South San Antonio Dialysis .....	123	Spruell, Ashlyn N CRNA, DNP .....	311
South Shore Annex Dialysis .....	133	Sprunt, Julie M MD .....	959, 961
South Shore Dialysis Center .....	128	Spurgeon, Gail MED.....	297
South Texas Clinical Laboratory.....	161	Squires, Patricia FNP .....	455, 460
South Texas Family Planning & Health Corporation ..	166	Squyres, Jonathan R PhD .....	942
South Texas Family Planning & Health Corporation - Beeville.....	166	Srikiathachorn, Anon MD.....	280
South Texas Family Planning & Health Corporation - Robstown.....	166	St John, Paula S LCSW .....	332
South Texas Family Planning & Health Corporation - Sinton .....	166	Stabley, Jason P DO .....	592
South Texas Laboratory .....	161	Stacy, Alma D FNP-C.....	235
South Texas Monitoring Systems, LLC .....	118	Stacy, Pamela R FNP, ACNP.....	238, 241
Southcross Dialysis Center .....	123	Stadler, Ronney F MD .....	335
Southeast Nursing And Rehabilitation Center .....	182	Staebler, Suzanne L NNP-BC, DNP .....	101
Southfield Dialysis .....	124	Stahl, Kent E DPM.....	493
Southland Rehabilitation and Healthcare Center .....	181	Stahr, Stephen G MD .....	340
Southside Dialysis .....	135	Stallman, Kenneth J MD.....	967
Southwest San Antonio Dialysis.....	123	Stanciu, Natalie MD.....	631, 640, 647
Southwest San Antonio Dialysis Center.....	123	Stancut, Eugen MD .....	339, 350
Sow, Alboury MD.....	383, 412	Standefer, Rachel DPT, PT 786, 791, 795, 827, 835, 836 .....	
Space City Dialysis Pasadina DSI LLC .....	132	Stanfield, Kimberly L LPC, MA .....	925
Spain, Stephen C MD.....	215	Stanford, James N MD .....	249
Spann, Stephanie MD .....	353, 354, 358	Stanhope, John E DO, MD .....	204
Sparks, Matthew N PA-C.....	268	Stanley, Jay M MD .....	667, 669
		Stanley, Rachel L APRN ....	456, 457, 466, 469, 470, 487
		Stanley, Russell F DO .....	254
		Stansbury, Lacin L FNP.....	232
		Stapleton, Cali C FNP .....	231

Star Home Health Inc .....	153	Stone, Melanie A NP .....	221
Stark, Laura L LPC .....	918	Stone, Reagan L PT, DPT808, 831, 840, 844, 848, 858, 865, 869, 873	
Stark, Nicole D LCSW .....	333	Stone, Scott A MD .....	561
Starlite Recovery Center .....	193	Storey, Jalisa M LPC .....	915
Starlite Recovery Center - Kerrville .....	193	Storrs, Katie A PA-C .....	271
Starnes, Wendy A AGPCNP-BC .....	253	Stothoff, Alice F MD.....	374, 403, 425, 435
Staropoli, Patrick C MD627, 630, 631, 632, 635, 638, 640, 643, 645, 649		Stout, Jack A CRNA .....	19
Starr County Nursing and Transitional Care.....	190	Stout, Keith B MD .....	241
Starr, Amy M MD .....	262, 266	Stow, Edwin J NP .....	931
Statcare Minor Emergency Clinic .....	194, 196, 197	Straach, Tyler J MD.....	45, 51
Stearns, Thomas J LCSW .....	330	Straface, Angela L MD .....	384, 442
Steeger, Jennifer A MD .....	266	Strahan, Arthur L MD.....	669, 673
Steehler, Matthew K MD.....	677	Strahan, Kelsi L FNP-C .....	474, 481
Steele, Robert J CRNA.....	12	Strand, Ronah Chanelle G LPC .....	923
Steele, Stephen L MD .....	498	Strantz, Ivy L DPT808, 840, 844, 848, 858, 865, 869, 873	
Steele, Steven J MD.....	975	Strazzulla, Raymond DPT, PT742, 767, 769, 772, 777, 881, 885, 887, 890, 892, 895	
Steelman, Billy J LPC .....	912	Strecker, Edward V MD .....	213
Steeplechase Diagnostic Center, Inc .....	178	Street, Reagan M MD.....	523
Steffensen, Elaine E OD654, 655, 656, 657, 658, 661, 662		Streit, Dakota C DPT, PT808, 831, 840, 844, 848, 859, 865, 869, 873	
Stegall, Kenneth W PA.....	271	Stringer, Henson K DC .....	320
Stein, Brandon A MD.....	663, 664	Strive Medical.....	115
Stein, Joshua D MD.....	672, 673	Strom, Tobin J MD.....	951
Steinmetz-Rodriguez, Christina Y DO .....	338	Strong, Georgia FNP .....	252
Stephens, Blaine T LPC .....	914	Stroupe, Earnest W MD.....	46, 93
Stephens, Jessica L MD.....	515	Stroupe, Seth D MD .....	381, 415, 431, 433
Stephens, Julie FNP .....	599	Stuart, Rodney W MD.....	287
Stephenson, Jack B MD .....	664	Stuart, Selena J MD .....	529
Sterling, Nicholas A PT, DPT747, 755, 759, 762, 764, 782, 879, 885		Stubblefield, Amanda FNP .....	217
Stern, Robert C MD .....	283, 287, 288, 289, 290	Stuber, Kirsten E FNP-BC .....	485
Stevens, Debra L NNP-BC .....	571	Stuckless, Allyson L LPC.....	923
Stevens, John O MD .....	576	Sturdivant, Roy L CRNA.....	311
Stevens, Maureen A PT .....	851	Sturgeon, Jared D PhD, MD .....	948
Stevens, Melissa G LPC.....	911	Sturrock, Brandi K LCSW .....	331
Steward, Kera S FNP-BC .....	480	Stussy, Shawn A MD.....	202
Stewart, Allison M PsyD .....	941	Su, Jingdong MD .....	531, 536
Stewart, Allyson D PMHNP-BC .....	931, 932	Su, Maxwell G MD.....	626, 630, 643
Stewart, Chase Z DPT739, 747, 755, 759, 762, 764, 782, 877, 879		Suarez, Alicia N FNP-C .....	251
Stewart, Michael A MD .....	374	Suarez, Hugo T MD.....	448
Stewart, Robert J MD .....	686	Suarez-Scott, Yolanda MD .....	262
Stewart, Robin FNP....	219, 230, 231, 232, 235, 239, 241	Subnani, Rajkumar H MD.....	515
Stewart, Shannon F MD .....	592	Subramanian, Srividhya LCSW .....	329
Stiban, Georgette F CRNA, DNP .....	311	Sugar Land Health Care Center.....	185
Stidger, Dustin A MD .....	954	Sugarland Home Training PD.....	128
Stief, William C MD.....	379	Sugathan, Prasanna MD .....	308
Stigall, Brian W MD .....	272	Sugianto, Jessica Z MD.....	283
Stiles, Charles T MD.....	367, 398, 399, 417	Sugimoto, Yoko CRNA.....	311
Still, Michael S MD .....	361	Sukin, Steven W MD .....	969, 970
Stiriss, Sarah S NP .....	488	Sulai, Nanna H MD .....	536
Stiith, William J DO.....	34, 41, 64, 73, 86, 89, 97	Sule, Sandeep D MD .....	675
Stocker, Arnold T CRNA, DNP .....	312	Sullivan, Brian L MD .....	673
Stoffel, Jessica R PT696, 698, 701, 719, 720, 737, 796, 797, 855, 860, 897, 899		Sullivan, Christina PNP .....	257
Stokes, Kimberly E FNP .....	224	Sullivan, Jimmy B DC .....	322
Stokes, Morgan E LPC .....	330	Sullivan, Shelby L FNP.....	466
Stokley, Courtney E PA .....	270	Sulphur Springs Imaging Center PA.....	113
Stokoe, Christopher T MD .....	561	Sulphur Springs SNF LLC .....	187
Stone Oak Dialysis .....	123	Sulser, N C MD.....	294
Stone, Ernest L MD .....	291, 295	Sulur, Paulgun MD .....	544, 546, 548
		Summer Place Nursing and Rehabilitation.....	187

Summers, Pamela PMHNP .....	930
Summers, Scott C PT.....	701, 720, 737, 796, 797
Sun, J G MD.....	503, 504
Sundance Inn Health Care .....	183
Sundaram Kota, Sanmitha MD.....	245
Sundararajan, Srinath MD.....	534
Sunde, Laurel D APN .....	604, 609, 610
Sundgren, Brittany N PT.....	851
Sung, Helen M MD .....	394
Sunny Springs Nursing & Rehab.....	187
Surani, Salim R MD .....	943, 945
Surapaneni, Sri N MD.....	499, 503, 505
Surgery Center of Northeast Texas.....	105
Surtani, Khusboo PA .....	565
Susano, Michael V MD.....	935, 937, 939
Susca, Carolyn M FNP.....	455
Sutherland, Haley D DO.....	73, 86
Sutherland, Judith D LCSW.....	332
Sutherlin, Doug CRNA.....	318
Sutherly, Kristopher R MD.....	41, 69, 73, 86
Sutherly, Rachel C CRNA .....	19
Sutphin, Terri L SLP .....	956
Sutter, David F MD .....	211
Sutter, Deena E MD .....	690
Sutton, Ashli K LPC.....	568
Sutton, Kimberly L FNP-C .....	456
Svejdova, Hana FNP.....	480
Swafford, Roxanne FNP .....	463, 471, 485
Swami, Indrani D MD.....	291, 295
Swearingen, Stephen MD.....	24, 25
Sweeney Hospital District.....	183
Sweeny House .....	183
Swenson, Melissa M PT .....	720
Swinson, Andrea M NP, FNP .....	476
Switzer, Adam FNP-C .....	485
Syal, Ashu MD.....	265
Syed, Fahad DO.....	55, 64
Syed, Nabeel H MD.....	968
Syed, Nayyar T MD .....	564, 565
Syed, Saqib Z MD .....	575
Syed, Yunus MD.....	265
Symons Luke, Julie A LCSW.....	331
Symons, Wendy DO .....	282, 290
Szalai, Gabor MD .....	298, 303, 304, 306
Sze, Michael J MD.....	363
Szewc, Robert G MD.....	578
Szumilewicz, Mark J MD .....	374

## T

TC Jester Dialysis.....	131
TCH Family Medical Clinic .....	145
TNPHA - Hospice of Wichita Falls - Vernon.....	112
TNPHA - Houston Hospice.....	108
TX Christian Care Sleep Center LLC .....	191
Tabatabai, Sayed A MD .....	575
Tabatabaie, Omidreza MD .....	515
Taboada, Carlos A MD.....	561
Taboada, Libardo J MD.....	6
Taboada, Ricardo J MD.....	557
Tackett, Kenneth L PMHNP .....	927, 928, 929, 930
Taha, Farook W DO .....	381, 415, 433
Taheri, Daniel P MD .....	349
Taheri, Mohammad R MD .....	498

Taiwo, Joseph B MD .....	378, 398, 442, 443
Talamantez-Worden, Genevieve A FNP .....	455
Talamini, Susan M MD .....	967
Talha, Ghadai I MD .....	205
Talib, Muhammad MD, MBBS .....	942, 943
Tallapureddy, Sreedhar R MD.....	254
Talley, Megan E MD .....	934, 939
Talluto, Donna M MD.....	630, 638, 639, 640, 643
Talton, Kendarius S AGACNP.....	420
Tamas, Laszlo B MD .....	584
Tan, Elana N MD .....	383, 403
Tandyasraya, Prita M MD.....	592
Tang, Dominic H MD .....	972
Tang, Garland J MD.....	592
Tank, Surinder S MD.....	100
Tann, Shametria NP .....	468
Tanner Dialysis.....	131
Tapia, Jeannette FNP.....	225
Tapia-Zegarra, Gino MD.....	542
Tarango, Gabriel DO .....	205, 209
Tarbox, Lauren E MD .....	571, 572, 575, 579
Tariq, Khwaja K MD.....	934, 935, 936, 937
Tarpley, Jon A MD.....	202
Tarr, Jennifer M NP .....	226
Tate, Jonathan J PT .....	795
Tate, Regina M LPC .....	919
Tatsch, Kelly V LPC.....	920
Tatum, Kimberly M FNP .....	216, 217
Tausend, Kelly A FNP .....	239
Tavakoli-Sabour, Sason DO .....	940
Tavangarian, Kevin R MD .....	400, 417
Taylor Dialysis .....	138
Taylor Home Health Supply.....	118
Taylor, Anna M FNP-C .....	466
Taylor, Bernard W MD.....	949
Taylor, Charles M MD.....	693
Taylor, Daphanie D MD .....	527
Taylor, Eric J MD .....	200
Taylor, Ethan CRNA.....	12, 17, 21
Taylor, JaAnna L CRNA .....	312
Taylor, Jennifer L NP .....	473
Taylor, Rebekah H FNP-C451, 466, 469, 471, 482, 485, 489	
Taylor, Robert S MD.....	343
Taylor, Shook-ming DO .....	379
Taylor, Terry W CRNA.....	14
Taylor, Tiffany A MD.....	571
Taylor, Travis P MD.....	306
Teague, Amanda G PT.....	851
Tebcherany, Dina J MD.....	565
Teerdhala, Sudha MD .....	562, 564
Teimourian, Tracy LCSW .....	328
Tekell, Steven H FNP .....	486
Tekiela, Piotr T MD.....	592, 593
Temple Memorial Pediatric Center .....	112
Temple Memorial Rehabilitation Center .....	112
Temple, Glenn R NNP.....	101
Temple, Kevin D NP, D .....	457, 461, 472, 475, 482, 490
Templeton, Emily LPC.....	924
Templin, David B MD.....	667
Ten Pas, Sherri L DO .....	954, 955
Teneriello, Michael G MD .....	523

Terauchi, Stephanie Y MD .....	540	The Endoscopy Center of Texarkana .....	105, 178
Terrell State Hospital .....	177	The Heights Of North Houston .....	186
Terrell, Suzanne D FNP-C.....	241	The Heights of Bulverde .....	182
Terres, Jayson J DDS, MD.....	513, 518	The Heights of Tomball .....	186
Terry, Aaron W MD.....	201, 204, 209	The Heights of Tyler .....	190
Terry, Elizabeth H FNP-BC .....	609	The Hospice of East Texas .....	108, 111
Terry, Jamie E MD.....	511, 514	The Lakes at Texas City.....	185
Terry, Kelly L CRNA .....	10, 17, 18, 21, 23	The Palms Nursing and Rehabilitation LP.....	189
Terry, Vicki S MSN .....	930	The Park In Plano.....	183
Tewell, Katdidia PA .....	270	The Rehab Suites at Magnolia Crossing.....	186
Texarkana Pet/CT Imaging Institute .....	178	The Shoal .....	185
Texarkana Regional Dialysis .....	123	The Surgery Center.....	106
Texas City PD.....	128	The Training Room.....	170
Texas Digestive Disease Consultants MD .....	143	The Waterton Healthcare & Rehabilitation .....	190
Texas Home Health.....	152, 153, 154, 155, 156	The Woman's Hospital of Texas.....	144
Texas Home Health & Hospice .....	152	The Womans Place Satellite-Clear Lake.....	144
Texas Home Health Group LLC - Denton .....	152	The Womans Place Satellite-Willowbrook.....	144
Texas Home Health Group LLC - Marble Falls .....	152	The Woodlands Dialysis Center .....	135
Texas Home Health Group LLC - McKinney .....	152	Theobalds, Victoria A LPC .....	913
Texas Home Health Group, LLC .....	157	Therapy First .....	172
Texas Home Health Group, LLC - Temple .....	151	Therault, Rachel L MD.....	564
Texas Home Health Hospice.....	107, 110, 111, 155	Theriot, Karen D FNP .....	603
Texas Home Health Hospice - BEAUMONT .....	109	Thestrup, Lars MD.....	378, 400
Texas Home Health Hospice - Houston North .....	108	Thibodaux, Laura P FNP-C .....	603
Texas Home Health Hospice - Mckinney .....	107	Thibodeaux, Address J CRNA.....	19
Texas Home Health Hospice, LP .....	108	Thomas, Alice D FNP-C .....	486
Texas Home Health Hospice, LP - Cleveland .....	110	Thomas, Carolyn L MD.....	959
Texas Home Health Hospice, LP - Sugar Land.....	108	Thomas, Christopher G MD.....	356, 361, 362
Texas Home Health Huntsville .....	157	Thomas, Crystal MD.....	585, 593
Texas Home Health Skilled Services .....	151, 154, 157	Thomas, Galaedriel B AGACNP-BC .....	609
Texas Home Health Skilled Services LP.....	156	Thomas, Jake J DPT740, 747, 756, 759, 762, 764, 782, 879	
Texas Home Health Skilled Services, LP - Austin.....	156	Thomas, Jeffory F MD .....	199
Texas Human Healthcare Services .....	152	Thomas, Jonathan F MD .....	953
Texas Physical Therapy Specialist.....	171	Thomas, Madhavi MD .....	596
Texas Physical Therapy Specialist - Stone Oak.....	171	Thomas, Renita MD.....	260
Texas Physical Therapy Specialists ...	170, 171, 172, 173	Thomas, Ryan B MD .....	672
Texas Physical Therapy Specialists - Austin 6836.....	172	Thomas, Sherrie P MD.....	518, 519
Texas Physical Therapy Specialists - Pflugerville 15803 172		Thompson, Althea R PC.....	925
Texas Physical Therapy Specialists Bee Cave .....	172	Thompson, Carl A DO .....	426
Texas Physical Therapy Specialists Boerne .....	171	Thompson, Christopher P MD ...	674, 675, 676, 677, 679
Texas Physical Therapy Specialists Kyle.....	171	Thompson, Daniel M MD.....	669
Texas Physical Therapy Specialists Lakeway.....	172	Thompson, Douglas E MD .....	667
Texas Physical Therapy Specialists SoCo.....	172	Thompson, Erin RD .....	952
Texas Physical Therapy Specialists- Stone Oak 2....	171	Thompson, Holly FNP-C.....	222
Texas Physical Therapy Specialists- Westlake .....	172	Thompson, Ian M MBA, MD .....	967
Texas Physical Therapy Specialists- Westover Hills..	171	Thompson, Jason F MD .....	672
Texas Physical Therapy Specialists-Liberty Hill .....	173	Thompson, Jeffrey B MD.....	55, 64, 69
Texas Precision Surgery Center.....	105	Thompson, Jessica L FNP-C, ACNP.....	486
Thachil, John MD.....	533, 534	Thompson, Kelli M APRN, FNP-C.....	222
Thakrar, Kunal D MD.....	374, 440	Thompson, Kelsie L PT, DPT696, 698, 701, 720, 855, 860, 897, 899	
Thangam, Angela MD.....	397, 441	Thompson, Kevin B MD.....	954
Thatikonda, Srivani MD .....	951	Thompson, Matthew R DPT724, 727, 729, 734, 736, 742, 752, 753, 767, 769, 772, 777, 779, 885, 887, 890, 892, 895	
The Bradford at Brookside.....	189	Thompson, Monika M NNP-BC .....	609
The Bright Pointe.....	188	Thompson, Traci A FNP .....	599, 601
The Broadmoor at Creekside Park .....	186	Thompson, Will D PA-C.....	271
The Center At Grande, LLC.....	190	Thong, Weng Y MD .....	292, 293
The Colonnades at Reflection Bay .....	183	Thoppil, John J MD.....	614
The Courtyard Rehabilitation and Healthcare Center.	191	Thor, Lindsay J PT, DPT742, 767, 770, 772, 777, 779,	
The Crescent.....	185		
The Crossings .....	185		
The Enclave.....	182		

885, 887, 890, 892, 895	Tomball Rehab and Nursing.....	186
Thorns, Jantzen D MD.....	Tomberlin, Janice K MD.....	951
Thornton, Amanda C LPC.....	Tompkins, Kent E MD.....	211
Thornton, Charles N MD.....	Tompkins, Robert T MD.....	243, 244, 245, 248
Thorp, Darin R MD.....	Tompkins, William C MD.....	511
Thorpe III, Richard Y MD.....	Ton, David T DPT808, 809, 831, 840, 844, 848, 859, 865, 869, 873	
Thorpe, Brooke L PT.....	Ton, Khanh N OD.....	650, 651, 654, 656, 657, 662
Thorud, Rebekka A DO.....	Toney, James D MD.....	679
Thrash, Dustin B MD.....	Toney, Ryan C DO.....	8
Threadgill, MacKenzie S LPC.....	Tong, Olivia C MD.....	593
Thrive Mental Health PLLC A LPC.....	Tong, Tao MD.....	593
Thrush, Kyle DPT, PT740, 747, 756, 759, 762, 764, 782, 879	Tonye, Ghislaine PMHNP-BC, PMHNP.....	928
Thudi, Narotham R MD.....	Toole, Theron C MD.....	303, 306
Thummala, Sunil K MD.....	Toomey, Philomena C LPC.....	568
Thurmond, Frederick A MD.....	Toribio, Eric PT.....	851
Tian, Qi MD.....	Toro, Maria T MD.....	205
Tierney, Ryan M MD.....	Torres, Carlos M MD.....	284
Tiffault, Gerard R MD.....	Torres, Eduardo FNP.....	219
Tiller, Sonja J PMHNP-BC, FNP-C.....	Torres, Estela WHNP.....	975
Tilley, Celya N FNP-BC.....	Torres, Evelyn G FNP-C.....	462, 463
Tillman, Tywaun K MD.....	Torres, Francisco MD.....	414
Timberlake, Meaghan N FNP-C, APRN, MSN455, 475, 476	Torres, Harrison W MD.....	969
Timberwood Nursing & Rehabilitation Center.....	Torres, Joel MD.....	407
Timis, Maria R NP.....	Torres, Jose A MED.....	918
Timmermann, Sara M MD.....	Torres, Josefina MD.....	265
Timmons, Hillary J FNP-C.....	Torres, Karen C NP.....	226
Tin-U, Caesar K MD.....	Torres, Mary H FNP.....	235
Tinana, Adrienne M MD.....	Torres, Pedro P MD.....	336
Tinkler, Brandon A MD.....	Torres, William H MD.....	502
Tinoco, Amalia MD.....	Torres-Barja, Iumy MD.....	515
Tinsley, Amanda S DO.....	Torress, Shawntee LCSW.....	328
Tipirneni, Eswar MD.....	Torrez, Heather D MD.....	41, 49, 58, 78, 95
Tipton, Gary L EDD, PsyD.....	Total Medical Supply.....	115
Titlow, Tad W APRN, FNP-C, FNP.....	Total Respiratory LLC.....	118, 121
Tittle, Karlee LPC.....	Totalcare.....	120
Titus Emergency Medicine Associates PA.....	Toth, Christine M MD.....	575, 578
Titus Regional Medical Center.....	Toth, Sara C NP.....	487
Tiwari, Tajdhary MD.....	Totz, Kenneth A DO.....	400, 420
Tjahja, Imam E MD.....	Toubin, Jeffrey C MD.....	968
Tobes, Michael C MD.....	Toups, Chad M OD.....	654, 656, 657, 658
Tobey, Edward W MD.....	Tovar, Cristian O LPC.....	921
Tobola, Allison M MD.....	Tovar, Pablo MD.....	383, 400
Todd, Jane D MD.....	Towell, Brian D MD.....	282
Todd, Mary A CRNA.....	Townes, Teresag MD.....	487
Tofik, Hania APN.....	Towns, Lanee M LPC.....	924
Tokaz, Laurence K MD.....	Townsend, Bryan L MD.....	558
Tolbert, Carrie S NNP-BC.....	Townsend, Cherlynn R DPT734, 742, 767, 770, 772, 777, 779, 885, 888, 890, 893, 895	
Tolcher, Anthony W MD.....	Trabert, Teresa NP.....	521
Toledo, Claudio C MD374, 375, 383, 384, 397, 403, 410, 425, 435, 440	Tracy, Christine A DO.....	385
Toledo, Zulma I MD.....	Trahan, Madison DPT, PT..	786, 791, 795, 809, 827, 836
Tolentino, Hugo R MD.....	Tran, Chau M MD.....	206, 207
Toler, Douglas G MD.....	Tran, Conny H MD.....	593
Tolkachjov, Stanislav N MD.....	Tran, Hai A MD.....	947
Tolley, Randolph G FNP-C. 233, 235, 237, 475, 481, 482	Tran, Janice NP.....	276
Tomanec, Alainya V MD.....	Tran, Linda T FNP-C.....	473, 474
Tomanek, Denise M FNP.....	Tran, Phu C MD.....	907
Tomball Dialysis Center.....	Tran, Sorita APRN, FNP, CNP.....	229
Tomball Medical Imaging.....	Tran, Stacy T FNP.....	228
Tomball Regional Home Health.....	Tran, Thuy Anh DO.....	249
	Tran, Trung MD.....	402

Tran, Tuan MD .....	285
Tran, Victor PsyD .....	326
Transmountain Dialysis .....	127
Travis, Teri L MSCCCSLP.....	956
Traylor, Tonya FNP-C .....	456, 457, 466, 469, 470, 488
Treadwell, Allison B LPC.....	919
Trevino, Abram MD .....	529
Trevino, Alexis PT, DPT696, 698, 701, 720, 855, 860, 897	
Trevino, Dora E FNP-BC.....	455
Trevino, Jose D MD.....	682
Trevino, Molly D FNP .....	455
Trevino, Natalie A OD.....	659
Trevisio Transitional Care.....	184
Trh Home Health Services .....	153
Triangle Area Network.....	141
Trigenis, Emmanuel A MD.....	441
Trigo, Carlos E MD .....	681
Trillo, Gerardo H MD .....	561
Trincare Clinical Laboratories.....	161
Trinh, Diane APRN, FNP, CNP .....	455
Trinity Care Center .....	191
Trinity Clinic - Canton .....	180
Tripodi, Monica E NP.....	486, 487
Trisun Care Center - Coastal Palms.....	189
Trisun Care Center Corsicana.....	188
Trisun Care Center San Antonio NC LLC.....	182
Trisun Care Center Westwood .....	189
Trisun Care Center-River Ridge .....	189
Trolley, Gregory C MD.....	595
Troxler, Kristen L AGACNP-BC.....	521
Truax, Allan L MD.....	361
True Care Physical Therapy.....	172
Truelson, Michael C MD .....	972
Truelson, Thomas C MD .....	972
Truitt, Alexander W MD .....	367, 423, 424, 428, 430
Trujillo, Elizabeth M OD651, 654, 655, 656, 657, 658, 661, 662	
Trujillo, Rocio MD .....	263
Truong, Hanh T MD.....	55, 93
Truong, Hung H MD .....	261
Truong, Valerie L MD .....	340, 346, 349, 350
Tsai, Lawrence MD.....	972
Tschickardt, Michael E MD.....	557
Tu, Hongnhat T PT740, 747, 756, 759, 762, 764, 782, 879	
Tubb, Kai B MD .....	403
Tucker, Holly G FNP.....	224, 240
Tucker, Litha A LPC .....	918
Tucker, Whitney PA.....	269
Tula, Cesar J MD.....	536
Tull, Jonathan A MD .....	417
Tumberg, Roberta L PMHCNS.....	926, 932, 933
Tumula, Praveen K MD .....	536
Turner, Brianna N FNP-C455, 460, 461, 463, 464, 465, 469, 481, 486	
Turner, Jennifer E MD .....	357, 361, 362
Turner, Jessica A NP.....	605
Turner, Rosharon S LPC.....	913
Turner, Stephanie J LCSW.....	330
Turner, Stephen A MD.....	301, 306
Turner, Thomas M MD .....	23

Turner, Tiffany MD.....	262
Turner, William F MD.....	965
Turney, Marcus D FNP-C.....	226
Tutt, Carrie D MD .....	7
Tyler ContinueCARE Hospital .....	163
Tyler County Hospital District- Woodville .....	145
Tyler Family Circle Of Care Jacksonville.....	139
Tyler Family Circle of Care - Athens.....	141
Tyler Family Circle of Care - Broadway.....	142
Tyler Family Circle of Care - Glenwood.....	142
Tyler Family Circle of Care - Houston .....	142
Tyler Prosthetics Inc.....	120
Tyler Women And Childrens Clinic.....	142

## U

US Renal Care Alvin Dialysis .....	123
US Renal Care Bandera Road Dialysis.....	123
US Renal Care Beeville Dialysis .....	122
US Renal Care Canton Dialysis .....	137
US Renal Care Central San Antonio Dialysis.....	123
US Renal Care Chinatown Home Dialysis .....	131
US Renal Care Conroe Dialysis .....	135
US Renal Care Conway Dialysis.....	133
US Renal Care Datapoint Dialysis.....	123
US Renal Care Dialysis at Home West .....	123
US Renal Care Friendswood Dialysis .....	128
US Renal Care Gateway Dialysis.....	123
US Renal Care Gulfgate Kidney Center.....	132
US Renal Care Hill Country Dialysis .....	123
US Renal Care Houston Street Dialysis.....	123
US Renal Care Kingwood Dialysis .....	132
US Renal Care Live Oak Dialysis.....	122
US Renal Care Oso Bay Dialysis .....	135
US Renal Care Pearland Luxury Dialysis.....	124
US Renal Care Pleasant Road Dialysis .....	123
US Renal Care Pleasanton Road Dialysis .....	123
US Renal Care Premier Dialysis .....	132
US Renal Care San Antonio Home Therapies .....	123
US Renal Care Schertz Dialysis.....	129
US Renal Care Sharpstown Dialysis .....	132
US Renal Care South San Antonio Dialysis.....	123
US Renal Care Southeast San Antonio Dialysis .....	123
US Renal Care Stadium Home Dialysis .....	132
US Renal Care Texas City Dialysis .....	128
US Renal Care Tri County Dialysis .....	122
US Renal Care West University Dialysis .....	132
USRC Medical Center LLC.....	123
UT Southwestern - Dallas Dialysis .....	126
UT Southwestern - Oakcliff Dialysis .....	126
Uba, Kelvin T DPT, PT .....	701, 720, 721, 737, 796, 797
Uche, Jason FNP .....	224
Uduma, Ndukwe K MD .....	319
Ugarte, Jose M MD.....	209
Ugwu, Justin K MD .....	300, 308
Ukoha, Uzoamaka T MD .....	340
Ukpede, Johnson A MD.....	681
Ullman, Nachman D DO.....	394, 428
Ulrich, Brian K MD .....	565
Ultey, Celina LPC .....	568
Umachi, Michael O CRNA .....	314
Umashankar, Abhishek MD.....	375
Umbarger, Marcia LPC.....	923, 924
Umoh, Dorothy FNP .....	461, 462, 486

Underwood Hearing Aid Services.....	149
Underwood, Kayla FNP-BC.....	222
Underwood, Marni G APRN.....	236
Ung, Lee FNP.....	228
UniversalMed Supply.....	115
Unnikrishnan, Athira MD.....	539
Unruh, Bradley MD.....	362
Upchurch, Stanley D MD.....	43, 52, 54
Upper Valley Dialysis.....	127
Uranga, Joe A MD.....	690
Urbanek, Kyle P NP.....	601, 602
Urbina, Manuel A MD.....	547
Urbina, Richard A DO.....	69, 70, 71, 88
Urena, Johanna G MD.....	575
Urhoghide, Noyoze M MD.....	44, 78, 93, 94
Uribe-Aranguren, Jorge L MD.....	517
Ursani, Aneel A MD.....	941
Uyeki, James V MD.....	534, 539
Uzoigwe, Stanislaus N MD.....	265
Uzzell, Jennifer L PNP.....	258

## V

Vachhani, Nitesh B MD.....	501
Vafaie, Nathan P MD.....	394
Vahdat, Khashayar K MD.....	301, 308
Vail, Theresa M MD.....	940
Vaillant, Brian D MD.....	596
Vajapey, Geetanjali MD.....	593, 595
Vajdos, Vanessa E DC.....	320
Valavalkar, Subhashini S MD.....	259
Valdes Salinas, Julio A MD.....	267
Valdes, Armin MD.....	394
Valdetero, Wendy L FNP-C.....	486
Valdez, Joe G MD.....	446, 448, 450, 451
Valdez, Lynda K CRNA.....	314
Valdez, Melissa B PA.....	270
Valdez, Shelley D FNP-C.....	481
Valenson, Arnold J MD.....	362
Valenzuela Moncibaiz, Garciela M LPC.....	923
Valenzuela, Celina L NP.....	463
Valenzuela, Rafael E MD.....	207
Valera, Miranda E CRNA.....	10
Valiente, Jesus LPC.....	924
Vailis, Evangelia M MD, MPH.....	532
Vallabhajosula, Sailaja MD.....	246
Vallare, Shandrieka P LCSW.....	329
Valle, Johan DO.....	443
Valle, Ranferi CRNA.....	12, 18, 21, 22
Valley Baptist Raymondville Dialysis.....	138
Valley Baptist-Harlingen Dialysis.....	124
Van Andel, Rodney K MD.....	202
Van Horn, Allan C MD.....	968
Van Ness, Keitha J LPC.....	569
VanLeeuwen, Rebecca P CRNA.....	312
Vance, Eric j FNP, C.....	220
Vance, Estil A MD.....	530
Vander Straten, Melody R MD.....	350
Vanderheiden, David L DO.....	211
Vanderkooi, Kayla G DO.....	74, 76
Vandermause, Matthew DO.....	34, 74, 76
Vanegas, Juan Camilo MD.....	421
Vanexan, Kenneth S MD.....	362
Vanover, Deborah D NP.....	253

Varco Home Health and Hospice.....	108, 153
Vargas, Alejandra MD, O.....	263
Vargas, Pedro MD.....	362
Varghese, Shybi P FNP.....	463, 468
Vartanian, Levon MD.....	64, 65, 69, 71
Vasavada, Rasendu J MD.....	249, 548
Vasquez, Amanda R LCSW.....	333
Vasquez, Jennifer R FNP-C.....	235
Vasquez, Karina MD.....	575
Vasquez, Randy D PT, DPT.....	721
Vassar, George J MD.....	967, 970
Vasudevan, Arvind MD.....	593
Vaughan, Denitrea LPC.....	915
Vaughn, David D MD.....	24
Vazquez, Eduardo G MD.....	556
Vazquez, Elizabet MD.....	407, 408
Vazquez, Jorge L MD.....	578, 580
Veazey, Caitlin J FNP-C.....	481
Vegi, Yashashree A MD.....	245, 246
Vela, Bernadette B FNP.....	605
Vela, Raquel G APRN-C, FNP.....	235
Vela, Robert C MD.....	6
Vela, Steven A MD.....	517
Velagapudi, Shanti MD.....	204
Velazquez, Wilson L MD.....	682, 683
Velez Fournier, Jorge MD.....	260
Velez, Jesse D FNP.....	490
Velez, Jose A MD.....	575
Velez, Luis E MD.....	575
Velleman, Kenneth R MD.....	8
Veloz, Ruben D MD.....	400, 420
Vemuganti, Hareesha R MD.....	540
Vemulapalli, L Prasad M MD.....	298, 299, 303
Vemulapalli, Sushma MD.....	527
Vendal, Zarmeena MD.....	631, 640, 647
Venkatachalam, Sridhar MD.....	306
Ventura, Julio G MD.....	585, 593
Vera, Alberto O CRNA.....	20
Vera, Kristie M LPC.....	915
Veranda Rehabilitation and Healthcare.....	183
Verduzco, Yolanda CHT, OT, OTR.....	615, 616, 625, 626
Verhage, Kristy PMHNP.....	927
Verma, Cheryl K MD.....	202
Verma, Jonathan A MD.....	948
Verma, Omesh MD.....	548
Vick, Garrett L MD.....	345
Vickerman, Marion M LMFT.....	559
Vickers, Jennifer MD.....	344
Vickery, Christopher D FNP.....	467, 474
Victores, Andrew J MD.....	676
Victoria Community Health Center.....	143
Victoria Dialysis Center.....	137
Victoria Home Dialysis.....	137
Victory Lakes Dialysis.....	128
Vidacic, Aleksandra MD.....	249
Vidal, Priscila PNP.....	256
Vidgop, Yelena MD.....	593
Vidrine, Dustin J CRNA.....	10, 12, 22
Viemed.....	117
Viersen, Nikki L DC.....	321
Vig, Mark MD.....	249
Vij, Rajiv S MD.....	577

Villa, Blas E AGACNP ..... 520  
 Villa, Linda E NP ..... 276  
 Villafria, Ramon G MD ..... 206  
 Village Creek Rehabilitation and Nursing Center ..... 185  
 Village Dialysis ..... 128  
 Villalba, Adam MD ..... 383, 384, 394, 396  
 Villalobos, Enrique MD ..... 394, 395  
 Villamor, Antonio N MD ..... 334, 335  
 Villanueva, Alicia S NP ..... 457, 468  
 Villarreal, Domingo H FNP ..... 220  
 Villarreal, Gustavo E MD ..... 209  
 Villarreal, Sebastian J MD ..... 583  
 Villarreal, Victor H MD ..... 575  
 Villena, Robin FNP-C ..... 910  
 Vin, Harina P MD ..... 340, 348  
 Vincent, Logan R MD ..... 634, 647  
 Vincifora, Carmine M MD ..... 682, 683  
 Vinson, Anthony G LCSW ..... 327  
 Vinson, Charles MD ..... 426  
 Vinson, David W MD ..... 385  
 Vinson, Erin FNP ..... 222, 224  
 Vinson, Jerry W CRNA ..... 18, 22  
 Vintage Dialysis ..... 132  
 Virtue Recovery Center Inc ..... 192  
 Virtue Recovery Houston ..... 192  
 Vista, Jeff P MD ..... 417, 421  
 VitalCaring Group ..... 152, 153, 154, 155, 156, 157  
 VitalCaring Group - Henderson ..... 155  
 VitalCaring Group - Wake Village ..... 151  
 Vitale, Dominick A MD ..... 510  
 Vivas, Bellatrix MD ..... 263  
 Viveros, Veronica V LPC ..... 919, 921, 926  
 Vivify Dialysis ..... 127  
 Vo, Anthony M CRNA ..... 22, 9  
 Vo, Elaine T MD ..... 960  
 Vo, Huy PT ..... 902, 903, 904, 905  
 Vo, Nam H DO ..... 400, 420, 421, 428  
 Vo, Sean H DPT, PT740, 747, 756, 759, 762, 764, 782,  
 877, 879, 885  
 Vo, Trang T LD, RD ..... 415, 433, 444  
 Voigt, Kevin W OD ..... 659  
 Volatile, Sandee M FNP-C ..... 486  
 Volatile, Thomas B MD ..... 669, 673, 674  
 Volling, Dwight C DPM ..... 492  
 Vollmering, Kaylan CRNA ..... 312, 318  
 Voloyiannis, Theodoros MD ..... 335  
 Von Strolley, Arielle A DO ..... 593  
 Voyage Medical Solutions ..... 117  
 Voyage Medical Solutions ..... 117  
 Voyages Behavioral Health of Conroe ..... 177  
 Voyages Behavioral Health of Sugar Land ..... 177  
 Voytovich, Keely M MD ..... 334  
 Vozza, Brenda M MD ..... 245  
 Vrai Prosthetic Care ..... 174  
 Vrana, Michael S MD ..... 955  
 Vu, Kelley T NP ..... 464  
 Vu, Khoan T MD ..... 530  
 Vu, Thuy Mai A FNP ..... 461  
 Vu, Tuyet H FNP ..... 224  
 Vuica-Ross, Milena MD ..... 285  
 Vyas, Sanket A MD ..... 934, 935

WILLIAMS, CARROLL A LPC ..... 297  
 Waaso, Kimberly M DO ..... 366  
 Wabbersen, Charles V PT740, 747, 756, 759, 762, 764,  
 782, 879  
 Wacasey, Gregory K OD ..... 651  
 Wadbrook, Paula S MD ..... 420  
 Waddell, Carrol A FNP-C, FNP ..... 236  
 Wade, Marcus L ADC ..... 199  
 Wade, Terri L NP ..... 487  
 Wadle, Roy B DO ..... 206, 215  
 Wadley, Terrence C MD ..... 378, 402  
 Wagener Cramer, Baylea LPC ..... 919, 921  
 Wages, James M MD ..... 681  
 Waghela, Sarju DO ..... 564  
 Wagner, Anna FNP ..... 481  
 Wagner, Donna MD ..... 291, 295  
 Wagner, Ralph A MD ..... 209  
 Wagner, Scott B CRNA ..... 318  
 Wagner, Timothy J MD ..... 209  
 Wagner-Bijak, Courtney K FNP-C ..... 474  
 Waibel, Kirk H MD ..... 278, 279  
 Wait, Trevor J MD ..... 667  
 Walberg, Mark W PhD, MD ..... 562  
 Walbert, Daniel C CRNA ..... 12  
 Walden, Margaret A FNP ..... 451, 458  
 Walden, Micah A CRNA ..... 13  
 Waldrep, Kaylee D DO ..... 294  
 Waldron, Chelsea M FNP-C ..... 609  
 Walgama, Jonathan MD ..... 634  
 Walgama, Upali S MD ..... 248  
 Walker, Angus D PhD ..... 326, 327  
 Walker, Charles R PhD ..... 325  
 Walker, Christie L MD ..... 560  
 Walker, Dallin S DO ..... 201  
 Walker, Daniel P MD ..... 348, 349  
 Walker, Darena A NNP-C ..... 571  
 Walker, Eric P MD ..... 544  
 Walker, Erin NP ..... 481  
 Walker, Frederick CRNA, DNP ..... 312  
 Walker, Gregory D MD ..... 346  
 Walker, Julius T AGACNP-C ..... 274  
 Walker, Kara MD ..... 58, 60, 90, 93, 96, 99  
 Walker, Kristen F MD ..... 52, 54  
 Walker, Lisa C MD ..... 338  
 Walker, R K MD ..... 352, 363  
 Walker, Robert D PA-C ..... 961, 962  
 Walker, Stacy R CSFA ..... 958  
 Walker, Tanya L ABA ..... 296  
 Wall, Deborah K LPC ..... 919  
 Wall, Jennifer N FNP ..... 455  
 Wallace, Rafaella NP ..... 521  
 Walling, Aaron DPT, PT740, 747, 756, 759, 762, 765,  
 782, 877, 880, 885  
 Wallis, Daniel MD ..... 338  
 Wallis, Luke S MD ..... 343, 345  
 Wallis, Mark S MD ..... 343, 345  
 Walls, Alison R PsyD ..... 325  
 Walls, Shawn T CRNA ..... 318  
 Walmart PSC - Pleasanton ..... 157  
 Walmart PSC - Spring Branch ..... 159  
 Walpole, Aaron MD ..... 379, 400, 417, 420, 422  
 Walraven, Ellen S MD ..... 249



Walrod, Clyde B MD .....	437	Webster, Robert MD .....	211
Walston, Shaye L DO .....	265	Weeks, Sarah S OD .....	654
Walter, Stephen L MD .....	287	Weems, Brittany D MD .....	428, 429
Walters, Amye FNP-C .....	603, 604	Wegener, Allen C MD .....	968, 971
Walthall, Cody A MD .....	204	Wehring, Spencer DO .....	357, 362
Walton, Martega M APRN .....	251	Wei, Shao-Hwa P DO .....	585, 593
Walyat, Nitin MD .....	100	Weinberg, Jacob MD .....	668
Walz, Tim J OD .....	659	Weinberg, John K MD .....	441
Wang, Dara R MD .....	244	Weiner, Stanislav MD .....	322, 323, 324
Wang, David T DO .....	352	Weinstein, Gary L MD .....	292
Wang, Eric CRNA .....	310	Weiss, Gary B PhD, MD .....	533, 534
Wang, Haotong MD .....	528, 540	Weiss, Stormy N DO .....	395, 423, 424, 429
Wang, Katherine C PhD, MD .....	530	Weiss, Todd M MD .....	677
Wang, Kendrick M MD .....	632, 638	Welch, Courtney A MD .....	448
Wang, Sarah Y MD .....	536	Welch, Katherine E DPT .....	875
Wang, Xiao Y MD .....	283, 287, 288, 290	Welch, Sean M MD .....	691
Wang, Yu-Chun ACU .....	274	Weld, Kyle J MD .....	967
Wantchami, Henry A FNP .....	461	Wellness Pointe .....	140
Ward, Alexis L WHNP .....	976	Wellness Pointe - Gilmer .....	143
Ward, Ciera K MD .....	7	Wellness Pointe - Longview .....	140
Ward, John W LCSW .....	331	Wellness Pointe - Mulberry .....	143
Ward, Nathan M PT809, 827, 831, 840, 844, 848, 859, 865, 869, 873		Wellness Pointe - Tyler .....	142
Ward, Tracey S CRNA, APRN .....	9	Wellness Pointe - W Loop 281 .....	140
Ware, Kathryn WHNP .....	976	Wellness Pointe Gilmer .....	143
Ware, Krystal S AUD .....	295	Wellness Pointe Main .....	140
Warm Springs Rehabilitation Hospital of Kyle .....	179	Wellness Pointe Pine Tree .....	140
Warm Springs Rehabilitation Hospital of San Antonio, LLC .....	179	Wellness Pointe South Longview .....	140
Warm Springs Rehabilitation Hospital of Westover Hills 179		Wells, Robert B MD .....	288
Warnecke, Meredith A PA .....	566	Wells, Sarah N PT742, 767, 770, 772, 777, 779, 885, 888, 890, 893, 895	
Warner, Chad R MFT .....	558	Welter, Kimberly R MD .....	281
Warren, Margaret A DO .....	560	Wenceslao, Stella M MD .....	285
Washington, Antoine P MD .....	1, 2, 3, 4	Wendel, Anna N FNP-C, FNP, C .....	452, 460, 488
Washington, Antonio S MD .....	410	Wendelin, Susan A LMFT .....	559
Washington, Kasandra M LPC .....	925	Wendorf, Gregg MD .....	498
Washington, Lakisha S FNP .....	464	Wendt, Lillian K LPC .....	570
Washington, Theron A MD .....	402	Wenhold, John P DO .....	50, 74, 76, 86, 88, 89
Wassef, Joseph S MD .....	940	Werley, Debra A NP .....	975
Wasson, James L MD .....	255	Weslaco Renal Center .....	133
Waterland, Keshil LPC .....	918	West Arlington Dialysis .....	136
Waterloo Dialysis Center .....	137	West Belfort Dialysis .....	128
Waters, Regan C FNP-C .....	240	West Houston Dialysis Center .....	132
Watson, Brandy M MD .....	242	West Houston Home Dialysis .....	132
Watson, Christina NP .....	366	West Janisch Health Care Center .....	186
Watson, Jennifer D FNP-C .....	609	West Oaks Dialysis .....	132
Watson, Jerome B AGNP .....	520, 521	West Oaks Nursing and Rehab .....	186
Watt, Joseph R LPC .....	922	West Plano Dialysis .....	125
Watters, Adam CRNA .....	18	West Texas Dialysis .....	127
Watters, Mary K MD .....	538	West, Benjamin W MD .....	947
Watters, Matthew D CRNA .....	20	West, Brooks J PT724, 725, 729, 734, 740, 747, 753, 756, 759, 762, 765, 782, 880	
Wawer Chubb, Allison DO .....	261	West, Jennifer L NP .....	522
Wawryszczuk, Gregory B MD .....	293	West, Kenneth W MD .....	255
Way, Matthew S MD .....	378, 385, 433	West, Rachel E AGPCNP-BC .....	609
Weaver Home Medical .....	169	West, Shelia A APRN .....	599, 601, 602, 609
Weaver, Christopher G PsyD .....	941, 942	West, Stephanie M MD .....	450
Weaver, Denise D BCBA, MED .....	296	Westbrook, Billy B DPM .....	492
Webb, Kent P MD .....	973, 974, 975	Westchase Health and Rehabilitation Center .....	186
Weber, David R MD .....	4	Western, Brian J DO .....	381, 404
Weber, Michael A MD .....	58, 60, 93	Westfall, Amanda H MD .....	381, 404, 431, 433, 436, 444
Webster, Joshua R CRNA .....	318	Westmoreland, Jessica C FNP .....	240
		Westmoreland, Stephen C PsyD .....	326, 327

Westover Dialysis.....	123	Williams, Deborah C PC.....	916
Wharton Dialysis.....	138	Williams, Dena M NNP-BC.....	101
Wheeler, Bruce E MD.....	249	Williams, Jeffrey L CRNA.....	12
Wheeler, Kimberly M MD.....	202	Williams, Jennifer L FNP, AGACNP-BC.....	601
Wheeler, Sarah D CNM.....	277	Williams, Jerica L DPT, PT786, 791, 795, 809, 827, 828, 836, 851	
Wheeler, Terry K DC.....	320	Williams, Jessica N PT696, 698, 702, 721, 722, 786, 791, 809, 828, 836, 855, 860, 861, 898, 899	
Whelan, Daniel A LCSW.....	332	Williams, Julie C MD.....	46, 89, 90, 93
Whetstone, Addison G MD.....	60	Williams, Justin C CRNA.....	14, 20
Whiddon, Richard E DO.....	58, 93, 99	Williams, Kenneth DPM.....	910
Whitaker Knott, Barbara L FNP-C.....	604	Williams, Lakeshia R FNP-C.....	232
Whitaker, Lisa A PT696, 698, 701, 721, 855, 860, 898, 899		Williams, Lashonda L MD.....	958
White, Alyxandrah D MFT.....	559	Williams, Matthew CRNA.....	12
White, David E DO.....	211	Williams, Michael D MD.....	973
White, Emily FNP, MD.....	455, 475	Williams, Nayo S MD.....	560
White, Faber A MD.....	378, 396, 398, 399	Williams, Ni A DPM.....	910
White, Joshua J DO.....	74, 76, 87	Williams, Paul B MD.....	969
White, Kristen B FNP.....	455	Williams, Robert S MD.....	672
White, Lilika A MD.....	203	Williams, Schulundria CRNA.....	10, 12, 18
White, Michael A DO.....	967	Williams, Stefanie E MD.....	395
White, Shandi S CRNA.....	18	Williams, Susie X DPT742, 767, 770, 772, 777, 779, 885, 888, 890, 893, 895	
Whitehall Rehab And Nursing.....	187	Williams, Tomoko H NP.....	490
Whitehead, Lauren K MSW.....	329	Williams, Troyce F MD.....	215
Whitenack, Stephanie N AGACNP-BC.....	520	Williams, Vernon F MD.....	425
Whitesboro Health and Rehab Center.....	185	Williams, Waylon D CRNA.....	22
Whitfield, Laura R FNP-C.....	217, 227, 231, 237, 239	Williams, Wesley C MD.....	425
Whitlock, Kristen L MD.....	593	Williamson, Barbara G CSW.....	332
Whitlock, Sarah B LPC.....	916	Williamson, David C MD.....	6
Whitman, Daniel E MD.....	243	Williamson, Gail L OD.....	659
Whitmire, Victoria K LCSW.....	328	Williamson, Gary W MD.....	93, 96
Whitney, Stewart L MD.....	334	Williamson, Jeremy S DO.....	395
Whitt, David L MD.....	674	Williamson, Riki J FNP-C.....	222, 233
Whittemore, Darren E DO.....	282, 286	Willingham, Julia M MD.....	972
Whitus, Melissa N FNP-C.....	217, 227, 231, 237, 239	Willis, Amy R CRNA.....	314
Whorff, John S OD.....	662	Willis, Selwyn E DPM.....	493
Wiatrek, Rebecca L MD.....	961	Willis, Summer E NP.....	601
Wicker, Dana M WHNP.....	976	Willoughby, Samantha K FNP.....	456, 460
Widmer, Elizabeth S PA-C.....	566, 567	Willow Creek Healthcare Centre.....	185
Wied, Keith A DO.....	506	Willow Rehab and Nursing.....	185
Wies, Travis J FNP-C.....	466, 471, 482, 486	Willow Springs Recovery.....	192
Wiggins, Joshua T MD.....	629	Willowbend Nursing and Rehabilitation Center.....	184
Wikoff, Donald L MD.....	970	Willowbrook Dialysis.....	132
Wilbur, Heather M APRN-FNP.....	570	Wilmot, Elizabeth LPC.....	569
Wilburn, Raymona N PNP.....	256	Wilson Burgin, Angela M FNP-C.....	490
Wilcox, Amber N FNP.....	463	Wilson, Ashley N CRNA.....	20
Wilcox, Barry N MD.....	948	Wilson, Benjamin D MD.....	431, 444
Wilcox, Celeste A PhD, MD.....	563	Wilson, David MD.....	25, 26
Wilcoxson, Kirby A RNFA, FNP-C.....	466	Wilson, Erin C NP.....	466, 490
Wild, Carlos CRNA.....	318	Wilson, Gabriel MD.....	366, 375, 417, 420
Wilder, James F MD.....	946, 948, 950, 951	Wilson, James D MD.....	212
Wilfong, Lalan S MD.....	530	Wilson, James M MD.....	93
Wilkerson, Hannah E PT.....	851	Wilson, Jennifer M DO.....	208
Wilkerson, Matthew H MD.....	23	Wilson, Jeremiah B CRNA.....	18
Wilkes, Dustin DO.....	346	Wilson, Lauren M MD.....	934, 935, 936, 937
Wilkie, Kyle M DPT, PT.....	747, 853, 885	Wilson, Mark S MD.....	8
Wilkin, Jessica J MD.....	7	Wilson, Melissa M FNP-C.....	456
Wilks, Sharon T MD.....	527	Wilson, Oscar R MD.....	215
Willers, Gary P DO.....	204, 205	Wilson, Patrick B CSCS, DPT, PT786, 791, 795, 809, 828, 836	
Williams, Ambria NP.....	236	Wilson, Sonseira FNP-C.....	466
Williams, Charles R MD.....	667, 668		
Williams, Christi N AGACNP.....	520		
Williams, Christopher H MD.....	443		

Wilson, Tina E LCSW .....	330
Wilson, William K MD .....	664, 672
Wilt, Erica R MD .....	585, 593
Wimmer, Jana L MD .....	285, 286
Winchester Lodge Healthcare Center .....	183
Windemere at Westover Hills .....	182
Windham, William A MD .....	4
Windmill Nursing and Rehab Center .....	188
Windsor Calallen .....	189
Windsor Mission Oaks .....	182
Windsor Nursing an Rehabilitation Center of Corpus Christi .....	189
Winegar, Lourie L PMHNP .....	932
Winfield Rehab and Nursing Coryell County Memorial Hospital .....	187
Winfield, Stephanie A AUD .....	295
Winn, Beverly A APRN .....	467, 474
Winneberger, Linda J MD .....	284, 285
Winnie Community Hospital .....	112, 121
Winnie Community Hospital Diagnostic Health .....	112
Winnie, Michael G MD .....	212
Winningham, Chelsey M AGNP-C .....	457, 476
Winterroth, Stephen PT .....	895
Wlasiuk, Jennifer K DPT740, 747, 756, 759, 762, 765, 782, 880	
Woerlein, Christoph T MD .....	498, 499
Wofford, Christopher B DO .....	204
Wofford, John S MD .....	339, 340
Wohlgehausen, Cristina R MD .....	596
Wolfe, Aaron E MD .....	294
Wolfe, Leigh T NP .....	488
Wolffe, Eduardo A MD .....	512, 514
Wolfshohl, Justin J MD .....	64
Wolthoff, Amanda J MD .....	340, 349
Womack, Dorothy W FNP-C .....	466, 470
Womack, Marlon D FNP-C .....	468
Woman and Child Center of Longview .....	140
Womble, Christopher C DPT742, 767, 770, 772, 777, 779, 881, 885, 888, 890, 893, 895	
Womble, Georgia A PA-C .....	250
Women's Health Boutique .....	117
Womens Health Boutique .....	117
Womens Health Boutique #11 .....	117
Wong, Adrian MD .....	576, 578
Wong, Christopher M DO .....	345, 346
Wong, Michael M LPC .....	915
Wong, Myra MD .....	283
Wong, Neri DO .....	378
Wong, Pui-Sum S MD .....	243
Wong, Tien P MD627, 630, 631, 632, 635, 638, 640, 643, 645, 649	
Woo, Barbara J FNP .....	461
Woo, Edward J MD .....	437
Wood, Aaron T MD .....	204
Wood, Amy C MD .....	343, 344
Woodard, Robin M CRNA .....	12
Wooden, Johnneisha LPC .....	920
Woodlands Recovery Centers .....	193
Woodruff, Ashley N DPT809, 832, 840, 844, 845, 848, 859, 865, 869, 874	
Woodruff, Carina M MD .....	347, 348
Woodruff, Leah PT .....	875

Woods, Bannecker B PT809, 810, 828, 832, 840, 845, 848, 859, 865, 869, 874	
Woods, Tucker L DC .....	320
Woodsboro Medical Clinic .....	180
Woodville Health and Rehab Center .....	190
Wool, Ronald N MD .....	494, 498
Woosley, Clinton MD .....	685
Wooten, Eden M NP .....	461
Workman, Henry T MD .....	395
Worley, Tyler D MD .....	395
Worrich, Scott P MD .....	680, 681, 682
Worth, Ryan DO .....	408
Wren, Dale L MD .....	434
Wright, Bill J MD .....	100, 60, 93
Wright, Brandi C APRN, FNP .....	474
Wright, Elizabeth MA .....	917
Wright, Jennifer A MD .....	534, 539
Wright, John B OD .....	658
Wright, Joseph K MD .....	510
Wright, Karlee M LD .....	952
Wright, Mark W MD .....	260
Wright, Megan L FNP-C .....	239
Wright, Nathan J MD .....	243
Wright, Scott A MD .....	300, 309
Wu, Catherine S MD .....	951
Wu, Guoxin MD .....	5
Wu, Qingxuan MD .....	585
Wyatt, David E MD .....	4, 7
Wyatt, Jamison N MD .....	549, 551
Wyatt, Lori C MD .....	206, 212
Wyatt, Pamela CNM .....	975
Wykoff, Charles C MD627, 630, 632, 635, 638, 640, 643, 645, 649	
Wylie Dialysis .....	125
Wyrick, Scott W MD .....	446

## X

X-Ray on Wheels .....	173
X-ray on Wheels .....	173
Xia, Kai PhD, MD .....	500, 509
Xia, Yang MD .....	338, 349
Xintavelonis, Elena MD .....	245
Xu, Chuang MD .....	546

## Y

Yacob, Gabriel E MD .....	681
Yalamanchili, Rajesh MD .....	342, 344
Yancey, Andrea D APRN .....	474
Yancey, Zaineth M MD .....	262
Yanes, Jesus A MD .....	201
Yang, Matthew C MD .....	629, 630, 639
Yang, Mi M MD .....	615
Yang, Nathan C MD, DDS .....	662, 663
Yarborough, Rebecca F MD .....	530
Yarbrough, Haley E CRNA .....	312, 318, 319
Yarbrough, Jeffrey B FNP-BC .....	254, 606, 609
Yarlagadda, Ravi MD .....	593
Yates, Richard R MD .....	543
Yates-Halbert, Jean R PA-C .....	250
Yau, Courtney S MD .....	560, 565
Yau, Emily MD .....	420
Yaws, Suzanne M PMHNP .....	932
Yazdanie, Mohammad S MD .....	640

Yeager, Daren P MD	610, 614
Yeboah, Jane A CRNA	312
Yee, Harold L NP	412
Yee, Vivian S MD	339, 340, 341, 345, 347
Yerkes, John MD	429, 433, 443
Yimer, Esmael F MD	541
Yimer, Habte A MD	536
Yin, David MD	536
Yoakum Nursing and Rehabilitation Center	188
Yoder, Andrew D OD	656
Yoder, Steven K MD	7
Yoes, Maria Victoria C NP	487
Yohannan, Stacy FNP	461
Yoo, Dale MD	322, 323, 324
Yook, Eunmee MD	630, 639, 643
Yorio, Jeffrey T MD	539
York, Andrea L MD	202
York, Shaun M MD	100, 61, 90, 93
York-Florez, Denise K AGACNP-BC	521
Young, Andrew T MD	294
Young, Chelsey D FNP-C	486
Young, Cheryl E NNP	101
Young, Crystal L FNP-C	227, 231, 232, 236, 472
Young, Debra J CRNA	13, 23
Young, Erin LCSW	332
Young, Jeffrey P MD	338
Young, Jennifer A LPC	916
Young, Kristen F APN	609, 610
Young, Randall W CRNA	12
Young, Stephen K CRNA	18, 22
Young, Thomas C MD	667
Youngblood, Guy MD	87
Youngblood, Taylor B FNP-C	598
Your Health Lab	162
Yu, Brian P MD	44, 52, 64, 69
Yu, Sammy MD	55, 64, 65, 69, 71
Yuker, Merissa J PharmD	691
Yusuf, Bushra MD	582

## Z

Zabawski, Edward J DO	347
Zabel, Andrew DO	396
Zachariah, Brian MD	935
Zachariah, Philip T MD	402
Zachry, William R MD	402
Zafar, Naushad MD	576
Zafar, Usman MD	208
Zaidi, Noman MD	937
Zaitchik, Jesse R PNP	256
Zakula, Mark MD	375, 384, 403, 425, 435
Zalloum, Sameeh M MD	687
Zamalloa Castro, Hernan Z MD	546, 547
Zaman, Anwar MD	683
Zaman, Fahim MD	572
Zamani, Hilda FNP	225
Zambrano, Gerardo MD	4, 5
Zamora, Jessica PA	270
Zamora, Melinda P PMHNP	272, 926
Zamora, Patricia A FNP	228
Zane, Randall S MD	678
Zapata Falcon Lake Dialysis	138
Zapata, Juan R MD	243, 244, 248
Zarate, Casie M FNP-C	230

Zarinetchi, Fariba MD	580
Zasik, Joseph M DO	943, 946
Zaunbrecher, Robert D MD	336
Zavalla, Richard F AGNP-C	276, 277
Zawislak, Walter J MD	379, 384
Zeid, Yasser F MD	614
Zeller, Ryan R CRNA	20
Zem, Carlos H MD	250
Zenon, Nicole I NP	488
Zernial, Christopher B MD	34, 65, 69, 74, 76, 87
Zey, Edward B FNP	481
Zhan, Maocheng MD	546
Zhang, Haiying MD	285, 286
Zhang, Jin MD	282
Zhang, Wei MD	285
Zhang, Zhifei MD	286, 290
Zhao, Xiaotuan MD	509
Zhao, Yuan FNP	224
Zhong, Yu FNP	491
Zhou, Jie X PhD, MD	292
Zhou, Xin J MD	280
Zhrebker, Leah MD	537
Zhu, He J PhD, MD	950
Zhu, Ningxi MD	280
Zibulewsky, Joseph MD	410
Ziamba, Corey R MD	367, 423, 424, 430
Zimmerman, Hayley A NP	487
Zingg, Leonardo MD	384, 417
Zinsou, Rachel MD	408
Zipparo, Jeffrey J CRNA	312, 318
Ziskis, Angela CP	327
Zoch, Isaac A MD	680, 681
Zolotukhina, Svetlana NP	488
Zoom Physical Therapy and Wellness	167
Zuniga, Katherine L NP	229
Zwern, Brian H MD	42, 49, 58, 78, 96

## d

de la Mata, Mariano MD	74
------------------------	----

## i

iKare Mood Trauma Recovery Clinic Austin	178
iRhythm Technologies	173

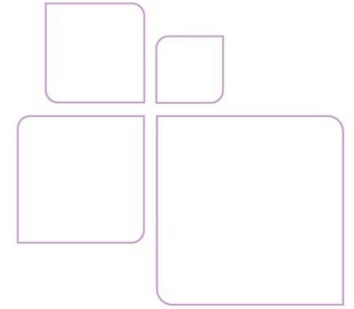

CHRISTUS Health Advantage is an HMO plan with a Medicare contract. Enrollment in CHRISTUS Health Advantage depends on contract renewal. This information is not a complete description of benefits. Open seven days a week, 8 a.m. to 8 p.m., local time, from October 1 – March 31, and Monday – Friday, 8 a.m. to 8 p.m., local time, from April 1 – September 30. Call 844.644.0551/TTY 711 for more information. A voice response system is available after hours. Other providers are also available in our network. CHRISTUS Health Advantage (HMO) Contract #H1189.

CHRISTUS Health complies with applicable Federal civil rights laws and does not discriminate on the basis of age, color, creed, culture, disability (physical or mental), ethnicity, familial status, gender identity or expression, genetic information, language, national origin, military service, race, religion, sex, sexual orientation, socioeconomic status, or public assistance status. CHRISTUS Health does not exclude people or treat them differently because of age, color, creed, culture, disability (physical or mental), ethnicity, familial status, gender identity or expression, genetic information, language, national origin, military service, race, religion, sex, sexual orientation, socioeconomic status, or public assistance status.

CHRISTUS Health:

- Provides free aids and services to people with disabilities to communicate effectively with us, such as:
  - » Qualified sign language interpreters
  - » Written information in other formats (large print, audio, accessible electronic formats, other formats)
- Provides free language services to people whose primary language is not English such as:
  - » Qualified interpreters
  - » Information written in other languages

If you need these services, contact

the Member Services department. If you believe that CHRISTUS Health has failed to provide these services or discriminated in another way on the basis of age, color, creed, culture, disability (physical or mental), ethnicity, familial status, gender identity or expression, genetic information, language, national origin, military service, race, religion, sex, sexual orientation, socioeconomic status, or public assistance status, you can file a grievance with: CHRISTUS Health, Civil Rights Coordinator, 5101 N. O'Connor Blvd., Irving, TX 75039, Telephone: 469.282.1298, Fax: 210.766.9468 CHRISTUS. [CivilRights@christushealth.org](mailto:CivilRights@christushealth.org). You can file a grievance in person or by mail, fax, or email. If you need help filing a grievance, please contact the Civil Rights Coordinator at 469.282.1298 for assistance. You can also file a civil rights complaint with the U.S. Department of Health and Human Services, Office for Civil Rights, electronically through the Office for Civil Rights Complaint Portal, available at <https://ocrportal.hhs.gov/ocr/portal/lobby.jsf>, or by mail or phone at: U.S. Department of Health and Human Services, 200 Independence Avenue, SW, Room 509F, HHH Building, Washington, D.C. 20201, 1.800.368.1019, 800.537.7697 (TDD) Complaint forms are available at <http://>

[www.hhs.gov/ocr/office/file/index.html](http://www.hhs.gov/ocr/office/file/index.html).

ATENCIÓN: Si habla español, tiene a su disposición servicios gratuitos de asistencia lingüística. CHÚ Ý: Nếu bạn nói Tiếng Việt, có các dịch vụ hỗ trợ ngôn ngữ miễn phí dành cho bạn. 注意：如果您使用繁體中文，您可以免費獲得語言援助服務 주의: 한국어를 사용하지는 경우, 언어 지원 서비스를 무료로 이용하실 수 있습니다.

إذا كنت تتحدث اللغة العربية، فإن خدمات المساعدة اللغوية متاحة لك مجاناً.

اگر آپ اردو بولتے ہیں، تو آپ کے لیے مفت زبان کی مدد کی خدمات دستیاب ہیں۔

توجه: اگر بہ زبان فارسی صحبت می کنید، خدمات کمک زبان به طور رایگان برای شما در دسترس است

PAUNAWA: Kung nagsasalita ka ng Tagalog, maaari kang gumamit ng mga serbisyo ng tulong sa wika nang walang bayad. ATTENTION: Si vous parlez français, des services d'aide linguistique vous sont proposés gratuitement. ACHTUNG: Wenn Sie Deutsch sprechen, stehen Ihnen kostenlos sprachliche Hilfsdienstleistungen zur Verfügung. ATENÇÃO: Se fala português, encontram-se disponíveis serviços lingüísticos, grátis. ВНИМАНИЕ: Если вы говорите на русском языке, то вам доступны бесплатные услуги перевода. 注意事項: 日本語を話される場合、無料の言語支援をご利用いただけます ใบบอว: ຖ້າວ່າທ່ານເວົ້າພາສາລາວ, ການບໍລິການຊ່ວຍເຫຼືອດ້ານພາສາ, ໂດຍບໍ່ເສັງຄ່າ, ເຮົາຍິນ: ຄຳຄຸນພູດພາສາໄທຍຄຸນສາມາດໃຊ້ບໍລິການຊ່ວຍເຫຼືອທາງພາສາໄດ້ຟຣີ

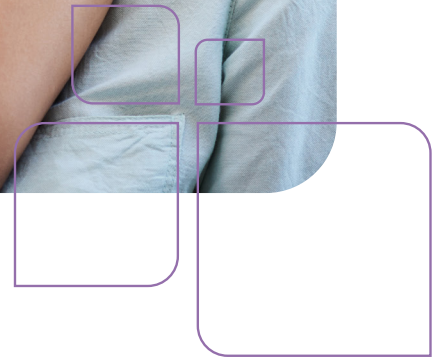

Escanear para  
tener acceso  
al portal de  
miembros en línea



844.282.3026 | TTY 711

Del 1 de octubre al 31 de marzo, los 7 días de la semana, de 8:00 a. m. a 8:00 p.m., hora local

Del 1 de abril al 30 de septiembre, de lunes a viernes, de 8 a. m. a 8 p.m., hora local

**[CHRISTUShealthplan.org](https://CHRISTUShealthplan.org)**