

# Directorio de proveedores 2025



**CHRISTUS HEALTH MEDICARE PLUS (HMO) CUBRE A  
LOS MIEMBROS EN LOS SIGUIENTES CONDADOS:**

- Bernalillo
- Los Alamos
- Otero
- Rio Arriba
- Sandoval
- San Miguel
- Santa Fe
- Taos



**NEW MEXICO**

**MÉTODO****SERVICIOS PARA MIEMBROS – INFORMACIÓN DE CONTACTO****LLAME A**

**844.282.3026** - Las llamadas a este número son gratuitas.

El Departamento de Servicios para Miembros de CHRISTUS Health Plan está disponible para ayudarlo los siete días de la semana, de 8:00 a. m. a 8:00 p. m., hora local del 1 de octubre al 31 de marzo; y de lunes a viernes, de 8:00 a. m. a 8:00 p. m., hora local, del 1 de abril al 30 de septiembre. Fuera del horario laboral, un sistema de respuesta de voz le permitirá dejar mensajes. Los mensajes que haya dejado se responderán en el plazo de un día laboral. Los Servicios para Miembros también ofrecen servicios gratuitos de intérpretes de idiomas para personas que no hablan inglés.

**TTY**

711 Relay New Mexico

Este número requiere equipo telefónico especial y es solo para personas con dificultades auditivas o del habla. Las llamadas a este número son gratuitas. Disponible para ayudarlo los siete días de la semana, de 8:00 a. m. a 8:00 p. m., hora local, del 1 de octubre al 31 de marzo, y de lunes a viernes, de 8:00 a. m. a 8:00 p. m., hora local, del 1 de abril al 30 de septiembre.

**FAX**

469.282.3013

**ESCRIBA  
A**

CHRISTUS Health Advantage, Attention: Member Services  
P.O. Box 169001  
Irving | TX 75016

**SITIO WEB**

[CHRISTUShealthplan.org](http://CHRISTUShealthplan.org)

**THE NEW MEXICO AGING AND LONG-TERM SERVICES DEPARTMENT**

El New Mexico Aging and Long-Term Services Department es un programa estatal que recibe dinero del gobierno federal para brindar orientación gratis sobre seguros de salud a las personas con Medicare.

**MÉTODO****INFORMACIÓN DE CONTACTO****LLAME**

800.432.2080 or 505.476.4799

**TTY**

505.476.4937

Este número requiere equipo telefónico especial y es solo para personas con dificultades auditivas o del habla.

**ESCRIBA  
A**

New Mexico Aging and Long-Term Services Department  
P.O. Box 27118  
Santa Fe | NM 87502-7118

**SITIO WEB**

[aging.nm.gov](http://aging.nm.gov)

**844.282.3026 | TTY 711**

Del 1 de octubre al 31 de marzo, los 7 días de la semana, de 8:00 a. m. a 8:00 p.m., hora local

Del 1 de abril al 30 de septiembre, de lunes a viernes, de 8:00 a. m. a 8:00 p. m., hora local

[CHRISTUShealthplan.org](http://CHRISTUShealthplan.org)

# **CHRISTUS Health Medicare Plus (HMO)**

## **Directorio de proveedores y farmacias**

### **New Mexico**

Este directorio está vigente a partir del 10/04/2024.

Este directorio ofrece una lista de los proveedores actuales de la red de CHRISTUS Health Medicare Plus (HMO)'s para los siguientes condados:

Bernalillo	Los Alamos	Otero	Rio Arriba
San Miguel	Sandoval	Santa Fe	Taos

Se pueden producir cambios en nuestra red de proveedores y farmacias durante el año de beneficios. En nuestro sitio web <https://www.christushealthplan.org/member-resources/forms-documents/medicare>, se encuentra disponible un Directorio de proveedores y farmacias actualizado. También puede llamar al Servicios para los Miembros al 1-844-282-3026 (los usuarios de TTY/TDD deben llamar al 711) para obtener información actualizada.

Para solicitar una copia impresa del directorio de proveedores y farmacias de CHRISTUS Health Medicare Plus (HMO) llame a nuestro Departamento de Servicios para los Miembros al 1-844-282-3026 (TTY 711) 7 días de la semana, de 8:00 a.m. a 8:00 p.m. hora local, del 1 de octubre al 31 de marzo, y de lunes a viernes, de 8:00 a.m. a 8:00 p.m. hora local, del 1 de abril al 30 de septiembre. CHRISTUS Health Plan le enviará por correo una copia impresa del directorio de proveedores en un plazo de tres (3) días hábiles después de su solicitud. CHRISTUS Health Plan puede preguntarle si su solicitud de la copia impresa es una solicitud única o si desea recibir el directorio de proveedores impreso siempre.

Si solicita la copia impresa del directorio de proveedores, esta continuará vigente hasta que deje CHRISTUS Health Medicare Plus (HMO) o solicite que se cancelen las copias impresas.

Puede obtener esta información de manera gratuita en otros formatos, como letra grande, braille o audio. Llame a nuestro número gratuito al 1-844-282-3026 (TTY 711).

Este document está disponible de forma gratuita en español. Su solicitud del directorio de proveedores y farmacias en un formato o idioma accesible se aplicará de manera permanente, a menos que solicite lo contrario.

## Índice

CHRISTUS Health Medicare Complete (HMO) y CHRISTUS Health Medicare Plus (HMO).....	1
Sección 1: Introducción .....	3
¿Cuál es el área de servicio de CHRISTUS Health Medicare Complete (HMO) / CHRISTUS Health Medicare Plus (HMO)?.....	4
¿Cómo encontrar a los proveedores de CHRISTUS Health Medicare Complete (HMO) / CHRISTUS Health Medicare Plus (HMO) que atienden en su área? .....	4
Section 2 – List of Network Providers.....	1

## **Sección 1: Introducción**

Este directorio ofrece una lista de los proveedores de la red de CHRISTUS Health Medicare Plus (HMO).

Tendrá que elegir a uno de nuestros proveedores de la red que figuran en la lista de este directorio como su **proveedor de atención primaria** (Primary Care Provider, PCP, por sus siglas en inglés). Por lo general, debe obtener los servicios de atención médica de su PCP. El médico de atención primaria que elija será su médico personal, que le conocerá y atenderá todas sus necesidades médicas. Su PCP será el responsable de coordinar toda su atención, excepto en situaciones de urgencia o emergencia. Coordinar su atención médica incluye verificar o consultar con otros médicos y proveedores del plan acerca de su atención.

Le recomendamos que elija un PCP cerca de su domicilio. Tener a su PCP cerca hace que recibir atención médica y desarrollar una relación abierta y de confianza con su médico sea mucho más fácil.

Los proveedores de la red que figuran en este directorio han aceptado brindarle sus servicios de atención médica. Puede acudir a cualquiera de los proveedores de la red que figuran en el listado de este directorio. CHRISTUS Health Medicare Advantage no requiere remisiones.

Debe utilizar los proveedores de la red, salvo en situaciones de emergencia o atención de urgencia. Si recibe atención de rutina de parte de proveedores fuera de la red, ni Medicare ni CHRISTUS Health Medicare Plus (HMO) se harán responsables de los costos.

Este Directorio también ofrece una lista de farmacias de la red de CHRISTUS Health Medicare Plus (HMO). Para ver una descripción completa de su cobertura para medicamentos con receta y cómo obtenerlos, consulte la Evidencia de cobertura y el Formulario de CHRISTUS Health Medicare Advantage.

Cuando este Directorio de farmacias menciona “nosotros”, “nos” o “nuestro”, hace referencia a CHRISTUS Health Medicare Advantage. Cuando dice “plan” o “nuestro plan”, hace referencia a CHRISTUS Health Medicare Plus (HMO).

Las farmacias que figuran en esta lista son las “farmacias de la red”, ya que hemos acordado con ellas el suministro de medicamentos con receta para los inscritos del plan. En la mayoría de los casos, sus medicamentos con receta están cubiertos por CHRISTUS Health Medicare Plus (HMO) solo si los obtiene en una farmacia de la red o a través de nuestro servicio de farmacia de pedidos por correo. Una vez que acuda a una farmacia, no es necesario que continúe acudiendo a la misma farmacia para obtener su medicamento con receta, sino que puede cambiar a cualquiera de nuestras farmacias de la red. Puede obtener sus medicamentos con receta en farmacias fuera de la red solo en ciertas circunstancias contempladas en su Evidencia de cobertura.

Es posible que no todas las farmacias de la red se encuentren en este directorio. Tal vez se hayan agregado o eliminado algunas farmacias de la lista después de la impresión de este directorio. Esto quiere decir que es posible que las farmacias enumeradas aquí ya no sean parte de nuestra red, o que puede haber farmacias más nuevas en nuestra red que no figuren en la lista. Esta lista está vigente a partir del 10/04/2024. Para obtener la lista más actualizada, comuníquese con

nosotros. Nuestra información de contacto aparece en las páginas de la portada y la portada posterior.

Puede pedir que le envíen los medicamentos con receta a su hogar a través del programa de entrega de pedido por correo de nuestra red Express Scripts Online Pharmacy. Para obtener más información, comuníquese con nosotros o visite a [www.express-scripts.com](http://www.express-scripts.com).

## **¿Cuál es el área de servicio de CHRISTUS Health Medicare Plus (HMO)?**

Los condados en nuestra área de servicio se mencionan a continuación.

Bernalillo, Los Alamos, Otero, Rio Arriba, San Miguel, Sandoval, Santa Fe, Taos.

## **¿Cómo encontrar a los proveedores de CHRISTUS Health Medicare Plus (HMO) que atienden en su área?**

Los proveedores de la red de este directorio están clasificados por proveedores hospitalarios, hospitales/centros, farmacias, médicos de atención primaria y especialistas. Cada categoría se divide por condado y, a continuación, por ciudad para ayudarle a localizar a los proveedores más cercanos.

Si tiene preguntas sobre CHRISTUS Health Medicare Plus (HMO) o necesita ayuda para seleccionar un PCP, llame a nuestro Departamento de Servicios para los Miembros al 844-282-3026, 7 días de la semana, a 8:00 a.m. de 8:00 p.m. hora local, del 1 de octubre al 31 de marzo, y lunes a viernes, de 8:00 a.m. a 8:00 p.m. hora local, del 1 de abril al 30 de septiembre. Los usuarios de TTY deben llamar 711. También puede ingresar en [www.CHRISTUShealthplan.org](http://www.CHRISTUShealthplan.org).

## Table of Contents

---

<b>Hospital Based Provider - 19 Providers</b> .....	<b>1</b>
Emergency Medicine .....	1
<b>Hospital/Facility - 328 Providers</b> .....	<b>2</b>
Ambulatory Surgical Center.....	2
Clinic/Center .....	2
Community Health Clinic/Center .....	2
Community-Based Hospice Care Agency .....	2
Community/Behavioral Health Agency .....	2
Critical Access Hospital .....	3
Diagnostic Radiology .....	3
Durable Medical Equipment & Supplies .....	3
End Stage Renal Disease (ESRD) Treatment Clinic/Center .....	6
Family Medicine .....	7
Family Nurse Practitioner.....	7
Federally Qualified Health Center (FQHC) .....	7
General Acute Care Hospital.....	8
Health Service Clinic/Center .....	9
Home Health Agency .....	9
Home Health Registered Nurse .....	10
Independent Laboratory .....	10
Long Term Care Hospital .....	12
Magnetic Resonance Imaging (MRI) Clinic/Center .....	12
Marriage & Family Therapy .....	12
Maternal & Fetal Medicine .....	12
Occupational Therapy .....	12
Ophthalmology .....	12
Orthopedic Physical Therapy .....	12
Oxygen Equipment & Supplies (DME) .....	12
Physical Therapy.....	13
Physical Therapy Clinic.....	13
Prosthetic & Orthotic Supplier.....	13
Psychiatric Hospital.....	13
Psychiatric Hospital Unit.....	13
Radiology Imaging Center.....	13
Rehabilitation Hospital .....	13
Rehabilitation Hospital Unit .....	14
Skilled Nursing Facility.....	14
Speech-Language Assistant.....	15
Speech-Language Pathology.....	15
Substance Use Disorder Rehabilitation Clinic/Center.....	15
Urgent Care Center .....	15
<b>Pharmacy - 230 Providers</b> .....	<b>16</b>
Community/Retail Pharmacy .....	16
Home Infusion Therapy Pharmacy .....	23
<b>Primary Care - 880 Providers</b> .....	<b>24</b>
Acupuncture .....	24
Acute Care Nurse Practitioner .....	24
Adult Health Nurse Practitioner.....	24
Adult Medicine.....	25
Advanced Practice Midwife.....	25
Cardiovascular Disease.....	25

## Table of Contents

---

Community Health Nurse Practitioner .....	25
Family Medicine .....	25
Family Nurse Practitioner.....	38
Gastroenterology .....	45
General Practice.....	45
Geriatric Medicine .....	45
Gerontology Nurse Practitioner.....	46
Infectious Disease.....	46
Internal Medicine.....	46
Maternal & Fetal Medicine .....	49
Medical Physician Assistant.....	49
Midwifery.....	49
Nurse Practitioner .....	49
Obstetrics & Gynecology .....	52
Pediatric Nurse Practitioner.....	52
Pediatric Optometry.....	53
Pediatrics .....	53
Physician Assistant .....	55
Primary Care Nurse Practitioner.....	59
Psychiatry .....	59
Psychology .....	60
<b>Specialist - 5765 Providers .....</b>	<b>61</b>
Acupuncture .....	61
Addiction (Substance Use Disorder) Counseling .....	62
Addiction Medicine (Preventive Medicine) .....	62
Addiction Medicine (Psychiatry & Neurology) .....	62
Adolescent Medicine .....	62
Adult Health Nurse Practitioner.....	62
Adult Medicine.....	63
Adult Reconstructive Orthopedic Surgery .....	64
Advanced Practice Midwife.....	64
Aerospace Medicine .....	67
Allergy & Immunology .....	67
Ambulatory Women's Health Care Registered Nurse.....	68
Anatomic Pathology .....	68
Anatomic Pathology & Clinical Pathology.....	68
Anesthesiology .....	69
Anesthesiology Assistant .....	72
Art Therapy .....	74
Audiology.....	74
Audiology - Hearing Aid Fitter .....	76
Behavior Analyst.....	76
Behavior Technician .....	85
Behavioral Health Counseling .....	85
Blood Banking & Transfusion Medicine .....	87
Cardiovascular Disease.....	87
Certified Registered Nurse Anesthetist .....	92
Child & Adolescent Psychiatry .....	92
Child Abuse Pediatrics .....	94
Chiropractor .....	94
Chiropractor - Rehabilitation .....	95
Clinical Cardiac Electrophysiology.....	95



## Table of Contents

---

Clinical Child & Adolescent Psychology .....	96
Clinical Genetics .....	97
Clinical Neurophysiology .....	97
Clinical Neuropsychology .....	97
Clinical Nurse Specialist .....	99
Clinical Pathology .....	99
Clinical Pathology/Laboratory Medicine.....	99
Clinical Psychology .....	99
Clinical Social Worker .....	102
Colon & Rectal Surgery .....	109
Community/Behavioral Health Agency .....	109
Counseling Psychology .....	109
Critical Care Medicine.....	109
Cytopathology .....	110
Dermatology .....	110
Diabetes Educator Registered Nurse.....	113
Diagnostic Radiology .....	113
Emergency Medical Toxicology.....	118
Emergency Medicine .....	118
Endocrinology, Diabetes & Metabolism.....	120
Family Medicine .....	121
Family Nurse Practitioner.....	127
Female Pelvic Medicine & Reconstructive Surgery.....	142
Foot & Ankle Surgery (Podiatry).....	142
Foot Surgery (Podiatry) .....	144
Gastroenterology .....	145
General Dentistry .....	147
General Surgery .....	148
Genetic Counseling .....	152
Geriatric Medicine .....	153
Gerontology Nurse Practitioner.....	153
Gynecologic Oncology .....	155
Gynecology.....	155
Hand Plastic Surgery .....	156
Head & Neck Plastic Surgery .....	156
Hematology.....	156
Hematology & Oncology .....	156
Hematology Specialist/Technologist .....	157
Hospice & Palliative Medicine.....	157
Hospitalist.....	157
Infectious Disease.....	158
Internal Medicine.....	159
Interventional Cardiology.....	164
Interventional Pain Medicine.....	165
Lactation Consultant Registered Nurse.....	166
Marriage & Family Therapy .....	166
Massage Therapy.....	169
Maternal & Fetal Medicine .....	169
Medical Oncology .....	170
Medical Physician Assistant.....	171
Mental Health Counseling .....	173
Metabolic Nutritional Medicine .....	179

## Table of Contents

---

Midwifery.....	179
Molecular Genetic Pathology.....	180
Naturopathy.....	180
Neonatal & Perinatal Medicine.....	180
Neonatal Nurse Practitioner.....	181
Nephrology.....	181
Nephrology Specialist/Technologist.....	183
Neurological Surgery.....	183
Neurology.....	184
Neurology with Special Qualifications in Child Neurology.....	187
Neuromuscular Medicine.....	187
Neuropathology.....	188
Neuroradiology.....	188
Nuclear Medicine.....	188
Nuclear Radiology.....	189
Nurse Practitioner.....	189
Nutritional Medicine.....	193
Obstetrics.....	194
Obstetrics & Gynecology.....	194
Obstetrics & Gynecology Nurse Practitioner.....	199
Occupational & Environmental Medicine.....	199
Occupational Medicine.....	199
Occupational Therapy.....	199
Occupational Therapy Assistant.....	201
Oncology Clinic/Center.....	201
Oncology Clinical Nurse Specialist.....	201
Ophthalmology.....	201
Optometry.....	207
Oral & Maxillofacial Surgery.....	214
Orthopedic Foot & Ankle Surgery.....	215
Orthopedic Hand Surgery.....	215
Orthopedic Physical Therapy.....	216
Orthopedic Spine Surgery.....	216
Orthopedic Surgery.....	216
Orthopedic Trauma Surgery.....	221
Otolaryngology.....	221
Pain Medicine.....	224
Pain Medicine (Physical Medicine & Rehabilitation).....	225
Pediatric Anesthesiology.....	225
Pediatric Cardiology.....	226
Pediatric Critical Care Medicine.....	226
Pediatric Dermatology.....	226
Pediatric Emergency Medicine.....	226
Pediatric Endocrinology.....	226
Pediatric Gastroenterology.....	226
Pediatric Hematology & Oncology.....	227
Pediatric Hospice & Palliative Medicine.....	227
Pediatric Infectious Diseases.....	227
Pediatric Nephrology.....	228
Pediatric Nurse Practitioner.....	228
Pediatric Physical Therapy.....	229
Pediatric Pulmonology.....	229

## Table of Contents

---

Pediatric Rehabilitation Medicine.....	229
Pediatric Rheumatology.....	229
Pediatric Surgery.....	230
Pediatric Urology.....	230
Pediatrics.....	230
Pharmacist.....	233
Pharmacist Clinician (PhC)/Clinical Pharmacy Specialist.....	233
Pharmacotherapy Pharmacist.....	234
Physical Medicine & Rehabilitation.....	234
Physical Therapy.....	236
Physical Therapy Assistant.....	247
Physical Therapy Clinic.....	247
Plastic Surgery.....	247
Podiatry.....	249
Prescribing (Medical) Psychologist.....	250
Primary Care Nurse Practitioner.....	251
Procedural Dermatology.....	251
Professional Counseling.....	251
Psychiatric Nurse Practitioner.....	256
Psychiatric/Mental Health Clinical Nurse Specialist.....	264
Psychiatry.....	264
Psychoanalysis Psychology.....	273
Psychology.....	274
Psychosomatic Medicine.....	277
Public Health & General Preventive Medicine.....	278
Pulmonary Disease.....	278
Radiation Oncology.....	280
Radiation Therapy Radiologic Technologist.....	281
Registered Dietitian.....	281
Rheumatology.....	282
School Social Worker.....	283
Sleep Medicine.....	283
Sleep Medicine (Psychiatry & Neurology).....	283
Sleep Specialist (PhD).....	283
Social Worker.....	284
Specialist.....	291
Speech-Language Pathology.....	291
Sports Medicine (Orthopedic Surgery).....	293
Surgical Critical Care.....	293
Surgical Oncology.....	294
Surgical Physician Assistant.....	294
Thoracic Surgery (Cardiothoracic Vascular Surgery).....	295
Undersea & Hyperbaric Medicine.....	296
Urology.....	296
Vascular & Interventional Radiology.....	297
Vascular Neurology.....	298
Vascular Surgery.....	298
Women's Health Nurse Practitioner.....	299

**Hospital Based Provider -  
19 Providers**

**Emergency Medicine  
Bernalillo, NM**

**Albuquerque**

†Hall-Moore, Kimberly A MD  
Gulf Coast Emergency Physicians PLLC  
1100 Central Avenue Southeast  
Albuquerque, NM 87106  
**(505) 841-1234**  
Gender: Female  
Ages 0-99

†Hall-Moore, Kimberly A MD  
Gulf Coast Emergency Physicians PLLC  
5901 Harper Drive Northeast  
Albuquerque, NM 87109  
**(505) 841-1234**  
Gender: Female  
Ages 0-99

†\*\*\* Johnson, Joffre E MD  
Comal Emergency Physicians, PLLC  
1317 Isleta Boulevard Southwest  
Albuquerque, NM 87105  
**(505) 312-7296**  
Gender: Male  
Ages 0-99

†\*\*\* Johnson, Joffre E MD  
Comal Emergency Physicians, PLLC  
2040 4th Street Northwest  
Albuquerque, NM 87102  
**(505) 312-7296**  
Gender: Male  
Ages 0-99

†\*\*\* Johnson, Joffre E MD  
Comal Emergency Physicians, PLLC  
217 San Pablo Street Southeast  
Albuquerque, NM 87108  
**(505) 312-7296**  
Gender: Male  
Ages 0-99

†\*\*\* Johnson, Joffre E MD  
Comal Emergency Physicians, PLLC  
7401 Copper Avenue Northeast  
Albuquerque, NM 87108  
**(505) 312-7296**  
Gender: Male  
Ages 0-99

†\*\*\* Johnson, Joffre E MD  
Gulf Coast Emergency Physicians PLLC  
1317 Isleta Boulevard Southwest  
Albuquerque, NM 87105  
**(505) 312-7296**  
Gender: Male  
Ages 0-99

†\*\*\* Johnson, Joffre E MD  
Gulf Coast Emergency Physicians PLLC  
2040 4th Street Northwest  
Albuquerque, NM 87102  
**(505) 312-7296**  
Gender: Male  
Ages 0-99

†\*\*\* Johnson, Joffre E MD  
Gulf Coast Emergency Physicians PLLC  
217 San Pablo Street Southeast  
Albuquerque, NM 87108  
**(505) 312-7296**  
Gender: Male  
Ages 0-99

†\*\*\* Johnson, Joffre E MD  
Gulf Coast Emergency Physicians PLLC  
7401 Copper Avenue Northeast  
Albuquerque, NM 87108  
**(505) 312-7296**  
Gender: Male  
Ages 0-99

†\*\*\* Johnson, Joffre E MD  
Maverick Emergency Medicine  
Associates, PA  
1317 Isleta Boulevard Southwest  
Albuquerque, NM 87105  
**(505) 312-7296**  
Gender: Male  
Ages 0-99

†\*\*\* Johnson, Joffre E MD  
Maverick Emergency Medicine  
Associates, PA  
2040 4th Street Northwest  
Albuquerque, NM 87102  
**(505) 312-7296**  
Gender: Male  
Ages 0-99

†\*\*\* Johnson, Joffre E MD  
Maverick Emergency Medicine  
Associates, PA  
217 San Pablo Street Southeast  
Albuquerque, NM 87108  
**(505) 312-7296**  
Gender: Male  
Ages 0-99

†\*\*\* Johnson, Joffre E MD  
Maverick Emergency Medicine  
Associates, PA  
7401 Copper Avenue Northeast  
Albuquerque, NM 87108  
**(505) 312-7296**  
Gender: Male  
Ages 0-99

**Santa Fe, NM**

**Santa Fe**

†\*\*\* Simmons, Cynthia A MD  
Northeast Texas Emergency Physicians  
Pllc  
1692B Hospital Drive Suite 202  
Santa Fe, NM 87505  
**(505) 982-6933**  
Gender: Female  
Ages 0-99

**Taos, NM**

**Taos**

†Giddens, Jeffrey L MD  
Hodges Emergency Group LLC  
1393 Weimer Road  
Taos, NM 87571  
**(575) 758-8883**  
Gender: Male  
Ages 0-99

†Giddens, Jeffrey L MD  
Northern Louisiana Emergency  
Physicians Llp  
1393 Weimer Road  
Taos, NM 87571  
**(575) 758-8883**  
Gender: Male  
Ages 0-99

†Giddens, Jeffrey L MD  
Saline Emergency Group, LLC  
1393 Weimer Road  
Taos, NM 87571  
**(575) 758-8883**  
Gender: Male  
Ages 0-99

†Giddens, Jeffrey L MD  
Webster Emergency Group LLC  
1393 Weimer Road  
Taos, NM 87571  
**(575) 758-8883**  
Gender: Male  
Ages 0-99

**Hospital/Facility - 328  
Providers****Ambulatory Surgical  
Center  
Bernalillo, NM****Albuquerque**

†**Albuquerque Ambulatory  
Eye Surgery Center**  
Albuquerque Ambulatory Eye Surgery  
Center, LLC  
5901 Harper Drive Northeast  
Albuquerque, NM 87109  
(505) 823-8545

**Santa Fe, NM****Santa Fe**

**Eye Associates of New  
Mexico**  
Eye Surgery Centers of New Mexico  
LLC  
2947 Rodeo Park Drive East  
Santa Fe, NM 87505  
(505) 983-6613

**Clinic/Center  
Bernalillo, NM****Albuquerque**

†**First Nations Community  
HealthSource**  
First Nations Community HealthSource  
5608 Zuni Road Southeast  
Albuquerque, NM 87108  
(505) 262-2481

†**First Nations Community  
HealthSource**  
First Nations Community HealthSource  
625 Truman Street Northeast  
Albuquerque, NM 87110  
(505) 248-2985

**Santa Fe, NM****Santa Fe**

†**Concentra Urgent Care**  
AMERICAN CURRENT CARE, P.A.  
720 Saint Michaels Drive Suite C  
Santa Fe, NM 87505  
(866) 944-6046

**Community Health  
Clinic/Center  
Mora, NM****Mora**

†**Mora Valley Community  
Health Services School Based  
Health Ce**  
Mora Valley Community Health Services  
INC  
10 Ranger Road  
Mora, NM 87732  
(575) 387-5069

†**Mora Valley Community  
Health Svcs Inc**  
Mora Valley Community Health Services  
INC  
3 Mora Valley Clinic Road  
Mora, NM 87732  
(575) 387-2201

**Community-Based  
Hospice Care Agency  
Bernalillo, NM****Albuquerque**

**Hospice Compassus  
Albuquerque South**  
Hospice Compassus - Albuquerque  
South  
4801 Lang Avenue Northeast Suite 100  
Albuquerque, NM 87109  
(505) 881-5342

†**Kindred Care Hospice of  
Albuquerque**  
Family Hospice, Ltd  
5600 Wyoming Boulevard Northeast  
Suite 10  
Albuquerque, NM 87109  
(505) 821-5404

**Chaves, NM****Roswell**

†**Kindred Hospice**  
Kindred Hospice Roswell  
400 North Pennsylvania Avenue Suite  
500  
Roswell, NM 88201  
(770) 951-6204

**Curry, NM****Clovis**

**Hospice Compassus  
Albuquerque South Clovis**  
Hospice Compassus - Albuquerque  
South  
1200A West 21st Street  
Clovis, NM 88101  
(575) 935-5683

†**Kindred Hospice**  
Kindred Hospice Roswell  
2708 North Prince Street  
Clovis, NM 88101  
(770) 951-6204

**Lea, NM****Hobbs**

†**Kindred Hospice**  
Kindred Hospice Roswell  
1515 West Calle Sur Street Suite 129  
Hobbs, NM 88240  
(770) 951-6204

**Los Alamos, NM****Los Alamos**

†**Los Alamos Visiting Nurse  
Service**  
LOS ALAMOS NURSE SERVICE, INC.  
2202 Canyon Road  
Los Alamos, NM 87544  
(505) 662-2525

**Valencia, NM****Belen**

†**Ambercare Medical Supply  
Company**  
AMBERCARE HOSPICE  
420 North Main Street  
Belen, NM 87002  
(319) 235-7173

**Community/Behavioral  
Health Agency  
Chaves, NM****Roswell**

†**Behavior Change Institute**  
Behavior Change Institute  
115 East College Boulevard  
Roswell, NM 88201  
(575) 921-5687

**Curry, NM****Clovis**

†**Behavior Change Institute**  
Behavior Change Institute  
1224 West 21st Street Suite 200  
Clovis, NM 88101  
(575) 921-5687

**Grant, NM****Silver City**

†**Behavior Change Institute**  
Behavior Change Institute  
500 North Hudson Street  
Silver City, NM 88061  
(866) 273-2451

**San Juan, NM****Farmington**

†**Behavior Change Institute**  
Behavior Change Institute  
2301 East 20th Street  
Farmington, NM 87401  
(575) 921-5687

**Santa Fe, NM****Santa Fe**

†**Behavior Change Institute**  
Behavior Change Institute  
1012 Marquez Place Unit 106B  
Santa Fe, NM 87505  
(575) 921-5687

**Critical Access Hospital  
Taos, NM**

**Taos**

†**Taos Health Systems Inc  
Holy Cross Hospital**  
TAOS HEALTH SYSTEM INC HOLY  
CROSS  
1393 Weimer Road  
Taos, NM 87571  
(575) 758-8883

**Diagnostic Radiology  
Bernalillo, NM**

**Albuquerque**

†**Assured Imaging Women's  
Wellness**  
ASSURED IMAGING WOMENS  
WELLNESS OF SOUTHERN ARIZONA  
LLC  
4901 Lang Avenue Northeast Suite 111  
Albuquerque, NM 87109  
(888) 233-6121

†**Breast Surgery Associates  
of New Mexico**  
X-RAY ASSOCIATES OF NEW  
MEXICO  
101 Hospital Loop Northeast Suite 106  
Albuquerque, NM 87109  
(505) 828-0404

†**El Camino Imaging Center**  
X-RAY ASSOCIATES OF NEW  
MEXICO  
8020 Constitution Place Northeast Suite  
101  
Albuquerque, NM 87110  
(505) 998-1316

†**Heights MRI Center**  
X-RAY ASSOCIATES OF NEW  
MEXICO  
102 Hospital Loop Northeast  
Albuquerque, NM 87109  
(505) 559-5720

†**Northwest Imaging Center**  
X-RAY ASSOCIATES OF NEW  
MEXICO  
10200 Corrales Road Northwest Suite  
B4  
Albuquerque, NM 87114  
(505) 559-5812

†**X-Ray Associates of New  
Mexico**  
X-RAY ASSOCIATES OF NEW  
MEXICO  
5800 Jefferson St NE  
Albuquerque, NM 87109  
(505) 998-1912

**Cibola, NM**

**Grants**

†**X-ray Associates of New  
Mexico**  
X-RAY ASSOCIATES OF NEW  
MEXICO  
1016 East Roosevelt Avenue  
Grants, NM 87020  
(505) 287-4446

**Curry, NM**

**Clovis**

†**Assured Imaging Women's  
Wellness**  
ASSURED IMAGING WOMENS  
WELLNESS OF SOUTHERN ARIZONA  
LLC  
2105 West 21st Street  
Clovis, NM 88101  
(888) 233-6121

**Dona Ana, NM**

**Las Cruces**

†**Assured Imaging Women's  
Wellness**  
ASSURED IMAGING WOMENS  
WELLNESS OF SOUTHERN ARIZONA  
LLC  
3530 Foothills Road Suite I  
Las Cruces, NM 88011  
(888) 233-6121

**Los Alamos, NM**

**Los Alamos**

†**X-Ray Associates of New  
Mexico**  
X-RAY ASSOCIATES OF NEW  
MEXICO  
3917 West Road  
Los Alamos, NM 87544  
(505) 662-4201

**Otero, NM**

**Alamogordo**

†**X-Ray Associates at  
Alamogordo**  
Alamogordo Imaging Center LLC  
2539 Medical Drive Suite 101  
Alamogordo, NM 88310  
(575) 434-1353

†**X-ray Associates of New  
Mexico**  
X-RAY ASSOCIATES OF NEW  
MEXICO  
2669 Scenic Drive  
Alamogordo, NM 88310  
(575) 434-2230

**San Juan, NM**

**Farmington**

†**X Ray Associates at  
Farmington**  
X-RAY ASSOCIATES OF NEW  
MEXICO  
1750 East 30th Street  
Farmington, NM 87401  
(505) 327-0123

**Santa Fe, NM**

**Santa Fe**

†**Breast Surgery Associates  
Santa Fe**  
X-RAY ASSOCIATES OF NEW  
MEXICO  
435 Saint Michaels Drive Suite A104  
Santa Fe, NM 87505  
(505) 372-1052

†**X-Ray Associates of New  
Mexico**  
X-RAY ASSOCIATES OF NEW  
MEXICO  
490A West Zia Road Suite 110  
Santa Fe, NM 87505  
(505) 216-3233

**Durable Medical  
Equipment & Supplies  
Bernalillo, NM**

**Albuquerque**

†**A&R Medical Supply**  
CALMAR INC.  
5010 Lomas Boulevard Northeast  
Albuquerque, NM 87110  
(505) 256-1610

**Ambercare Medical Supply  
Company**  
AMBERCARE MEDICAL SUPPLY  
COMPANY  
2129 Osuna Road Northeast  
Albuquerque, NM 87113  
(505) 894-1828

†**Apria Healthcare  
Albuquerque**  
APRIA HEALTHCARE  
4421 McLeod Road Northeast Suite A  
Albuquerque, NM 87109  
(505) 881-9111

†**HME Specialists  
Albuquerque**  
Home Medical Equipment Specialists  
611 Osuna Road Northeast  
Albuquerque, NM 87113  
(505) 888-6500

†**HME Specialists  
Albuquerque**  
Home Medical Equipment Specialists  
611 Osuna Road Northeast  
Albuquerque, NM 87113  
(505) 888-6500

**†HME Specialists Hit Specialists**

Home Medical Equipment Specialists  
10801 Golf Course Road Northwest  
Albuquerque, NM 87114  
(505) 888-6500

**†Hanger Prosthetics and Orthotics West Inc**

Hanger Prosthetics & Orthotics West Inc.  
3900 Georgia Street Northeast  
Albuquerque, NM 87110  
(505) 881-8245

**†Lincare Inc**

LINCARE INC  
6811 Academy Parkway East Northeast  
Suite A  
Albuquerque, NM 87109  
(505) 344-6760

**†National Seating & Mobility, Inc**

National Seating & Mobility  
4431 Anaheim Avenue Northeast Suite A  
Albuquerque, NM 87113

**†Numotion - Albuquerque**

United Seating and Mobility, LLC  
5741 Midway Park Boulevard Northeast  
Albuquerque, NM 87109  
(505) 338-6100

**†Rotech - Albuquerque**

Roswell Home Medical Inc  
4201 Yale Boulevard Northeast Suite E  
Albuquerque, NM 87107  
(505) 343-8761

**Supercare Inc**

SUPER CARE INC  
9420 San Mateo Boulevard Northeast  
Suite C  
Albuquerque, NM 87113  
(800) 206-4880

**Chaves, NM****Roswell****Apria Healthcare**

APRIA HEALTHCARE  
604 East College Boulevard  
Roswell, NM 88201  
(575) 622-4747

**†HME Specialists Rosewell**

Home Medical Equipment Specialists  
413B East College Boulevard  
Roswell, NM 88201  
(575) 623-6550

**†Hanger Prosthetics and Orthotics West Inc**

Hanger Prosthetics & Orthotics West Inc.  
313 West Country Club Road Suite H  
Roswell, NM 88201  
(575) 622-1554

**†Lincare.**

LINCARE INC  
207 North Union Avenue Suite H  
Roswell, NM 88201  
(572) 622-1112

**†Roswell Home Medical Inc-Roswell**

Roswell Home Medical Inc  
107 South Union Avenue  
Roswell, NM 88203  
(505) 625-1400

**Cibola, NM****Grants****†Lincare Inc - Grants**

LINCARE INC  
920 Lobo Canyon Road Suite 1  
Grants, NM 87020  
(505) 876-6186

**Curry, NM****Clovis****†Apria Healthcare**

APRIA HEALTHCARE  
1202 West 21st Street  
Clovis, NM 88101  
(575) 763-0202

**†HME Specialists Clovis**

Home Medical Equipment Specialists  
1729 West 21st Street  
Clovis, NM 88101  
(575) 762-2001

**†Lincare Inc**

LINCARE INC  
612 West 21st Street  
Clovis, NM 88101  
(575) 763-6000

**†Major Medical**

Roswell Home Medical Inc  
3260 North Prince Street Suite B  
Clovis, NM 88101  
(575) 762-5352

**†Roswell Home Medical, Inc-Clovis**

Roswell Home Medical Inc  
3620 North Prince Street Suite B  
Clovis, NM 88101  
(505) 762-5352

**Dona Ana, NM****Las Cruces****†Ambercare Medical Supply Company**

AMBERCARE MEDICAL SUPPLY COMPANY  
3870 Foothills Road  
Las Cruces, NM 88011  
(800) 571-2943

**Apria Healthcare**

APRIA HEALTHCARE  
151 South Walnut Street Suite B4  
Las Cruces, NM 88001  
(575) 525-2494

**†HME Specialists Las Cruces**

Home Medical Equipment Specialists  
2301 South Main Street Suite A  
Las Cruces, NM 88005  
(575) 526-4500

**†Lincare Inc - Las Cruces**

LINCARE INC  
201 South Solano Drive Suite H  
Las Cruces, NM 88001  
(575) 525-2423

**†Lincare Inc - Las Cruces**

LINCARE INC  
201 South Solano Drive Suite H  
Las Cruces, NM 88001  
(575) 525-2423

**Grant, NM****Silver City****†HME Specialists Silver City**

Home Medical Equipment Specialists  
3505 Highway 180 East  
Silver City, NM 88061  
(866) 690-6500

**†Sunstate Equipment Company**

Roswell Home Medical Inc  
2950 Highway 180 East  
Silver City, NM 88061  
(575) 534-1966

**Luna, NM****Deming****†Lincare Inc Deming**

LINCARE INC  
300 West Spruce Street  
Deming, NM 88030  
(575) 546-4647

**Mckinley, NM****Gallup****†HME Specialists**

Home Medical Equipment Specialists  
1640 South Second Street  
Gallup, NM 87301  
(505) 722-9366

**†Roswell Home Medical, Inc-Gallup**

Roswell Home Medical Inc  
814 Boardman Drive  
Gallup, NM 87301  
(505) 863-5220

## Otero, NM

### Alamogordo

#### †Lincare Inc

LINCARE INC  
511 North White Sands Boulevard  
Alamogordo, NM 88310  
(575) 437-6155

## San Juan, NM

### Farmington

#### †A Med Supply

G & G Medical Inc  
815 West Broadway Suite B  
Farmington, NM 87401  
(505) 326-3705

#### †Apria Healthcare

APRIA HEALTHCARE  
1014 North Butler Avenue  
Farmington, NM 87401  
(505) 325-7575

#### †HME Specialists

Home Medical Equipment Specialists  
3650 Bloomfield Highway  
Farmington, NM 87401  
(505) 327-6500

#### †HME Specialists

Home Medical Equipment Specialists  
3650 Bloomfield Highway  
Farmington, NM 87401  
(505) 327-6500

#### †Hanger Prosthetics and Orthotics West Inc

Hanger Prosthetics & Orthotics West Inc.  
2300 East 30th Street  
Farmington, NM 87401  
(505) 327-2199

#### †Lincare Inc - Farmington

LINCARE INC  
906 San Juan Boulevard Suite C  
Farmington, NM 87401  
(505) 326-9193

## San Miguel, NM

### Las Vegas

#### †HME Specialists Las Vegas

Home Medical Equipment Specialists  
514 8th Street  
Las Vegas, NM 87701  
(866) 690-6500

#### †HME Specialists Las Vegas

Home Medical Equipment Specialists  
514 8th Street  
Las Vegas, NM 87701  
(866) 690-6500

## Sandoval, NM

### Rio Rancho

#### †A&R Medical Supply

CALMAR INC.  
701 Unser Boulevard Southeast Suite 108  
Rio Rancho, NM 87124  
(505) 917-9344

#### Hanger Prosthetics and Orthotics West Inc Wellspring

Hanger Prosthetics & Orthotics West Inc.  
1904 Wellspring Avenue Southeast Suite 109  
Rio Rancho, NM 87124  
(505) 898-6856

## Santa Fe, NM

### Santa Fe

#### †A&R Medical Supply

CALMAR INC.  
720 Saint Michaels Drive  
Santa Fe, NM 87505  
(505) 469-0510

#### †Ambercare Medical Supply Company

AMBERCARE MEDICAL SUPPLY COMPANY  
550D Saint Michaels Drive  
Santa Fe, NM 87505  
(505) 982-4098

#### †Ambercare Medical Supply Company

AMBERCARE MEDICAL SUPPLY COMPANY  
550D Saint Michaels Drive  
Santa Fe, NM 87505  
(505) 982-4098

#### †Apria Healthcare LLC

APRIA HEALTHCARE  
1570 Pacheco Street Suite D6  
Santa Fe, NM 87505  
(505) 982-2901

#### †Apria Healthcare LLC

APRIA HEALTHCARE  
1570 Pacheco Street Suite D8  
Santa Fe, NM 87505  
(505) 982-2901

#### †Casa Real Healthcare Center

Gordian Medical Inc  
1650 Galisteo Street  
Santa Fe, NM 87505  
(505) 984-8313

#### †HME Specialists

Home Medical Equipment Specialists  
1220 Parkway Drive  
Santa Fe, NM 87507  
(505) 424-8840

#### †HME Specialists

Home Medical Equipment Specialists  
1220 Parkway Drive  
Santa Fe, NM 87507  
(505) 424-8840

#### †HME Specialsits Santa Fe

Home Medical Equipment Specialists  
2552 Camino Ortiz  
Santa Fe, NM 87507  
(505) 424-8840

#### †HME Specialsits Santa Fe

Home Medical Equipment Specialists  
2552 Camino Ortiz  
Santa Fe, NM 87507  
(505) 424-8840

#### †Hanger Prosthetics and Orthotics West Inc

Hanger Prosthetics & Orthotics West Inc.  
435 Saint Michaels Drive Suite C  
Santa Fe, NM 87505  
(505) 988-5526

#### †Lincare Inc

LINCARE INC  
712 West San Mateo Road  
Santa Fe, NM 87505  
(505) 992-8286

#### †Rotech - Santa Fe

Roswell Home Medical Inc  
1549 6th Street Suite C  
Santa Fe, NM 87505  
(505) 989-9504

## Sierra, NM

### Truth Or Consequences

#### †Lincare

LINCARE INC  
405 North Date Street  
Truth Or Consequences, NM 87901  
(575) 894-2789

## Socorro, NM

### Socorro

#### †Lincare Inc - Socorro

LINCARE INC  
107 Faulkner Street  
Socorro, NM 87801  
(575) 835-0859

## Taos, NM

### Ranchos De Taos

#### †A&R Medical Supply

CALMAR INC.  
710 Paseo Del Pueblo Sur  
Ranchos De Taos, NM 87557  
(575) 751-0214

### Taos

#### †Lincare Inc - Taos

LINCARE INC  
1335 Gusdorf Road Suite K  
Taos, NM 87571  
(575) 737-9690

Last Updated: 10/8/24

+: Hospital Privileges †: Open For New Patients \*\*\*: Board Certification Information on File



†Premier Medical  
Roswell Home Medical Inc  
1398 Weimer Road Suite 202  
Taos, NM 87571  
(575) 751-2066

### Valencia, NM

#### Belen

†Ambercare Medical Supply  
Company  
AMBERCARE MEDICAL SUPPLY  
COMPANY  
420 North Main Street  
Belen, NM 87002  
(319) 235-7173

End Stage Renal Disease  
(ESRD) Treatment  
Clinic/Center  
Bernalillo, NM

#### Albuquerque

†Del Norte Dialysis  
BOGACHIEL DIALYSIS, LLC  
5201 San Mateo Boulevard Northeast  
Albuquerque, NM 87109  
(505) 884-4820

†Fresenius Medical Care  
Albuquerque  
Albuquerque Westside LLC  
300 Unser Boulevard Northwest  
Albuquerque, NM 87121  
(505) 839-5282

†Fresenius Medical Care  
Gibson  
BIO MEDICAL APPLICATIONS OF  
NEW MEXICO INC  
5400 Gibson Boulevard Southeast Suite  
100  
Albuquerque, NM 87108  
(505) 255-0111

†Fresenius Medical Care  
Northeast Albuquerque  
BIO MEDICAL APPLICATIONS OF  
NEW MEXICO INC  
11296 Lomas Boulevard Northeast  
Albuquerque, NM 87112  
(505) 298-5557

†Liberty Albuquerque JV  
Liberty Albuquerque JV  
3810 Commons Avenue Northeast  
Albuquerque, NM 87109  
(505) 345-1224

†New Mexico Artificial Kidney  
Center  
BIO MEDICAL APPLICATIONS OF  
NEW MEXICO INC  
1600 Randolph Court Southeast Suite  
100  
Albuquerque, NM 87106  
(505) 244-3633

†North Albuquerque  
BIO MEDICAL APPLICATIONS OF  
NEW MEXICO INC  
5200 San Mateo Boulevard Northeast  
Albuquerque, NM 87109  
(505) 883-7599

†Sandia Peak Dialysis  
Chantry Dialysis LLC  
10410 Copper Point Way Northeast  
Albuquerque, NM 87123  
(505) 299-0657

†Shadow Mountain Recovery  
Albuquerque  
BIO MEDICAL APPLICATIONS OF  
NEW MEXICO INC  
5400 Gibson Boulevard Southeast  
Albuquerque, NM 87108  
(505) 345-9512

### Chaves, NM

#### Roswell

†Southeastern New Mexico  
BIO MEDICAL APPLICATIONS OF  
NEW MEXICO INC  
2801 North Main Street Suite H  
Roswell, NM 88201  
(575) 625-9165

†Southeastern New Mexico  
Kidney Center  
BIO MEDICAL APPLICATIONS OF  
NEW MEXICO INC  
2801 North Main Street  
Roswell, NM 88201  
(575) 625-9165

### Curry, NM

#### Clovis

†Plains Regional Dialysis  
Center  
BIO MEDICAL APPLICATIONS OF  
NEW MEXICO INC  
2117 North Thomas Street  
Clovis, NM 88101  
(575) 769-3898

### Dona Ana, NM

#### Las Cruces

†Fresenius Medical Care Las  
Cruces  
RCG NM - Deming  
3875 Foothills Road  
Las Cruces, NM 88011  
(575) 522-5858

†Fresenius Medical Care Las  
Cruces South  
RCG NM - Deming  
2525 South Telshor Boulevard Suite B  
Las Cruces, NM 88011  
(575) 532-6066

†Las Cruces Renal Center  
ISD RENAL INC  
3961 East Lohman Avenue Suite 29  
Las Cruces, NM 88011  
(575) 532-9437

### Eddy, NM

#### Artesia

†Artesia Dialysis  
TOTAL RENAL CARE INC  
1903 West Main Street  
Artesia, NM 88210  
(575) 746-8818

#### Carlsbad

†Fresenius Medical Care of  
Carlsbad  
BIO MEDICAL APPLICATIONS OF  
NEW MEXICO INC  
902 West Pierce Street  
Carlsbad, NM 88220  
(505) 234-1327

### Luna, NM

#### Deming

†Fresenius Medical Care  
Deming  
RCG NM - Deming  
814 West Adobe Drive  
Deming, NM 88030  
(505) 546-1101

### Otero, NM

#### Alamogordo

†Fresenius Medical Care  
Alamogordo  
RCG NM - Deming  
2578 Medical Drive  
Alamogordo, NM 88310  
(888) 864-4203

### Rio Arriba, NM

#### Espanola

†BMA Espanola  
BIO MEDICAL APPLICATIONS OF  
NEW MEXICO INC  
1420 Calle De La Merced  
Espanola, NM 87532  
(505) 753-9427

### San Juan, NM

#### Farmington

†Four Corners Dialysis  
Clinics  
TRC - Four Corners Dialysis Clinics,  
LLC  
801 West Broadway  
Farmington, NM 87401  
(505) 325-2827

**†Fresenius Kidney Care  
Farmington**

BIO MEDICAL APPLICATIONS OF  
NEW MEXICO INC  
2050 Knudsen Avenue Suite C  
Farmington, NM 87401  
**(505) 516-0670**

**†San Juan Dialysis**

TRC - Four Corners Dialysis Clinics,  
LLC  
4525 Rowe Avenue  
Farmington, NM 87402  
**(505) 326-9102**

**Shiprock**

**†DaVita Shiprock Dialysis  
Center**

TRC - Four Corners Dialysis Clinics,  
LLC  
US-491  
Shiprock, NM 87420  
**(505) 368-4125**

**San Miguel, NM**

**Las Vegas**

**†BMA Las Vegas Dialysis  
Center**

BIO MEDICAL APPLICATIONS OF  
NEW MEXICO INC  
246 Mills Avenue  
Las Vegas, NM 87701  
**(505) 454-7012**

**Sandoval, NM**

**Rio Rancho**

**†Fresenius Medical Care  
North Rio Rancho**

FMC JV/North Rio Rancho  
7555 Enchanted Hills Boulevard  
Northeast Suite 102  
Rio Rancho, NM 87144  
**(505) 771-0316**

**†Fresenius Medical Care Rio  
Rancho**

BIO MEDICAL APPLICATIONS OF  
NEW MEXICO INC  
1760 Grande Boulevard Southeast Suite  
ND  
Rio Rancho, NM 87124  
**(505) 892-1880**

**†Rio Rancho Dialysis Center**

BIO MEDICAL APPLICATIONS OF  
NEW MEXICO INC  
1760 Grande Boulevard Southeast Suite  
100  
Rio Rancho, NM 87124  
**(505) 892-1880**

**Santa Fe, NM**

**Santa Fe**

**†BMA Santa Fe Dialysis  
Center**

BIO MEDICAL APPLICATIONS OF  
NEW MEXICO INC  
641 Harkle Road  
Santa Fe, NM 87505  
**(505) 982-9427**

**†CHRISTUS St Vincent  
Orthopaedics Of New Mexico  
- C103**

BIO MEDICAL APPLICATIONS OF  
NEW MEXICO INC  
2100 Calle De La Vuelta Unit C103  
Santa Fe, NM 87505  
**(505) 982-9427**

**†FMC Santa Fe Home II**

BIO MEDICAL APPLICATIONS OF  
NEW MEXICO INC  
2100 Calle De La Vuelta  
Santa Fe, NM 87505  
**(505) 982-9427**

**†Fresenius Kidney Care  
Turquoise Trail**

BIO MEDICAL APPLICATIONS OF  
NEW MEXICO INC  
5221 Las Soleras Drive  
Santa Fe, NM 87507  
**(505) 474-0096**

**†Home Dialysis of Santa Fe**

Home Dialysis of Santa Fe, LLC  
2904 Rodeo Park Drive East  
Santa Fe, NM 87505  
**(505) 467-8199**

**Socorro, NM**

**Socorro**

**†Fresenius Medical Care  
Sandhill**

Fresenius Medical Care Sandhill  
1306 Enterprise Road  
Socorro, NM 87801  
**(575) 835-8923**

**Valencia, NM**

**Los Lunas**

**†Central New Mexico Kidney  
Center**

BIO MEDICAL APPLICATIONS OF  
NEW MEXICO INC  
2800 Palmilla Road Northwest  
Los Lunas, NM 87031  
**(505) 866-9544**

**Family Medicine**

**Bernalillo, NM**

**Albuquerque**

**†Physician Management  
Services of New Mexico**

Physician Management Services of New  
Mexico, LLC  
8202 Louisiana Boulevard Northeast  
Suite A  
Albuquerque, NM 87113  
**(888) 829-8550**

**Sandoval, NM**

**Bernalillo**

**†El Pueblo Health Services**

El Pueblo Health Services  
121 Calle Del Presidente  
Bernalillo, NM 87004  
**(505) 867-2324**

**Family Nurse Practitioner**

**Rio Arriba, NM**

**El Rito**

**†Las Clinicas Del Norte A  
FNP-C**

Las Clinicas del Norte  
State Rd 571  
El Rito, NM 87530  
**(575) 581-4728**

**Federally Qualified Health**

**Center (FQHC)**

**Bernalillo, NM**

**Albuquerque**

**†First Nations Community  
HealthSource - Central**

First Nations Community HealthSource  
7317 Central Avenue Northeast  
Albuquerque, NM 87108  
**(505) 308-8060**

**Colfax, NM**

**Raton**

**†Sunrise Clinics - Raton**

Sunrise Clinics  
411 South 3rd Street  
Raton, NM 87740  
**(575) 445-3626**

**Guadalupe, NM**

**Anton Chico**

**†El Centro Family Health La  
Loma Clinic**

EL CENTRO FAMILY HEALTH CLINIC  
1044 La Loma Road  
Anton Chico, NM 87711  
**(505) 753-7218**

**Santa Rosa****†Sunrise Clinics**

Sunrise Clinics  
117 Camino De Vida Suite 300  
Santa Rosa, NM 88435  
(575) 472-4311

**Harding, NM****Roy****†El Centro Family Health Clinic**

EL CENTRO FAMILY HEALTH CLINIC  
555 Wagon Mound Hwy  
Roy, NM 87743  
(505) 932-7275

**Mora, NM****Wagon Mound****†El Centro Family Health Wagon Mound Clinic**

EL CENTRO FAMILY HEALTH CLINIC  
604 Catron Avenue  
Wagon Mound, NM 87752  
(505) 666-2189

**Rio Arriba, NM****Coyote****†El Centro Family Health - Coyote Clinic**

EL CENTRO FAMILY HEALTH CLINIC  
State Rd 96  
Coyote, NM 87012  
(575) 638-5487

**El Rito****†Las Clinicas del Norte El Rito Clinic**

Las Clinicas del Norte  
NM 571 Building 28  
El Rito, NM 87530  
(505) 753-7395

**Embudo****†El Centro Family Health - Embudo Clinic**

EL CENTRO FAMILY HEALTH CLINIC  
State Rd 68  
Embudo, NM 87531  
(505) 579-4669

**Espanola****†El Centro Family Health - Espanola Valley High SBHC**

EL CENTRO FAMILY HEALTH CLINIC  
1111 El Llano Road  
Espanola, NM 87532  
(505) 929-1629

**†El Centro Family Health Bond Clinic**

EL CENTRO FAMILY HEALTH CLINIC  
711 East Bond Street  
Espanola, NM 87532  
(505) 753-9503

**†El Centro Family Health Carlos Vigil Mid-High SBHC**

EL CENTRO FAMILY HEALTH CLINIC  
1260 Industrial Park Road  
Espanola, NM 87532  
(505) 753-1636

**Truchas****†El Centro Family Health Clinic Truchas**

EL CENTRO FAMILY HEALTH CLINIC  
60 County Rd 75  
Truchas, NM 87578  
(505) 689-2461

**San Miguel, NM****Las Vegas****†El Centro Family Health - Highlands**

EL CENTRO FAMILY HEALTH CLINIC  
901 Baca Avenue  
Las Vegas, NM 87701  
(505) 454-3218

**†El Centro Family Health - Las Vegas Medical**

EL CENTRO FAMILY HEALTH CLINIC  
1235 8th Street  
Las Vegas, NM 87701  
(505) 425-6788

**†El Centro Family Health - West Las Vegas SBHC**

EL CENTRO FAMILY HEALTH CLINIC  
1024 South Pacific Street  
Las Vegas, NM 87701  
(505) 426-2599

**†El Centro Family Health Las Vegas Medical**

EL CENTRO FAMILY HEALTH CLINIC  
1235 8th Street  
Las Vegas, NM 87701  
(505) 425-6788

**†Las Vegas Sunrise Clinics**

Sunrise Clinics  
2020 7th Street  
Las Vegas, NM 87701  
(505) 434-0119

**Ribera****†San Miguel**

EL CENTRO FAMILY HEALTH CLINIC  
275 NM-3  
Ribera, NM 87560  
(505) 753-7218

**Santa Fe, NM****Santa Fe****†La Familia Medical Center**

LA FAMILIA MEDICAL CENTER  
1035 Alto Street  
Santa Fe, NM 87501  
(505) 982-4425

**†La Familia Medical Center**

LA FAMILIA MEDICAL CENTER  
2145 Caja Del Oro Grant Road  
Santa Fe, NM 87507  
(505) 438-3195

**†La Familia Medical Center**

LA FAMILIA MEDICAL CENTER  
2145 Caja Del Oro Grant Road  
Santa Fe, NM 87507  
(505) 438-3195

**†Southwest CARE Center**

SOUTHWEST CARE CENTER  
649 Harkle Road Suite E  
Santa Fe, NM 87505  
(505) 989-8200

**†Southwest CARE Center**

SOUTHWEST CARE CENTER  
901 West Alameda Street Suite 25  
Santa Fe, NM 87501  
(505) 988-8869

**Taos, NM****Ojo Caliente****†Las Clinicas Del Norte**

Las Clinicas del Norte  
35282 US Hwy 285  
Ojo Caliente, NM 87549  
(505) 583-2191

**Penasco****†El Centro Family Health Clinic**

EL CENTRO FAMILY HEALTH CLINIC  
15136 State Rd 75  
Penasco, NM 87553  
(505) 579-4255

**Taos****†El Centro Family Health - Taos High School**

EL CENTRO FAMILY HEALTH CLINIC  
134 Cervantes Street  
Taos, NM 87571  
(575) 751-8032

**†El Centro Family Health Clinic**

EL CENTRO FAMILY HEALTH CLINIC  
1331 Gusdorf Road  
Taos, NM 87571  
(575) 758-3601

**General Acute Care Hospital Bernalillo, NM****Albuquerque****†Heart Hospital of New Mexico**

LOVELACE HEALTH SYSTEMS INC  
504 Elm Street Northeast  
Albuquerque, NM 87102  
(505) 727-2804

†**Lovelace Medical Group**  
LOVELACE HEALTH SYSTEMS INC  
4101 Indian School Road Northeast  
Suite 110  
Albuquerque, NM 87110  
**(505) 727-5785**

**Lovelace Westside Hospital**  
LOVELACE HEALTH SYSTEMS INC  
10501 Golf Course Road Northwest  
Albuquerque, NM 87114  
**(505) 727-2000**

**Lovelace Women's Hospital**  
Southwest Medical Associates, LLC  
4701 Montgomery Boulevard Northeast  
Albuquerque, NM 87109  
**(505) 727-7805**

†**UNM Hospital**  
UNM HOSPITAL  
2211 Lomas Boulevard Northeast  
Albuquerque, NM 87106  
**(505) 272-2111**

## Chaves, NM

### Roswell

†**Lovelace Regional Hospital**  
LOVELACE HEALTH SYSTEMS INC  
117 East 19th Street  
Roswell, NM 88201  
**(575) 627-7000**

## Los Alamos, NM

### Los Alamos

**CHRISTUS St. Vincent Sports  
Medicine Los Alamos**  
ST VINCENT HOSPITAL  
2237 Trinity Drive Suite D2  
Los Alamos, NM 87544  
**(505) 661-6191**

## Otero, NM

### Alamogordo

†**CHAMPION PHARMACY**  
2669 Scenic Drive  
Alamogordo, NM 88310  
**(575) 446-5950**

†**CHRISTUS Southern New  
Mexico**  
Otero County Hospital Association  
2669 Scenic Drive  
Alamogordo, NM 88310  
**(575) 439-6100**

## Rio Arriba, NM

### Espanola

**Santa Clara Health Center**  
SANTA CLARA HEALTH CENTER  
30 Los Alamos Highway  
Espanola, NM 87532  
**(505) 753-9421**

## San Miguel, NM

### Las Vegas

**Alta Vista Regional Hospital**  
SAN MIGUEL HOSPITAL  
CORPORATION  
104 Legion Drive  
Las Vegas, NM 87701  
**(505) 426-3500**

## Sandoval, NM

### Algodones

**San Felipe Clinic**  
San Felipe Clinic  
4 W Cedar Rd  
Algodones, NM 87001  
**(505) 867-2739**

### Cochiti Pueblo

**Cochiti Clinic**  
Cochiti Clinic  
270 Windmill Rd  
Cochiti Pueblo, NM 87072  
**(505) 465-2587**

### Rio Rancho

†**UNM Sandoval Regional  
Medical Center**  
UNM Sandoval Regional Medical  
Center, Inc  
3001 Broadmoor Boulevard Northeast  
Rio Rancho, NM 87144  
**(505) 994-7397**

## Santa Fe, NM

### Santa Fe

**CHRISTUS St Vincent  
Regional Medical Center**  
ST VINCENT HOSPITAL  
455 St Michaels Drive  
Santa Fe, NM 87505  
**(505) 983-3361**

**CHRISTUS St. Vincent Sports  
Medicine Santa Fe**  
ST VINCENT HOSPITAL  
440 Saint Michaels Drive Suite 100  
Santa Fe, NM 87505  
**(505) 913-5100**

†**CHRISTUS St. Vincent  
Urgent Care**  
ST VINCENT HOSPITAL  
440 Saint Michaels Drive  
Santa Fe, NM 87505  
**(505) 913-3233**

**Santa Fe Indian Hospital**  
SANTA FE INDIAN HOSPITAL  
1700 Cerrillos Road  
Santa Fe, NM 87505  
**(505) 946-9283**

## Health Service Clinic/Center Bernalillo, NM

### Albuquerque

†**Concentra Medical Centers**  
OCCUPATIONAL HEALTH CENTERS  
OF THE SOUTHWEST, P.A.  
3101 Menaul Boulevard Northeast Suite  
B  
Albuquerque, NM 87107  
**(505) 842-5151**

†**Concentra Medical Centers**  
OCCUPATIONAL HEALTH CENTERS  
OF THE SOUTHWEST, P.A.  
3101 Menaul Boulevard Northeast Suite  
B  
Albuquerque, NM 87107  
**(888) 997-2669**

†**Concentra Medical Centers**  
OCCUPATIONAL HEALTH CENTERS  
OF THE SOUTHWEST, P.A.  
3811 Commons Avenue Northeast  
Albuquerque, NM 87109  
**(888) 997-2669**

†**Concentra Medical Centers**  
OCCUPATIONAL HEALTH CENTERS  
OF THE SOUTHWEST, P.A.  
5700 Harper Drive Northeast Suite 110  
Albuquerque, NM 87109  
**(888) 997-2669**

## Santa Fe, NM

### Santa Fe

†**Concentra Medical Centers**  
OCCUPATIONAL HEALTH CENTERS  
OF THE SOUTHWEST, P.A.  
720 Saint Michaels Drive Suite C  
Santa Fe, NM 87505  
**(888) 997-2669**

## Home Health Agency Bernalillo, NM

### Albuquerque

†**Ambercare Home Health  
Corporations**  
Ambercare Home Health Care  
Corporation  
2129 Osuna Road Northeast Floor 3  
Albuquerque, NM 87113  
**(505) 244-0046**

†**Armada Skilled Homecare of  
New Mexico**  
Armada Skilled Homecare of New  
Mexico  
6400 Jefferson Street Northeast Suite  
102  
Albuquerque, NM 87109  
**(505) 847-2388**

**†Beyond Faith Homecare & Rehab of Albuquerque**

Beyond Faith Homecare & Rehab of Albuquerque LLC  
4308 Carlisle Boulevard Northeast Suite 101  
Albuquerque, NM 87107  
(505) 881-0425

**†CenterWell Home Health**

CenterWell Home Health  
4401 Masthead Street Northeast Suite 105  
Albuquerque, NM 87109  
(505) 345-3754

**†Professional Home Health Care - Albuquerque**

PROFESSIONAL HOME HEALTH  
4120 Ellison Street Northeast Suite C  
Albuquerque, NM 87109  
(505) 424-6236

**Dona Ana, NM****Las Cruces****†Ambercare Home Health Care Corporation**

Ambercare Home Health Care Corporation  
3870 Foothills Road  
Las Cruces, NM 88011  
(575) 556-8409

**†CenterWell Home Health**

CenterWell Home Health  
505 South Main Street Suite 132  
Las Cruces, NM 88001  
(575) 528-5620

**Grant, NM****Silver City****†Ambercare Home Health Corporations**

Ambercare Home Health Care Corporation  
1290 East 32nd Street  
Silver City, NM 88061  
(575) 388-1395

**†Ambercare Home Health Corporations**

Ambercare Home Health Care Corporation  
1290 East 32nd Street  
Silver City, NM 88061  
(575) 388-1395

**Hidalgo, NM****Lordsburg****†Ambercare Home Health Corporations**

Ambercare Home Health Care Corporation  
806 High Street  
Lordsburg, NM 88045  
(575) 542-9947

**Luna, NM****Deming**

**†Ambercare Home Health**  
Ambercare Home Health Care Corporation  
707 East Pine Street Suite A  
Deming, NM 88030  
(575) 546-4664

**Otero, NM****Alamogordo**

**†Ambercare Home Health Corporations**  
Ambercare Home Health Care Corporation  
788 Washington Avenue  
Alamogordo, NM 88310  
(575) 556-8409

**†Ambercare Home Health Corporations**

Ambercare Home Health Care Corporation  
788 Washington Avenue  
Alamogordo, NM 88310  
(575) 556-8409

**Sandoval, NM****Rio Rancho**

**†Angels Above Home Care**  
Angels Above Home Care LLC  
1001 Golf Course Road Southeast Suite 106  
Rio Rancho, NM 87124  
(505) 892-4861

**Santa Fe, NM****Santa Fe****†Ambercare Medical Supply Company**

Ambercare Home Health Care Corporation  
550D Saint Michaels Drive  
Santa Fe, NM 87505  
(505) 982-4098

**†Beyond Faith Homecare & Rehab of Albuquerque Sante Fe**

Beyond Faith Homecare & Rehab of Albuquerque LLC  
1692 Hospital Drive Suite 102  
Santa Fe, NM 87505  
(505) 695-0453

**Sierra, NM****Truth Or Consequences****†Ambercare Home Health Corporations**

Ambercare Home Health Care Corporation  
908 North Date Street  
Truth Or Consequences, NM 87901  
(575) 894-1828

**Socorro, NM****Socorro**

**†Ambercare Home Health Corporations**  
Ambercare Home Health Care Corporation  
832 Highway 60  
Socorro, NM 87801  
(575) 838-1503

**Taos, NM****Taos**

**†Family Practice Associates of Taos LLC**  
MOUNTAIN HOME HEALTH CARE, INC  
630 Paseo Del Pueblo Sur Suite 150  
Taos, NM 87571  
(575) 758-3005

**†Mountain Home Health Care**

MOUNTAIN HOME HEALTH CARE, INC  
630 Paseo Del Pueblo Sur Suite 180  
Taos, NM 87571  
(505) 758-1024

**Valencia, NM****Belen****†Amber Home Health Care Corporation**

Ambercare Home Health Care Corporation  
420 North Main Street  
Belen, NM 87002  
(505) 861-0060

**Home Health Registered Nurse****Los Alamos, NM****Los Alamos**

**Los Alamos Visiting Nurses Service Home Health**  
LOS ALAMOS NURSE SERVICE, INC.  
109 Central Park Square  
Los Alamos, NM 87544  
(505) 662-2525

**Independent Laboratory Bernalillo, NM****Albuquerque****Labcorp**

Laboratory Corporation of America  
801 Encino Place Northeast Suite E10  
Albuquerque, NM 87102  
(505) 298-0963

**Quest Diagnostics**

QUEST DIAGNOSTICS INC  
5400 Gibson Boulevard Southeast  
Albuquerque, NM 87108  
(505) 266-5050

**†Southwest Labs**

Southwest Labs  
5659 Jefferson Street Northeast Suite D  
Albuquerque, NM 87109  
(972) 383-6318

**†Southwest Labs LLC**

Southwest Labs  
4261 Balloon Park Road Northeast  
Albuquerque, NM 87109  
(505) 433-3985

**†TRICORE Inc - Atrisco**

TRICORE Inc.  
3901 Atrisco Drive Northwest  
Albuquerque, NM 87120  
(505) 462-7549

**†TRICORE Inc - Cedar**

TRICORE Inc.  
201 Cedar Street Southeast Suite 400  
Albuquerque, NM 87106  
(505) 563-6100

**†TRICORE Inc - Constitution Building D**

TRICORE Inc.  
8300 Constitution Avenue Northeast Building D  
Albuquerque, NM 87110  
(505) 559-6550

**†TRICORE Inc - Constitution NE**

TRICORE Inc.  
8300 Constitution Avenue Northeast  
Albuquerque, NM 87110  
(505) 291-2452

**†TRICORE Inc - Harper**

TRICORE Inc.  
5901 Harper Drive Northeast  
Albuquerque, NM 87109  
(505) 823-8765

**†TRICORE Inc - Las Estancias**

TRICORE Inc.  
3630 Las Estancias Drive Southwest  
Albuquerque, NM 87121  
(505) 462-7852

**†TRICORE Inc - Louisiana**

TRICORE Inc.  
2100 Louisiana Boulevard Northeast Suite 412  
Albuquerque, NM 87110  
(505) 350-3173

**†TRICORE Inc - Montgomery**

TRICORE Inc.  
8800 Montgomery Boulevard Northeast  
Albuquerque, NM 87111  
(505) 462-6414

**†TRICORE Inc - Paradise Boulevard**

TRICORE Inc.  
4588 Paradise Boulevard Northwest  
Albuquerque, NM 87114  
(505) 998-1191

**†TRICORE Inc - San Mateo**

TRICORE Inc.  
401 San Mateo Boulevard Southeast  
Albuquerque, NM 87108  
(505) 462-7492

**†TRICORE Inc.**

TRICORE Inc.  
1001 Woodward Place Northeast  
Albuquerque, NM 87102  
(505) 938-8888

**†Tricore Encino Patient Care Center**

TRICORE Inc.  
801 Encino Place Northeast Suite D5  
Albuquerque, NM 87102  
(505) 924-6910

**Curry, NM****Clovis**

†TRICORE Inc - Clovis  
TRICORE Inc.  
2421 West 21st Street Suite B  
Clovis, NM 88101  
(575) 742-7824

**Dona Ana, NM****Las Cruces**

**Labcorp**  
Laboratory Corporation of America  
2427 South Telshor Boulevard  
Las Cruces, NM 88011  
(575) 522-5957

**†TRICORE Inc - Las Cruces**

TRICORE Inc.  
2525 South Telshor Boulevard Suite 102  
Las Cruces, NM 88011  
(575) 522-4415

**Eddy, NM****Carlsbad**

†TRICORE Inc - Carlsbad  
TRICORE Inc.  
2402 West Pierce Street Suite 6B  
Carlsbad, NM 88220  
(575) 628-8011

**Grant, NM****Silver City**

†TRICORE Inc - Silver City  
TRICORE Inc.  
114 West 11th Street  
Silver City, NM 88061  
(575) 538-4344

**Lincoln, NM****Ruidoso**

†TRICORE Inc - Ruidoso  
TRICORE Inc.  
121 El Paso Road Room 186  
Ruidoso, NM 88345  
(575) 630-5225

**Los Alamos, NM****Los Alamos**

†TRICORE Inc - Los Alamos  
TRICORE Inc.  
118 Central Park Square  
Los Alamos, NM 87544  
(505) 661-4136

**Quay, NM****Tucumcari**

†TRICORE Inc - Tucumcari  
TRICORE Inc.  
301 East Miel De Luna Avenue  
Tucumcari, NM 88401  
(575) 461-7070

**Rio Arriba, NM****Espanola**

†TRICORE Inc - Espanola  
TRICORE Inc.  
1010 Spruce Street  
Espanola, NM 87532  
(505) 753-1512

**Sandoval, NM****Rio Rancho**

†TRICORE Inc - High Resort  
TRICORE Inc.  
4005 High Resort Boulevard Southeast  
Rio Rancho, NM 87124  
(505) 462-8500

**†TRICORE Inc - Unser**

TRICORE Inc.  
2400 Unser Boulevard Southeast  
Rio Rancho, NM 87124  
(505) 253-6290

**†Tricore Reference Laboratories - Highway**

TRICORE Inc.  
3777 NM Hwy 528 Northeast  
Rio Rancho, NM 87144  
(505) 404-2700

**Santa Fe, NM****Edgewood**

†TRICORE Inc - Quail Trail  
TRICORE Inc.  
104 Quail Trail Suite A  
Edgewood, NM 87015  
(505) 286-7757

**Santa Fe**

**Quest Diagnostics**  
QUEST DIAGNOSTICS INC  
3005 South Saint Francis Drive Suite A  
Santa Fe, NM 87505  
(505) 989-8538

**†TRICORE Inc - Beckner**

TRICORE Inc.  
4801 Beckner Road  
Santa Fe, NM 87507  
(505) 772-1515

†**TRICORE Inc - Santa Fe 1700**  
TRICORE Inc.  
1700 Saint Michaels Drive Suite B  
Santa Fe, NM 87505  
(585) 954-3760

†**TRICORE Inc - Santa Fe 454**  
TRICORE Inc.  
454 Saint Michaels Drive  
Santa Fe, NM 87505  
(505) 303-5100

### Socorro, NM

#### Socorro

†**TRICORE Inc - Socorro**  
TRICORE Inc.  
1202 Highway 60 Building D  
Socorro, NM 87801  
(575) 838-8720

### Valencia, NM

#### Belen

†**TRICORE Inc - Belen**  
TRICORE Inc.  
609 Christopher Drive  
Belen, NM 87002  
(505) 864-5484

#### Los Lunas

†**TRICORE Inc - Los Lunas**  
TRICORE Inc.  
200 Emilio Lopez Road Northwest  
Los Lunas, NM 87031  
(505) 866-2750

### Long Term Care Hospital Bernalillo, NM

#### Albuquerque

†**Albuquerque AMG Specialty Hospital**  
Albuquerque AMG Specialty Hospital  
5400 Gibson Boulevard Southeast Suite 2  
Albuquerque, NM 87108  
(505) 842-5550

†**Kindred Hospital Albuquerque**  
TRANSITIONAL HOSPITALS CORPORATION OF NEW MEXICO, INC.  
700 High Street Northeast  
Albuquerque, NM 87102  
(505) 242-4444

### Magnetic Resonance Imaging (MRI) Clinic/Center Bernalillo, NM

#### Albuquerque

†**Upright MRI of NM**  
G Force LLC  
7600 Jefferson Street Northeast  
Albuquerque, NM 87109  
(505) 796-9200

### Marriage & Family Therapy Otero, NM

#### Alamogordo

†**Blue Sky Counseling Associates, LLC S LMFT**  
Blue Sky Counseling Associates, LLC  
1301 Oregon Avenue  
Alamogordo, NM 88310  
(575) 214-2886

### Maternal & Fetal Medicine Bernalillo, NM

#### Albuquerque

†**New Mexico Sonographics**  
NEW MEXICO SONOGRAPHICS INC  
320 Osuna Road Northeast Suite G4  
Albuquerque, NM 87107  
(877) 978-2229

### Occupational Therapy Santa Fe, NM

#### Edgewood

†**Skyline Therapy Services**  
Skyline Therapy Services  
1090 Mountain Valley Road  
Edgewood, NM 87015  
(505) 281-1811

#### Santa Fe

†**Lovelace UNM Rehabilitation - Santa Fe**  
Lovelace UNM Rehabilitation Hospital  
1692B Hospital Drive Suite 202  
Santa Fe, NM 87505  
(505) 982-6399

### Ophthalmology Los Alamos, NM

#### Los Alamos

**Eye Associates of New Mexico**  
Eye Surgery Centers of New Mexico LLC  
1623 Central Avenue  
Los Alamos, NM 87544  
(505) 662-5444

### San Miguel, NM

#### Las Vegas

**Eye Associates of New Mexico**  
Eye Surgery Centers of New Mexico LLC  
248 Mills Avenue  
Las Vegas, NM 87701  
(505) 426-8866

### Santa Fe, NM

#### Santa Fe

**Eye Associates of New Mexico**  
Eye Surgery Centers of New Mexico LLC  
2947 Rodeo Park Drive East  
Santa Fe, NM 87505  
(505) 983-6613

### Orthopedic Physical Therapy Los Alamos, NM

#### Los Alamos

†**Physical Therapy Plus Inc**  
PTP INC  
1350 Central Avenue Suite 105  
Los Alamos, NM 87544  
(505) 662-3384

### Santa Fe, NM

#### Santa Fe

†**Physical Therapy Plus**  
PTP INC  
435 Saint Michaels Drive Suite A201  
Santa Fe, NM 87505  
(505) 662-3384

### Oxygen Equipment & Supplies (DME) Bernalillo, NM

#### Albuquerque

†**Pacific Pulmonary Services**  
Braden Partners, LP  
3830 Singer Boulevard Northeast Suite 3000  
Albuquerque, NM 87109  
(505) 341-4999

### Chaves, NM

#### Roswell

†**HME Specialists Rosewell**  
Home Medical Equipment Specialists  
413A East College Boulevard  
Roswell, NM 88201  
(575) 623-6550

### Curry, NM

#### Clovis

†**HME Specialists Clovis**  
Home Medical Equipment Specialists  
1729 West 21st Street  
Clovis, NM 88101  
(575) 762-2001

### Dona Ana, NM

#### Las Cruces

†**HME Specialists Las Cruces**  
Home Medical Equipment Specialists  
2301 South Main Street Suite A  
Las Cruces, NM 88005  
(575) 526-4500

## Lea, NM

### Hobbs

#### †Hme Specialists Hobbs

Home Medical Equipment Specialists  
1712 North Grimes Street  
Hobbs, NM 88240  
(575) 408-8551

## Mckinley, NM

### Gallup

#### †HME Specialists

Home Medical Equipment Specialists  
1640 South Second Street  
Gallup, NM 87301  
(505) 722-9366

## Physical Therapy Bernalillo, NM

### Albuquerque

#### †Lovelace UNM Outpatient Rehabilitation Hospital - South Coor

Lovelace UNM Rehabilitation Hospital  
4520 Coors Blvd SW  
Albuquerque, NM 87121  
(505) 727-4961

## Physical Therapy Clinic Santa Fe, NM

### Santa Fe

#### †Therapy Solutions LLC

Therapy Solutions LLC  
1221 Mercantile Road  
Santa Fe, NM 87507  
(505) 474-7000

#### †Therapy Solutions LLC

Therapy Solutions LLC  
333 West Cordova Road Suite 100  
Santa Fe, NM 87505  
(505) 948-9101

## Prosthetic & Orthotic Supplier Bernalillo, NM

### Albuquerque

#### †Advanced Prosthetics and Orthotics Lead

Rio Grande Orthotics and Prosthetics  
1010 Lead Avenue Southeast Suite 400  
Albuquerque, NM 87106  
(505) 247-0430

#### †Advanced Prosthetics and Orthotics McMahon

Rio Grande Orthotics and Prosthetics  
4828 McMahon Boulevard Northwest  
Suite 112  
Albuquerque, NM 87114  
(505) 508-5996

## †Simplistic Medical LLC

Simplistic Medical  
3916 Carlisle Boulevard Northeast Suite  
G  
Albuquerque, NM 87107  
(505) 856-5998

## Santa Fe, NM

### Santa Fe

#### †Rio Grande Orthotics and Prosthetics

Rio Grande Orthotics and Prosthetics  
1691 Galisteo Street Suite B  
Santa Fe, NM 87505  
(505) 820-2390

## Psychiatric Hospital Bernalillo, NM

### Albuquerque

#### †Central Desert Behavioral Health Center

BEHAVIORAL HEALTH SERVICES OF  
NEW MEXICO LLC  
1525 North Renaissance Boulevard  
Northeast  
Albuquerque, NM 87107  
(505) 243-3387

#### †Haven Behavioral Hospital of Albuquerque

Heaven Behavioral Services of  
Albuquerque LLC  
5400 Gibson Boulevard Southeast  
Albuquerque, NM 87108  
(505) 254-4500

## Dona Ana, NM

### Las Cruces

#### †Mesilla Valley Hospital

BHC Mesilla Valley Hospital  
3751 Del Rey Boulevard  
Las Cruces, NM 88012  
(575) 382-3500

## Psychiatric Hospital Unit Santa Fe, NM

### Santa Fe

#### St Vincent Hospital- Psychiatric Unit

ST VINCENT HOSPITAL  
455 Saint Michaels Drive  
Santa Fe, NM 87505  
(505) 913-5470

## Radiology Imaging Center Los Alamos, NM

### Los Alamos

#### †Santa Fe Imaging LLC - Central Avenue

SANTE FE IMAGING LLC  
999 Central Avenue  
Los Alamos, NM 87544  
(505) 983-9350

## Santa Fe, NM

### Santa Fe

#### †Santa Fe Imaging, LLC

SANTE FE IMAGING LLC  
3450 Zafarano Drive  
Santa Fe, NM 87507  
(505) 466-5887

#### †Santa Fe Radiology

SANTE FE IMAGING LLC  
1640 Hospital Drive  
Santa Fe, NM 87505  
(505) 983-2611

## Rehabilitation Hospital Bernalillo, NM

### Albuquerque

#### †Encompass Health Rehabilitation Hospital of Albuquerque

Encompass Health Corporation  
7000 Jefferson Street Northeast  
Albuquerque, NM 87109  
(505) 344-9478

#### Lovelace UNM Outpatient Rehabilitation Hospital Pain Clini

Lovelace UNM Rehabilitation Hospital  
500 Walter Street Northeast Suite 309  
Albuquerque, NM 87102  
(505) 727-7380

#### Lovelace UNM Rehabilitation Hospital

Lovelace UNM Rehabilitation Hospital  
505 Elm Street Northeast  
Albuquerque, NM 87102  
(505) 727-4781

#### Lovelace UNM Rehabilitation Hospital

Lovelace UNM Rehabilitation Hospital  
7910 Wyoming Boulevard Northeast  
Suite C  
Albuquerque, NM 87109  
(505) 727-4888

## Dona Ana, NM

### Las Cruces

#### †Rehabilitation Hospital of Southern New Mexico Inc

Rehabilitation Hospital of Southern New  
Mexico Inc  
4441 East Lohman Avenue  
Las Cruces, NM 88011  
(575) 521-6400



**Rehabilitation Hospital  
Unit****Santa Fe, NM****Santa Fe**

†**CHRISTUS St. Vincent  
Regional Medical Center**  
ST VINCENT HOSPITAL  
465 St Michaels Drive Suite 116  
Santa Fe, NM 87505  
(505) 913-3975

**Skilled Nursing Facility  
Bernalillo, NM****Albuquerque**

†**Albuquerque Heights  
Healthcare and Rehabilitation  
Center**  
Albuquerque Heights Healthcare and  
Rehabilitation Center  
103 Hospital Loop Northeast  
Albuquerque, NM 87109  
(505) 348-8300

†**Albuquerque Operations  
LLC**  
Albuquerque Operations LLC  
8820 Horizon Boulevard Northeast  
Albuquerque, NM 87113  
(425) 210-0189

†**Bear Canyon Rehabilitation  
Center**  
St. Catherine Healthcare and  
Rehabilitation Center, LLC  
5123 Juan Tabo Boulevard Northeast  
Albuquerque, NM 87111  
(505) 292-3333

†**Canyon Transitional  
Rehabilitation Center**  
Canyon Transitional Rehabilitation  
Center  
10101 Lagrima De Oro Road Northeast  
Albuquerque, NM 87111  
(505) 298-1231

†**Genesis Healthcare Sandia  
Ridge Center**  
Sandia Ridge Center  
2216 Lester Drive Northeast  
Albuquerque, NM 87112  
(505) 296-4808

†**Ladera Center**  
Rio Rancho Center  
5901 Ouray Road Northwest  
Albuquerque, NM 87120  
(505) 821-4200

†**Las Palomas Center**  
Rio Rancho Center  
8100 Palomas Avenue Northeast  
Albuquerque, NM 87109  
(505) 821-4200

†**Odelia HealthCare LLC**  
Odelia HealthCare LLC  
1509 University Boulevard Northeast  
Albuquerque, NM 87102  
(505) 243-2257

†**Princeton Place**  
WW Healthcare LLC  
500 Louisiana Boulevard Northeast  
Albuquerque, NM 87108  
(505) 255-1717

†**Skies Healthcare and  
Rehabilitation Center**  
Skies Healthcare and Rehabilitation  
Center  
9150 McMahon Boulevard Northwest  
Albuquerque, NM 87114  
(505) 898-7986

†**Spanish Trails Rehabilitation**  
Renaissance Health Care LLC  
1610 North Renaissance Boulevard  
Northeast  
Albuquerque, NM 87107  
(505) 600-4800

†**The Rehabilitation Center of  
Albuquerque**  
Genesis Healthcare - The Rehabilitation  
Center Albuquerque  
5900 Forest Hills Drive Northeast  
Albuquerque, NM 87109  
(505) 822-6000

†**Uptown Rehabilitation  
Center**  
Uptown Rehabilitation Center  
7900 Constitution Avenue Northeast  
Albuquerque, NM 87110  
(505) 296-5565

**Chaves, NM****Roswell**

†**Casa Maria of New Mexico  
LLC**  
Casa Maria of New Mexico LLC  
1601 South Main Street  
Roswell, NM 88203  
(575) 623-6008

†**Mission Arch Center**  
Mission Arch Center  
3200 Mission Arch Drive  
Roswell, NM 88201  
(575) 624-2583

†**THI of New Mexico At Sunset  
Villa LLC**  
THI of New Mexico At Sunset Villa LLC  
1515 South Sunset Avenue  
Roswell, NM 88203  
(575) 623-7097

**Curry, NM****Clovis**

†**Clovis Healthcare and  
Rehabilitation Center**  
Clovis Healthcare and Rehabilitation  
Center  
1201 North Norris Street  
Clovis, NM 88101  
(575) 762-3753

†**St Anthony's Care Center**  
St. Anthony Healthcare and  
Rehabilitation Center  
1400 West 21st Street  
Clovis, NM 88101  
(575) 762-4705

**Dona Ana, NM****Las Cruces**

†**Casa De Oro Center**  
Casa De Oro Center  
1005 Lujan Hill Road  
Las Cruces, NM 88007  
(575) 523-4573

†**Casa Del Sol Center**  
Casa Del Sol Center  
2905 Missouri Avenue  
Las Cruces, NM 88011  
(575) 522-0404

†**The Village at Northrise  
Desert Willow 1**  
The Village at Northrise Desert Willow 1  
2884 North Roadrunner Parkway  
Las Cruces, NM 88011  
(575) 522-1110

**Grant, NM****Silver City**

†**Silver City Care Center**  
3514 FOWLER AVENUE  
OPERATIONS LLC  
3514 North Fowler Avenue  
Silver City, NM 88061  
(575) 388-3127

**Lea, NM****Hobbs**

†**Desert Springs Helathcare  
LLC**  
Desert Springs Healthcare LLC  
1701 North Turner Street  
Hobbs, NM 88240  
(505) 305-8707

**Los Alamos, NM****Los Alamos**

†**Los Alamos Retirement  
Community**  
Los Alamos Retirement Center Inc  
1011 Sombrillo Court  
Los Alamos, NM 87544  
(505) 662-4300

## Mckinley, NM

### Gallup

†Red Rocks Care Center  
3720 CHURCH ROCK STREET  
OPERATIONS LLC  
3720 Church Rock Street  
Gallup, NM 87301  
(505) 722-2261

## Otero, NM

### Alamogordo

†Casa Arena Blanca Center  
Casa Arena Blanca Center  
205 Moonglow Avenue  
Alamogordo, NM 88310  
(575) 434-4510

## San Juan, NM

### Bloomfield

†Bloomfield Nursing And  
Rehabilitation Center  
Bloomfield Nursing And Rehabilitation  
Center  
803 Hacienda Lane  
Bloomfield, NM 87413  
(505) 632-1823

## Sandoval, NM

### Rio Rancho

†Rio Rancho Center  
Rio Rancho Center  
4210 Sabana Grande Avenue  
Southeast  
Rio Rancho, NM 87124  
(505) 892-6603

†Rio at Cabezón  
The Suites Rio Vista  
2410 19th Street Southeast  
Rio Rancho, NM 87124  
(505) 452-4200

## Santa Fe, NM

### Santa Fe

†Casa Real Healthcare Center  
SF HEALTH FACILITIES - CASA REAL  
LP  
1650 Galisteo Street  
Santa Fe, NM 87505  
(505) 984-8313

†Santa Fe Care Center  
Diamond Care Santa Fe LLC  
635 Harkle Road  
Santa Fe, NM 87505  
(505) 982-2574

†Santa Fe Care Center  
SF Health Facilities LP  
635 Harkle Road  
Santa Fe, NM 87505  
(505) 982-2574

## Union, NM

### Clayton

†Clayton Nursing And Rehab  
419 HARDING STREET OPERATION  
LLC  
419 Harding Street  
Clayton, NM 88415  
(575) 374-2353

## Valencia, NM

### Belen

†Belen Meadows Healthcare  
and Rehabilitation Center  
Belen Meadows Healthcare and  
Rehabilitation Center  
1831 Camino Del Llano  
Belen, NM 87002  
(505) 864-1600

## Speech-Language Assistant Bernalillo, NM

### Albuquerque

†Albuquerque Speech  
Language and Hearing Center  
Albuquerque Speech Language and  
Hearing Center  
9500 Montgomery Boulevard Northeast  
Suite 215  
Albuquerque, NM 87111  
(505) 247-4224

## Speech-Language Pathology Sandoval, NM

### Jemez Pueblo

†Lovelace UNM Outpatient  
Rehabilitation Hospital -  
Jemez Pueb  
Lovelace UNM Rehabilitation Hospital  
129 Canal Street Unit A  
Jemez Pueblo, NM 87024  
(505) 727-4725

## Substance Use Disorder Rehabilitation Clinic/Center San Juan, NM

### Farmington

†Cenikor Foundation  
Farmington  
Cenikor Foundation  
1313 Mission Ave NE  
Farmington, NM 87401  
(713) 266-9944

## Urgent Care Center Bernalillo, NM

### Albuquerque

†Concentra Urgent Care  
AMERICAN CURRENT CARE, P.A.  
3101 Menaul Boulevard Northeast Suite  
B  
Albuquerque, NM 87107  
(866) 944-6046

†Concentra Urgent Care  
AMERICAN CURRENT CARE, P.A.  
3811 Commons Avenue Northeast  
Albuquerque, NM 87109  
(866) 944-6046

†Concentra Urgent Care  
AMERICAN CURRENT CARE, P.A.  
5700 Harper Drive Northeast Suite 110  
Albuquerque, NM 87109  
(866) 944-6046

## Los Alamos, NM

### Los Alamos

†Trinity Urgent Care LLC  
Trinity Urgent Care  
1460 Trinity Drive  
Los Alamos, NM 87544  
(505) 412-6033

## Sandoval, NM

### Rio Rancho

†Ultimed Santa Fe  
TAOS COMPREHENSIVE HLTH CORP  
7555 Enchanted Hills Boulevard  
Northeast Suite 104  
Rio Rancho, NM 87144  
(505) 771-9833

## Santa Fe, NM

### Santa Fe

†CHRISTUS St. Vincent  
Entrada Contenta Health  
Center  
ST VINCENT HOSPITAL  
5501 Herrera Drive Suite B  
Santa Fe, NM 87507  
(505) 913-4180

†Ultimed Santa Fe  
TAOS COMPREHENSIVE HLTH CORP  
707 Paseo De Peralta  
Santa Fe, NM 87501  
(505) 989-8707

**Pharmacy - 230 Providers****Community/Retail****Pharmacy****Bernalillo, NM****Albuquerque****†ALBUQUERQUE CITY DRUG**205 Silver Avenue Southwest Suite D  
Albuquerque, NM 87102**(505) 705-3540**

Ages 0-99

**†ALBUQUERQUE INDIAN  
HLTH CTR**801 Vassar Drive Northeast  
Albuquerque, NM 87106**(505) 248-7640**

Ages 0-99

**†ALBUQUERQUE  
PHARMACY**500 Louisiana Boulevard Northeast  
Albuquerque, NM 87108**(505) 262-5728**

Ages 0-99

**†BEST BUY DRUGS**1445 Wyoming Boulevard Northeast  
Albuquerque, NM 87112**(505) 299-4496**

Ages 0-99

**†CANCER CENTER  
PHARMACY**1201 Camino De Salud Northeast  
Albuquerque, NM 87102**(505) 272-1700**

Ages 0-99

**†CORAM**7400 Washington Street Northeast  
Albuquerque, NM 87109**(505) 798-3500**

Ages 0-99

**†COSTCO #1016**9955 Coors Bypass Northwest  
Albuquerque, NM 87114**(505) 922-7409**

Ages 0-99

**†COSTCO #116**1420 North Renaissance Boulevard  
Northeast

Albuquerque, NM 87107

**(505) 342-7148**

Ages 0-99

**†COSTCO #667**500 Eubank Boulevard Southeast  
Albuquerque, NM 87123**(505) 332-6602**

Ages 0-99

**†CVS #05494**1500 Tramway Boulevard Northeast  
Albuquerque, NM 87112**(505) 296-4803**

Ages 0-99

**†CVS #07242**4201 Montano Road Northwest  
Albuquerque, NM 87120**(505) 922-6323**

Ages 0-99

**†CVS #07319**10700 Unser Boulevard Northwest  
Albuquerque, NM 87114**(505) 792-1992**

Ages 0-99

**†CVS #08915**9640 Menaul Boulevard Northeast  
Albuquerque, NM 87112**(505) 294-4167**

Ages 0-99

**†CVS #08917**7847 Tramway Boulevard Northeast  
Albuquerque, NM 87122**(505) 821-5422**

Ages 0-99

**†CVS #08918**4340 San Mateo Boulevard Northeast  
Albuquerque, NM 87110**(505) 884-0417**

Ages 0-99

**†CVS #08981**7900 Central Avenue Southwest  
Albuquerque, NM 87121**(505) 833-7598**

Ages 0-99

**†CVS #16134**8510 Montgomery Boulevard Northeast  
Albuquerque, NM 87111**(505) 348-0066**

Ages 0-99

**†CVS #16135**11120 Lomas Boulevard Northeast  
Albuquerque, NM 87112**(505) 346-0193**

Ages 0-99

**†CVS #16166**9371 Coors Boulevard Northwest  
Albuquerque, NM 87114**(505) 899-7731**

Ages 0-99

**†CVS #17124**6100 Paseo Del Norte Northeast  
Albuquerque, NM 87113**(505) 346-0136**

Ages 0-99

**†CVS #17650**2120 Louisiana Boulevard Northeast  
Albuquerque, NM 87110**(505) 200-3235**

Ages 0-99

**†DURAN CENTRAL  
PHARMACY**1815 Central Avenue Northwest  
Albuquerque, NM 87104**(505) 247-4141**

Ages 0-99

**†GENOA HEALTHCARE**2929 Coors Boulevard Northwest Suite  
110

Albuquerque, NM 87120

**(505) 433-6357**

Ages 0-99

**†GENOA HEALTHCARE**7850 Jefferson Street Northeast Suite  
301

Albuquerque, NM 87109

**(505) 585-0577**

Ages 0-99

**†HIGHLAND PHARMACY**717 Encino Place Northeast Suite 1  
Albuquerque, NM 87102**(505) 243-3777**

Ages 0-99

**†ISLETA HEALTH CENTER**1 Sagebrush Street Southwest  
Albuquerque, NM 87105**(505) 869-4475**

Ages 0-99

**†JOHN'S PHARMACY**9134 Central Avenue Southeast  
Albuquerque, NM 87123**(505) 299-6169**

Ages 0-99

**†MEDICINE CHEST  
PHARMACY**1123 Candelaria Road Northwest  
Albuquerque, NM 87107**(505) 344-2335**

Ages 0-99

**†MENAUL COMPOUNDING  
PHARMACY**11417 Menaul Boulevard Northeast  
Albuquerque, NM 87112**(505) 291-1600**

Ages 0-99

**†MODERN ALCHEMIST  
COMPOUNDING P**7900 San Pedro Drive Northeast Suite  
A8

Albuquerque, NM 87109

**(505) 200-0033**

Ages 0-99

**†NCS HEALTHCARE**9019 Washington Street Northeast  
Albuquerque, NM 87113**(505) 344-9759**

Ages 0-99

**†PHARMERICA #7074**2720 Broadbent Parkway Northeast  
Suite A

Albuquerque, NM 87107

**(505) 343-1113**

Ages 0-99

**†PHIL'S PHARMACY**5510 Lomas Boulevard Northeast  
Albuquerque, NM 87110**(505) 265-6868**

Ages 0-99

**†RX INNOVATIONS**

7209 Jefferson Street Northeast  
Albuquerque, NM 87109  
(505) 881-4601  
Ages 0-99

**†SAM'S CLUB #4703**

10600 Coors Bypass Northwest  
Albuquerque, NM 87114  
(505) 922-0847  
Ages 0-99

**†SAM'S CLUB #4938**

1421 North Renaissance Boulevard  
Northeast  
Albuquerque, NM 87107  
(505) 344-9129  
Ages 0-99

**†SAM'S CLUB #6672**

300 Eubank Boulevard Northeast  
Albuquerque, NM 87123  
(505) 291-0998  
Ages 0-99

**†SAM'S REGENT PHARMACY**

7120 Wyoming Boulevard Northeast  
Suite 7B  
Albuquerque, NM 87109  
(505) 346-0533  
Ages 0-99

**†SAV-ON DRUGS #0905**

2910 Juan Tabo Boulevard Northeast  
Albuquerque, NM 87112  
(505) 299-8600  
Ages 0-99

**†SAV-ON DRUGS #904**

4950 Montgomery Boulevard Northeast  
Albuquerque, NM 87109  
(505) 883-8703  
Ages 0-99

**†SAV-ON DRUGS #911**

2801 Eubank Boulevard Northeast Suite  
A  
Albuquerque, NM 87112  
(505) 294-1597  
Ages 0-99

**†SAV-ON DRUGS #937**

10131 Coors Boulevard Northwest  
Albuquerque, NM 87114  
(505) 897-3961  
Ages 0-99

**†SAV-ON DRUGS #938**

7101 Wyoming Boulevard Northeast  
Albuquerque, NM 87109  
(505) 821-1275  
Ages 0-99

**†SAV-ON DRUGS #939**

12201 Academy Road Northeast  
Albuquerque, NM 87111  
(505) 275-9733  
Ages 0-99

**†SAV-ON PHARMACY #0915**

6200 Coors Boulevard Northwest  
Albuquerque, NM 87120  
(505) 898-5970  
Ages 0-99

**†SAV-ON PHARMACY #0924**

8100 Ventura Street Northeast  
Albuquerque, NM 87122  
(505) 822-8484  
Ages 0-99

**†SAV-ON PHARMACY #0928**

11825 Lomas Boulevard Northeast  
Albuquerque, NM 87112  
(505) 293-9156  
Ages 0-99

**†SAV-ON PHARMACY #917**

1625 Rio Bravo Boulevard Southwest  
Albuquerque, NM 87105  
(505) 877-2240  
Ages 0-99

**†SW MESA COMMUNITY  
HEALTH PHCY**

301 Unser Boulevard Northwest Suite  
106  
Albuquerque, NM 87121  
(505) 925-6051  
Ages 0-99

**†TRUMAN HEALTH SERVICE  
PHARMACY**

801 Encino Place Northeast Suite B4  
Albuquerque, NM 87102  
(505) 925-0996  
Ages 0-99

**†UNM MENTAL HEALTH  
CENTER OUTPA**

2600 Marble Avenue Northeast  
Albuquerque, NM 87106  
(505) 272-2831  
Ages 0-99

**†UNMH SE HEIGHTS  
PHARMACY**

8200 Central Avenue Southeast  
Albuquerque, NM 87108  
(505) 272-4563  
Ages 0-99

**†VICTOR'S REGENT  
PHARMACY**

1643 Isleta Boulevard Southwest  
Albuquerque, NM 87105  
(505) 877-1620  
Ages 0-99

**†VIDA PHARMACY LLC**

8500 Jefferson Street Northeast Suite D  
Albuquerque, NM 87113  
(505) 856-1660  
Ages 0-99

**†WAL-MART #0824**

8000 Academy Road Northeast  
Albuquerque, NM 87111  
(505) 821-6008  
Ages 0-99

**†WAL-MART #0835**

400 Eubank Boulevard Northeast  
Albuquerque, NM 87123  
(505) 292-8035  
Ages 0-99

**†WAL-MART #0850**

2701 Carlisle Boulevard Northeast  
Albuquerque, NM 87110  
(505) 881-8496  
Ages 0-99

**†WAL-MART #1397**

10224 Coors Bypass Northwest  
Albuquerque, NM 87114  
(505) 897-6935  
Ages 0-99

**†WAL-MART #2451**

4700 Cutler Avenue Northeast  
Albuquerque, NM 87110  
(505) 346-1661  
Ages 0-99

**†WAL-MART #2924**

2550 Coors Boulevard Northwest  
Albuquerque, NM 87120  
(505) 352-1880  
Ages 0-99

**†WAL-MART #3317**

8511 Golf Course Road Northwest  
Albuquerque, NM 87114  
(505) 792-3683  
Ages 0-99

**†WAL-MART #3385**

9600 Sage Road Southwest  
Albuquerque, NM 87121  
(505) 831-4023  
Ages 0-99

**†WAL-MART #3512**

11018 Montgomery Boulevard  
Northeast  
Albuquerque, NM 87111  
(505) 600-4188  
Ages 0-99

**†WAL-MART #4676**

1820 Unser Boulevard Northwest  
Albuquerque, NM 87120  
(505) 600-4292  
Ages 0-99

**†WAL-MART #5430**

3500 Coors Boulevard Southwest  
Albuquerque, NM 87121  
(505) 877-8987  
Ages 0-99

**†WAL-MART #5491**

2266 Wyoming Boulevard Northeast  
Albuquerque, NM 87112  
(505) 323-2885  
Ages 0-99

**†WAL-MART #5675**

11001 Menaul Boulevard Northeast  
Albuquerque, NM 87112  
(505) 200-3440  
Ages 0-99

**†ZIA PHARMACY**

2820 Broadbent Parkway Northeast  
Suite C  
Albuquerque, NM 87107  
(505) 639-5857  
Ages 0-99

**Los Ranchos****†NEWSSCRIPTS PHARMACY**

7103 4th Street Northwest Suite G  
Los Ranchos, NM 87107  
(505) 358-7155  
Ages 0-99

**Chaves, NM****Roswell****†ALBERTSONS MARKET  
PHCY #691**

900 West 2nd Street  
Roswell, NM 88201  
(575) 622-1984  
Ages 0-99

**†CVS #11332**

700 North Union Avenue  
Roswell, NM 88201  
(575) 622-6571  
Ages 0-99

**†FARMERS UPTOWN  
PHARMACY**

2800 North Main Street  
Roswell, NM 88201  
(575) 622-3083  
Ages 0-99

**†SAM'S CLUB #4961**

4400 North Main Street  
Roswell, NM 88201  
(575) 627-9866  
Ages 0-99

**†SAV-ON PHARMACY #690**

1110 South Main Street  
Roswell, NM 88203  
(575) 622-7039  
Ages 0-99

**†WAL-MART #0611**

4500 North Main Street Suite A  
Roswell, NM 88201  
(575) 622-3812  
Ages 0-99

**Cibola, NM****Acoma****†ACOMA CANONCITO  
LAGUNA IHS SRV**

80 B Veterans Blvd  
Acoma, NM 87034  
(505) 552-5393  
Ages 0-99

**Grants****†PARKHUST PHARMACY**

1208 Bonita Street  
Grants, NM 87020  
(505) 287-4641  
Ages 0-99

**†TRUST PHARMACY**

1000 East Roosevelt Avenue  
Grants, NM 87020  
(505) 287-3913  
Ages 0-99

**†WAL-MART #2652**

1000 Robert Road  
Grants, NM 87020  
(505) 285-3378  
Ages 0-99

**Paraje****†LAGUNA COMMUNITY  
HEALTH CENTER**

6 Basswood Road  
Paraje, NM 87007  
(505) 431-0750  
Ages 0-99

**Pinehill****†PINE HILL HEALTH CENTER**

Bia Rte 125 S  
Pinehill, NM 87357  
(505) 775-3271  
Ages 0-99

**Tohajiilee****†CANONCITO HEALTH CTR  
PHCY**

129 Medicine Horse Drive  
Tohajiilee, NM 87026  
(505) 908-2307  
Ages 0-99

**Colfax, NM****Angel Fire****†BESTCARE PHARMACY  
ANGEL FIRE**

Unit B4 the Inn Highway 434  
Angel Fire, NM 87710  
(575) 208-1616  
Ages 0-99

**Raton****†MESA PHARMACY**

1279 South 2nd Street  
Raton, NM 87740  
(575) 245-6372  
Ages 0-99

**†THE MEDICINE SHOPPE  
#1387**

1275 South 2nd Street Suite A  
Raton, NM 87740  
(575) 445-0075  
Ages 0-99

**Springer****†BESTCARE PHARMACY  
SPRINGER**

307 Maxwell Ave # B  
Springer, NM 87747  
(575) 483-3002  
Ages 0-99

**Curry, NM****Clovis****†PHS**

2401 West 21st Street  
Clovis, NM 88101  
(575) 769-7680  
Ages 0-99

**†RODEN-SMITH PHARMACY**

305 East Llano Estacado Boulevard  
Suite A  
Clovis, NM 88101  
(575) 762-3848  
Ages 0-99

**†WAL-MART #0821**

3728 North Prince Street  
Clovis, NM 88101  
(575) 769-2389  
Ages 0-99

**De Baca, NM****Fort Sumner****†ADDISON DRUG**

127 East Sumner Avenue  
Fort Sumner, NM 88119  
(575) 355-2211  
Ages 0-99

**Dona Ana, NM****Anthony****†ALBRIGHTON PHARMACY**

401 Anthony Drive Suite E  
Anthony, NM 88021  
(575) 323-1241  
Ages 0-99

**Chaparral****†MOUNTAIN VIEW  
PHARMACY**

550 East Lisa Drive Suite C  
Chaparral, NM 88081  
(575) 824-5242  
Ages 0-99

**Las Cruces****†ALBERTSON'S - SAV-ON  
#925**

2551 East Lohman Avenue  
Las Cruces, NM 88011  
(575) 521-9841  
Ages 0-99

**†BEN ARCHER HEALTH  
CENTER PHARM**

1600 Thorpe Road  
Las Cruces, NM 88012  
(575) 382-6812  
Ages 0-99

**†BEN ARCHER HEALTH  
CENTER PHCY**

1998 North Motel Boulevard Building B  
Las Cruces, NM 88007  
(575) 528-7160  
Ages 0-99

**†CVS #07373**

3011 North Main Street  
Las Cruces, NM 88001  
(575) 647-8878  
Ages 0-99

**†CVS #10149**

940 North Main Street  
Las Cruces, NM 88001  
(575) 524-5900  
Ages 0-99

**†DEL-REY PHARMACY**

3291 Del Rey Boulevard Suite 3  
Las Cruces, NM 88012  
(575) 888-4756  
Ages 0-99

**†GENOA HEALTHCARE**

100 West Griggs Avenue Suite P1  
Las Cruces, NM 88001  
(575) 680-2736  
Ages 0-99

**†HEALTHCARE PHARMACY**

3865 East Lohman Avenue Suite 2  
Las Cruces, NM 88011  
(575) 915-1538  
Ages 0-99

**†HILLRISE PHARMACY**

2906 Hillrise Drive  
Las Cruces, NM 88011  
(575) 652-4499  
Ages 0-99

**†MESILLA VALLEY  
PHARMACY CONS**

100 Wyatt Drive Suite B  
Las Cruces, NM 88005  
(575) 323-2093  
Ages 0-99

**†RIOGRANDE CARE  
PHARMACY LLC**

4371 East Lohman Avenue  
Las Cruces, NM 88011  
(575) 323-3938  
Ages 0-99

**†RX INNOVATIONS LC**

151 South Walnut Street Suite A5  
Las Cruces, NM 88001  
(575) 288-1412  
Ages 0-99

**†SAM'S CLUB #4784**

2711 North Telshor Boulevard  
Las Cruces, NM 88011  
(575) 521-7890  
Ages 0-99

**†SAV-ON PHARMACY #1909**

1285 El Paseo Road  
Las Cruces, NM 88001  
(575) 541-1264  
Ages 0-99

**†VITAL CARE OF LAS  
CRUCES**

1680 Hickory Loop Suite A  
Las Cruces, NM 88005  
(575) 636-1570  
Ages 0-99

**†WAL-MART #0806**

571 Walton Boulevard  
Las Cruces, NM 88001  
(575) 524-3501  
Ages 0-99

**†WAL-MART #4601**

3331 Rinconada Boulevard  
Las Cruces, NM 88011  
(575) 680-3779  
Ages 0-99

**†WAL-MART #5155**

1550 South Valley Drive  
Las Cruces, NM 88005  
(575) 523-6844  
Ages 0-99

**†WAL-MART #5782**

150 North Sonoma Ranch Boulevard  
Las Cruces, NM 88011  
(575) 323-6097  
Ages 0-99

**Santa Teresa**

**†GENOA HEALTHCARE**

5690 Santa Teresita Drive Suite P  
Santa Teresa, NM 88008  
(575) 305-1005  
Ages 0-99

**Sunland Park**

**†MT CRISTO PHARMACY**

1155 McNutt Road Suite 110  
Sunland Park, NM 88063  
(575) 332-9393  
Ages 0-99

**Eddy, NM**

**Artesia**

**†BROWN DRUG STORE**

322 West Washington Avenue  
Artesia, NM 88210  
(575) 746-3591  
Ages 0-99

**†LOWELL'S PHARMACY LLC**

612 North 13th Street Suite A  
Artesia, NM 88210  
(575) 746-6681  
Ages 0-99

**†WAL-MART #3427**

604 North 26th Street  
Artesia, NM 88210  
(575) 746-6137  
Ages 0-99

**Carlsbad**

**†CVS #10448**

801 North Canal Street  
Carlsbad, NM 88220  
(575) 941-0250  
Ages 0-99

**†LA TIENDA PHARMACY**

1301 South Canal Street  
Carlsbad, NM 88220  
(575) 628-0637  
Ages 0-99

**†SAV-ON PHARMACY #687**

808 North Canal Street  
Carlsbad, NM 88220  
(575) 885-2165  
Ages 0-99

**†SOUTHWEST PHARMACY**

2402 West Pierce Street Suite 1A  
Carlsbad, NM 88220  
(575) 887-6611  
Ages 0-99

**†WAL-MART #0868**

2401 South Canal Street  
Carlsbad, NM 88220  
(575) 885-1029  
Ages 0-99

**Grant, NM**

**Silver City**

**†CVS #10449**

610 Silver Heights Boulevard  
Silver City, NM 88061  
(575) 388-1614  
Ages 0-99

**†GENOA HEALTHCARE**

1007 North Pope Street Suite P  
Silver City, NM 88061  
(575) 342-8900  
Ages 0-99

**†SAV-ON PHARMACY #3914**

1956 Highway 180 East  
Silver City, NM 88061  
(575) 388-0133  
Ages 0-99

**†WAL-MART #1357**

2501 Highway 180 East  
Silver City, NM 88061  
(575) 388-3113  
Ages 0-99

## Guadalupe, NM

### Santa Rosa

†**ROUTE 66 PHARMACY**  
117 Camino De Vida  
Santa Rosa, NM 88435  
(575) 472-5666  
Ages 0-99

## Hidalgo, NM

### Lordsburg

†**BESTCARE PHARMACY  
LORDSBURG**  
204 East 4th Street  
Lordsburg, NM 88045  
(575) 542-3004  
Ages 0-99

†**GENOA HEALTHCARE**  
530 De Moss Street Suite P  
Lordsburg, NM 88045  
(575) 424-2240  
Ages 0-99

## Lea, NM

### Eunice

†**MICHAELS PRESCRIPTION  
CORNER E**  
1024 Main Street  
Eunice, NM 88231  
(575) 394-2311  
Ages 0-99

### Hobbs

†**CVS #10148**  
715 West Bender Boulevard  
Hobbs, NM 88240  
(575) 397-4855  
Ages 0-99

†**MICHAELS PRESCRIPTION  
CORNER**  
2420 North Fowler Street  
Hobbs, NM 88240  
(575) 392-2311  
Ages 0-99

†**PHARMACY 575**  
305 East Sanger Street Suite 600  
Hobbs, NM 88240  
(575) 263-2908  
Ages 0-99

†**SAV-ON PHARMACY #680**  
2402 North Grimes Street  
Hobbs, NM 88240  
(575) 392-4503  
Ages 0-99

†**WAL-MART #0549**  
3800 North Lovington Highway  
Hobbs, NM 88240  
(575) 492-0310  
Ages 0-99

## Lovington

†**MICHAELS PRESCRIPTION  
CORNER**  
123 West Avenue A  
Lovington, NM 88260  
(575) 396-2311  
Ages 0-99

†**NOWELL PHARMACY**  
122 West Adams Avenue  
Lovington, NM 88260  
(575) 396-4242  
Ages 0-99

## Lincoln, NM

### Ruidoso

†**ALBERTSONS MARKET  
PHCY #682**  
721 Mechem Drive  
Ruidoso, NM 88345  
(575) 630-8020  
Ages 0-99

†**SIERRA BLANCA  
PHARMACY**  
1206 Mechem Drive  
Ruidoso, NM 88345  
(575) 258-2456  
Ages 0-99

### Ruidoso Downs

†**WAL-MART #0851**  
1800 W Hwy 70  
Ruidoso Downs, NM 88346  
(575) 378-5400  
Ages 0-99

## Los Alamos, NM

### Los Alamos

†**NAMBE DRUGS LOS  
ALAMOS**  
111 Central Park Square  
Los Alamos, NM 87544  
(505) 661-9560  
Ages 0-99

## Luna, NM

### Deming

†**BESTCARE PHARMACY  
DEMING**  
812 East Florida Street  
Deming, NM 88030  
(505) 268-2030  
Ages 0-99

†**WAL-MART #5166**  
1021 East Pine Street  
Deming, NM 88030  
(575) 546-6746  
Ages 0-99

## Mckinley, NM

### Crownpoint

†**CROWNPOINT IHS  
PHARMACY**  
Hwy 371 and Rte 9  
Crownpoint, NM 87313  
(505) 786-6344  
Ages 0-99

### Gallup

†**GALLUP INDIAN MEDICAL  
CENTER**  
516 East Nizhoni Boulevard  
Gallup, NM 87301  
(505) 722-1185  
Ages 0-99

†**INTEGRAL PHARMACY**  
109 South Second Street  
Gallup, NM 87301  
(505) 862-9082  
Ages 0-99

†**ONE CARE INFUSION  
PHARMACY**  
907 West Coal Avenue  
Gallup, NM 87301  
(505) 726-4155  
Ages 0-99

†**SAFEWAY PHARMACY  
#1743**  
980 US Highway 491  
Gallup, NM 87301  
(505) 722-9977  
Ages 0-99

†**WAL-MART #0906**  
1650 West Maloney Avenue  
Gallup, NM 87301  
(505) 722-3823  
Ages 0-99

### Tohatchi

†**TOHATCHI HEALTH  
CENTER**  
07 Choosgai  
Tohatchi, NM 87325  
(505) 733-8218  
Ages 0-99

### Zuni

†**ZUNI INDIAN HOSPITAL**  
Rt 301 North B St  
Zuni, NM 87327  
(505) 782-7521  
Ages 0-99

## Mora, NM

### Mora

†**BESTCARE PHARMACY  
MORA**  
#3 Country Road A033  
Mora, NM 87732  
(575) 387-5703  
Ages 0-99

## Otero, NM

### Alamogordo

#### †ACP

1003 10th Street  
Alamogordo, NM 88310  
(575) 223-0795  
Ages 0-99

#### †ALBERTSONS MARKET PHCY #681

1300 10th Street  
Alamogordo, NM 88310  
(575) 488-1214  
Ages 0-99

#### †LOWE'S MARKETPLACE PHARMACY 55

675 10th Street  
Alamogordo, NM 88310  
(575) 434-4130  
Ages 0-99

#### †WAL-MART #1306

233 South New York Avenue  
Alamogordo, NM 88310  
(575) 434-5345  
Ages 0-99

#### †WAL-MART #5726

2401 Indian Wells Road  
Alamogordo, NM 88310  
(575) 812-7045  
Ages 0-99

### Mescalero

#### †MEDCALERO INDIAN HOSPITAL PHCY

301 Sage Ave  
Mescalero, NM 88340  
(575) 464-3844  
Ages 0-99

## Quay, NM

### Tucumcari

#### †WELLBORN PHARMACY

315 South 2nd Street  
Tucumcari, NM 88401  
(575) 461-2784  
Ages 0-99

## Rio Arriba, NM

### Chama

#### †BESTCARE PHARMACY CHAMA

2215 State Road Ste 17B  
Chama, NM 87520  
(575) 756-1222  
Ages 0-99

### Dulce

#### †JICARILLA IHS PHARMACY

500 North Mundo Drive  
Dulce, NM 87528  
(575) 759-3291  
Ages 0-99

## Espanola

#### †CVS #05994

1202 North Riverside Drive  
Espanola, NM 87532  
(505) 367-3594  
Ages 0-99

#### †FAIRVIEW PHARMACY

734 North Riverside Drive Suite B  
Espanola, NM 87532  
(505) 753-2209  
Ages 0-99

#### †SANTA CLARA IHS PHARMACY

400 State Road 30  
Espanola, NM 87532  
(505) 753-9421  
Ages 0-99

#### †WAL-MART #2656

1610 North Riverside Drive  
Espanola, NM 87532  
(505) 747-0427  
Ages 0-99

## Roosevelt, NM

### Portales

#### †C J'S PILLBOX

109 West 4th Street  
Portales, NM 88130  
(575) 356-4422  
Ages 0-99

#### †FARMERS PHARMACY MARKET LLC

501 West 18th Street Suite 7233  
Portales, NM 88130  
(575) 359-7500  
Ages 0-99

#### †VILLAGE PHARMACY, INC

1719 South Avenue D  
Portales, NM 88130  
(575) 356-8555  
Ages 0-99

#### †WAL-MART #2653

1604 East Spruce Street  
Portales, NM 88130  
(575) 359-3435  
Ages 0-99

## San Juan, NM

### Aztec

#### †KARE DRUG AZTEC

100 Llano Street  
Aztec, NM 87410  
(505) 334-6411  
Ages 0-99

#### †SAFEWAY PHARMACY #1438

415 North Main Avenue  
Aztec, NM 87410  
(505) 334-6261  
Ages 0-99

## Bloomfield

#### †DZILITH-NA-DITH-HLE HLTH CTR

6 Road 7586  
Bloomfield, NM 87413  
(505) 632-1801  
Ages 0-99

### Farmington

#### †CVS #16367

4900 East Main Street  
Farmington, NM 87402  
(505) 327-3555  
Ages 0-99

#### †PINON FAMILY PHARMACY

2300B East 30th Street Suite 101  
Farmington, NM 87401  
(505) 327-4826  
Ages 0-99

#### †SAFEWAY PHARMACY #2004

3540 East Main Street  
Farmington, NM 87402  
(505) 564-3086  
Ages 0-99

#### †SAM'S CLUB #6347

4500 East Main Street  
Farmington, NM 87402  
(505) 326-5384  
Ages 0-99

#### †WAL-MART #0826

4600 East Main Street  
Farmington, NM 87402  
(505) 326-1197  
Ages 0-99

#### †WAL-MART #3428

1400 West Main Street  
Farmington, NM 87401  
(505) 327-2262  
Ages 0-99

### Shiprock

#### †NORTHERN NAVAJO MEDICAL CENTER

Highway 491 N  
Shiprock, NM 87420  
(505) 368-7252  
Ages 0-99

## San Miguel, NM

### Las Vegas

#### †DEL NORTE LONG TERM CARE PHARM

624 University Avenue Suite A-1000  
Las Vegas, NM 87701  
(505) 434-6000  
Ages 0-99



**†DEL NORTE PHCY AND HOME MEDI**

615 Grand Avenue  
Las Vegas, NM 87701  
(505) 425-6241  
Ages 0-99

**†NM BHAVL HLTH INST LAS VEGAS**

3695 Hot Springs Boulevard  
Las Vegas, NM 87701  
(505) 454-2183  
Ages 0-99

**†PLAZA DRUGS**

178 Bridge Street  
Las Vegas, NM 87701  
(505) 425-5221  
Ages 0-99

**†WAL-MART #1380**

2609 7th Street  
Las Vegas, NM 87701  
(505) 425-5269  
Ages 0-99

**Sandoval, NM****Bernalillo****†PHARMACY PLUS**

407 West Highway 550  
Bernalillo, NM 87004  
(505) 867-2336  
Ages 0-99

**†PUEBLO OF SANDIA PHARMACY**

203 Sandia Day School Road  
Bernalillo, NM 87004  
(505) 867-4696  
Ages 0-99

**†SANTA ANA HEALTH CLINIC**

203 Sandia Day School Road  
Bernalillo, NM 87004  
(505) 867-2497  
Ages 0-99

**†WAL-MART #3731**

460 Highway 528  
Bernalillo, NM 87004  
(505) 771-4877  
Ages 0-99

**Cochiti Pueblo****†COCHITI IHS PHARMACY**

255 East Cochiti Street  
Cochiti Pueblo, NM 87072  
(505) 465-2587  
Ages 0-99

**Corrales****†CORRALES PHARMACY**

4940 Corrales Road Suite 200  
Corrales, NM 87048  
(505) 897-3784  
Ages 0-99

**Jemez Pueblo****†JEMEZ HEALTH CENTER**

110 Sheep Springs Road  
Jemez Pueblo, NM 87024  
(575) 834-0130  
Ages 0-99

**Placitas****†PLACITAS PHARMACY**

221 State Highway 165 Suite A4  
Placitas, NM 87043  
(505) 867-0733  
Ages 0-99

**Rio Rancho****†CVS #07552**

1001 New Mexico 528 SE  
Rio Rancho, NM 87124  
(505) 896-2078  
Ages 0-99

**†SAV-ON PHARMACY #0923**

7800 Enchanted Hills Boulevard  
Northeast  
Rio Rancho, NM 87144  
(505) 771-8411  
Ages 0-99

**†SAV-ON PHARMACY #903**

4300 Ridgecrest Drive Southeast  
Rio Rancho, NM 87124  
(505) 892-2262  
Ages 0-99

**†WAL-MART #3517**

1115 NM Hwy 528 SE  
Rio Rancho, NM 87124  
(505) 600-4053  
Ages 0-99

**†WAL-MART #3732**

901 Unser Boulevard Southeast  
Rio Rancho, NM 87124  
(505) 962-9239  
Ages 0-99

**San Felipe Pb****†SAN FELIPE HEALTH CLINIC PHCY**

Cedar St # 4  
San Felipe Pb, NM 87001  
(505) 867-5485  
Ages 0-99

**Santo Domingo Pueblo****†SANTO DOMINGO PUEBLO PHARMACY**

85 W Highway 22  
Santo Domingo Pueblo, NM 87052  
(505) 465-3060  
Ages 0-99

**Zia Pueblo****†ZIA IHS CENTER PHARMACY**

155 Capitol Square Drive Suite B  
Zia Pueblo, NM 87053  
(505) 867-5258  
Ages 0-99

**Santa Fe, NM****Edgewood****†WAL-MART #4201**

66 State Rd #344  
Edgewood, NM 87015  
(505) 286-3053  
Ages 0-99

**Santa Fe****†ALBERTSONS MARKET PHCY #986**

3542 Zafarano Drive  
Santa Fe, NM 87507  
(505) 471-2914  
Ages 0-99

**†ALBERTSONS MARKET PHCY #987**

3001 South Saint Francis Drive  
Santa Fe, NM 87505  
(505) 992-8638  
Ages 0-99

**†CHRISTUS ST VINCENTS OUTPATIE**

465 St Michaels Drive Suite 112  
Santa Fe, NM 87505  
(505) 913-5000  
Ages 0-99

**†CVS #09263**

511 West Cordova Road  
Santa Fe, NM 87505  
(505) 983-5546  
Ages 0-99

**†CVS #09269**

195 Paseo De Peralta  
Santa Fe, NM 87501  
(505) 982-8787  
Ages 0-99

**†CVS #10227**

2907 Cerrillos Road  
Santa Fe, NM 87507  
(505) 471-4660  
Ages 0-99

**†DEL NORTE PHARMACY OF ELDORADO**

7 Caliente Road Unit A2  
Santa Fe, NM 87508  
(505) 216-0665  
Ages 0-99

**†DEL NORTE PHARMACYSANTA FE**

1691 Galisteo Street  
Santa Fe, NM 87505  
(505) 988-9797  
Ages 0-99

**†NAMBE DRUGS**

501 Old Santa Fe Trail  
 Santa Fe, NM 87505  
**(505) 455-2256**  
 Ages 0-99

**†SAM'S CLUB #6408**

4201 Rodeo Road  
 Santa Fe, NM 87507  
**(505) 471-0152**  
 Ages 0-99

**†SANTA FE IHS PHARMACY**

1700 Cerrillos Road  
 Santa Fe, NM 87505  
**(505) 946-9389**  
 Ages 0-99

**†SAV-ON PHARMACY #0927**

600 North Guadalupe Street  
 Santa Fe, NM 87501  
**(505) 982-4806**  
 Ages 0-99

**†SOUTHWEST CARE CENTER**

901 West Alameda Street  
 Santa Fe, NM 87501  
**(505) 216-0340**  
 Ages 0-99

**†WAL-MART #0829**

3251 Cerrillos Road  
 Santa Fe, NM 87507  
**(505) 473-4261**  
 Ages 0-99

**†WAL-MART #3423**

5701 Herrera Drive  
 Santa Fe, NM 87507  
**(505) 424-9166**  
 Ages 0-99

**Sierra, NM****T Or C****†DAVIS FLECK UNITED PHARMACY**

500 North Broadway Street  
 T Or C, NM 87901  
**(575) 894-1079**  
 Ages 0-99

**†WAL-MART #4341**

2001 Hr Ashbaugh Drive  
 T Or C, NM 87901  
**(575) 894-0645**  
 Ages 0-99

**Socorro, NM****Alamo****†ALAMO NAVAJO HEALTH CENTER**

29 State Highway  
 Alamo, NM 87825  
**(575) 854-2626**  
 Ages 0-99

**Socorro****†WAL-MART #5492**

700 6th Street North  
 Socorro, NM 87801  
**(575) 838-1426**  
 Ages 0-99

**Taos, NM****Questa****†BESTCARE PHARMACY 4**

2349 State Rd 522 #1  
 Questa, NM 87556  
**(575) 483-6922**  
 Ages 0-99

**Taos****†SAV-ON PHARMACY #0920**

710 Paseo Del Pueblo Sur Suite A  
 Taos, NM 87571  
**(575) 758-1203**  
 Ages 0-99

**†TAOS PICURIS HLTH CTR PHCY**

1090 Goat Springs Rd  
 Taos, NM 87571  
**(575) 758-6990**  
 Ages 0-99

**†WAL-MART #0873**

926 Paseo Pueblo Sur  
 Taos, NM 87571  
**(575) 758-2743**  
 Ages 0-99

**Torrance, NM****Mountainair****†MOUNTAINAIR MEDS MORE LLC**

111 Broadway  
 Mountainair, NM 87036  
**(505) 847-0242**  
 Ages 0-99

**Union, NM****Clayton****†CITY DRUG**

7 Main Street  
 Clayton, NM 88415  
**(575) 374-9121**  
 Ages 0-99

**Valencia, NM****Belen****†SHARE 'N CARE PHARMACY MEDICAL**

701 Dalies Avenue  
 Belen, NM 87002  
**(505) 864-7471**  
 Ages 0-99

**†WAL-MART #1414**

1 I 25 Bypass  
 Belen, NM 87002  
**(505) 864-0270**  
 Ages 0-99

**Los Lunas****†SAV-ON PHARMACY #0919**

2351 Main Street Southeast  
 Los Lunas, NM 87031  
**(505) 865-2089**  
 Ages 0-99

**†WAL-MART #3596**

2250 Main Street Northwest  
 Los Lunas, NM 87031  
**(505) 565-4622**  
 Ages 0-99

**Home Infusion Therapy Pharmacy Bernalillo, NM****Albuquerque****†HME Specialists Hit Specialists**

Home Medical Equipment Specialists  
 10801 Golf Course Road Northwest  
 Albuquerque, NM 87114  
**(505) 888-6500**  
 Ages 0-99

**Primary Care - 880  
Providers****Acupuncture  
Santa Fe, NM****Santa Fe****†Erdely, Maximilian A DOM**

Maximilian A Erdely DOM  
2003 Hopi Road  
Santa Fe, NM 87505  
(505) 660-0971

Gender: Male  
Ages 0-99

**Acute Care Nurse  
Practitioner  
Quay, NM****Tucumcari****†Allen, Kari ACNP**

CROSS ARROW MEDICAL GROUP  
LLC  
309 East Washington Avenue  
Tucumcari, NM 88401  
(575) 461-7901

Gender: Female  
Ages 0-99

**Santa Fe, NM****Edgewood****†Dettman, Jodi A ACNP**

Zia Primary Care LLC  
104 Quail Trail Suite B  
Edgewood, NM 87015  
(505) 926-9800

Gender: Female  
Ages 0-99

**Adult Health Nurse  
Practitioner  
Bernalillo, NM****Albuquerque****†Hundley, Sheila L AGNP**

UNM MEDICAL GROUP INC  
2400 Tucker NE  
Albuquerque, NM 87131  
(505) 272-1734

Gender: Female  
Ages 0-75

**Chaves, NM****Roswell****†Mahooty, Stephanie J NP**

Renal Medicine Associates Ltd  
313 West Country Club Road Suite 12  
Roswell, NM 88201  
(575) 627-5828

Gender: Female  
Ages 0-99

**Dona Ana, NM****Chaparral****†Navarro, Joel AGACNP**

PRESBYTERIAN MEDICAL SERVICES  
204 Angelina Boulevard  
Chaparral, NM 88081  
(575) 824-8100

Gender: Male  
Ages 0-99

**Las Cruces****†Navarro, Joel AGACNP**

PRESBYTERIAN MEDICAL SERVICES  
4311 East Lohman Avenue  
Las Cruces, NM 88011  
(575) 638-2009

Gender: Male  
Ages 0-99

**Lincoln, NM****Ruidoso****†Parker, Cari L CNP**

Otero County Hospital Association  
101 5th Street  
Ruidoso, NM 88345  
(575) 630-0211

Gender: Female  
Ages 0-99

**Luna, NM****Deming****†Navarro, Joel AGACNP**

PRESBYTERIAN MEDICAL SERVICES  
300 South Diamond Avenue  
Deming, NM 88030  
(575) 546-4663

Gender: Male  
Ages 0-99

**Otero, NM****Alamogordo****†Navarro, Joel AGACNP**

PRESBYTERIAN MEDICAL SERVICES  
1501 10th Street  
Alamogordo, NM 88310  
(575) 434-2960

Gender: Male  
Ages 0-99

**†Parker, Cari L CNP**

Otero County Hospital Association  
1101 9th Street Suite A  
Alamogordo, NM 88310  
(575) 437-8411

Gender: Female  
Ages 0-99

**†Parker, Cari L CNP**

Otero County Hospital Association  
1212 9th Street Suite C  
Alamogordo, NM 88310  
(575) 437-1900

Gender: Female  
Ages 0-99

**†Parker, Cari L CNP**

Otero County Hospital Association  
1401 10th Street Suite 1  
Alamogordo, NM 88310  
(575) 434-5195

Gender: Female  
Ages 0-99

**†Parker, Cari L CNP**

Otero County Hospital Association  
1909 Cuba Avenue Suite 4  
Alamogordo, NM 88310  
(575) 443-6262

Gender: Female  
Ages 0-99

**†Parker, Cari L CNP**

Otero County Hospital Association  
250 1st Street  
Alamogordo, NM 88310  
(575) 446-5801

Gender: Female  
Ages 0-99

**†Parker, Cari L CNP**

Otero County Hospital Association  
250 1st Street  
Alamogordo, NM 88310  
(575) 446-5815

Gender: Female  
Ages 0-99

**†Parker, Cari L CNP**

Otero County Hospital Association  
2559 Medical Drive Suite C  
Alamogordo, NM 88310  
(575) 439-8220

Gender: Female  
Ages 0-99

**†Parker, Cari L CNP**

Otero County Hospital Association  
923 9th Street Suite A  
Alamogordo, NM 88310  
(575) 446-5900

Gender: Female  
Ages 0-99

**Tularosa****†Navarro, Joel AGACNP**

PRESBYTERIAN MEDICAL SERVICES  
111 Central Avenue  
Tularosa, NM 88352  
(575) 585-1250

Gender: Male  
Ages 0-99

**Santa Fe, NM****Santa Fe****Caswell, Deborah R ANP**

ST VINCENT HOSPITAL  
465 St Michaels Drive Suite 101  
Santa Fe, NM 87505  
(505) 913-3181

Gender: Female  
Ages 0-99

†\*\*\*Dharmarajan, Ilango CNP  
ST VINCENT HOSPITAL  
2025 Galisteo Street  
Santa Fe, NM 87505  
**(505) 913-3450**  
Gender: Male  
Ages 0-99

†\*\*\*Dharmarajan, Ilango CNP  
ST VINCENT HOSPITAL  
465 St Michaels Drive Suite 230  
Santa Fe, NM 87505  
**(505) 913-4710**  
Gender: Male  
Ages 0-99

†\*\*\*Dharmarajan, Ilango CNP  
ST VINCENT HOSPITAL  
5 Petroglyph Circle Suite A  
Santa Fe, NM 87506  
**(505) 455-1962**  
Gender: Male  
Ages 0-99

### Adult Medicine San Miguel, NM

#### Las Vegas

†Ortiz, Raymond F MD  
San Miguel Clinic Corporation  
2515 Ridge Runner Road  
Las Vegas, NM 87701  
**(505) 425-2662**  
Gender: Male  
Ages 0-99

### Advanced Practice Midwife Bernalillo, NM

#### Albuquerque

†Beck, Brenda K CNM  
Southwest Medical Associates, LLC  
10511 Golf Course Road Northwest  
Suite 201  
Albuquerque, NM 87114  
**(505) 727-4500**  
Gender: Female  
Ages 0-99

†Beck, Brenda K CNM  
Southwest Medical Associates, LLC  
4705 Montgomery Boulevard Northeast  
Suite 301  
Albuquerque, NM 87109  
**(505) 727-4500**  
Gender: Female  
Ages 0-99

†Caspary-Schmidt, Terri CNM  
UNM HOSPITAL  
2130 Eubank Boulevard Northeast  
Albuquerque, NM 87112  
**(505) 272-2245**  
Gender: Female  
Ages 0-99

†Caspary-Schmidt, Terri CNM  
UNM HOSPITAL  
2211 Lomas Boulevard Northeast Floor  
4  
Albuquerque, NM 87106  
**(505) 272-2245**  
Gender: Female  
Ages 0-99

†Korduner, Mary R CNM  
Southwest Medical Associates, LLC  
10511 Golf Course Road Northwest  
Suite 201  
Albuquerque, NM 87114  
**(505) 727-4500**  
Gender: Female  
Ages 0-99

†Korduner, Mary R CNM  
Southwest Medical Associates, LLC  
4705 Montgomery Boulevard Northeast  
Suite 301  
Albuquerque, NM 87109  
**(505) 727-4500**  
Gender: Female  
Ages 0-99

†Lopez, Melynda V CNM  
Southwest Medical Associates, LLC  
4705 Montgomery Boulevard Northeast  
Suite 301  
Albuquerque, NM 87109  
**(505) 727-4500**  
Gender: Female  
Ages 0-99

†Lopez, Melynda V CNM  
Southwest Medical Associates, LLC  
6701 Jefferson Street Northeast  
Albuquerque, NM 87109  
**(505) 727-4500**  
Gender: Female  
Ages 0-99

### Chaves, NM

#### Roswell

†Beck, Brenda K CNM  
Southwest Medical Associates, LLC  
305 West Country Club Road  
Roswell, NM 88201  
**(575) 622-6322**  
Gender: Female  
Ages 0-99

### Cardiovascular Disease San Miguel, NM

#### Las Vegas

†Gurule, Michael E MD  
SAN MIGUEL HOSPITAL  
CORPORATION  
108 Legion Drive Suite B  
Las Vegas, NM 87701  
**(505) 426-3613**  
Gender: Male  
Ages 0-99

### Community Health Nurse Practitioner Santa Fe, NM

#### Santa Fe

Thompson, Mervianna NP  
LA FAMILIA MEDICAL CENTER  
1532 Cerrillos Road Suite B  
Santa Fe, NM 87505  
**(505) 988-1742**  
Gender: Female  
Ages 0-99

### Family Medicine Bernalillo, NM

#### Albuquerque

Aldaoseri, Zainab MD  
UNM MEDICAL GROUP INC  
10800 Dennis Chavez Boulevard  
Southwest  
Albuquerque, NM 87121  
**(505) 272-6009**  
Gender: Female  
Ages 0-99

Aldaoseri, Zainab MD  
UNM MEDICAL GROUP INC  
2211 Lomas Boulevard Northeast  
Albuquerque, NM 87106  
**(505) 272-2111**  
Gender: Female  
Ages 0-99

Aldaoseri, Zainab MD  
UNM MEDICAL GROUP INC  
2400 Tucker NE  
Albuquerque, NM 87131  
**(505) 272-1734**  
Gender: Female  
Ages 0-99

Anderson, Megan s MD  
UNM MEDICAL GROUP INC  
2211 Lomas Boulevard Northeast  
Albuquerque, NM 87106  
**(505) 272-2111**  
Gender: Female  
Ages 0-99

Anderson, Megan s MD  
UNM MEDICAL GROUP INC  
3401 4th Street Northwest  
Albuquerque, NM 87107  
**(505) 994-5300**  
Gender: Female  
Ages 0-99

Anderson, Megan s MD  
UNM MEDICAL GROUP INC  
8200 Central Avenue Southeast  
Albuquerque, NM 87108  
**(505) 272-5885**  
Gender: Female  
Ages 0-99

Aragon, Miranda A MD  
UNM MEDICAL GROUP INC  
2211 Lomas Boulevard Northeast  
Albuquerque, NM 87106  
**(505) 272-2111**  
Gender: Female  
Ages 0-99

**Aragon, Miranda A MD**

UNM MEDICAL GROUP INC  
2301 Yale Boulevard Southeast Building  
E  
Albuquerque, NM 87106  
(505) 925-4455  
Gender: Female  
Ages 0-99

**Aragon, Miranda A MD**

UNM MEDICAL GROUP INC  
8200 Central Avenue Southeast  
Albuquerque, NM 87108  
(505) 272-5885  
Gender: Female  
Ages 0-99

**Baca, Melanie A MD**

UNM MEDICAL GROUP INC  
10800 Dennis Chavez Boulevard  
Southwest  
Albuquerque, NM 87121  
(505) 272-6009  
Gender: Female  
Ages 0-99

**Beato, Cristina V MD**

UNM MEDICAL GROUP INC  
2400 Tucker NE  
Albuquerque, NM 87131  
(505) 272-1734  
Gender: Female  
Ages 0-99

**Bettler, John B MD**

UNM MEDICAL GROUP INC  
2211 Lomas Boulevard Northeast  
Albuquerque, NM 87106  
(505) 272-2111  
Gender: Male  
Ages 0-99

**Bettler, John B MD**

UNM MEDICAL GROUP INC  
8200 Central Avenue Southeast  
Albuquerque, NM 87108  
(505) 272-5885  
Gender: Male  
Ages 0-99

**Birnbaum, Nathan MD**

UNM MEDICAL GROUP INC  
1209 University Boulevard Northeast  
Albuquerque, NM 87102  
(505) 272-4400  
Gender: Male  
Ages 0-99

**Birnbaum, Nathan MD**

UNM MEDICAL GROUP INC  
2211 Lomas Boulevard Northeast  
Albuquerque, NM 87106  
(505) 272-2111  
Gender: Male  
Ages 0-99

**†Bishop, Charity MD**

UNM MEDICAL GROUP INC  
2211 Lomas Boulevard Northeast  
Albuquerque, NM 87106  
(505) 272-2111  
Gender: Female  
Ages 0-99

**Bishop, Charity MD**

UNM MEDICAL GROUP INC  
3401 4th Street Northwest  
Albuquerque, NM 87107  
(505) 994-5300  
Gender: Female  
Ages 0-99

**†Bishop, Charity MD**

UNM MEDICAL GROUP INC  
7801 Academy Road Northeast  
Albuquerque, NM 87109  
(505) 272-2700  
Gender: Female  
Ages 0-99

**Bissell, Elena MD**

UNM MEDICAL GROUP INC  
8200 Central Avenue Southeast  
Albuquerque, NM 87108  
(505) 272-5885  
Gender: Female  
Ages 0-99

**Blacksten, Cheri A MD**

Northview Family Physicians, PC  
8202 Louisiana Boulevard Northeast  
Suite A  
Albuquerque, NM 87113  
(505) 554-2409  
Gender: Female  
Ages 0-99

**†Bond, John A MD**

Southwest Medical Associates, LLC  
6701 Jefferson Street Northeast  
Albuquerque, NM 87109  
(505) 727-6200  
Gender: Male  
Ages 0-99

**Bouchard, Christopher MD**

UNM MEDICAL GROUP INC  
2211 Lomas Boulevard Northeast  
Albuquerque, NM 87106  
(505) 272-2111  
Gender: Male  
Ages 0-99

**Bouquin, Erin J MD**

UNM MEDICAL GROUP INC  
2211 Lomas Boulevard Northeast  
Albuquerque, NM 87106  
(505) 272-2111  
Gender: Female  
Ages 0-99

**Bouquin, Erin J MD**

UNM MEDICAL GROUP INC  
2400 Tucker NE  
Albuquerque, NM 87131  
(505) 272-1734  
Gender: Female  
Ages 0-99

**Budhwar, Nitin MD**

UNM MEDICAL GROUP INC  
1823 Camino De Salud NE  
Albuquerque, NM 87106  
(505) 206-0696  
Gender: Male  
Ages 0-75

**†Buxton, Benjamin MD**

FIRST CHOICE COMMUNITY  
HEALTHCARE, INC.  
6900 Gonzales Road Southwest  
Albuquerque, NM 87121  
(505) 831-2534  
Gender: Male  
Ages 0-99

**†Cabrera, Mona V MD**

FIRST CHOICE COMMUNITY  
HEALTHCARE, INC.  
7704 2nd Street Northwest Suite A  
Albuquerque, NM 87107  
(505) 890-1458  
Gender: Female  
Ages 0-99

**Cano, Carlos A MD**

UNM MEDICAL GROUP INC  
2211 Lomas Boulevard Northeast  
Albuquerque, NM 87106  
(505) 272-2111  
Gender: Male  
Ages 0-99

**Cano, Carlos A MD**

UNM MEDICAL GROUP INC  
3401 4th Street Northwest  
Albuquerque, NM 87107  
(505) 994-5300  
Gender: Male  
Ages 0-99

**Carrejo, Valerie MD**

UNM MEDICAL GROUP INC  
3401 4th Street Northwest  
Albuquerque, NM 87107  
(505) 994-5300  
Gender: Female  
Ages 0-99

**Chamberlain, Rachel MD**

UNM MEDICAL GROUP INC  
1414 University Boulevard Southeast  
Albuquerque, NM 87106  
(505) 925-5530  
Gender: Female  
Ages 0-99

**†Chavez, Juliana B MD**

FIRST CHOICE COMMUNITY  
HEALTHCARE, INC.  
1401 William Street Southeast  
Albuquerque, NM 87102  
(505) 768-5450  
Gender: Female  
Ages 0-99

**†Cheruvu, Silaja MD**

FIRST CHOICE COMMUNITY  
HEALTHCARE, INC.  
1401 William Street Southeast  
Albuquerque, NM 87102  
(505) 768-5450  
Gender: Female  
Ages 0-99

**†Clarkinson, Andrew W DO**

Southwest Medical Associates, LLC  
6701 Jefferson Street Northeast  
Albuquerque, NM 87109  
**(505) 727-6200**  
Gender: Male  
Ages 0-99

**†Cone, Caline M MD**

FIRST CHOICE COMMUNITY  
HEALTHCARE, INC.  
1401 William Street Southeast  
Albuquerque, NM 87102  
**(505) 768-5450**  
Gender: Female  
Ages 0-99

**Draper, Danielle D MD**

UNM MEDICAL GROUP INC  
2211 Lomas Boulevard Northeast  
Albuquerque, NM 87106  
**(505) 272-2111**  
Gender: Female  
Ages 0-99

**Edgoose, Jennifer Y MD**

UNM MEDICAL GROUP INC  
2211 Lomas Boulevard Northeast  
Albuquerque, NM 87106  
**(505) 272-2111**  
Gender: Female  
Ages 0-99

**Edgoose, Jennifer Y MD**

UNM MEDICAL GROUP INC  
2400 Tucker NE  
Albuquerque, NM 87131  
**(505) 272-1734**  
Gender: Female  
Ages 0-99

**Edgoose, Jennifer Y MD**

UNM MEDICAL GROUP INC  
3401 4th Street Northwest  
Albuquerque, NM 87107  
**(505) 994-5300**  
Gender: Female  
Ages 0-99

**Edgoose, Jennifer Y MD**

UNM MEDICAL GROUP INC  
8200 Central Avenue Southeast  
Albuquerque, NM 87108  
**(505) 272-5885**  
Gender: Female  
Ages 0-99

**Fleg, Anthony MD**

UNM MEDICAL GROUP INC  
1209 University Boulevard Northeast  
Albuquerque, NM 87102  
**(505) 272-4400**  
Gender: Male  
Ages 0-99

**Fritch, Robert C DO**

UNM MEDICAL GROUP INC  
1101 Medical Arts Avenue Northeast  
Building 4  
Albuquerque, NM 87102  
**(505) 272-1754**  
Gender: Male  
Ages 0-99

**†Galarza-Rios, Ximena P MD**

Southwest Medical Associates, LLC  
3900 Las Estancias Court Southwest  
Albuquerque, NM 87121  
**(505) 727-4200**  
Gender: Female  
Ages 0-99

**Galicia, Ricardo MD**

UNM MEDICAL GROUP INC  
2301 Yale Boulevard Southeast Building  
E  
Albuquerque, NM 87106  
**(505) 925-4455**  
Gender: Male  
Ages 0-99

**Galicia, Ricardo MD**

UNM MEDICAL GROUP INC  
2400 Tucker NE  
Albuquerque, NM 87131  
**(505) 272-1734**  
Gender: Male  
Ages 0-99

**Galicia, Ricardo MD**

UNM MEDICAL GROUP INC  
3401 4th Street Northwest  
Albuquerque, NM 87107  
**(505) 994-5300**  
Gender: Male  
Ages 0-99

**Galicia, Ricardo MD**

UNM MEDICAL GROUP INC  
8200 Central Avenue Southeast  
Albuquerque, NM 87108  
**(505) 272-5885**  
Gender: Male  
Ages 0-99

**†Garcia, Dennis J MD**

Southwest Medical Associates, LLC  
6701 Jefferson Street Northeast  
Albuquerque, NM 87109  
**(505) 727-6200**  
Gender: Male  
Ages 0-99

**Goldstein, Jessica T MD**

UNM MEDICAL GROUP INC  
2211 Lomas Boulevard Northeast  
Albuquerque, NM 87106  
**(505) 272-2111**  
Gender: Female  
Ages 0-99

**Goldstein, Jessica T MD**

UNM MEDICAL GROUP INC  
2400 Tucker NE  
Albuquerque, NM 87131  
**(505) 272-1734**  
Gender: Female  
Ages 0-99

**Goldstein, Jessica T MD**

UNM MEDICAL GROUP INC  
3401 4th Street Northwest  
Albuquerque, NM 87107  
**(505) 994-5300**  
Gender: Female  
Ages 0-99

**Goldstein, Jessica T MD**

UNM MEDICAL GROUP INC  
8200 Central Avenue Southeast  
Albuquerque, NM 87108  
**(505) 463-8293**  
Gender: Female  
Ages 0-99

**Gonzales, Miguel R MD**

UNM MEDICAL GROUP INC  
1231 Candelaria Road Northwest  
Albuquerque, NM 87107  
**(505) 345-3244**  
Gender: Male  
Ages 0-99

**Gonzales, Miguel R MD**

UNM MEDICAL GROUP INC  
2211 Lomas Boulevard Northeast  
Albuquerque, NM 87106  
**(505) 272-2111**  
Gender: Male  
Ages 0-99

**Gonzales, Miguel R MD**

UNM MEDICAL GROUP INC  
2301 Yale Boulevard Southeast Building  
E  
Albuquerque, NM 87106  
**(505) 925-4455**  
Gender: Male  
Ages 0-99

**Gonzales, Miguel R MD**

UNM MEDICAL GROUP INC  
2400 Tucker NE  
Albuquerque, NM 87131  
**(505) 272-1734**  
Gender: Male  
Ages 0-99

**Gonzales, Miguel R MD**

UNM MEDICAL GROUP INC  
3401 4th Street Northwest  
Albuquerque, NM 87107  
**(505) 994-5300**  
Gender: Male  
Ages 0-99

**Gonzales, Miguel R MD**

UNM MEDICAL GROUP INC  
8200 Central Avenue Southeast  
Albuquerque, NM 87108  
**(505) 463-8293**  
Gender: Male  
Ages 0-99

**Graham, Kali MD**

UNM MEDICAL GROUP INC  
2211 Lomas Boulevard Northeast  
Albuquerque, NM 87106  
**(505) 272-2111**  
Gender: Female  
Ages 0-99

**Graham, Kali MD**

UNM MEDICAL GROUP INC  
3401 4th Street Northwest  
Albuquerque, NM 87107  
**(505) 994-5300**  
Gender: Female  
Ages 0-99

**Graham, Kali MD**

UNM MEDICAL GROUP INC  
8200 Central Avenue Southeast  
Albuquerque, NM 87108  
**(505) 463-8293**  
Gender: Female  
Ages 0-99

**†Guerrero-Pezzano, Tatyana MD**

FIRST CHOICE COMMUNITY HEALTHCARE, INC.  
6900 Gonzales Road Southwest  
Albuquerque, NM 87121  
**(505) 831-2534**  
Gender: Female  
Ages 0-99

**†Gurule, Francheska MD**

PRESBYTERIAN MEDICAL SERVICES  
2211 Lomas Boulevard Northeast  
Albuquerque, NM 87106  
**(505) 272-2111**  
Gender: Female  
Ages 0-99

**†Gurule, Francheska MD**

PRESBYTERIAN MEDICAL SERVICES  
2400 Tucker NE  
Albuquerque, NM 87131  
**(505) 272-1734**  
Gender: Female  
Ages 0-99

**†Gurule, Francheska MD**

PRESBYTERIAN MEDICAL SERVICES  
3401 4th Street Northwest  
Albuquerque, NM 87107  
**(505) 994-5300**  
Gender: Female  
Ages 0-99

**†Gurule, Francheska MD**

PRESBYTERIAN MEDICAL SERVICES  
8200 Central Avenue Southeast  
Albuquerque, NM 87108  
**(505) 463-8293**  
Gender: Female  
Ages 0-99

**Gurule, Francheska MD**

UNM MEDICAL GROUP INC  
2211 Lomas Boulevard Northeast  
Albuquerque, NM 87106  
**(505) 272-2111**  
Gender: Female  
Ages 0-99

**Gurule, Francheska MD**

UNM MEDICAL GROUP INC  
2400 Tucker NE  
Albuquerque, NM 87131  
**(505) 272-1734**  
Gender: Female  
Ages 0-99

**Gurule, Francheska MD**

UNM MEDICAL GROUP INC  
3401 4th Street Northwest  
Albuquerque, NM 87107  
**(505) 994-5300**  
Gender: Female  
Ages 0-99

**Gurule, Francheska MD**

UNM MEDICAL GROUP INC  
8200 Central Avenue Southeast  
Albuquerque, NM 87108  
**(505) 463-8293**  
Gender: Female  
Ages 0-99

**†Henderson, Samuel A MD**

Southwest Medical Associates, LLC  
6701 Jefferson Street Northeast  
Albuquerque, NM 87109  
**(505) 727-6200**  
Gender: Male  
Ages 0-99

**†Hopson, Elizabeth A MD**

UNM MEDICAL GROUP INC  
1209 University Boulevard Northeast  
Albuquerque, NM 87102  
**(505) 272-4400**  
Gender: Female  
Ages 0-99

**†Hudson, Tamara S MD**

FIRST CHOICE COMMUNITY HEALTHCARE, INC.  
1231 Candelaria Road Northwest  
Albuquerque, NM 87107  
**(505) 345-3244**  
Gender: Female  
Ages 0-99

**†Iams, Helen D MD**

Southwest Medical Associates, LLC  
6701 Jefferson Street Northeast  
Albuquerque, NM 87109  
**(505) 727-6200**  
Gender: Female  
Ages 0-99

**†Jacobsohn, Vanessa C MD**

UNM MEDICAL GROUP INC  
2600 Yale Boulevard Southeast  
Albuquerque, NM 87106  
**(505) 994-7999**  
Gender: Female  
Ages 0-99

**Johnson, Jerica MD**

UNM MEDICAL GROUP INC  
2211 Lomas Boulevard Northeast  
Albuquerque, NM 87106  
**(505) 272-2111**  
Gender: Female  
Ages 0-99

**Johnson, Jerica MD**

UNM MEDICAL GROUP INC  
8200 Central Avenue Southeast  
Albuquerque, NM 87108  
**(505) 272-5885**  
Gender: Female  
Ages 0-99

**Kaufman, Arthur MD**

UNM MEDICAL GROUP INC  
2211 Lomas Boulevard Northeast  
Albuquerque, NM 87106  
**(505) 272-2111**  
Gender: Male  
Ages 0-99

**Kaufman, Arthur MD**

UNM MEDICAL GROUP INC  
3401 4th Street Northwest  
Albuquerque, NM 87107  
**(505) 994-5300**  
Gender: Male  
Ages 0-99

**Kaufman, Arthur MD**

UNM MEDICAL GROUP INC  
8200 Central Avenue Southeast  
Albuquerque, NM 87108  
**(505) 272-5885**  
Gender: Male  
Ages 0-99

**†Kee, Jaron MD**

UNM MEDICAL GROUP INC  
3401 4th Street Northwest  
Albuquerque, NM 87107  
**(505) 994-5300**  
Gender: Male  
Ages 0-99

**Leeman, Lawrence M MD**

UNM MEDICAL GROUP INC  
2211 Lomas Boulevard Northeast  
Albuquerque, NM 87106  
**(505) 272-2111**  
Gender: Male  
Ages 0-99

**Leeman, Lawrence M MD**

UNM MEDICAL GROUP INC  
2400 Tucker NE  
Albuquerque, NM 87131  
**(505) 272-1734**  
Gender: Male  
Ages 0-99

**Leeman, Lawrence M MD**

UNM MEDICAL GROUP INC  
3401 4th Street Northwest  
Albuquerque, NM 87107  
**(505) 994-5300**  
Gender: Male  
Ages 0-99

**McCalmont, Kate W MD**

University of New Mexico  
8200 Central Avenue Southeast  
Albuquerque, NM 87108  
**(505) 272-5885**  
Gender: Female  
Ages 0-99

**McCalmont, Kate W MD**

UNM MEDICAL GROUP INC  
3401 4th Street Northwest  
Albuquerque, NM 87107  
**(505) 994-5300**  
Gender: Female  
Ages 0-99

**†Miller, Frederick A MD**

FIRST CHOICE COMMUNITY HEALTHCARE, INC.  
2211 Lomas Boulevard Northeast  
Albuquerque, NM 87106  
**(505) 272-2111**  
Gender: Male  
Ages 0-99

†**Miller, Frederick A MD**  
UNM MEDICAL GROUP INC  
2211 Lomas Boulevard Northeast  
Albuquerque, NM 87106  
(505) 272-2111  
Gender: Male  
Ages 0-99

†**Miller, Jill MD**  
University of New Mexico  
300 Cornell Drive Southeast  
Albuquerque, NM 87106  
(505) 277-3136  
Gender: Female  
Ages 0-99

†**Monthan, Jessica M MD**  
FIRST CHOICE COMMUNITY  
HEALTHCARE, INC.  
2001 Centro Familiar Boulevard  
Southwest Suite A  
Albuquerque, NM 87105  
(505) 873-7400  
Gender: Female  
Ages 0-99

†**Murphy, Mary B MD**  
FIRST CHOICE COMMUNITY  
HEALTHCARE, INC.  
7704 2nd Street Northwest Suite A  
Albuquerque, NM 87107  
(505) 890-1458  
Gender: Female  
Ages 0-99

†**Muvvala, Mohan DO**  
Southwest Medical Associates, LLC  
6701 Jefferson Street Northeast  
Albuquerque, NM 87109  
(505) 727-6200  
Gender: Male  
Ages 0-99

†**Naizer, Brian MD**  
Southwest Medical Associates, LLC  
6701 Jefferson Street Northeast  
Albuquerque, NM 87109  
(505) 727-6200  
Gender: Male  
Ages 0-99

†**Ninneman, Alexandra MD**  
UNM MEDICAL GROUP INC  
1209 University Boulevard Northeast  
Albuquerque, NM 87102  
(505) 272-4400  
Gender: Female  
Ages 0-99

†**Ninneman, Alexandra MD**  
UNM MEDICAL GROUP INC  
2211 Lomas Boulevard Northeast  
Albuquerque, NM 87106  
(505) 272-2111  
Gender: Female  
Ages 0-99

†**Ninneman, Alexandra MD**  
UNM MEDICAL GROUP INC  
3401 4th Street Northwest  
Albuquerque, NM 87107  
(505) 994-5300  
Gender: Female  
Ages 0-99

†**Ninneman, Alexandra MD**  
UNM MEDICAL GROUP INC  
8200 Central Avenue Southeast  
Albuquerque, NM 87108  
(505) 272-5885  
Gender: Female  
Ages 0-99

†**Paisley, Kira A MD**  
UNM MEDICAL GROUP INC  
2400 Tucker NE  
Albuquerque, NM 87131  
(505) 272-1734  
Gender: Female  
Ages 0-99

**Pandhi, Nancy G MD**  
UNM MEDICAL GROUP INC  
2400 Tucker NE  
Albuquerque, NM 87131  
(505) 272-1734  
Gender: Female  
Ages 0-99

†**Pentecost, Jennifer A MD**  
FIRST CHOICE COMMUNITY  
HEALTHCARE, INC.  
1401 William Street Southeast  
Albuquerque, NM 87102  
(505) 768-5450  
Gender: Female  
Ages 0-99

**Phillips, Jennifer K MD**  
UNM MEDICAL GROUP INC  
2400 Tucker NE  
Albuquerque, NM 87131  
(505) 272-1734  
Gender: Female  
Ages 0-99

**Pierce, Surya MD**  
UNM MEDICAL GROUP INC  
6500 Jefferson Street Northeast Suite  
100  
Albuquerque, NM 87109  
(505) 925-7464  
Gender: Male  
Ages 0-99

†**Raja Shankar, Latha MD**  
Southwest Medical Associates, LLC  
4420 Irving Boulevard Northwest  
Albuquerque, NM 87114  
(505) 727-6300  
Gender: Female  
Ages 0-99

†**Robinson, Amy L MD**  
UNM MEDICAL GROUP INC  
1101 Medical Arts Avenue Northeast  
Building 4  
Albuquerque, NM 87102  
(505) 272-3935  
Gender: Female  
Ages 0-99

**Rohan-Minjares, Felisha C MD**  
UNM MEDICAL GROUP INC  
3401 4th Street Northwest  
Albuquerque, NM 87107  
(505) 994-5300  
Gender: Female  
Ages 0-99

**Rohan-Minjares, Felisha C MD**  
UNM MEDICAL GROUP INC  
8200 Central Avenue Southeast  
Albuquerque, NM 87108  
(505) 272-5885  
Gender: Female  
Ages 0-99

**Rosenfeld O Tool, Sandra MD**  
UNM MEDICAL GROUP INC  
2211 Lomas Boulevard Northeast  
Albuquerque, NM 87106  
(505) 272-2111  
Gender: Female  
Ages 0-99

**Rosenfeld O Tool, Sandra MD**  
UNM MEDICAL GROUP INC  
2400 Tucker NE  
Albuquerque, NM 87131  
(505) 272-1734  
Gender: Female  
Ages 0-99

**Rosenfeld O Tool, Sandra MD**  
UNM MEDICAL GROUP INC  
3401 4th Street Northwest  
Albuquerque, NM 87107  
(505) 994-5300  
Gender: Female  
Ages 0-99

†**Rothman, Emily DO**  
GPS Physician Group PC  
5123 Juan Tabo Boulevard Northeast  
Albuquerque, NM 87111  
(505) 292-3333  
Gender: Female  
Ages 0-99

**Saho, Fatumata MD**  
UNM MEDICAL GROUP INC  
2211 Lomas Boulevard Northeast  
Albuquerque, NM 87106  
(505) 272-2111  
Gender: Female  
Ages 0-99

†**Sanchez, Samantha D MD**  
UNM MEDICAL GROUP INC  
3401 4th Street Northwest  
Albuquerque, NM 87107  
(505) 994-5300  
Gender: Female  
Ages 0-99

**Silva, Julia MD**  
UNM MEDICAL GROUP INC  
2211 Lomas Boulevard Northeast  
Albuquerque, NM 87106  
(505) 272-2111  
Gender: Female  
Ages 0-99

**Silva, Julia MD**  
UNM MEDICAL GROUP INC  
7801 Academy Road Northeast  
Albuquerque, NM 87109  
(505) 272-2700  
Gender: Female  
Ages 0-99



**Silva, Julia MD**  
UNM MEDICAL GROUP INC  
8200 Central Avenue Southeast  
Albuquerque, NM 87108  
(505) 463-8293  
Gender: Female  
Ages 0-99

†\*\*\***Silverhart, Julie A MD**  
ST VINCENT HOSPITAL  
5550 Wyoming Boulevard Northeast  
Albuquerque, NM 87109  
(505) 462-6600  
Gender: Female  
Ages 0-99

**Smoker, Linda A MD**  
UNM MEDICAL GROUP INC  
1209 University Boulevard Northeast  
Albuquerque, NM 87102  
(505) 272-4400  
Gender: Female  
Ages 0-99

†**Stromberg, David MD**  
UNM MEDICAL GROUP INC  
10800 Dennis Chavez Boulevard  
Southwest  
Albuquerque, NM 87121  
(505) 272-6009  
Gender: Male  
Ages 0-99

**Stromberg, David MD**  
UNM MEDICAL GROUP INC  
2211 Lomas Boulevard Northeast  
Albuquerque, NM 87106  
(505) 272-2111  
Gender: Male  
Ages 0-99

**Stromberg, David MD**  
UNM MEDICAL GROUP INC  
2301 Yale Boulevard Southeast Building  
E  
Albuquerque, NM 87106  
(505) 925-4455  
Gender: Male  
Ages 0-99

†**Stromberg, David MD**  
UNM MEDICAL GROUP INC  
7801 Academy Road Northeast  
Albuquerque, NM 87109  
(505) 272-2290  
Gender: Male  
Ages 0-99

**Stromberg, David MD**  
UNM MEDICAL GROUP INC  
8200 Central Avenue Southeast  
Albuquerque, NM 87108  
(505) 463-8293  
Gender: Male  
Ages 0-99

†**Stuenkel, Kathryn J MD**  
UNM MEDICAL GROUP INC  
801 Encino Place Northeast Suite F  
Albuquerque, NM 87102  
(505) 272-1312  
Gender: Female  
Ages 0-99

†**Subramanian, Vidya MD**  
Southwest Medical Associates, LLC  
6701 Jefferson Street Northeast  
Albuquerque, NM 87109  
(505) 727-6200  
Gender: Female  
Ages 0-99

†**Thomas, Jeffrey J MD**  
Southwest Medical Associates, LLC  
6701 Jefferson Street Northeast  
Albuquerque, NM 87109  
(505) 727-6200  
Gender: Male  
Ages 0-99

†**Truong, Shavonne FNP-C**  
Southwest Medical Associates, LLC  
4420 Irving Boulevard Northwest  
Albuquerque, NM 87114  
(505) 727-6300  
Gender: Female  
Ages 0-99

**Valdez, Celia B MD**  
UNM MEDICAL GROUP INC  
3401 4th Street Northwest  
Albuquerque, NM 87107  
(505) 994-5300  
Gender: Female  
Ages 0-99

**Valdez, Celia B MD**  
UNM MEDICAL GROUP INC  
8200 Central Avenue Southeast  
Albuquerque, NM 87108  
(505) 272-5885  
Gender: Female  
Ages 0-99

**Weitzen, Sherry H MD**  
UNM MEDICAL GROUP INC  
2211 Lomas Boulevard Northeast  
Albuquerque, NM 87106  
(505) 272-2111  
Gender: Female  
Ages 0-99

**Weitzen, Sherry H MD**  
UNM MEDICAL GROUP INC  
3401 4th Street Northwest  
Albuquerque, NM 87107  
(505) 994-5300  
Gender: Female  
Ages 0-99

**Weitzen, Sherry H MD**  
UNM MEDICAL GROUP INC  
8200 Central Avenue Southeast  
Albuquerque, NM 87108  
(505) 272-5885  
Gender: Female  
Ages 0-99

†**Williams, Beverly A MD**  
Southwest Medical Associates, LLC  
6701 Jefferson Street Northeast  
Albuquerque, NM 87109  
(505) 727-4500  
Gender: Female  
Ages 0-99

†**Wilterding, James M MD**  
University of New Mexico  
300 Cornell Drive Southeast  
Albuquerque, NM 87106  
(505) 277-3136  
Gender: Male  
Ages 0-99

†**Woods, Meghan M MD**  
UNM MEDICAL GROUP INC  
801 Encino Place Northeast Suite F  
Albuquerque, NM 87102  
(505) 272-1312  
Gender: Female  
Ages 0-99

**Yonke, Nicole J MD**  
UNM MEDICAL GROUP INC  
2211 Lomas Boulevard Northeast  
Albuquerque, NM 87106  
(505) 272-2111  
Gender: Female  
Ages 0-99

†**Yonke, Nicole J MD**  
UNM MEDICAL GROUP INC  
2301 Yale Boulevard Southeast Building  
E  
Albuquerque, NM 87106  
(505) 925-4455  
Gender: Female  
Ages 0-99

**Yonke, Nicole J MD**  
UNM MEDICAL GROUP INC  
2400 Tucker NE  
Albuquerque, NM 87131  
(505) 272-1734  
Gender: Female  
Ages 0-99

**Yonke, Nicole J MD**  
UNM MEDICAL GROUP INC  
3401 4th Street Northwest  
Albuquerque, NM 87107  
(505) 994-5300  
Gender: Female  
Ages 0-99

**Yonke, Nicole J MD**  
UNM MEDICAL GROUP INC  
8200 Central Avenue Southeast  
Albuquerque, NM 87108  
(505) 272-5885  
Gender: Female  
Ages 0-99

## Catron, NM

### Quemado

†**Nebblett, Edwin E MD**  
PRESBYTERIAN MEDICAL SERVICES  
8 Old Town Loop  
Quemado, NM 87829  
(575) 773-4610  
Gender: Male  
Ages 0-99

## Reserve

### †Nebblett, Edwin E MD

PRESBYTERIAN MEDICAL SERVICES  
1 Foster Ln  
Reserve, NM 87830  
(575) 533-6456  
Gender: Male  
Ages 0-99

## **Cibola, NM**

## Grants

### †Rocha, Patricia M MD

PRESBYTERIAN MEDICAL SERVICES  
1217 Bonita Street  
Grants, NM 87020  
(505) 287-2958  
Gender: Female  
Ages 0-99

## **De Baca, NM**

## Fort Sumner

### †Vick, Jack D MD

De Baca Family Practice  
546 North 10th Street  
Fort Sumner, NM 88119  
(575) 355-2414  
Gender: Male  
Ages 0-99

## **Dona Ana, NM**

## Chaparral

### †Adame Zambrano, Salvador MD

PRESBYTERIAN MEDICAL SERVICES  
204 Angelina Boulevard  
Chaparral, NM 88081  
(575) 824-8100  
Gender: Male  
Ages 0-99

### †Beachum, Natasha MD

PRESBYTERIAN MEDICAL SERVICES  
204 Angelina Boulevard  
Chaparral, NM 88081  
(575) 824-8100  
Gender: Female  
Ages 0-99

### †Casey, Ryan P MD

PRESBYTERIAN MEDICAL SERVICES  
204 Angelina Boulevard  
Chaparral, NM 88081  
(575) 824-8100  
Gender: Male  
Ages 0-99

## Las Cruces

### †Vinge, Stephen MD

Health Care Solutions Inc  
1680 Calle De Alvarez Suite B  
Las Cruces, NM 88005  
(575) 524-3346  
Gender: Male  
Ages 0-99

## **Eddy, NM**

## Artesia

### †Go, Maria C MD

PRESBYTERIAN MEDICAL SERVICES  
1105 Memorial Drive  
Artesia, NM 88210  
(575) 746-9848  
Gender: Female  
Ages 0-99

## **Guadalupe, NM**

## Santa Rosa

### †\*\*\*Apodaca, Estevan A MD

ST VINCENT HOSPITAL  
117 Camino De Vida Suite 300  
Santa Rosa, NM 88435  
(575) 461-7901  
Gender: Male  
Ages 0-99

### †Overton, Timothy W MD

Sunrise Clinics  
117 Camino De Vida Suite 300  
Santa Rosa, NM 88435  
(575) 472-4311  
Gender: Male  
Ages 0-99

## **Lincoln, NM**

## Ruidoso

### †Wilkins, Monica J MD

Otero County Hospital Association  
101 5th Street  
Ruidoso, NM 88345  
(575) 630-0211  
Gender: Female  
Ages 0-99

## **Los Alamos, NM**

## Los Alamos

### †\*\*\*Parke, Kristine M MD

ST VINCENT HOSPITAL  
2237 Trinity Drive Suite B  
Los Alamos, NM 87544  
(505) 662-8870  
Gender: Female  
Ages 0-99

## **Luna, NM**

## Deming

### †Adame Zambrano, Salvador MD

PRESBYTERIAN MEDICAL SERVICES  
300 South Diamond Avenue  
Deming, NM 88030  
(575) 546-4663  
Gender: Male  
Ages 0-99

### †Beachum, Natasha MD

PRESBYTERIAN MEDICAL SERVICES  
300 South Diamond Avenue  
Deming, NM 88030  
(575) 546-4663  
Gender: Female  
Ages 0-99

### †Casey, Ryan P MD

PRESBYTERIAN MEDICAL SERVICES  
300 South Diamond Avenue  
Deming, NM 88030  
(575) 546-4663  
Gender: Male  
Ages 0-99

### †Lara, Jeanette DO

PRESBYTERIAN MEDICAL SERVICES  
300 South Diamond Avenue  
Deming, NM 88030  
(575) 546-4663  
Gender: Female  
Ages 0-99

## **Otero, NM**

## Alamogordo

### †Banikarim, Kay E MD

Indian Wells Family Practice  
2474 Indian Wells Road Suite A  
Alamogordo, NM 88310  
(575) 443-0339  
Gender: Female  
Ages 0-99

### †Beachum, Natasha MD

PRESBYTERIAN MEDICAL SERVICES  
1501 10th Street  
Alamogordo, NM 88310  
(575) 434-2960  
Gender: Female  
Ages 0-99

### †Grummert, Sandra E MD

Otero County Hospital Association  
1401 10th Street Suite 1  
Alamogordo, NM 88310  
(575) 434-5195  
Gender: Female  
Ages 0-99

### †\*\*\*Hussain, Abid MD

Otero County Hospital Association  
2351 25th Street  
Alamogordo, NM 88310  
(575) 446-5815  
Gender: Male  
Ages 0-99

### †Lara, Jeanette DO

Otero County Hospital Association  
2351 25th Street  
Alamogordo, NM 88310  
(575) 446-5815  
Gender: Female  
Ages 0-99

### †Lara, Jeanette DO

Otero County Hospital Association  
2559 Medical Drive Suite 2100  
Alamogordo, NM 88310  
(575) 446-5385  
Gender: Female  
Ages 0-99

**†Moezzi, Dan H MD**

Indian Wells Family Practice  
2474 Indian Wells Road Suite A  
Alamogordo, NM 88310  
(575) 443-0339  
Gender: Male  
Ages 0-99

**†Montanez, Martha Y MD**

Otero County Hospital Association  
2351 25th Street  
Alamogordo, NM 88310  
(575) 446-5815  
Gender: Female  
Ages 0-99

**†Montoya, Sylvia M MD**

PRESBYTERIAN MEDICAL SERVICES  
1501 10th Street  
Alamogordo, NM 88310  
(575) 434-2960  
Gender: Female  
Ages 0-99

**†Ortega, Leandrita F MD**

Otero County Hospital Association  
2351 25th Street  
Alamogordo, NM 88310  
(575) 446-5815  
Gender: Female  
Ages 0-99

**†Singh, Jagdev I MD**

Otero County Hospital Association  
2539 Medical Drive Suite 110  
Alamogordo, NM 88310  
(575) 446-5351  
Gender: Male  
Ages 0-99

**†Topete, Alexander X DO**

Otero County Hospital Association  
2351 25th Street  
Alamogordo, NM 88310  
(575) 446-5815  
Gender: Male  
Ages 0-99

**†Wilkins, Monica J MD**

Otero County Hospital Association  
250 1st Street  
Alamogordo, NM 88310  
(575) 446-5801  
Gender: Female  
Ages 0-99

**†Wilkins, Monica J MD**

Otero County Hospital Association  
2539 Medical Drive Suite 110  
Alamogordo, NM 88310  
(575) 446-5351  
Gender: Female  
Ages 0-99

**Cloudcroft****†Montoya, Sylvia M MD**

PRESBYTERIAN MEDICAL SERVICES  
74 James Canyon Highway  
Cloudcroft, NM 88317  
(575) 682-2542  
Gender: Female  
Ages 0-99

**Tularosa****†Go, Maria C MD**

PRESBYTERIAN MEDICAL SERVICES  
111 Central Avenue  
Tularosa, NM 88352  
(575) 585-1250  
Gender: Female  
Ages 0-99

**Quay, NM****Tucumcari****†Stogner, Linda M MD**

PRESBYTERIAN MEDICAL SERVICES  
1302 East Main Street  
Tucumcari, NM 88401  
(575) 461-2200  
Gender: Female  
Ages 0-99

**Rio Arriba, NM****Chama****†Singleton, Tamara A MD**

La Clinica Del Pueblo  
179 State Road 29  
Chama, NM 87520  
(575) 588-7252  
Gender: Female  
Ages 0-99

**Singleton, Tamara A MD**

Singleton, Tamara  
179 State Road 29  
Chama, NM 87520  
(575) 588-7252  
Gender: Female  
Ages 0-99

**Singleton, Tamara A MD**

TAMARA SINGLETON MD INC  
179 State Road 29  
Chama, NM 87520  
(575) 588-7252  
Gender: Female  
Ages 0-99

**Espanola****†\*\*\*Zang, Katherine H MD**

SANTA CLARA HEALTH CENTER  
30 Los Alamos Highway  
Espanola, NM 87532  
(505) 753-9421  
Gender: Female  
Ages 0-99

**Tierra Amarilla****†Maes, Levi I MD**

La Clinica Del Pueblo  
US Hwy 84 County Rd 0324 Suite 14  
Tierra Amarilla, NM 87575  
(575) 588-7252  
Gender: Male  
Ages 0-99

**San Juan, NM****Farmington****†Chen, William DO**

PRESBYTERIAN MEDICAL SERVICES  
1001 West Broadway  
Farmington, NM 87401  
(505) 327-4796  
Gender: Male  
Ages 0-99

**†Gensini, Andres F MD**

PRESBYTERIAN MEDICAL SERVICES  
1001 West Broadway  
Farmington, NM 87401  
(505) 327-4796  
Gender: Male  
Ages 0-99

**San Miguel, NM****Las Vegas****†Breitung, Jasmin MD**

Jasmin U Breitung  
2213 Hot Springs Boulevard  
Las Vegas, NM 87701  
(505) 425-1533  
Gender: Female  
Ages 0-99

**†\*\*\*Goodstein, Emma M MD**

LA FAMILIA MEDICAL CENTER  
600 Mills Avenue Suite B  
Las Vegas, NM 87701  
(505) 913-4710  
Gender: Female  
Ages 0-99

**†\*\*\*Goodstein, Emma M MD**

ST VINCENT HOSPITAL  
600 Mills Avenue Suite B  
Las Vegas, NM 87701  
(505) 913-4710  
Gender: Female  
Ages 0-99

**†\*\*\*Pacheco, Mario F MD**

ST VINCENT HOSPITAL  
600 Mills Avenue Suite B  
Las Vegas, NM 87701  
(505) 913-4710  
Gender: Male  
Ages 0-99

**†\*\*\*Waltersdorf, Lauren E MD**

ST VINCENT HOSPITAL  
600 Mills Avenue Suite B  
Las Vegas, NM 87701  
(505) 913-4710  
Gender: Female  
Ages 0-99

**Sandoval, NM****Counselor****†Norman, Suzanne E DO**

PRESBYTERIAN MEDICAL SERVICES  
9837 US Hwy 550  
Counselor, NM 87018  
(575) 568-4328  
Gender: Female  
Ages 0-99

## Cuba

†**Kozoll, Richard L MD**  
PRESBYTERIAN MEDICAL SERVICES  
6349 US Highway 550  
Cuba, NM 87013  
**(575) 289-3291**  
Gender: Male  
Ages 0-99

†**Norman, Suzanne E DO**  
PRESBYTERIAN MEDICAL SERVICES  
#2 Ojo Encino Chapter Rd  
Cuba, NM 87013  
**(505) 731-2268**  
Gender: Female  
Ages 0-99

†**Norman, Suzanne E DO**  
PRESBYTERIAN MEDICAL SERVICES  
2500 Streetate Highway 197  
Cuba, NM 87013  
**(505) 731-2284**  
Gender: Female  
Ages 0-99

†**Norman, Suzanne E DO**  
PRESBYTERIAN MEDICAL SERVICES  
50 County Rd 13  
Cuba, NM 87013  
**(575) 289-2082**  
Gender: Female  
Ages 0-99

†**Norman, Suzanne E DO**  
PRESBYTERIAN MEDICAL SERVICES  
6349 US Hwy 50  
Cuba, NM 87013  
**(575) 289-3291**  
Gender: Female  
Ages 0-99

†**Yonke, Nicole J MD**  
PRESBYTERIAN MEDICAL SERVICES  
6349 US Highway 550  
Cuba, NM 87013  
**(575) 289-3291**  
Gender: Female  
Ages 0-99

## Rio Rancho

**Anderson, Megan s MD**  
UNM MEDICAL GROUP INC  
3001 Broadmoor Boulevard Northeast  
Rio Rancho, NM 87144  
**(505) 994-7397**  
Gender: Female  
Ages 0-99

†**Ayala, Santiago M MD**  
PRESBYTERIAN MEDICAL SERVICES  
2300 Grande Boulevard Southeast  
Rio Rancho, NM 87124  
**(505) 896-7100**  
Gender: Male  
Ages 0-99

**Bouchard, Christopher MD**  
UNM MEDICAL GROUP INC  
3001 Broadmoor Boulevard Northeast  
Rio Rancho, NM 87144  
**(505) 994-7397**  
Gender: Male  
Ages 0-99

**Chamberlain, Rachel MD**  
UNM MEDICAL GROUP INC  
3001 Broadmoor Boulevard Northeast  
Rio Rancho, NM 87144  
**(505) 994-7397**  
Gender: Female  
Ages 0-99

**Ersland, Brooke MD**  
UNM MEDICAL GROUP INC  
3001 Broadmoor Boulevard Northeast  
Rio Rancho, NM 87144  
**(505) 994-7397**  
Gender: Female  
Ages 0-99

**Fortson, Michael T MD**  
UNM MEDICAL GROUP INC  
1790 Grande Blvd SW  
Rio Rancho, NM 87124  
**(505) 272-8735**  
Gender: Male  
Ages 0-99

†**Riniker, Kristy MD**  
PRESBYTERIAN MEDICAL SERVICES  
184 Unser Boulevard Northeast  
Rio Rancho, NM 87124  
**(505) 896-0928**  
Gender: Female  
Ages 0-99

**Saho, Fatumata MD**  
UNM MEDICAL GROUP INC  
3001 Broadmoor Boulevard Northeast  
Rio Rancho, NM 87144  
**(505) 944-7397**  
Gender: Female  
Ages 0-99

**Valdez, Celia B MD**  
UNM MEDICAL GROUP INC  
3001 Broadmoor Boulevard Northeast  
Rio Rancho, NM 87144  
**(505) 994-7397**  
Gender: Female  
Ages 0-99

## **Santa Fe, NM**

### Cerrillos

†**Lyons, Lawrence H MD**  
PRESBYTERIAN MEDICAL SERVICES  
6B Main Street  
Cerrillos, NM 87010  
**(505) 471-6266**  
Gender: Male  
Ages 0-99

### Edgewood

†**Briones, Monica E MD**  
FIRST CHOICE COMMUNITY  
HEALTHCARE, INC.  
8 Medical Center Road  
Edgewood, NM 87015  
**(505) 281-3406**  
Gender: Female  
Ages 0-99

†**Cook, Allison M MD**  
FIRST CHOICE COMMUNITY  
HEALTHCARE, INC.  
7 Municipal Way  
Edgewood, NM 87015  
**(505) 452-4029**  
Gender: Female  
Ages 0-99

†**Vasquez, Karissa R MD**  
FIRST CHOICE COMMUNITY  
HEALTHCARE, INC.  
7 Municipal Way  
Edgewood, NM 87015  
**(505) 452-4029**  
Gender: Female  
Ages 0-99

## Santa Fe

†**Baysden, Teresa J DO**  
ST VINCENT HOSPITAL  
5 Petroglyph Circle Suite A  
Santa Fe, NM 87506  
**(505) 455-1962**  
Gender: Female  
Ages 0-99

†**Chavez, Frances L MD**  
ASPEN MEDICAL GROUP, LLC  
3450 Zafarano Drive Unit C  
Santa Fe, NM 87507  
**(505) 466-5885**  
Gender: Female  
Ages 0-99

†**Chavez, Frances L MD**  
PRESBYTERIAN MEDICAL SERVICES  
3450 Zafarano Drive Unit C  
Santa Fe, NM 87507  
**(505) 466-5885**  
Gender: Female  
Ages 0-99

†**Chavez, Gerzain H MD**  
ST VINCENT HOSPITAL  
5501 Herrera Drive Suite B  
Santa Fe, NM 87507  
**(505) 913-4180**  
Gender: Male  
Ages 0-99

†**Chew, Victoria T DO**  
SOUTHWEST CARE CENTER  
649 Harkle Road Suite E  
Santa Fe, NM 87505  
**(505) 955-9454**  
Gender: Female  
Ages 18-99

†**Chyorny, Raisa MD**  
ST VINCENT HOSPITAL  
1035 Alto Street  
Santa Fe, NM 87501  
**(505) 982-4425**  
Gender: Female  
Ages 0-99

†\*\*\*Chyorny, Raisa MD  
ST VINCENT HOSPITAL  
2025 Galisteo Street  
Santa Fe, NM 87505  
(505) 913-3450  
Gender: Female  
Ages 0-99

†\*\*\*Chyorny, Raisa MD  
ST VINCENT HOSPITAL  
2145 Caja Del Oro Grant Road  
Santa Fe, NM 87507  
(505) 438-3195  
Gender: Female  
Ages 0-99

†\*\*\*Chyorny, Raisa MD  
ST VINCENT HOSPITAL  
5 Petroglyph Circle Suite A  
Santa Fe, NM 87506  
(505) 455-1962  
Gender: Female  
Ages 0-99

†\*\*\*Chyorny, Raisa MD  
ST VINCENT HOSPITAL  
510 North Guadalupe Street  
Santa Fe, NM 87501  
(505) 913-4664  
Gender: Female  
Ages 0-99

†\*\*\*Chyorny, Raisa MD  
ST VINCENT HOSPITAL  
510 North Guadalupe Street Suite C2  
Santa Fe, NM 87501  
(505) 913-4664  
Gender: Female  
Ages 0-99

†\*\*\*Crawford, Marci J FNP  
ST VINCENT HOSPITAL  
465 St Michaels Drive Suite 230  
Santa Fe, NM 87505  
(505) 913-4710  
Gender: Female  
Ages 0-99

†\*\*\*Crawford, Marci J FNP  
ST VINCENT HOSPITAL  
510 North Guadalupe Street Suite C1  
Santa Fe, NM 87501  
(505) 982-4848  
Gender: Female  
Ages 0-99

†\*\*\*Delgado, James R MD  
ST VINCENT HOSPITAL  
2025 Galisteo Street  
Santa Fe, NM 87505  
(505) 913-3450  
Gender: Male  
Ages 0-99

†\*\*\*Delgado, James R MD  
ST VINCENT HOSPITAL  
455 Saint Michaels Drive  
Santa Fe, NM 87505  
(505) 913-6450  
Gender: Male  
Ages 0-99

†\*\*\*Delgado, James R MD  
ST VINCENT HOSPITAL  
5 Petroglyph Circle Suite A  
Santa Fe, NM 87506  
(505) 455-1962  
Gender: Male  
Ages 0-99

†\*\*\*Doster, Kathryn DO  
LA FAMILIA MEDICAL CENTER  
1532 Cerrillos Road Suite B  
Santa Fe, NM 87505  
(505) 988-1742  
Gender: Female  
Ages 0-99

†\*\*\*Doster, Kathryn DO  
LA FAMILIA MEDICAL CENTER  
2145 Caja Del Oro Grant Road  
Santa Fe, NM 87507  
(505) 438-3195  
Gender: Female  
Ages 0-99

†\*\*\*Garabis, Rafael MD  
ST VINCENT HOSPITAL  
455 Saint Michaels Drive  
Santa Fe, NM 87505  
(505) 913-6130  
Gender: Male  
Ages 0-99

†Gomez, Anita P MD  
SOUTHWEST CARE CENTER  
901 West Alameda Street  
Santa Fe, NM 87501  
(505) 955-9454  
Gender: Female  
Ages 0-99

†\*\*\*Goodstein, Emma M MD  
LA FAMILIA MEDICAL CENTER  
1035 Alto Street  
Santa Fe, NM 87501  
(505) 629-4714  
Gender: Female  
Ages 0-99

†\*\*\*Goodstein, Emma M MD  
LA FAMILIA MEDICAL CENTER  
1532 Cerrillos Road  
Santa Fe, NM 87505  
(505) 988-1742  
Gender: Female  
Ages 0-99

†\*\*\*Goodstein, Emma M MD  
ST VINCENT HOSPITAL  
1035 Alto Street  
Santa Fe, NM 87501  
(505) 629-4714  
Gender: Female  
Ages 0-99

†\*\*\*Goodstein, Emma M MD  
ST VINCENT HOSPITAL  
1532 Cerrillos Road  
Santa Fe, NM 87505  
(505) 988-1742  
Gender: Female  
Ages 0-99

†\*\*\*Grasser, Eric L MD  
ERIC GRASSER MD LLC  
1925 Aspen Drive Suite 502A  
Santa Fe, NM 87505  
(505) 983-9878  
Gender: Male  
Ages 0-99

†\*\*\*Guimaraes, Abraham MD  
ST VINCENT HOSPITAL  
2025 Galisteo Street  
Santa Fe, NM 87505  
(505) 913-3450  
Gender: Male  
Ages 0-99

†Hennelly, Marie O MD  
LA FAMILIA MEDICAL CENTER  
1035 Alto Street  
Santa Fe, NM 87501  
(505) 982-4425  
Gender: Female  
Ages 0-99

Higginbotham, Debra K MD  
FULL CIRCLE HEALING FAMILY  
PRACTICE  
1421 Luisa Street Suite A  
Santa Fe, NM 87505  
(505) 820-1482  
Gender: Female  
Ages 0-99

†\*\*\*Jo, Mikyung A MD  
ST VINCENT HOSPITAL  
5501 Herrera Drive Suite B  
Santa Fe, NM 87507  
(505) 913-4180  
Gender: Female  
Ages 0-99

†\*\*\*Johnson, Wendy L MPH,  
MD  
LA FAMILIA MEDICAL CENTER  
1035 Alto Street  
Santa Fe, NM 87501  
(505) 982-4425  
Gender: Female  
Ages 0-99

†\*\*\*Johnson, Wendy L MPH,  
MD  
LA FAMILIA MEDICAL CENTER  
1532 Cerrillos Road Suite B  
Santa Fe, NM 87505  
(505) 988-1742  
Gender: Female  
Ages 0-99

†\*\*\*Johnson, Wendy L MPH,  
MD  
LA FAMILIA MEDICAL CENTER  
2145 Caja Del Oro Grant Road  
Santa Fe, NM 87507  
(505) 438-3195  
Gender: Female  
Ages 0-99

†**Kastendieck, Kurt D MD**  
Serenity Inc  
2055 South Pacheco Street Suite 300  
Santa Fe, NM 87505  
**(505) 992-3334**  
Gender: Male  
Ages 0-99

**Katz, Sue MD**  
LA FAMILIA MEDICAL CENTER  
1035 Alto Street  
Santa Fe, NM 87501  
**(505) 982-4425**  
Gender: Female  
Ages 0-99

**Katz, Sue MD**  
LA FAMILIA MEDICAL CENTER  
1532 Cerrillos Road Suite B  
Santa Fe, NM 87505  
**(505) 988-1742**  
Gender: Female  
Ages 0-99

**Katz, Sue MD**  
LA FAMILIA MEDICAL CENTER  
2145 Caja Del Oro Grant Road  
Santa Fe, NM 87507  
**(505) 438-3195**  
Gender: Female  
Ages 0-99

†**Kingston, Caroline MPH, MD**  
Caroline Kingston MD MPH Family  
Practice LLC  
460 Saint Michaels Drive Suite 1104  
Santa Fe, NM 87505  
**(505) 820-2562**  
Gender: Female  
Ages 0-99

†**Koffler, Elizabeth C MD**  
ST VINCENT HOSPITAL  
2025 Galisteo Street  
Santa Fe, NM 87505  
**(505) 913-3450**  
Gender: Female  
Ages 0-99

†**Kullman, Frederick M MD**  
ST VINCENT HOSPITAL  
465 St Michaels Drive Suite 230  
Santa Fe, NM 87505  
**(505) 913-4710**  
Gender: Male  
Ages 0-99

†**Kunsang, Tenzin MD**  
ST VINCENT HOSPITAL  
5501 Herrera Drive Suite B  
Santa Fe, NM 87507  
**(505) 913-4180**  
Gender: Female  
Ages 0-99

†**Lax, Sanford J MD**  
ST VINCENT HOSPITAL  
2025 Galisteo Street  
Santa Fe, NM 87505  
**(505) 913-3450**  
Gender: Male  
Ages 0-99

†**Lujan, Natasha J MD**  
ST VINCENT HOSPITAL  
1650 Galisteo Street  
Santa Fe, NM 87505  
**(505) 984-8313**  
Gender: Female  
Ages 0-99

†**Lujan, Natasha J MD**  
ST VINCENT HOSPITAL  
2025 Galisteo Street  
Santa Fe, NM 87505  
**(505) 913-3450**  
Gender: Female  
Ages 0-99

†**Lujan, Natasha J MD**  
ST VINCENT HOSPITAL  
4001 Rodeo Road  
Santa Fe, NM 87507  
**(505) 471-8994**  
Gender: Female  
Ages 0-99

†**Lujan, Natasha J MD**  
ST VINCENT HOSPITAL  
465 St Michaels Drive Suite 230  
Santa Fe, NM 87505  
**(505) 913-4710**  
Gender: Female  
Ages 0-99

†**Lyons, Lawrence H MD**  
PRESBYTERIAN MEDICAL SERVICES  
1775 Hopewell Street  
Santa Fe, NM 87505  
**(505) 443-3100**  
Gender: Male  
Ages 0-99

†**Lyons, Lawrence H MD**  
PRESBYTERIAN MEDICAL SERVICES  
2960 Rodeo Park Drive West  
Santa Fe, NM 87505  
**(505) 986-9633**  
Gender: Male  
Ages 0-99

†**Maas, Janeen D MD**  
LA FAMILIA MEDICAL CENTER  
2145 Caja Del Oro Grant Road  
Santa Fe, NM 87507  
**(505) 438-3195**  
Gender: Female  
Ages 0-99

†**McKinney, Michael MD**  
ST VINCENT HOSPITAL  
2025 Galisteo Street  
Santa Fe, NM 87505  
**(505) 913-3450**  
Gender: Male  
Ages 0-99

†**McKinney, Michael MD**  
ST VINCENT HOSPITAL  
510 North Guadalupe Street Suite C1  
Santa Fe, NM 87501  
**(505) 913-4660**  
Gender: Male  
Ages 0-99

†**McMahon, Maria E FNP**  
LA FAMILIA MEDICAL CENTER  
1035 Alto Street  
Santa Fe, NM 87501  
**(505) 982-4425**  
Gender: Female  
Ages 0-99

†**McMahon, Maria E FNP**  
LA FAMILIA MEDICAL CENTER  
1532 Cerrillos Road Suite B  
Santa Fe, NM 87505  
**(505) 988-1742**  
Gender: Female  
Ages 0-99

†**McMahon, Maria E FNP**  
LA FAMILIA MEDICAL CENTER  
2145 Caja Del Oro Grant Road  
Santa Fe, NM 87507  
**(505) 438-3195**  
Gender: Female  
Ages 0-99

†**Moedano, Leticia MD**  
ST VINCENT HOSPITAL  
2025 Galisteo Street  
Santa Fe, NM 87505  
**(505) 913-3450**  
Gender: Female  
Ages 0-99

†**Pacheco, Mario F MD**  
ST VINCENT HOSPITAL  
433 St Michaels Drive  
Santa Fe, NM 87505  
**(505) 988-1232**  
Gender: Male  
Ages 0-99

†**Pacheco, Mario F MD**  
ST VINCENT HOSPITAL  
5 Petroglyph Circle  
Santa Fe, NM 87506  
**(505) 455-1962**  
Gender: Male  
Ages 0-99

†**Pacheco, Mario F MD**  
ST VINCENT HOSPITAL  
5 Petroglyph Circle Suite A  
Santa Fe, NM 87506  
**(505) 455-1962**  
Gender: Male  
Ages 0-99

†**Parke, Kristine M MD**  
ST VINCENT HOSPITAL  
1692 Hospital Drive Building A  
Santa Fe, NM 87505  
**(505) 913-3401**  
Gender: Female  
Ages 0-99

†**Parke, Kristine M MD**  
ST VINCENT HOSPITAL  
4001 Rodeo Road  
Santa Fe, NM 87507  
**(505) 471-8994**  
Gender: Female  
Ages 0-99

†\*\*\*Parke, Kristine M MD  
ST VINCENT HOSPITAL  
433 Saint Michaels Drive  
Santa Fe, NM 87505  
(505) 988-1232  
Gender: Female  
Ages 0-99

†\*\*\*Parke, Kristine M MD  
ST VINCENT HOSPITAL  
465 St Michaels Drive Suite 230  
Santa Fe, NM 87505  
(505) 913-4710  
Gender: Female  
Ages 0-99

†\*\*\*Parke, Kristine M MD  
ST VINCENT HOSPITAL  
510 North Guadalupe Street Suite C1  
Santa Fe, NM 87501  
(505) 913-4660  
Gender: Female  
Ages 0-99

†\*\*\*Parke, Kristine M MD  
ST VINCENT HOSPITAL  
5501 Herrera Drive Suite B  
Santa Fe, NM 87507  
(505) 913-4180  
Gender: Female  
Ages 0-99

†\*\*\*Ponce, Liana MD  
ST VINCENT HOSPITAL  
2025 Galisteo Street  
Santa Fe, NM 87505  
(505) 913-3450  
Gender: Female  
Ages 0-99

†\*\*\*Ponce, Liana MD  
ST VINCENT HOSPITAL  
5 Petroglyph Circle Suite A  
Santa Fe, NM 87506  
(505) 455-1962  
Gender: Female  
Ages 0-99

†\*\*\*Ponce, Liana MD  
ST VINCENT HOSPITAL  
510 North Guadalupe Street  
Santa Fe, NM 87501  
(505) 913-4664  
Gender: Female  
Ages 0-99

†\*\*\*Ponce, Liana MD  
ST VINCENT HOSPITAL  
510 North Guadalupe Street Suite C1  
Santa Fe, NM 87501  
(505) 913-4660  
Gender: Female  
Ages 0-99

†\*\*\*Ponce, Liana MD  
ST VINCENT HOSPITAL  
901 West Alameda Street Suite 25  
Santa Fe, NM 87501  
(505) 988-8869  
Gender: Female  
Ages 0-99

†\*\*\*Prosser, Jennifer MD  
ST VINCENT HOSPITAL  
2025 Galisteo Street  
Santa Fe, NM 87505  
(505) 913-3450  
Gender: Female  
Ages 0-99

†\*\*\*Rhymes, Jill A MD  
ST VINCENT HOSPITAL  
1692 Hospital Drive Building A  
Santa Fe, NM 87505  
(505) 913-3401  
Gender: Female  
Ages 0-99

†\*\*\*Rhymes, Jill A MD  
ST VINCENT HOSPITAL  
465 St Michaels Drive Suite 230  
Santa Fe, NM 87505  
(505) 913-4710  
Gender: Female  
Ages 0-99

†Ropp, Andrew MD  
ASPEN MEDICAL GROUP, LLC  
3450 Zafarano Drive Unit A  
Santa Fe, NM 87507  
(505) 466-5885  
Gender: Male  
Ages 0-99

†Ropp, Andrew MD  
ASPEN MEDICAL GROUP, LLC  
3450 Zafarano Drive Unit C  
Santa Fe, NM 87507  
(505) 466-5885  
Gender: Male  
Ages 0-99

†\*\*\*Rosen, Melissa S MD  
LA FAMILIA MEDICAL CENTER  
1035 Alto Street  
Santa Fe, NM 87501  
(505) 982-4425  
Gender: Female  
Ages 0-99

†\*\*\*Sartorius, Fenimore C MD  
ST VINCENT HOSPITAL  
1692 Hospital Drive Building A  
Santa Fe, NM 87505  
(505) 913-3401  
Gender: Male  
Ages 0-99

†\*\*\*Sartorius, Fenimore C MD  
ST VINCENT HOSPITAL  
2025 Galisteo Street  
Santa Fe, NM 87505  
(505) 913-3450  
Gender: Male  
Ages 0-99

†\*\*\*Sartorius, Fenimore C MD  
ST VINCENT HOSPITAL  
4001 Rodeo Road  
Santa Fe, NM 87507  
(505) 471-8994  
Gender: Male  
Ages 0-99

†\*\*\*Sartorius, Fenimore C MD  
ST VINCENT HOSPITAL  
435 Saint Michaels Drive Suite B104  
Santa Fe, NM 87505  
(505) 913-3450  
Gender: Male  
Ages 0-99

†\*\*\*Sartorius, Fenimore C MD  
ST VINCENT HOSPITAL  
465 St Michaels Drive Suite 230  
Santa Fe, NM 87505  
(505) 913-4710  
Gender: Male  
Ages 0-99

\*\*\*Schmidt, Matthew J MD  
LA FAMILIA MEDICAL CENTER  
1035 Alto Street  
Santa Fe, NM 87501  
(505) 982-4425  
Gender: Male  
Ages 0-99

†\*\*\*Schmidt, Matthew J MD  
LA FAMILIA MEDICAL CENTER  
1532 Cerrillos Road Suite B  
Santa Fe, NM 87505  
(505) 988-1742  
Gender: Male  
Ages 0-99

†\*\*\*Schmidt, Matthew J MD  
LA FAMILIA MEDICAL CENTER  
2145 Caja Del Oro Grant Road  
Santa Fe, NM 87507  
(505) 438-3195  
Gender: Male  
Ages 0-99

\*\*\*Silverhart, Julie A MD  
ST VINCENT HOSPITAL  
465 St Michaels Drive Suite 230  
Santa Fe, NM 87505  
(505) 913-4710  
Gender: Female  
Ages 0-99

†\*\*\*Thron, Karin E MD  
ST VINCENT HOSPITAL  
1692 Hospital Drive Building A  
Santa Fe, NM 87505  
(505) 913-3401  
Gender: Female  
Ages 0-99

†\*\*\*Thron, Karin E MD  
ST VINCENT HOSPITAL  
465 St Michaels Drive Suite 230  
Santa Fe, NM 87505  
(505) 913-4710  
Gender: Female  
Ages 0-99

†\*\*\*Tsewang, Dechen W MD  
ST VINCENT HOSPITAL  
465 St Michaels Drive Suite 230  
Santa Fe, NM 87505  
(505) 913-4710  
Gender: Female  
Ages 0-99

†\*\*\*Vega, Julian T DO  
ST VINCENT HOSPITAL  
4001 Rodeo Road  
Santa Fe, NM 87507  
(505) 471-8994  
Gender: Male  
Ages 0-99

†\*\*\*Vega, Julian T DO  
ST VINCENT HOSPITAL  
465 St Michaels Drive  
Santa Fe, NM 87505  
(505) 913-4710  
Gender: Male  
Ages 0-99

†\*\*\*Vega, Julian T DO  
ST VINCENT HOSPITAL  
5 Petroglyph Circle Suite A  
Santa Fe, NM 87506  
(505) 455-1962  
Gender: Male  
Ages 0-99

†\*\*\*Vega, Julian T DO  
ST VINCENT HOSPITAL  
510 North Guadalupe Street Suite C1  
Santa Fe, NM 87501  
(505) 913-4660  
Gender: Male  
Ages 0-99

†\*\*\*Vega, Julian T DO  
ST VINCENT HOSPITAL  
510 North Guadalupe Street Suite C2  
Santa Fe, NM 87501  
(505) 913-4664  
Gender: Male  
Ages 0-99

†\*\*\*Vega, Julian T DO  
ST VINCENT HOSPITAL  
5501 Herrera Drive Suite B  
Santa Fe, NM 87507  
(505) 913-4180  
Gender: Male  
Ages 0-99

\*\*\*Waltersdorf, Lauren E MD  
LA FAMILIA MEDICAL CENTER  
1035 Alto Street  
Santa Fe, NM 87501  
(505) 982-4425  
Gender: Female  
Ages 0-99

†\*\*\*Waltersdorf, Lauren E MD  
LA FAMILIA MEDICAL CENTER  
1532 Cerrillos Road Suite B  
Santa Fe, NM 87505  
(505) 988-1742  
Gender: Female  
Ages 0-99

†\*\*\*Waltersdorf, Lauren E MD  
LA FAMILIA MEDICAL CENTER  
2145 Caja Del Oro Grant Road  
Santa Fe, NM 87507  
(505) 438-3195  
Gender: Female  
Ages 0-99

†\*\*\*Waltersdorf, Lauren E MD  
ST VINCENT HOSPITAL  
465 St Michaels Drive Suite 230  
Santa Fe, NM 87505  
(505) 913-4710  
Gender: Female  
Ages 0-99

†\*\*\*Whited, Brian L MD  
ST VINCENT HOSPITAL  
5501 Herrera Drive  
Santa Fe, NM 87507  
(505) 913-3233  
Gender: Male  
Ages 0-99

†\*\*\*Zang, Katherine H MD  
ST VINCENT HOSPITAL  
465 St Michaels Drive Suite 230  
Santa Fe, NM 87505  
(505) 913-4710  
Gender: Female  
Ages 0-99

†\*\*\*Zoller, Isaac D MD  
ST VINCENT HOSPITAL  
455 Saint Michaels Drive  
Santa Fe, NM 87505  
(505) 913-6450  
Gender: Male  
Ages 0-99

†\*\*\*Zoller, Isaac D MD  
ST VINCENT HOSPITAL  
5 Petroglyph Circle Suite 4  
Santa Fe, NM 87506  
(505) 913-4664  
Gender: Male  
Ages 0-99

†\*\*\*Zoller, Isaac D MD  
ST VINCENT HOSPITAL  
5501 Herrera Drive Suite B  
Santa Fe, NM 87507  
(505) 913-4180  
Gender: Male  
Ages 0-99

## Taos, NM

### Questa

†Graziano, Kristin L DO  
PRESBYTERIAN MEDICAL SERVICES  
2573 State Hwy 522  
Questa, NM 87556  
(575) 586-0331  
Gender: Female  
Ages 0-99

†Lyons, Lawrence H MD  
PRESBYTERIAN MEDICAL SERVICES  
2573 State Hwy 522  
Questa, NM 87556  
(575) 586-0331  
Gender: Male  
Ages 0-99

## Taos

†\*\*\*Press, Ronald I MD  
EL CENTRO FAMILY HEALTH CLINIC  
1331 Gusdorf Road  
Taos, NM 87571  
(575) 758-3601  
Gender: Male  
Ages 0-99

†\*\*\*Press, Ronald I MD  
NEWMEXIDOC, PA  
1331 Gusdorf Road  
Taos, NM 87571  
(575) 758-3601  
Gender: Male  
Ages 0-99

## Torrance, NM

### Estancia

†Stogner, Linda M MD  
PRESBYTERIAN MEDICAL SERVICES  
903 5th Street Suite C  
Estancia, NM 87016  
(505) 384-2777  
Gender: Female  
Ages 0-99

### Mountainair

†Stogner, Linda M MD  
PRESBYTERIAN MEDICAL SERVICES  
105 Pinon Street West  
Mountainair, NM 87036  
(505) 847-2271  
Gender: Female  
Ages 0-99

## Valencia, NM

### Belen

†Jeanson, Scott R DO  
FIRST CHOICE COMMUNITY  
HEALTHCARE, INC.  
120 South 9th Street  
Belen, NM 87002  
(505) 861-1013  
Gender: Male  
Ages 0-99

### Los Lunas

†Phillips, Karen J MD  
FIRST CHOICE COMMUNITY  
HEALTHCARE, INC.  
145 Don Pasqual Road Northwest  
Los Lunas, NM 87031  
(505) 873-7400  
Gender: Female  
Ages 0-99

†Sanchez, Samantha D MD  
FIRST CHOICE COMMUNITY  
HEALTHCARE, INC.  
145 Don Pasqual Road Northwest  
Los Lunas, NM 87031  
(505) 865-4618  
Gender: Female  
Ages 0-99



**Family Nurse Practitioner  
Bernalillo, NM**

**Albuquerque**

**†Abeyta, Shaylee A CNP**

UNM HOSPITAL  
2211 Lomas Boulevard Northeast Floor  
5

Albuquerque, NM 87106

**(505) 272-2517**

**Gender: Female  
Ages 0-99**

**†Abeyta, Shaylee A CNP**

UNM HOSPITAL  
2400 Tucker NE Fmc 232  
Albuquerque, NM 87131

**(505) 272-8043**

**Gender: Female  
Ages 0-99**

**†Alsamah, Wasim CNP**

UNM HOSPITAL  
1101 Medical Arts Avenue Northeast  
Building 4

Albuquerque, NM 87102

**(505) 272-3935**

**Gender: Male  
Ages 0-99**

**Apodaca, Erica M CNP**

UNM HOSPITAL  
8200 Central Avenue Southeast  
Albuquerque, NM 87108

**(505) 272-5885**

**Gender: Female  
Ages 0-99**

**†Artiglia, Lauren E CNP**

UNM MEDICAL GROUP INC  
1101 Park Avenue Southwest  
Albuquerque, NM 87102

**(505) 248-1116**

**Gender: Female  
Ages 0-99**

**†Artiglia, Lauren E CNP**

UNM MEDICAL GROUP INC  
2301 Yale Boulevard Southeast Building  
E

Albuquerque, NM 87106

**(505) 925-4455**

**Gender: Female  
Ages 0-99**

**†Artiglia, Lauren E CNP**

UNM MEDICAL GROUP INC  
415 Thaxton Avenue Southeast  
Albuquerque, NM 87102

**(505) 244-0334**

**Gender: Female  
Ages 0-99**

**†Artiglia, Lauren E CNP**

UNM MEDICAL GROUP INC  
4700 Coal Avenue Southeast  
Albuquerque, NM 87108

**(505) 256-6336**

**Gender: Female  
Ages 0-99**

**†Artiglia, Lauren E CNP**

UNM MEDICAL GROUP INC  
700 Louisiana Boulevard Southeast  
Albuquerque, NM 87108

**(505) 256-2555**

**Gender: Female  
Ages 0-99**

**†Artiglia, Lauren E CNP**

UNM MEDICAL GROUP INC  
800 Odelia Road Northeast  
Albuquerque, NM 87102

**(505) 244-1330**

**Gender: Female  
Ages 0-99**

**†Artiglia, Lauren E CNP**

UNM MEDICAL GROUP INC  
801 Encino Place Northeast Suite F  
Albuquerque, NM 87102

**(505) 272-1312**

**Gender: Female  
Ages 0-99**

**†Avila, Melody M CNP**

UNM MEDICAL GROUP INC  
3401 4th Street Northwest  
Albuquerque, NM 87107

**(505) 994-5300**

**Gender: Female  
Ages 0-99**

**†Burks, Holly A CNP**

UNM HOSPITAL  
2211 Lomas Boulevard Northeast Floor  
6th

Albuquerque, NM 87106

**(505) 380-2509**

**Gender: Female  
Ages 0-99**

**†\*\*\*Cano, Kaitlyn T CNP**

UNM HOSPITAL  
2400 Tucker NE  
Albuquerque, NM 87131

**(505) 272-1734**

**Gender: Female  
Ages 0-99**

**†\*\*\*Christenson, Margit K  
CNP**

UNM MEDICAL GROUP INC  
801 Encino Place Northeast Suite F  
Albuquerque, NM 87102

**(505) 272-1312**

**Gender: Female  
Ages 0-99**

**\*\*\*Copeland, Sarah CNP**

UNM HOSPITAL  
4808 McMahon Boulevard Northwest  
Albuquerque, NM 87114

**(505) 272-2900**

**Gender: Female  
Ages 18-99**

**†Cowen, Marcia N CNM, FNP**

Southwest Medical Associates, LLC  
4705 Montgomery Boulevard Northeast  
Suite 301

Albuquerque, NM 87109

**(505) 727-4500**

**Gender: Female  
Ages 0-99**

**†Dunlap-Radigan, Megan E  
CNP**

UNM HOSPITAL  
2211 Lomas Boulevard Northeast  
Albuquerque, NM 87106

**(505) 272-2111**

**Gender: Female  
Ages 0-99**

**†Dunlap-Radigan, Megan E  
CNP**

UNM HOSPITAL  
2600 Yale Boulevard Southeast  
Albuquerque, NM 87106

**(505) 994-7999**

**Gender: Female  
Ages 0-99**

**†Duran, Melanie NP**

Southwest Medical Associates, LLC  
6701 Jefferson Street Northeast  
Albuquerque, NM 87109

**(505) 727-6200**

**Gender: Female  
Ages 0-99**

**†Duran, Melanie NP**

UNM HOSPITAL  
2211 Lomas Boulevard Northeast Suite  
5ACC

Albuquerque, NM 87106

**(505) 925-3222**

**Gender: Female  
Ages 0-99**

**†Duran, Melanie NP**

UNM HOSPITAL  
6701 Jefferson Street Northeast  
Albuquerque, NM 87109

**(505) 727-6200**

**Gender: Female  
Ages 0-99**

**Dutton, Kimberlee A CNP**

UNM HOSPITAL  
8200 Central Avenue Southeast  
Albuquerque, NM 87108

**(505) 272-5885**

**Gender: Female  
Ages 0-99**

**†\*\*\*Evans, Sara M CNP**

UNM HOSPITAL  
7801 Academy Road Northeast  
Albuquerque, NM 87109

**(505) 272-2700**

**Gender: Female  
Ages 0-99**

**†Fowler, Melanie C NP**

SOUTHWEST CARE CENTER  
4710 Jefferson Street Northeast Suite A  
Albuquerque, NM 87109

**(505) 955-9454**

**Gender: Female  
Ages 0-99**

†**Gallegos, Charles CNP**  
UNM HOSPITAL  
2211 Lomas Boulevard Northeast Floor  
5  
Albuquerque, NM 87106  
**(505) 272-3840**  
Gender: Male  
Ages 0-99

**Greene, Luanne M CNP**  
UNM HOSPITAL  
1209 University Boulevard Northeast  
Albuquerque, NM 87102  
**(505) 272-4400**  
Gender: Female  
Ages 18-99

†**Griffin, Emily S CNP**  
UNM MEDICAL GROUP INC  
1101 Park Avenue Southwest  
Albuquerque, NM 87102  
**(505) 248-1116**  
Gender: Female  
Ages 0-99

†**Griffin, Emily S CNP**  
UNM MEDICAL GROUP INC  
12200 Lomas Boulevard Northeast  
Albuquerque, NM 87112  
**(505) 880-3744**  
Gender: Female  
Ages 0-99

†**Griffin, Emily S CNP**  
UNM MEDICAL GROUP INC  
2301 Yale Boulevard Southeast Building  
E  
Albuquerque, NM 87106  
**(505) 925-4455**  
Gender: Female  
Ages 0-99

†**Griffin, Emily S CNP**  
UNM MEDICAL GROUP INC  
415 Thaxton Avenue Southeast  
Albuquerque, NM 87102  
**(505) 244-0334**  
Gender: Female  
Ages 0-99

†**Griffin, Emily S CNP**  
UNM MEDICAL GROUP INC  
4700 Coal Avenue Southeast  
Albuquerque, NM 87108  
**(505) 256-6336**  
Gender: Female  
Ages 0-99

†**Griffin, Emily S CNP**  
UNM MEDICAL GROUP INC  
700 Louisiana Boulevard Southeast  
Albuquerque, NM 87108  
**(505) 256-2555**  
Gender: Female  
Ages 0-99

†**Griffin, Emily S CNP**  
UNM MEDICAL GROUP INC  
800 Odelia Road Northeast  
Albuquerque, NM 87102  
**(505) 244-1330**  
Gender: Female  
Ages 0-99

†**Griffin, Emily S CNP**  
UNM MEDICAL GROUP INC  
801 Encino Place Northeast Suite F  
Albuquerque, NM 87102  
**(505) 272-1312**  
Gender: Female  
Ages 0-99

†**Guinn, Jacqueline S FNP-C**  
Southwest Medical Associates, LLC  
6701 Jefferson Street Northeast  
Albuquerque, NM 87109  
**(505) 727-6200**  
Gender: Female  
Ages 0-99

†**Knowlton Nunez, Nicole FNP**  
Southwest Medical Associates, LLC  
6701 Jefferson Street Northeast  
Albuquerque, NM 87109  
**(505) 727-6200**  
Gender: Female  
Ages 0-99

†**Laurel, Laurel E FNP**  
Southwest Medical Associates, LLC  
6701 Jefferson Street Northeast  
Albuquerque, NM 87109  
**(505) 727-6200**  
Gender: Female  
Ages 0-99

\*\*\***Miller, Elizabeth B CNP**  
UNM HOSPITAL  
1209 University Boulevard Northeast  
Albuquerque, NM 87102  
**(505) 272-4400**  
Gender: Female  
Ages 18-99

\*\*\***Miner, Stephanie S CNP**  
UNM HOSPITAL  
7801 Academy Road Northeast  
Albuquerque, NM 87109  
**(505) 272-2700**  
Gender: Female  
Ages 0-99

†**Montoya, Shawntel J CNP**  
UNM HOSPITAL  
301 Unser Boulevard Northwest  
Albuquerque, NM 87121  
**(505) 925-4126**  
Gender: Female  
Ages 0-99

**Moon, Edith CNP**  
UNM HOSPITAL  
306 San Pablo Street Southeast Suite A  
Albuquerque, NM 87108  
**(505) 272-9242**  
Gender: Female  
Ages 0-18

†\*\*\***O'Shea, Tracy K CNP**  
UNM HOSPITAL  
2211 Lomas Boulevard Northeast Floor  
5  
Albuquerque, NM 87106  
**(505) 272-2517**  
Gender: Female  
Ages 0-99

†\*\*\***O'Shea, Tracy K CNP**  
UNM HOSPITAL  
2400 Tucker NE Fmc 232  
Albuquerque, NM 87131  
**(505) 272-8043**  
Gender: Female  
Ages 0-99

†**O'Sickey, Amanda D CNP**  
UNM HOSPITAL  
7801 Academy Road Northeast  
Albuquerque, NM 87109  
**(505) 272-2700**  
Gender: Female  
Ages 0-99

†**Otero, Jennifer M FNP-BC**  
Southwest Medical Associates, LLC  
6701 Jefferson Street Northeast  
Albuquerque, NM 87109  
**(505) 727-6200**  
Gender: Female  
Ages 0-99

†**Quezada, Naomi FNP**  
Southwest Medical Associates, LLC  
3900 Las Estancias Court Southwest  
Albuquerque, NM 87121  
**(505) 727-4200**  
Gender: Female  
Ages 0-99

†**Santistevan, Janis L FNP**  
Southwest Medical Associates, LLC  
6701 Jefferson Street Northeast  
Albuquerque, NM 87109  
**(505) 727-6200**  
Gender: Female  
Ages 0-99

†**Searcy, Jennifer J FNP**  
FIRST CHOICE COMMUNITY  
HEALTHCARE, INC.  
2001 Centro Familiar Boulevard  
Southwest Suite A  
Albuquerque, NM 87105  
**(505) 873-7400**  
Gender: Female  
Ages 0-99

**Searcy, Jennifer J FNP**  
UNM HOSPITAL  
2400 Tucker NE  
Albuquerque, NM 87131  
**(505) 272-1734**  
Gender: Female  
Ages 0-99

†**Waters, Yvonne M CNP**  
UNM MEDICAL GROUP INC  
801 Encino Place Northeast Suite F  
Albuquerque, NM 87102  
**(505) 272-1312**  
Gender: Female  
Ages 0-99

†**Wells, Laura L FNP**  
Southwest Medical Associates, LLC  
6701 Jefferson Street Northeast  
Albuquerque, NM 87109  
**(505) 727-6200**  
Gender: Female  
Ages 0-99

**Williams, Seth P CNP**  
UNM HOSPITAL  
8200 Central Avenue Southeast  
Albuquerque, NM 87108  
**(505) 272-5885**  
Gender: Male  
Ages 0-99

### Rio Rancho

†**Heaton, Brandy D FNP**  
BRADNDY DAWN HEATON  
4801 McMahon Blvd NW  
Rio Rancho, NM 87124  
**(505) 315-3541**  
Gender: Female  
Ages 0-99

## Catron, NM

### Quemado

†**Stoops, Robert CNP**  
PRESBYTERIAN MEDICAL SERVICES  
8 Old Town Loop  
Quemado, NM 87829  
**(575) 773-4610**  
Gender: Male  
Ages 0-99

### Reserve

†**Stoops, Robert CNP**  
PRESBYTERIAN MEDICAL SERVICES  
1 Foster Ln  
Reserve, NM 87830  
**(575) 533-6456**  
Gender: Male  
Ages 0-99

## Chaves, NM

### Roswell

†**Chavez, Nicole D FNP**  
Southwest Medical Associates, LLC  
311 West Country Club Road Suite 1  
Roswell, NM 88201  
**(575) 625-3400**  
Gender: Female  
Ages 0-99

## Cibola, NM

### Grants

†**Bellisario, Eun CNP**  
PRESBYTERIAN MEDICAL SERVICES  
1217 Bonita Street  
Grants, NM 87020  
**(505) 287-2958**  
Gender: Female  
Ages 0-99

†**Rodriguez, Sherry CNP**  
PRESBYTERIAN MEDICAL SERVICES  
1217 Bonita Street  
Grants, NM 87020  
**(505) 287-2958**  
Gender: Female  
Ages 0-99

## Colfax, NM

### Cimarron

**Gagnon, Alison NP-C**  
South Central Colfax County Special  
Hospital District  
31039 US Highway 64  
Cimarron, NM 87714  
**(575) 376-2402**  
Gender: Female  
Ages 0-99

## Dona Ana, NM

### Chaparral

†**Hoskins, Kellie CNP**  
PRESBYTERIAN MEDICAL SERVICES  
204 Angelina Boulevard  
Chaparral, NM 88081  
**(575) 824-8100**  
Gender: Female  
Ages 0-99

## Eddy, NM

### Artesia

†**Aldaz, Patricia J CNP**  
PRESBYTERIAN MEDICAL SERVICES  
1105 Memorial Drive  
Artesia, NM 88210  
**(575) 746-9848**  
Gender: Female  
Ages 0-99

†**Ayers, Allen D FNP**  
Full Practice Health and Wellness LLC  
1702 West Gilchrist Avenue  
Artesia, NM 88210  
**(575) 513-7696**  
Gender: Male  
Ages 0-99

†**Jones, Cindy D CNP**  
PRESBYTERIAN MEDICAL SERVICES  
1105 Memorial Drive  
Artesia, NM 88210  
**(575) 746-9848**  
Gender: Female  
Ages 0-99

### Carlsbad

†**Aldaz, Patricia J CNP**  
PRESBYTERIAN MEDICAL SERVICES  
2013 San Jose Boulevard  
Carlsbad, NM 88220  
**(575) 887-2455**  
Gender: Female  
Ages 0-99

†**Aldaz, Patricia J CNP**  
PRESBYTERIAN MEDICAL SERVICES  
202 W Church Street  
Carlsbad, NM 88220  
**(575) 628-1081**  
Gender: Female  
Ages 0-99

†**Aldaz, Patricia J CNP**  
PRESBYTERIAN MEDICAL SERVICES  
3000 West Church Street  
Carlsbad, NM 88220  
**(575) 234-3319**  
Gender: Female  
Ages 0-99

†**Blankenship, Susan CNP**  
PRESBYTERIAN MEDICAL SERVICES  
2013 San Jose Boulevard  
Carlsbad, NM 88220  
**(575) 887-2455**  
Gender: Female  
Ages 0-99

†**Blankenship, Susan CNP**  
PRESBYTERIAN MEDICAL SERVICES  
202 W Church Street  
Carlsbad, NM 88220  
**(575) 628-1081**  
Gender: Female  
Ages 0-99

†**Blankenship, Susan CNP**  
PRESBYTERIAN MEDICAL SERVICES  
3000 West Church Street  
Carlsbad, NM 88220  
**(575) 234-3319**  
Gender: Female  
Ages 0-99

†**Culp, David B FNP**  
Dave's Health Services  
110 South Halagueno Street  
Carlsbad, NM 88220  
**(575) 234-1644**  
Gender: Male  
Ages 0-99

†**Houston, Angela M CNP**  
PRESBYTERIAN MEDICAL SERVICES  
2013 San Jose Boulevard  
Carlsbad, NM 88220  
**(575) 887-2455**  
Gender: Female  
Ages 0-99

†**Houston, Angela M CNP**  
PRESBYTERIAN MEDICAL SERVICES  
202 W Church Street  
Carlsbad, NM 88220  
**(575) 628-1081**  
Gender: Female  
Ages 0-99

†**Houston, Angela M CNP**  
PRESBYTERIAN MEDICAL SERVICES  
3000 West Church Street  
Carlsbad, NM 88220  
**(575) 234-3319**  
Gender: Female  
Ages 0-99

†**Jones, Cindy D CNP**  
PRESBYTERIAN MEDICAL SERVICES  
2013 San Jose Boulevard  
Carlsbad, NM 88220  
**(575) 887-2455**  
Gender: Female  
Ages 0-99

†Jones, Cindy D CNP  
PRESBYTERIAN MEDICAL SERVICES  
3000 West Church Street  
Carlsbad, NM 88220  
**(575) 234-3319**  
Gender: Female  
Ages 0-99

†Phillippi, Cindy CNP  
PRESBYTERIAN MEDICAL SERVICES  
2013 San Jose Boulevard  
Carlsbad, NM 88220  
**(575) 887-2455**  
Gender: Female  
Ages 0-99

†Phillippi, Cindy CNP  
PRESBYTERIAN MEDICAL SERVICES  
202 W Church Street  
Carlsbad, NM 88220  
**(575) 628-1081**  
Gender: Female  
Ages 0-99

†Phillippi, Cindy CNP  
PRESBYTERIAN MEDICAL SERVICES  
3000 West Church Street  
Carlsbad, NM 88220  
**(575) 234-3319**  
Gender: Female  
Ages 0-99

†Roper, Shannon L FNP  
ROPER'S HEALTH OASIS  
110 South Halagueno Street Suite 8  
Carlsbad, NM 88220  
**(575) 725-5211**  
Gender: Female  
Ages 10-99

### Loving

†Blankenship, Susan CNP  
PRESBYTERIAN MEDICAL SERVICES  
602 S 4th Street  
Loving, NM 88256  
**(575) 745-3573**  
Gender: Female  
Ages 0-99

†Houston, Angela M CNP  
PRESBYTERIAN MEDICAL SERVICES  
602 S 4th Street  
Loving, NM 88256  
**(575) 745-3573**  
Gender: Female  
Ages 0-99

†Jones, Cindy D CNP  
PRESBYTERIAN MEDICAL SERVICES  
602 S 4th Street  
Loving, NM 88256  
**(575) 745-3573**  
Gender: Female  
Ages 0-99

†Phillippi, Cindy CNP  
PRESBYTERIAN MEDICAL SERVICES  
602 S 4th Street  
Loving, NM 88256  
**(575) 745-3573**  
Gender: Female  
Ages 0-99

## Lea, NM

### Hobbs

†Blankenship, Susan CNP  
PRESBYTERIAN MEDICAL SERVICES  
200 West Lea Street  
Hobbs, NM 88240  
**(575) 391-0270**  
Gender: Female  
Ages 0-99

†Chavarria, Megan D CNP  
PRESBYTERIAN MEDICAL SERVICES  
200 West Lea Street  
Hobbs, NM 88240  
**(575) 391-0270**  
Gender: Female  
Ages 0-99

## Lincoln, NM

### Ruidoso

†\*\*\*Forsberg, Victoria L  
FNP-C  
Otero County Hospital Association  
101 5th Street  
Ruidoso, NM 88345  
**(575) 630-0211**  
Gender: Female  
Ages 0-99

## Los Alamos, NM

### Los Alamos

†\*\*\*Nagel, Melissa A CNP  
ST VINCENT HOSPITAL  
2237 Trinity Drive Suite B  
Los Alamos, NM 87544  
**(505) 662-8870**  
Gender:  
Ages 0-99

## Mckinley, NM

### Gallup

†Akwanga, Relindis CNP  
PRESBYTERIAN MEDICAL SERVICES  
1055 Rico Street  
Gallup, NM 87301  
**(505) 721-2681**  
Gender: Female  
Ages 0-99

†Akwanga, Relindis CNP  
PRESBYTERIAN MEDICAL SERVICES  
610 North Fifth Street  
Gallup, NM 87301  
**(505) 863-3120**  
Gender: Female  
Ages 0-99

†Barnes, Elizabeth A CNP  
PRESBYTERIAN MEDICAL SERVICES  
1055 Rico Street  
Gallup, NM 87301  
**(505) 721-2681**  
Gender: Female  
Ages 0-99

†Barnes, Elizabeth A CNP  
PRESBYTERIAN MEDICAL SERVICES  
610 North Fifth Street  
Gallup, NM 87301  
**(505) 863-3120**  
Gender: Female  
Ages 0-99

†Bihm, Tammy CNP  
PRESBYTERIAN MEDICAL SERVICES  
1055 Rico Street  
Gallup, NM 87301  
**(505) 721-2681**  
Gender: Female  
Ages 0-99

†Bihm, Tammy CNP  
PRESBYTERIAN MEDICAL SERVICES  
610 North Fifth Street  
Gallup, NM 87301  
**(505) 863-3120**  
Gender: Female  
Ages 0-99

### Thoreau

†Akwanga, Relindis CNP  
PRESBYTERIAN MEDICAL SERVICES  
15 E Navarre Blvd  
Thoreau, NM 87323  
**(505) 862-7417**  
Gender: Female  
Ages 0-99

†Barnes, Elizabeth A CNP  
PRESBYTERIAN MEDICAL SERVICES  
15 E Navarre Blvd  
Thoreau, NM 87323  
**(505) 862-7417**  
Gender: Female  
Ages 0-99

†Bihm, Tammy CNP  
PRESBYTERIAN MEDICAL SERVICES  
15 E Navarre Blvd  
Thoreau, NM 87323  
**(505) 862-7417**  
Gender: Female  
Ages 0-99

†Blecha, Tami CNP  
PRESBYTERIAN MEDICAL SERVICES  
15 E Navarre Blvd  
Thoreau, NM 87323  
**(505) 862-7417**  
Gender: Female  
Ages 0-99

## Otero, NM

### Alamogordo

†Cramm, Lisa F CNP  
Otero County Hospital Association  
2539 Medical Drive Suite 110  
Alamogordo, NM 88310  
**(575) 446-5351**  
Gender: Female  
Ages 0-99

**†Garcia, John M CNP**

PRESBYTERIAN MEDICAL SERVICES  
1501 10th Street  
Alamogordo, NM 88310  
(575) 434-2960  
Gender: Male  
Ages 0-99

**†Komolafe, Uchechukwu G DNP**

PRESBYTERIAN MEDICAL SERVICES  
1501 10th Street  
Alamogordo, NM 88310  
(575) 434-2960  
Gender: Female  
Ages 0-99

**†Lara, Brian N CNP**

Big Tree Partners, LLC  
2814 Indian Wells Road  
Alamogordo, NM 88310  
(575) 415-1927  
Gender: Male  
Ages 0-99

**†McBurney, Jana J CNP**

Otero County Hospital Association  
2351 25th Street  
Alamogordo, NM 88310  
(575) 446-5815  
Gender: Female  
Ages 0-99

**†Patterson, Karla D CNP**

PRESBYTERIAN MEDICAL SERVICES  
1501 10th Street  
Alamogordo, NM 88310  
(575) 434-2960  
Gender: Female  
Ages 0-99

**†Tucker, Sarah A CNP**

Otero County Hospital Association  
1401 10th Street Suite 1  
Alamogordo, NM 88310  
(575) 434-5195  
Gender: Female  
Ages 0-99

**†Wilkerson, Deirdre A CNP**

Big Tree Partners, LLC  
2814 Indian Wells Road  
Alamogordo, NM 88310  
(575) 415-1927  
Gender: Female  
Ages 0-99

**†Zavala, Michael M APRN, FNP-C, DNP**

Big Tree Partners, LLC  
2814 Indian Wells Road  
Alamogordo, NM 88310  
(575) 415-1927  
Gender: Male  
Ages 0-99

**Cloudcroft****†Komolafe, Uchechukwu G DNP**

PRESBYTERIAN MEDICAL SERVICES  
74 James Canyon Highway  
Cloudcroft, NM 88317  
(575) 682-2542  
Gender: Female  
Ages 0-99

**Tularosa****†Garcia, John M CNP**

PRESBYTERIAN MEDICAL SERVICES  
111 Central Avenue  
Tularosa, NM 88352  
(575) 585-1250  
Gender: Male  
Ages 0-99

**†Houston, Angela M CNP**

PRESBYTERIAN MEDICAL SERVICES  
111 Central Avenue  
Tularosa, NM 88352  
(575) 585-1250  
Gender: Female  
Ages 0-99

**†Komolafe, Uchechukwu G DNP**

PRESBYTERIAN MEDICAL SERVICES  
111 Central Avenue  
Tularosa, NM 88352  
(575) 585-1250  
Gender: Female  
Ages 0-99

**†Patterson, Karla D CNP**

PRESBYTERIAN MEDICAL SERVICES  
111 Central Avenue  
Tularosa, NM 88352  
(575) 585-1250  
Gender: Female  
Ages 0-99

**Quay, NM****Tucumcari****†Dean, Michelle CNP**

PRESBYTERIAN MEDICAL SERVICES  
1302 East Main Street  
Tucumcari, NM 88401  
(575) 461-2200  
Gender: Female  
Ages 0-99

**†Lee, Aprile CNP**

PRESBYTERIAN MEDICAL SERVICES  
1302 East Main Street  
Tucumcari, NM 88401  
(575) 461-2200  
Gender: Female  
Ages 0-99

**Rio Arriba, NM****Abiquiu****†Khalsa, Raj-Inder K FNP**

Las Clinicas del Norte  
21124 US-84  
Abiquiu, NM 87510  
(505) 685-4479  
Gender: Female  
Ages 0-99

**†Liong, Aileen CNP**

PRESBYTERIAN MEDICAL SERVICES  
21124 US Highway 84  
Abiquiu, NM 87510  
(575) 581-4728  
Gender: Female  
Ages 0-99

**El Rito****†Khalsa, Raj-Inder K FNP**

Las Clinicas del Norte  
NM 571 Building 28  
El Rito, NM 87530  
(505) 753-7395  
Gender: Female  
Ages 0-99

**†Lemus, Gabriela M FNP**

Las Clinicas del Norte  
State Rd 571  
El Rito, NM 87530  
(575) 581-4728  
Gender: Female  
Ages 0-99

**Espanola****†\*\*\*Donaldson, Elizabeth A NP**

ST VINCENT HOSPITAL  
1010 Spruce Street  
Espanola, NM 87532  
(505) 753-7111  
Gender: Female  
Ages 0-99

**San Juan, NM****Farmington****†Jones, Bethany AGPNP**

PRESBYTERIAN MEDICAL SERVICES  
1001 West Broadway  
Farmington, NM 87401  
(505) 327-4796  
Gender: Female  
Ages 0-99

**†Larroy, Jovite A CNP**

PRESBYTERIAN MEDICAL SERVICES  
1001 West Broadway  
Farmington, NM 87401  
(505) 327-4796  
Gender: Female  
Ages 0-99

## San Miguel, NM

### Las Vegas

†\*\*\*Nagel, Melissa A CNP  
ST VINCENT HOSPITAL  
600 Mills Avenue Suite B  
Las Vegas, NM 87701  
(505) 913-4710  
Gender:  
Ages 0-99

†Osuchowski-Sanchez, Mary  
A PhD, FNP-BC  
Your Health First Medical Clinic  
1301 8th Street  
Las Vegas, NM 87701  
(505) 398-1160  
Gender: Female  
Ages 0-99

### Pecos

†Crawford, Dennis S CNP  
PRESBYTERIAN MEDICAL SERVICES  
199 Hwy 50  
Pecos, NM 87552  
(505) 757-6482  
Gender: Male  
Ages 0-99

†Rector, Cynthia CFNP  
PRESBYTERIAN MEDICAL SERVICES  
199 NM-50  
Pecos, NM 87552  
(505) 757-6482  
Gender: Female  
Ages 0-99

## Sandoval, NM

### Counselor

†Preston, Melissa CNP  
PRESBYTERIAN MEDICAL SERVICES  
9837 US Hwy 550  
Counselor, NM 87018  
(575) 568-4328  
Gender: Female  
Ages 0-99

### Cuba

†James, Nicolette N CNP  
PRESBYTERIAN MEDICAL SERVICES  
2500 Streetate Highway 197  
Cuba, NM 87013  
(505) 731-2284  
Gender: Female  
Ages 0-99

†James, Nicolette N CNP  
PRESBYTERIAN MEDICAL SERVICES  
50 County Rd 13  
Cuba, NM 87013  
(575) 289-2082  
Gender: Female  
Ages 0-99

†James, Nicolette N CNP  
PRESBYTERIAN MEDICAL SERVICES  
6349 US Highway 550  
Cuba, NM 87013  
(575) 289-3291  
Gender: Female  
Ages 0-99

†Preston, Melissa CNP  
PRESBYTERIAN MEDICAL SERVICES  
#2 Ojo Encino Chapter Rd  
Cuba, NM 87013  
(505) 731-2268  
Gender: Female  
Ages 0-99

†Preston, Melissa CNP  
PRESBYTERIAN MEDICAL SERVICES  
2500 Streetate Highway 197  
Cuba, NM 87013  
(505) 731-2284  
Gender: Female  
Ages 0-99

†Preston, Melissa CNP  
PRESBYTERIAN MEDICAL SERVICES  
50 County Rd 13  
Cuba, NM 87013  
(575) 289-2082  
Gender: Female  
Ages 0-99

†Preston, Melissa CNP  
PRESBYTERIAN MEDICAL SERVICES  
6349 US Hwy 50  
Cuba, NM 87013  
(575) 289-3291  
Gender: Female  
Ages 0-99

### Ojo Encino

†James, Nicolette N CNP  
PRESBYTERIAN MEDICAL SERVICES  
#2 Ojo Encino Chapter Road  
Ojo Encino, NM 87013  
(505) 731-2268  
Gender: Female  
Ages 0-99

### Rio Rancho

†Elliott, Estelle M CNP  
PRESBYTERIAN MEDICAL SERVICES  
2300 Grande Boulevard Southeast  
Rio Rancho, NM 87124  
(505) 896-7100  
Gender: Female  
Ages 0-99

\*\*\*Garcia, Jodie L CNP  
UNM HOSPITAL  
3001 Broadmoor Boulevard Northeast  
Rio Rancho, NM 87144  
(505) 994-7397  
Gender: Female  
Ages 0-99

†Lake, McKenzie M CNP  
UNM HOSPITAL  
3001 Broadmoor Boulevard Northeast  
Rio Rancho, NM 87144  
(505) 994-7397  
Gender: Female  
Ages 0-99

†Osborn, Vernon A FNP  
PRESBYTERIAN MEDICAL SERVICES  
184 Unser Boulevard Northeast  
Rio Rancho, NM 87124  
(505) 896-0928  
Gender: Male  
Ages 0-99

†Ramos, Mikhaile CNP  
PRESBYTERIAN MEDICAL SERVICES  
184 Unser Boulevard Northeast  
Rio Rancho, NM 87124  
(505) 896-0928  
Gender: Female  
Ages 0-99

†Rugira, Paul CNP  
PRESBYTERIAN MEDICAL SERVICES  
2300 Grande Boulevard Southeast  
Rio Rancho, NM 87124  
(505) 896-7100  
Gender: Male  
Ages 0-99

Skiles, Aaron P CNP  
UNM MEDICAL GROUP INC  
3001 Broadmoor Boulevard Northeast  
Rio Rancho, NM 87144  
(505) 994-7397  
Gender: Male  
Ages 0-99

## Santa Fe, NM

### Edgewood

†Cerrone, Lindsay S FNP-C  
FIRST CHOICE COMMUNITY  
HEALTHCARE, INC.  
104 Quail Trail Suite B  
Edgewood, NM 87015  
(505) 926-9800  
Gender: Female  
Ages 0-99

†Cerrone, Lindsay S FNP-C  
Zia Primary Care LLC  
104 Quail Trail Suite B  
Edgewood, NM 87015  
(505) 926-9800  
Gender: Female  
Ages 0-99

### Santa Fe

†\*\*\*Burns, Tabitha FNP  
ST VINCENT HOSPITAL  
5 Petroglyph Circle Suite A  
Santa Fe, NM 87506  
(505) 455-1962  
Gender: Female  
Ages 0-99

†Castaneda-Lovato, Jennifer  
FNP-C  
Las Clinicas del Norte  
1574 State Road 502  
Santa Fe, NM 87506  
(505) 455-4026  
Gender: Female  
Ages 0-99

†**Cera, Kaileigh A FNP**  
 ASPEN MEDICAL GROUP, LLC  
 3450 Zafarano Drive Unit C  
 Santa Fe, NM 87507  
**(505) 466-5885**  
 Gender: Female  
 Ages 0-99

†**Espera, Hannah G FNP**  
 SOUTHWEST CARE CENTER  
 901 West Alameda Street Suite 25  
 Santa Fe, NM 87501  
**(505) 988-8869**  
 Gender: Female  
 Ages 18-99

†**Ethridge, Lisa A CNP**  
 ST VINCENT HOSPITAL  
 5 Petroglyph Circle Suite A  
 Santa Fe, NM 87506  
**(505) 455-1962**  
 Gender: Female  
 Ages 0-99

†**Fradella, Lyssa CNP**  
 PRESBYTERIAN MEDICAL SERVICES  
 4730 Beckner Rd  
 Santa Fe, NM 87507  
**(505) 989-4500**  
 Gender: Female  
 Ages 0-99

†**Goldenberg, Warren CFNP**  
 ELDORADO FAMILY HEALTH  
 7 Caliente Road Unit B1  
 Santa Fe, NM 87508  
**(505) 216-7772**  
 Gender: Male  
 Ages 0-99

†**Goldenberg, Warren CFNP**  
 JOSHUA BROWN MD PC  
 1650 Hospital Drive Suite 800  
 Santa Fe, NM 87505  
**(505) 395-3000**  
 Gender: Male  
 Ages 0-99

†**Goldenberg, Warren CFNP**  
 JOSHUA BROWN MD PC  
 7 Caliente Road Unit B1  
 Santa Fe, NM 87508  
**(505) 216-7772**  
 Gender: Male  
 Ages 0-99

†**Hughson, Amber CNP**  
 PRESBYTERIAN MEDICAL SERVICES  
 4730 Beckner Rd  
 Santa Fe, NM 87507  
**(505) 989-4500**  
 Gender: Female  
 Ages 0-99

†**Khalsa, Raj-Inder K FNP**  
 Las Clinicas del Norte  
 1574 NM 502  
 Santa Fe, NM 87506  
**(505) 455-4026**  
 Gender: Female  
 Ages 0-99

†**Lichtenstein, Marcie FNP**  
 Serenity Inc  
 2055 South Pacheco Street Suite 300  
 Santa Fe, NM 87505  
**(505) 992-3334**  
 Gender: Female  
 Ages 0-99

**Lichtenstein, Marcie FNP**  
 WILLIAM A LEESON MD PC  
 1630 Hospital Drive Suite D  
 Santa Fe, NM 87505  
**(505) 983-6774**  
 Gender: Female  
 Ages 0-99

†**Lopez, Kimberly M FNP**  
 LA FAMILIA MEDICAL CENTER  
 1035 Alto Street  
 Santa Fe, NM 87501  
**(505) 982-4425**  
 Gender: Female  
 Ages 0-99

†**Lopez, Kimberly M FNP**  
 LA FAMILIA MEDICAL CENTER  
 1532 Cerrillos Road Suite B  
 Santa Fe, NM 87505  
**(505) 988-1742**  
 Gender: Female  
 Ages 0-99

†**Lopez, Kimberly M FNP**  
 LA FAMILIA MEDICAL CENTER  
 2145 Caja Del Oro Grant Road  
 Santa Fe, NM 87507  
**(505) 438-3195**  
 Gender: Female  
 Ages 0-99

†**Luketich-Martinez, Leticia A FNP**  
 Las Clinicas del Norte  
 1574 State Road 502  
 Santa Fe, NM 87506  
**(505) 455-4026**  
 Gender: Female  
 Ages 0-99

†**Mier, Tina NP**  
 ASPEN MEDICAL GROUP, LLC  
 3450 Zafarano Drive Unit C  
 Santa Fe, NM 87507  
**(505) 466-5885**  
 Gender: Female  
 Ages 0-99

†**Mulhall, Elizabeth CNP**  
 JOHN S CASKEY MD LLC  
 1421 Luisa Street Suite 1  
 Santa Fe, NM 87505  
**(505) 982-8338**  
 Gender: Female  
 Ages 0-99

†**Nagel, Melissa A CNP**  
 ST VINCENT HOSPITAL  
 1692 Hospital Drive Building A  
 Santa Fe, NM 87505  
**(505) 913-3401**  
 Gender:  
 Ages 0-99

†**Nagel, Melissa A CNP**  
 ST VINCENT HOSPITAL  
 465 St Michaels Drive Suite 230  
 Santa Fe, NM 87505  
**(505) 913-4710**  
 Gender:  
 Ages 0-99

†**Nelson, Kate E FNP**  
 LA FAMILIA MEDICAL CENTER  
 1532 Cerrillos Road Suite B  
 Santa Fe, NM 87505  
**(505) 988-1742**  
 Gender: Female  
 Ages 0-99

†**Osborn, Vernon A FNP**  
 PRESBYTERIAN MEDICAL SERVICES  
 2504 Camino Entrada  
 Santa Fe, NM 87507  
**(505) 471-5006**  
 Gender: Male  
 Ages 0-99

†**Rector, Cynthia CFNP**  
 ASPEN MEDICAL GROUP, LLC  
 3450 Zafarano Drive Unit C  
 Santa Fe, NM 87507  
**(505) 466-5885**  
 Gender: Female  
 Ages 0-99

†**Rector, Cynthia CFNP**  
 PRESBYTERIAN MEDICAL SERVICES  
 3450 Zafarano Drive Unit C  
 Santa Fe, NM 87507  
**(505) 466-5885**  
 Gender: Female  
 Ages 0-99

†**Saimons, Tamara FNP**  
 SOUTHWEST CARE CENTER  
 901 West Alameda Street Suite 25  
 Santa Fe, NM 87501  
**(505) 988-8869**  
 Gender: Female  
 Ages 0-99

†**Stramel, Alyssa R FNP-C**  
 JOHN S CASKEY MD LLC  
 1421 Luisa Street Unit 1  
 Santa Fe, NM 87505  
**(505) 982-8838**  
 Gender: Female  
 Ages 16-99

†**Thomas, Caitlin CNP**  
 ASPEN MEDICAL GROUP, LLC  
 3450 Zafarano Drive Unit C  
 Santa Fe, NM 87507  
**(505) 466-5885**  
 Gender: Female  
 Ages 0-99

†**Verzino, Patricia M CFNP**  
 ASPEN MEDICAL GROUP, LLC  
 3450 Zafarano Drive Unit C  
 Santa Fe, NM 87507  
**(505) 466-5885**  
 Gender: Female  
 Ages 0-99

†Winkelmaier, Chatmanee  
CNP  
PRESBYTERIAN MEDICAL SERVICES  
901 West Alameda Street  
Santa Fe, NM 87501  
**(505) 955-9454**  
Gender: Female  
Ages 0-99

†Winkelmaier, Chatmanee  
CNP  
SOUTHWEST CARE CENTER  
901 West Alameda Street  
Santa Fe, NM 87501  
**(505) 955-9454**  
Gender: Female  
Ages 0-99

## Socorro, NM

### Magdalena

†Oldham, Staci E CNP  
PRESBYTERIAN MEDICAL SERVICES  
801 Tenth Street  
Magdalena, NM 87825  
**(575) 854-3162**  
Gender: Female  
Ages 0-99

### Socorro

†Daniels, Lisa CNP  
PRESBYTERIAN MEDICAL SERVICES  
1200 Michigan Ave  
Socorro, NM 87801  
**(575) 838-3199**  
Gender: Female  
Ages 0-99

†Daniels, Lisa CNP  
PRESBYTERIAN MEDICAL SERVICES  
1300 Enterprise Road  
Socorro, NM 87801  
**(575) 835-4444**  
Gender: Female  
Ages 0-99

†Oldham, Staci E CNP  
PRESBYTERIAN MEDICAL SERVICES  
1200 Michigan Avenue  
Socorro, NM 87801  
**(575) 838-3199**  
Gender: Female  
Ages 0-99

†Oldham, Staci E CNP  
PRESBYTERIAN MEDICAL SERVICES  
1300 Enterprise Road  
Socorro, NM 87801  
**(575) 835-4444**  
Gender: Female  
Ages 0-99

### Veguita

†Daniels, Lisa CNP  
PRESBYTERIAN MEDICAL SERVICES  
1 Salomon Griego Drive  
Veguita, NM 87062  
**(505) 443-7701**  
Gender: Female  
Ages 0-99

## Taos, NM

### Ojo Caliente

†Khalsa, Raj-Inder K FNP  
Las Clinicas del Norte  
35282 Hwy 285  
Ojo Caliente, NM 87549  
**(505) 583-2191**  
Gender: Female  
Ages 0-99

†Lemus, Gabriela M FNP  
Las Clinicas del Norte  
35282 Hwy 285  
Ojo Caliente, NM 87549  
**(505) 583-2191**  
Gender: Female  
Ages 0-99

### Questa

†Harrold, Tamaki A CNP  
PRESBYTERIAN MEDICAL SERVICES  
2573 State Hwy 522  
Questa, NM 87556  
**(575) 586-0331**  
Gender: Female  
Ages 0-99

### Taos

†Bushnell, Lisa K FNP  
Epiphany Dermatology of New Mexico,  
LLC  
1353 Paseo Del Pueblo Sur Streete D  
Suite D  
Taos, NM 87571  
**(575) 613-8090**  
Gender: Female  
Ages 0-99

## Gastroenterology Bernalillo, NM

### Albuquerque

†Desalermos, Athanasios MD  
Southwest Medical Associates, LLC  
4801 McMahon Boulevard Northwest  
Suite 245  
Albuquerque, NM 87114  
**(505) 727-4090**  
Gender: Male  
Ages 18-99

## General Practice Bernalillo, NM

### Albuquerque

†Fairchild, Cassie MD  
FIRST CHOICE COMMUNITY  
HEALTHCARE, INC.  
2001 Centro Familiar Boulevard  
Southwest Suite A  
Albuquerque, NM 87105  
**(505) 873-7400**  
Gender: Female  
Ages 0-99

## Geriatric Medicine Bernalillo, NM

### Albuquerque

Herman, Carla J MD  
UNM MEDICAL GROUP INC  
1823 Camino De Salud NE  
Albuquerque, NM 87106  
**(505) 206-0696**  
Gender: Female  
Ages 75-99

†Lill, Andrea G MD  
UNM MEDICAL GROUP INC  
1823 Camino De Salud NE  
Albuquerque, NM 87106  
**(505) 206-0696**  
Gender: Female  
Ages 0-99

†Lill, Andrea G MD  
UNM MEDICAL GROUP INC  
801 Encino Place Northeast Suite F  
Albuquerque, NM 87102  
**(505) 272-1312**  
Gender: Female  
Ages 0-99

†Scrase, David R MD  
UNM MEDICAL GROUP INC  
1823 Camino De Salud NE  
Albuquerque, NM 87106  
**(505) 206-0696**  
Gender: Male  
Ages 75-99

†Scrase, David R MD  
UNM MEDICAL GROUP INC  
301 Unser Boulevard Northwest  
Albuquerque, NM 87121  
**(505) 925-4126**  
Gender: Male  
Ages 75-99

## Lea, NM

### Hobbs

†Wagner, Lenard D MD  
PRESBYTERIAN MEDICAL SERVICES  
200 West Lea Street  
Hobbs, NM 88240  
**(575) 391-0270**  
Gender: Male  
Ages 0-99

## Santa Fe, NM

### Santa Fe

†\*\*\*Garcia, Ann C MD  
ST VINCENT HOSPITAL  
1692 Hospital Drive Building A  
Santa Fe, NM 87505  
**(505) 913-3401**  
Gender: Female  
Ages 0-99

†\*\*\*Garcia, Ann C MD  
ST VINCENT HOSPITAL  
2025 Galisteo Street  
Santa Fe, NM 87505  
**(505) 913-3450**  
Gender: Female  
Ages 0-99



†\*\*\*Garcia, Ann C MD  
ST VINCENT HOSPITAL  
465 St Michaels Drive Suite 230  
Santa Fe, NM 87505  
(505) 913-4710  
Gender: Female  
Ages 0-99

†\*\*\*Garcia, Ann C MD  
ST VINCENT HOSPITAL  
5 Petroglyph Circle Suite A  
Santa Fe, NM 87506  
(505) 455-1962  
Gender: Female  
Ages 0-99

†\*\*\*Garcia, Ann C MD  
ST VINCENT HOSPITAL  
5501 Herrera Drive  
Santa Fe, NM 87507  
(505) 913-3233  
Gender: Female  
Ages 0-99

### Gerontology Nurse Practitioner Bernalillo, NM

#### Albuquerque

†Woodards, Amanda C CNP  
UNM MEDICAL GROUP INC  
2211 Lomas Boulevard Northeast  
Albuquerque, NM 87106  
(505) 272-2111  
Gender: Female  
Ages 0-99

#### Otero, NM

#### Alamogordo

†Anter, Janet K CNP  
Otero County Hospital Association  
2539 Medical Drive Suite 110  
Alamogordo, NM 88310  
(575) 446-5351  
Gender: Female  
Ages 0-99

†DeLanda, Stephanie L CNP  
Otero County Hospital Association  
2539 Medical Drive Suite 110  
Alamogordo, NM 88310  
(575) 446-5351  
Gender: Female  
Ages 0-99

#### Santa Fe, NM

#### Santa Fe

†Hobongwana, Sarah L AGNP  
SOUTHWEST CARE CENTER  
649 Harkle Road Suite E  
Santa Fe, NM 87505  
(505) 989-8200  
Gender: Female  
Ages 18-99

### Infectious Disease Bernalillo, NM

#### Albuquerque

†Brett, Meghan E MD  
UNM MEDICAL GROUP INC  
2211 Lomas Boulevard Northeast Floor  
5  
Albuquerque, NM 87106  
(505) 272-3840  
Gender: Female  
Ages 0-99

†Sosa, Nestor R MD  
UNM MEDICAL GROUP INC  
2211 Lomas Boulevard Northeast  
Albuquerque, NM 87106  
(505) 272-2111  
Gender: Male  
Ages 0-99

†Sosa, Nestor R MD  
UNM MEDICAL GROUP INC  
801 Encino Place Northeast Suite F  
Albuquerque, NM 87102  
(505) 272-1312  
Gender: Male  
Ages 0-99

Thornton, Karla A MD  
UNM MEDICAL GROUP INC  
801 Encino Place Northeast Suite F  
Albuquerque, NM 87102  
(505) 272-1312  
Gender: Female  
Ages 0-99

### Internal Medicine Bernalillo, NM

#### Albuquerque

Adolphe, Allen B MD  
UNM MEDICAL GROUP INC  
301 Unser Boulevard Northwest  
Albuquerque, NM 87121  
(505) 925-4126  
Gender: Male  
Ages 15-99

\*\*\*Arguello, David F MD  
UNM MEDICAL GROUP INC  
301 Unser Boulevard Northwest  
Albuquerque, NM 87121  
(505) 925-4126  
Gender: Male  
Ages 18-99

Arora, Madhu MD  
UNM MEDICAL GROUP INC  
4808 McMahon Boulevard Northwest  
Albuquerque, NM 87114  
(505) 272-2900  
Gender: Female  
Ages 0-99

†Ballantine, Charlotte DO  
UNM MEDICAL GROUP INC  
2211 Lomas Boulevard Northeast  
Albuquerque, NM 87106  
(505) 272-2111  
Gender: Female  
Ages 0-99

Bustos, Jeremiah MD  
UNM MEDICAL GROUP INC  
4808 McMahon Boulevard Northwest  
Albuquerque, NM 87114  
(505) 272-2900  
Gender: Male  
Ages 18-99

†Carlson, Tracy M MD  
UNM MEDICAL GROUP INC  
801 Encino Place Northeast Suite F  
Albuquerque, NM 87102  
(505) 272-1312  
Gender: Female  
Ages 0-99

†Castillo, Carolyn MD  
Southwest Medical Associates, LLC  
6701 Jefferson Street Northeast  
Albuquerque, NM 87109  
(505) 727-6200  
Gender: Female  
Ages 0-99

†Cheppalli, Sharmila R MD  
UNM MEDICAL GROUP INC  
7801 Academy Road Northeast  
Albuquerque, NM 87109  
(505) 272-2700  
Gender: Female  
Ages 0-99

†Collins, Tracie C MD  
UNM MEDICAL GROUP INC  
2211 Lomas Boulevard Northeast Floor  
5  
Albuquerque, NM 87106  
(505) 272-3840  
Gender: Female  
Ages 0-99

†DeRadke, Alexander C DO  
UNM MEDICAL GROUP INC  
1823 Camino De Salud NE  
Albuquerque, NM 87106  
(505) 206-0696  
Gender: Male  
Ages 0-99

†Diaz, Freddie C MD  
Southwest Medical Associates, LLC  
3900 Las Estancias Court Southwest  
Albuquerque, NM 87121  
(505) 727-4200  
Gender: Male  
Ages 0-99

†Ferdowsian, Hope R MD  
UNM MEDICAL GROUP INC  
301 Unser Boulevard Northwest  
Albuquerque, NM 87121  
(505) 925-4126  
Gender: Female  
Ages 0-99

Fotieo, Dana L MD  
UNM MEDICAL GROUP INC  
1209 University Boulevard Northeast  
Albuquerque, NM 87102  
(505) 272-4400  
Gender: Female  
Ages 0-99

†Galvez, Rosa M MD  
Southwest Medical Associates, LLC  
6701 Jefferson Street Northeast  
Albuquerque, NM 87109  
(505) 727-6200  
Gender: Female  
Ages 0-99

†Galvez, Rosa M MD  
Southwest Medical Associates, LLC  
9501 Paseo Del Norte Northeast Suite C  
Albuquerque, NM 87122  
(505) 727-4000  
Gender: Female  
Ages 0-99

Hanson, Valeria G MD  
UNM MEDICAL GROUP INC  
301 Unser Boulevard Northwest  
Albuquerque, NM 87121  
(505) 925-4126  
Gender: Female  
Ages 0-99

Hanson, Valeria G MD  
UNM MEDICAL GROUP INC  
4808 McMahon Boulevard Northwest  
Albuquerque, NM 87114  
(505) 272-2900  
Gender: Female  
Ages 0-99

Hashimoto, Frederick B MD  
UNM MEDICAL GROUP INC  
1823 Camino De Salud NE  
Albuquerque, NM 87106  
(505) 206-0696  
Gender: Male  
Ages 18-99

Hashimoto, Frederick B MD  
UNM MEDICAL GROUP INC  
2211 Lomas Boulevard Northeast Floor 5  
Albuquerque, NM 87106  
(505) 272-3850  
Gender: Male  
Ages 18-99

Hooper, Maria E MD  
UNM MEDICAL GROUP INC  
7801 Academy Road Northeast  
Albuquerque, NM 87109  
(505) 272-2700  
Gender: Female  
Ages 18-99

Iandiorio, Michelle J MD  
UNM MEDICAL GROUP INC  
2211 Lomas Boulevard Northeast Floor 5  
Albuquerque, NM 87106  
(505) 272-3840  
Gender: Female  
Ages 0-99

Iandiorio, Michelle J MD  
UNM MEDICAL GROUP INC  
801 Encino Place Northeast Suite F  
Albuquerque, NM 87102  
(505) 272-1312  
Gender: Female  
Ages 0-99

†Jernigan, Jennifer R MD  
UNM MEDICAL GROUP INC  
2211 Lomas Boulevard Northeast Floor 5  
Albuquerque, NM 87106  
(505) 272-3840  
Gender: Female  
Ages 0-99

Lawrence, Elizabeth C MD  
UNM MEDICAL GROUP INC  
2211 Lomas Boulevard Northeast Floor 3  
Albuquerque, NM 87106  
(505) 272-1623  
Gender: Female  
Ages 0-18

Lawrence, Elizabeth C MD  
UNM MEDICAL GROUP INC  
7801 Academy Road Northeast  
Albuquerque, NM 87109  
(505) 272-2700  
Gender: Female  
Ages 0-18

Marsh, Nadia MD  
UNM MEDICAL GROUP INC  
301 Unser Boulevard Northwest  
Albuquerque, NM 87121  
(505) 925-4126  
Gender: Female  
Ages 18-99

Marsh, Nadia MD  
UNM MEDICAL GROUP INC  
6500 Jefferson Street Northeast Suite 100  
Albuquerque, NM 87109  
(505) 925-7464  
Gender: Female  
Ages 0-99

†McGeorge, Kevin J DO  
UNM MEDICAL GROUP INC  
4808 McMahon Boulevard Northwest  
Albuquerque, NM 87114  
(505) 272-2900  
Gender: Male  
Ages 0-99

Morrison, Ann E MD  
UNM MEDICAL GROUP INC  
4808 McMahon Boulevard Northwest  
Albuquerque, NM 87114  
(505) 272-2900  
Gender: Female  
Ages 18-99

†Olmstead, Francine M MD  
University of New Mexico  
300 Cornell Drive Southeast  
Albuquerque, NM 87106  
(505) 277-3136  
Gender: Female  
Ages 0-99

Parada, Alisha MD  
UNM MEDICAL GROUP INC  
301 Unser Boulevard Northwest  
Albuquerque, NM 87121  
(505) 925-4126  
Gender: Female  
Ages 18-99

Prapasiri, Surasri MD  
UNM MEDICAL GROUP INC  
4808 McMahon Boulevard Northwest  
Albuquerque, NM 87114  
(505) 272-2900  
Gender: Male  
Ages 0-99

†Sandoval, Phillip MD  
UNM MEDICAL GROUP INC  
4808 McMahon Boulevard Northwest  
Albuquerque, NM 87114  
(505) 272-2900  
Gender: Male  
Ages 0-18

Shera, Annashia L MD  
UNM MEDICAL GROUP INC  
301 Unser Boulevard Northwest  
Albuquerque, NM 87121  
(505) 925-4126  
Gender: Female  
Ages 0-99

†Smith, Christopher R MD  
UNM MEDICAL GROUP INC  
2211 Lomas Boulevard Northeast  
Albuquerque, NM 87106  
(505) 272-2111  
Gender: Male  
Ages 0-99

Snyder, Jeremy W MD  
UNM MEDICAL GROUP INC  
801 Encino Place Northeast Suite F  
Albuquerque, NM 87102  
(505) 272-1312  
Gender: Male  
Ages 0-99

Struminger, Bruce H MD  
UNM MEDICAL GROUP INC  
801 Encino Place Northeast Suite F  
Albuquerque, NM 87102  
(505) 272-1312  
Gender: Male  
Ages 0-99

Wilder, Shane MD  
UNM MEDICAL GROUP INC  
7801 Academy Road Northeast  
Albuquerque, NM 87109  
(505) 272-2700  
Gender: Male  
Ages 0-99

Wilson, Bronwyn E MD  
UNM MEDICAL GROUP INC  
1209 University Boulevard Northeast  
Albuquerque, NM 87102  
(505) 272-4400  
Gender: Female  
Ages 18-99

## Dona Ana, NM

### Las Cruces

#### †Okoli, Obiefuna C MD

Obi Okoli LLC  
2801 Missouri Avenue  
Las Cruces, NM 88011  
(575) 522-6900  
Gender: Male  
Ages 0-99

#### †Singh, Abhinav MD

Health Care Solutions Inc  
1680 Calle De Alvarez Suite B  
Las Cruces, NM 88005  
(575) 524-3346  
Gender: Male  
Ages 6-99

## Los Alamos, NM

### Los Alamos

#### Ziomek, James J MD

Los Alamos Medical Care Clinic  
3917 West Road Suite 150  
Los Alamos, NM 87544  
(505) 662-4351  
Gender: Male  
Ages 0-99

## Otero, NM

### Alamogordo

#### †ABOOD, Ferial M MD

Otero County Hospital Association  
2559 Medical Drive Suite 2100  
Alamogordo, NM 88310  
(575) 446-5358  
Gender: Female  
Ages 0-99

#### †ABOOD, Ferial M MD

Otero County Hospital Association  
2559 Medical Drive Suite C  
Alamogordo, NM 88310  
(575) 439-8220  
Gender: Female  
Ages 0-99

#### †Alqassem, Nasser J MD

Otero County Hospital Association  
1101 9th Street Suite A  
Alamogordo, NM 88310  
(575) 437-8411  
Gender: Male  
Ages 0-99

#### †\*\*\*Durant, Stephen J MD

Otero County Hospital Association  
1101 9th Street Suite A  
Alamogordo, NM 88310  
(575) 437-8411  
Gender: Male  
Ages 0-99

#### †Laws, George MD

Otero County Hospital Association  
1101 9th Street Suite A  
Alamogordo, NM 88310  
(575) 437-8411  
Gender: Male  
Ages 0-99

## San Miguel, NM

### Las Vegas

#### †Daulat, Mehul U DO

San Miguel Clinic Corporation  
104 Legion Drive  
Las Vegas, NM 87701  
(505) 426-3500  
Gender: Male  
Ages 0-99

#### †Turkson, Kofi B MD

San Miguel Clinic Corporation  
104 Legion Drive Suite 4  
Las Vegas, NM 87701  
(505) 426-3500  
Gender: Male  
Ages 0-99

### Pecos

#### †Meratee, Maryam MD

PRESBYTERIAN MEDICAL SERVICES  
199 Highway 50  
Pecos, NM 87552  
(505) 757-6482  
Gender: Female  
Ages 0-99

## Sandoval, NM

### Rio Rancho

#### †Cabacungan, Romy MD

UNM Sandoval Regional Medical  
Center, Inc  
3001 Broadmoor Boulevard Northeast  
Rio Rancho, NM 87144  
(505) 994-7397  
Gender: Male  
Ages 0-99

## Santa Fe, NM

### Santa Fe

#### †\*\*\*Brown, Joshua S MD

JOSHUA BROWN MD PC  
1650 Hospital Drive Suite 800  
Santa Fe, NM 87505  
(505) 395-3000  
Gender: Male  
Ages 0-99

#### †\*\*\*Caskey, John S MD

JOHN S CASKEY MD LLC  
1421 Luisa Street Suite 1  
Santa Fe, NM 87505  
(505) 982-8338  
Gender: Male  
Ages 0-99

#### †Child, Josiah H MD

Emergency Specialty Services LLC  
1650 Hospital Drive Suite 800  
Santa Fe, NM 87505  
(505) 395-3000  
Gender: Male  
Ages 0-99

#### †Daulat, Mehul U DO

Zia International Medicine  
4001 Rodeo Road Suite 1  
Santa Fe, NM 87507  
(505) 780-8381  
Gender: Male  
Ages 0-99

#### †Kravitz, Thomas W MD

Thomas W Kravitz, MD PC  
404 Brunn School Road Suite C  
Santa Fe, NM 87505  
(505) 984-1141  
Gender: Male  
Ages 0-99

#### †Meratee, Maryam MD

PRESBYTERIAN MEDICAL SERVICES  
1422 Paseo De Peralta  
Santa Fe, NM 87501  
(505) 237-4020  
Gender: Female  
Ages 0-99

#### †Meratee, Maryam MD

PRESBYTERIAN MEDICAL SERVICES  
2960 Rodeo Park Drive West  
Santa Fe, NM 87505  
(505) 986-9633  
Gender: Female  
Ages 0-99

#### †Meratee, Maryam MD

PRESBYTERIAN MEDICAL SERVICES  
455 Saint Michaels Drive  
Santa Fe, NM 87505  
(505) 913-6450  
Gender: Female  
Ages 0-99

#### †Nguyen, Kim MD

LA FAMILIA MEDICAL CENTER  
1035 Alto Street  
Santa Fe, NM 87501  
(505) 982-4425  
Gender: Female  
Ages 0-99

#### †Nguyen, Kim MD

LA FAMILIA MEDICAL CENTER  
1532 Cerrillos Road Suite B  
Santa Fe, NM 87505  
(505) 988-1742  
Gender: Female  
Ages 0-99

#### †Nguyen, Kim MD

LA FAMILIA MEDICAL CENTER  
2145 Caja Del Oro Grant Road  
Santa Fe, NM 87507  
(505) 438-3195  
Gender: Female  
Ages 0-99

#### †\*\*\*Rea, Christina M MD

ST VINCENT HOSPITAL  
5501 Herrera Drive Suite B  
Santa Fe, NM 87507  
(505) 913-4180  
Gender: Female  
Ages 0-99

†\*\*\*Robles, Lisa MD  
Lisa Somoza Robles MD LLC  
2019 Galisteo Street Suite A3  
Santa Fe, NM 87505  
(505) 988-2117  
Gender: Female  
Ages 0-99

\*\*\*Seredowych, Mark G MD  
DR MARK GEORGE SEREDOWYCH  
MD  
1650 Hospital Drive Suite 800  
Santa Fe, NM 87505  
(505) 395-3080  
Gender: Male  
Ages 0-99

†Toews, Joanna C MPH, MD  
SOUTHWEST CARE CENTER  
649 Harkle Road Suite E  
Santa Fe, NM 87505  
(505) 989-8200  
Gender: Female  
Ages 18-99

## Socorro, NM

### Magdalena

†Renaldi, Adrian DO  
PRESBYTERIAN MEDICAL SERVICES  
801 Tenth Street  
Magdalena, NM 87825  
(575) 854-3162  
Gender: Male  
Ages 0-99

### Socorro

†Renaldi, Adrian DO  
PRESBYTERIAN MEDICAL SERVICES  
1200 Michigan Avenue  
Socorro, NM 87801  
(575) 838-3199  
Gender: Male  
Ages 0-99

†Renaldi, Adrian DO  
PRESBYTERIAN MEDICAL SERVICES  
1300 Enterprise Road  
Socorro, NM 87801  
(575) 835-4444  
Gender: Male  
Ages 0-99

### Veguita

†Renaldi, Adrian DO  
PRESBYTERIAN MEDICAL SERVICES  
1 Salomon Griego Rd  
Veguita, NM 87062  
(505) 864-6644  
Gender: Male  
Ages 0-99

## Taos, NM

### Taos

†Young, Maryjo MD  
Taos Professional Services LLC  
1329 Gusdorf Road  
Taos, NM 87571  
(575) 751-3415  
Gender: Female  
Ages 18-99

## Maternal & Fetal Medicine Bernalillo, NM

### Albuquerque

†Brown, Steffen A MD  
LOVELACE HEALTH SYSTEMS INC  
4701 Montgomery Boulevard Northeast  
Albuquerque, NM 87109  
(505) 727-6853  
Gender: Male  
Ages 0-99

## Medical Physician Assistant Bernalillo, NM

### Albuquerque

†Deubel, Angela L PA-C  
UNM MEDICAL GROUP INC  
1127 University Boulevard Northeast  
Albuquerque, NM 87102  
(505) 272-5200  
Gender: Female  
Ages 0-99

## Colfax, NM

### Raton

†Bayliss, Mark H PA-C  
La Familia Primary Care  
190 Hospital Drive  
Raton, NM 87740  
(575) 445-5563  
Gender: Male  
Ages 0-99

## San Miguel, NM

### East Pecos

†Olive, Susan S PA  
PRESBYTERIAN MEDICAL SERVICES  
28 Panther Pkwy  
East Pecos, NM 87552  
(505) 757-7053  
Gender: Female  
Ages 0-99

### Pecos

†Olive, Susan S PA  
PRESBYTERIAN MEDICAL SERVICES  
199 NM-50  
Pecos, NM 87552  
(505) 757-6482  
Gender: Female  
Ages 0-99

## Santa Fe, NM

### Cerrillos

†Olive, Susan S PA  
PRESBYTERIAN MEDICAL SERVICES  
6B Main Street  
Cerrillos, NM 87010  
(505) 471-6266  
Gender: Female  
Ages 0-99

### Santa Fe

†Olive, Susan S PA  
PRESBYTERIAN MEDICAL SERVICES  
1422 Paseo De Peralta  
Santa Fe, NM 87501  
(505) 237-4020  
Gender: Female  
Ages 0-99

†Olive, Susan S PA  
PRESBYTERIAN MEDICAL SERVICES  
1775 Hopewell Street  
Santa Fe, NM 87505  
(505) 443-3100  
Gender: Female  
Ages 0-99

†Olive, Susan S PA  
PRESBYTERIAN MEDICAL SERVICES  
2960 Rodeo Park Drive West  
Santa Fe, NM 87505  
(505) 986-9633  
Gender: Female  
Ages 0-99

## Midwifery Taos, NM

### Taos

†Heusner, Anna M CNM  
Taos Professional Services LLC  
1331 Maestas Road Suite 1  
Taos, NM 87571  
(575) 758-5001  
Gender: Female  
Ages 0-99

## Nurse Practitioner Bernalillo, NM

### Albuquerque

†Covell, Rena E CNP  
University of New Mexico  
300 Cornell Drive Southeast  
Albuquerque, NM 87106  
(505) 277-3136  
Gender: Female  
Ages 0-99

†Enslin, Lucus W FNP-C  
Southwest Medical Associates, LLC  
6701 Jefferson Street Northeast  
Albuquerque, NM 87109  
(505) 727-6200  
Gender: Male  
Ages 0-99

†**Hoang, Cindy K CNP**  
UNM HOSPITAL  
301 Unser Boulevard Northwest  
Albuquerque, NM 87121  
**(505) 925-4126**  
Gender: Female  
Ages 18-99

†**Komensky, Lora CNP**  
UNM MEDICAL GROUP INC  
1201 Camino De Salud Northeast  
Albuquerque, NM 87102  
**(505) 272-4946**  
Gender: Female  
Ages 0-99

†**Krause, Barbara C CFNP**  
University of New Mexico  
300 Cornell Drive Southeast  
Albuquerque, NM 87106  
**(505) 277-3136**  
Gender: Female  
Ages 0-99

†**Kuruville, Ansu M CNP**  
UNM HOSPITAL  
1823 Camino De Salud NE  
Albuquerque, NM 87106  
**(505) 206-0696**  
Gender: Female  
Ages 75-99

†**Leblanc, Laura M CNP**  
Southwest Medical Associates, LLC  
10511 Golf Course Road Northwest  
Suite 204  
Albuquerque, NM 87114  
**(505) 727-7833**  
Gender: Female  
Ages 0-99

†**Leblanc, Laura M CNP**  
Southwest Medical Associates, LLC  
4705 Montgomery Boulevard Northeast  
Suite 102  
Albuquerque, NM 87109  
**(505) 727-7833**  
Gender: Female  
Ages 0-99

†**Leblanc, Laura M CNP**  
Southwest Medical Associates, LLC  
4705 Montgomery Boulevard Northeast  
Suite 201  
Albuquerque, NM 87109  
**(505) 727-7833**  
Gender: Female  
Ages 0-99

†**Leblanc, Laura M CNP**  
Southwest Medical Associates, LLC  
4801 McMahon Boulevard Northwest  
Suite 110  
Albuquerque, NM 87114  
**(505) 727-4430**  
Gender: Female  
Ages 0-99

†**Leblanc, Laura M CNP**  
Southwest Medical Associates, LLC  
4801 McMahon Boulevard Northwest  
Suite 245  
Albuquerque, NM 87114  
**(505) 727-4440**  
Gender: Female  
Ages 0-99

†**Leblanc, Laura M CNP**  
Southwest Medical Associates, LLC  
500 Walter Street Northeast Suite 309  
Albuquerque, NM 87102  
**(505) 727-2170**  
Gender: Female  
Ages 0-99

†**Leblanc, Laura M CNP**  
Southwest Medical Associates, LLC  
500 Walter Street Northeast Suite 401  
Albuquerque, NM 87102  
**(505) 727-5910**  
Gender: Female  
Ages 0-99

†**Marzec, Rachel E CNP**  
UNM HOSPITAL  
306 San Pablo Street Southeast Suite A  
Albuquerque, NM 87108  
**(505) 272-9242**  
Gender: Female  
Ages 0-99

†**McGough, Nancy CNP**  
University of New Mexico  
300 Cornell Drive Southeast  
Albuquerque, NM 87106  
**(505) 277-3136**  
Gender: Female  
Ages 0-99

†**Meyer, Bennette CNP**  
University of New Mexico  
300 Cornell Drive Southeast  
Albuquerque, NM 87106  
**(505) 277-3136**  
Gender: Female  
Ages 0-99

†**Owens, Stephanie T CNP**  
UNM HOSPITAL  
1031 Lambertson Place Northeast  
Albuquerque, NM 87107  
**(505) 272-2190**  
Gender: Female  
Ages 0-99

†**Perdaems, Daniel J CNP**  
UNM HOSPITAL  
1101 Medical Arts Avenue Northeast  
Building 4  
Albuquerque, NM 87102  
**(505) 272-3935**  
Gender: Male  
Ages 0-99

**Proctor, Jennifer A CNP**  
UNM HOSPITAL  
7801 Academy Road Northeast  
Albuquerque, NM 87109  
**(505) 272-2700**  
Gender: Female  
Ages 18-99

†**Vela, Nanette C FNP**  
Southwest Medical Associates, LLC  
6701 Jefferson Street Northeast  
Albuquerque, NM 87109  
**(505) 727-6200**  
Gender: Female  
Ages 0-99

## Catron, NM

### Reserve

†**Deziel, Jenifer CNP**  
PRESBYTERIAN MEDICAL SERVICES  
1 Foster Ln  
Reserve, NM 87830  
**(575) 533-6456**  
Gender: Female  
Ages 0-99

## Cibola, NM

### Grants

†**Lee, Jaewon CNP**  
PRESBYTERIAN MEDICAL SERVICES  
1217 Bonita Street  
Grants, NM 87020  
**(505) 287-2958**  
Gender: Male  
Ages 0-99

## De Baca, NM

### Fort Sumner

†**Pierce, Laney CNP**  
De Baca Family Practice  
546 North 10th Street  
Fort Sumner, NM 88119  
**(575) 355-2414**  
Gender: Female  
Ages 0-99

## Mckinley, NM

### Thoreau

†**Lee, Jaewon CNP**  
PRESBYTERIAN MEDICAL SERVICES  
15 E Navarre Blvd  
Thoreau, NM 87323  
**(505) 862-7417**  
Gender: Male  
Ages 0-99

## Otero, NM

### Alamogordo

†**Brown, Richard A CNP**  
Otero County Hospital Association  
2539 Medical Drive Suite 110  
Alamogordo, NM 88310  
**(575) 446-5351**  
Gender: Male  
Ages 0-99

## San Juan, NM

### Farmington

†**Hinchman, Jasmine CNP**

PRESBYTERIAN MEDICAL SERVICES  
1001 West Broadway  
Farmington, NM 87401  
(505) 327-4796  
Gender: Female  
Ages 0-99

## Sandoval, NM

### Bernalillo

†**Marzec, Rachel E CNP**

University of New Mexico  
121 Calle Del Presidente  
Bernalillo, NM 87004  
(505) 925-8688  
Gender: Female  
Ages 0-99

### Cuba

†**Snyder, Helen L CRNP, CNM**

PRESBYTERIAN MEDICAL SERVICES  
2500 Streetate Highway 197  
Cuba, NM 87013  
(505) 731-2284  
Gender: Female  
Ages 0-99

†**Snyder, Helen L CRNP, CNM**

PRESBYTERIAN MEDICAL SERVICES  
50 County Rd 13  
Cuba, NM 87013  
(575) 289-2082  
Gender: Female  
Ages 0-99

†**Snyder, Helen L CRNP, CNM**

PRESBYTERIAN MEDICAL SERVICES  
6349 US Highway 550  
Cuba, NM 87013  
(575) 289-3291  
Gender: Female  
Ages 0-99

### Rio Rancho

**Smith, Paula E CNP**

UNM MEDICAL GROUP INC  
3001 Broadmoor Boulevard Northeast  
Rio Rancho, NM 87144  
(505) 994-7397  
Gender: Female  
Ages 0-99

## Santa Fe, NM

### Cerrillos

†**Armijo, Sonia E FNP**

PRESBYTERIAN MEDICAL SERVICES  
6B Main Street  
Cerrillos, NM 87010  
(505) 471-6266  
Gender: Female  
Ages 0-99

†**Wosick, LuAnn M NP**

PRESBYTERIAN MEDICAL SERVICES  
6B Main Street  
Cerrillos, NM 87010  
(505) 471-6266  
Gender: Female  
Ages 0-99

### Edgewood

†**Fuller, Deborah J CNP**

FIRST CHOICE COMMUNITY  
HEALTHCARE, INC.  
8 Medical Center Road  
Edgewood, NM 87015  
(505) 281-3406  
Gender: Female  
Ages 0-99

### Santa Fe

†**Benson, Erika A FNP**

LA FAMILIA MEDICAL CENTER  
1035 Alto Street  
Santa Fe, NM 87501  
(505) 982-4425  
Gender: Female  
Ages 0-99

†**Benson, Erika A FNP**

LA FAMILIA MEDICAL CENTER  
1532 Cerrillos Road Suite B  
Santa Fe, NM 87505  
(505) 988-1742  
Gender: Female  
Ages 0-99

†**Benson, Erika A FNP**

LA FAMILIA MEDICAL CENTER  
2145 Caja Del Oro Grant Road  
Santa Fe, NM 87507  
(505) 438-3195  
Gender: Female  
Ages 0-99

†**\*\*\*Chmielarczyk, Vincent T  
PNP**

ST VINCENT HOSPITAL  
2590 Camino Entrada  
Santa Fe, NM 87507  
(505) 946-3233  
Gender: Male  
Ages 0-99

†**\*\*\*Chmielarczyk, Vincent T  
PNP**

ST VINCENT HOSPITAL  
5501 Herrera Drive  
Santa Fe, NM 87507  
(505) 913-4180  
Gender: Male  
Ages 0-99

†**Leblanc, Laura M CNP**

Southwest Medical Associates, LLC  
1631 Hospital Drive Suite 100  
Santa Fe, NM 87505  
(505) 982-7246  
Gender: Female  
Ages 0-99

†**Leblanc, Laura M CNP**

Southwest Medical Associates, LLC  
1631 Hospital Drive Suite 240  
Santa Fe, NM 87505  
(505) 913-3975  
Gender: Female  
Ages 0-99

†**Marx, Alan CNP**

LA FAMILIA MEDICAL CENTER  
465 St Michaels Drive Suite 230  
Santa Fe, NM 87505  
(505) 913-4710  
Gender: Female  
Ages 0-99

**Presnall, Eva T APRN**

SANTA FE INDIAN HOSPITAL  
1035 Alto Street  
Santa Fe, NM 87501  
(505) 982-4425  
Gender: Female  
Ages 0-99

**Presnall, Eva T APRN**

SANTA FE INDIAN HOSPITAL  
2145 Caja Del Oro Grant Road  
Santa Fe, NM 87507  
(505) 438-3195  
Gender: Female  
Ages 0-99

**Presnall, Eva T APRN**

SANTA FE INDIAN HOSPITAL  
818 Camino Sierra Vista  
Santa Fe, NM 87505  
(505) 982-4425  
Gender: Female  
Ages 0-99

**Ricci, Jacque L FNP**

NEPHROPHILES, LLC  
2904 Rodeo Park Drive East Suite 300B  
Santa Fe, NM 87505  
(505) 216-3466  
Gender: Female  
Ages 0-99

†**Ross, Linda R FNP**

ST VINCENT HOSPITAL  
5501 Herrera Drive Suite B  
Santa Fe, NM 87507  
(505) 913-4180  
Gender: Female  
Ages 0-99

†**Snyder, Helen L CRNP, CNM**

PRESBYTERIAN MEDICAL SERVICES  
1422 Paseo De Peralta  
Santa Fe, NM 87501  
(505) 237-4020  
Gender: Female  
Ages 0-99

†**Wilson, Kristin N NP-C**

Lisa Somoza Robles MD LLC  
2019 Galisteo Street Suite A3  
Santa Fe, NM 87505  
(505) 988-2117  
Gender: Female  
Ages 13-99

## Socorro, NM

### Socorro

#### †Corona, Marisol CNP

PRESBYTERIAN MEDICAL SERVICES  
1300 Enterprise Road  
Socorro, NM 87801  
(575) 835-4444  
Gender: Female  
Ages 0-99

### Veguita

#### †Corona, Marisol CNP

PRESBYTERIAN MEDICAL SERVICES  
1 Salomon Griego Drive  
Veguita, NM 87062  
(505) 443-7701  
Gender: Female  
Ages 0-99

## Obstetrics & Gynecology Bernalillo, NM

### Albuquerque

#### †\*\*\*Barrow, Bethany J MD

Southwest Medical Associates, LLC  
10511 Golf Course Road Northwest  
Suite 201  
Albuquerque, NM 87114  
(505) 727-4500  
Gender: Female  
Ages 0-99

#### †\*\*\*Barrow, Bethany J MD

ST VINCENT HOSPITAL  
10511 Golf Course Road Northwest  
Suite 201  
Albuquerque, NM 87114  
(505) 727-4500  
Gender: Female  
Ages 0-99

#### †\*\*\*Barrow, Bethany J MD

ST VINCENT HOSPITAL  
3900 Las Estancias Court Southwest  
Albuquerque, NM 87121  
(505) 727-4200  
Gender: Female  
Ages 0-99

#### †Bhatt, Asit N MD

Southwest Medical Associates, LLC  
4705 Montgomery Boulevard Northeast  
Suite 301  
Albuquerque, NM 87109  
(505) 727-4500  
Gender: Male  
Ages 0-99

#### †Bhatt, Asit N MD

Southwest Medical Associates, LLC  
4801 McMahon Boulevard Northwest  
Suite 110  
Albuquerque, NM 87114  
(505) 727-4080  
Gender: Male  
Ages 0-99

#### †\*\*\*Chavez, Sahar A MD

Southwest Medical Associates, LLC  
10501 Golf Course Road Northwest  
Albuquerque, NM 87114  
(505) 727-2000  
Gender: Female  
Ages 0-99

#### †\*\*\*Chavez, Sahar A MD

ST VINCENT HOSPITAL  
10501 Golf Course Road Northwest  
Albuquerque, NM 87114  
(505) 727-2000  
Gender: Female  
Ages 0-99

#### †Shelburne, Paul V MD

Southwest Medical Associates, LLC  
10511 Golf Course Road Northwest  
Suite 201  
Albuquerque, NM 87114  
(505) 727-4500  
Gender: Male  
Ages 0-99

#### †Simmon, Jessie M MD

LOVELACE HEALTH SYSTEMS INC  
10501 Golf Course Road Northwest  
Albuquerque, NM 87114  
(505) 727-2000  
Gender: Female  
Ages 0-99

#### †Simmon, Jessie M MD

Southwest Medical Associates, LLC  
4705 Montgomery Boulevard Northeast  
Suite 301  
Albuquerque, NM 87109  
(505) 727-4500  
Gender: Female  
Ages 0-99

#### †Teicher, Joel R MD

Southwest Medical Associates, LLC  
10511 Golf Course Road Northwest  
Suite 201  
Albuquerque, NM 87114  
(505) 727-4500  
Gender: Male  
Ages 0-99

## Otero, NM

### Alamogordo

#### †Zhao, Ying S MD

Otero County Hospital Association  
2559 Medical Drive Suite 2100  
Alamogordo, NM 88310  
(575) 446-5358  
Gender: Female  
Ages 18-99

## San Miguel, NM

### Las Vegas

#### †Wilkerson, Tracy L DO

San Miguel Clinic Corporation  
108 Legion Drive Suite A  
Las Vegas, NM 87701  
(505) 454-9499  
Gender: Female  
Ages 0-99

#### †Wilkerson, Tracy L DO

San Miguel Clinic Corporation  
1235 8th Street  
Las Vegas, NM 87701  
(505) 425-6788  
Gender: Female  
Ages 0-99

## Santa Fe, NM

### Santa Fe

#### †\*\*\*Barrow, Bethany J MD

ST VINCENT HOSPITAL  
1622 Galisteo Street Suite 200  
Santa Fe, NM 87505  
(505) 984-0303  
Gender: Female  
Ages 0-99

#### †\*\*\*Chavez, Sahar A MD

Southwest Medical Associates, LLC  
1622 Galisteo Street Suite 200  
Santa Fe, NM 87505  
(505) 984-0303  
Gender: Female  
Ages 0-99

#### †\*\*\*Chavez, Sahar A MD

ST VINCENT HOSPITAL  
1622 Galisteo Street Suite 200  
Santa Fe, NM 87505  
(505) 984-0303  
Gender: Female  
Ages 0-99

## Taos, NM

### Taos

#### †Singh, Rameet H MD

Taos Professional Services LLC  
1331 Maestas Road Suite 1  
Taos, NM 87571  
(575) 758-5001  
Gender: Female  
Ages 0-99

## Pediatric Nurse Practitioner Bernalillo, NM

### Albuquerque

#### Bencoe, Sara CNP

UNM HOSPITAL  
2211 Lomas Boulevard Northeast  
Albuquerque, NM 87106  
(505) 272-2111  
Gender: Female  
Ages 0-18

#### Bencoe, Sara CNP

UNM HOSPITAL  
2211 Lomas Boulevard Northeast Floor  
3  
Albuquerque, NM 87106  
(505) 272-2345  
Gender: Female  
Ages 0-18

**Rios, Victoria N CNP**  
UNM HOSPITAL  
306 San Pablo Street Southeast Suite A  
Albuquerque, NM 87108  
**(505) 272-9242**  
Gender: Female  
Ages 0-99

## Santa Fe, NM

### Santa Fe

**†Chavez, Tania J CPNP**  
PRESBYTERIAN MEDICAL SERVICES  
2100 Yucca Street Building  
Studentservices  
Santa Fe, NM 87505  
**(505) 467-2439**  
Gender: Female  
Ages 0-99

**†Chavez, Tania J CPNP**  
PRESBYTERIAN MEDICAL SERVICES  
4851 Paseo Del Sol  
Santa Fe, NM 87507  
**(505) 467-1081**  
Gender: Female  
Ages 0-99

**†\*\*\*Lewis-Pine, Tegwyn CNP**  
ST VINCENT HOSPITAL  
5501 Herrera Drive  
Santa Fe, NM 87507  
**(505) 913-3233**  
Gender: Female  
Ages 0-99

## Taos, NM

### Taos

**†Hopes, Kerry CPNP**  
Taos Professional Services LLC  
1393 Weimer Road  
Taos, NM 87571  
**(575) 758-8651**  
Gender: Female  
Ages 0-18

## Pediatric Optometry Bernalillo, NM

### Albuquerque

**†Gilman, Megan A CNP**  
UNM HOSPITAL  
301 Unser Boulevard Northwest  
Albuquerque, NM 87121  
**(505) 925-4126**  
Gender: Female  
Ages 0-18

## Pediatrics Bernalillo, NM

### Albuquerque

**Anaya, Theresa M MD**  
UNM MEDICAL GROUP INC  
2211 Lomas Boulevard Northeast Floor  
3  
Albuquerque, NM 87106  
**(505) 272-2345**  
Gender: Female  
Ages 0-18

**†Avila Schroeder, Crystal MD**  
UNM MEDICAL GROUP INC  
306 San Pablo Street Southeast Suite A  
Albuquerque, NM 87108  
**(505) 272-9242**  
Gender: Female  
Ages 18-99

**†Campbell, Alison E MD**  
UNM MEDICAL GROUP INC  
2211 Lomas Boulevard Northeast Floor  
3  
Albuquerque, NM 87106  
**(505) 272-2345**  
Gender: Female  
Ages 0-18

**†Campbell, Alison E MD**  
UNM MEDICAL GROUP INC  
301 Unser Boulevard Northwest  
Albuquerque, NM 87121  
**(505) 925-4126**  
Gender: Female  
Ages 0-18

**†Campbell, Karen T MD**  
UNM MEDICAL GROUP INC  
2211 Lomas Boulevard Northeast Floor  
3  
Albuquerque, NM 87106  
**(505) 272-1623**  
Gender: Female  
Ages 0-99

**†Campbell, Karen T MD**  
UNM MEDICAL GROUP INC  
2211 Lomas Boulevard Northeast Floor  
3  
Albuquerque, NM 87106  
**(505) 272-2345**  
Gender: Female  
Ages 0-18

**†Campbell, Karen T MD**  
UNM MEDICAL GROUP INC  
2211 Lomas Boulevard Northeast Floor  
6th  
Albuquerque, NM 87106  
**(505) 380-2509**  
Gender: Female  
Ages 0-18

**†Cordova de Ortega, Loretta MD**  
UNM MEDICAL GROUP INC  
2211 Lomas Boulevard Northeast Floor  
3  
Albuquerque, NM 87106  
**(505) 272-1623**  
Gender: Female  
Ages 0-21

**†Craig, Rebecca R MD**  
UNM MEDICAL GROUP INC  
2211 Lomas Boulevard Northeast Floor  
3  
Albuquerque, NM 87106  
**(505) 272-1623**  
Gender: Female  
Ages 0-18

**†Fresquez, Catherine T MD**  
FIRST CHOICE COMMUNITY  
HEALTHCARE, INC.  
2001 Centro Familiar Boulevard  
Southwest Suite A  
Albuquerque, NM 87105  
**(505) 873-7400**  
Gender: Female  
Ages 0-99

**†Garcia, Jennifer M MD**  
UNM MEDICAL GROUP INC  
306 San Pablo Street Southeast Suite A  
Albuquerque, NM 87108  
**(505) 272-9242**  
Gender: Female  
Ages 0-18

**†Gero, Andrea MD**  
UNM MEDICAL GROUP INC  
2211 Lomas Boulevard Northeast Floor  
3  
Albuquerque, NM 87106  
**(505) 272-2345**  
Gender: Female  
Ages 0-18

**†Guthrie, Iric MD**  
UNM MEDICAL GROUP INC  
2211 Lomas Boulevard Northeast Floor  
3  
Albuquerque, NM 87106  
**(505) 272-2345**  
Gender: Male  
Ages 0-99

**†Hamilton, Maria V MD**  
FIRST CHOICE COMMUNITY  
HEALTHCARE, INC.  
6900 Gonzales Road Southwest  
Albuquerque, NM 87121  
**(505) 831-2534**  
Gender: Female  
Ages 0-18

**Harper, Britney M MD**  
UNM MEDICAL GROUP INC  
2211 Lomas Boulevard Northeast Floor  
3  
Albuquerque, NM 87106  
**(505) 272-2345**  
Gender: Female  
Ages 0-18

**†Harris, Gillian S MD**  
UNM MEDICAL GROUP INC  
306 San Pablo Street Southeast Suite A  
Albuquerque, NM 87108  
**(505) 272-9242**  
Gender: Female  
Ages 0-18

**†Kadish, Matthew P MD**  
UNM MEDICAL GROUP INC  
2211 Lomas Boulevard Northeast Floor  
3  
Albuquerque, NM 87106  
**(505) 272-2345**  
Gender: Male  
Ages 0-18



**†Larrabee, Jerry MD**

UNM MEDICAL GROUP INC  
2211 Lomas Boulevard Northeast Floor  
3  
Albuquerque, NM 87106  
**(505) 272-2345**  
Gender: Male  
Ages 0-18

**†McBatra, Matthew C MD**

UNM MEDICAL GROUP INC  
2211 Lomas Boulevard Northeast Floor  
3  
Albuquerque, NM 87106  
**(505) 272-2345**  
Gender: Male  
Ages 0-18

**†Moas, Daniel I MD**

UNM MEDICAL GROUP INC  
2211 Lomas Boulevard Northeast  
Albuquerque, NM 87106  
**(505) 272-5551**  
Gender: Male  
Ages 0-99

**Montano, Kristel MD**

UNM MEDICAL GROUP INC  
2211 Lomas Boulevard Northeast Floor  
3  
Albuquerque, NM 87106  
**(505) 272-2345**  
Gender: Female  
Ages 0-18

**†Negrete, Sylvia MD**

UNM MEDICAL GROUP INC  
1127 University Boulevard Northeast  
Albuquerque, NM 87102  
**(505) 272-4511**  
Gender: Female  
Ages 0-18

**†Negrete, Sylvia MD**

UNM MEDICAL GROUP INC  
2211 Lomas Boulevard Northeast Floor  
3  
Albuquerque, NM 87106  
**(505) 272-2345**  
Gender: Female  
Ages 0-18

**†Nevarez-Fernandez,  
Stephanie M MD**

FIRST CHOICE COMMUNITY  
HEALTHCARE, INC.  
2001 Centro Familiar Boulevard  
Southwest Suite A  
Albuquerque, NM 87105  
**(505) 873-7400**  
Gender: Female  
Ages 0-18

**†Pratt-Chavez, Heather A MD**

University of New Mexico  
2211 Lomas Boulevard Northeast Floor  
3  
Albuquerque, NM 87106  
**(505) 272-2345**  
Gender: Female  
Ages 0-18

**†Pratt-Chavez, Heather A MD**

University of New Mexico  
3401 4th Street Northwest  
Albuquerque, NM 87107  
**(505) 994-5300**  
Gender: Female  
Ages 0-18

**†Pratt-Chavez, Heather A MD**

University of New Mexico  
8200 Central Avenue Southeast  
Albuquerque, NM 87108  
**(505) 272-5885**  
Gender: Female  
Ages 0-18

**†Pratt-Chavez, Heather A MD**

UNM MEDICAL GROUP INC  
3401 4th Street Northwest  
Albuquerque, NM 87107  
**(505) 994-5300**  
Gender: Female  
Ages 0-18

**†Raschke, Kristin M DO**

UNM MEDICAL GROUP INC  
2211 Lomas Boulevard Northeast Floor  
3  
Albuquerque, NM 87106  
**(505) 272-2345**  
Gender: Female  
Ages 0-18

**Sebesta, Emilie A MD**

UNM MEDICAL GROUP INC  
1127 University Boulevard Northeast  
Albuquerque, NM 87102  
**(505) 272-4511**  
Gender: Female  
Ages 0-18

**†Stelzner, Alex B MD**

UNM MEDICAL GROUP INC  
306 San Pablo Street Southeast Suite A  
Albuquerque, NM 87108  
**(505) 272-9242**  
Gender: Male  
Ages 0-18

**†Todd, Chandler F MD**

UNM MEDICAL GROUP INC  
2211 Lomas Boulevard Northeast Floor  
3  
Albuquerque, NM 87106  
**(505) 272-1623**  
Gender: Female  
Ages 0-18

**Torrez, Christopher MD**

UNM MEDICAL GROUP INC  
2130 Eubank Boulevard Northeast  
Albuquerque, NM 87112  
**(505) 925-2273**  
Gender: Male  
Ages 0-18

**Torrez, Christopher MD**

UNM MEDICAL GROUP INC  
2211 Lomas Boulevard Northeast Floor  
3  
Albuquerque, NM 87106  
**(505) 272-2345**  
Gender: Male  
Ages 0-18

**†Urrea, Nicole J MD**

UNM MEDICAL GROUP INC  
1127 University Boulevard Northeast  
Albuquerque, NM 87102  
**(505) 272-4511**  
Gender: Female  
Ages 0-18

**†Urrea, Nicole J MD**

UNM MEDICAL GROUP INC  
2211 Lomas Boulevard Northeast Floor  
3  
Albuquerque, NM 87106  
**(505) 272-1623**  
Gender: Female  
Ages 0-18

**†Vargas, Keith MD**

FIRST CHOICE COMMUNITY  
HEALTHCARE, INC.  
2001 Centro Familiar Boulevard  
Southwest Suite A  
Albuquerque, NM 87105  
**(505) 873-7400**  
Gender: Male  
Ages 0-18

**Ventura, Norma J MD**

UNM MEDICAL GROUP INC  
2211 Lomas Boulevard Northeast Floor  
3rd  
Albuquerque, NM 87106  
**(505) 272-2374**  
Gender: Female  
Ages 0-18

**Ventura, Norma J MD**

UNM MEDICAL GROUP INC  
301 Unser Boulevard Northwest  
Albuquerque, NM 87121  
**(505) 925-4126**  
Gender: Female  
Ages 0-18

**Vigil, Teresa A MD**

UNM MEDICAL GROUP INC  
1127 University Boulevard Northeast  
Albuquerque, NM 87102  
**(505) 272-4511**  
Gender: Female  
Ages 0-18

**Vigil, Teresa A MD**

UNM MEDICAL GROUP INC  
2211 Lomas Boulevard Northeast Floor  
3  
Albuquerque, NM 87106  
**(505) 272-1623**  
Gender: Female  
Ages 0-18

**Chaves, NM****Roswell****†Webb, Rebecca L MD**

LOVELACE HEALTH SYSTEMS INC  
1112 North Main Street  
Roswell, NM 88201  
**(575) 627-4200**  
Gender: Female  
Ages 0-17

## Eddy, NM

### Carlsbad

#### †Ramakrishna, Shila MD

PRESBYTERIAN MEDICAL SERVICES  
2013 San Jose Boulevard  
Carlsbad, NM 88220  
(575) 887-2455  
Gender: Female  
Ages 0-18

#### †Ramakrishna, Shila MD

PRESBYTERIAN MEDICAL SERVICES  
3000 West Church Street  
Carlsbad, NM 88220  
(575) 234-3319  
Gender: Female  
Ages 0-18

## Otero, NM

### Alamogordo

#### †Bryant, Joan C DO

Otero County Hospital Association  
2559 Medical Drive Suite D  
Alamogordo, NM 88310  
(575) 446-5650  
Gender: Female  
Ages 0-18

#### †Couch, JoAnn B MD

Otero County Hospital Association  
2559 Medical Drive Suite D  
Alamogordo, NM 88310  
(575) 446-5650  
Gender: Female  
Ages 0-21

#### †Mendoza Urias, Geronimo MD

Otero County Hospital Association  
2559 Medical Drive Suite D  
Alamogordo, NM 88310  
(575) 446-5650  
Gender: Male  
Ages 0-18

#### †Quinones, Amber J MD

Otero County Hospital Association  
2559 Medical Drive Suite D  
Alamogordo, NM 88310  
(575) 446-5650  
Gender: Female  
Ages 0-18

## San Miguel, NM

### Las Vegas

#### †Edward, Robin M MD

San Miguel Clinic Corporation  
104 Legion Drive Suite 4  
Las Vegas, NM 87701  
(505) 426-3500  
Gender: Female  
Ages 0-18

#### †Edward, Robin M MD

San Miguel Clinic Corporation  
501 7th Street  
Las Vegas, NM 87701  
(505) 425-3566  
Gender: Female  
Ages 0-18

#### †Wright, Nancy J MD

San Miguel Clinic Corporation  
501 7th Street  
Las Vegas, NM 87701  
(505) 425-3566  
Gender: Female  
Ages 0-18

## Santa Fe, NM

### Edgewood

#### Garnand, Sharon D MD

Edgewood Pediatric Clinic LLC  
2 Eunice Court Building B  
Edgewood, NM 87015  
(505) 281-4620  
Gender: Female  
Ages 0-18

### Santa Fe

#### †\*\*\*Chittum, Jennifer E MD

ST VINCENT HOSPITAL  
2025 Galisteo Street  
Santa Fe, NM 87505  
(505) 913-4901  
Gender: Female  
Ages 0-18

#### †\*\*\*Chittum, Jennifer E MD

ST VINCENT HOSPITAL  
465 St Michaels Drive Suite 200  
Santa Fe, NM 87505  
(505) 913-4901  
Gender: Female  
Ages 0-18

#### †\*\*\*Chittum, Jennifer E MD

ST VINCENT HOSPITAL  
5501 Herrera Drive  
Santa Fe, NM 87507  
(505) 913-3233  
Gender: Female  
Ages 0-18

#### †\*\*\*Concepcion, Cecilia L MD

ST VINCENT HOSPITAL  
465 St Michaels Drive Suite 200  
Santa Fe, NM 87505  
(505) 913-4901  
Gender: Female  
Ages 0-18

#### †\*\*\*Concepcion, Cecilia L MD

ST VINCENT HOSPITAL  
5501 Herrera Drive  
Santa Fe, NM 87507  
(505) 913-3233  
Gender: Female  
Ages 0-18

#### †Kirk, Janet L DO

SOUTHWEST CARE CENTER  
901 West Alameda Street Suite 25  
Santa Fe, NM 87501  
(505) 988-8869  
Gender: Female  
Ages 0-17

#### †\*\*\*Nadell, Grace K MD

ST VINCENT HOSPITAL  
465 St Michaels Drive Suite 200  
Santa Fe, NM 87505  
(505) 913-4901  
Gender: Female  
Ages 0-18

#### †\*\*\*Nadell, Grace K MD

ST VINCENT HOSPITAL  
5501 Herrera Drive  
Santa Fe, NM 87507  
(505) 913-3233  
Gender: Female  
Ages 0-18

## Valencia, NM

### Los Lunas

#### Fresquez, Catherine T MD

FIRST CHOICE COMMUNITY  
HEALTHCARE, INC.  
145 Don Pasqual Road Northwest  
Los Lunas, NM 87031  
(505) 865-4618  
Gender: Female  
Ages 0-99

## Physician Assistant

## Bernalillo, NM

### Albuquerque

#### Baca, Samantha PA-C

UNM MEDICAL GROUP INC  
2400 Tucker NE  
Albuquerque, NM 87131  
(505) 272-1734  
Gender: Female  
Ages 0-99

#### †Bauer, Carolyn A PA-C

ALLERGY PARTNERS, PA  
1648 Alameda Boulevard Northwest  
Albuquerque, NM 87114  
(505) 944-7508  
Gender: Female  
Ages 0-99

#### †Bauer, Carolyn A PA-C

ALLERGY PARTNERS, PA  
3901 Atrisco Drive Northwest  
Albuquerque, NM 87120  
(505) 462-7549  
Gender: Female  
Ages 0-99

#### †Bauer, Carolyn A PA-C

ALLERGY PARTNERS, PA  
7001 Signal Avenue Northeast  
Albuquerque, NM 87113  
(505) 856-2735  
Gender: Female  
Ages 0-99

#### †Bauer, Carolyn A PA-C

ALLERGY PARTNERS, PA  
7920 Carmel Avenue Northeast  
Albuquerque, NM 87122  
(505) 253-4789  
Gender: Female  
Ages 0-99

**Bourbon, Albert J PA-C**

UNM HOSPITAL  
2400 Tucker NE  
Albuquerque, NM 87131  
(505) 272-1734  
Gender: Male  
Ages 0-18

**Bourbon, Albert J PA-C**

UNM HOSPITAL  
301 Unser Boulevard Northwest  
Albuquerque, NM 87121  
(505) 925-4126  
Gender: Male  
Ages 0-18

**Bourbon, Albert J PA-C**

UNM HOSPITAL  
4808 McMahon Boulevard Northwest  
Albuquerque, NM 87114  
(505) 272-2900  
Gender: Male  
Ages 0-18

**Bourbon, Albert J PA-C**

UNM HOSPITAL  
7801 Academy Road Northeast  
Albuquerque, NM 87109  
(505) 272-2290  
Gender: Male  
Ages 0-18

**Bourbon, Albert J PA-C**

UNM HOSPITAL  
8200 Central Avenue Southeast  
Albuquerque, NM 87108  
(505) 272-5885  
Gender: Male  
Ages 0-18

**†Bower, Amy M PA-C**

Southwest Medical Associates, LLC  
101 Hospital Loop Northeast Suite 111  
Albuquerque, NM 87109  
(505) 727-7050  
Gender: Female  
Ages 0-99

**†Bower, Amy M PA-C**

Southwest Medical Associates, LLC  
6701 Jefferson Street Northeast  
Albuquerque, NM 87109  
(505) 727-6200  
Gender: Female  
Ages 0-99

**†Branch, Jennifer PA-C**

UNM HOSPITAL  
3401 4th Street Northwest  
Albuquerque, NM 87107  
(505) 994-5300  
Gender: Female  
Ages 0-99

**Bratzel, Kami PA-C**

UNM HOSPITAL  
1209 University Boulevard Northeast  
Albuquerque, NM 87102  
(505) 272-4400  
Gender: Female  
Ages 0-99

**Chee, Vicky J PA-C**

UNM HOSPITAL  
2400 Tucker NE  
Albuquerque, NM 87131  
(505) 272-1734  
Gender: Female  
Ages 0-99

**†Domino, Michael PA-C**

UNM MEDICAL GROUP INC  
900 Camino De Salud NE  
Albuquerque, NM 87106  
(505) 925-4431  
Gender: Male  
Ages 0-99

**Doucette, Christina N PA-C**

UNM HOSPITAL  
1209 University Boulevard Northeast  
Albuquerque, NM 87102  
(505) 272-4400  
Gender: Female  
Ages 0-99

**Fox, Lindsay E PA-C**

UNM MEDICAL GROUP INC  
2400 Tucker NE  
Albuquerque, NM 87131  
(505) 272-1734  
Gender: Female  
Ages 18-99

**Fox, Lindsay E PA-C**

UNM MEDICAL GROUP INC  
301 Unser Boulevard Northwest  
Albuquerque, NM 87121  
(505) 925-4126  
Gender: Female  
Ages 18-99

**Gillespie, Brent D PA-C**

UNM HOSPITAL  
7801 Academy Road Northeast  
Albuquerque, NM 87109  
(505) 272-2700  
Gender: Male  
Ages 0-99

**†Goldenberg, May PA-C**

UNM MEDICAL GROUP INC  
2400 Tucker NE  
Albuquerque, NM 87131  
(505) 272-1734  
Gender: Female  
Ages 0-99

**Hansche, Jenna L PA-C**

UNM HOSPITAL  
8200 Central Avenue Southeast  
Albuquerque, NM 87108  
(505) 272-5885  
Gender: Female  
Ages 0-99

**†Hardgrave, Clark PA-C**

UNM MEDICAL GROUP INC  
2400 Tucker NE  
Albuquerque, NM 87131  
(505) 272-1734  
Gender: Male  
Ages 0-99

**†Heine, Elaine A PA-C**

UNM MEDICAL GROUP INC  
2400 Tucker NE  
Albuquerque, NM 87131  
(505) 272-1734  
Gender: Female  
Ages 0-99

**†Heine, Elaine A PA-C**

UNM MEDICAL GROUP INC  
801 Encino Place Northeast Suite F  
Albuquerque, NM 87102  
(505) 272-1312  
Gender: Female  
Ages 0-99

**†Jurado, Alma PA-C**

UNM HOSPITAL  
10800 Dennis Chavez Boulevard  
Southwest  
Albuquerque, NM 87121  
(505) 272-6009  
Gender: Female  
Ages 0-99

**Kessinger, Mimi J PA-C**

UNM MEDICAL GROUP INC  
1823 Camino De Salud NE  
Albuquerque, NM 87106  
(505) 206-0696  
Gender: Female  
Ages 18-99

**Mason, Matthew PA-C**

UNM HOSPITAL  
301 Unser Boulevard Northwest  
Albuquerque, NM 87121  
(505) 925-4126  
Gender: Male  
Ages 0-99

**†McDonald, Kelly L PA-C**

UNM MEDICAL GROUP INC  
2211 Lomas Boulevard Northeast Floor  
3  
Albuquerque, NM 87106  
(505) 272-1623  
Gender: Male  
Ages 0-99

**†Moseley-Suazo, Carmen R PA-C**

Southwest Medical Associates, LLC  
2211 Lomas Boulevard Northeast Floor  
3  
Albuquerque, NM 87106  
(505) 272-1623  
Gender: Female  
Ages 0-99

**†Moseley-Suazo, Carmen R PA-C**

Southwest Medical Associates, LLC  
502 Elm Street Northeast  
Albuquerque, NM 87102  
(505) 841-1000  
Gender: Female  
Ages 0-99

**†Moseley-Suazo, Carmen R PA-C**

Southwest Medical Associates, LLC  
504 Elm Street Northeast  
Albuquerque, NM 87102  
**(505) 841-1000**  
Gender: Female  
Ages 0-99

**†Nesladek, Lucas J PA-C**

UNM HOSPITAL  
3401 4th Street Northwest  
Albuquerque, NM 87107  
**(505) 994-5300**  
Gender: Male  
Ages 0-99

**Ortega, Julieta PA-C**

UNM HOSPITAL  
8200 Central Avenue Southeast  
Albuquerque, NM 87108  
**(505) 272-5885**  
Gender: Female  
Ages 0-99

**†Ortiz, Romilly Y PA-C**

UNM MEDICAL GROUP INC  
1101 Park Avenue Southwest  
Albuquerque, NM 87102  
**(505) 248-1116**  
Gender: Female  
Ages 0-99

**†Ortiz, Romilly Y PA-C**

UNM MEDICAL GROUP INC  
12200 Lomas Boulevard Northeast  
Albuquerque, NM 87112  
**(505) 880-3744**  
Gender: Female  
Ages 0-99

**†Ortiz, Romilly Y PA-C**

UNM MEDICAL GROUP INC  
415 Thaxton Avenue Southeast  
Albuquerque, NM 87102  
**(505) 244-0334**  
Gender: Female  
Ages 0-99

**†Ortiz, Romilly Y PA-C**

UNM MEDICAL GROUP INC  
4700 Coal Avenue Southeast  
Albuquerque, NM 87108  
**(505) 256-6336**  
Gender: Female  
Ages 0-99

**†Ortiz, Romilly Y PA-C**

UNM MEDICAL GROUP INC  
700 Louisiana Boulevard Southeast  
Albuquerque, NM 87108  
**(505) 256-2555**  
Gender: Female  
Ages 0-99

**†Ortiz, Romilly Y PA-C**

UNM MEDICAL GROUP INC  
800 Odelia Road Northeast  
Albuquerque, NM 87102  
**(505) 244-1330**  
Gender: Female  
Ages 0-99

**†Stevens, Samantha PA-C**

UNM HOSPITAL  
1823 Camino De Salud NE  
Albuquerque, NM 87106  
**(505) 206-0696**  
Gender: Female  
Ages 0-99

**Torres, Lisa R PA-C**

UNM HOSPITAL  
4808 McMahon Boulevard Northwest  
Albuquerque, NM 87114  
**(505) 272-2900**  
Gender: Female  
Ages 18-99

**†Tran, Alexandra PA-C**

UNM MEDICAL GROUP INC  
2211 Lomas Boulevard Northeast  
Albuquerque, NM 87106  
**(505) 272-2111**  
Gender: Female  
Ages 0-99

**†Tran, Alexandra PA-C**

UNM MEDICAL GROUP INC  
601 Dr Martin Luther King Jr Avenue  
Northeast  
Albuquerque, NM 87102  
**(505) 727-8000**  
Gender: Female  
Ages 0-99

**†Tran, Alexandra PA-C**

UNM MEDICAL GROUP INC  
900 Camino De Salud  
Albuquerque, NM 87106  
**(505) 272-9494**  
Gender: Female  
Ages 0-99

**†Word, Chelsie M PA**

Southwest Medical Associates, LLC  
500 Walter Street Northeast Suite 104  
Albuquerque, NM 87102  
**(505) 727-4430**  
Gender: Female  
Ages 0-99

**Wylie, Laura M PA-C**

UNM MEDICAL GROUP INC  
1823 Camino De Salud NE  
Albuquerque, NM 87106  
**(505) 206-0696**  
Gender: Female  
Ages 75-99

**Cibola, NM**

**Grants**

**†LaValley, Jonathon PA**

PRESBYTERIAN MEDICAL SERVICES  
1217 Bonita Street  
Grants, NM 87020  
**(505) 287-2958**  
Gender: Female  
Ages 0-99

**Colfax, NM**

**Cimarron**

**Wentling, Lisa A PA-C**

South Central Colfax County Special  
Hospital District  
31039 US Highway 64  
Cimarron, NM 87714  
**(575) 376-2402**  
Gender: Female  
Ages 0-99

**Dona Ana, NM**

**Las Cruces**

**†Wedel, Jay L PA-C**

Health Care Solutions Inc  
1680 Calle De Alvarez Suite B  
Las Cruces, NM 88005  
**(575) 524-3346**  
Gender: Male  
Ages 0-99

**Los Alamos, NM**

**Los Alamos**

**Batygina, Galina F PA**

Los Alamos Medical Care Clinic  
3917 West Road Suite 150  
Los Alamos, NM 87544  
**(505) 662-4351**  
Gender: Female  
Ages 0-99

**†Bauer, Carolyn A PA-C**

ALLERGY PARTNERS, PA  
118 Central Park Square  
Los Alamos, NM 87544  
**(505) 662-9870**  
Gender: Female  
Ages 0-99

**Quay, NM**

**Tucumcari**

**†Moseley-Suazo, Carmen R PA-C**

PRESBYTERIAN MEDICAL SERVICES  
1302 East Main Street  
Tucumcari, NM 88401  
**(575) 461-2200**  
Gender: Female  
Ages 0-99

**†Moseley-Suazo, Carmen R PA-C**

Southwest Medical Associates, LLC  
1302 East Main Street  
Tucumcari, NM 88401  
**(575) 461-2200**  
Gender: Female  
Ages 0-99

## Sandoval, NM

### Cuba

#### †Pedersen, Eric PA

PRESBYTERIAN MEDICAL SERVICES  
#2 Ojo Encino Chapter Rd  
Cuba, NM 87013  
(505) 731-2268  
Gender: Male  
Ages 0-99

#### †Pedersen, Eric PA

PRESBYTERIAN MEDICAL SERVICES  
2500 Streetate Highway 197  
Cuba, NM 87013  
(505) 731-2284  
Gender: Male  
Ages 0-99

#### †Pedersen, Eric PA

PRESBYTERIAN MEDICAL SERVICES  
50 County Rd 13  
Cuba, NM 87013  
(575) 289-2082  
Gender: Male  
Ages 0-99

#### †Pedersen, Eric PA

PRESBYTERIAN MEDICAL SERVICES  
6349 US Hwy 50  
Cuba, NM 87013  
(575) 289-3291  
Gender: Male  
Ages 0-99

### Rio Rancho

#### †Bauer, Carolyn A PA-C

ALLERGY PARTNERS, PA  
4100 High Resort Boulevard Southeast  
Rio Rancho, NM 87124  
(505) 462-8888  
Gender: Female  
Ages 0-99

#### †Bauer, Carolyn A PA-C

ALLERGY PARTNERS, PA  
820 Pinehurst Rd SE NE  
Rio Rancho, NM 87124  
(505) 662-9870  
Gender: Female  
Ages 0-99

#### †Howe, Holly A PA

PRESBYTERIAN MEDICAL SERVICES  
2300 Grande Boulevard Southeast  
Rio Rancho, NM 87124  
(505) 896-7100  
Gender: Female  
Ages 0-99

#### †Kersey, Jeremy R PA-C

UNM MEDICAL GROUP INC  
3001 Broadmoor Boulevard Northeast  
Rio Rancho, NM 87144  
(505) 994-7397  
Gender: Male  
Ages 0-99

#### †Malikayil, Arun L PA

Southwest Medical Associates, LLC  
2240 Grande Boulevard Southeast Suite  
102  
Rio Rancho, NM 87124  
(505) 727-4000  
Gender: Male  
Ages 0-99

#### Montoya, Johnelle N PA-C

UNM MEDICAL GROUP INC  
3001 Broadmoor Boulevard Northeast  
Rio Rancho, NM 87144  
(505) 994-7397  
Gender: Female  
Ages 0-99

#### †Moseley-Suazo, Carmen R PA-C

PRESBYTERIAN MEDICAL SERVICES  
184 Unser Boulevard Northeast  
Rio Rancho, NM 87124  
(505) 896-0928  
Gender: Female  
Ages 0-99

#### †Moseley-Suazo, Carmen R PA-C

Southwest Medical Associates, LLC  
184 Unser Boulevard Northeast  
Rio Rancho, NM 87124  
(505) 896-0928  
Gender: Female  
Ages 0-99

#### †Pedersen, Eric PA

PRESBYTERIAN MEDICAL SERVICES  
184 Unser Boulevard Northeast  
Rio Rancho, NM 87124  
(505) 896-0928  
Gender: Male  
Ages 0-99

#### †Sabu, Seema PA-C

UNM MEDICAL GROUP INC  
1790 Grande Boulevard Southeast  
Rio Rancho, NM 87124  
(505) 272-8735  
Gender: Female  
Ages 0-99

## Santa Fe, NM

### Santa Fe

#### †\*\*\*Hunt, J C PA-C

ST VINCENT HOSPITAL  
465 St Michaels Drive  
Santa Fe, NM 87505  
(505) 913-4710  
Gender: Female  
Ages 0-99

#### †\*\*\*Hunt, J C PA-C

ST VINCENT HOSPITAL  
5501 Herrera Drive Suite B  
Santa Fe, NM 87507  
(505) 913-4180  
Gender: Female  
Ages 0-99

#### Mays, Julie A PA-C

HEALTHFRONT PC  
1640 Old Pecos Trail Suite H  
Santa Fe, NM 87505  
(505) 992-0233  
Gender: Female  
Ages 0-99

#### Mays, Julie A PA-C

HEALTHFRONT PC  
1650 Galisteo Street  
Santa Fe, NM 87505  
(505) 984-8313  
Gender: Female  
Ages 0-99

#### Mays, Julie A PA-C

HEALTHFRONT PC  
1650 Hospital Drive Suite 800  
Santa Fe, NM 87505  
(505) 395-3000  
Gender: Female  
Ages 0-99

#### Mays, Julie A PA-C

HEALTHFRONT PC  
2085 South Pacheco Street  
Santa Fe, NM 87505  
(505) 395-3000  
Gender: Female  
Ages 0-99

#### Mays, Julie A PA-C

HEALTHFRONT PC  
4200 Beckner Rd  
Santa Fe, NM 87507  
(505) 395-3000  
Gender: Female  
Ages 0-99

#### Mays, Julie A PA-C

HEALTHFRONT PC  
455 Saint Michaels Drive  
Santa Fe, NM 87505  
(505) 913-6130  
Gender: Female  
Ages 0-99

#### Mays, Julie A PA-C

HEALTHFRONT PC  
510 North Guadalupe Street Suite C1  
Santa Fe, NM 87501  
(505) 913-4660  
Gender: Female  
Ages 0-99

#### Mays, Julie A PA-C

HEALTHFRONT PC  
635 Harkle Road  
Santa Fe, NM 87505  
(505) 982-2574  
Gender: Female  
Ages 0-99

#### †Mays, Julie A PA-C

JOSHUA BROWN MD PC  
1640 Old Pecos Trail Suite H  
Santa Fe, NM 87505  
(505) 992-0233  
Gender: Female  
Ages 0-99

**†Mays, Julie A PA-C**

JOSHUA BROWN MD PC  
1650 Galisteo Street  
Santa Fe, NM 87505  
**(505) 984-8313**  
Gender: Female  
Ages 0-99

**†Mays, Julie A PA-C**

JOSHUA BROWN MD PC  
1650 Hospital Drive Suite 800  
Santa Fe, NM 87505  
**(505) 395-3000**  
Gender: Female  
Ages 0-99

**†Mays, Julie A PA-C**

JOSHUA BROWN MD PC  
2085 South Pacheco Street  
Santa Fe, NM 87505  
**(505) 395-3000**  
Gender: Female  
Ages 0-99

**†Mays, Julie A PA-C**

JOSHUA BROWN MD PC  
4200 Beckner Rd  
Santa Fe, NM 87507  
**(505) 395-3000**  
Gender: Female  
Ages 0-99

**†Mays, Julie A PA-C**

JOSHUA BROWN MD PC  
455 Saint Michaels Drive  
Santa Fe, NM 87505  
**(505) 913-6130**  
Gender: Female  
Ages 0-99

**†Mays, Julie A PA-C**

JOSHUA BROWN MD PC  
510 North Guadalupe Street Suite C1  
Santa Fe, NM 87501  
**(505) 913-4660**  
Gender: Female  
Ages 0-99

**†Mays, Julie A PA-C**

JOSHUA BROWN MD PC  
635 Harkle Road  
Santa Fe, NM 87505  
**(505) 982-2574**  
Gender: Female  
Ages 0-99

**Neil, Heather A PA**

FULL CIRCLE HEALING FAMILY  
PRACTICE  
1421 Luisa Street Suite A  
Santa Fe, NM 87505  
**(505) 820-1482**  
Gender: Female  
Ages 0-99

**†Torres, Loretta M PA**

Pure Life NM Inc  
9 Calle Medico  
Santa Fe, NM 87505  
**(505) 467-8372**  
Gender: Female  
Ages 0-99

**Torrance, NM****Estancia****†McDonald, Kelly L PA-C**

PRESBYTERIAN MEDICAL SERVICES  
903C N 5th Street  
Estancia, NM 87016  
**(505) 384-2777**  
Gender: Male  
Ages 0-99

**†McDonald, Kelly L PA-C**

UNM MEDICAL GROUP INC  
903C N 5th Street  
Estancia, NM 87016  
**(505) 384-2777**  
Gender: Male  
Ages 0-99

**†Moseley-Suazo, Carmen R PA-C**

PRESBYTERIAN MEDICAL SERVICES  
903C N 5th Street  
Estancia, NM 87016  
**(505) 384-2777**  
Gender: Female  
Ages 0-99

**†Moseley-Suazo, Carmen R PA-C**

Southwest Medical Associates, LLC  
903C N 5th Street  
Estancia, NM 87016  
**(505) 384-2777**  
Gender: Female  
Ages 0-99

**Mountainair****†Moseley-Suazo, Carmen R PA-C**

Southwest Medical Associates, LLC  
105 Pinon Street West  
Mountainair, NM 87036  
**(505) 847-2271**  
Gender: Female  
Ages 0-99

**Valencia, NM****Belen****†Bauer, Carolyn A PA-C**

ALLERGY PARTNERS, PA  
609 Christopher Drive  
Belen, NM 87002  
**(505) 864-5454**  
Gender: Female  
Ages 0-99

**Primary Care Nurse Practitioner****Bernalillo, NM****Albuquerque****†\*\*\*Baca, Elizabeth F CNP**

UNM MEDICAL GROUP INC  
2211 Lomas Boulevard Northeast  
Albuquerque, NM 87106  
**(505) 272-2111**  
Gender: Female  
Ages 0-99

**Sandoval, NM****Rio Rancho****†Nance, Anna CNP**

PRESBYTERIAN MEDICAL SERVICES  
184 Unser Boulevard Northeast  
Rio Rancho, NM 87124  
**(505) 896-0928**  
Gender: Female  
Ages 0-99

**Santa Fe, NM****Santa Fe****†Varga, Christine A CNP**

NEPHROPHILES, LLC  
2904 Rodeo Park Drive East Suite 300B  
Santa Fe, NM 87505  
**(505) 216-3466**  
Gender: Female  
Ages 0-99

**†Varga, Christine A CNP**

NEPHROPHILES, LLC  
465 St Michaels Drive Suite 230  
Santa Fe, NM 87505  
**(505) 913-4710**  
Gender: Female  
Ages 0-99

**†Varga, Christine A CNP**

ST VINCENT HOSPITAL  
465 St Michaels Drive Suite 230  
Santa Fe, NM 87505  
**(505) 913-4710**  
Gender: Female  
Ages 0-99

**Psychiatry****Rio Arriba, NM****Abiquiu****†Dulanto, Luigi A MD**

Las Clinicas del Norte  
21124 US-84  
Abiquiu, NM 87510  
**(505) 685-4479**  
Gender: Male  
Ages 0-99

**El Rito****†Dulanto, Luigi A MD**

Las Clinicas del Norte  
NM 571 Building 28  
El Rito, NM 87530  
**(505) 753-7395**  
Gender: Male  
Ages 0-99

**Tierra Amarilla****†Dulanto, Luigi A MD**

Las Clinicas del Norte  
US Hwy 84 County Rd 0324 Suite 14  
Tierra Amarilla, NM 87575  
**(575) 588-7252**  
Gender: Male  
Ages 0-99

## Santa Fe, NM

### Santa Fe

#### †Dulanto, Luigi A MD

Las Clinicas del Norte  
1574 State Road 502  
Santa Fe, NM 87506  
**(505) 455-4026**  
Gender: Male  
Ages 0-99

## Taos, NM

### Ojo Caliente

#### †Dulanto, Luigi A MD

Las Clinicas del Norte  
35282 US Highway 285  
Ojo Caliente, NM 87549  
**(505) 583-2401**  
Gender: Male  
Ages 0-99

#### †Dulanto, Luigi A MD

Las Clinicas del Norte  
Hwy 285 Junction 111  
Ojo Caliente, NM 87549  
**(505) 583-2401**  
Gender: Male  
Ages 0-99

## Psychology

## Bernalillo, NM

### Albuquerque

#### †Williams, Daniel C PhD

UNM MEDICAL GROUP INC  
3401 4th Street Northwest  
Albuquerque, NM 87107  
**(505) 994-5300**  
Gender: Male  
Ages 0-99

**Specialist - 5765****Providers****Acupuncture  
Bernalillo, NM****Albuquerque****†Corcoran, Yvonne J DOM**

Yvonne Corcoran  
3909 Juan Tabo Boulevard Northeast  
Suite 7

Albuquerque, NM 87111

**(505) 288-2215**

**Gender: Female**

**Ages 0-99**

**†Michaelsen, Eric P ACU**

Anshin Japanese Acupuncture  
5800 McLeod Road Northeast Suite C  
Albuquerque, NM 87109

**(505) 750-2764**

**Gender: Male**

**Ages 0-99**

**†Reyna, Casey L DOM**

UNM MEDICAL GROUP INC  
801 Encino Place Northeast Suite F  
Albuquerque, NM 87102

**(505) 272-1312**

**Gender: Female**

**Ages 0-99**

**†Shelhav, Laura DOM**

UNM MEDICAL GROUP INC  
5200 Eubank Boulevard Northeast Suite  
A4

Albuquerque, NM 87111

**(505) 298-4419**

**Gender: Female**

**Ages 0-99**

**†Shelhav, Laura DOM**

UNM MEDICAL GROUP INC  
6500 Jefferson Street Northeast Suite  
100

Albuquerque, NM 87109

**(505) 925-7464**

**Gender: Female**

**Ages 0-99**

**†Sifflet, Seanna M DOM**

UNM MEDICAL GROUP INC  
6500 Jefferson Street Northeast Suite  
100

Albuquerque, NM 87109

**(505) 925-7464**

**Gender: Female**

**Ages 0-99**

**†Swensen, Sophia LMT, DOM**

Suncenter Medical Offices  
4107 Montgomery Boulevard Northeast  
Albuquerque, NM 87109

**(505) 291-6001**

**Gender: Female**

**Ages 0-99**

**†Talento, Louis V DOM**

Talento Acupuncture Clinic  
711 Encino Place Northeast Suite A  
Albuquerque, NM 87102

**(505) 243-8058**

**Gender: Male**

**Ages 0-99**

**†Talento, Valerie E DOM**

Talento Acupuncture Clinic  
711 Encino Place Northeast Suite A  
Albuquerque, NM 87102

**(505) 243-8058**

**Gender: Female**

**Ages 0-99**

**†Wu, Wen C DC, DOM**

Health Care Associates  
2709 Wyoming Boulevard Northeast  
Albuquerque, NM 87111

**(505) 294-5486**

**Gender: Male**

**Ages 0-99**

**Rio Arriba, NM****Espanola****†Hackler, Jason R DOM**

Northern New Mexico Health Care, LLC  
18468 Private Dr Suite C  
Espanola, NM 87532

**(505) 753-7576**

**Gender: Male**

**Ages 0-99**

**†Hughes, Leslie R ACU**

Northern New Mexico Health Care, LLC  
18648 C Private Dr  
Espanola, NM 87532

**(505) 753-7576**

**Gender: Female**

**Ages 0-99**

**†Hughes, Leslie R ACU**

Northern New Mexico Health Care, LLC  
18648 US 84-285 Suite C  
Espanola, NM 87532

**(505) 753-7576**

**Gender: Female**

**Ages 0-99**

**†Khalsa, Jiwan S DOM**

SHAKTI HEALTH INC  
205 Los Alamos Highway  
Espanola, NM 87532

**(505) 753-3369**

**Gender: Female**

**Ages 0-99**

**†Lidanova, Irina DOM**

Northern New Mexico Health Care, LLC  
18648 C Private Dr  
Espanola, NM 87532

**(505) 753-7576**

**Gender: Female**

**Ages 0-99**

**San Miguel, NM****Las Vegas****†Freeman, James DOM**

Mr. James Freeman D.O.M  
520 Friedman Avenue  
Las Vegas, NM 87701

**(505) 454-1410**

**Gender: Male**

**Ages 0-99**

**†Lujan, Bernadette DOM**

Balanced Health Acupuncture Center,  
LLC

1900 Hot Springs Boulevard  
Las Vegas, NM 87701

**(505) 454-0003**

**Gender: Female**

**Ages 0-99**

**Mince-Ennis, John J DOM**

John J. Mince- Ennis  
721 7th Street

Las Vegas, NM 87701

**(505) 429-8859**

**Gender: Male**

**Ages 0-99**

**Santa Fe, NM****Santa Fe****†Dom, Kelly F LAc**

New Mexico Natural Health  
35 Old Agua Fria Road East  
Santa Fe, NM 87508

**(505) 629-6676**

**Gender: Female**

**Ages 0-99**

**Duckworth, Fiquet H DOM**

Fiquet Hanna Duckworth  
1510 South Saint Francis Drive  
Santa Fe, NM 87505

**(505) 982-9626**

**Gender: Female**

**Ages 0-99**

**†Emery, Hannah L DOM**

ST VINCENT HOSPITAL  
490B West Zia Road Suite 4  
Santa Fe, NM 87505

**(505) 913-3820**

**Gender:**

**Ages 0-99**

**†Handwerk, John M DOM**

Handwerk Acupuncture LLC  
1570 Pacheco Street Suite C6  
Santa Fe, NM 87505

**(505) 920-8977**

**Gender: Male**

**Ages 0-99**

**†Hodge, Thomas E ACU**

Thomas E. Hodge  
826 Camino De Monte Rey Suite B3  
Santa Fe, NM 87505

**(505) 652-2053**

**Gender: Male**

**Ages 0-99**

**†Hughes, Leslie R ACU**

Northern New Mexico Health Care, LLC  
2019 Galisteo Street Suite H2  
Santa Fe, NM 87505

**(505) 753-7576**

**Gender: Female**

**Ages 0-99**



**†Lidanova, Irina DOM**

Northern New Mexico Health Care, LLC  
2019 Galisteo Street Suite H2  
Santa Fe, NM 87505  
(505) 753-7576  
Gender: Female  
Ages 0-99

**†Neal, Christopher DOM**

Dr Christopher Neal DOM  
826 Camino De Monte Rey Suite B3  
Santa Fe, NM 87505  
(505) 795-9915  
Gender: Male  
Ages 0-99

**†Oliva, Suzanne B DOM**

Suzanne B Oliva  
2905 Rodeo Park Drive East Building 3  
Santa Fe, NM 87505  
(505) 699-8116  
Gender: Female  
Ages 0-99

**†Wilcox, Jacob W DOM**

Ancient Wisdom Healing Arts, LLC  
1301 South Saint Francis Drive Suite C  
Santa Fe, NM 87505  
(505) 210-2781  
Gender: Male  
Ages 0-99

**Socorro, NM****Socorro****†Dixon, Jeanne DOM**

Desert Herbs LLC  
205B School of Mines Road  
Socorro, NM 87801  
(575) 835-4787  
Gender: Female  
Ages 0-99

**Addiction (Substance Use  
Disorder) Counseling  
San Juan, NM**

**Farmington****†Taylor, Clinton T LCSW**

PRESBYTERIAN MEDICAL SERVICES  
1001 West Broadway  
Farmington, NM 87401  
(505) 327-4796  
Gender: Male  
Ages 0-99

**†Vigil, Marino J LCSW**

PRESBYTERIAN MEDICAL SERVICES  
1615 Ojo Ct  
Farmington, NM 87401  
(505) 564-4804  
Gender: Male  
Ages 0-99

**Santa Fe, NM****Santa Fe****†Gonzales, Carlos F ADC**

EARTH SPIRIT AWAKENINGS LLC  
4001 Office Court Drive Suite 102  
Santa Fe, NM 87507  
(505) 983-8225  
Gender: Male  
Ages 0-99

**†Schreiber, Nancy LPC**

DAYBREAK COUNSELING  
4012 Office Court Dr  
Santa Fe, NM 87507  
(505) 305-0522  
Gender: Female  
Ages 0-99

**Addiction Medicine  
(Preventive Medicine)  
Santa Fe, NM**

**Santa Fe****†Fox, Lindsay M MD**

Bright Heart Health, Inc  
150 Washington Avenue  
Santa Fe, NM 87501  
(800) 892-2695  
Gender: Female  
Ages 18-99

**Addiction Medicine  
(Psychiatry & Neurology)  
Bernalillo, NM**

**Albuquerque****†Bhatt, Snehal MD**

UNM MEDICAL GROUP INC  
2600 Yale Boulevard Southeast  
Albuquerque, NM 87106  
(505) 994-7999  
Gender: Male  
Ages 0-99

**Adolescent Medicine  
Bernalillo, NM**

**Albuquerque****†Kong, Alberta S MD**

UNM MEDICAL GROUP INC  
2211 Lomas Boulevard Northeast Floor 3  
Albuquerque, NM 87106  
(505) 272-2345  
Gender: Female  
Ages 0-99

**Adult Health Nurse  
Practitioner  
Bernalillo, NM**

**Albuquerque****†Boucaud, Debra A ANP**

GPS Physician Group PC  
5123 Juan Tabo Boulevard Northeast  
Albuquerque, NM 87111  
(505) 292-3333  
Gender: Female  
Ages 0-99

**†Czech-Siewert, Sharon CNP**

UNM MEDICAL GROUP INC  
2211 Lomas Boulevard Northeast  
Albuquerque, NM 87106  
(505) 272-3160  
Gender: Female  
Ages 0-99

**†De Loach, Sean M CNP**

UNM MEDICAL GROUP INC  
900 Camino De Salud  
Albuquerque, NM 87106  
(505) 272-9494  
Gender: Male  
Ages 0-99

**†Dork, Leslie A CNP**

Renal Medicine Associates Ltd  
3821 Masthead Street Northeast  
Albuquerque, NM 87109  
(505) 998-7400  
Gender: Female  
Ages 18-99

**†Evans, Elizabeth Marie C NP**

Renal Medicine Associates Ltd  
3821 Masthead Street Northeast  
Albuquerque, NM 87109  
(505) 998-7400  
Gender: Female  
Ages 0-99

**†Liu, Siyu CNP**

UNM HOSPITAL  
2211 Lomas Boulevard Northeast  
Albuquerque, NM 87106  
(505) 272-2111  
Gender: Female  
Ages 0-99

**†\*\*\*Longley, Margaret J MS, ANP**

Southwest Medical Associates, LLC  
6701 Jefferson Street Northeast  
Albuquerque, NM 87109  
(505) 727-6200  
Gender: Female  
Ages 18-99

**†Mahooty, Stephanie J NP**

Renal Medicine Associates Ltd  
3821 Masthead Street Northeast  
Albuquerque, NM 87109  
(505) 998-7400  
Gender: Female  
Ages 0-99

**†Mazzei, Felicia R CNP**

UNM HOSPITAL  
900 Camino De Salud  
Albuquerque, NM 87106  
(505) 272-9494  
Gender: Female  
Ages 0-99

**†Miltnerberger, Lucas CNP**

UNM MEDICAL GROUP INC  
2211 Lomas Boulevard Northeast  
Albuquerque, NM 87106  
(505) 272-2111  
Gender: Male  
Ages 0-99

**†Narcisse, Debra A ANP**

Southwest Medical Associates, LLC  
6701 Jefferson Street Northeast  
Albuquerque, NM 87109  
**(505) 727-6200**  
Gender: Female  
Ages 0-99

**†\*\*\*Quintana, Janeya D CNP**

UNM HOSPITAL  
2211 Lomas Boulevard Northeast Floor  
2  
Albuquerque, NM 87106  
**(505) 272-1623**  
Gender: Female  
Ages 0-99

**†Stubbs, Jesse T CNP**

UNM HOSPITAL  
2211 Lomas Boulevard Northeast Floor  
2  
Albuquerque, NM 87106  
**(505) 272-2336**  
Gender: Male  
Ages 0-99

**Chaves, NM****Roswell****†Parker, Joe B CNP**

Otero County Hospital Association  
400 North Pennsylvania Avenue Suite  
570  
Roswell, NM 88201  
**(575) 434-0159**  
Gender: Male  
Ages 0-99

**Dona Ana, NM****Las Cruces****†Reyes, Elizabeth NP**

Renal Medicine Associates Ltd  
3900 East Lohman Avenue Suite B  
Las Cruces, NM 88011  
**(575) 522-5752**  
Gender: Female  
Ages 0-99

**Eddy, NM****Carlsbad****Cornwell, Jane K CNP**

Jane Cornwell CNP  
2402 West Pierce Street Suite 6  
Carlsbad, NM 88220  
**(575) 628-0331**  
Gender: Female  
Ages 0-99

**Lincoln, NM****Ruidoso****†Parker, Joe B CNP**

Otero County Hospital Association  
101 5th Street  
Ruidoso, NM 88345  
**(575) 630-0211**  
Gender: Male  
Ages 0-99

**Otero, NM****Alamogordo****†Parker, Joe B CNP**

Otero County Hospital Association  
2579 Scenic Drive Suite B  
Alamogordo, NM 88310  
**(575) 446-5100**  
Gender: Male  
Ages 0-99

**†Rogers, Sharlene E CNP**

Otero County Hospital Association  
2579 Scenic Drive Suite A  
Alamogordo, NM 88310  
**(575) 446-5100**  
Gender: Female  
Ages 0-99

**Santa Fe, NM****Santa Fe****†\*\*\*Longley, Margaret J MS, ANP**

Southwest Medical Associates, LLC  
1692 Hospital Drive Building A  
Santa Fe, NM 87505  
**(505) 913-3401**  
Gender: Female  
Ages 18-99

**†\*\*\*Longley, Margaret J MS, ANP**

Southwest Medical Associates, LLC  
2025 Galisteo Street  
Santa Fe, NM 87505  
**(505) 913-3450**  
Gender: Female  
Ages 18-99

**†\*\*\*Longley, Margaret J MS, ANP**

Southwest Medical Associates, LLC  
465 St Michaels Drive  
Santa Fe, NM 87505  
**(505) 913-4710**  
Gender: Female  
Ages 18-99

**†\*\*\*Longley, Margaret J MS, ANP**

Southwest Medical Associates, LLC  
465 St Michaels Drive Suite 230  
Santa Fe, NM 87505  
**(505) 913-4710**  
Gender: Female  
Ages 18-99

**†\*\*\*Longley, Margaret J MS, ANP**

Southwest Medical Associates, LLC  
5 Petroglyph Circle Suite A  
Santa Fe, NM 87506  
**(505) 455-1962**  
Gender: Female  
Ages 18-99

**†\*\*\*Longley, Margaret J MS, ANP**

Southwest Medical Associates, LLC  
5501 Herrera Drive  
Santa Fe, NM 87507  
**(505) 913-3233**  
Gender: Female  
Ages 18-99

**†\*\*\*Longley, Margaret J MS, ANP**

ST VINCENT HOSPITAL  
1692 Hospital Drive Building A  
Santa Fe, NM 87505  
**(505) 913-3401**  
Gender: Female  
Ages 0-99

**†\*\*\*Longley, Margaret J MS, ANP**

ST VINCENT HOSPITAL  
2025 Galisteo Street  
Santa Fe, NM 87505  
**(505) 913-3450**  
Gender: Female  
Ages 0-99

**†\*\*\*Longley, Margaret J MS, ANP**

ST VINCENT HOSPITAL  
465 St Michaels Drive Suite 230  
Santa Fe, NM 87505  
**(505) 913-4710**  
Gender: Female  
Ages 0-99

**†\*\*\*Longley, Margaret J MS, ANP**

ST VINCENT HOSPITAL  
5 Petroglyph Circle Suite A  
Santa Fe, NM 87506  
**(505) 455-1962**  
Gender: Female  
Ages 0-99

**†\*\*\*Longley, Margaret J MS, ANP**

ST VINCENT HOSPITAL  
5501 Herrera Drive  
Santa Fe, NM 87507  
**(505) 913-3233**  
Gender: Female  
Ages 0-99

**Adult Medicine  
Bernalillo, NM****Albuquerque****†Pickett, Katharine S MD**

Southwest Medical Associates, LLC  
6701 Jefferson Street Northeast  
Albuquerque, NM 87109  
**(505) 727-6200**  
Gender: Female  
Ages 0-99

**Adult Reconstructive  
Orthopedic Surgery  
Bernalillo, NM**

**Albuquerque**

**†Werner, Mark E MD**

Southwest Medical Associates, LLC  
101 Hospital Loop NE Suite 201  
Albuquerque, NM 87109

**(505) 727-4430**

**Gender: Male  
Ages 0-99**

**†Werner, Mark E MD**

Southwest Medical Associates, LLC  
101 Hospital Loop Northeast Suite 109  
Albuquerque, NM 87109

**(505) 727-7060**

**Gender: Male  
Ages 0-99**

**†Werner, Mark E MD**

Southwest Medical Associates, LLC  
101 Hospital Loop Northeast Suite 111  
Albuquerque, NM 87109

**(505) 727-7050**

**Gender: Male  
Ages 0-99**

**Advanced Practice  
Midwife  
Bernalillo, NM**

**Albuquerque**

**†Bauers, Ariele CNM**

Southwest Medical Associates, LLC  
2211 Lomas Boulevard Northeast  
Albuquerque, NM 87106

**(505) 272-2111**

**Gender: Female  
Ages 0-99**

**†Bauers, Ariele CNM**

Southwest Medical Associates, LLC  
2400 Tucker NE  
Albuquerque, NM 87131

**(505) 272-1734**

**Gender: Female  
Ages 0-99**

**†Bauers, Ariele CNM**

Southwest Medical Associates, LLC  
4705 Montgomery Boulevard Northeast  
Suite 102  
Albuquerque, NM 87109

**(505) 727-7833**

**Gender: Female  
Ages 0-99**

**†Bauers, Ariele CNM**

Southwest Medical Associates, LLC  
4705 Montgomery Boulevard Northeast  
Suite 301  
Albuquerque, NM 87109

**(505) 727-4500**

**Gender: Female  
Ages 0-99**

**†Bauers, Ariele CNM**

Southwest Medical Associates, LLC  
8200 Central Avenue Southeast  
Albuquerque, NM 87108

**(505) 272-5885**

**Gender: Female  
Ages 0-99**

**†Bettler, Claire B CNM**

UNM MEDICAL GROUP INC  
2211 Lomas Boulevard Northeast Floor  
4

Albuquerque, NM 87106

**(505) 272-1623**

**Gender: Female  
Ages 0-99**

**†Castillo, Alicia C CNM**

LOVELACE HEALTH SYSTEMS INC  
4701 Montgomery Boulevard Northeast  
Albuquerque, NM 87109

**(505) 727-6853**

**Gender: Female  
Ages 0-99**

**†Chaney, Christina C CNM**

Southwest Medical Associates, LLC  
10511 Golf Course Road Northwest  
Suite 201

Albuquerque, NM 87114

**(505) 727-4500**

**Gender: Female  
Ages 10-99**

**†Chaney, Christina C CNM**

Southwest Medical Associates, LLC  
4705 Montgomery Boulevard Northeast  
Suite 301

Albuquerque, NM 87109

**(505) 727-4500**

**Gender: Female  
Ages 10-99**

**†Dworkin, Rebecca L CNM**

Southwest Medical Associates, LLC  
10511 Golf Course Road Northwest  
Suite 201

Albuquerque, NM 87114

**(505) 727-4500**

**Gender: Female  
Ages 0-99**

**†Dworkin, Rebecca L CNM**

Southwest Medical Associates, LLC  
4705 Montgomery Boulevard Northeast  
Suite 301

Albuquerque, NM 87109

**(505) 727-4500**

**Gender: Female  
Ages 0-99**

**†Enriquez Najera, Patrisia  
CNM**

Southwest Medical Associates, LLC  
4705 Montgomery Boulevard Northeast  
Suite 301

Albuquerque, NM 87109

**(505) 727-4500**

**Gender: Female  
Ages 0-99**

**†Felix, Michelle D CNM, ARNP**

Perinatal Associates of New Mexico  
201 Cedar Street Southeast Suite 405  
Albuquerque, NM 87106

**(505) 764-9535**

**Gender: Female  
Ages 0-99**

**†Garrett, Loretta A CNM**

Perinatal Associates of New Mexico  
201 Cedar Street Southeast Suite 5600  
Albuquerque, NM 87106

**(505) 727-4500**

**Gender: Female  
Ages 0-99**

**†Garrett, Loretta A CNM**

Perinatal Associates of New Mexico  
401 San Mateo Boulevard Southeast  
Albuquerque, NM 87108

**(505) 462-7492**

**Gender: Female  
Ages 0-99**

**†Goldberg, Melanie A CNM**

Southwest Medical Associates, LLC  
4705 Montgomery Boulevard Northeast  
Suite 301

Albuquerque, NM 87109

**(505) 727-4500**

**Gender: Female  
Ages 0-99**

**†Gorwoda, Julie G CNM**

Southwest Medical Associates, LLC  
2211 Lomas Boulevard Northeast Floor  
3

Albuquerque, NM 87106

**(505) 272-1623**

**Gender: Female  
Ages 0-99**

**†Gorwoda, Julie G CNM**

Southwest Medical Associates, LLC  
401 San Mateo Boulevard Southeast  
Albuquerque, NM 87108

**(505) 462-7333**

**Gender: Female  
Ages 0-99**

**†Gorwoda, Julie G CNM**

Southwest Medical Associates, LLC  
4701 Montgomery Boulevard Northeast  
Albuquerque, NM 87109

**(505) 727-7805**

**Gender: Female  
Ages 0-99**

**†Griggs, Susan F CNM**

Southwest Medical Associates, LLC  
4705 Montgomery Boulevard Northeast  
Suite 301

Albuquerque, NM 87109

**(505) 727-4500**

**Gender: Female  
Ages 0-99**

**†Heinz, Patrica A CNM**

Southwest Medical Associates, LLC  
 4705 Montgomery Boulevard Northeast  
 Suite 301  
 Albuquerque, NM 87109  
**(505) 727-4500**  
 Gender: Female  
 Ages 9-99

**†Hewlett-Masser, Cathleen A CNM**

UNM MEDICAL GROUP INC  
 2130 Eubank Boulevard Northeast  
 Albuquerque, NM 87112  
**(505) 272-2245**  
 Gender: Female  
 Ages 0-99

**†Hewlett-Masser, Cathleen A CNM**

UNM MEDICAL GROUP INC  
 2211 Lomas Boulevard Northeast Floor  
 4  
 Albuquerque, NM 87106  
**(505) 272-2245**  
 Gender: Female  
 Ages 0-99

**†Hoelter, Danielle E CNM**

Southwest Medical Associates, LLC  
 4705 Montgomery Boulevard Northeast  
 Suite 301  
 Albuquerque, NM 87109  
**(505) 727-2727**  
 Gender: Female  
 Ages 0-99

**†Kivlighan, Katie CNM**

FIRST CHOICE COMMUNITY  
 HEALTHCARE, INC.  
 2211 Lomas Boulevard Northeast Floor  
 3  
 Albuquerque, NM 87106  
**(505) 272-1623**  
 Gender: Female  
 Ages 0-99

**†Kivlighan, Katie CNM**

FIRST CHOICE COMMUNITY  
 HEALTHCARE, INC.  
 2211 Lomas Boulevard Northeast Floor  
 4  
 Albuquerque, NM 87106  
**(505) 272-2245**  
 Gender: Female  
 Ages 0-99

**†Kivlighan, Katie CNM**

UNM MEDICAL GROUP INC  
 1201 Camino De Salud Northeast Suite  
 2222  
 Albuquerque, NM 87102  
**(505) 272-4946**  
 Gender: Female  
 Ages 0-99

**†Kivlighan, Katie CNM**

UNM MEDICAL GROUP INC  
 2211 Lomas Boulevard Northeast Floor  
 3  
 Albuquerque, NM 87106  
**(505) 272-1623**  
 Gender: Female  
 Ages 0-99

**†Kivlighan, Katie CNM**

UNM MEDICAL GROUP INC  
 2211 Lomas Boulevard Northeast Floor  
 4  
 Albuquerque, NM 87106  
**(505) 272-2245**  
 Gender: Female  
 Ages 0-99

**†\*\*\*Kleven, Stephanie A CNM**

UNM MEDICAL GROUP INC  
 2130 Eubank Boulevard Northeast  
 Albuquerque, NM 87112  
**(505) 272-2245**  
 Gender: Female  
 Ages 0-99

**†\*\*\*Kleven, Stephanie A CNM**

UNM MEDICAL GROUP INC  
 2211 Lomas Boulevard Northeast Floor  
 4  
 Albuquerque, NM 87106  
**(505) 272-2245**  
 Gender: Female  
 Ages 0-99

**†Knight, Dena M CNM**

Southwest Medical Associates, LLC  
 4705 Montgomery Boulevard Northeast  
 Suite 301  
 Albuquerque, NM 87109  
**(505) 727-6200**  
 Gender: Female  
 Ages 0-99

**†Lawton, Robyn CNM**

UNM MEDICAL GROUP INC  
 2211 Lomas Boulevard Northeast Floor  
 4  
 Albuquerque, NM 87106  
**(505) 272-2245**  
 Gender: Female  
 Ages 0-99

**†Maestas, Amelia CNM**

Perinatal Associates of New Mexico  
 201 Cedar Street Southeast Suite 405  
 Albuquerque, NM 87106  
**(505) 764-9535**  
 Gender: Female  
 Ages 0-99

**†Mayes, Casandra CNM**

UNM MEDICAL GROUP INC  
 2130 Eubank Boulevard Northeast  
 Albuquerque, NM 87112  
**(505) 272-2245**  
 Gender: Female  
 Ages 0-99

**†Mayes, Casandra CNM**

UNM MEDICAL GROUP INC  
 2211 Lomas Boulevard Northeast Floor  
 4  
 Albuquerque, NM 87106  
**(505) 272-2245**  
 Gender: Female  
 Ages 0-99

**†Mayes, Casandra CNM**

UNM MEDICAL GROUP INC  
 6900 Gonzales Road Southwest Suite H  
 Albuquerque, NM 87121  
**(505) 272-2154**  
 Gender: Female  
 Ages 0-99

**Migliaccio, Laura CNM**

UNM MEDICAL GROUP INC  
 2211 Lomas Boulevard Northeast Floor  
 4  
 Albuquerque, NM 87106  
**(505) 272-2245**  
 Gender: Female  
 Ages 0-99

**†Minner, Candace CNM**

Southwest Medical Associates, LLC  
 10511 Golf Course Road Northwest  
 Suite 201  
 Albuquerque, NM 87114  
**(505) 727-4500**  
 Gender: Female  
 Ages 0-99

**†Minner, Candace CNM**

Southwest Medical Associates, LLC  
 4705 Montgomery Boulevard Northeast  
 Suite 301  
 Albuquerque, NM 87109  
**(505) 727-4500**  
 Gender: Female  
 Ages 0-99

**†Murphy, Susan E CNM**

UNM HOSPITAL  
 2130 Eubank Boulevard Northeast  
 Albuquerque, NM 87112  
**(505) 272-2245**  
 Gender: Female  
 Ages 0-99

**†Nardini, Katrina A CNM**

UNM MEDICAL GROUP INC  
 2211 Lomas Boulevard Northeast Floor  
 4  
 Albuquerque, NM 87106  
**(505) 272-2245**  
 Gender: Female  
 Ages 0-99

**†Pirkle, Mary R CNM**

Southwest Medical Associates, LLC  
 4705 Montgomery Boulevard Northeast  
 Suite 301  
 Albuquerque, NM 87109  
**(505) 727-4500**  
 Gender: Female  
 Ages 0-99

**†\*\*\*Rothfork, Gail CNM**

UNM MEDICAL GROUP INC  
 2130 Eubank Boulevard Northeast  
 Albuquerque, NM 87112  
**(505) 272-2245**  
 Gender: Female  
 Ages 0-99

†\*\*\*Rothfork, Gail CNM  
UNM MEDICAL GROUP INC  
2211 Lomas Boulevard Northeast Floor  
4  
Albuquerque, NM 87106  
(505) 272-2245  
Gender: Female  
Ages 0-99

†Scott, Melissa C CNM  
Southwest Medical Associates, LLC  
4705 Montgomery Boulevard Northeast  
Suite 301  
Albuquerque, NM 87109  
(505) 727-4500  
Gender: Female  
Ages 13-99

†\*\*\*Shields, Anna CNM  
UNM MEDICAL GROUP INC  
2130 Eubank Boulevard Northeast  
Albuquerque, NM 87112  
(505) 272-2245  
Gender: Female  
Ages 0-99

†\*\*\*Shields, Anna CNM  
UNM MEDICAL GROUP INC  
2211 Lomas Boulevard Northeast Floor  
4  
Albuquerque, NM 87106  
(505) 272-1623  
Gender: Female  
Ages 0-99

†Simplicio, Brittany CNM  
Southwest Medical Associates, LLC  
4705 Montgomery Boulevard Northeast  
Suite 301  
Albuquerque, NM 87109  
(505) 727-4500  
Gender: Female  
Ages 0-99

†Stryker, Anna R CNM  
UNM MEDICAL GROUP INC  
2211 Lomas Boulevard Northeast Floor  
3  
Albuquerque, NM 87106  
(505) 272-1623  
Gender: Female  
Ages 0-99

†Stryker, Anna R CNM  
UNM MEDICAL GROUP INC  
2211 Lomas Boulevard Northeast Floor  
4  
Albuquerque, NM 87106  
(505) 272-2245  
Gender: Female  
Ages 0-99

†Tarrant, Elizabeth CNM  
UNM MEDICAL GROUP INC  
2211 Lomas Boulevard Northeast Floor  
3  
Albuquerque, NM 87106  
(505) 272-1623  
Gender: Female  
Ages 0-99

†Tarrant, Elizabeth CNM  
UNM MEDICAL GROUP INC  
801 Encino Place Northeast Suite F  
Albuquerque, NM 87102  
(505) 272-1312  
Gender: Female  
Ages 0-99

†Tiryaki, Martha CNM  
Perinatal Associates of New Mexico  
201 Cedar Street Southeast Suite 405  
Albuquerque, NM 87106  
(505) 764-9535  
Gender: Female  
Ages 0-99

†Toler, Julia B CNM  
UNM MEDICAL GROUP INC  
2130 Eubank Boulevard Northeast  
Albuquerque, NM 87112  
(505) 272-2245  
Gender: Female  
Ages 0-99

†Toler, Julia B CNM  
UNM MEDICAL GROUP INC  
2211 Lomas Boulevard Northeast Floor  
4  
Albuquerque, NM 87106  
(505) 272-2245  
Gender: Female  
Ages 0-99

†Trujillo, Connie CNM  
UNM MEDICAL GROUP INC  
2130 Eubank Boulevard Northeast  
Albuquerque, NM 87112  
(505) 272-2245  
Gender: Female  
Ages 0-99

†Trujillo, Connie CNM  
UNM MEDICAL GROUP INC  
2211 Lomas Boulevard Northeast Floor  
4  
Albuquerque, NM 87106  
(505) 272-2245  
Gender: Female  
Ages 0-99

†Zimmerman, Karen A CNM  
University of New Mexico  
300 Cornell Drive Southeast  
Albuquerque, NM 87106  
(505) 277-3136  
Gender: Female  
Ages 0-99

†Zimmerman, Karen A CNM  
University of New Mexico  
3901 Atrisco Drive Northwest  
Albuquerque, NM 87120  
(505) 462-7549  
Gender: Female  
Ages 0-99

†Zimmerman, Karen A CNM  
University of New Mexico  
4701 Montgomery Boulevard Northeast  
Albuquerque, NM 87109  
(505) 727-7805  
Gender: Female  
Ages 0-99

†Zimmerman, Karen A CNM  
University of New Mexico  
5400 Gibson Boulevard Southeast  
Albuquerque, NM 87108  
(505) 345-9512  
Gender: Female  
Ages 0-99

## Chaves, NM

### Roswell

†Dowdy, Katrina CNM  
LOVELACE HEALTH SYSTEMS INC  
1112 North Main Street  
Roswell, NM 88201  
(575) 627-4200  
Gender: Female  
Ages 0-99

†Dowdy, Katrina CNM  
Southwest Medical Associates, LLC  
1112 North Main Street  
Roswell, NM 88201  
(575) 627-4200  
Gender: Female  
Ages 0-99

## Rio Arriba, NM

### Espanola

†Garrett, Loretta A CNM  
Perinatal Associates of New Mexico  
1010 Spruce Street  
Espanola, NM 87532  
(505) 367-0340  
Gender: Female  
Ages 0-99

## San Miguel, NM

### Las Vegas

†Schopen, Morgan E CNM  
San Miguel Clinic Corporation  
108 Legion Drive Suite A  
Las Vegas, NM 87701  
(505) 454-9499  
Gender: Female  
Ages 13-99

## Sandoval, NM

### Bernalillo

†Zimmerman, Karen A CNM  
University of New Mexico  
121 Calle Del Presidente  
Bernalillo, NM 87004  
(505) 925-8688  
Gender: Female  
Ages 0-99

### Rio Rancho

†Garrett, Loretta A CNM  
Perinatal Associates of New Mexico  
4100 High Resort Boulevard Southeast  
Rio Rancho, NM 87124  
(505) 462-8888  
Gender: Female  
Ages 0-99

†Zimmerman, Karen A CNM  
University of New Mexico  
4100 High Resort Boulevard Southeast  
Rio Rancho, NM 87124  
**(505) 462-8888**  
Gender: Female  
Ages 0-99

## Santa Fe, NM

### Santa Fe

†\*\*\*Brandt, Lydia G CNM  
ST VINCENT HOSPITAL  
1622 Galisteo Street Suite 200  
Santa Fe, NM 87505  
**(505) 984-0303**  
Gender: Female  
Ages 0-99

Pearson Kramer, Lori D CNM  
Sastun Family Medicine  
2019 Galisteo Street Suite N9A  
Santa Fe, NM 87505  
**(505) 988-1930**  
Gender: Female  
Ages 0-99

†Stagner, Jeanne CNM  
ST VINCENT HOSPITAL  
1622 Galisteo Street Suite 200  
Santa Fe, NM 87505  
**(505) 984-0303**  
Gender: Female  
Ages 0-99

## Valencia, NM

### Belen

†Kivlighan, Katie CNM  
FIRST CHOICE COMMUNITY  
HEALTHCARE, INC.  
120 South 9th Street  
Belen, NM 87002  
**(505) 861-1013**  
Gender: Female  
Ages 0-99

†Kivlighan, Katie CNM  
UNM MEDICAL GROUP INC  
120 South 9th Street  
Belen, NM 87002  
**(505) 861-1013**  
Gender: Female  
Ages 0-99

### Los Lunas

†Garrett, Loretta A CNM  
Perinatal Associates of New Mexico  
200 Emilio Lopez Road Northwest  
Los Lunas, NM 87031  
**(505) 823-1805**  
Gender: Female  
Ages 0-99

## Aerospace Medicine Bernalillo, NM

### Albuquerque

†McLaughlin, Christopher MD  
Southwest Medical Associates, LLC  
6701 Jefferson Street Northeast  
Albuquerque, NM 87109  
**(505) 727-6200**  
Gender: Male  
Ages 0-99

## Allergy & Immunology Bernalillo, NM

### Albuquerque

†Dokmeci, Elif MD  
UNM MEDICAL GROUP INC  
2211 Lomas Boulevard Northeast Floor  
5  
Albuquerque, NM 87106  
**(505) 272-1623**  
Gender: Female  
Ages 0-99

†Dokmeci, Elif MD  
UNM MEDICAL GROUP INC  
306 San Pablo Street Southeast Suite A  
Albuquerque, NM 87108  
**(505) 272-9242**  
Gender: Female  
Ages 0-99

†Dokmeci, Osman C MD  
UNM MEDICAL GROUP INC  
1021 Medical Arts Avenue Northeast  
Albuquerque, NM 87102  
**(505) 272-6222**  
Gender: Male  
Ages 0-99

†Dokmeci, Osman C MD  
UNM MEDICAL GROUP INC  
2211 Lomas Boulevard Northeast Floor  
5  
Albuquerque, NM 87106  
**(505) 272-1623**  
Gender: Male  
Ages 0-99

†Ghably, Jack G MD  
ALLERGY PARTNERS, PA  
7001 Signal Avenue Northeast  
Albuquerque, NM 87113  
**(505) 856-2735**  
Gender: Male  
Ages 0-99

†Ghably, Jack G MD  
Los Alamos PHO  
7001 Signal Avenue Northeast  
Albuquerque, NM 87113  
**(505) 856-2735**  
Gender: Male  
Ages 0-99

†Grippen Goddard, Amanda V  
DO

ALLERGY PARTNERS, PA  
7001 Signal Avenue Northeast  
Albuquerque, NM 87113  
**(505) 856-2735**  
Gender: Female  
Ages 0-99

†Wang, Sam MD  
ALLERGY PARTNERS, PA  
7001 Signal Avenue Northeast  
Albuquerque, NM 87113  
**(505) 856-2735**  
Gender: Male  
Ages 0-99

## Los Alamos, NM

### Los Alamos

†Ghably, Jack G MD  
ALLERGY PARTNERS, PA  
118 Central Park Square  
Los Alamos, NM 87544  
**(505) 662-9870**  
Gender: Male  
Ages 0-99

†Ghably, Jack G MD  
Los Alamos PHO  
118 Central Park Square  
Los Alamos, NM 87544  
**(505) 662-9870**  
Gender: Male  
Ages 0-99

†Grippen Goddard, Amanda V  
DO  
ALLERGY PARTNERS, PA  
118 Central Park Square  
Los Alamos, NM 87544  
**(505) 662-9870**  
Gender: Female  
Ages 0-99

Honsinger, Richard W MD  
Los Alamos Medical Care Clinic  
3917 West Road Suite 150  
Los Alamos, NM 87544  
**(505) 662-4351**  
Gender: Male  
Ages 0-99

Lange, Gladys E MD  
Los Alamos Medical Care Clinic  
3917 West Road Suite 150  
Los Alamos, NM 87544  
**(505) 662-4351**  
Gender: Female  
Ages 0-99

†Wang, Sam MD  
ALLERGY PARTNERS, PA  
118 Central Park Square  
Los Alamos, NM 87544  
**(505) 662-9870**  
Gender: Male  
Ages 0-99

## Sandoval, NM

### Rio Rancho

†Ghably, Jack G MD  
ALLERGY PARTNERS, PA  
820 Pinehurst Rd SE NE  
Rio Rancho, NM 87124  
(505) 662-9870  
Gender: Male  
Ages 0-99

†Ghably, Jack G MD  
Los Alamos PHO  
820 Pinehurst Rd SE NE  
Rio Rancho, NM 87124  
(505) 662-9870  
Gender: Male  
Ages 0-99

†Grippen Goddard, Amanda V  
DO  
ALLERGY PARTNERS, PA  
820 Pinehurst Rd SE NE  
Rio Rancho, NM 87124  
(505) 662-9870  
Gender: Female  
Ages 0-99

†Wang, Sam MD  
ALLERGY PARTNERS, PA  
820 Pinehurst Rd SE NE  
Rio Rancho, NM 87124  
(505) 662-9870  
Gender: Male  
Ages 0-99

## Santa Fe, NM

### Santa Fe

†Ghably, Jack G MD  
ALLERGY PARTNERS, PA  
1651 Galisteo Street Suite 8  
Santa Fe, NM 87505  
(505) 820-9870  
Gender: Male  
Ages 0-99

†Ghably, Jack G MD  
Los Alamos PHO  
1651 Galisteo Street Suite 8  
Santa Fe, NM 87505  
(505) 820-9870  
Gender: Male  
Ages 0-99

†Grippen Goddard, Amanda V  
DO  
ALLERGY PARTNERS, PA  
1651 Galisteo Street Suite 8  
Santa Fe, NM 87505  
(505) 820-9870  
Gender: Female  
Ages 0-99

†Wang, Sam MD  
ALLERGY PARTNERS, PA  
1651 Galisteo Street Suite 8  
Santa Fe, NM 87505  
(505) 820-9870  
Gender: Male  
Ages 0-99

## Ambulatory Women's Health Care Registered Nurse

### Bernalillo, NM

### Albuquerque

†Vergara-Blake, Judith M CNP  
UNM HOSPITAL  
1500 Walter Street Southeast  
Albuquerque, NM 87102  
(505) 272-2156  
Gender: Female  
Ages 0-99

## Anatomic Pathology Bernalillo, NM

### Albuquerque

†Fischer, Edgar G MD  
UNM MEDICAL GROUP INC  
1201 Camino De Salud Northeast Suite  
2222  
Albuquerque, NM 87102  
(505) 272-4946  
Gender: Male  
Ages 0-99

†Hanson, Joshua A MD  
UNM MEDICAL GROUP INC  
2211 Lomas Boulevard Northeast  
Albuquerque, NM 87106  
(505) 272-2111  
Gender: Male  
Ages 0-99

†Mondragon, Richard M MD  
UNM MEDICAL GROUP INC  
2211 Lomas Boulevard Northeast  
Albuquerque, NM 87106  
(505) 272-2111  
Gender: Male  
Ages 0-99

†Reynolds, Samuel MD  
UNM MEDICAL GROUP INC  
2211 Lomas Boulevard Northeast Floor  
3  
Albuquerque, NM 87106  
(505) 272-1623  
Gender: Male  
Ages 0-99

†Reynolds, Samuel MD  
UNM MEDICAL GROUP INC  
5901 Harper Drive Northeast  
Albuquerque, NM 87109  
(505) 841-1234  
Gender: Male  
Ages 0-99

Stepenaskie, Shelly A MD  
UNM MEDICAL GROUP INC  
2211 Lomas Boulevard Northeast  
Albuquerque, NM 87106  
(505) 272-2111  
Gender: Female  
Ages 0-99

†Winham, Whitney M MD  
UNM MEDICAL GROUP INC  
2211 Lomas Boulevard Northeast  
Albuquerque, NM 87106  
(505) 272-2111  
Gender: Female  
Ages 0-99

## Curry, NM

### Clovis

†Reynolds, Samuel MD  
UNM MEDICAL GROUP INC  
2100 North Dr Martin Luther King Jr  
Boulevard  
Clovis, NM 88101  
(575) 769-2141  
Gender: Male  
Ages 0-99

## Lincoln, NM

### Ruidoso

†Reynolds, Samuel MD  
UNM MEDICAL GROUP INC  
205 Sudderth Drive  
Ruidoso, NM 88345  
(575) 630-4200  
Gender: Male  
Ages 0-99

## Quay, NM

### Tucumcari

†Reynolds, Samuel MD  
UNM MEDICAL GROUP INC  
301 East Miel De Luna Avenue  
Tucumcari, NM 88401  
(505) 461-0141  
Gender: Male  
Ages 0-99

## Rio Arriba, NM

### Espanola

†Harris, Elizabeth I MD  
UNM MEDICAL GROUP INC  
1010 Spruce Street  
Espanola, NM 87532  
(505) 753-7111  
Gender: Female  
Ages 0-99

## Anatomic Pathology & Clinical Pathology Bernalillo, NM

### Albuquerque

†Bishop, John W MD  
UNM MEDICAL GROUP INC  
2211 Lomas Boulevard Northeast  
Albuquerque, NM 87106  
(505) 272-2111  
Gender: Male  
Ages 0-99

†**Deshmukh, Nicole MD**  
UNM MEDICAL GROUP INC  
2211 Lomas Boulevard Northeast  
Albuquerque, NM 87106  
(505) 272-2111  
Gender: Female  
Ages 0-99

†**Kaneshiro, David K MD**  
UNM MEDICAL GROUP INC  
2211 Lomas Boulevard Northeast  
Albuquerque, NM 87106  
(505) 272-2111  
Gender: Male  
Ages 0-99

**Martin, David R MD**  
UNM MEDICAL GROUP INC  
1201 Camino De Salud Northeast Suite  
2222  
Albuquerque, NM 87102  
(505) 272-4946  
Gender: Male  
Ages 0-99

†**McConnell, Thomas MD**  
UNM MEDICAL GROUP INC  
1100 Central Avenue Southeast  
Albuquerque, NM 87106  
(505) 841-1234  
Gender: Male  
Ages 0-99

†**McConnell, Thomas MD**  
UNM MEDICAL GROUP INC  
2211 Lomas Boulevard Northeast  
Albuquerque, NM 87106  
(505) 272-2111  
Gender: Male  
Ages 0-99

†**McConnell, Thomas MD**  
UNM MEDICAL GROUP INC  
2211 Lomas Boulevard Northeast  
Albuquerque, NM 87106  
(505) 272-2445  
Gender: Male  
Ages 0-99

†**Mindiola Romero, Andres E MD**  
UNM MEDICAL GROUP INC  
2211 Lomas Boulevard Northeast  
Albuquerque, NM 87106  
(505) 272-2111  
Gender: Male  
Ages 0-99

†**Mindiola Romero, Andres E MD**  
UNM MEDICAL GROUP INC  
2211 Lomas Boulevard Northeast  
Albuquerque, NM 87106  
(505) 272-2445  
Gender: Male  
Ages 0-99

†**Redemann, Jordan P MD**  
UNM MEDICAL GROUP INC  
2211 Lomas Boulevard Northeast  
Albuquerque, NM 87106  
(505) 272-2111  
Gender: Male  
Ages 0-99

†**Redemann, Jordan P MD**  
UNM MEDICAL GROUP INC  
2211 Lomas Boulevard Northeast  
Albuquerque, NM 87106  
(505) 272-2445  
Gender: Male  
Ages 0-99

†**Sever, Cordelia E MD**  
UNM MEDICAL GROUP INC  
2211 Lomas Boulevard Northeast  
Albuquerque, NM 87106  
(505) 272-2111  
Gender: Female  
Ages 0-99

## Chaves, NM

### Roswell

†**Chisholm, Cary D MD**  
Epiphany Dermatology PA  
313 West Country Club Road Suite 15  
Roswell, NM 88201  
(512) 628-0465  
Gender: Male  
Ages 0-99

## Los Alamos, NM

### Los Alamos

\*\*\***Rosen, Stephanie A MD**  
Santa Fe Pathology Services  
3917 West Road  
Los Alamos, NM 87544  
(505) 662-4201  
Gender: Female  
Ages 0-99

†\*\*\***Smith, Theresa MD**  
Santa Fe Pathology Services  
3917 West Road  
Los Alamos, NM 87544  
(505) 662-4201  
Gender: Female  
Ages 0-99

†\*\*\***Vanderjagt, Timothy J MD**  
Santa Fe Pathology Services  
3917 West Road  
Los Alamos, NM 87544  
(505) 662-4201  
Gender: Male  
Ages 0-99

## Rio Arriba, NM

### Espanola

†**Feddersen, Richard M MD**  
UNM MEDICAL GROUP INC  
1010 Spruce Street  
Espanola, NM 87532  
(505) 753-7111  
Gender: Male  
Ages 0-99

## Sandoval, NM

### Rio Rancho

†**Mindiola Romero, Andres E MD**  
UNM MEDICAL GROUP INC  
3001 Broadmoor Boulevard Northeast  
Rio Rancho, NM 87144  
(505) 994-7397  
Gender: Male  
Ages 0-99

## Santa Fe, NM

### Santa Fe

\*\*\***Rosen, Stephanie A MD**  
Santa Fe Pathology Services  
455 St Michaels Drive  
Santa Fe, NM 87505  
(505) 983-3361  
Gender: Female  
Ages 0-99

†\*\*\***Smith, Theresa MD**  
Santa Fe Pathology Services  
455 St Michaels Drive  
Santa Fe, NM 87505  
(505) 983-3361  
Gender: Female  
Ages 0-99

†\*\*\***Vanderjagt, Timothy J MD**  
Santa Fe Pathology Services  
455 St Michaels Drive  
Santa Fe, NM 87505  
(505) 983-3361  
Gender: Male  
Ages 0-99

†\*\*\***Vanderjagt, Timothy J MD**  
Santa Fe Pathology Services  
460 Saint Michaels Drive Suite 505  
Santa Fe, NM 87505  
(505) 989-3340  
Gender: Male  
Ages 0-99

## Anesthesiology Bernalillo, NM

### Albuquerque

†**Abraham, Bessie MD**  
UNM MEDICAL GROUP INC  
2211 Lomas Boulevard Northeast  
Albuquerque, NM 87106  
(505) 272-2610  
Gender: Female  
Ages 0-99

†**Andritsos, Michael MD**  
UNM MEDICAL GROUP INC  
2211 Lomas Boulevard Northeast  
Albuquerque, NM 87106  
(505) 272-2610  
Gender: Male  
Ages 0-99



†**Bordegaray, Nichole P MD**  
UNM MEDICAL GROUP INC  
1213 University Boulevard Northeast  
Albuquerque, NM 87102  
**(505) 925-7680**  
Gender: Female  
Ages 0-99

†**Bordegaray, Nichole P MD**  
UNM MEDICAL GROUP INC  
2211 Lomas Boulevard Northeast  
Albuquerque, NM 87106  
**(505) 272-2610**  
Gender: Female  
Ages 0-99

†**Bui, Emily R MD**  
UNM MEDICAL GROUP INC  
1213 University Boulevard Northeast  
Albuquerque, NM 87102  
**(505) 925-7680**  
Gender: Female  
Ages 0-99

†**Bui, Emily R MD**  
UNM MEDICAL GROUP INC  
2211 Lomas Boulevard Northeast  
Albuquerque, NM 87106  
**(505) 272-2610**  
Gender: Female  
Ages 0-99

†**Chapman, Niels N MD**  
UNM MEDICAL GROUP INC  
1213 University Boulevard Northeast  
Albuquerque, NM 87102  
**(505) 925-7680**  
Gender: Male  
Ages 0-99

†**Chapman, Niels N MD**  
UNM MEDICAL GROUP INC  
2211 Lomas Boulevard Northeast  
Albuquerque, NM 87106  
**(505) 272-2610**  
Gender: Male  
Ages 0-99

†**Daroshka, Aliaksandr MD**  
UNM MEDICAL GROUP INC  
1213 University Boulevard Northeast  
Albuquerque, NM 87102  
**(505) 925-7680**  
Gender: Male  
Ages 0-99

†**Daroshka, Aliaksandr MD**  
UNM MEDICAL GROUP INC  
2211 Lomas Boulevard Northeast  
Albuquerque, NM 87106  
**(505) 272-2610**  
Gender: Male  
Ages 0-99

†**Fisher, Robert MD**  
UNM MEDICAL GROUP INC  
2211 Lomas Boulevard Northeast  
Albuquerque, NM 87106  
**(505) 272-2610**  
Gender: Male  
Ages 0-99

**Freeman, Joseph DO**  
UNM MEDICAL GROUP INC  
2211 Lomas Boulevard Northeast  
Albuquerque, NM 87106  
**(505) 272-2111**  
Gender: Male  
Ages 0-99

†**Gerlach, Rebecca M MD**  
UNM MEDICAL GROUP INC  
2211 Lomas Boulevard Northeast  
Albuquerque, NM 87106  
**(505) 272-2610**  
Gender: Female  
Ages 0-99

†**Gerstein, Neal S MD**  
UNM MEDICAL GROUP INC  
2211 Lomas Boulevard Northeast  
Albuquerque, NM 87106  
**(505) 272-2610**  
Gender: Male  
Ages 0-99

†**Goodwin, Boyd H MD**  
UNM MEDICAL GROUP INC  
1213 University Boulevard Northeast  
Albuquerque, NM 87102  
**(505) 925-7680**  
Gender: Male  
Ages 0-99

†**Goodwin, Boyd H MD**  
UNM MEDICAL GROUP INC  
2211 Lomas Boulevard Northeast  
Albuquerque, NM 87106  
**(505) 272-2610**  
Gender: Male  
Ages 0-99

†**Grandhe, Radhika P MD**  
UNM MEDICAL GROUP INC  
2211 Lomas Boulevard Northeast  
Albuquerque, NM 87106  
**(505) 272-2610**  
Gender: Female  
Ages 0-99

†**Graustein, Bradley R MD**  
UNM MEDICAL GROUP INC  
2211 Lomas Boulevard Northeast  
Albuquerque, NM 87106  
**(505) 272-2610**  
Gender: Male  
Ages 0-99

†**Hanson, Ross S MD**  
UNM MEDICAL GROUP INC  
1213 University Boulevard Northeast  
Albuquerque, NM 87102  
**(505) 925-7680**  
Gender: Female  
Ages 0-99

†**Hanson, Ross S MD**  
UNM MEDICAL GROUP INC  
2211 Lomas Boulevard Northeast  
Albuquerque, NM 87106  
**(505) 272-2610**  
Gender: Female  
Ages 0-99

**Isaacs, Irwin J MD**  
PRP Regenerative Pain Institute PC  
4163 Montgomery Boulevard Northeast  
Albuquerque, NM 87109  
**(505) 503-6990**  
Gender: Male  
Ages 0-99

†**Johnson, Katherine DO**  
UNM MEDICAL GROUP INC  
1213 University Boulevard Northeast  
Albuquerque, NM 87102  
**(505) 925-7680**  
Gender: Female  
Ages 0-99

†**Johnson, Katherine DO**  
UNM MEDICAL GROUP INC  
2211 Lomas Boulevard Northeast  
Albuquerque, NM 87106  
**(505) 272-2610**  
Gender: Female  
Ages 0-99

†**Kashiwagi, Yuta MD**  
UNM MEDICAL GROUP INC  
2211 Lomas Boulevard Northeast  
Albuquerque, NM 87106  
**(505) 272-2111**  
Gender: Male  
Ages 0-99

†**Lin, Austine MD**  
UNM MEDICAL GROUP INC  
2211 Lomas Boulevard Northeast  
Albuquerque, NM 87106  
**(505) 272-2610**  
Gender: Female  
Ages 0-99

†**Lobo, Errol P MD**  
UNM MEDICAL GROUP INC  
2211 Lomas Boulevard Northeast  
Albuquerque, NM 87106  
**(505) 272-2111**  
Gender: Male  
Ages 0-99

†**Lock, Richard L MD**  
UNM MEDICAL GROUP INC  
2211 Lomas Boulevard Northeast  
Albuquerque, NM 87106  
**(505) 272-2610**  
Gender: Male  
Ages 0-99

†**Luna, Donald MD**  
UNM MEDICAL GROUP INC  
2211 Lomas Boulevard Northeast  
Albuquerque, NM 87106  
**(505) 272-2610**  
Gender: Male  
Ages 0-99

†**Martin, Hugh B MD**  
UNM MEDICAL GROUP INC  
1213 University Boulevard Northeast  
Albuquerque, NM 87102  
**(505) 272-2610**  
Gender: Male  
Ages 0-99

†**Mason, Daniel MD**  
UNM MEDICAL GROUP INC  
1213 University Boulevard Northeast  
Albuquerque, NM 87102  
**(505) 272-2610**  
Gender: Male  
Ages 0-99

†**McQuaid-Hanson, Emily L MD**  
UNM MEDICAL GROUP INC  
1213 University Boulevard Northeast  
Albuquerque, NM 87102  
**(505) 272-2610**  
Gender: Female  
Ages 0-99

†**McQuaid-Hanson, Emily L MD**  
UNM MEDICAL GROUP INC  
2211 Lomas Boulevard Northeast  
Albuquerque, NM 87106  
**(505) 272-2610**  
Gender: Female  
Ages 0-99

†**Merchant, Kanwal A MD**  
UNM MEDICAL GROUP INC  
1213 University Boulevard Northeast  
Albuquerque, NM 87102  
**(505) 272-2610**  
Gender: Female  
Ages 0-99

†**Merchant, Kanwal A MD**  
UNM MEDICAL GROUP INC  
2211 Lomas Boulevard Northeast  
Albuquerque, NM 87106  
**(505) 272-2610**  
Gender: Female  
Ages 0-99

†**Mitchell, Douglas C MD**  
UNM MEDICAL GROUP INC  
1213 University Boulevard Northeast  
Albuquerque, NM 87102  
**(505) 925-7680**  
Gender: Male  
Ages 0-99

†**Mitchell, Douglas C MD**  
UNM MEDICAL GROUP INC  
2211 Lomas Boulevard Northeast  
Albuquerque, NM 87106  
**(505) 272-2610**  
Gender: Male  
Ages 0-99

†**Oetken, Austin O MD**  
UNM MEDICAL GROUP INC  
1213 University Boulevard Northeast  
Albuquerque, NM 87102  
**(505) 272-2610**  
Gender: Male  
Ages 0-99

†**Oetken, Austin O MD**  
UNM MEDICAL GROUP INC  
2211 Lomas Boulevard Northeast  
Albuquerque, NM 87106  
**(505) 272-2610**  
Gender: Male  
Ages 0-99

†**Panikkath, Pramod V MD**  
UNM MEDICAL GROUP INC  
1213 University Boulevard Northeast  
Albuquerque, NM 87102  
**(505) 272-2610**  
Gender: Male  
Ages 0-99

†**Parkhurst, Gregory E CAA**  
UNM MEDICAL GROUP INC  
1213 University Boulevard Northeast  
Albuquerque, NM 87102  
**(505) 272-2610**  
Gender: Male  
Ages 0-99

†**Phillips, Joyce F MD**  
UNM MEDICAL GROUP INC  
1213 University Boulevard Northeast  
Albuquerque, NM 87102  
**(505) 272-2610**  
Gender: Female  
Ages 0-99

†**Rainosek, Mark A MD**  
UNM MEDICAL GROUP INC  
1213 University Boulevard Northeast  
Albuquerque, NM 87102  
**(505) 272-2610**  
Gender: Male  
Ages 0-99

†**Reyes, Kathleen MD**  
UNM MEDICAL GROUP INC  
1213 University Boulevard Northeast  
Albuquerque, NM 87102  
**(505) 272-2610**  
Gender: Female  
Ages 0-99

†**Reyes, Kathleen MD**  
UNM MEDICAL GROUP INC  
2211 Lomas Boulevard Northeast  
Albuquerque, NM 87106  
**(505) 272-2610**  
Gender: Female  
Ages 0-99

†**Richman, Barbara J MD**  
UNM MEDICAL GROUP INC  
2211 Lomas Boulevard Northeast  
Albuquerque, NM 87106  
**(505) 272-2111**  
Gender: Female  
Ages 0-99

†**Rothfork, Jacob M MD**  
UNM MEDICAL GROUP INC  
1213 University Boulevard Northeast  
Albuquerque, NM 87102  
**(505) 272-2610**  
Gender: Male  
Ages 0-99

†**Rothfork, Jacob M MD**  
UNM MEDICAL GROUP INC  
2211 Lomas Boulevard Northeast  
Albuquerque, NM 87106  
**(505) 272-2610**  
Gender: Male  
Ages 0-99

†**Sandoval, Andrea MD**  
UNM MEDICAL GROUP INC  
1213 University Boulevard Northeast  
Albuquerque, NM 87102  
**(505) 925-7680**  
Gender: Female  
Ages 0-99

†**Savage, James C MD**  
UNM MEDICAL GROUP INC  
1213 University Boulevard Northeast  
Albuquerque, NM 87102  
**(505) 272-2610**  
Gender: Male  
Ages 0-99

†**Savage, James C MD**  
UNM MEDICAL GROUP INC  
2211 Lomas Boulevard Northeast  
Albuquerque, NM 87106  
**(505) 272-2610**  
Gender: Male  
Ages 0-99

†**Siegel, David W MD**  
UNM MEDICAL GROUP INC  
1213 University Boulevard Northeast  
Albuquerque, NM 87102  
**(505) 272-2610**  
Gender: Male  
Ages 0-99

†**Soneru, Codruta N MD**  
UNM MEDICAL GROUP INC  
1213 University Boulevard Northeast  
Albuquerque, NM 87102  
**(505) 272-2610**  
Gender: Female  
Ages 0-99

†**Starr, Brian J MD**  
UNM MEDICAL GROUP INC  
1213 University Boulevard Northeast  
Albuquerque, NM 87102  
**(505) 272-2610**  
Gender: Male  
Ages 0-99

**Szabo, Eva E MD**  
UNM MEDICAL GROUP INC  
1213 University Boulevard Northeast  
Albuquerque, NM 87102  
**(505) 272-2610**  
Gender: Female  
Ages 0-99

†**Thomason, Nicolas T DO**  
UNM MEDICAL GROUP INC  
1213 University Boulevard Northeast  
Albuquerque, NM 87102  
**(505) 272-2610**  
Gender: Male  
Ages 0-99

†**Thomason, Nicolas T DO**  
UNM MEDICAL GROUP INC  
2211 Lomas Boulevard Northeast  
Albuquerque, NM 87106  
**(505) 272-2610**  
Gender: Male  
Ages 0-99

†**Trujillo, Jeffrey M MD**  
UNM MEDICAL GROUP INC  
1213 University Boulevard Northeast  
Albuquerque, NM 87102  
**(505) 272-2610**  
Gender: Male  
Ages 0-99

†**Trujillo, Jeffrey M MD**  
UNM MEDICAL GROUP INC  
2211 Lomas Boulevard Northeast  
Albuquerque, NM 87106  
**(505) 272-2610**  
Gender: Male  
Ages 0-99

†**Vender, Sally A MD**  
UNM MEDICAL GROUP INC  
1213 University Boulevard Northeast  
Albuquerque, NM 87102  
**(505) 272-2610**  
Gender: Female  
Ages 0-99

†**Whalen, Thomas J MD**  
Lovlace UNM Rehabilitation Hospital  
500 Walter Street Northeast Suite 213  
Albuquerque, NM 87102  
**(505) 727-7177**  
Gender: Male  
Ages 0-99

†**Wubbenhorst, Terra MD**  
UNM MEDICAL GROUP INC  
1213 University Boulevard Northeast  
Albuquerque, NM 87102  
**(505) 272-2610**  
Gender: Female  
Ages 0-99

†**Wubbenhorst, Terra MD**  
UNM MEDICAL GROUP INC  
2211 Lomas Boulevard Northeast  
Albuquerque, NM 87106  
**(505) 272-2610**  
Gender: Female  
Ages 0-99

†**Zolyomi, Arpad MD**  
UNM MEDICAL GROUP INC  
1213 University Boulevard Northeast  
Albuquerque, NM 87102  
**(505) 272-2610**  
Gender: Male  
Ages 0-99

## Sandoval, NM

### Rio Rancho

†**Lester, Androcles J MD**  
UNM MEDICAL GROUP INC  
3001 Broadmoor Boulevard Northeast  
Rio Rancho, NM 87144  
**(505) 994-7397**  
Gender: Male  
Ages 0-99

†**Lewis, Ilene C MD**  
UNM MEDICAL GROUP INC  
3001 Broadmoor Boulevard Northeast  
Rio Rancho, NM 87144  
**(505) 994-7397**  
Gender: Female  
Ages 0-99

## Anesthesiology Assistant Bernalillo, NM

### Albuquerque

†**Allen, Darian E CAA**  
UNM MEDICAL GROUP INC  
1213 University Boulevard Northeast  
Albuquerque, NM 87102  
**(505) 925-7680**  
Gender: Male  
Ages 0-99

†**Allen, Darian E CAA**  
UNM MEDICAL GROUP INC  
2211 Lomas Boulevard Northeast  
Albuquerque, NM 87106  
**(505) 272-2610**  
Gender: Male  
Ages 0-99

†**Arnold, John CAA**  
UNM MEDICAL GROUP INC  
2211 Lomas Boulevard Northeast  
Albuquerque, NM 87106  
**(505) 272-2610**  
Gender: Male  
Ages 0-99

†**Arnold, John CAA**  
UNM MEDICAL GROUP INC  
2211 Lomas Boulevard Northeast Floor  
3  
Albuquerque, NM 87106  
**(505) 272-1623**  
Gender: Male  
Ages 0-99

†**Auch, Justin L CAA**  
UNM MEDICAL GROUP INC  
1213 University Boulevard Northeast  
Albuquerque, NM 87102  
**(505) 925-7680**  
Gender: Male  
Ages 0-99

†**Auch, Justin L CAA**  
UNM MEDICAL GROUP INC  
2211 Lomas Boulevard Northeast  
Albuquerque, NM 87106  
**(505) 272-2610**  
Gender: Male  
Ages 0-99

†**Bartholomew, Courtney CAA**  
UNM MEDICAL GROUP INC  
1213 University Boulevard Northeast  
Albuquerque, NM 87102  
**(505) 925-7680**  
Gender: Female  
Ages 0-99

†**Bartholomew, Courtney CAA**  
UNM MEDICAL GROUP INC  
2211 Lomas Boulevard Northeast  
Albuquerque, NM 87106  
**(505) 272-2610**  
Gender: Female  
Ages 0-99

†**Clark, Jessica CAA**  
UNM MEDICAL GROUP INC  
1201 Camino De Salud Northeast Suite  
2222  
Albuquerque, NM 87102  
**(505) 272-4946**  
Gender: Female  
Ages 0-99

†**Coleman, Matthew CAA**  
UNM MEDICAL GROUP INC  
1213 University Boulevard Northeast  
Albuquerque, NM 87102  
**(505) 925-7680**  
Gender: Male  
Ages 0-99

†**Esposito, Amanda AA**  
UNM MEDICAL GROUP INC  
1201 Camino De Salud Northeast Suite  
2222  
Albuquerque, NM 87102  
**(505) 272-4946**  
Gender: Female  
Ages 0-99

†**Fridirici, Jamie CAA**  
UNM MEDICAL GROUP INC  
1213 University Boulevard Northeast  
Albuquerque, NM 87102  
**(505) 925-7680**  
Gender: Female  
Ages 0-99

†**Fridirici, Jamie CAA**  
UNM MEDICAL GROUP INC  
2211 Lomas Boulevard Northeast  
Albuquerque, NM 87106  
**(505) 272-2610**  
Gender: Female  
Ages 0-99

†**James, Benjamin CAA**  
UNM MEDICAL GROUP INC  
2211 Lomas Boulevard Northeast  
Albuquerque, NM 87106  
**(505) 272-2610**  
Gender: Male  
Ages 0-99

†**Kohn, Diane R AA**  
UNM MEDICAL GROUP INC  
1201 Camino De Salud Northeast Suite  
2222  
Albuquerque, NM 87102  
**(505) 272-4946**  
Gender: Female  
Ages 0-99

†**Langhals, Cassie M CAA**  
UNM MEDICAL GROUP INC  
1201 Camino De Salud Northeast Suite  
2222  
Albuquerque, NM 87102  
**(505) 272-4946**  
Gender: Female  
Ages 0-99

†**Langhals, Cassie M CAA**  
UNM MEDICAL GROUP INC  
2211 Lomas Boulevard Northeast  
Albuquerque, NM 87106  
**(505) 272-2610**  
Gender: Female  
Ages 0-99

†**Menke, Jake M CAA**  
UNM MEDICAL GROUP INC  
1213 University Boulevard Northeast  
Albuquerque, NM 87102  
**(505) 272-2610**  
Gender: Male  
Ages 0-99

†**Moore, Abigail CAA**  
UNM MEDICAL GROUP INC  
1213 University Boulevard Northeast  
Albuquerque, NM 87102  
**(505) 272-2610**  
Gender: Female  
Ages 0-99

†**Moore, Abigail CAA**  
UNM MEDICAL GROUP INC  
2211 Lomas Boulevard Northeast  
Albuquerque, NM 87106  
**(505) 272-2610**  
Gender: Female  
Ages 0-99

†**Novinc, Kate CAA**  
UNM MEDICAL GROUP INC  
1213 University Boulevard Northeast  
Albuquerque, NM 87102  
**(505) 272-2610**  
Gender: Female  
Ages 0-99

†**Rossman, Joanna D CAA**  
UNM MEDICAL GROUP INC  
1213 University Boulevard Northeast  
Albuquerque, NM 87102  
**(505) 272-2610**  
Gender: Female  
Ages 0-99

†**Rossman, Joanna D CAA**  
UNM MEDICAL GROUP INC  
2211 Lomas Boulevard Northeast  
Albuquerque, NM 87106  
**(505) 272-2610**  
Gender: Female  
Ages 0-99

†**Roybal, Adrian R CAA**  
UNM MEDICAL GROUP INC  
1213 University Boulevard Northeast  
Albuquerque, NM 87102  
**(505) 272-2610**  
Gender: Male  
Ages 0-99

†**Schilling, Raili L CAA**  
UNM MEDICAL GROUP INC  
1213 University Boulevard Northeast  
Albuquerque, NM 87102  
**(505) 272-2610**  
Gender: Female  
Ages 0-99

†**Schmidt, Jordan T CAA**  
UNM MEDICAL GROUP INC  
1213 University Boulevard Northeast  
Albuquerque, NM 87102  
**(505) 272-2610**  
Gender: Male  
Ages 0-99

†**Sedillo, Peter CAA**  
UNM MEDICAL GROUP INC  
1213 University Boulevard Northeast  
Albuquerque, NM 87102  
**(505) 272-2610**  
Gender: Male  
Ages 0-99

†**Sedillo, Peter CAA**  
UNM MEDICAL GROUP INC  
2211 Lomas Boulevard Northeast  
Albuquerque, NM 87106  
**(505) 272-2610**  
Gender: Male  
Ages 0-99

†**Sona, Justin L CAA**  
UNM MEDICAL GROUP INC  
1213 University Boulevard Northeast  
Albuquerque, NM 87102  
**(505) 272-2610**  
Gender: Male  
Ages 0-99

†**Springfield, Elizabeth P CAA**  
UNM MEDICAL GROUP INC  
1213 University Boulevard Northeast  
Albuquerque, NM 87102  
**(505) 272-2610**  
Gender: Female  
Ages 0-99

†**Springfield, Elizabeth P CAA**  
UNM MEDICAL GROUP INC  
2211 Lomas Boulevard Northeast  
Albuquerque, NM 87106  
**(505) 272-2610**  
Gender: Female  
Ages 0-99

†**Surman, Joseph CAA**  
UNM MEDICAL GROUP INC  
1213 University Boulevard Northeast  
Albuquerque, NM 87102  
**(505) 272-2610**  
Gender: Male  
Ages 0-99

†**Surman, Joseph CAA**  
UNM MEDICAL GROUP INC  
2211 Lomas Boulevard Northeast  
Albuquerque, NM 87106  
**(505) 272-2610**  
Gender: Male  
Ages 0-99

†**Thompson, William M CAA**  
UNM MEDICAL GROUP INC  
1201 Camino De Salud Northeast Suite  
2222  
Albuquerque, NM 87102  
**(505) 272-4946**  
Gender: Male  
Ages 0-99

†**Thompson, William M CAA**  
UNM MEDICAL GROUP INC  
1213 University Boulevard Northeast  
Albuquerque, NM 87102  
**(505) 272-2610**  
Gender: Male  
Ages 0-99

†**Thompson, William M CAA**  
UNM MEDICAL GROUP INC  
2211 Lomas Boulevard Northeast  
Albuquerque, NM 87106  
**(505) 272-2610**  
Gender: Male  
Ages 0-99

†**Valencia, McKenna CAA**  
UNM MEDICAL GROUP INC  
1213 University Boulevard Northeast  
Albuquerque, NM 87102  
**(505) 272-2610**  
Gender: Female  
Ages 0-99

†**Valencia, McKenna CAA**  
UNM MEDICAL GROUP INC  
2211 Lomas Boulevard Northeast  
Albuquerque, NM 87106  
**(505) 272-2610**  
Gender: Female  
Ages 0-99

†**Varney, Kim L CAA**  
UNM MEDICAL GROUP INC  
1201 Camino De Salud Northeast Suite  
2222  
Albuquerque, NM 87102  
**(505) 272-4946**  
Gender: Female  
Ages 0-99

†**Varney, Kim L CAA**  
UNM MEDICAL GROUP INC  
1213 University Boulevard Northeast  
Albuquerque, NM 87102  
**(505) 272-2610**  
Gender: Female  
Ages 0-99

†**Varney, Kim L CAA**  
UNM MEDICAL GROUP INC  
2211 Lomas Boulevard Northeast  
Albuquerque, NM 87106  
**(505) 272-2610**  
Gender: Female  
Ages 0-99

†**Watson, Ryan S CAA**  
UNM MEDICAL GROUP INC  
1213 University Boulevard Northeast  
Albuquerque, NM 87102  
**(505) 272-2610**  
Gender: Male  
Ages 0-99

†Winkelman, Inga CAA  
UNM MEDICAL GROUP INC  
2211 Lomas Boulevard Northeast  
Albuquerque, NM 87106  
(505) 272-2111  
Gender: Male  
Ages 0-99

### Sandoval, NM

#### Rio Rancho

†Friend, Mason S AA-C  
ST VINCENT HOSPITAL  
3001 Broadmoor Boulevard Northeast  
Rio Rancho, NM 87144  
(505) 994-7397  
Gender: Male  
Ages 0-99

†Friend, Mason S AA-C  
UNM MEDICAL GROUP INC  
3001 Broadmoor Boulevard Northeast  
Rio Rancho, NM 87144  
(505) 994-7397  
Gender: Male  
Ages 0-99

†Johnson, Dallen M CAA  
UNM MEDICAL GROUP INC  
3001 Broadmoor Boulevard Northeast  
Rio Rancho, NM 87144  
(505) 994-7397  
Gender: Male  
Ages 0-99

### Santa Fe, NM

#### Santa Fe

†Friend, Mason S AA-C  
ST VINCENT HOSPITAL  
455 St Michaels Drive  
Santa Fe, NM 87505  
(505) 913-5368  
Gender: Male  
Ages 0-99

†Friend, Mason S AA-C  
UNM MEDICAL GROUP INC  
455 St Michaels Drive  
Santa Fe, NM 87505  
(505) 913-5368  
Gender: Male  
Ages 0-99

†Kitson, Justin M AA-C  
UNM MEDICAL GROUP INC  
455 St Michaels Drive  
Santa Fe, NM 87505  
(505) 913-5368  
Gender: Male  
Ages 0-99

### Art Therapy Santa Fe, NM

#### Santa Fe

†Newman, Kirstie LPAT  
PRESBYTERIAN MEDICAL SERVICES  
4730 Beckner Rd  
Santa Fe, NM 87507  
(505) 989-4500  
Gender: Female  
Ages 0-99

†Ruiz, Dante LPAT  
PRESBYTERIAN MEDICAL SERVICES  
4730 Beckner Rd  
Santa Fe, NM 87507  
(505) 989-4500  
Gender: Female  
Ages 0-99

### Audiology Bernalillo, NM

#### Albuquerque

†Alessandrelli, Lara J AUD  
UNM HOSPITAL  
2211 Lomas Boulevard Northeast  
Albuquerque, NM 87106  
(505) 272-3535  
Gender: Female  
Ages 0-99

†Alessandrelli, Lara J AUD  
UNM HOSPITAL  
2211 Lomas Boulevard Northeast Floor 3  
Albuquerque, NM 87106  
(505) 272-1623  
Gender: Female  
Ages 0-99

†Alessandrelli, Lara J AUD  
UNM HOSPITAL  
7801 Academy Road Northeast  
Albuquerque, NM 87109  
(505) 272-2290  
Gender: Female  
Ages 0-99

†Bustos, Danee M AUD  
UNM HOSPITAL  
2211 Lomas Boulevard Northeast  
Albuquerque, NM 87106  
(505) 272-3535  
Gender: Female  
Ages 0-99

†Bustos, Danee M AUD  
UNM HOSPITAL  
7801 Academy Road Northeast  
Albuquerque, NM 87109  
(505) 272-2290  
Gender: Female  
Ages 0-99

†Coltisor, Allison AUD  
National Hearing and Balance  
6709 Academy Road Northeast Suite B  
Albuquerque, NM 87109  
(505) 207-7550  
Gender: Female  
Ages 7-99

†Decker, James M AUD  
UNM HOSPITAL  
2211 Lomas Boulevard Northeast  
Albuquerque, NM 87106  
(505) 272-3535  
Gender: Male  
Ages 0-99

†Decker, James M AUD  
UNM HOSPITAL  
7801 Academy Road Northeast  
Albuquerque, NM 87109  
(505) 272-2290  
Gender: Male  
Ages 0-99

†Duncan, Sarah E AUD  
UNM MEDICAL GROUP INC  
1700 Lomas Boulevard Northeast  
Albuquerque, NM 87106  
(505) 277-4453  
Gender: Female  
Ages 0-99

†Fry, Leah N AUD  
Southwest Medical Associates, LLC  
1020 Tijeras Avenue Northeast Suite 22  
Albuquerque, NM 87106  
(505) 848-3124  
Gender: Female  
Ages 0-99

†Le, Laci K AUD  
National Hearing and Balance  
6709 Academy Road Northeast Suite B  
Albuquerque, NM 87109  
(505) 207-7550  
Gender: Female  
Ages 12-99

†Lugo Montalvo, Lilybeth D  
AUD  
Southwest Medical Associates, LLC  
1020 Tijeras Avenue Northeast Suite 22  
Albuquerque, NM 87106  
(505) 848-3124  
Gender: Female  
Ages 0-99

†Maurer, Sarah E AUD  
Southwest Medical Associates, LLC  
1020 Tijeras Avenue Northeast Suite 22  
Albuquerque, NM 87106  
(505) 727-1670  
Gender: Female  
Ages 0-99

Murphy, Randi L AUD  
UNM HOSPITAL  
1823 Camino De Salud NE  
Albuquerque, NM 87106  
(505) 206-0696  
Gender: Female  
Ages 0-99

Murphy, Randi L AUD  
UNM HOSPITAL  
2211 Lomas Boulevard Northeast  
Albuquerque, NM 87106  
(505) 272-3535  
Gender: Female  
Ages 0-99

**Murphy, Randi L AUD**  
UNM HOSPITAL  
7801 Academy Road Northeast  
Albuquerque, NM 87109  
**(505) 272-2290**  
Gender: Female  
Ages 0-99

**Poland, Jared T AUD**  
UNM HOSPITAL  
2211 Lomas Boulevard Northeast  
Albuquerque, NM 87106  
**(505) 272-3535**  
Gender: Male  
Ages 0-99

**Poland, Jared T AUD**  
UNM HOSPITAL  
7801 Academy Road Northeast  
Albuquerque, NM 87109  
**(505) 272-2290**  
Gender: Male  
Ages 0-99

**Thompson, Julia L AUD**  
UNM HOSPITAL  
2211 Lomas Boulevard Northeast  
Albuquerque, NM 87106  
**(505) 272-3535**  
Gender: Female  
Ages 0-99

**Thompson, Julia L AUD**  
UNM HOSPITAL  
7801 Academy Road Northeast  
Albuquerque, NM 87109  
**(505) 272-2290**  
Gender: Female  
Ages 0-99

**†Zhang, Qi AUD**  
UNM HOSPITAL  
2211 Lomas Boulevard Northeast  
Albuquerque, NM 87106  
**(505) 272-3535**  
Gender: Female  
Ages 0-99

**†Zhang, Qi AUD**  
UNM HOSPITAL  
7801 Academy Road Northeast  
Albuquerque, NM 87109  
**(505) 272-2290**  
Gender: Female  
Ages 0-99

## **Dona Ana, NM**

### **Las Cruces**

**†Churchill, Kelly M AUD**  
Advanced Hearing Care, LLC  
1180 Mall Drive Suite C  
Las Cruces, NM 88011  
**(575) 288-1605**  
Gender: Female  
Ages 0-99

**†Churchill, Kelly M AUD**  
Advanced Hearing Care, LLC  
4351 East Lohman Avenue Suite 103  
Las Cruces, NM 88011  
**(575) 521-9795**  
Gender: Female  
Ages 0-99

**†Granados, Janine V AUD**  
Advanced Hearing Care, LLC  
1180 Mall Drive Suite C  
Las Cruces, NM 88011  
**(575) 288-1605**  
Gender: Female  
Ages 0-99

**†Granados, Janine V AUD**  
Advanced Hearing Care, LLC  
4351 East Lohman Avenue Suite 103  
Las Cruces, NM 88011  
**(575) 521-9795**  
Gender: Female  
Ages 0-99

**†Lambert, Allie M AUD**  
Advanced Hearing Care, LLC  
1180 Mall Drive Suite C  
Las Cruces, NM 88011  
**(575) 288-1605**  
Gender: Female  
Ages 0-99

**†Lambert, Allie M AUD**  
Advanced Hearing Care, LLC  
4351 East Lohman Avenue Suite 103  
Las Cruces, NM 88011  
**(575) 521-9795**  
Gender: Female  
Ages 0-99

**†Moore, Kiera L AUD**  
Advanced Hearing Care, LLC  
1180 Mall Drive Suite C  
Las Cruces, NM 88011  
**(575) 288-1605**  
Gender: Female  
Ages 0-99

**†Moore, Kiera L AUD**  
Advanced Hearing Care, LLC  
4351 East Lohman Avenue Suite 103  
Las Cruces, NM 88011  
**(575) 521-9795**  
Gender: Female  
Ages 0-99

## **Lincoln, NM**

### **Ruidoso**

**†Berry, Celsey J AUD**  
AMP AUDIOLOGY LLC  
2825 Sudderth Drive Suite H  
Ruidoso, NM 88345  
**(575) 257-0454**  
Gender: Female  
Ages 0-99

**†Deford, Hannah K AUD**  
AMP AUDIOLOGY LLC  
2825 Sudderth Drive Suite H  
Ruidoso, NM 88345  
**(575) 257-0454**  
Gender: Female  
Ages 0-99

**†Jacobs, Megan H AUD**  
AMP AUDIOLOGY LLC  
2825 Sudderth Drive Suite H  
Ruidoso, NM 88345  
**(575) 257-0454**  
Gender: Female  
Ages 0-99

**†Moneypenny, Allison T AUD**  
AMP AUDIOLOGY LLC  
2825 Sudderth Drive Suite H  
Ruidoso, NM 88345  
**(575) 257-0454**  
Gender: Female  
Ages 0-99

**†Reyes, Victoria A AUD**  
AMP AUDIOLOGY LLC  
2825 Sudderth Drive Suite H  
Ruidoso, NM 88345  
**(575) 257-0454**  
Gender: Female  
Ages 0-99

**†Sickora, Allison M AUD**  
AMP AUDIOLOGY LLC  
2825 Sudderth Drive Suite H  
Ruidoso, NM 88345  
**(575) 257-0454**  
Gender: Female  
Ages 0-99

## **Los Alamos, NM**

### **Los Alamos**

**†Coltisor, Allison AUD**  
National Hearing and Balance  
3917 West Road Suite 200  
Los Alamos, NM 87544  
**(505) 309-0870**  
Gender: Female  
Ages 7-99

**†Le, Laci K AUD**  
National Hearing and Balance  
3917 West Road Suite 200  
Los Alamos, NM 87544  
**(505) 207-7550**  
Gender: Female  
Ages 12-99

## **Otero, NM**

### **Alamogordo**

**†Berry, Celsey J AUD**  
AMP AUDIOLOGY LLC  
1401 10th Street Suite B  
Alamogordo, NM 88310  
**(575) 437-4327**  
Gender: Female  
Ages 0-99

**†Deford, Hannah K AUD**

AMP AUDIOLOGY LLC  
1401 10th Street Suite B  
Alamogordo, NM 88310  
(575) 437-4327  
Gender: Female  
Ages 0-99

**†Jacobs, Megan H AUD**

AMP AUDIOLOGY LLC  
1401 10th Street Suite B  
Alamogordo, NM 88310  
(575) 437-4327  
Gender: Female  
Ages 0-99

**†Moneypenny, Allison T AUD**

AMP AUDIOLOGY LLC  
1401 10th Street Suite B  
Alamogordo, NM 88310  
(575) 437-4327  
Gender: Female  
Ages 0-99

**†Reyes, Victoria A AUD**

AMP AUDIOLOGY LLC  
1401 10th Street Suite B  
Alamogordo, NM 88310  
(575) 437-4327  
Gender: Female  
Ages 0-99

**†Sickora, Allison M AUD**

AMP AUDIOLOGY LLC  
1401 10th Street Suite B  
Alamogordo, NM 88310  
(575) 437-4327  
Gender: Female  
Ages 0-99

**Sandoval, NM****Rio Rancho****†Coltisor, Allison AUD**

National Hearing and Balance  
3791 Southern Boulevard Southeast  
Suite 100  
Rio Rancho, NM 87124  
(505) 207-7550  
Gender: Female  
Ages 7-99

**†Le, Laci K AUD**

National Hearing and Balance  
3791 Southern Boulevard Southeast  
Suite 100  
Rio Rancho, NM 87124  
(505) 207-7550  
Gender: Female  
Ages 12-99

**Santa Fe, NM****Santa Fe****†Bush, Kourtney S AUD**

Southwestern Hearing Center  
435 Saint Michaels Drive Suite B104  
Santa Fe, NM 87505  
(505) 943-3955  
Gender: Female  
Ages 0-99

**†Feldewert, Colleen N AUD**

Southwestern Hearing Center  
435 Saint Michaels Drive Suite B104  
Santa Fe, NM 87505  
(505) 820-9945  
Gender: Female  
Ages 0-99

**†Hall, Sheree D AUD**

ST VINCENT HOSPITAL  
1631 Hospital Drive Suite 200  
Santa Fe, NM 87505  
(505) 982-4848  
Gender: Female  
Ages 0-99

**†Hernandez, Mikaela L AUD**

Southwestern Hearing Center  
435 Saint Michaels Drive Suite B104  
Santa Fe, NM 87505  
(505) 943-3955  
Gender: Female  
Ages 0-99

**†Miller, Ronald W AUD**

Southwestern Hearing Center  
435 Saint Michaels Drive Suite B104  
Santa Fe, NM 87505  
(505) 820-9945  
Gender: Male  
Ages 0-99

**†O'Day, James M AUD**

Northern New Mexico Hearing And  
Balance Institute LLC  
1911 5th Street Suite 101  
Santa Fe, NM 87505  
(505) 780-8301  
Gender: Male  
Ages 0-99

**Taos, NM****Taos****†Coltisor, Allison AUD**

National Hearing and Balance  
224 Cruz Alta Road Suite G  
Taos, NM 87571  
(505) 207-7550  
Gender: Female  
Ages 7-99

**Audiology - Hearing Aid  
Fitter****Santa Fe, NM****Santa Fe****†Smith, Alexandra L AUD**

ST VINCENT HOSPITAL  
1631 Hospital Drive Suite 200  
Santa Fe, NM 87505  
(505) 982-4848  
Gender: Female  
Ages 0-99

**Workizer, Lori L AUD**

SANTA FE INDIAN HOSPITAL  
1700 Cerrillos Road  
Santa Fe, NM 87505  
(505) 946-9283  
Gender: Female  
Ages 0-99

**Behavior Analyst  
Bernalillo, NM****Albuquerque****†Baker, Alyssa ABA**

Behavior Change Institute  
6565 Americas Parkway Northeast  
Albuquerque, NM 87110  
(575) 921-5687  
Gender: Female  
Ages 0-99

**†Calhoun, Vanessa M ABA**

Behavior Change Institute  
6565 Americas Parkway Northeast  
Albuquerque, NM 87110  
(575) 921-5687  
Gender: Female  
Ages 0-99

**†Carlson, Faira R MED**

Behavior Change Institute  
6565 Americas Parkway Northeast  
Albuquerque, NM 87110  
(575) 921-5687  
Gender: Female  
Ages 0-99

**†Caulmare, Erin ABA**

Behavior Change Institute  
6565 Americas Parkway Northeast  
Albuquerque, NM 87110  
(575) 921-5687  
Gender: Female  
Ages 0-99

**†Chambers, Melissa ABA**

Behavior Change Institute  
6565 Americas Parkway Northeast  
Albuquerque, NM 87110  
(575) 921-5687  
Gender: Female  
Ages 0-99

**†Conboy, Crista K ABA**

Behavior Change Institute  
6565 Americas Parkway Northeast  
Albuquerque, NM 87110  
(575) 921-5687  
Gender: Female  
Ages 0-99

**†Eatmon, Ashley ABA**

Behavior Change Institute  
6565 Americas Parkway Northeast  
Albuquerque, NM 87110  
(575) 921-5687  
Gender: Female  
Ages 0-99

**Gomez, Cathy BCBA, MA**

Behavior Change Institute  
6565 Americas Parkway Northeast  
Albuquerque, NM 87110  
(575) 921-5687  
Gender: Female  
Ages 0-99

**Haug, Rachel ABA**  
Behavior Change Institute  
6565 Americas Parkway Northeast  
Albuquerque, NM 87110  
**(575) 921-5687**  
Gender: Female  
Ages 0-99

**†Mejia Zuluaga, Monica PhD, BCBA**  
Behavior Change Institute  
6565 Americas Parkway Northeast  
Albuquerque, NM 87110  
**(575) 921-5687**  
Gender: Female  
Ages 0-99

**†Patton, Raquel ABA**  
Behavior Change Institute  
6565 Americas Parkway Northeast  
Albuquerque, NM 87110  
**(575) 921-5687**  
Gender: Female  
Ages 0-99

**†Perdue, Stephanie A ABA**  
Behavior Change Institute  
6565 Americas Parkway Northeast  
Albuquerque, NM 87110  
**(575) 921-5687**  
Gender: Female  
Ages 0-99

**†Quiroz, Leslie ABA**  
Behavior Change Institute  
6565 Americas Parkway Northeast  
Albuquerque, NM 87110  
**(575) 921-5687**  
Gender: Female  
Ages 0-99

**†Robinson, Megan D ABA**  
Behavior Change Institute  
6565 Americas Parkway Northeast  
Albuquerque, NM 87110  
**(575) 921-5687**  
Gender: Female  
Ages 0-99

**†Schuhmacher, Chinyoung ABA**  
Behavior Change Institute  
6565 Americas Parkway Northeast  
Albuquerque, NM 87110  
**(575) 921-5687**  
Gender: Female  
Ages 0-99

**†Walker, Tanya L ABA**  
Behavior Change Institute  
6565 Americas Parkway Northeast  
Albuquerque, NM 87110  
**(575) 921-5687**  
Gender: Female  
Ages 0-99

**†Weaver, Denise D BCBA, MED**  
Behavior Change Institute  
6565 Americas Parkway Northeast  
Albuquerque, NM 87110  
**(575) 921-5687**  
Gender: Female  
Ages 0-99

## Chaves, NM

### Roswell

**†Abalos, Barbara P ABA**  
Behavior Change Institute  
115 East College Boulevard  
Roswell, NM 88201  
**(575) 921-5687**  
Gender: Female  
Ages 0-99

**†Baker, Alyssa ABA**  
Behavior Change Institute  
115 East College Boulevard  
Roswell, NM 88201  
**(575) 921-5687**  
Gender: Female  
Ages 0-99

**Bujanda-Rodriguez, Arlette ABA**  
Behavior Change Institute  
115 East College Boulevard  
Roswell, NM 88201  
**(575) 921-5687**  
Gender: Female  
Ages 0-99

**†Calhoun, Vanessa M ABA**  
Behavior Change Institute  
115 East College Boulevard  
Roswell, NM 88201  
**(575) 921-5687**  
Gender: Female  
Ages 0-99

**†Caulmare, Erin ABA**  
Behavior Change Institute  
115 East College Boulevard  
Roswell, NM 88201  
**(575) 921-5687**  
Gender: Female  
Ages 0-99

**†Chambers, Melissa ABA**  
Behavior Change Institute  
115 East College Boulevard  
Roswell, NM 88201  
**(575) 921-5687**  
Gender: Female  
Ages 0-99

**Conboy, Crista K ABA**  
Behavior Change Institute  
115 East College Boulevard  
Roswell, NM 88201  
**(575) 921-5687**  
Gender: Female  
Ages 0-99

**†Eatmon, Ashley ABA**  
Behavior Change Institute  
115 East College Boulevard  
Roswell, NM 88201  
**(575) 921-5687**  
Gender: Female  
Ages 0-99

**Gomez, Cathy BCBA, MA**  
Behavior Change Institute  
115 East College Boulevard  
Roswell, NM 88201  
**(575) 921-5687**  
Gender: Female  
Ages 0-99

**Haug, Rachel ABA**  
Behavior Change Institute  
115 East College Boulevard  
Roswell, NM 88201  
**(575) 921-5687**  
Gender: Female  
Ages 0-99

**†Jones, Crysta S ABA**  
Behavior Change Institute  
115 East College Boulevard  
Roswell, NM 88201  
**(575) 921-5687**  
Gender: Female  
Ages 0-99

**Lopez, Mauro A ABA**  
Behavior Change Institute  
115 East College Boulevard  
Roswell, NM 88201  
**(575) 921-5687**  
Gender: Male  
Ages 0-99

**†Mejia Zuluaga, Monica PhD, BCBA**  
Behavior Change Institute  
115 East College Boulevard  
Roswell, NM 88201  
**(575) 921-5687**  
Gender: Female  
Ages 0-99

**Patee, Christine ABA**  
Behavior Change Institute  
115 East College Boulevard  
Roswell, NM 88201  
**(575) 921-5687**  
Gender: Female  
Ages 0-99

**†Patton, Raquel ABA**  
Behavior Change Institute  
115 East College Boulevard  
Roswell, NM 88201  
**(575) 921-5687**  
Gender: Female  
Ages 0-99

**†Perdue, Stephanie A ABA**  
Behavior Change Institute  
115 East College Boulevard  
Roswell, NM 88201  
**(575) 921-5687**  
Gender: Female  
Ages 0-99



†**Quiroz, Leslie ABA**  
Behavior Change Institute  
115 East College Boulevard  
Roswell, NM 88201  
**(575) 921-5687**  
Gender: Female  
Ages 0-99

†**Robinson, Megan D ABA**  
Behavior Change Institute  
115 East College Boulevard  
Roswell, NM 88201  
**(575) 921-5687**  
Gender: Female  
Ages 0-99

†**Rosenfeld, Leah L ABA**  
Behavior Change Institute  
115 East College Boulevard  
Roswell, NM 88201  
**(575) 921-5687**  
Gender: Female  
Ages 0-99

**Schuhmacher, Chinyoung ABA**  
Behavior Change Institute  
115 East College Boulevard  
Roswell, NM 88201  
**(575) 921-5687**  
Gender: Female  
Ages 0-99

†**Walker, Tanya L ABA**  
Behavior Change Institute  
115 East College Boulevard  
Roswell, NM 88201  
**(575) 921-5687**  
Gender: Female  
Ages 0-99

†**Weaver, Denise D BCBA, MED**  
Behavior Change Institute  
115 East College Boulevard  
Roswell, NM 88201  
**(575) 921-5687**  
Gender: Female  
Ages 0-99

## Curry, NM

### Clovis

†**Abalos, Barbara P ABA**  
Behavior Change Institute  
1224 West 21st Street  
Clovis, NM 88101  
**(575) 921-5687**  
Gender: Female  
Ages 0-99

†**Baker, Alyssa ABA**  
Behavior Change Institute  
1224 West 21st Street  
Clovis, NM 88101  
**(575) 921-5687**  
Gender: Female  
Ages 0-99

†**Bujanda-Rodriguez, Arlette ABA**  
Behavior Change Institute  
1224 West 21st Street  
Clovis, NM 88101  
**(575) 921-5687**  
Gender: Female  
Ages 0-99

†**Calhoun, Vanessa M ABA**  
Behavior Change Institute  
1224 West 21st Street  
Clovis, NM 88101  
**(575) 921-5687**  
Gender: Female  
Ages 0-99

†**Carlson, Faira R MED**  
Behavior Change Institute  
1224 West 21st Street  
Clovis, NM 88101  
**(575) 921-5687**  
Gender: Female  
Ages 0-99

†**Caulmare, Erin ABA**  
Behavior Change Institute  
1224 West 21st Street  
Clovis, NM 88101  
**(575) 921-5687**  
Gender: Female  
Ages 0-99

†**Chambers, Melissa ABA**  
Behavior Change Institute  
1224 West 21st Street  
Clovis, NM 88101  
**(575) 921-5687**  
Gender: Female  
Ages 0-99

†**Conboy, Crista K ABA**  
Behavior Change Institute  
1224 West 21st Street  
Clovis, NM 88101  
**(575) 921-5687**  
Gender: Female  
Ages 0-99

†**Eatmon, Ashley ABA**  
Behavior Change Institute  
1224 West 21st Street  
Clovis, NM 88101  
**(575) 921-5687**  
Gender: Female  
Ages 0-99

**Gomez, Cathy BCBA, MA**  
Behavior Change Institute  
1224 West 21st Street  
Clovis, NM 88101  
**(575) 921-5687**  
Gender: Female  
Ages 0-99

**Haug, Rachel ABA**  
Behavior Change Institute  
1224 West 21st Street  
Clovis, NM 88101  
**(575) 921-5687**  
Gender: Female  
Ages 0-99

†**Jones, Crysta S ABA**  
Behavior Change Institute  
1224 West 21st Street  
Clovis, NM 88101  
**(575) 921-5687**  
Gender: Female  
Ages 0-99

†**Lopez, Mauro A ABA**  
Behavior Change Institute  
1224 West 21st Street  
Clovis, NM 88101  
**(575) 921-5687**  
Gender: Male  
Ages 0-99

**Patee, Christine ABA**  
Behavior Change Institute  
1224 West 21st Street  
Clovis, NM 88101  
**(575) 921-5687**  
Gender: Female  
Ages 0-99

†**Patton, Raquel ABA**  
Behavior Change Institute  
1224 West 21st Street  
Clovis, NM 88101  
**(575) 921-5687**  
Gender: Female  
Ages 0-99

†**Perdue, Stephanie A ABA**  
Behavior Change Institute  
1224 West 21st Street  
Clovis, NM 88101  
**(575) 921-5687**  
Gender: Female  
Ages 0-99

†**Quiroz, Leslie ABA**  
Behavior Change Institute  
1224 West 21st Street  
Clovis, NM 88101  
**(575) 921-5687**  
Gender: Female  
Ages 0-99

†**Robinson, Megan D ABA**  
Behavior Change Institute  
1224 West 21st Street  
Clovis, NM 88101  
**(575) 921-5687**  
Gender: Female  
Ages 0-99

†**Rosenfeld, Leah L ABA**  
Behavior Change Institute  
1224 West 21st Street  
Clovis, NM 88101  
**(575) 921-5687**  
Gender: Female  
Ages 0-99

**Schuhmacher, Chinyoung ABA**  
Behavior Change Institute  
1224 West 21st Street  
Clovis, NM 88101  
**(575) 921-5687**  
Gender: Female  
Ages 0-99

†Weaver, Denise D BCBA, MED  
Behavior Change Institute  
1224 West 21st Street  
Clovis, NM 88101  
(575) 921-5687  
Gender: Female  
Ages 0-99

## Dona Ana, NM

### Las Cruces

Abalos, Barbara P ABA  
Behavior Change Institute  
201 East Las Cruces Avenue Suite 1501  
Las Cruces, NM 88001  
(575) 921-5687  
Gender: Female  
Ages 0-99

†Baker, Alyssa ABA  
Behavior Change Institute  
201 East Las Cruces Avenue Suite 1501  
Las Cruces, NM 88001  
(575) 921-5687  
Gender: Female  
Ages 0-99

Bujanda-Rodriguez, Arlette ABA  
Behavior Change Institute  
201 East Las Cruces Avenue Suite 1501  
Las Cruces, NM 88001  
(575) 921-5687  
Gender: Female  
Ages 0-99

†Calhoun, Vanessa M ABA  
Behavior Change Institute  
201 East Las Cruces Avenue Suite 1501  
Las Cruces, NM 88001  
(575) 921-5687  
Gender: Female  
Ages 0-99

†Carlson, Faira R MED  
Behavior Change Institute  
201 East Las Cruces Avenue Suite 1501  
Las Cruces, NM 88001  
(575) 921-5687  
Gender: Female  
Ages 0-99

†Caulmare, Erin ABA  
Behavior Change Institute  
201 East Las Cruces Avenue Suite 1501  
Las Cruces, NM 88001  
(575) 921-5687  
Gender: Female  
Ages 0-99

†Chambers, Melissa ABA  
Behavior Change Institute  
201 East Las Cruces Avenue Suite 1501  
Las Cruces, NM 88001  
(575) 921-5687  
Gender: Female  
Ages 0-99

Conboy, Crista K ABA  
Behavior Change Institute  
201 East Las Cruces Avenue Suite 1501  
Las Cruces, NM 88001  
(575) 921-5687  
Gender: Female  
Ages 0-99

†Eatmon, Ashley ABA  
Behavior Change Institute  
201 East Las Cruces Avenue Suite 1501  
Las Cruces, NM 88001  
(575) 921-5687  
Gender: Female  
Ages 0-99

Gomez, Cathy BCBA, MA  
Behavior Change Institute  
201 East Las Cruces Avenue Suite 1501  
Las Cruces, NM 88001  
(575) 921-5687  
Gender: Female  
Ages 0-99

Haug, Rachel ABA  
Behavior Change Institute  
201 East Las Cruces Avenue Suite 1501  
Las Cruces, NM 88001  
(575) 921-5687  
Gender: Female  
Ages 0-99

†Jones, Crysta S ABA  
Behavior Change Institute  
201 East Las Cruces Avenue Suite 1501  
Las Cruces, NM 88001  
(575) 921-5687  
Gender: Female  
Ages 0-99

Lopez, Mauro A ABA  
Behavior Change Institute  
201 East Las Cruces Avenue Suite 1501  
Las Cruces, NM 88001  
(575) 921-5687  
Gender: Male  
Ages 0-99

†Mejia Zuluaga, Monica PhD, BCBA  
Behavior Change Institute  
201 East Las Cruces Avenue Suite 1501  
Las Cruces, NM 88001  
(575) 921-5687  
Gender: Female  
Ages 0-99

Patee, Christine ABA  
Behavior Change Institute  
201 East Las Cruces Avenue Suite 1501  
Las Cruces, NM 88001  
(575) 921-5687  
Gender: Female  
Ages 0-99

†Patton, Raquel ABA  
Behavior Change Institute  
201 East Las Cruces Avenue Suite 1501  
Las Cruces, NM 88001  
(575) 921-5687  
Gender: Female  
Ages 0-99

†Perdue, Stephanie A ABA  
Behavior Change Institute  
201 East Las Cruces Avenue Suite 1501  
Las Cruces, NM 88001  
(575) 921-5687  
Gender: Female  
Ages 0-99

†Quiroz, Leslie ABA  
Behavior Change Institute  
201 East Las Cruces Avenue Suite 1501  
Las Cruces, NM 88001  
(575) 921-5687  
Gender: Female  
Ages 0-99

†Robinson, Megan D ABA  
Behavior Change Institute  
201 East Las Cruces Avenue Suite 1501  
Las Cruces, NM 88001  
(575) 921-5687  
Gender: Female  
Ages 0-99

†Rosenfeld, Leah L ABA  
Behavior Change Institute  
201 East Las Cruces Avenue Suite 1501  
Las Cruces, NM 88001  
(575) 921-5687  
Gender: Female  
Ages 0-99

Schuhmacher, Chinyoung ABA  
Behavior Change Institute  
201 East Las Cruces Avenue Suite 1501  
Las Cruces, NM 88001  
(575) 921-5687  
Gender: Female  
Ages 0-99

†Walker, Tanya L ABA  
Behavior Change Institute  
201 East Las Cruces Avenue Suite 1501  
Las Cruces, NM 88001  
(575) 921-5687  
Gender: Female  
Ages 0-99

†Weaver, Denise D BCBA, MED  
Behavior Change Institute  
201 East Las Cruces Avenue Suite 1501  
Las Cruces, NM 88001  
(575) 921-5687  
Gender: Female  
Ages 0-99

## Eddy, NM

### Artesia

†Baker, Alyssa ABA  
Behavior Change Institute  
201 North 4th Street  
Artesia, NM 88210  
(575) 921-5687  
Gender: Female  
Ages 0-99

**Bujanda-Rodriguez, Arlette ABA**

Behavior Change Institute  
201 North 4th Street  
Artesia, NM 88210  
**(575) 921-5687**  
Gender: Female  
Ages 0-99

**†Calhoun, Vanessa M ABA**

Behavior Change Institute  
201 North 4th Street  
Artesia, NM 88210  
**(575) 921-5687**  
Gender: Female  
Ages 0-99

**†Carlson, Faira R MED**

Behavior Change Institute  
201 North 4th Street  
Artesia, NM 88210  
**(575) 921-5687**  
Gender: Female  
Ages 0-99

**†Caulmare, Erin ABA**

Behavior Change Institute  
201 North 4th Street  
Artesia, NM 88210  
**(575) 921-5687**  
Gender: Female  
Ages 0-99

**†Chambers, Melissa ABA**

Behavior Change Institute  
201 North 4th Street  
Artesia, NM 88210  
**(575) 921-5687**  
Gender: Female  
Ages 0-99

**Conboy, Crista K ABA**

Behavior Change Institute  
201 North 4th Street  
Artesia, NM 88210  
**(575) 921-5687**  
Gender: Female  
Ages 0-99

**†Eatmon, Ashley ABA**

Behavior Change Institute  
201 North 4th Street  
Artesia, NM 88210  
**(575) 921-5687**  
Gender: Female  
Ages 0-99

**Gomez, Cathy BCBA, MA**

Behavior Change Institute  
201 North 4th Street  
Artesia, NM 88210  
**(575) 921-5687**  
Gender: Female  
Ages 0-99

**Haug, Rachel ABA**

Behavior Change Institute  
201 North 4th Street  
Artesia, NM 88210  
**(575) 921-5687**  
Gender: Female  
Ages 0-99

**†Jones, Crysta S ABA**

Behavior Change Institute  
201 North 4th Street  
Artesia, NM 88210  
**(575) 921-5687**  
Gender: Female  
Ages 0-99

**Lopez, Mauro A ABA**

Behavior Change Institute  
201 North 4th Street  
Artesia, NM 88210  
**(575) 921-5687**  
Gender: Male  
Ages 0-99

**†Mejia Zuluaga, Monica PhD, BCBA**

Behavior Change Institute  
201 North 4th Street  
Artesia, NM 88210  
**(575) 921-5687**  
Gender: Female  
Ages 0-99

**Patee, Christine ABA**

Behavior Change Institute  
201 North 4th Street  
Artesia, NM 88210  
**(575) 921-5687**  
Gender: Female  
Ages 0-99

**†Patton, Raquel ABA**

Behavior Change Institute  
201 North 4th Street  
Artesia, NM 88210  
**(575) 921-5687**  
Gender: Female  
Ages 0-99

**†Perdue, Stephanie A ABA**

Behavior Change Institute  
201 North 4th Street  
Artesia, NM 88210  
**(575) 921-5687**  
Gender: Female  
Ages 0-99

**†Quiroz, Leslie ABA**

Behavior Change Institute  
201 North 4th Street  
Artesia, NM 88210  
**(575) 921-5687**  
Gender: Female  
Ages 0-99

**†Robinson, Megan D ABA**

Behavior Change Institute  
201 North 4th Street  
Artesia, NM 88210  
**(575) 921-5687**  
Gender: Female  
Ages 0-99

**†Rosenfeld, Leah L ABA**

Behavior Change Institute  
201 North 4th Street  
Artesia, NM 88210  
**(866) 273-2451**  
Gender: Female  
Ages 0-99

**Schuhmacher, Chinyoung ABA**

Behavior Change Institute  
201 North 4th Street  
Artesia, NM 88210  
**(575) 921-5687**  
Gender: Female  
Ages 0-99

**†Walker, Tanya L ABA**

Behavior Change Institute  
201 North 4th Street  
Artesia, NM 88210  
**(575) 921-5687**  
Gender: Female  
Ages 0-99

**†Weaver, Denise D BCBA, MED**

Behavior Change Institute  
201 North 4th Street  
Artesia, NM 88210  
**(575) 921-5687**  
Gender: Female  
Ages 0-99

**Carlsbad****†Calhoun, Vanessa M ABA**

Behavior Change Institute  
301 North Canyon Street  
Carlsbad, NM 88220  
**(575) 921-5687**  
Gender: Female  
Ages 0-99

**†Carlson, Faira R MED**

Behavior Change Institute  
301 North Canyon Street  
Carlsbad, NM 88220  
**(575) 921-5687**  
Gender: Female  
Ages 0-99

**†Chambers, Melissa ABA**

Behavior Change Institute  
301 North Canyon Street  
Carlsbad, NM 88220  
**(575) 921-5687**  
Gender: Female  
Ages 0-99

**Gomez, Cathy BCBA, MA**

Behavior Change Institute  
301 North Canyon Street  
Carlsbad, NM 88220  
**(575) 921-5687**  
Gender: Female  
Ages 0-99

**Haug, Rachel ABA**

Behavior Change Institute  
301 North Canyon Street  
Carlsbad, NM 88220  
**(575) 921-5687**  
Gender: Female  
Ages 0-99

**†Jones, Crysta S ABA**

Behavior Change Institute  
301 North Canyon Street  
Carlsbad, NM 88220  
**(575) 921-5687**  
Gender: Female  
Ages 0-99

**†Mejia Zuluaga, Monica PhD, BCBA**

Behavior Change Institute  
301 North Canyon Street  
Carlsbad, NM 88220  
**(575) 921-5687**  
Gender: Female  
Ages 0-99

**Patee, Christine ABA**

Behavior Change Institute  
301 North Canyon Street  
Carlsbad, NM 88220  
**(575) 921-5687**  
Gender: Female  
Ages 0-99

**†Patton, Raquel ABA**

Behavior Change Institute  
301 North Canyon Street  
Carlsbad, NM 88220  
**(575) 921-5687**  
Gender: Female  
Ages 0-99

**†Perdue, Stephanie A ABA**

Behavior Change Institute  
301 North Canyon Street  
Carlsbad, NM 88220  
**(575) 921-5687**  
Gender: Female  
Ages 0-99

**†Quiroz, Leslie ABA**

Behavior Change Institute  
301 North Canyon Street  
Carlsbad, NM 88220  
**(575) 921-5687**  
Gender: Female  
Ages 0-99

**†Rosenfeld, Leah L ABA**

Behavior Change Institute  
301 North Canyon Street  
Carlsbad, NM 88220  
**(575) 921-5687**  
Gender: Female  
Ages 0-99

**Schuhmacher, Chinyoung ABA**

Behavior Change Institute  
301 North Canyon Street  
Carlsbad, NM 88220  
**(575) 921-5687**  
Gender: Female  
Ages 0-99

**†Weaver, Denise D BCBA, MED**

Behavior Change Institute  
301 North Canyon Street  
Carlsbad, NM 88220  
**(575) 921-5687**  
Gender: Female  
Ages 0-99

**Grant, NM****Silver City****†Baker, Alyssa ABA**

Behavior Change Institute  
500 North Hudson Street  
Silver City, NM 88061  
**(575) 921-5687**  
Gender: Female  
Ages 0-99

**†Calhoun, Vanessa M ABA**

Behavior Change Institute  
500 North Hudson Street  
Silver City, NM 88061  
**(575) 921-5687**  
Gender: Female  
Ages 0-99

**†Carlson, Faira R MED**

Behavior Change Institute  
500 North Hudson Street  
Silver City, NM 88061  
**(575) 921-5687**  
Gender: Female  
Ages 0-99

**†Caulmare, Erin ABA**

Behavior Change Institute  
500 North Hudson Street  
Silver City, NM 88061  
**(575) 921-5687**  
Gender: Female  
Ages 0-99

**†Chambers, Melissa ABA**

Behavior Change Institute  
500 North Hudson Street  
Silver City, NM 88061  
**(575) 921-5687**  
Gender: Female  
Ages 0-99

**Conboy, Crista K ABA**

Behavior Change Institute  
500 North Hudson Street  
Silver City, NM 88061  
**(575) 921-5687**  
Gender: Female  
Ages 0-99

**†Eatmon, Ashley ABA**

Behavior Change Institute  
500 North Hudson Street  
Silver City, NM 88061  
**(575) 921-5687**  
Gender: Female  
Ages 0-99

**Gomez, Cathy BCBA, MA**

Behavior Change Institute  
500 North Hudson Street  
Silver City, NM 88061  
**(575) 921-5687**  
Gender: Female  
Ages 0-99

**Haug, Rachel ABA**

Behavior Change Institute  
500 North Hudson Street  
Silver City, NM 88061  
**(575) 921-5687**  
Gender: Female  
Ages 0-99

**†Jones, Crysta S ABA**

Behavior Change Institute  
500 North Hudson Street  
Silver City, NM 88061  
**(575) 921-5687**  
Gender: Female  
Ages 0-99

**†Mejia Zuluaga, Monica PhD, BCBA**

Behavior Change Institute  
500 North Hudson Street  
Silver City, NM 88061  
**(575) 921-5687**  
Gender: Female  
Ages 0-99

**†Patton, Raquel ABA**

Behavior Change Institute  
500 North Hudson Street  
Silver City, NM 88061  
**(575) 921-5687**  
Gender: Female  
Ages 0-99

**†Perdue, Stephanie A ABA**

Behavior Change Institute  
500 North Hudson Street  
Silver City, NM 88061  
**(575) 921-5687**  
Gender: Female  
Ages 0-99

**†Quiroz, Leslie ABA**

Behavior Change Institute  
500 North Hudson Street  
Silver City, NM 88061  
**(575) 921-5687**  
Gender: Female  
Ages 0-99

**†Robinson, Megan D ABA**

Behavior Change Institute  
500 North Hudson Street  
Silver City, NM 88061  
**(575) 921-5687**  
Gender: Female  
Ages 0-99

**Schuhmacher, Chinyoung ABA**

Behavior Change Institute  
500 North Hudson Street  
Silver City, NM 88061  
**(575) 921-5687**  
Gender: Female  
Ages 0-99

**†Walker, Tanya L ABA**

Behavior Change Institute  
500 North Hudson Street  
Silver City, NM 88061  
(575) 921-5687  
Gender: Female  
Ages 0-99

**†Weaver, Denise D BCBA, MED**

Behavior Change Institute  
500 North Hudson Street  
Silver City, NM 88061  
(575) 921-5687  
Gender: Female  
Ages 0-99

**Mckinley, NM****Gallup****†Baker, Alyssa ABA**

Behavior Change Institute  
950 West Aztec Avenue  
Gallup, NM 87301  
(575) 921-5687  
Gender: Female  
Ages 0-99

**†Calhoun, Vanessa M ABA**

Behavior Change Institute  
950 West Aztec Avenue  
Gallup, NM 87301  
(575) 921-5687  
Gender: Female  
Ages 0-99

**†Carlson, Faira R MED**

Behavior Change Institute  
950 West Aztec Avenue  
Gallup, NM 87301  
(575) 921-5687  
Gender: Female  
Ages 0-99

**†Caulmare, Erin ABA**

Behavior Change Institute  
950 West Aztec Avenue  
Gallup, NM 87301  
(575) 921-5687  
Gender: Female  
Ages 0-99

**†Chambers, Melissa ABA**

Behavior Change Institute  
950 West Aztec Avenue  
Gallup, NM 87301  
(575) 921-5687  
Gender: Female  
Ages 0-99

**†Conboy, Crista K ABA**

Behavior Change Institute  
950 West Aztec Avenue  
Gallup, NM 87301  
(575) 921-5687  
Gender: Female  
Ages 0-99

**†Eatmon, Ashley ABA**

Behavior Change Institute  
950 West Aztec Avenue  
Gallup, NM 87301  
(575) 921-5687  
Gender: Female  
Ages 0-99

**Gomez, Cathy BCBA, MA**

Behavior Change Institute  
950 West Aztec Avenue  
Gallup, NM 87301  
(575) 921-5687  
Gender: Female  
Ages 0-99

**Haug, Rachel ABA**

Behavior Change Institute  
950 West Aztec Avenue  
Gallup, NM 87301  
(575) 921-5687  
Gender: Female  
Ages 0-99

**Lopez, Mauro A ABA**

Behavior Change Institute  
950 West Aztec Avenue  
Gallup, NM 87301  
(575) 921-5687  
Gender: Male  
Ages 0-99

**†Mejia Zuluaga, Monica PhD, BCBA**

Behavior Change Institute  
950 West Aztec Avenue  
Gallup, NM 87301  
(575) 921-5687  
Gender: Female  
Ages 0-99

**Patee, Christine ABA**

Behavior Change Institute  
950 West Aztec Avenue  
Gallup, NM 87301  
(575) 921-5687  
Gender: Female  
Ages 0-99

**†Patton, Raquel ABA**

Behavior Change Institute  
950 West Aztec Avenue  
Gallup, NM 87301  
(575) 921-5687  
Gender: Female  
Ages 0-99

**†Perdue, Stephanie A ABA**

Behavior Change Institute  
950 West Aztec Avenue  
Gallup, NM 87301  
(575) 921-5687  
Gender: Female  
Ages 0-99

**†Quiroz, Leslie ABA**

Behavior Change Institute  
950 West Aztec Avenue  
Gallup, NM 87301  
(575) 921-5687  
Gender: Female  
Ages 0-99

**†Robinson, Megan D ABA**

Behavior Change Institute  
950 West Aztec Avenue  
Gallup, NM 87301  
(575) 921-5687  
Gender: Female  
Ages 0-99

**†Schuhmacher, Chinyoung ABA**

Behavior Change Institute  
950 West Aztec Avenue  
Gallup, NM 87301  
(575) 921-5687  
Gender: Female  
Ages 0-99

**†Walker, Tanya L ABA**

Behavior Change Institute  
950 West Aztec Avenue  
Gallup, NM 87301  
(575) 921-5687  
Gender: Female  
Ages 0-99

**†Weaver, Denise D BCBA, MED**

Behavior Change Institute  
950 West Aztec Avenue  
Gallup, NM 87301  
(575) 921-5687  
Gender: Female  
Ages 0-99

**Otero, NM****Alamogordo****Abalos, Barbara P ABA**

Behavior Change Institute  
1211 8th Street Suite C  
Alamogordo, NM 88310  
(575) 921-5687  
Gender: Female  
Ages 0-99

**†Baker, Alyssa ABA**

Behavior Change Institute  
1211 8th Street Suite C  
Alamogordo, NM 88310  
(575) 921-5687  
Gender: Female  
Ages 0-99

**Bujanda-Rodriguez, Arlette ABA**

Behavior Change Institute  
1211 8th Street Suite C  
Alamogordo, NM 88310  
(575) 921-5687  
Gender: Female  
Ages 0-99

**†Calhoun, Vanessa M ABA**

Behavior Change Institute  
1211 8th Street Suite C  
Alamogordo, NM 88310  
(575) 921-5687  
Gender: Female  
Ages 0-99

†**Carlson, Faira R MED**  
Behavior Change Institute  
1211 8th Street Suite C  
Alamogordo, NM 88310  
(575) 921-5687  
Gender: Female  
Ages 0-99

†**Caulmare, Erin ABA**  
Behavior Change Institute  
1211 8th Street Suite C  
Alamogordo, NM 88310  
(575) 921-5687  
Gender: Female  
Ages 0-99

†**Chambers, Melissa ABA**  
Behavior Change Institute  
1211 8th Street Suite C  
Alamogordo, NM 88310  
(575) 921-5687  
Gender: Female  
Ages 0-99

**Conboy, Crista K ABA**  
Behavior Change Institute  
1211 8th Street Suite C  
Alamogordo, NM 88310  
(575) 921-5687  
Gender: Female  
Ages 0-99

†**Eatmon, Ashley ABA**  
Behavior Change Institute  
1211 8th Street Suite C  
Alamogordo, NM 88310  
(575) 921-5687  
Gender: Female  
Ages 0-99

†**Gomez, Cathy BCBA, MA**  
Behavior Change Institute  
1211 8th Street Suite C  
Alamogordo, NM 88310  
(575) 921-5687  
Gender: Female  
Ages 0-99

†**Haug, Rachel ABA**  
Behavior Change Institute  
1211 8th Street Suite C  
Alamogordo, NM 88310  
(575) 921-5687  
Gender: Female  
Ages 0-99

†**Jones, Crysta S ABA**  
Behavior Change Institute  
1211 8th Street Suite C  
Alamogordo, NM 88310  
(575) 921-5687  
Gender: Female  
Ages 0-99

**Lopez, Mauro A ABA**  
Behavior Change Institute  
1211 8th Street Suite C  
Alamogordo, NM 88310  
(575) 921-5687  
Gender: Male  
Ages 0-99

†**Mejia Zuluaga, Monica PhD, BCBA**  
Behavior Change Institute  
1211 8th Street Suite C  
Alamogordo, NM 88310  
(575) 921-5687  
Gender: Female  
Ages 0-99

**Patee, Christine ABA**  
Behavior Change Institute  
1211 8th Street Suite C  
Alamogordo, NM 88310  
(575) 921-5687  
Gender: Female  
Ages 0-99

†**Patton, Raquel ABA**  
Behavior Change Institute  
1211 8th Street Suite C  
Alamogordo, NM 88310  
(575) 921-5687  
Gender: Female  
Ages 0-99

†**Perdue, Stephanie A ABA**  
Behavior Change Institute  
1211 8th Street Suite C  
Alamogordo, NM 88310  
(575) 921-5687  
Gender: Female  
Ages 0-99

†**Quiroz, Leslie ABA**  
Behavior Change Institute  
1211 8th Street Suite C  
Alamogordo, NM 88310  
(575) 921-5687  
Gender: Female  
Ages 0-99

†**Robinson, Megan D ABA**  
Behavior Change Institute  
1211 8th Street Suite C  
Alamogordo, NM 88310  
(575) 921-5687  
Gender: Female  
Ages 0-99

†**Rosenfeld, Leah L ABA**  
Behavior Change Institute  
1211 8th Street Suite C  
Alamogordo, NM 88310  
(575) 921-5687  
Gender: Female  
Ages 0-99

**Schuhmacher, Chinyoung ABA**  
Behavior Change Institute  
1211 8th Street Suite C  
Alamogordo, NM 88310  
(575) 921-5687  
Gender: Female  
Ages 0-99

†**Walker, Tanya L ABA**  
Behavior Change Institute  
1211 8th Street Suite C  
Alamogordo, NM 88310  
(575) 921-5687  
Gender: Female  
Ages 0-99

†**Weaver, Denise D BCBA, MED**  
Behavior Change Institute  
1211 8th Street Suite C  
Alamogordo, NM 88310  
(575) 921-5687  
Gender: Female  
Ages 0-99

## Rio Arriba, NM

### Espanola

†**Bustos, Desiree BA**  
EL CENTRO FAMILY HEALTH CLINIC  
2010 Industrial Park Road  
Espanola, NM 87532  
(505) 753-7395  
Gender: Female  
Ages 0-99

## San Juan, NM

### Farmington

**Abalos, Barbara P ABA**  
Behavior Change Institute  
2301 East 20th Street  
Farmington, NM 87401  
(575) 921-5687  
Gender: Female  
Ages 0-99

†**Baker, Alyssa ABA**  
Behavior Change Institute  
2301 East 20th Street  
Farmington, NM 87401  
(575) 921-5687  
Gender: Female  
Ages 0-99

**Bujanda-Rodriguez, Arlette ABA**  
Behavior Change Institute  
2301 East 20th Street  
Farmington, NM 87401  
(575) 921-5687  
Gender: Female  
Ages 0-99

†**Calhoun, Vanessa M ABA**  
Behavior Change Institute  
2301 East 20th Street  
Farmington, NM 87401  
(575) 921-5687  
Gender: Female  
Ages 0-99

†**Carlson, Faira R MED**  
Behavior Change Institute  
2301 East 20th Street  
Farmington, NM 87401  
(575) 921-5687  
Gender: Female  
Ages 0-99

†**Caulmare, Erin ABA**  
Behavior Change Institute  
2301 East 20th Street  
Farmington, NM 87401  
(575) 921-5687  
Gender: Female  
Ages 0-99

**†Chambers, Melissa ABA**

Behavior Change Institute  
2301 East 20th Street  
Farmington, NM 87401  
(575) 921-5687  
Gender: Female  
Ages 0-99

**Conboy, Crista K ABA**

Behavior Change Institute  
2301 East 20th Street  
Farmington, NM 87401  
(575) 921-5687  
Gender: Female  
Ages 0-99

**†Eatmon, Ashley ABA**

Behavior Change Institute  
2301 East 20th Street  
Farmington, NM 87401  
(575) 921-5687  
Gender: Female  
Ages 0-99

**Gomez, Cathy BCBA, MA**

Behavior Change Institute  
2301 East 20th Street  
Farmington, NM 87401  
(575) 921-5687  
Gender: Female  
Ages 0-99

**Haug, Rachel ABA**

Behavior Change Institute  
2301 East 20th Street  
Farmington, NM 87401  
(575) 921-5687  
Gender: Female  
Ages 0-99

**Lopez, Mauro A ABA**

Behavior Change Institute  
2301 East 20th Street  
Farmington, NM 87401  
(575) 921-5687  
Gender: Male  
Ages 0-99

**Patee, Christine ABA**

Behavior Change Institute  
2301 East 20th Street  
Farmington, NM 87401  
(575) 921-5687  
Gender: Female  
Ages 0-99

**†Patton, Raquel ABA**

Behavior Change Institute  
2301 East 20th Street  
Farmington, NM 87401  
(575) 921-5687  
Gender: Female  
Ages 0-99

**†Perdue, Stephanie A ABA**

Behavior Change Institute  
2301 East 20th Street  
Farmington, NM 87401  
(575) 921-5687  
Gender: Female  
Ages 0-99

**†Quiroz, Leslie ABA**

Behavior Change Institute  
2301 East 20th Street  
Farmington, NM 87401  
(575) 921-5687  
Gender: Female  
Ages 0-99

**†Robinson, Megan D ABA**

Behavior Change Institute  
2301 East 20th Street  
Farmington, NM 87401  
(575) 921-5687  
Gender: Female  
Ages 0-99

**†Rosenfeld, Leah L ABA**

Behavior Change Institute  
2301 East 20th Street  
Farmington, NM 87401  
(575) 921-5687  
Gender: Female  
Ages 0-99

**Schuhmacher, Chinyoung ABA**

Behavior Change Institute  
2301 East 20th Street  
Farmington, NM 87401  
(575) 921-5687  
Gender: Female  
Ages 0-99

**†Walker, Tanya L ABA**

Behavior Change Institute  
2301 East 20th Street  
Farmington, NM 87401  
(575) 921-5687  
Gender: Female  
Ages 0-99

**†Weaver, Denise D BCBA, MED**

Behavior Change Institute  
2301 East 20th Street  
Farmington, NM 87401  
(575) 921-5687  
Gender: Female  
Ages 0-99

**Santa Fe, NM****Santa Fe****Abalos, Barbara P ABA**

Behavior Change Institute  
1012 Marquez Place Unit 106B  
Santa Fe, NM 87505  
(575) 921-5687  
Gender: Female  
Ages 0-99

**†Baker, Alyssa ABA**

Behavior Change Institute  
1012 Marquez Place Unit 106B  
Santa Fe, NM 87505  
(575) 921-5687  
Gender: Female  
Ages 0-99

**Bujanda-Rodriguez, Arlette ABA**

Behavior Change Institute  
1012 Marquez Place Unit 106B  
Santa Fe, NM 87505  
(575) 921-5687  
Gender: Female  
Ages 0-99

**†Calhoun, Vanessa M ABA**

Behavior Change Institute  
1012 Marquez Place Unit 106B  
Santa Fe, NM 87505  
(575) 921-5687  
Gender: Female  
Ages 0-99

**†Carlson, Faira R MED**

Behavior Change Institute  
1012 Marquez Place Unit 106B  
Santa Fe, NM 87505  
(575) 921-5687  
Gender: Female  
Ages 0-99

**†Caulmare, Erin ABA**

Behavior Change Institute  
1012 Marquez Place Unit 106B  
Santa Fe, NM 87505  
(575) 921-5687  
Gender: Female  
Ages 0-99

**†Chambers, Melissa ABA**

Behavior Change Institute  
1012 Marquez Place Unit 106B  
Santa Fe, NM 87505  
(575) 921-5687  
Gender: Female  
Ages 0-99

**Conboy, Crista K ABA**

Behavior Change Institute  
1012 Marquez Place Unit 106B  
Santa Fe, NM 87505  
(575) 921-5687  
Gender: Female  
Ages 0-99

**†Eatmon, Ashley ABA**

Behavior Change Institute  
1012 Marquez Place Unit 106B  
Santa Fe, NM 87505  
(575) 921-5687  
Gender: Female  
Ages 0-99

**Gomez, Cathy BCBA, MA**

Behavior Change Institute  
1012 Marquez Place Unit 106B  
Santa Fe, NM 87505  
(575) 921-5687  
Gender: Female  
Ages 0-99

**Haug, Rachel ABA**

Behavior Change Institute  
1012 Marquez Place Unit 106B  
Santa Fe, NM 87505  
(575) 921-5687  
Gender: Female  
Ages 0-99

†**Jones, Crysta S ABA**  
Behavior Change Institute  
1012 Marquez Place Unit 106B  
Santa Fe, NM 87505  
(575) 921-5687  
Gender: Female  
Ages 0-99

**Lopez, Mauro A ABA**  
Behavior Change Institute  
1012 Marquez Place Unit 106B  
Santa Fe, NM 87505  
(575) 921-5687  
Gender: Male  
Ages 0-99

†**Mejia Zuluaga, Monica PhD, BCBA**  
Behavior Change Institute  
1012 Marquez Place Unit 106B  
Santa Fe, NM 87505  
(575) 921-5687  
Gender: Female  
Ages 0-99

**Patee, Christine ABA**  
Behavior Change Institute  
1012 Marquez Place Unit 106B  
Santa Fe, NM 87505  
(575) 921-5687  
Gender: Female  
Ages 0-99

†**Patton, Raquel ABA**  
Behavior Change Institute  
1012 Marquez Place Unit 106B  
Santa Fe, NM 87505  
(575) 921-5687  
Gender: Female  
Ages 0-99

†**Perdue, Stephanie A ABA**  
Behavior Change Institute  
1012 Marquez Place Unit 106B  
Santa Fe, NM 87505  
(575) 921-5687  
Gender: Female  
Ages 0-99

†**Quiroz, Leslie ABA**  
Behavior Change Institute  
1012 Marquez Place Unit 106B  
Santa Fe, NM 87505  
(575) 921-5687  
Gender: Female  
Ages 0-99

†**Robinson, Megan D ABA**  
Behavior Change Institute  
1012 Marquez Place Unit 106B  
Santa Fe, NM 87505  
(575) 921-5687  
Gender: Female  
Ages 0-99

†**Rosenfeld, Leah L ABA**  
Behavior Change Institute  
1012 Marquez Place Unit 106B  
Santa Fe, NM 87505  
(866) 276-2451  
Gender: Female  
Ages 0-99

**Schuhmacher, Chinyoung ABA**  
Behavior Change Institute  
1012 Marquez Place Unit 106B  
Santa Fe, NM 87505  
(575) 921-5687  
Gender: Female  
Ages 0-99

†**Weaver, Denise D BCBA, MED**  
Behavior Change Institute  
1012 Marquez Place Unit 106B  
Santa Fe, NM 87505  
(575) 921-5687  
Gender: Female  
Ages 0-99

### Behavior Technician Chaves, NM

#### Roswell

**Knudson, Manji ABA**  
Behavior Change Institute  
115 East College Boulevard  
Roswell, NM 88201  
(575) 921-5687  
Gender: Female  
Ages 0-99

### Curry, NM

#### Clovis

†**Knudson, Manji ABA**  
Behavior Change Institute  
1224 West 21st Street  
Clovis, NM 88101  
(575) 921-5687  
Gender: Female  
Ages 0-99

### Dona Ana, NM

#### Las Cruces

**Knudson, Manji ABA**  
Behavior Change Institute  
201 East Las Cruces Avenue Suite 1501  
Las Cruces, NM 88001  
(575) 921-5687  
Gender: Female  
Ages 0-99

### Eddy, NM

#### Artesia

**Knudson, Manji ABA**  
Behavior Change Institute  
201 North 4th Street  
Artesia, NM 88210  
(575) 921-5687  
Gender: Female  
Ages 0-99

#### Carlsbad

**Knudson, Manji ABA**  
Behavior Change Institute  
301 North Canyon Street  
Carlsbad, NM 88220  
(575) 921-5687  
Gender: Female  
Ages 0-99

### Grant, NM

#### Silver City

**Knudson, Manji ABA**  
Behavior Change Institute  
500 North Hudson Street  
Silver City, NM 88061  
(575) 921-5687  
Gender: Female  
Ages 0-99

### Otero, NM

#### Alamogordo

**Knudson, Manji ABA**  
Behavior Change Institute  
1211 8th Street Suite C  
Alamogordo, NM 88310  
(575) 921-5687  
Gender: Female  
Ages 0-99

### San Juan, NM

#### Farmington

**Knudson, Manji ABA**  
Behavior Change Institute  
2301 East 20th Street  
Farmington, NM 87401  
(575) 921-5687  
Gender: Female  
Ages 0-99

### Santa Fe, NM

#### Santa Fe

**Knudson, Manji ABA**  
Behavior Change Institute  
1012 Marquez Place Unit 106B  
Santa Fe, NM 87505  
(575) 921-5687  
Gender: Female  
Ages 0-99

### Behavioral Health Counseling Bernalillo, NM

#### Albuquerque

**Bogart, Jennifer LPC**  
Heaven Behavioral Services of  
Albuquerque LLC  
5808 McLeod Road Northeast Suite M  
Albuquerque, NM 87109  
(505) 821-5894  
Gender: Female  
Ages 0-99

†**Bogart, Jennifer LPC**  
Wallin & Counseling Associates, LLC  
5808 McLeod Road Northeast Suite M  
Albuquerque, NM 87109  
(505) 821-5894  
Gender: Female  
Ages 0-99



**Griffin, Christan A BCBA**

Behavior Change Institute  
6565 Americas Parkway Northeast  
Albuquerque, NM 87110  
(575) 921-5687  
Gender: Female  
Ages 0-99

**†Moore, Deborah A LPC**

Elevation Counseling LLC  
6612 Gulton Court Northeast Suite A  
Albuquerque, NM 87109  
(505) 888-1686  
Gender: Female  
Ages 0-99

**Olivas, Marisol MFT**

Marisol Olivas LMFT, LLC  
3805 Atrisco Drive Northwest Suite C  
Albuquerque, NM 87120  
(505) 927-8077  
Gender: Female  
Ages 0-99

**Olivas, Marisol MFT**

Marisol Olivas LMFT, LLC  
7400 Hancock Court Northeast Suite A  
Albuquerque, NM 87109  
(505) 927-8077  
Gender: Female  
Ages 0-99

**†Oppenheimer, Julia PhD**

University of New Mexico  
2300 Menaul Boulevard Northeast  
Albuquerque, NM 87107  
(505) 272-3000  
Gender: Female  
Ages 0-99

**†Oppenheimer, Julia PhD**

University of New Mexico  
300 Cornell Drive Southeast  
Albuquerque, NM 87106  
(505) 277-3136  
Gender: Female  
Ages 0-99

**Chaves, NM****Roswell****Griffin, Christan A BCBA**

Behavior Change Institute  
115 East College Boulevard  
Roswell, NM 88201  
(575) 921-5687  
Gender: Female  
Ages 0-99

**Cibola, NM****Grants****†Nelson, Rose A PMHC**

PRESBYTERIAN MEDICAL SERVICES  
1040 Sakelares Boulevard  
Grants, NM 87020  
(505) 876-1890  
Gender: Female  
Ages 0-99

**Curry, NM****Clovis****Griffin, Christan A BCBA**

Behavior Change Institute  
1224 West 21st Street  
Clovis, NM 88101  
(575) 921-5687  
Gender: Female  
Ages 0-99

**Dona Ana, NM****Las Cruces****Griffin, Christan A BCBA**

Behavior Change Institute  
201 East Las Cruces Avenue Suite 1501  
Las Cruces, NM 88001  
(575) 921-5687  
Gender: Female  
Ages 0-99

**Eddy, NM****Artesia****Griffin, Christan A BCBA**

Behavior Change Institute  
201 North 4th Street  
Artesia, NM 88210  
(575) 921-5687  
Gender: Female  
Ages 0-99

**Carlsbad****Griffin, Christan A BCBA**

Behavior Change Institute  
301 North Canyon Street  
Carlsbad, NM 88220  
(575) 921-5687  
Gender: Female  
Ages 0-99

**Grant, NM****Silver City****Griffin, Christan A BCBA**

Behavior Change Institute  
500 North Hudson Street  
Silver City, NM 88061  
(575) 921-5687  
Gender: Female  
Ages 0-99

**Mckinley, NM****Gallup****Griffin, Christan A BCBA**

Behavior Change Institute  
950 West Aztec Avenue  
Gallup, NM 87301  
(575) 921-5687  
Gender: Female  
Ages 0-99

**Otero, NM****Alamogordo****Griffin, Christan A BCBA**

Behavior Change Institute  
1200 North White Sands Boulevard  
Suite 121  
Alamogordo, NM 88310  
(866) 273-2451  
Gender: Female  
Ages 0-99

**†Griffin, Christan A BCBA**

Behavior Change Institute  
1211 8th Street Suite C  
Alamogordo, NM 88310  
(575) 921-5687  
Gender: Female  
Ages 0-99

**San Juan, NM****Farmington****Griffin, Christan A BCBA**

Behavior Change Institute  
2301 East 20th Street  
Farmington, NM 87401  
(575) 921-5687  
Gender: Female  
Ages 0-99

**Sandoval, NM****Rio Rancho****O'Connell, Shawn D LPCC**

PRESBYTERIAN MEDICAL SERVICES  
184 Unser Boulevard Northeast  
Rio Rancho, NM 87124  
(505) 896-0928  
Gender: Male  
Ages 0-99

**Santa Fe, NM****Santa Fe****†Brooks, Marcie LPC**

Marcie Brooks  
1502 Saint Francis Drive  
Santa Fe, NM 87505  
(505) 989-7754  
Gender: Female  
Ages 0-99

**Griffin, Christan A BCBA**

Behavior Change Institute  
1012 Marquez Place Unit 106B  
Santa Fe, NM 87505  
(575) 921-5687  
Gender: Female  
Ages 0-99

**†Medina, Brenda B LPCC**

PRESBYTERIAN MEDICAL SERVICES  
2504 Camino Entrada  
Santa Fe, NM 87507  
(505) 471-5006  
Gender: Female  
Ages 0-99

†**Medina, Brenda B LPCC**  
PRESBYTERIAN MEDICAL SERVICES  
2960 Rodeo Park Drive West  
Santa Fe, NM 87505  
**(505) 986-9633**  
Gender: Female  
Ages 0-99

**Valentine, Valerie LPC**  
Valerie Valentine Studios LLC  
1925 Aspen Drive Suite 701A  
Santa Fe, NM 87505  
**(505) 471-5006**  
Gender: Female  
Ages 0-99

**Blood Banking &  
Transfusion Medicine  
Bernalillo, NM**

**Albuquerque**

†**Marinero, Lizabeth S MD**  
UNM MEDICAL GROUP INC  
2211 Lomas Boulevard Northeast  
Albuquerque, NM 87106  
**(505) 272-2111**  
Gender: Female  
Ages 0-99

**Cardiovascular Disease  
Bernalillo, NM**

**Albuquerque**

†**Achrekar, Abinash MD**  
UNM MEDICAL GROUP INC  
1101 Medical Arts Avenue Northeast  
Building 4  
Albuquerque, NM 87102  
**(505) 272-2273**  
Gender: Male  
Ages 0-99

†**Achrekar, Abinash MD**  
UNM MEDICAL GROUP INC  
2211 Lomas Boulevard Northeast  
Albuquerque, NM 87106  
**(505) 272-2111**  
Gender: Male  
Ages 0-99

†**Achrekar, Abinash MD**  
UNM MEDICAL GROUP INC  
2211 Lomas Boulevard Northeast Floor  
5  
Albuquerque, NM 87106  
**(505) 272-2273**  
Gender: Male  
Ages 0-99

†**Adjei-Poku, Michael MD**  
Southwest Medical Associates, LLC  
1101 Medical Arts Avenue Northeast  
Building 4  
Albuquerque, NM 87102  
**(505) 272-2273**  
Gender: Male  
Ages 0-99

†**Adjei-Poku, Michael MD**  
Southwest Medical Associates, LLC  
2211 Lomas Boulevard Northeast Floor  
5  
Albuquerque, NM 87106  
**(505) 272-2273**  
Gender: Male  
Ages 0-99

†**Adjei-Poku, Michael MD**  
Southwest Medical Associates, LLC  
502 Elm Street Northeast  
Albuquerque, NM 87102  
**(505) 841-1000**  
Gender: Male  
Ages 0-99

†**Agunanne, Enoch E MD**  
LOVELACE HEALTH SYSTEMS INC  
4705 Montgomery Boulevard Northeast  
Suite 100  
Albuquerque, NM 87109  
**(505) 727-6971**  
Gender: Male  
Ages 0-99

†**Agunanne, Enoch E MD**  
LOVELACE HEALTH SYSTEMS INC  
4705 Montgomery Boulevard Northeast  
Suite 101  
Albuquerque, NM 87109  
**(505) 727-6971**  
Gender: Male  
Ages 0-99

†**Andre, Paul MD**  
UNM MEDICAL GROUP INC  
2211 Lomas Boulevard Northeast Floor  
5  
Albuquerque, NM 87106  
**(505) 272-1623**  
Gender: Male  
Ages 0-99

†**Bestawros, Michael T MD**  
Southwest Medical Associates, LLC  
2211 Lomas Boulevard Northeast Floor  
5  
Albuquerque, NM 87106  
**(505) 272-2273**  
Gender: Male  
Ages 0-99

†**Bestawros, Michael T MD**  
UNM MEDICAL GROUP INC  
2211 Lomas Boulevard Northeast Floor  
5  
Albuquerque, NM 87106  
**(505) 272-2273**  
Gender: Male  
Ages 0-99

†**Blankenship, James MD**  
UNM MEDICAL GROUP INC  
2211 Lomas Boulevard Northeast Floor  
5  
Albuquerque, NM 87106  
**(505) 272-2273**  
Gender: Male  
Ages 0-99

†**Brown, Eddie D DO**  
Southwest Medical Associates, LLC  
502 Elm Street Northeast  
Albuquerque, NM 87102  
**(505) 841-1000**  
Gender: Male  
Ages 0-99

†**Clegg, Stacey MD**  
Southwest Medical Associates, LLC  
502 Elm Street Northeast  
Albuquerque, NM 87102  
**(505) 841-1000**  
Gender: Female  
Ages 0-99

†**Gurule, Michael E MD**  
San Miguel Clinic Corporation  
10501 Golf Course Road Northwest  
Albuquerque, NM 87114  
**(505) 727-2000**  
Gender: Male  
Ages 0-99

†**Gurule, Michael E MD**  
San Miguel Clinic Corporation  
4824 McMahon Boulevard Northwest  
Suite 115  
Albuquerque, NM 87114  
**(505) 248-1800**  
Gender: Male  
Ages 0-99

†**Gurule, Michael E MD**  
Southwest Medical Associates, LLC  
10501 Golf Course Road Northwest  
Albuquerque, NM 87114  
**(505) 727-2000**  
Gender: Male  
Ages 0-99

†**Gurule, Michael E MD**  
Southwest Medical Associates, LLC  
4824 McMahon Boulevard Northwest  
Suite 115  
Albuquerque, NM 87114  
**(505) 248-1800**  
Gender: Male  
Ages 0-99

†**Hsu, Pamela Y MD**  
UNM MEDICAL GROUP INC  
2211 Lomas Boulevard Northeast Floor  
5  
Albuquerque, NM 87106  
**(505) 272-2273**  
Gender: Female  
Ages 0-99

**Ierides, Loutsios K MD**  
San Miguel Clinic Corporation  
4824 McMahon Boulevard Northwest  
Suite 115  
Albuquerque, NM 87114  
**(505) 248-1800**  
Gender: Male  
Ages 0-99

**†Ilerides, Loutsios K MD**

SAN MIGUEL HOSPITAL  
CORPORATION  
4824 McMahon Boulevard Northwest  
Suite 115  
Albuquerque, NM 87114  
**(505) 248-1800**  
Gender: Male  
Ages 0-99

**†Ilerides, Loutsios K MD**

Southwest Medical Associates, LLC  
4824 McMahon Boulevard Northwest  
Suite 115  
Albuquerque, NM 87114  
**(505) 248-1800**  
Gender: Male  
Ages 0-99

**†Khuo, Michelle S MD**

San Miguel Clinic Corporation  
2211 Lomas Boulevard Northeast Floor  
3  
Albuquerque, NM 87106  
**(505) 272-1623**  
Gender: Female  
Ages 0-99

**†Khuo, Michelle S MD**

San Miguel Clinic Corporation  
5150 Journal Center Boulevard  
Northeast  
Albuquerque, NM 87109  
**(505) 262-3233**  
Gender: Female  
Ages 0-99

**†Nair, Sandeep MD**

Southwest Medical Associates, LLC  
2211 Lomas Boulevard Northeast Floor  
5  
Albuquerque, NM 87106  
**(505) 272-2273**  
Gender: Male  
Ages 0-99

**†Nair, Sandeep MD**

UNM MEDICAL GROUP INC  
2211 Lomas Boulevard Northeast Floor  
5  
Albuquerque, NM 87106  
**(505) 272-2273**  
Gender: Male  
Ages 0-99

**†Paikal, Michael MD**

Southwest Medical Associates, LLC  
502 Elm Street Northeast  
Albuquerque, NM 87102  
**(505) 841-1000**  
Gender: Male  
Ages 0-99

**†Parvathaneni, Soubhagyalakshmi L MD**

Southwest Medical Associates, LLC  
502 Elm Street Northeast  
Albuquerque, NM 87102  
**(505) 841-1000**  
Gender: Female  
Ages 0-99

**†Peralta, Mel A MD**

Southwest Medical Associates, LLC  
4705 Montgomery Boulevard Northeast  
Suite 101  
Albuquerque, NM 87109  
**(505) 727-6076**  
Gender: Male  
Ages 0-99

**†Rai, Mridula MD**

Southwest Medical Associates, LLC  
4705 Montgomery Boulevard Northeast  
Suite 101  
Albuquerque, NM 87109  
**(505) 727-6076**  
Gender: Female  
Ages 0-99

**†Rai, Mridula MD**

Southwest Medical Associates, LLC  
502 Elm Street Northeast  
Albuquerque, NM 87102  
**(505) 841-1000**  
Gender: Female  
Ages 0-99

**†Sandoval, Anthony B MD**

Southwest Medical Associates, LLC  
1101 Medical Arts Avenue Northeast  
Building 4  
Albuquerque, NM 87102  
**(505) 272-2273**  
Gender: Male  
Ages 0-99

**†Sandoval, Anthony B MD**

Southwest Medical Associates, LLC  
2211 Lomas Boulevard Northeast Floor  
5  
Albuquerque, NM 87106  
**(505) 272-2273**  
Gender: Male  
Ages 0-99

**†Sandoval, Anthony B MD**

UNM MEDICAL GROUP INC  
1101 Medical Arts Avenue Northeast  
Building 4  
Albuquerque, NM 87102  
**(505) 272-2273**  
Gender: Male  
Ages 0-99

**†Sandoval, Anthony B MD**

UNM MEDICAL GROUP INC  
2211 Lomas Boulevard Northeast Floor  
5  
Albuquerque, NM 87106  
**(505) 272-2273**  
Gender: Male  
Ages 0-99

**†Schevchuck, Oleksandr MD**

UNM MEDICAL GROUP INC  
2211 Lomas Boulevard Northeast Floor  
5  
Albuquerque, NM 87106  
**(505) 272-2273**  
Gender: Male  
Ages 0-99

**†Sheldon, Mark W MD**

UNM MEDICAL GROUP INC  
2211 Lomas Boulevard Northeast Floor  
3  
Albuquerque, NM 87106  
**(505) 272-1623**  
Gender: Male  
Ages 0-99

**†Sheldon, Mark W MD**

UNM MEDICAL GROUP INC  
2211 Lomas Boulevard Northeast Floor  
5  
Albuquerque, NM 87106  
**(505) 272-2273**  
Gender: Male  
Ages 0-99

**†Shenoy, Maithili MD**

Southwest Medical Associates, LLC  
502 Elm Street Northeast  
Albuquerque, NM 87102  
**(505) 841-1000**  
Gender: Female  
Ages 0-99

**†Sopko, Karen S MD**

Southwest Medical Associates, LLC  
4705 Montgomery Boulevard Northeast  
Suite 101  
Albuquerque, NM 87109  
**(505) 727-6076**  
Gender: Female  
Ages 0-99

**†\*\*\*Stamm, Robert B MD**

New Mexico Heart Institute PA  
502 Elm Street Northeast  
Albuquerque, NM 87102  
**(505) 843-1000**  
Gender: Male  
Ages 0-99

**†\*\*\*Stamm, Robert B MD**

Southwest Medical Associates, LLC  
502 Elm Street Northeast  
Albuquerque, NM 87102  
**(505) 843-1000**  
Gender: Male  
Ages 0-99

**†Timm, Thomas C MD**

UNM MEDICAL GROUP INC  
2211 Lomas Boulevard Northeast Floor  
5  
Albuquerque, NM 87106  
**(505) 272-2273**  
Gender: Male  
Ages 0-99

**†Woods, Roderick D MD**

Southwest Medical Associates, LLC  
4801 McMahon Boulevard Northwest  
Suite 245  
Albuquerque, NM 87114  
**(505) 727-4440**  
Gender: Male  
Ages 0-99

**†Woods, Roderick D MD**

Southwest Medical Associates, LLC  
 4824 McMahon Boulevard Northwest  
 Suite 115  
 Albuquerque, NM 87114  
**(505) 248-1800**  
 Gender: Male  
 Ages 0-99

**†\*\*\*Yarlagadda, Bharath MD**

UNM MEDICAL GROUP INC  
 1101 Medical Arts Avenue Northeast  
 Suite B  
 Albuquerque, NM 87102  
**(505) 272-2273**  
 Gender: Male  
 Ages 0-99

**†\*\*\*Yarlagadda, Bharath MD**

UNM MEDICAL GROUP INC  
 2211 Lomas Boulevard Northeast Floor  
 3rd  
 Albuquerque, NM 87106  
**(505) 272-2284**  
 Gender: Male  
 Ages 0-99

**†\*\*\*Zolnick, Mark R MD**

New Mexico Heart Institute PA  
 502 Elm Street Northeast  
 Albuquerque, NM 87102  
**(505) 841-1000**  
 Gender: Male  
 Ages 0-99

**†\*\*\*Zolnick, Mark R MD**

Southwest Medical Associates, LLC  
 502 Elm Street Northeast  
 Albuquerque, NM 87102  
**(505) 841-1000**  
 Gender: Male  
 Ages 0-99

**Chaves, NM****Roswell****†Adan, John MD**

Southwest Medical Associates, LLC  
 311 West Country Club Road Suite 1  
 Roswell, NM 88201  
**(575) 625-3400**  
 Gender: Male  
 Ages 0-99

**†Boulware, Terry A MD**

Otero County Hospital Association  
 400 North Pennsylvania Avenue Suite  
 570  
 Roswell, NM 88201  
**(575) 434-0159**  
 Gender: Male  
 Ages 0-99

**†Massoud, George MD**

Otero County Hospital Association  
 400 North Pennsylvania Avenue Suite  
 570  
 Roswell, NM 88201  
**(575) 434-0159**  
 Gender: Male  
 Ages 0-99

**Colfax, NM****Raton****†\*\*\*Zolnick, Mark R MD**

New Mexico Heart Institute PA  
 203 Hospital Drive  
 Raton, NM 87740  
**(505) 984-8012**  
 Gender: Male  
 Ages 0-99

**†\*\*\*Zolnick, Mark R MD**

Southwest Medical Associates, LLC  
 203 Hospital Drive  
 Raton, NM 87740  
**(505) 984-8012**  
 Gender: Male  
 Ages 0-99

**Lincoln, NM****Ruidoso****†Boulware, Terry A MD**

Otero County Hospital Association  
 101 5th Street  
 Ruidoso, NM 88345  
**(575) 630-0211**  
 Gender: Male  
 Ages 0-99

**†Massoud, George MD**

Otero County Hospital Association  
 101 5th Street  
 Ruidoso, NM 88345  
**(575) 630-0211**  
 Gender: Male  
 Ages 0-99

**Los Alamos, NM****Los Alamos****†\*\*\*Gonzalez, Jose I MD**

ST VINCENT HOSPITAL  
 2237 Trinity Drive Suite B  
 Los Alamos, NM 87544  
**(505) 662-8870**  
 Gender:  
 Ages 0-99

**†\*\*\*Levine, Marc MD**

ST VINCENT HOSPITAL  
 2237 Trinity Drive Suite B  
 Los Alamos, NM 87544  
**(505) 662-8870**  
 Gender: Male  
 Ages 0-99

**Mckinley, NM****Gallup****†Gurule, Michael E MD**

San Miguel Clinic Corporation  
 1901 Red Rock Drive  
 Gallup, NM 87301  
**(505) 863-7000**  
 Gender: Male  
 Ages 0-99

**†Gurule, Michael E MD**

Southwest Medical Associates, LLC  
 1901 Red Rock Drive  
 Gallup, NM 87301  
**(505) 863-7000**  
 Gender: Male  
 Ages 0-99

**Ierides, Loutsios K MD**

San Miguel Clinic Corporation  
 1901 Red Rock Drive  
 Gallup, NM 87301  
**(505) 863-7000**  
 Gender: Male  
 Ages 0-99

**†Ierides, Loutsios K MD**

SAN MIGUEL HOSPITAL  
 CORPORATION  
 1901 Red Rock Drive  
 Gallup, NM 87301  
**(505) 863-7000**  
 Gender: Male  
 Ages 0-99

**†Ierides, Loutsios K MD**

Southwest Medical Associates, LLC  
 1901 Red Rock Drive  
 Gallup, NM 87301  
**(505) 863-7000**  
 Gender: Male  
 Ages 0-99

**Otero, NM****Alamogordo****†Boulware, Terry A MD**

Otero County Hospital Association  
 2559 Medical Drive Suite 2200  
 Alamogordo, NM 88310  
**(575) 446-5600**  
 Gender: Male  
 Ages 0-99

**†Graor, Robert A MD**

Otero County Hospital Association  
 2559 Medical Drive Suite 2200  
 Alamogordo, NM 88310  
**(575) 446-5600**  
 Gender: Male  
 Ages 0-99

**†Massoud, George MD**

Otero County Hospital Association  
 2559 Medical Drive Suite 2200  
 Alamogordo, NM 88310  
**(575) 446-5600**  
 Gender: Male  
 Ages 0-99

**San Miguel, NM****Las Vegas****†Gurule, Michael E MD**

San Miguel Clinic Corporation  
 108 Legion Drive Suite B  
 Las Vegas, NM 87701  
**(505) 426-3613**  
 Gender: Male  
 Ages 0-99

**†Gurule, Michael E MD**

San Miguel Clinic Corporation  
1235 8th Street  
Las Vegas, NM 87701  
(505) 425-6788  
Gender: Male  
Ages 0-99

**†Gurule, Michael E MD**

Southwest Medical Associates, LLC  
108 Legion Drive Suite B  
Las Vegas, NM 87701  
(505) 426-3613  
Gender: Male  
Ages 0-99

**†Gurule, Michael E MD**

Southwest Medical Associates, LLC  
1235 8th Street  
Las Vegas, NM 87701  
(505) 425-6788  
Gender: Male  
Ages 0-99

**lerides, Loutsios K MD**

San Miguel Clinic Corporation  
105 Mills Avenue Suite 300  
Las Vegas, NM 87701  
(505) 984-8012  
Gender: Male  
Ages 0-99

**lerides, Loutsios K MD**

San Miguel Clinic Corporation  
108 Legion Drive Suite B  
Las Vegas, NM 87701  
(505) 426-3613  
Gender: Male  
Ages 0-99

**lerides, Loutsios K MD**

San Miguel Clinic Corporation  
1235 8th Street  
Las Vegas, NM 87701  
(505) 425-6788  
Gender: Male  
Ages 0-99

**†lerides, Loutsios K MD**

SAN MIGUEL HOSPITAL  
CORPORATION  
108 Legion Drive Suite B  
Las Vegas, NM 87701  
(505) 426-3613  
Gender: Male  
Ages 0-99

**†lerides, Loutsios K MD**

Southwest Medical Associates, LLC  
105 Mills Avenue Suite 300  
Las Vegas, NM 87701  
(505) 984-8012  
Gender: Male  
Ages 0-99

**†lerides, Loutsios K MD**

Southwest Medical Associates, LLC  
108 Legion Drive Suite B  
Las Vegas, NM 87701  
(505) 426-3613  
Gender: Male  
Ages 0-99

**†lerides, Loutsios K MD**

Southwest Medical Associates, LLC  
1235 8th Street  
Las Vegas, NM 87701  
(505) 425-6788  
Gender: Male  
Ages 0-99

**†Khoo, Michelle S MD**

San Miguel Clinic Corporation  
104 Legion Drive  
Las Vegas, NM 87701  
(505) 426-3500  
Gender: Female  
Ages 0-99

**†Khoo, Michelle S MD**

San Miguel Clinic Corporation  
1235 8th Street  
Las Vegas, NM 87701  
(505) 425-6788  
Gender: Female  
Ages 0-99

**†Woods, Roderick D MD**

Southwest Medical Associates, LLC  
104 Legion Drive  
Las Vegas, NM 87701  
(505) 426-3500  
Gender: Male  
Ages 0-99

**†Woods, Roderick D MD**

Southwest Medical Associates, LLC  
108 Legion Drive Suite B  
Las Vegas, NM 87701  
(505) 426-3613  
Gender: Male  
Ages 0-99

**Sandoval, NM****Rio Rancho****†Achrekar, Abinash MD**

UNM MEDICAL GROUP INC  
3001 Broadmoor Boulevard Northeast  
Rio Rancho, NM 87144  
(505) 994-7397  
Gender: Male  
Ages 0-99

**†Alkouz, Munif H MD**

Southwest Medical Associates, LLC  
2240 Grande Boulevard Southeast Suite 102  
Rio Rancho, NM 87124  
(505) 727-4000  
Gender: Male  
Ages 0-99

**†Andre, Paul MD**

UNM MEDICAL GROUP INC  
3001 Broadmoor Boulevard Northeast  
Rio Rancho, NM 87144  
(505) 994-7397  
Gender: Male  
Ages 0-99

**†Bestawros, Michael T MD**

Southwest Medical Associates, LLC  
2240 Grande Boulevard Southeast Suite 102  
Rio Rancho, NM 87124  
(505) 727-4000  
Gender: Male  
Ages 0-99

**†Bestawros, Michael T MD**

UNM MEDICAL GROUP INC  
2240 Grande Boulevard Southeast Suite 102  
Rio Rancho, NM 87124  
(505) 727-4000  
Gender: Male  
Ages 0-99

**†Bieniarz, Mark C MD**

Southwest Medical Associates, LLC  
2240 Grande Boulevard Southeast Suite 102  
Rio Rancho, NM 87124  
(505) 727-4000  
Gender: Male  
Ages 0-99

**†Cavanaugh, Brendan J MD**

Southwest Medical Associates, LLC  
2240 Grande Boulevard Southeast Suite 102  
Rio Rancho, NM 87124  
(505) 727-4000  
Gender: Male  
Ages 0-99

**†Hsu, Pamela Y MD**

UNM MEDICAL GROUP INC  
3001 Broadmoor Boulevard Northeast  
Rio Rancho, NM 87144  
(505) 944-7397  
Gender: Female  
Ages 0-99

**†Khoo, Michelle S MD**

San Miguel Clinic Corporation  
3001 Broadmoor Boulevard Northeast  
Rio Rancho, NM 87144  
(505) 994-7397  
Gender: Female  
Ages 0-99

**†Nair, Sandeep MD**

Southwest Medical Associates, LLC  
2240 Grande Boulevard Southeast Suite 102  
Rio Rancho, NM 87124  
(505) 727-4000  
Gender: Male  
Ages 0-99

**†Nair, Sandeep MD**

UNM MEDICAL GROUP INC  
2240 Grande Boulevard Southeast Suite 102  
Rio Rancho, NM 87124  
(505) 727-4000  
Gender: Male  
Ages 0-99

**†Peralta, Mel A MD**

Southwest Medical Associates, LLC  
2240 Grande Boulevard Southeast Suite  
102

Rio Rancho, NM 87124

**(505) 727-4000**

Gender: Male

Ages 0-99

**†Ponce Orellana, Carolina MD**

UNM MEDICAL GROUP INC  
3001 Broadmoor Boulevard Northeast  
Rio Rancho, NM 87144

**(505) 994-7397**

Gender: Female

Ages 0-99

**†Sandoval, Anthony B MD**

Southwest Medical Associates, LLC  
3001 Broadmoor Boulevard Northeast  
Rio Rancho, NM 87144

**(505) 994-7397**

Gender: Male

Ages 0-99

**†Sandoval, Anthony B MD**

UNM MEDICAL GROUP INC  
3001 Broadmoor Boulevard Northeast  
Rio Rancho, NM 87144

**(505) 994-7397**

Gender: Male

Ages 0-99

**†Sheldon, Mark W MD**

UNM MEDICAL GROUP INC  
3001 Broadmoor Boulevard Northeast  
Rio Rancho, NM 87144

**(505) 994-7397**

Gender: Male

Ages 0-99

**†Shenoy, Maithili MD**

Southwest Medical Associates, LLC  
2240 Grande Boulevard Southeast Suite  
120

Rio Rancho, NM 87124

**(505) 841-1000**

Gender: Female

Ages 0-99

**†Sopko, Karen S MD**

Southwest Medical Associates, LLC  
2240 Grande Boulevard Southeast Suite  
102

Rio Rancho, NM 87124

**(505) 727-4000**

Gender: Female

Ages 0-99

**†\*\*\*Stamm, Robert B MD**

New Mexico Heart Institute PA  
2240 Grande Boulevard Southeast Suite  
102

Rio Rancho, NM 87124

**(505) 727-4000**

Gender: Male

Ages 0-99

**†\*\*\*Stamm, Robert B MD**

Southwest Medical Associates, LLC  
2240 Grande Boulevard Southeast Suite  
102

Rio Rancho, NM 87124

**(505) 727-4000**

Gender: Male

Ages 0-99

**†Timm, Thomas C MD**

UNM MEDICAL GROUP INC  
3001 Broadmoor Boulevard Northeast  
Rio Rancho, NM 87144

**(505) 994-7397**

Gender: Male

Ages 0-99

**†\*\*\*Yarlagadda, Bharath MD**

UNM MEDICAL GROUP INC  
3001 Broadmoor Boulevard Northeast  
Rio Rancho, NM 87144

**(505) 994-7397**

Gender: Male

Ages 0-99

**†\*\*\*Zolnick, Mark R MD**

New Mexico Heart Institute PA  
2240 Grande Boulevard Southeast Suite  
102

Rio Rancho, NM 87124

**(505) 727-4000**

Gender: Male

Ages 0-99

**†\*\*\*Zolnick, Mark R MD**

Southwest Medical Associates, LLC  
2240 Grande Boulevard Southeast Suite  
102

Rio Rancho, NM 87124

**(505) 727-4000**

Gender: Male

Ages 0-99

## Santa Fe, NM

**Santa Fe****†Alkouz, Munif H MD**

Southwest Medical Associates, LLC  
2085 South Pacheco Street  
Santa Fe, NM 87505

**(505) 984-8012**

Gender: Male

Ages 0-99

**†Bestawros, Michael T MD**

Southwest Medical Associates, LLC  
2085 South Pacheco Street  
Santa Fe, NM 87505

**(505) 984-8012**

Gender: Male

Ages 0-99

**†Bestawros, Michael T MD**

UNM MEDICAL GROUP INC  
2085 South Pacheco Street  
Santa Fe, NM 87505

**(505) 984-8012**

Gender: Male

Ages 0-99

**†Bieniarz, Mark C MD**

Southwest Medical Associates, LLC  
2085 South Pacheco Street  
Santa Fe, NM 87505

**(505) 984-8012**

Gender: Male

Ages 0-99

**†Cavanaugh, Brendan J MD**

Southwest Medical Associates, LLC  
2085 South Pacheco Street  
Santa Fe, NM 87505

**(505) 984-8012**

Gender: Male

Ages 0-99

**†\*\*\*Gonzalez, Jose I MD**

ST VINCENT HOSPITAL  
1631 Hospital Drive Suite 110  
Santa Fe, NM 87505

**(505) 984-8012**

Gender:

Ages 0-99

**†\*\*\*Levine, Marc MD**

ST VINCENT HOSPITAL  
1631 Hospital Drive Suite 110  
Santa Fe, NM 87505

**(505) 984-8012**

Gender: Male

Ages 0-99

**†\*\*\*Maestas, Camila MD**

ST VINCENT HOSPITAL  
1631 Hospital Drive Suite 110  
Santa Fe, NM 87505

**(505) 984-8012**

Gender: Female

Ages 0-99

**†Peralta, Mel A MD**

Southwest Medical Associates, LLC  
2085 South Pacheco Street  
Santa Fe, NM 87505

**(505) 984-8012**

Gender: Male

Ages 0-99

**†Rai, Mridula MD**

Southwest Medical Associates, LLC  
2085 South Pacheco Street  
Santa Fe, NM 87505

**(505) 984-8012**

Gender: Female

Ages 0-99

**†Sopko, Karen S MD**

Southwest Medical Associates, LLC  
1631 Hospital Drive Suite 110  
Santa Fe, NM 87505

**(505) 984-8012**

Gender: Female

Ages 0-99

**Certified Registered  
Nurse Anesthetist  
Bernalillo, NM**

**Albuquerque**

†**Huggins, Maria G CRNA**  
UNM MEDICAL GROUP INC  
2211 Lomas Boulevard Northeast  
Albuquerque, NM 87106  
**(505) 272-2111**  
Gender: Female  
Ages 0-99

†**McCormick, Anita K CRNA**  
UNM MEDICAL GROUP INC  
1213 University Boulevard Northeast  
Albuquerque, NM 87102  
**(505) 272-2610**  
Gender: Female  
Ages 0-99

†**McCormick, Anita K CRNA**  
UNM MEDICAL GROUP INC  
2211 Lomas Boulevard Northeast Floor  
3  
Albuquerque, NM 87106  
**(505) 272-1623**  
Gender: Female  
Ages 0-99

**Otero, NM**

**Alamogordo**

†**Doty, Justin M CRNA**  
Otero County Hospital Association  
2669 Scenic Drive  
Alamogordo, NM 88310  
**(575) 446-5676**  
Gender: Male  
Ages 0-99

†**Earnest, Jerry L CRNA**  
Otero County Hospital Association  
2669 Scenic Drive  
Alamogordo, NM 88310  
**(575) 446-5676**  
Gender: Male  
Ages 0-99

†**Isidro, Jed Alden A CRNA**  
Otero County Hospital Association  
2669 Scenic Drive  
Alamogordo, NM 88310  
**(575) 446-5676**  
Gender: Male  
Ages 0-99

†**Neba, William N CRNA**  
Otero County Hospital Association  
2669 Scenic Drive  
Alamogordo, NM 88310  
**(575) 446-5676**  
Gender: Male  
Ages 0-99

**Reno, William D CRNA**  
Fillmore Eye Clinic, Inc.  
1124 10th Street  
Alamogordo, NM 88310  
**(575) 434-1200**  
Gender: Male  
Ages 0-99

†**Rodriguez, April K CRNA**  
Otero County Hospital Association  
2669 Scenic Drive  
Alamogordo, NM 88310  
**(575) 446-5676**  
Gender: Female  
Ages 0-99

\*\*\***Scott, Kristena J CRNA**  
EMERGENCHEALTH LLC  
2669 Scenic Drive  
Alamogordo, NM 88310  
**(575) 446-5676**  
Gender: Female  
Ages 0-99

†\*\*\***Scott, Kristena J CRNA**  
Otero County Hospital Association  
2669 Scenic Drive  
Alamogordo, NM 88310  
**(575) 446-5676**  
Gender: Female  
Ages 0-99

†**Thomas, Jason E CRNA**  
Otero County Hospital Association  
2669 Scenic Drive  
Alamogordo, NM 88310  
**(575) 446-5676**  
Gender: Male  
Ages 0-99

†**Waters, Traci W CRNA**  
Otero County Hospital Association  
2669 Scenic Drive  
Alamogordo, NM 88310  
**(575) 446-5676**  
Gender: Female  
Ages 0-99

†**Weigle, Patricia M CRNA**  
Otero County Hospital Association  
2669 Scenic Drive  
Alamogordo, NM 88310  
**(575) 446-5676**  
Gender: Female  
Ages 0-99

**Santa Fe, NM**

**Santa Fe**

†**Debee, Daniel C CRNA**  
ST VINCENT HOSPITAL  
455 St Michaels Drive  
Santa Fe, NM 87505  
**(505) 913-5368**  
Gender: Male  
Ages 0-99

**Child & Adolescent  
Psychiatry  
Bernalillo, NM**

**Albuquerque**

†**Bos, Tamala J MD**  
UNM MEDICAL GROUP INC  
1001 Yale Boulevard Northeast  
Albuquerque, NM 87106  
**(505) 272-0371**  
Gender: Female  
Ages 0-99

†**Bos, Tamala J MD**  
UNM MEDICAL GROUP INC  
1031 Lambertson Place Northeast  
Albuquerque, NM 87107  
**(505) 272-2190**  
Gender: Female  
Ages 0-99

†**Bos, Tamala J MD**  
UNM MEDICAL GROUP INC  
2300 Menaul Boulevard Northeast  
Albuquerque, NM 87107  
**(505) 272-3000**  
Gender: Female  
Ages 0-99

†**Bos, Tamala J MD**  
UNM MEDICAL GROUP INC  
306 San Pablo Street Southeast Suite A  
Albuquerque, NM 87108  
**(505) 272-9242**  
Gender: Female  
Ages 0-99

†\*\*\***Cain, Kimothi MD**  
UNM MEDICAL GROUP INC  
1001 Yale Boulevard Northeast  
Albuquerque, NM 87106  
**(505) 272-0371**  
Gender: Female  
Ages 0-99

†\*\*\***Cain, Kimothi MD**  
UNM MEDICAL GROUP INC  
1031 Lambertson Place Northeast  
Albuquerque, NM 87107  
**(505) 272-2190**  
Gender: Female  
Ages 0-99

†\*\*\***Cain, Kimothi MD**  
UNM MEDICAL GROUP INC  
1127 University Boulevard Northeast  
Albuquerque, NM 87102  
**(505) 272-5200**  
Gender: Female  
Ages 0-99

†\*\*\***Cain, Kimothi MD**  
UNM MEDICAL GROUP INC  
2211 Lomas Boulevard Northeast  
Albuquerque, NM 87106  
**(505) 272-2111**  
Gender: Female  
Ages 0-99

†\*\*\***Cain, Kimothi MD**  
UNM MEDICAL GROUP INC  
2400 Tucker NE  
Albuquerque, NM 87131  
**(505) 272-6130**  
Gender: Female  
Ages 0-99

†\*\*\***Cain, Kimothi MD**  
UNM MEDICAL GROUP INC  
2600 Marble Avenue Northeast  
Albuquerque, NM 87106  
**(505) 272-2800**  
Gender: Female  
Ages 0-99

†\*\*\*Cain, Kimothi MD  
UNM MEDICAL GROUP INC  
306 San Pablo Street Southeast Suite A  
Albuquerque, NM 87108  
(505) 272-9242  
Gender: Female  
Ages 0-99

†Cullen, Chandra E MD  
UNM MEDICAL GROUP INC  
1001 Yale Boulevard Northeast  
Albuquerque, NM 87106  
(505) 272-0371  
Gender: Female  
Ages 0-99

†Cullen, Chandra E MD  
UNM MEDICAL GROUP INC  
1031 Lambertson Place Northeast  
Albuquerque, NM 87107  
(505) 272-2190  
Gender: Female  
Ages 0-99

†Cullen, Chandra E MD  
UNM MEDICAL GROUP INC  
2300 Menaul Boulevard Northeast  
Albuquerque, NM 87107  
(505) 272-3000  
Gender: Female  
Ages 0-99

†Cullen, Chandra E MD  
UNM MEDICAL GROUP INC  
2400 Tucker NE  
Albuquerque, NM 87131  
(505) 272-6130  
Gender: Female  
Ages 0-99

†Cullen, Chandra E MD  
UNM MEDICAL GROUP INC  
2600 Marble Avenue Northeast  
Albuquerque, NM 87106  
(505) 272-2800  
Gender: Female  
Ages 0-99

†Cullen, Chandra E MD  
UNM MEDICAL GROUP INC  
306 San Pablo Street Southeast Suite A  
Albuquerque, NM 87108  
(505) 272-9242  
Gender: Female  
Ages 0-99

†King, Cynthia Y MD  
UNM MEDICAL GROUP INC  
1001 Yale Boulevard Northeast  
Albuquerque, NM 87106  
(505) 272-0371  
Gender: Female  
Ages 0-99

†King, Cynthia Y MD  
UNM MEDICAL GROUP INC  
1127 University Boulevard Northeast  
Albuquerque, NM 87102  
(505) 272-5200  
Gender: Female  
Ages 0-99

†King, Cynthia Y MD  
UNM MEDICAL GROUP INC  
2300 Menaul Boulevard Northeast  
Albuquerque, NM 87107  
(505) 272-3000  
Gender: Female  
Ages 0-99

†King, Cynthia Y MD  
UNM MEDICAL GROUP INC  
2400 Tucker NE  
Albuquerque, NM 87131  
(505) 272-6130  
Gender: Female  
Ages 0-99

†King, Cynthia Y MD  
UNM MEDICAL GROUP INC  
306 San Pablo Street Southeast Suite A  
Albuquerque, NM 87108  
(505) 272-9242  
Gender: Female  
Ages 0-99

†Lenroot, Rhoshel K MD  
UNM MEDICAL GROUP INC  
1001 Yale Boulevard Northeast  
Albuquerque, NM 87106  
(505) 272-0371  
Gender: Female  
Ages 0-99

†Lenroot, Rhoshel K MD  
UNM MEDICAL GROUP INC  
1127 University Boulevard Northeast  
Albuquerque, NM 87102  
(505) 272-5200  
Gender: Female  
Ages 0-99

†Lenroot, Rhoshel K MD  
UNM MEDICAL GROUP INC  
2211 Lomas Boulevard Northeast  
Albuquerque, NM 87106  
(505) 272-5437  
Gender: Female  
Ages 0-99

†Lenroot, Rhoshel K MD  
UNM MEDICAL GROUP INC  
2600 Marble Avenue Northeast  
Albuquerque, NM 87106  
(505) 272-2800  
Gender: Female  
Ages 0-99

†Mullen, David J MD  
UNM MEDICAL GROUP INC  
1001 Yale Boulevard Northeast  
Albuquerque, NM 87106  
(505) 272-0371  
Gender: Male  
Ages 0-99

†Mullen, David J MD  
UNM MEDICAL GROUP INC  
2211 Lomas Boulevard Northeast Floor  
3  
Albuquerque, NM 87106  
(505) 272-1623  
Gender: Male  
Ages 0-99

†Mullen, David J MD  
UNM MEDICAL GROUP INC  
2400 Tucker NE  
Albuquerque, NM 87131  
(505) 272-6130  
Gender: Male  
Ages 0-99

†Pentz, Judith E MD  
UNM MEDICAL GROUP INC  
2400 Tucker NE  
Albuquerque, NM 87131  
(505) 272-6130  
Gender: Female  
Ages 0-99

†Rouse, Amy M MD  
UNM MEDICAL GROUP INC  
1001 Yale Boulevard Northeast  
Albuquerque, NM 87106  
(505) 272-0371  
Gender: Female  
Ages 0-99

†Rouse, Amy M MD  
UNM MEDICAL GROUP INC  
1031 Lambertson Place Northeast  
Albuquerque, NM 87107  
(505) 272-2190  
Gender: Female  
Ages 0-99

†Rouse, Amy M MD  
UNM MEDICAL GROUP INC  
1127 University Boulevard Northeast  
Albuquerque, NM 87102  
(505) 272-5200  
Gender: Female  
Ages 0-99

†Rouse, Amy M MD  
UNM MEDICAL GROUP INC  
2211 Lomas Boulevard Northeast  
Albuquerque, NM 87106  
(505) 272-2111  
Gender: Female  
Ages 0-99

†Rouse, Amy M MD  
UNM MEDICAL GROUP INC  
2600 Marble Avenue Northeast  
Albuquerque, NM 87106  
(505) 272-2800  
Gender: Female  
Ages 0-99

†Sabu, Rashmi MD  
UNM MEDICAL GROUP INC  
1001 Yale Boulevard Northeast  
Albuquerque, NM 87106  
(505) 272-0371  
Gender: Female  
Ages 0-99

†Sabu, Rashmi MD  
UNM MEDICAL GROUP INC  
2400 Tucker NE  
Albuquerque, NM 87131  
(505) 272-6130  
Gender: Female  
Ages 0-99



†**Sowar, Kristina MD**  
UNM MEDICAL GROUP INC  
1001 Yale Boulevard Northeast  
Albuquerque, NM 87106  
**(505) 272-0371**  
Gender: Female  
Ages 0-99

†**Sowar, Kristina MD**  
UNM MEDICAL GROUP INC  
1031 Lambertson Place Northeast  
Albuquerque, NM 87107  
**(505) 272-2190**  
Gender: Female  
Ages 0-99

†**Sowar, Kristina MD**  
UNM MEDICAL GROUP INC  
2211 Lomas Boulevard Northeast  
Albuquerque, NM 87106  
**(505) 272-2111**  
Gender: Female  
Ages 0-99

†**Sowar, Kristina MD**  
UNM MEDICAL GROUP INC  
2211 Lomas Boulevard Northeast Floor  
1st  
Albuquerque, NM 87106  
**(505) 272-4763**  
Gender: Female  
Ages 0-99

†**Sowar, Kristina MD**  
UNM MEDICAL GROUP INC  
2400 Tucker NE  
Albuquerque, NM 87131  
**(505) 272-6130**  
Gender: Female  
Ages 0-99

†**Sowar, Kristina MD**  
UNM MEDICAL GROUP INC  
2600 Marble Avenue Northeast  
Albuquerque, NM 87106  
**(505) 272-2800**  
Gender: Female  
Ages 0-99

†**Vargas, Jake M MD**  
UNM MEDICAL GROUP INC  
1001 Yale Boulevard Northeast  
Albuquerque, NM 87106  
**(505) 272-0371**  
Gender: Male  
Ages 0-99

†**Vargas, Jake M MD**  
UNM MEDICAL GROUP INC  
1031 Lambertson Place Northeast  
Albuquerque, NM 87107  
**(505) 272-0371**  
Gender: Male  
Ages 0-99

†**Vargas, Jake M MD**  
UNM MEDICAL GROUP INC  
2211 Lomas Boulevard Northeast  
Albuquerque, NM 87106  
**(505) 272-2111**  
Gender: Male  
Ages 0-99

†**Vargas, Jake M MD**  
UNM MEDICAL GROUP INC  
2600 Marble Avenue Northeast  
Albuquerque, NM 87106  
**(505) 272-2800**  
Gender: Male  
Ages 0-99

## Sandoval, NM

### Rio Rancho

†**Cain, Kimothi MD**  
UNM MEDICAL GROUP INC  
3001 Broadmoor Boulevard Northeast  
Rio Rancho, NM 87144  
**(505) 994-7397**  
Gender: Female  
Ages 0-99

†**Cullen, Chandra E MD**  
UNM MEDICAL GROUP INC  
3001 Broadmoor Boulevard Northeast  
Rio Rancho, NM 87144  
**(505) 994-7397**  
Gender: Female  
Ages 0-99

†**Rouse, Amy M MD**  
UNM MEDICAL GROUP INC  
3001 Broadmoor Boulevard Northeast  
Rio Rancho, NM 87144  
**(505) 994-7397**  
Gender: Female  
Ages 0-99

†**Sowar, Kristina MD**  
UNM MEDICAL GROUP INC  
3001 Broadmoor Boulevard Northeast  
Rio Rancho, NM 87144  
**(505) 994-7397**  
Gender: Female  
Ages 0-99

†**Vargas, Jake M MD**  
UNM MEDICAL GROUP INC  
3001 Broadmoor Boulevard Northeast  
Rio Rancho, NM 87144  
**(505) 994-7397**  
Gender: Male  
Ages 0-99

## Santa Fe, NM

### Santa Fe

†**Akaronu, Nnenna O MD**  
ST VINCENT HOSPITAL  
2019 Galisteo Street Suite B  
Santa Fe, NM 87505  
**(505) 913-3056**  
Gender:  
Ages 0-99

## Child Abuse Pediatrics Bernalillo, NM

### Albuquerque

†**Girardet, Rebecca MD**  
UNM MEDICAL GROUP INC  
2211 Lomas Boulevard Northeast Floor  
6th  
Albuquerque, NM 87106  
**(505) 380-2509**  
Gender: Female  
Ages 0-99

†**Girardet, Rebecca MD**  
UNM MEDICAL GROUP INC  
625 Silver Avenue Southwest  
Albuquerque, NM 87102  
**(505) 272-6849**  
Gender: Female  
Ages 0-99

## Chiropractor Bernalillo, NM

### Albuquerque

**Carlisle, Jacqueline M DC**  
UNM MEDICAL GROUP INC  
6500 Jefferson Street Northeast Suite  
100  
Albuquerque, NM 87109  
**(505) 925-7464**  
Gender: Female  
Ages 0-99

†**Simmons, George R DC**  
UNM MEDICAL GROUP INC  
6500 Jefferson Street Northeast Suite  
100  
Albuquerque, NM 87109  
**(505) 925-7464**  
Gender: Male  
Ages 0-99

†**Weddle, Kim DC**  
UNM MEDICAL GROUP INC  
801 Encino Place Northeast Suite F  
Albuquerque, NM 87102  
**(505) 272-1312**  
Gender: Female  
Ages 0-99

## Eddy, NM

### Carlsbad

†**Twitchell, Andrew C DC**  
Andrew C Twitchell  
710 North Canal Street  
Carlsbad, NM 88220  
**(575) 887-3263**  
Gender: Male  
Ages 0-99

## Otero, NM

### Alamogordo

†**Whelchel, Kevin DC**  
Whelchel Chiropractic LLC  
806 10th Street  
Alamogordo, NM 88310  
**(575) 489-5880**  
Gender: Male  
Ages 0-99

## Rio Arriba, NM

### Espanola

#### †Fox, John M DCM

Espanola Family Chiropractic Inc.  
423 South Riverside Drive Suite A1  
Espanola, NM 87532  
(505) 753-3001  
Gender: Male  
Ages 0-99

#### †Glass, Robin I DC

Northern New Mexico Health Care, LLC  
82 County Road 122  
Espanola, NM 87532  
(505) 753-7576  
Gender: Male  
Ages 0-99

#### †Jones, David M DC

Northern New Mexico Health Care, LLC  
18648 C Private Dr  
Espanola, NM 87532  
(505) 753-7576  
Gender: Male  
Ages 0-99

## San Miguel, NM

### Las Vegas

#### †Palmer, Michael DC

Canyon Chiropractic LLC  
2505 Ridge Runner Road  
Las Vegas, NM 87701  
Gender: Male  
Ages 0-99

## Santa Fe, NM

### Santa Fe

#### †Buenviaje, Jerome D DC

NEW MEXICO FAMILY  
CHIROPRACTIC  
3600 Rodeo Lane Suite D2  
Santa Fe, NM 87507  
(505) 984-0821  
Gender: Male  
Ages 0-99

#### †Buenviaje, Melanie D DC

NEW MEXICO FAMILY  
CHIROPRACTIC  
3600 Rodeo Lane Suite D2  
Santa Fe, NM 87507  
(505) 984-0821  
Gender: Female  
Ages 0-99

#### †Connerly, John C DC

Connerly Chiropractic Services Inc  
1892 Plaza Del Sur Drive Suite A  
Santa Fe, NM 87505  
(505) 988-8017  
Gender: Male  
Ages 0-99

#### †Friedman, Seth M DC

Seth M. Friedman, D.C  
406 Linda Vista Road  
Santa Fe, NM 87505  
(505) 982-1135  
Gender: Male  
Ages 0-99

#### †Glass, Robin I DC

Northern New Mexico Health Care, LLC  
2019 Galisteo Street Suite H2  
Santa Fe, NM 87505  
(505) 753-7576  
Gender: Male  
Ages 0-99

#### †Peake, Evan A DC

Connerly Chiropractic Services Inc  
1892 Plaza Del Sur Drive Suite A  
Santa Fe, NM 87505  
(505) 988-8017  
Gender: Male  
Ages 0-99

#### †Widmer, Larry F DC

Larry F. Widmer DC, LCC  
1892 Plaza Del Sur Drive Suite A  
Santa Fe, NM 87505  
(505) 988-8017  
Gender: Male  
Ages 0-99

## Chiropractor - Rehabilitation Santa Fe, NM

### Santa Fe

#### †Gonzales, Phyllis N DC, BSN-RN

Phyllis Nadine Gonzales  
219 Washington Avenue  
Santa Fe, NM 87501  
(505) 946-7677  
Gender: Female  
Ages 0-99

## Clinical Cardiac Electrophysiology Bernalillo, NM

### Albuquerque

#### †\*\*\*Adjei-Poku, Yaw MD

Southwest Medical Associates, LLC  
2211 Lomas Boulevard Northeast Floor  
3rd  
Albuquerque, NM 87106  
(505) 272-2284  
Gender: Male  
Ages 0-99

#### †\*\*\*Adjei-Poku, Yaw MD

ST VINCENT HOSPITAL  
2211 Lomas Boulevard Northeast Floor  
3rd  
Albuquerque, NM 87106  
(505) 272-2284  
Gender: Male  
Ages 0-99

#### †\*\*\*Adjei-Poku, Yaw MD

UNM MEDICAL GROUP INC  
2211 Lomas Boulevard Northeast Floor  
3rd  
Albuquerque, NM 87106  
(505) 272-2284  
Gender: Male  
Ages 0-99

#### †Hoskins, Michael H MD

Southwest Medical Associates, LLC  
2211 Lomas Boulevard Northeast Floor  
5  
Albuquerque, NM 87106  
(505) 272-2273  
Gender: Male  
Ages 18-99

#### †Hoskins, Michael H MD

Southwest Medical Associates, LLC  
502 Elm Street Northeast  
Albuquerque, NM 87102  
(505) 843-1000  
Gender: Male  
Ages 18-99

#### †Hoskins, Michael H MD

UNM MEDICAL GROUP INC  
2211 Lomas Boulevard Northeast Floor  
5  
Albuquerque, NM 87106  
(505) 272-2273  
Gender: Male  
Ages 0-99

#### †Hoskins, Michael H MD

UNM MEDICAL GROUP INC  
502 Elm Street Northeast  
Albuquerque, NM 87102  
(505) 843-1000  
Gender: Male  
Ages 0-99

#### †Mazer, Sean P MD

Southwest Medical Associates, LLC  
2211 Lomas Boulevard Northeast Floor  
3  
Albuquerque, NM 87106  
(505) 272-2284  
Gender: Male  
Ages 0-99

#### †Mazer, Sean P MD

UNM MEDICAL GROUP INC  
2211 Lomas Boulevard Northeast Floor  
3  
Albuquerque, NM 87106  
(505) 272-2284  
Gender: Male  
Ages 0-99

## San Juan, NM

### Farmington

#### †Mazer, Sean P MD

Southwest Medical Associates, LLC  
407 South Schwartz Avenue Suite 102  
Farmington, NM 87401  
(505) 609-6700  
Gender: Male  
Ages 0-99

#### †Mazer, Sean P MD

Southwest Medical Associates, LLC  
801 West Maple Street  
Farmington, NM 87401  
(505) 609-2000  
Gender: Male  
Ages 0-99

**†Mazer, Sean P MD**

UNM MEDICAL GROUP INC  
407 South Schwartz Avenue Suite 102  
Farmington, NM 87401  
**(505) 609-6700**

Gender: Male  
Ages 0-99

**†Mazer, Sean P MD**

UNM MEDICAL GROUP INC  
801 West Maple Street  
Farmington, NM 87401  
**(505) 609-2000**

Gender: Male  
Ages 0-99

**Sandoval, NM****Rio Rancho****†Hoskins, Michael H MD**

Southwest Medical Associates, LLC  
2240 Grande Boulevard Southeast Suite 102

Rio Rancho, NM 87124

**(505) 727-4000**

Gender: Male  
Ages 18-99

**†Hoskins, Michael H MD**

UNM MEDICAL GROUP INC  
2240 Grande Boulevard Southeast Suite 102

Rio Rancho, NM 87124

**(505) 727-4000**

Gender: Male  
Ages 0-99

**Santa Fe, NM****Santa Fe****†\*\*\*Adjai-Poku, Yaw MD**

Southwest Medical Associates, LLC  
1631 Hospital Drive Suite 110  
Santa Fe, NM 87505

**(505) 984-8012**

Gender: Male  
Ages 0-99

**†\*\*\*Adjai-Poku, Yaw MD**

ST VINCENT HOSPITAL  
1631 Hospital Drive Suite 110  
Santa Fe, NM 87505

**(505) 984-8012**

Gender: Male  
Ages 0-99

**†\*\*\*Adjai-Poku, Yaw MD**

UNM MEDICAL GROUP INC  
1631 Hospital Drive Suite 110  
Santa Fe, NM 87505

**(505) 984-8012**

Gender: Male  
Ages 0-99

**Clinical Child &  
Adolescent Psychology  
Bernalillo, NM**

**Albuquerque****†Altschul, Deborah PhD**

UNM MEDICAL GROUP INC  
1414 University Boulevard Southeast  
Albuquerque, NM 87106

**(505) 925-5530**

Gender: Female  
Ages 0-99

**†Altschul, Deborah PhD**

UNM MEDICAL GROUP INC  
2400 Tucker NE  
Albuquerque, NM 87131

**(505) 272-1734**

Gender: Female  
Ages 0-99

**†Altschul, Deborah PhD**

UNM MEDICAL GROUP INC  
2600 Marble Avenue Northeast  
Albuquerque, NM 87106

**(505) 272-2800**

Gender: Female  
Ages 0-99

**†Miller, Rachel PsyD**

UNM MEDICAL GROUP INC  
1031 Lambertson Place Northeast  
Albuquerque, NM 87107

**(505) 272-2190**

Gender: Female  
Ages 0-18

**†Miller, Rachel PsyD**

UNM MEDICAL GROUP INC  
2600 Marble Avenue Northeast  
Albuquerque, NM 87106

**(505) 272-2800**

Gender: Female  
Ages 0-18

**†Shapiro, Mary R PhD**

UNM HOSPITAL  
1001 Yale Boulevard Northeast  
Albuquerque, NM 87106

**(505) 272-0371**

Gender: Female  
Ages 0-99

**†Shapiro, Mary R PhD**

UNM HOSPITAL  
2211 Lomas Boulevard Northeast  
Albuquerque, NM 87106

**(505) 272-2111**

Gender: Female  
Ages 0-99

**†Shapiro, Mary R PhD**

UNM HOSPITAL  
2211 Lomas Boulevard Northeast Floor 1st  
Albuquerque, NM 87106

**(505) 272-4763**

Gender: Female  
Ages 0-99

**†Smart, Lindsay E PhD**

UNM HOSPITAL  
1001 Yale Boulevard Northeast  
Albuquerque, NM 87106

**(505) 272-0371**

Gender: Female  
Ages 0-99

**†Smart, Lindsay E PhD**

UNM HOSPITAL  
1031 Lambertson Place Northeast  
Albuquerque, NM 87107

**(505) 272-2190**

Gender: Female  
Ages 0-99

**†Smart, Lindsay E PhD**

UNM HOSPITAL  
1414 University Boulevard Southeast  
Albuquerque, NM 87106

**(505) 925-5530**

Gender: Female  
Ages 0-99

**†Smart, Lindsay E PhD**

UNM HOSPITAL  
2400 Tucker NE  
Albuquerque, NM 87131

**(505) 272-1734**

Gender: Female  
Ages 0-99

**†Smart, Lindsay E PhD**

UNM HOSPITAL  
2600 Marble Avenue Northeast  
Albuquerque, NM 87106

**(505) 272-2800**

Gender: Female  
Ages 0-99

**†Smart, Lindsay E PhD**

UNM MEDICAL GROUP INC  
1001 Yale Boulevard Northeast  
Albuquerque, NM 87106

**(505) 272-0371**

Gender: Female  
Ages 0-99

**†Smart, Lindsay E PhD**

UNM MEDICAL GROUP INC  
1031 Lambertson Place Northeast  
Albuquerque, NM 87107

**(505) 272-2190**

Gender: Female  
Ages 0-99

**†Smart, Lindsay E PhD**

UNM MEDICAL GROUP INC  
1414 University Boulevard Southeast  
Albuquerque, NM 87106

**(505) 925-5530**

Gender: Female  
Ages 0-99

**†Smart, Lindsay E PhD**

UNM MEDICAL GROUP INC  
2400 Tucker NE  
Albuquerque, NM 87131

**(505) 272-1734**

Gender: Female  
Ages 0-99

†Smart, Lindsay E PhD  
UNM MEDICAL GROUP INC  
2600 Marble Avenue Northeast  
Albuquerque, NM 87106  
**(505) 272-2800**  
Gender: Female  
Ages 0-99

**Clinical Genetics**  
**Bernalillo, NM**

**Albuquerque**

†Aleck, Kyriekos A MD  
UNM MEDICAL GROUP INC  
2211 Lomas Boulevard Northeast Floor  
3rd  
Albuquerque, NM 87106  
**(505) 272-2345**  
Gender: Male  
Ages 0-99

†Marble, Michael R MD  
UNM MEDICAL GROUP INC  
2211 Lomas Boulevard Northeast  
Albuquerque, NM 87106  
**(505) 272-2127**  
Gender: Male  
Ages 0-99

**Sandoval, NM**

**Rio Rancho**

†Aleck, Kyriekos A MD  
UNM MEDICAL GROUP INC  
3001 Broadmoor Boulevard Northeast  
Rio Rancho, NM 87144  
**(505) 994-7397**  
Gender: Male  
Ages 0-99

**Clinical Neurophysiology**  
**Bernalillo, NM**

**Albuquerque**

†Norberg, Shani K MD  
UNM MEDICAL GROUP INC  
2211 Lomas Boulevard Northeast  
Albuquerque, NM 87106  
**(505) 272-2111**  
Gender: Female  
Ages 0-99

**Sandoval, NM**

**Rio Rancho**

†Norberg, Shani K MD  
UNM MEDICAL GROUP INC  
3001 Broadmoor Boulevard Northeast  
Rio Rancho, NM 87144  
**(505) 994-7397**  
Gender: Female  
Ages 0-99

**Clinical Neuropsychology**  
**Bernalillo, NM**

**Albuquerque**

†Abrams-Silva, Lynette PhD  
UNM MEDICAL GROUP INC  
2211 Lomas Boulevard Northeast  
Albuquerque, NM 87106  
**(505) 272-3160**  
Gender: Female  
Ages 0-99

†Campbell, Richard A PhD  
UNM MEDICAL GROUP INC  
1001 Yale Boulevard Northeast  
Albuquerque, NM 87106  
**(505) 272-0371**  
Gender: Male  
Ages 0-99

†Campbell, Richard A PhD  
UNM MEDICAL GROUP INC  
1414 University Boulevard Southeast  
Albuquerque, NM 87106  
**(505) 925-5530**  
Gender: Male  
Ages 0-99

†Campbell, Richard A PhD  
UNM MEDICAL GROUP INC  
1823 Camino De Salud NE  
Albuquerque, NM 87106  
**(505) 206-0696**  
Gender: Male  
Ages 0-99

†Campbell, Richard A PhD  
UNM MEDICAL GROUP INC  
2211 Lomas Boulevard Northeast  
Albuquerque, NM 87106  
**(505) 272-2111**  
Gender: Male  
Ages 0-99

†Campbell, Richard A PhD  
UNM MEDICAL GROUP INC  
2211 Lomas Boulevard Northeast Floor  
3  
Albuquerque, NM 87106  
**(505) 272-1623**  
Gender: Male  
Ages 0-99

†Campbell, Richard A PhD  
UNM MEDICAL GROUP INC  
2400 Tucker NE  
Albuquerque, NM 87131  
**(505) 272-6130**  
Gender: Male  
Ages 0-99

†Campbell, Richard A PhD  
UNM MEDICAL GROUP INC  
2600 Marble Avenue Northeast  
Albuquerque, NM 87106  
**(505) 272-2800**  
Gender: Male  
Ages 0-99

†Fisher, Evelyn L PhD  
UNM MEDICAL GROUP INC  
1823 Camino De Salud NE  
Albuquerque, NM 87106  
**(505) 206-0696**  
Gender: Female  
Ages 0-99

†Fisher, Evelyn L PhD  
UNM MEDICAL GROUP INC  
2300 Menaul Boulevard Northeast  
Albuquerque, NM 87107  
**(505) 272-3000**  
Gender: Female  
Ages 0-99

†Hill, Dina E PhD  
UNM MEDICAL GROUP INC  
1001 Yale Boulevard Northeast  
Albuquerque, NM 87106  
**(505) 272-0371**  
Gender: Female  
Ages 0-99

†Hill, Dina E PhD  
UNM MEDICAL GROUP INC  
1823 Camino De Salud NE  
Albuquerque, NM 87106  
**(505) 206-0696**  
Gender: Female  
Ages 0-99

†Hill, Dina E PhD  
UNM MEDICAL GROUP INC  
2300 Menaul Boulevard Northeast  
Albuquerque, NM 87107  
**(505) 272-3000**  
Gender: Female  
Ages 0-99

†Lawrence, Ashley PhD  
UNM HOSPITAL  
1823 Camino De Salud NE  
Albuquerque, NM 87106  
**(505) 206-0696**  
Gender: Female  
Ages 0-99

†Lawrence, Ashley PhD  
UNM HOSPITAL  
2211 Lomas Boulevard Northeast  
Albuquerque, NM 87106  
**(505) 272-2111**  
Gender: Female  
Ages 0-99

†Lawrence, Ashley PhD  
UNM HOSPITAL  
801 Encino Place Northeast Suite F  
Albuquerque, NM 87102  
**(505) 272-1312**  
Gender: Female  
Ages 0-99

†Lawrence, Ashley PhD  
UNM HOSPITAL  
915 Vassar Drive Northeast Suite 170  
Albuquerque, NM 87106  
**(505) 272-8833**  
Gender: Female  
Ages 0-99

**†Lawrence, Ashley PhD**

UNM MEDICAL GROUP INC  
1823 Camino De Salud NE  
Albuquerque, NM 87106  
(505) 206-0696  
Gender: Female  
Ages 0-99

**†Lawrence, Ashley PhD**

UNM MEDICAL GROUP INC  
2211 Lomas Boulevard Northeast  
Albuquerque, NM 87106  
(505) 272-2111  
Gender: Female  
Ages 0-99

**†Lawrence, Ashley PhD**

UNM MEDICAL GROUP INC  
801 Encino Place Northeast Suite F  
Albuquerque, NM 87102  
(505) 272-1312  
Gender: Female  
Ages 0-99

**†Lawrence, Ashley PhD**

UNM MEDICAL GROUP INC  
915 Vassar Drive Northeast Suite 170  
Albuquerque, NM 87106  
(505) 272-8833  
Gender: Female  
Ages 0-99

**†Moss, Natalia PhD**

UNM MEDICAL GROUP INC  
2211 Lomas Boulevard Northeast  
Albuquerque, NM 87106  
(505) 272-2127  
Gender: Female  
Ages 0-99

**†Robert, Clara PhD**

Southwest Medical Associates, LLC  
500 Walter Street Northeast Suite 401  
Albuquerque, NM 87102  
(505) 727-5910  
Gender: Female  
Ages 0-99

**†Ryman, Sephira PhD**

UNM MEDICAL GROUP INC  
2211 Lomas Boulevard Northeast  
Albuquerque, NM 87106  
(505) 272-3160  
Gender: Female  
Ages 0-99

**†Vanuk, John R PhD**

UNM HOSPITAL  
1823 Camino De Salud NE  
Albuquerque, NM 87106  
(505) 272-1754  
Gender: Male  
Ages 0-99

**†Vanuk, John R PhD**

UNM HOSPITAL  
1823 Camino De Salud NE  
Albuquerque, NM 87106  
(505) 272-8833  
Gender: Male  
Ages 0-99

**†Vanuk, John R PhD**

UNM HOSPITAL  
2211 Lomas Boulevard Northeast  
Albuquerque, NM 87106  
(505) 272-2111  
Gender: Male  
Ages 0-99

**†Vanuk, John R PhD**

UNM HOSPITAL  
801 Encino Place Northeast Suite F  
Albuquerque, NM 87102  
(505) 272-1312  
Gender: Male  
Ages 0-99

**†Vanuk, John R PhD**

UNM HOSPITAL  
909 Yale Blvd NE  
Albuquerque, NM 87106  
(505) 272-0664  
Gender: Male  
Ages 0-99

**†Vanuk, John R PhD**

UNM MEDICAL GROUP INC  
1823 Camino De Salud NE  
Albuquerque, NM 87106  
(505) 272-1754  
Gender: Male  
Ages 0-99

**†Vanuk, John R PhD**

UNM MEDICAL GROUP INC  
1823 Camino De Salud NE  
Albuquerque, NM 87106  
(505) 272-8833  
Gender: Male  
Ages 0-99

**†Vanuk, John R PhD**

UNM MEDICAL GROUP INC  
2211 Lomas Boulevard Northeast  
Albuquerque, NM 87106  
(505) 272-2111  
Gender: Male  
Ages 0-99

**†Vanuk, John R PhD**

UNM MEDICAL GROUP INC  
801 Encino Place Northeast Suite F  
Albuquerque, NM 87102  
(505) 272-1312  
Gender: Male  
Ages 0-99

**†Vanuk, John R PhD**

UNM MEDICAL GROUP INC  
909 Yale Blvd NE  
Albuquerque, NM 87106  
(505) 272-0664  
Gender: Male  
Ages 0-99

**†Zimak, Eric PhD**

UNM HOSPITAL  
1031 Lamberton Place Northeast  
Albuquerque, NM 87107  
(505) 272-2190  
Gender: Male  
Ages 0-99

**†Zimak, Eric PhD**

UNM HOSPITAL  
1823 Camino De Salud NE  
Albuquerque, NM 87106  
(505) 206-0696  
Gender: Male  
Ages 0-99

**†Zimak, Eric PhD**

UNM HOSPITAL  
2211 Lomas Boulevard Northeast  
Albuquerque, NM 87106  
(505) 272-2111  
Gender: Male  
Ages 0-99

**Sandoval, NM****Rio Rancho****†Lawrence, Ashley PhD**

UNM HOSPITAL  
3001 Broadmoor Boulevard Northeast  
Rio Rancho, NM 87144  
(505) 994-7397  
Gender: Female  
Ages 0-99

**†Lawrence, Ashley PhD**

UNM MEDICAL GROUP INC  
3001 Broadmoor Boulevard Northeast  
Rio Rancho, NM 87144  
(505) 994-7397  
Gender: Female  
Ages 0-99

**†Vanuk, John R PhD**

UNM HOSPITAL  
3001 Broadmoor Boulevard Northeast  
Rio Rancho, NM 87144  
(505) 994-7397  
Gender: Male  
Ages 0-99

**†Vanuk, John R PhD**

UNM MEDICAL GROUP INC  
3001 Broadmoor Boulevard Northeast  
Rio Rancho, NM 87144  
(505) 994-7397  
Gender: Male  
Ages 0-99

**Santa Fe, NM****Santa Fe****†Frost, Robert B PhD**

ST VINCENT HOSPITAL  
1692 Hospital Drive Building A  
Santa Fe, NM 87505  
(505) 913-3401  
Gender: Male  
Ages 0-99

**†Frost, Robert B PhD**

ST VINCENT HOSPITAL  
2019 Galisteo Street Suite B  
Santa Fe, NM 87505  
(505) 913-3056  
Gender: Male  
Ages 0-99

†**Frost, Robert B PhD**  
ST VINCENT HOSPITAL  
465 St Michaels Drive Suite 230  
Santa Fe, NM 87505  
**(505) 913-4710**  
Gender: Male  
Ages 0-99

†**Frost, Robert B PhD**  
ST VINCENT HOSPITAL  
5 Petroglyph Circle Suite A  
Santa Fe, NM 87506  
**(505) 455-1962**  
Gender: Male  
Ages 0-99

**Clinical Nurse Specialist  
Bernalillo, NM**

**Albuquerque**

†**Coffey, Teresa M CNS**  
UNM MEDICAL GROUP INC  
2211 Lomas Boulevard Northeast  
Albuquerque, NM 87106  
**(505) 272-2111**  
Gender: Female  
Ages 0-99

†**Dela Garza, Janet H CNS**  
UNM MEDICAL GROUP INC  
1201 Camino De Salud Northeast  
Albuquerque, NM 87102  
**(505) 272-4946**  
Gender: Female  
Ages 0-99

**Edgar, Emma M CNS**  
UNM MEDICAL GROUP INC  
1201 Camino De Salud Northeast  
Albuquerque, NM 87102  
**(505) 272-4946**  
Gender: Female  
Ages 0-99

†**Ford, Jeanna A CNS**  
UNM HOSPITAL  
2211 Lomas Boulevard Northeast  
Albuquerque, NM 87106  
**(505) 272-2111**  
Gender: Female  
Ages 0-99

†**Gundelach, Amy C CNS**  
UNM MEDICAL GROUP INC  
1201 Camino De Salud Northeast  
Albuquerque, NM 87102  
**(505) 272-4946**  
Gender: Female  
Ages 0-99

†**Murray, Nicole CNS**  
UNM MEDICAL GROUP INC  
2211 Lomas Boulevard Northeast  
Albuquerque, NM 87106  
**(505) 272-2111**  
Gender: Female  
Ages 0-99

†**Tzamaloukas, Erasicleia  
CNS**  
UNM HOSPITAL  
2211 Lomas Boulevard Northeast Floor  
2  
Albuquerque, NM 87106  
**(505) 272-2336**  
Gender: Female  
Ages 0-99

†**Tzamaloukas, Erasicleia  
CNS**  
UNM MEDICAL GROUP INC  
2211 Lomas Boulevard Northeast Floor  
2  
Albuquerque, NM 87106  
**(505) 272-2336**  
Gender: Female  
Ages 0-99

**Sandoval, NM**

**Rio Rancho**

†**Tzamaloukas, Erasicleia  
CNS**  
UNM HOSPITAL  
3001 Broadmoor Boulevard Northeast  
Rio Rancho, NM 87144  
**(505) 994-7397**  
Gender: Female  
Ages 0-99

†**Tzamaloukas, Erasicleia  
CNS**  
UNM MEDICAL GROUP INC  
3001 Broadmoor Boulevard Northeast  
Rio Rancho, NM 87144  
**(505) 994-7397**  
Gender: Female  
Ages 0-99

**Santa Fe, NM**

**Santa Fe**

**Scholder, Romona D CS, RN**  
Scholder Romona D  
125 East Palace Avenue Suite 74  
Santa Fe, NM 87501  
**(505) 982-5044**  
Gender: Female  
Ages 0-99

**Clinical Pathology  
Bernalillo, NM**

**Albuquerque**

†**Gavva, Chakri MD**  
UNM MEDICAL GROUP INC  
1100 Central Avenue Southeast  
Albuquerque, NM 87106  
**(505) 841-1995**  
Gender: Male  
Ages 0-99

†**Gavva, Chakri MD**  
UNM MEDICAL GROUP INC  
2211 Lomas Boulevard Northeast  
Albuquerque, NM 87106  
**(505) 272-2111**  
Gender: Male  
Ages 0-99

†**Parsons, Jeremy MD**  
UNM MEDICAL GROUP INC  
1100 Central Avenue Southeast  
Albuquerque, NM 87106  
**(505) 841-1995**  
Gender: Male  
Ages 0-99

**Clinical  
Pathology/Laboratory  
Medicine  
Bernalillo, NM**

**Albuquerque**

†**Foucar, Mary K MD**  
UNM MEDICAL GROUP INC  
2211 Lomas Boulevard Northeast  
Albuquerque, NM 87106  
**(505) 272-2111**  
Gender: Female  
Ages 0-99

†**Halfacre, James MD**  
UNM MEDICAL GROUP INC  
2211 Lomas Boulevard Northeast  
Albuquerque, NM 87106  
**(505) 272-2111**  
Gender: Male  
Ages 0-99

†**Joste, Nancy E MD**  
UNM MEDICAL GROUP INC  
2211 Lomas Boulevard Northeast  
Albuquerque, NM 87106  
**(505) 272-2111**  
Gender: Female  
Ages 0-99

†**Luke, Matthew M MD**  
UNM MEDICAL GROUP INC  
2211 Lomas Boulevard Northeast  
Albuquerque, NM 87106  
**(505) 272-2111**  
Gender: Male  
Ages 0-99

†**Mubeen, Aysa MD**  
UNM MEDICAL GROUP INC  
2211 Lomas Boulevard Northeast  
Albuquerque, NM 87106  
**(505) 272-2111**  
Gender: Female  
Ages 0-99

**Clinical Psychology  
Bernalillo, NM**

**Albuquerque**

†**Bogusch, Leah PhD**  
UNM HOSPITAL  
10800 Dennis Chavez Boulevard  
Southwest  
Albuquerque, NM 87121  
**(505) 272-6009**  
Gender: Female  
Ages 0-99

†**Bogusch, Leah PhD**  
UNM HOSPITAL  
2400 Tucker NE  
Albuquerque, NM 87131  
**(505) 272-1734**  
Gender: Female  
Ages 0-99

†**Bogusch, Leah PhD**  
UNM HOSPITAL  
301 Unser Boulevard Northwest  
Albuquerque, NM 87121  
**(505) 925-4126**  
Gender: Female  
Ages 0-99

†**Bogusch, Leah PhD**  
UNM HOSPITAL  
3401 4th Street Northwest  
Albuquerque, NM 87107  
**(505) 994-5300**  
Gender: Female  
Ages 0-99

†**Bogusch, Leah PhD**  
UNM HOSPITAL  
4808 McMahon Boulevard Northwest  
Albuquerque, NM 87114  
**(505) 272-2900**  
Gender: Female  
Ages 0-99

†**Bogusch, Leah PhD**  
UNM HOSPITAL  
7801 Academy Road Northeast  
Albuquerque, NM 87109  
**(505) 272-2700**  
Gender: Female  
Ages 0-99

†**Bogusch, Leah PhD**  
UNM HOSPITAL  
8200 Central Avenue Southeast  
Albuquerque, NM 87108  
**(505) 272-5885**  
Gender: Female  
Ages 0-99

†**Burnette, Courtney P PhD**  
UNM MEDICAL GROUP INC  
2300 Menaul Boulevard Northeast  
Albuquerque, NM 87107  
**(505) 272-3000**  
Gender: Female  
Ages 0-99

**Chavez, Gerald A PhD**  
Gerald A Chavez  
4308 Carlisle Boulevard Northeast Suite  
210  
Albuquerque, NM 87107  
**(505) 247-1921**  
Gender: Male  
Ages 0-99

†**Crawford, Jennifer N PhD**  
UNM MEDICAL GROUP INC  
2130 Eubank Boulevard Northeast  
Albuquerque, NM 87112  
**(505) 272-2245**  
Gender: Female  
Ages 0-99

†**Crawford, Jennifer N PhD**  
UNM MEDICAL GROUP INC  
2211 Lomas Boulevard Northeast  
Albuquerque, NM 87106  
**(505) 272-2111**  
Gender: Female  
Ages 0-99

†**Cuellar, Raven PhD**  
UNM MEDICAL GROUP INC  
1001 Yale Boulevard Northeast  
Albuquerque, NM 87106  
**(505) 272-0371**  
Gender: Female  
Ages 0-99

†**Cuellar, Raven PhD**  
UNM MEDICAL GROUP INC  
1031 Lambertson Place Northeast  
Albuquerque, NM 87107  
**(505) 272-2190**  
Gender: Female  
Ages 0-99

†**Cureton, Anjanette PsyD**  
UNM MEDICAL GROUP INC  
1201 Camino De Salud Northeast  
Albuquerque, NM 87102  
**(505) 272-4946**  
Gender: Female  
Ages 0-99

†**Ezechukwu, Rebecca N PhD**  
UNM MEDICAL GROUP INC  
1001 Yale Boulevard Northeast  
Albuquerque, NM 87106  
**(505) 272-0371**  
Gender: Female  
Ages 0-99

†**Ezechukwu, Rebecca N PhD**  
UNM MEDICAL GROUP INC  
1031 Lambertson Place Northeast  
Albuquerque, NM 87107  
**(505) 272-2190**  
Gender: Female  
Ages 0-99

†**Hull, Katherine B PsyD**  
UNM HOSPITAL  
10800 Dennis Chavez Boulevard  
Southwest  
Albuquerque, NM 87121  
**(505) 272-6009**  
Gender: Female  
Ages 0-99

†**Hull, Katherine B PsyD**  
UNM HOSPITAL  
1101 Medical Arts Avenue Northeast  
Building 4  
Albuquerque, NM 87102  
**(505) 272-1754**  
Gender: Female  
Ages 0-99

†**Hull, Katherine B PsyD**  
UNM HOSPITAL  
1101 Medical Arts Avenue Northeast  
Building 4  
Albuquerque, NM 87102  
**(505) 272-2273**  
Gender: Female  
Ages 0-99

†**Hull, Katherine B PsyD**  
UNM HOSPITAL  
2130 Eubank Boulevard Northeast  
Albuquerque, NM 87112  
**(505) 272-2245**  
Gender: Female  
Ages 0-99

†**Hull, Katherine B PsyD**  
UNM HOSPITAL  
2211 Lomas Boulevard Northeast  
Albuquerque, NM 87106  
**(505) 272-2111**  
Gender: Female  
Ages 0-99

†**Hull, Katherine B PsyD**  
UNM HOSPITAL  
2400 Tucker NE  
Albuquerque, NM 87131  
**(505) 272-1734**  
Gender: Female  
Ages 0-99

†**Hull, Katherine B PsyD**  
UNM HOSPITAL  
301 Unser Boulevard Northwest  
Albuquerque, NM 87121  
**(505) 925-4126**  
Gender: Female  
Ages 0-99

†**Hull, Katherine B PsyD**  
UNM HOSPITAL  
3401 4th Street Northwest  
Albuquerque, NM 87107  
**(505) 994-5300**  
Gender: Female  
Ages 0-99

†**Hull, Katherine B PsyD**  
UNM HOSPITAL  
4808 McMahon Boulevard Northwest  
Albuquerque, NM 87114  
**(505) 272-2900**  
Gender: Female  
Ages 0-99

†**Hull, Katherine B PsyD**  
UNM HOSPITAL  
7801 Academy Road Northeast  
Albuquerque, NM 87109  
**(505) 272-2290**  
Gender: Female  
Ages 0-99

†**Hull, Katherine B PsyD**  
UNM HOSPITAL  
7801 Academy Road Northeast  
Albuquerque, NM 87109  
**(505) 272-2700**  
Gender: Female  
Ages 0-99

†**Hull, Katherine B PsyD**  
UNM HOSPITAL  
8200 Central Avenue Southeast  
Albuquerque, NM 87108  
**(505) 272-5885**  
Gender: Female  
Ages 0-99

†**Hull, Katherine B PsyD**  
UNM HOSPITAL  
900 Camino De Salud NE  
Albuquerque, NM 87106  
**(505) 925-4431**  
Gender: Female  
Ages 0-99

†**Isakson, Brian L PhD**  
UNM MEDICAL GROUP INC  
8200 Central Avenue Southeast  
Albuquerque, NM 87108  
**(505) 272-5885**  
Gender: Male  
Ages 0-99

†**Lenberg, Kathryn L PhD**  
UNM MEDICAL GROUP INC  
801 Encino Place Northeast Suite F  
Albuquerque, NM 87102  
**(505) 272-1312**  
Gender: Female  
Ages 0-99

†**Lindsey, Larissa PhD**  
UNM HOSPITAL  
1001 Yale Boulevard Northeast  
Albuquerque, NM 87106  
**(505) 272-0371**  
Gender: Female  
Ages 0-99

†**Lindsey, Larissa PhD**  
UNM HOSPITAL  
2211 Lomas Boulevard Northeast  
Albuquerque, NM 87106  
**(505) 272-2111**  
Gender: Female  
Ages 0-99

†**Lindsey, Larissa PhD**  
UNM HOSPITAL  
2600 Marble Avenue Northeast  
Albuquerque, NM 87106  
**(505) 272-2800**  
Gender: Female  
Ages 0-99

†**Lindsey, Larissa PhD**  
UNM HOSPITAL  
2600 Yale Boulevard Southeast  
Albuquerque, NM 87106  
**(505) 994-7999**  
Gender: Female  
Ages 0-99

†**Oliver, Tonya PhD**  
UNM HOSPITAL  
10800 Dennis Chavez Boulevard  
Southwest  
Albuquerque, NM 87121  
**(505) 272-6009**  
Gender: Female  
Ages 0-99

†**Oliver, Tonya PhD**  
UNM HOSPITAL  
1101 Medical Arts Avenue Northeast  
Building 4  
Albuquerque, NM 87102  
**(505) 272-1754**  
Gender: Female  
Ages 0-99

†**Oliver, Tonya PhD**  
UNM HOSPITAL  
1101 Medical Arts Avenue Northeast  
Building 4  
Albuquerque, NM 87102  
**(505) 272-2273**  
Gender: Female  
Ages 0-99

†**Oliver, Tonya PhD**  
UNM HOSPITAL  
2130 Eubank Boulevard Northeast  
Albuquerque, NM 87112  
**(505) 272-2245**  
Gender: Female  
Ages 0-99

†**Oliver, Tonya PhD**  
UNM HOSPITAL  
2400 Tucker NE  
Albuquerque, NM 87131  
**(505) 272-1734**  
Gender: Female  
Ages 0-99

†**Oliver, Tonya PhD**  
UNM HOSPITAL  
301 Unser Boulevard Northwest  
Albuquerque, NM 87121  
**(505) 925-4126**  
Gender: Female  
Ages 0-99

†**Oliver, Tonya PhD**  
UNM HOSPITAL  
3401 4th Street Northwest  
Albuquerque, NM 87107  
**(505) 994-5300**  
Gender: Female  
Ages 0-99

†**Oliver, Tonya PhD**  
UNM HOSPITAL  
4808 McMahon Boulevard Northwest  
Albuquerque, NM 87114  
**(505) 272-2900**  
Gender: Female  
Ages 0-99

†**Oliver, Tonya PhD**  
UNM HOSPITAL  
7801 Academy Road Northeast  
Albuquerque, NM 87109  
**(505) 272-2700**  
Gender: Female  
Ages 0-99

†**Oliver, Tonya PhD**  
UNM HOSPITAL  
8200 Central Avenue Southeast  
Albuquerque, NM 87108  
**(505) 272-5885**  
Gender: Female  
Ages 0-99

†**Oliver, Tonya PhD**  
UNM HOSPITAL  
900 Camino De Salud NE  
Albuquerque, NM 87106  
**(505) 925-4431**  
Gender: Female  
Ages 0-99

†**Otero, Tiffany PhD**  
UNM MEDICAL GROUP INC  
2300 Menaul Boulevard Northeast  
Albuquerque, NM 87107  
**(505) 272-3000**  
Gender: Female  
Ages 0-99

†**Rennie, Brandon J PhD**  
UNM MEDICAL GROUP INC  
2300 Menaul Boulevard Northeast  
Albuquerque, NM 87107  
**(505) 272-3000**  
Gender: Male  
Ages 0-99

†**Wiggins, Kathryn T PhD**  
Zia Community Cares  
4901 Lang Avenue Northeast Suite 302  
Albuquerque, NM 87109  
**(505) 982-3113**  
Gender: Female  
Ages 0-99

**Wiggins, Kathryn T PhD**  
Zia Community Cares  
5400 Gibson Boulevard Southeast Suite  
18  
Albuquerque, NM 87108  
**(505) 982-3113**  
Gender: Female  
Ages 0-99

## **Dona Ana, NM**

### **Las Cruces**

**Daniels, Linda C PhD**  
Linda C Daniels PHD LLC  
1990 East Lohman Avenue Suite 202  
Las Cruces, NM 88001  
**(575) 528-6166**  
Gender: Female  
Ages 0-99

## **Otero, NM**

### **Alamogordo**

†**Arella, Lorinda R PsyD**  
Blue Sky Counseling Associates, LLC  
1301 Oregon Avenue  
Alamogordo, NM 88310  
**(575) 214-2886**  
Gender: Female  
Ages 0-99

## **Rio Arriba, NM**

### **Abiquiu**

†**Gonzales, Ricardo R PhD**  
Las Clinicas del Norte  
21124 US-84  
Abiquiu, NM 87510  
**(505) 685-4479**  
Gender: Male  
Ages 0-99



**El Rito**

†**Gonzales, Ricardo R PhD**  
Las Clinicas del Norte  
NM 571 Building 28  
El Rito, NM 87530  
**(505) 753-7395**  
Gender: Male  
Ages 0-99

**Espanola**

†**Glenn, Eugene F PsyD**  
Meditecare Of New Mexico LLC  
206 South Coronado Avenue  
Espanola, NM 87532  
**(860) 788-6404**  
Gender: Male  
Ages 0-99

†**Hewett, Michael C PsyD**  
Meditecare Of New Mexico LLC  
206 South Coronado Avenue  
Espanola, NM 87532  
**(860) 788-6404**  
Gender: Male  
Ages 0-99

**Taos, NM****El Prado**

†**Flory, Donald L PhD**  
Donald L. Flory  
11 Catalina Court  
El Prado, NM 87529  
**(575) 751-3848**  
Gender: Male  
Ages 0-99

**Ojo Caliente**

†**Gonzales, Ricardo R PhD**  
Las Clinicas del Norte  
35282 Hwy 285  
Ojo Caliente, NM 87549  
**(505) 455-4026**  
Gender: Male  
Ages 0-99

**Clinical Social Worker  
Bernalillo, NM****Albuquerque**

**Adams, Russell E LCSW**  
BLUE SAGE COUNSELING AND  
PSYCHOTHERAPY, LLC  
5345 Wyoming Boulevard Northeast  
Suite 101  
Albuquerque, NM 87109  
**(505) 292-1554**  
Gender: Male  
Ages 0-99

†**Aragon, Monica J LCSW**  
UNM MEDICAL GROUP INC  
2211 Lomas Boulevard Northeast Floor  
3  
Albuquerque, NM 87106  
**(505) 272-1623**  
Gender: Female  
Ages 0-99

†**Aragon, Monica J LCSW**  
UNM MEDICAL GROUP INC  
2211 Lomas Boulevard Northeast Floor  
3  
Albuquerque, NM 87106  
**(505) 272-2345**  
Gender: Female  
Ages 0-99

†**Baied, Dalilia LMSW**  
The Savila Collaborative  
1317 Isleta Boulevard Southwest Suite  
87105  
Albuquerque, NM 87105  
**(505) 312-7296**  
Gender: Female  
Ages 0-99

†**Ball, Michelle LCSW**  
UNM MEDICAL GROUP INC  
1101 Park Avenue Southwest  
Albuquerque, NM 87102  
**(505) 248-1116**  
Gender: Female  
Ages 0-99

†**Ball, Michelle LCSW**  
UNM MEDICAL GROUP INC  
12200 Lomas Boulevard Northeast  
Albuquerque, NM 87112  
**(505) 880-3744**  
Gender: Female  
Ages 0-99

†**Ball, Michelle LCSW**  
UNM MEDICAL GROUP INC  
415 Thaxton Avenue Southeast  
Albuquerque, NM 87102  
**(505) 244-0334**  
Gender: Female  
Ages 0-99

†**Ball, Michelle LCSW**  
UNM MEDICAL GROUP INC  
4700 Coal Avenue Southeast  
Albuquerque, NM 87108  
**(505) 256-6336**  
Gender: Female  
Ages 0-99

†**Ball, Michelle LCSW**  
UNM MEDICAL GROUP INC  
700 Louisiana Boulevard Southeast  
Albuquerque, NM 87108  
**(505) 256-2555**  
Gender: Female  
Ages 0-99

†**Ball, Michelle LCSW**  
UNM MEDICAL GROUP INC  
800 Odelia Road Northeast  
Albuquerque, NM 87102  
**(505) 244-1330**  
Gender: Female  
Ages 0-99

†**Blea Johnson, Gloria J  
LCSW**  
SACRED SPACE THERAPY LLC  
2445 Iris Road Northwest  
Albuquerque, NM 87104  
**(505) 259-1737**  
Gender: Female  
Ages 0-99

†**Buchan, John R LCSW**  
UNM HOSPITAL  
306 San Pablo Street Southeast Suite A  
Albuquerque, NM 87108  
**(505) 272-9242**  
Gender: Male  
Ages 0-99

**Bugel, Anne H LCSW**  
Anne Harriette Bugel  
231 Sierra Drive Southeast Suite 116  
Albuquerque, NM 87108  
**(828) 712-8279**  
Gender: Female  
Ages 18-99

†**Carrillo, Samantha CSW**  
FAITH WORKS COUNSELING LLC  
7441 Bartlett Street Northeast Suite 1-C  
Albuquerque, NM 87109  
**(505) 990-8576**  
Gender: Female  
Ages 0-99

†**Carter, Margaret A LISW**  
Maggie Carter LISW  
2700 Vista Grande Drive Northwest Unit  
108  
Albuquerque, NM 87120  
**(505) 872-2989**  
Gender: Female  
Ages 0-99

†**Chavez, Michelle CSW**  
FAITH WORKS COUNSELING LLC  
7441 Bartlett Street Northeast Suite 1-C  
Albuquerque, NM 87109  
**(505) 990-8576**  
Gender: Female  
Ages 0-99

†**Concotelli-Fisk, Nanette M  
LCSW**  
UNM MEDICAL GROUP INC  
2211 Lomas Boulevard Northeast Floor  
3  
Albuquerque, NM 87106  
**(505) 272-1623**  
Gender: Female  
Ages 0-99

**Crane, Sandra S CSW**  
Zia Community Cares  
5400 Gibson Boulevard Southeast Suite  
18  
Albuquerque, NM 87108  
**(505) 982-3113**  
Gender: Female  
Ages 0-99

†**Ebalarosa, Olga A LCSW**  
Elevation Counseling LLC  
6612 Gulton Court Northeast Suite A  
Albuquerque, NM 87109  
**(505) 888-1686**  
Gender: Female  
Ages 0-99

†**Ek, Monica LCSW**  
UMOJA BEHAVIRIAL HELATH  
3150 Carlisle Boulevard Northeast Suite  
110  
Albuquerque, NM 87110  
**(505) 672-5598**  
Gender: Female  
Ages 0-99

†**Estocin, Anastasia N LCSW**  
UNM MEDICAL GROUP INC  
1201 Camino De Salud Northeast  
Albuquerque, NM 87102  
**(505) 272-4946**  
Gender: Female  
Ages 0-99

†**Fehr, Kathryn A LCSW**  
Acceptance LLC  
3150 Carlisle Boulevard Northeast Suite  
110  
Albuquerque, NM 87110  
**(505) 410-1379**  
Gender: Female  
Ages 0-99

**Fehr, Kathryn A LCSW**  
Acceptance LLC  
500 Marquette Avenue Northwest Suite  
360  
Albuquerque, NM 87102  
**(505) 557-4656**  
Gender: Female  
Ages 0-99

†**Fehr, Kathryn A LCSW**  
UMOJA BEHAVIRIAL HELATH  
3150 Carlisle Boulevard Northeast Suite  
110  
Albuquerque, NM 87110  
**(505) 410-1379**  
Gender: Female  
Ages 0-99

†**Fehr, Kathryn A LCSW**  
UMOJA BEHAVIRIAL HELATH  
500 Marquette Avenue Northwest Suite  
360  
Albuquerque, NM 87102  
**(505) 557-4656**  
Gender: Female  
Ages 0-99

†**Foust, Deona CSW**  
UMOJA BEHAVIRIAL HELATH  
3150 Carlisle Boulevard Northeast Suite  
110  
Albuquerque, NM 87110  
**(505) 658-6433**  
Gender: Female  
Ages 0-99

†**Gray, Julie K LCSW**  
Julie K Gray  
3212 Candelaria Road Northeast  
Building B  
Albuquerque, NM 87107  
**(505) 750-4243**  
Gender: Female  
Ages 14-99

†**Gray, Julie K LCSW**  
Julie K Gray  
3321 Candelaria Road Northeast Suite  
403  
Albuquerque, NM 87107  
**(505) 750-4243**  
Gender: Female  
Ages 14-99

**Hawley, John T LCSW**  
Elevation Counseling LLC  
6612 Gulton Court Northeast Suite A  
Albuquerque, NM 87109  
**(505) 888-1686**  
Gender: Male  
Ages 0-99

†**Hedrick, Cody R LCSW**  
Thrive Counseling, LLC  
6200 Seagull Street Northeast Suite C  
Albuquerque, NM 87109  
**(855) 284-7483**  
Gender: Male  
Ages 0-99

**Heitman, Laura SW**  
Elevation Counseling LLC  
6612 Gulton Court Northeast Suite A  
Albuquerque, NM 87109  
**(505) 888-1686**  
Gender: Female  
Ages 0-99

**Heyl, Hilary LCSW**  
Hilary Heyl, LISW  
2418 Miles Road Southeast  
Albuquerque, NM 87106  
**(505) 873-8683**  
Gender: Female  
Ages 0-99

**Holiday, Porter LCSW**  
Elevation Counseling LLC  
6612 Gulton Court Northeast Suite A  
Albuquerque, NM 87109  
**(505) 888-1686**  
Gender: Male  
Ages 0-99

†**Johnson, Regina E LMSW**  
LOVELACE HEALTH SYSTEMS INC  
4701 Montgomery Boulevard Northeast  
Albuquerque, NM 87109  
**(505) 727-6853**  
Gender: Female  
Ages 0-99

**Kail, John J CSW**  
JONATHAN JOSEPH KAIL  
6749 Academy Road Northeast Suite D  
Albuquerque, NM 87109  
**(505) 720-9394**  
Gender: Male  
Ages 0-99

†**Kyllo, Claire O LISW**  
Claire Olson Kyllo, LISW  
716 Washington Street Northeast  
Albuquerque, NM 87110  
**(505) 504-8382**  
Gender: Female  
Ages 0-99

†**Lindsey, Bruce K CSW**  
SOUTHWEST CARE CENTER  
4710 Jefferson Street Northeast Suite A  
Albuquerque, NM 87109  
**(505) 955-9454**  
Gender: Male  
Ages 0-99

**Miller, Jenna L LCSW**  
Acceptance LLC  
500 Marquette Avenue Northwest Suite  
360  
Albuquerque, NM 87102  
**(505) 503-4830**  
Gender: Female  
Ages 0-99

†**Murillo Fernandez, Rubi B CSW**  
FAITH WORKS COUNSELING LLC  
7441 Bartlett Street Northeast Suite 1-C  
Albuquerque, NM 87109  
**(505) 990-8576**  
Gender: Female  
Ages 0-99

†**Naigle, Sandra A LCSW**  
UNM HOSPITAL  
1001 Yale Boulevard Northeast  
Albuquerque, NM 87106  
**(505) 272-0371**  
Gender: Female  
Ages 0-99

†**Naigle, Sandra A LCSW**  
UNM HOSPITAL  
1031 Lamberton Place Northeast  
Albuquerque, NM 87107  
**(505) 272-2190**  
Gender: Female  
Ages 0-99

†**Naigle, Sandra A LCSW**  
UNM HOSPITAL  
2600 Yale Boulevard Southeast  
Albuquerque, NM 87106  
**(505) 994-7999**  
Gender: Female  
Ages 0-99

**Norton, Jenna L LCSW**  
Acceptance LLC  
500 Marquette Avenue Northwest Suite  
360  
Albuquerque, NM 87102  
**(505) 557-4656**  
Gender: Female  
Ages 0-99

†**Nunez del Prado, Janeth LCSW**  
UNM MEDICAL GROUP INC  
2300 Menaul Boulevard Northeast  
Albuquerque, NM 87107  
**(505) 272-3000**  
Gender: Female  
Ages 0-99

**†Pesantez, Patricia S LCSW**

UNM MEDICAL GROUP INC  
1101 Park Avenue Southwest  
Albuquerque, NM 87102  
(505) 248-1116  
Gender: Female  
Ages 0-99

**†Pesantez, Patricia S LCSW**

UNM MEDICAL GROUP INC  
12200 Lomas Boulevard Northeast  
Albuquerque, NM 87112  
(505) 880-3744  
Gender: Female  
Ages 0-99

**†Pesantez, Patricia S LCSW**

UNM MEDICAL GROUP INC  
415 Thaxton Avenue Southeast  
Albuquerque, NM 87102  
(505) 244-0334  
Gender: Female  
Ages 0-99

**†Pesantez, Patricia S LCSW**

UNM MEDICAL GROUP INC  
4700 Coal Avenue Southeast  
Albuquerque, NM 87108  
(505) 256-6336  
Gender: Female  
Ages 0-99

**†Pesantez, Patricia S LCSW**

UNM MEDICAL GROUP INC  
700 Louisiana Boulevard Southeast  
Albuquerque, NM 87108  
(505) 256-2555  
Gender: Female  
Ages 0-99

**†Pesantez, Patricia S LCSW**

UNM MEDICAL GROUP INC  
800 Odelia Road Northeast  
Albuquerque, NM 87102  
(505) 244-1330  
Gender: Female  
Ages 0-99

**†Pesantez, Patricia S LCSW**

UNM MEDICAL GROUP INC  
801 Encino Place Northeast Suite F  
Albuquerque, NM 87102  
(505) 272-1312  
Gender: Female  
Ages 0-99

**†Peterson, Jamie M LCSW**

Cottonwood Counseling, LLC  
6330 Riverside Plaza Lane Northwest  
Suite 260  
Albuquerque, NM 87120  
(505) 226-2839  
Gender: Female  
Ages 0-99

**†Potts, Katherine J CSW**

Haven Counseling LLC  
12836 Lomas Boulevard Northeast Suite  
B  
Albuquerque, NM 87112  
(505) 595-6600  
Gender: Female  
Ages 0-99

**†Randall, Shandy CSW**

Wordsong LLC  
2601 Wyoming Boulevard Northeast  
Suite 203  
Albuquerque, NM 87112  
(505) 610-8295  
Gender: Female  
Ages 0-99

**†Redd, Christine J LCSW**

UNM HOSPITAL  
2650 Yale Boulevard Southeast  
Albuquerque, NM 87106  
(505) 206-0696  
Gender: Female  
Ages 0-99

**Romero, Sarah J LCSW**

Acceptance LLC  
500 Marquette Avenue Northwest Suite  
360  
Albuquerque, NM 87102  
(505) 557-4656  
Gender: Female  
Ages 0-99

**†Simon, Gina K LCSW**

Bosque Mental Health  
5310 Homestead Road Northeast Suite  
300  
Albuquerque, NM 87110  
(505) 438-3195  
Gender: Female  
Ages 18-99

**†Stoll, Katherine M LCSW**

UNM HOSPITAL  
1001 Yale Boulevard Northeast  
Albuquerque, NM 87106  
(505) 272-0371  
Gender: Female  
Ages 0-99

**†Stoll, Katherine M LCSW**

UNM HOSPITAL  
1031 Lamberton Place Northeast  
Albuquerque, NM 87107  
(505) 272-2190  
Gender: Female  
Ages 0-99

**†Stoll, Katherine M LCSW**

UNM HOSPITAL  
2600 Yale Boulevard Southeast  
Albuquerque, NM 87106  
(505) 994-7999  
Gender: Female  
Ages 0-99

**†Sugar, Debra L LCSW**

Bosque Mental Health Associates, Inc  
5310 Homestead Road Northeast Suite  
300  
Albuquerque, NM 87110  
(505) 503-6838  
Gender: Female  
Ages 0-99

**†Taylor, Hayley J LCSW**

UNM HOSPITAL  
2600 Marble Avenue Northeast  
Albuquerque, NM 87106  
(505) 272-2800  
Gender: Female  
Ages 0-99

**†Taylor, Hayley J LCSW**

UNM HOSPITAL  
2600 Yale Boulevard Southeast  
Albuquerque, NM 87106  
(505) 994-7999  
Gender: Female  
Ages 0-99

**†Verdezoto, Carolina S LCSW**

Ashley Martin-Cuellar  
2600 Yale Boulevard Southeast  
Albuquerque, NM 87106  
(505) 994-7999  
Gender: Female  
Ages 0-99

**†Verdezoto, Carolina S LCSW**

Ashley Martin-Cuellar  
4273 Montgomery Boulevard Northeast  
Albuquerque, NM 87109  
(505) 554-1283  
Gender: Female  
Ages 0-99

**†Villegas, Beatrice E LCSW**

UNM HOSPITAL  
306 San Pablo Street Southeast Suite A  
Albuquerque, NM 87108  
(505) 272-9242  
Gender: Female  
Ages 0-99

**†Wagner, William G LISW**

The Savila Collaborative  
1317 Isleta Boulevard Southwest  
Albuquerque, NM 87105  
(505) 312-7296  
Gender: Male  
Ages 0-99

**†Westbay, R M LCSW**

Compassion Counseling Psychotherapy  
Services, LLC  
5800 McLeod Road Northeast Suite P  
Albuquerque, NM 87109  
(505) 688-9222  
Gender: Male  
Ages 0-99

**†Williams, Chavon LCSW**

Wordsong LLC  
2601 Wyoming Boulevard Northeast  
Suite 203  
Albuquerque, NM 87112  
(505) 459-2695  
Gender: Female  
Ages 0-99

**†Winfrey, Kenneth B LCSW**

UMOJA BEHAVIORIAL HELATH  
3150 Carlisle Boulevard Northeast Suite  
110  
Albuquerque, NM 87110  
(505) 410-1379  
Gender: Male  
Ages 0-99

†**Yellow Kidney, Charleen CSW**  
Heaven Behavioral Services of Albuquerque LLC  
5400 Gibson Boulevard Southeast Suite 8  
Albuquerque, NM 87108  
**(505) 254-4591**  
Gender: Female  
Ages 18-99

### Catron, NM

#### Quemado

†**Morales, Sandra LCSW**  
PRESBYTERIAN MEDICAL SERVICES  
8 Old Town Loop  
Quemado, NM 87829  
**(575) 773-4610**  
Gender: Female  
Ages 0-99

### Cibola, NM

#### Grants

†**Medina Hurst, Valerie LCSW**  
PRESBYTERIAN MEDICAL SERVICES  
1040 Sakelares Boulevard  
Grants, NM 87020  
**(505) 876-1890**  
Gender: Female  
Ages 0-99

†**Medina Hurst, Valerie LCSW**  
PRESBYTERIAN MEDICAL SERVICES  
1217 Bonita Street  
Grants, NM 87020  
**(505) 287-2958**  
Gender: Female  
Ages 0-99

†**Pacheco, Lorraine LCSW**  
PRESBYTERIAN MEDICAL SERVICES  
1040 Sakelares Boulevard  
Grants, NM 87020  
**(505) 876-1890**  
Gender: Female  
Ages 0-99

### Dona Ana, NM

#### Chaparral

†**Pacheco, Lorraine LCSW**  
PRESBYTERIAN MEDICAL SERVICES  
204 Angelina Boulevard  
Chaparral, NM 88081  
**(575) 824-8100**  
Gender: Female  
Ages 0-99

### Eddy, NM

#### Artesia

†**Cagle, Tammy LCSW**  
PRESBYTERIAN MEDICAL SERVICES  
1105 Memorial Drive  
Artesia, NM 88210  
**(575) 746-9848**  
Gender: Female  
Ages 0-99

†**Parent, Tara LCSW**  
PRESBYTERIAN MEDICAL SERVICES  
1105 Memorial Drive  
Artesia, NM 88210  
**(575) 746-9848**  
Gender: Female  
Ages 0-99

#### Carlsbad

†**Pacheco, Lorraine LCSW**  
PRESBYTERIAN MEDICAL SERVICES  
914 North Canal Street  
Carlsbad, NM 88220  
**(575) 885-4836**  
Gender: Female  
Ages 0-99

†**Parent, Tara LCSW**  
PRESBYTERIAN MEDICAL SERVICES  
914 North Canal Street  
Carlsbad, NM 88220  
**(575) 885-4836**  
Gender: Female  
Ages 0-99

### Lincoln, NM

#### Ruidoso

†**Pacheco, Lorraine LCSW**  
PRESBYTERIAN MEDICAL SERVICES  
1400 Sudderth Drive  
Ruidoso, NM 88345  
**(575) 630-0571**  
Gender: Female  
Ages 0-99

### Luna, NM

#### Deming

†**Pacheco, Lorraine LCSW**  
PRESBYTERIAN MEDICAL SERVICES  
901 West Hickory Street  
Deming, NM 88030  
**(575) 546-2174**  
Gender: Female  
Ages 0-99

†**Parent, Tara LCSW**  
PRESBYTERIAN MEDICAL SERVICES  
901 West Hickory Street  
Deming, NM 88030  
**(575) 546-2174**  
Gender: Female  
Ages 0-99

### Mckinley, NM

#### Gallup

†**Asamoa-Tutu, Sierra R LCSW**  
PRESBYTERIAN MEDICAL SERVICES  
1055 Rico Street  
Gallup, NM 87301  
**(505) 721-2681**  
Gender: Female  
Ages 0-99

†**Asamoa-Tutu, Sierra R LCSW**  
PRESBYTERIAN MEDICAL SERVICES  
2025 East Aztec Avenue  
Gallup, NM 87301  
**(505) 863-3828**  
Gender: Female  
Ages 0-99

†**Pacheco, Lorraine LCSW**  
PRESBYTERIAN MEDICAL SERVICES  
2025 East Aztec Avenue  
Gallup, NM 87301  
**(505) 863-3828**  
Gender: Female  
Ages 0-99

#### Thoreau

†**Asamoa-Tutu, Sierra R LCSW**  
PRESBYTERIAN MEDICAL SERVICES  
15 E Navarre Blvd  
Thoreau, NM 87323  
**(505) 862-7417**  
Gender: Female  
Ages 0-99

### Mora, NM

#### Mora

†**Lopez-Marquez, Mauricio LCSW**  
Mora Valley Community Health Services INC  
3 Mora Valley Clinic Road  
Mora, NM 87732  
**(575) 387-2201**  
Gender: Male  
Ages 0-99

### Otero, NM

#### Alamogordo

†**Baker, Angelita LCSW**  
Blue Sky Counseling Associates, LLC  
1301 Oregon Avenue  
Alamogordo, NM 88310  
**(575) 214-5886**  
Gender: Female  
Ages 0-99

†**Chambliss, Susan LCSW**  
PRESBYTERIAN MEDICAL SERVICES  
1501 10th Street  
Alamogordo, NM 88310  
**(575) 434-2960**  
Gender: Female  
Ages 0-99

†**Chambliss, Susan LCSW**  
PRESBYTERIAN MEDICAL SERVICES  
2360 Indian Wells Road  
Alamogordo, NM 88310  
**(575) 437-7404**  
Gender: Female  
Ages 0-99

†**Pacheco, Lorraine LCSW**  
 PRESBYTERIAN MEDICAL SERVICES  
 2360 Indian Wells Road  
 Alamogordo, NM 88310  
 (575) 437-7404  
 Gender: Female  
 Ages 0-99

†**Rodriguez, Agnes D LCSW**  
 Blue Sky Counseling Associates, LLC  
 1301 Oregon Avenue  
 Alamogordo, NM 88310  
 (575) 443-6166  
 Gender: Female  
 Ages 0-99

†**Russell, Jacqueline R LCSW**  
 Blue Sky Counseling Associates, LLC  
 1301 Oregon Avenue  
 Alamogordo, NM 88310  
 (575) 214-2886  
 Gender: Female  
 Ages 0-99

## Quay, NM

### Tucumcari

†**Gaskill, Sabrina LCSW**  
 Sabrina Gaskill, licensed clinical social worker LLC  
 706 South 1st Street  
 Tucumcari, NM 88401  
 (575) 461-8783  
 Gender: Female  
 Ages 0-99

†**Pacheco, Lorraine LCSW**  
 PRESBYTERIAN MEDICAL SERVICES  
 1302 East Main Street  
 Tucumcari, NM 88401  
 (575) 461-2200  
 Gender: Female  
 Ages 0-99

## Rio Arriba, NM

### Abiquiu

†**McGuill, Rory P CSW**  
 Las Clinicas del Norte  
 21124 US-84  
 Abiquiu, NM 87510  
 (505) 685-4479  
 Gender: Male  
 Ages 0-99

### Espanola

†**Brown-Jaramillo, Minda LISW**  
 Meditelecare Of New Mexico LLC  
 206 South Coronado Avenue  
 Espanola, NM 87532  
 (860) 788-6404  
 Gender: Female  
 Ages 0-99

†**Nelsen, Susan LISW**  
 Susan Nelsen  
 2010 Industrial Park Road  
 Espanola, NM 87532  
 (505) 753-7395  
 Gender: Female  
 Ages 0-99

†**Pacheco, Lorraine LCSW**  
 PRESBYTERIAN MEDICAL SERVICES  
 1200 North Paseo De Onate  
 Espanola, NM 87532  
 (505) 747-0081  
 Gender: Female  
 Ages 0-99

## Roosevelt, NM

### Portales

†**Pacini, Valerie S LISW, LCSW**  
 Portales Professional Social Workers  
 100 South Avenue A Suite B7  
 Portales, NM 88130  
 (575) 356-9884  
 Gender: Female  
 Ages 0-99

†**Pacini, Valerie S LISW, LCSW**  
 Portales Professional Social Workers  
 100 South Avenue A Suite Bb  
 Portales, NM 88130  
 (575) 356-9884  
 Gender: Female  
 Ages 0-99

## San Juan, NM

### Farmington

†**Carlson, Kristine L LCSW**  
 PRESBYTERIAN MEDICAL SERVICES  
 1001 West Broadway  
 Farmington, NM 87401  
 (505) 327-4796  
 Gender: Female  
 Ages 0-99

†**Carlson, Kristine L LCSW**  
 PRESBYTERIAN MEDICAL SERVICES  
 1615 Ojo Ct  
 Farmington, NM 87401  
 (505) 564-4804  
 Gender: Female  
 Ages 0-99

†**Carrillo, Samantha CSW**  
 FAITH WORKS COUNSELING LLC  
 221 North Auburn Avenue  
 Farmington, NM 87401  
 (505) 990-8576  
 Gender: Female  
 Ages 0-99

†**Hill, Megan N LCSW**  
 PRESBYTERIAN MEDICAL SERVICES  
 1615 Ojo Ct  
 Farmington, NM 87401  
 (505) 564-4804  
 Gender: Female  
 Ages 0-99

†**Iraci, Katie L LCSW**  
 PRESBYTERIAN MEDICAL SERVICES  
 1001 West Broadway  
 Farmington, NM 87401  
 (505) 327-4796  
 Gender: Female  
 Ages 0-99

†**Pacheco, Lorraine LCSW**  
 PRESBYTERIAN MEDICAL SERVICES  
 1001 West Broadway  
 Farmington, NM 87401  
 (505) 327-4796  
 Gender: Female  
 Ages 0-99

†**Pacheco, Lorraine LCSW**  
 PRESBYTERIAN MEDICAL SERVICES  
 1615 Ojo Ct  
 Farmington, NM 87401  
 (505) 564-4804  
 Gender: Female  
 Ages 0-99

†**Reiter, Shawna LCSW**  
 PRESBYTERIAN MEDICAL SERVICES  
 1001 West Broadway  
 Farmington, NM 87401  
 (505) 327-4796  
 Gender: Female  
 Ages 0-99

†**Rubow, Sarah A LCSW**  
 PRESBYTERIAN MEDICAL SERVICES  
 1001 West Broadway  
 Farmington, NM 87401  
 (505) 327-4796  
 Gender: Female  
 Ages 0-99

†**Sandoval, Jackie F LMSW**  
 PRESBYTERIAN MEDICAL SERVICES  
 1001 West Broadway  
 Farmington, NM 87401  
 (505) 327-4796  
 Gender: Female  
 Ages 0-99

†**Stickler, Leslie C LCSW**  
 PRESBYTERIAN MEDICAL SERVICES  
 1001 West Broadway  
 Farmington, NM 87401  
 (505) 327-4796  
 Gender: Female  
 Ages 0-99

†**Williams, Miracle LCSW**  
 PRESBYTERIAN MEDICAL SERVICES  
 1001 West Broadway  
 Farmington, NM 87401  
 (505) 327-4796  
 Gender: Female  
 Ages 0-99

## San Miguel, NM

### Pecos

†**Pacheco, Lorraine LCSW**  
 PRESBYTERIAN MEDICAL SERVICES  
 199 Hwy 50  
 Pecos, NM 87552  
 (505) 757-6482  
 Gender: Female  
 Ages 0-99

## Sandoval, NM

### Corrales

†**Driscoll, Judy A LCSW**  
New Mexico Counseling Center LLC  
3949 Corrales Road Suite 205  
Corrales, NM 87048  
**(505) 634-9698**  
Gender: Female  
Ages 0-99

†**Rhodes, Theresa L LCSW**  
Ayudar Services LLC  
245 Camino Sin Pasada  
Corrales, NM 87048  
**(505) 553-2969**  
Gender: Female  
Ages 0-99

†**Widman, Joanna CSW**  
New Mexico Counseling Center LLC  
3949 Corrales Road Suite 205  
Corrales, NM 87048  
**(505) 385-0439**  
Gender: Female  
Ages 0-99

### Cuba

†**Pacheco, Lorraine LCSW**  
PRESBYTERIAN MEDICAL SERVICES  
6349 US Highway 550  
Cuba, NM 87013  
**(575) 289-3291**  
Gender: Female  
Ages 0-99

### Rio Rancho

†**Anglada, Anna Marie LCSW**  
PRESBYTERIAN MEDICAL SERVICES  
184 Unser Boulevard Northeast  
Rio Rancho, NM 87124  
**(505) 896-0928**  
Gender: Female  
Ages 0-99

†**Bonnette, Rikka C LCSW**  
JILL H GRIGGS  
750 Broadmoor Boulevard Northeast  
Suite E  
Rio Rancho, NM 87124  
**(505) 565-7949**  
Gender: Female  
Ages 16-65

†**Boyd, AnnMarie LCSW**  
Annmarie Boyd LCSW  
157 Lynwood Drive Southeast  
Rio Rancho, NM 87124  
**(505) 264-4032**  
Gender: Female  
Ages 0-99

†**Bussey, Gregory C LCSW**  
PRESBYTERIAN MEDICAL SERVICES  
184 Unser Boulevard Northeast  
Rio Rancho, NM 87124  
**(505) 896-0928**  
Gender: Male  
Ages 0-99

†**Denson, SueAnn CSW**  
JILL H GRIGGS  
750 Broadmoor Boulevard Northeast  
Suite E  
Rio Rancho, NM 87124  
**(505) 565-7949**  
Gender: Female  
Ages 16-65

†**Drake, Kristine D LCSW**  
JILL H GRIGGS  
750 Broadmoor Boulevard Northeast  
Suite E  
Rio Rancho, NM 87124  
**(505) 565-7949**  
Gender: Female  
Ages 13-64

†**Pacheco, Lorraine LCSW**  
PRESBYTERIAN MEDICAL SERVICES  
184 Unser Boulevard Northeast  
Rio Rancho, NM 87124  
**(505) 896-0928**  
Gender: Female  
Ages 0-99

†**Pesantez, Patricia S LCSW**  
UNM MEDICAL GROUP INC  
2600 College Avenue Northeast Unm  
Health Sciences, Rio Ranch  
Rio Rancho, NM 87144  
**(505) 994-5050**  
Gender: Female  
Ages 0-99

†**Runyan, Lanecia LCSW**  
PRESBYTERIAN MEDICAL SERVICES  
184 Unser Boulevard Northeast  
Rio Rancho, NM 87124  
**(505) 896-0928**  
Gender: Female  
Ages 0-99

†**Runyan, Lanecia LCSW**  
PRESBYTERIAN MEDICAL SERVICES  
2300 Grande Boulevard Southeast  
Rio Rancho, NM 87124  
**(505) 896-7100**  
Gender: Female  
Ages 0-99

†**Walker, Kathleen D LCSW**  
JILL H GRIGGS  
750 Broadmoor Boulevard Northeast  
Suite E  
Rio Rancho, NM 87124  
**(505) 565-7949**  
Gender: Female  
Ages 18-99

†**Witter, Trisha S LCSW**  
Counseling Solutions  
1400 Barbara Loop Southeast Suite H  
Rio Rancho, NM 87124  
**(505) 319-2057**  
Gender: Female  
Ages 0-99

## Santa Fe, NM

### Santa Fe

†**Baied, Dalilia LMSW**  
The Savila Collaborative  
2960 Rodeo Park Drive West  
Santa Fe, NM 87505  
**(505) 986-9633**  
Gender: Female  
Ages 0-99

†**Baker, Judith A LISW**  
Judith A Baker LISW  
261 Camino Del Olmo  
Santa Fe, NM 87501  
**(505) 946-8155**  
Gender: Female  
Ages 0-99

†**Berlyn, Steve LCSW**  
Steve Berlyn  
404 Brunn School Road Suite C  
Santa Fe, NM 87505  
**(505) 984-1306**  
Gender: Male  
Ages 15-99

†**Cantu, Marlene LMSW**  
PRESBYTERIAN MEDICAL SERVICES  
4730 Beckner Rd  
Santa Fe, NM 87507  
**(505) 989-4500**  
Gender: Female  
Ages 0-99

†**Coca-Dominguez, Analicia LCSW**  
PRESBYTERIAN MEDICAL SERVICES  
4730 Beckner Rd  
Santa Fe, NM 87507  
**(505) 989-4500**  
Gender: Female  
Ages 0-99

†**Cop, Elizabeth LISW**  
ST VINCENT HOSPITAL  
2019 Galisteo Street Suite B  
Santa Fe, NM 87505  
**(505) 913-3056**  
Gender: Female  
Ages 0-99

†**Deoses, Juan C LMSW**  
LA FAMILIA MEDICAL CENTER  
2145 Caja Del Oro Grant Road  
Santa Fe, NM 87507  
**(505) 438-3195**  
Gender: Male  
Ages 0-99

†**Eberle, Joshua LCSW**  
PRESBYTERIAN MEDICAL SERVICES  
2960 Rodeo Park Drive West  
Santa Fe, NM 87505  
**(505) 986-9633**  
Gender: Male  
Ages 0-99

†**Eberle, Joshua LCSW**  
 PRESBYTERIAN MEDICAL SERVICES  
 4730 Beckner Rd  
 Santa Fe, NM 87507  
**(505) 989-4500**  
 Gender: Male  
 Ages 0-99

†**Francia, Amber LCSW**  
 PRESBYTERIAN MEDICAL SERVICES  
 2100 Yucca Street Building  
 Studentservices  
 Santa Fe, NM 87505  
**(505) 467-2439**  
 Gender: Female  
 Ages 0-99

†**Francia, Amber LCSW**  
 PRESBYTERIAN MEDICAL SERVICES  
 4730 Beckner Rd  
 Santa Fe, NM 87507  
**(505) 989-4500**  
 Gender: Female  
 Ages 0-99

†**Francia, Amber LCSW**  
 PRESBYTERIAN MEDICAL SERVICES  
 4851 Paseo Del Sol  
 Santa Fe, NM 87507  
**(505) 467-1081**  
 Gender: Female  
 Ages 0-99

†**Jackson, Jennifer LCSW**  
 PRESBYTERIAN MEDICAL SERVICES  
 2960 Rodeo Park Drive West  
 Santa Fe, NM 87505  
**(505) 986-9633**  
 Gender: Female  
 Ages 0-99

†**Jackson, Jennifer LCSW**  
 PRESBYTERIAN MEDICAL SERVICES  
 4730 Beckner Rd  
 Santa Fe, NM 87507  
**(505) 989-4500**  
 Gender: Female  
 Ages 0-99

†**Lucero, Julia D CSW**  
 EARTH SPIRIT AWAKENINGS LLC  
 4001 Office Court Drive Suite 102  
 Santa Fe, NM 87507  
**(505) 983-8225**  
 Gender: Female  
 Ages 0-99

†**McClung, Mindy MSW**  
 DAYBREAK COUNSELING  
 4008 Office Court Dr  
 Santa Fe, NM 87507  
**(505) 983-8225**  
 Gender: Female  
 Ages 0-99

†**McGuill, Rory P CSW**  
 Las Clinicas del Norte  
 1574 NM 502  
 Santa Fe, NM 87506  
**(505) 455-4026**  
 Gender: Male  
 Ages 0-99

†**Montano, Alisa D LCSW**  
 SOUTHWEST CARE CENTER  
 901 West Alameda Street  
 Santa Fe, NM 87501  
**(505) 955-9454**  
 Gender: Female  
 Ages 0-99

†**Moya, Anthony LCSW**  
 Love Your Light LLC  
 2074 Galisteo Street Suite B4  
 Santa Fe, NM 87505  
**(505) 920-2258**  
 Gender: Male  
 Ages 0-99

†**Moya, Anthony LCSW**  
 Love Your Light LLC  
 4001 Office Court Drive Suite 102  
 Santa Fe, NM 87507  
**(505) 983-8225**  
 Gender: Male  
 Ages 0-99

†**Moya, Anthony LCSW**  
 Love Your Light LLC  
 4001 Office Court Drive Suite 403  
 Santa Fe, NM 87507  
**(505) 395-9456**  
 Gender: Male  
 Ages 0-99

†**Neil, Jennifer LCSW**  
 DAYBREAK COUNSELING  
 4001 Office Court Drive Suite 403  
 Santa Fe, NM 87507  
**(505) 395-9456**  
 Gender: Female  
 Ages 0-99

†**Nelsen, Susan LISW**  
 Susan Nelsen  
 118 Huddleson Street  
 Santa Fe, NM 87501  
**(505) 490-0339**  
 Gender: Female  
 Ages 0-99

†**Nelsen, Susan LISW**  
 Susan Nelsen  
 805 Early Street Building 201  
 Santa Fe, NM 87505  
**(505) 490-0339**  
 Gender: Female  
 Ages 0-99

†**Saxe, Janet D LISW**  
 Janet Saxe, LISW, MS SpEd  
 2010 Agua Fria Street Unit C  
 Santa Fe, NM 87505  
**(917) 292-7748**  
 Gender: Female  
 Ages 0-99

†**Sherstad-Ray, Alanna CSW**  
 Alpenglow Counseling LLC  
 3 Caliente Road Suite 10  
 Santa Fe, NM 87508  
**(505) 336-1543**  
 Gender: Female  
 Ages 0-99

†**Sine, Terry S LCSW**  
 PRESBYTERIAN MEDICAL SERVICES  
 2960 Rodeo Park Drive West  
 Santa Fe, NM 87505  
**(505) 986-9633**  
 Gender: Male  
 Ages 0-99

†**Temple, Scott CSW**  
 EARTH SPIRIT AWAKENINGS LLC  
 4001 Office Court Drive Suite 102  
 Santa Fe, NM 87507  
**(505) 983-8225**  
 Gender: Male  
 Ages 0-99

## Socorro, NM

### Socorro

†**Pacheco, Lorraine LCSW**  
 PRESBYTERIAN MEDICAL SERVICES  
 1200 Highway 60  
 Socorro, NM 87801  
**(575) 835-2444**  
 Gender: Female  
 Ages 0-99

## Taos, NM

### Ojo Caliente

†**McGuill, Rory P CSW**  
 Las Clinicas del Norte  
 Highway 285  
 Ojo Caliente, NM 87549  
**(575) 581-4728**  
 Gender: Male  
 Ages 0-99

†**McGuill, Rory P CSW**  
 Las Clinicas del Norte  
 Hwy 285  
 Ojo Caliente, NM 87549  
**(505) 583-2191**  
 Gender: Male  
 Ages 0-99

†**McGuill, Rory P CSW**  
 Las Clinicas del Norte  
 Hwy 285 Junction 111  
 Ojo Caliente, NM 87549  
**(505) 583-2401**  
 Gender: Male  
 Ages 0-99

### Questa

†**McCants, Natasha LCSW**  
 PRESBYTERIAN MEDICAL SERVICES  
 2573 State Hwy 522  
 Questa, NM 87556  
**(575) 586-0331**  
 Gender: Female  
 Ages 0-99

†**Pacheco, Lorraine LCSW**  
 PRESBYTERIAN MEDICAL SERVICES  
 2573 State Hwy 522  
 Questa, NM 87556  
**(575) 586-0331**  
 Gender: Female  
 Ages 0-99

## **Ranchos De Taos**

### **Cassidy, Janelle LMSW**

Janelle Cassidy LCSW  
208 Paseo Del Pueblo Sur Unit B  
Ranchos De Taos, NM 87557  
(575) 779-2031  
Gender: Female  
Ages 0-99

## **Torrance, NM**

### **Mountainair**

### **†Pacheco, Lorraine LCSW**

PRESBYTERIAN MEDICAL SERVICES  
105 E Pinon St  
Mountainair, NM 87036  
(505) 847-2271  
Gender: Female  
Ages 0-99

## **Colon & Rectal Surgery Bernalillo, NM**

### **Albuquerque**

### **†McKee, Rohini MD**

UNM MEDICAL GROUP INC  
1001 Martin Luther King Boulevard  
Northeast  
Albuquerque, NM 87106  
(505) 925-6000  
Gender: Female  
Ages 0-99

### **†McKee, Rohini MD**

UNM MEDICAL GROUP INC  
2211 Lomas Boulevard Northeast Floor  
3  
Albuquerque, NM 87106  
(505) 272-1623  
Gender: Female  
Ages 0-99

### **†Popek, Sarah M MD**

UNM MEDICAL GROUP INC  
2211 Lomas Boulevard Northeast Floor  
2  
Albuquerque, NM 87106  
(505) 272-2336  
Gender: Female  
Ages 0-99

## **Sandoval, NM**

### **Rio Rancho**

### **†Popek, Sarah M MD**

UNM MEDICAL GROUP INC  
3001 Broadmoor Boulevard Northeast  
Rio Rancho, NM 87144  
(505) 944-7397  
Gender: Female  
Ages 0-99

## **Community/Behavioral Health Agency Bernalillo, NM**

### **Albuquerque**

### **†Vigil, Emilia LPCC**

UNM HOSPITAL  
2001 Centro Familiar Boulevard  
Southwest Suite B  
Albuquerque, NM 87105  
(505) 272-5786  
Gender: Female  
Ages 0-99

## **Counseling Psychology Bernalillo, NM**

### **Albuquerque**

### **†Oberdorfer, Matthew PhD**

UNM HOSPITAL  
1001 Yale Boulevard Northeast  
Albuquerque, NM 87106  
(505) 272-0371  
Gender: Male  
Ages 0-99

### **†Oberdorfer, Matthew PhD**

UNM HOSPITAL  
1031 Lamberton Place Northeast  
Albuquerque, NM 87107  
(505) 272-2190  
Gender: Male  
Ages 0-99

### **†Oberdorfer, Matthew PhD**

UNM HOSPITAL  
2211 Lomas Boulevard Northeast  
Albuquerque, NM 87106  
(505) 272-2111  
Gender: Male  
Ages 0-99

### **†Oberdorfer, Matthew PhD**

UNM HOSPITAL  
2600 Marble Avenue Northeast  
Albuquerque, NM 87106  
(505) 272-2800  
Gender: Male  
Ages 0-99

### **†Oberdorfer, Matthew PhD**

UNM HOSPITAL  
2600 Yale Boulevard Southeast  
Albuquerque, NM 87106  
(505) 994-7999  
Gender: Male  
Ages 0-99

## **Critical Care Medicine Bernalillo, NM**

### **Albuquerque**

### **†Ahmed, Shozab MD**

UNM MEDICAL GROUP INC  
2211 Lomas Boulevard Northeast  
Albuquerque, NM 87106  
(505) 272-2111  
Gender: Female  
Ages 0-99

### **†Ahmed, Shozab MD**

UNM MEDICAL GROUP INC  
2211 Lomas Boulevard Northeast Floor  
3  
Albuquerque, NM 87106  
(505) 272-1623  
Gender: Female  
Ages 0-99

### **†Balwan, Akshu MD**

UNM MEDICAL GROUP INC  
2211 Lomas Boulevard Northeast  
Albuquerque, NM 87106  
(505) 272-2111  
Gender: Male  
Ages 0-99

### **†Balwan, Akshu MD**

UNM MEDICAL GROUP INC  
2211 Lomas Boulevard Northeast Floor  
5  
Albuquerque, NM 87106  
(505) 272-1623  
Gender: Male  
Ages 0-99

### **†Bostwick, Anne D MD**

UNM MEDICAL GROUP INC  
2211 Lomas Boulevard Northeast Floor  
5  
Albuquerque, NM 87106  
(505) 272-1623  
Gender: Female  
Ages 0-99

### **†Burton, Erich A DO**

CORPUS CHRISTI HOSPITALISTS  
2211 Lomas Boulevard Northeast  
Albuquerque, NM 87106  
(505) 272-5062  
Gender: Male  
Ages 0-99

### **†\*\*\*Hynes, Allyson M MD**

UNM MEDICAL GROUP INC  
2211 Lomas Boulevard Northeast  
Albuquerque, NM 87106  
(505) 272-5062  
Gender: Female  
Ages 0-99

### **†Kocharyan, Davit MD**

UNM MEDICAL GROUP INC  
2211 Lomas Boulevard Northeast  
Albuquerque, NM 87106  
(505) 272-2610  
Gender: Male  
Ages 0-99

### **†Kraai, Erik P MD**

UNM MEDICAL GROUP INC  
2211 Lomas Boulevard Northeast  
Albuquerque, NM 87106  
(505) 272-2111  
Gender: Male  
Ages 0-99

### **†Kraai, Erik P MD**

UNM MEDICAL GROUP INC  
8300 Constitution Avenue Northeast  
Albuquerque, NM 87110  
(505) 291-2000  
Gender: Male  
Ages 0-99



†**Medrek, Sarah K MD**  
UNM MEDICAL GROUP INC  
1510 San Pedro SE  
Albuquerque, NM 87108  
(505) 265-1711  
Gender: Female  
Ages 0-99

†**Medrek, Sarah K MD**  
UNM MEDICAL GROUP INC  
2211 Lomas Boulevard Northeast  
Albuquerque, NM 87106  
(505) 272-2111  
Gender: Female  
Ages 0-99

†**Williams, John MD**  
UNM MEDICAL GROUP INC  
2211 Lomas Boulevard Northeast  
Albuquerque, NM 87106  
(505) 272-2111  
Gender: Male  
Ages 0-99

†**Wray, Trenton C MD**  
UNM MEDICAL GROUP INC  
2211 Lomas Boulevard Northeast  
Albuquerque, NM 87106  
(505) 272-5062  
Gender: Male  
Ages 0-99

†**Zamora, Eleana M MD**  
UNM MEDICAL GROUP INC  
2211 Lomas Boulevard Northeast Floor  
3  
Albuquerque, NM 87106  
(505) 272-1623  
Gender: Female  
Ages 0-99

### Sandoval, NM

#### Rio Rancho

†**Balwan, Akshu MD**  
UNM MEDICAL GROUP INC  
3001 Broadmoor Boulevard Northeast  
Rio Rancho, NM 87144  
(505) 994-7397  
Gender: Male  
Ages 0-99

†**Bostwick, Anne D MD**  
UNM MEDICAL GROUP INC  
3001 Broadmoor Boulevard Northeast  
Rio Rancho, NM 87144  
(505) 994-7397  
Gender: Female  
Ages 0-99

†**Burton, Erich A DO**  
CORPUS CHRISTI HOSPITALISTS  
3001 Broadmoor Boulevard Northeast  
Rio Rancho, NM 87144  
(505) 994-7397  
Gender: Male  
Ages 0-99

†**Griffin, Lucie S DO**  
ST VINCENT HOSPITAL  
3001 Broadmoor Boulevard Northeast  
Rio Rancho, NM 87144  
(505) 994-7397  
Gender: Female  
Ages 0-99

†**Griffin, Lucie S DO**  
UNM MEDICAL GROUP INC  
3001 Broadmoor Boulevard Northeast  
Rio Rancho, NM 87144  
(505) 994-7397  
Gender: Female  
Ages 0-99

†**Hynes, Allyson M MD**  
UNM MEDICAL GROUP INC  
3001 Broadmoor Boulevard Northeast  
Rio Rancho, NM 87144  
(505) 994-7397  
Gender: Female  
Ages 0-99

†**Kraai, Erik P MD**  
UNM MEDICAL GROUP INC  
3001 Broadmoor Boulevard Northeast  
Rio Rancho, NM 87144  
(505) 994-7397  
Gender: Male  
Ages 0-99

†**Williams, John MD**  
UNM MEDICAL GROUP INC  
3001 Broadmoor Boulevard Northeast  
Rio Rancho, NM 87144  
(505) 994-7397  
Gender: Male  
Ages 0-99

†**Wray, Trenton C MD**  
UNM MEDICAL GROUP INC  
3001 Broadmoor Boulevard Northeast  
Rio Rancho, NM 87144  
(505) 994-7397  
Gender: Male  
Ages 0-99

†**Zamora, Eleana M MD**  
UNM MEDICAL GROUP INC  
3001 Broadmoor Boulevard Northeast  
Rio Rancho, NM 87144  
(505) 994-7397  
Gender: Female  
Ages 0-99

### Santa Fe, NM

#### Santa Fe

†**Accarino, Steven A MD**  
ST VINCENT HOSPITAL  
455 Saint Michaels Drive  
Santa Fe, NM 87505  
(505) 913-6130  
Gender: Male  
Ages 0-99

†**Dempsey, Michael A MD**  
ST VINCENT HOSPITAL  
455 Saint Michaels Drive  
Santa Fe, NM 87505  
(505) 913-6130  
Gender: Male  
Ages 0-99

†**Griffin, Lucie S DO**  
ST VINCENT HOSPITAL  
455 St Michaels Drive  
Santa Fe, NM 87505  
(505) 984-2600  
Gender: Female  
Ages 0-99

†**Griffin, Lucie S DO**  
UNM MEDICAL GROUP INC  
455 St Michaels Drive  
Santa Fe, NM 87505  
(505) 984-2600  
Gender: Female  
Ages 0-99

†**Kim, Alexander I MD**  
ST VINCENT HOSPITAL  
2990 Rodeo Park Drive East  
Santa Fe, NM 87505  
(505) 428-5400  
Gender: Male  
Ages 0-99

### Cytopathology Bernalillo, NM

#### Albuquerque

†**Meredith, David B MD**  
UNM MEDICAL GROUP INC  
2211 Lomas Boulevard Northeast  
Albuquerque, NM 87106  
(505) 272-2111  
Gender: Male  
Ages 0-99

### Dermatology Bernalillo, NM

#### Albuquerque

†**Chang, Michael B MD**  
UNM MEDICAL GROUP INC  
1021 Medical Arts Avenue Northeast  
Albuquerque, NM 87102  
(505) 272-6222  
Gender: Male  
Ages 0-99

†**Davis, David A MD**  
UNM MEDICAL GROUP INC  
1021 Medical Arts Avenue Northeast  
Albuquerque, NM 87102  
(505) 272-6222  
Gender: Male  
Ages 0-99

†**Davis, David A MD**  
UNM MEDICAL GROUP INC  
6200 Uptown Boulevard Northeast Suite  
410  
Albuquerque, NM 87110  
(505) 243-7546  
Gender: Male  
Ages 0-99

†**Durkin, John R MD**  
UNM MEDICAL GROUP INC  
1021 Medical Arts Avenue Northeast  
Albuquerque, NM 87102  
**(505) 272-6222**  
Gender: Male  
Ages 0-99

†**Durkin, John R MD**  
UNM MEDICAL GROUP INC  
1201 Camino De Salud Northeast  
Albuquerque, NM 87102  
**(505) 272-4946**  
Gender: Male  
Ages 0-99

†**Holguin, Therese A MD**  
UNM MEDICAL GROUP INC  
1021 Medical Arts Avenue Northeast  
Albuquerque, NM 87102  
**(505) 272-4264**  
Gender: Female  
Ages 0-99

†**Konstantinov, Nikifor MD**  
UNM MEDICAL GROUP INC  
1021 Medical Arts Avenue Northeast  
Albuquerque, NM 87102  
**(505) 272-6222**  
Gender: Male  
Ages 0-99

†**Levin, Ethan C MD**  
Epiphany Dermatology of New Mexico,  
LLC  
5600 Eubank Boulevard Northeast Suite  
110  
Albuquerque, NM 87111  
**(505) 880-1920**  
Gender: Male  
Ages 0-99

†**Levin, Ethan C MD**  
Epiphany Dermatology of New Mexico,  
LLC  
8316 Kaseman Court Northeast  
Albuquerque, NM 87110  
**(505) 292-5850**  
Gender: Male  
Ages 0-99

†**Levin, Ethan C MD**  
Epiphany Dermatology PA  
5600 Eubank Boulevard Northeast Suite  
110  
Albuquerque, NM 87111  
**(505) 880-1920**  
Gender: Male  
Ages 0-99

†**Levin, Ethan C MD**  
Epiphany Dermatology PA  
8316 Kaseman Court Northeast  
Albuquerque, NM 87110  
**(505) 292-5850**  
Gender: Male  
Ages 0-99

†**Matsumoto, Andrew MD**  
UNM MEDICAL GROUP INC  
1021 Medical Arts Avenue Northeast  
Albuquerque, NM 87102  
**(505) 272-6222**  
Gender: Male  
Ages 0-99

†**Moranz, Janice F MD**  
Epiphany Dermatology of New Mexico,  
LLC  
5600 Eubank Boulevard Northeast Suite  
110  
Albuquerque, NM 87111  
**(505) 880-1920**  
Gender: Female  
Ages 0-99

†**Singh, Deeptej MD**  
UNM MEDICAL GROUP INC  
1021 Medical Arts Avenue Northeast  
Albuquerque, NM 87102  
**(505) 272-6222**  
Gender: Male  
Ages 0-99

†**Stancut, Eugen MD**  
Epiphany Dermatology of New Mexico,  
LLC  
5600 Eubank Boulevard Northeast Suite  
110  
Albuquerque, NM 87111  
**(505) 880-1920**  
Gender: Male  
Ages 0-99

†**Stancut, Eugen MD**  
Epiphany Dermatology PA  
5600 Eubank Boulevard Northeast Suite  
110  
Albuquerque, NM 87111  
**(505) 880-1920**  
Gender: Male  
Ages 0-99

†**Stancut, Eugen MD**  
Victoria Dermatology, PA  
5600 Eubank Boulevard Northeast Suite  
110  
Albuquerque, NM 87111  
**(505) 880-1920**  
Gender: Male  
Ages 0-99

†**Wang, Jiasen MD**  
Epiphany Dermatology of New Mexico,  
LLC  
8316 Kaseman Court Northeast  
Albuquerque, NM 87110  
**(505) 292-5850**  
Gender: Male  
Ages 0-99

## Chaves, NM

### Roswell

†**Auerbach, James H MD**  
Epiphany Dermatology of New Mexico,  
LLC  
313 West Country Club Road Suite 15  
Roswell, NM 88201  
**(512) 628-0465**  
Gender: Male  
Ages 0-99

†**Auerbach, James H MD**  
James H Auerbach MD PC  
313 West Country Club Road Suite 15  
Roswell, NM 88201  
**(512) 628-0465**  
Gender: Male  
Ages 0-99

†**Havard, Leslie J MD**  
Epiphany Dermatology of New Mexico,  
LLC  
313 West Country Club Road Suite 15  
Roswell, NM 88201  
**(512) 628-0465**  
Gender: Female  
Ages 0-99

†**Kerner, James D MD**  
Epiphany Dermatology of New Mexico,  
LLC  
313 West Country Club Road Suite 15  
Roswell, NM 88201  
**(512) 628-0465**  
Gender: Male  
Ages 0-99

†**Levin, Ethan C MD**  
Epiphany Dermatology of New Mexico,  
LLC  
313 West Country Club Road Suite 15  
Roswell, NM 88201  
**(512) 628-0465**  
Gender: Male  
Ages 0-99

†**Levin, Ethan C MD**  
Epiphany Dermatology PA  
313 West Country Club Road Suite 15  
Roswell, NM 88201  
**(512) 628-0465**  
Gender: Male  
Ages 0-99

†**Rovner, Ronald MD**  
Epiphany Dermatology of New Mexico,  
LLC  
313 West Country Club Road Suite 15  
Roswell, NM 88201  
**(512) 628-0465**  
Gender: Male  
Ages 0-99

## Dona Ana, NM

### Las Cruces

†**Kerner, James D MD**  
Epiphany Dermatology of New Mexico,  
LLC  
141 North Roadrunner Parkway Suite  
228  
Las Cruces, NM 88011  
**(575) 521-1177**  
Gender: Male  
Ages 0-99

†**Kerner, James D MD**  
Epiphany Dermatology of New Mexico,  
LLC  
4351 East Lohman Avenue  
Las Cruces, NM 88011  
**(575) 521-1177**  
Gender: Male  
Ages 0-99

**†Ozanich, Brett A DO**

Epiphany Dermatology of New Mexico,  
LLC  
141 North Roadrunner Parkway Suite  
228  
Las Cruces, NM 88011  
(575) 521-1177  
Gender: Male  
Ages 0-99

**†Ozanich, Brett A DO**

Epiphany Dermatology PA  
141 North Roadrunner Parkway Suite  
228  
Las Cruces, NM 88011  
(575) 521-1177  
Gender: Male  
Ages 0-99

**Los Alamos, NM****Los Alamos****†Rovner, Ronald MD**

Epiphany Dermatology of New Mexico,  
LLC  
118 Central Park Square  
Los Alamos, NM 87544  
(505) 557-6300  
Gender: Male  
Ages 0-99

**Whitley, Lori S MD**

Los Alamos Medical Care Clinic  
3917 West Road Suite 150  
Los Alamos, NM 87544  
(505) 662-4351  
Gender: Female  
Ages 0-99

**San Juan, NM****Farmington****†Roman, Jorge MD**

Epiphany Dermatology of New Mexico,  
LLC  
5512 E Main St Suite A  
Farmington, NM 87402  
(505) 787-2515  
Gender: Male  
Ages 0-99

**†Roman, Jorge MD**

Epiphany Dermatology PA  
5512 E Main St Suite A  
Farmington, NM 87402  
(505) 787-2515  
Gender: Male  
Ages 0-99

**†Stancut, Eugen MD**

Epiphany Dermatology of New Mexico,  
LLC  
5512 E Main St Suite A  
Farmington, NM 87402  
(505) 787-2515  
Gender: Male  
Ages 0-99

**†Stancut, Eugen MD**

Epiphany Dermatology PA  
5512 E Main St Suite A  
Farmington, NM 87402  
(505) 787-2515  
Gender: Male  
Ages 0-99

**†Stancut, Eugen MD**

Victoria Dermatology, PA  
5512 E Main St Suite A  
Farmington, NM 87402  
(505) 787-2515  
Gender: Male  
Ages 0-99

**†Wickless, Scott C DO**

Epiphany Dermatology of New Mexico,  
LLC  
5512 E Main St Suite A  
Farmington, NM 87402  
(505) 787-2515  
Gender: Male  
Ages 0-99

**Sandoval, NM****Rio Rancho****†Durkin, John R MD**

UNM MEDICAL GROUP INC  
3001 Broadmoor Boulevard Northeast  
Rio Rancho, NM 87144  
(505) 994-7397  
Gender: Male  
Ages 0-99

**†Konstantinov, Nikifor MD**

UNM MEDICAL GROUP INC  
3001 Broadmoor Boulevard Northeast  
Rio Rancho, NM 87144  
(505) 994-7397  
Gender: Male  
Ages 0-99

**†Matsumoto, Andrew MD**

UNM MEDICAL GROUP INC  
3001 Broadmoor Boulevard Northeast  
Rio Rancho, NM 87144  
(505) 994-7397  
Gender: Male  
Ages 0-99

**Santa Fe, NM****Santa Fe****†Auerbach, James H MD**

Epiphany Dermatology of New Mexico,  
LLC  
5 Calle Medico Suite A  
Santa Fe, NM 87505  
(505) 557-6300  
Gender: Male  
Ages 0-99

**†Auerbach, James H MD**

James H Auerbach MD PC  
5 Calle Medico Suite A  
Santa Fe, NM 87505  
(505) 557-6300  
Gender: Male  
Ages 0-99

**†\*\*\*Jaffe, David F MD**

Epiphany Dermatology of New Mexico,  
LLC  
435 Saint Michaels Drive Suite A101  
Santa Fe, NM 87505  
(505) 982-5504  
Gender: Male  
Ages 0-99

**†\*\*\*Jaffe, David F MD**

Epiphany Dermatology of New Mexico,  
LLC  
5 Calle Medico Suite A  
Santa Fe, NM 87505  
(505) 557-6300  
Gender: Male  
Ages 0-99

**†\*\*\*Jaffe, David F MD**

James H Auerbach MD PC  
435 Saint Michaels Drive Suite A101  
Santa Fe, NM 87505  
(505) 982-5504  
Gender: Male  
Ages 0-99

**†\*\*\*Jaffe, David F MD**

James H Auerbach MD PC  
5 Calle Medico Suite A  
Santa Fe, NM 87505  
(505) 557-6300  
Gender: Male  
Ages 0-99

**Legler, Allison MD**

Dermatology Partners of Northern New  
Mexico, LLC  
1651 Galisteo Street Suite 5  
Santa Fe, NM 87505  
(505) 983-0286  
Gender: Female  
Ages 0-99

**†Levin, Ethan C MD**

Epiphany Dermatology of New Mexico,  
LLC  
5 Calle Medico Suite A  
Santa Fe, NM 87505  
(505) 557-6300  
Gender: Male  
Ages 0-99

**†Levin, Ethan C MD**

Epiphany Dermatology PA  
5 Calle Medico Suite A  
Santa Fe, NM 87505  
(505) 557-6300  
Gender: Male  
Ages 0-99

**†Rovner, Ronald MD**

Epiphany Dermatology of New Mexico,  
LLC  
440 Saint Michaels Drive  
Santa Fe, NM 87505  
(505) 983-2233  
Gender: Male  
Ages 0-99

**†Rovner, Ronald MD**

Epiphany Dermatology of New Mexico, LLC  
5 Calle Medico Suite A  
Santa Fe, NM 87505  
**(505) 557-6300**  
Gender: Male  
Ages 0-99

**\*\*\*Shulman, Brett C MD**

ST VINCENT HOSPITAL  
1622 Galisteo Street Suite 100  
Santa Fe, NM 87505  
**(505) 913-3380**  
Gender:  
Ages 0-99

**\*\*\*Shulman, Brett C MD**

ST VINCENT HOSPITAL  
1622 Galisteo Street Suite 200  
Santa Fe, NM 87505  
Gender:  
Ages 0-99

**Taos, NM**

**Taos**

**†Havard, Leslie J MD**

Epiphany Dermatology of New Mexico, LLC  
1353 Paseo Del Pueblo Sur Streete D Suite D  
Taos, NM 87571  
**(575) 613-8090**  
Gender: Female  
Ages 0-99

**†Levin, Ethan C MD**

Epiphany Dermatology of New Mexico, LLC  
1353 Paseo Del Pueblo Sur Streete D Suite D  
Taos, NM 87571  
**(575) 613-8090**  
Gender: Male  
Ages 0-99

**†Levin, Ethan C MD**

Epiphany Dermatology PA  
1353 Paseo Del Pueblo Sur Streete D Suite D  
Taos, NM 87571  
**(575) 613-8090**  
Gender: Male  
Ages 0-99

**†Ozanich, Brett A DO**

Epiphany Dermatology of New Mexico, LLC  
1353 Paseo Del Pueblo Sur Streete D Suite D  
Taos, NM 87571  
**(575) 613-8090**  
Gender: Male  
Ages 0-99

**†Ozanich, Brett A DO**

Epiphany Dermatology PA  
1353 Paseo Del Pueblo Sur Streete D Suite D  
Taos, NM 87571  
**(575) 613-8090**  
Gender: Male  
Ages 0-99

**†Sanchez, Ramon L MD**

GALVESTON DERMATOLOGY, PA  
1399 Weimer Road  
Taos, NM 87571  
**(575) 779-0361**  
Gender: Male  
Ages 0-99

**†Sanchez, Ramon L MD**

GALVESTON DERMATOLOGY, PA  
1399 Weimer Road Suite 200  
Taos, NM 87571  
**(575) 779-0361**  
Gender: Male  
Ages 0-99

**†Shah, Kishan M MD**

Epiphany Dermatology of New Mexico, LLC  
1353 Paseo Del Pueblo Sur Streete D Suite D  
Taos, NM 87571  
**(575) 613-8090**  
Gender: Male  
Ages 0-99

**Diabetes Educator  
Registered Nurse  
Santa Fe, NM**

**Santa Fe**

**†Ortega, Melissa M CDE**

SOUTHWEST CARE CENTER  
901 West Alameda Street  
Santa Fe, NM 87501  
**(505) 955-9454**  
Gender: Female  
Ages 18-99

**Diagnostic Radiology  
Bernalillo, NM**

**Albuquerque**

**†Ansari, Shaya MD**

Otero County Hospital Association  
8020 Constitution Place Northeast Suite 101  
Albuquerque, NM 87110  
**(505) 998-1316**  
Gender: Male  
Ages 0-99

**†CHAFFEY, MARGARET H MD**

Otero County Hospital Association  
8020 Constitution Place Northeast Suite 101  
Albuquerque, NM 87110  
**(505) 998-1316**  
Gender: Female  
Ages 0-99

**†Clark, Richard MD**

UNM MEDICAL GROUP INC  
2211 Lomas Blvd NE  
Albuquerque, NM 87106  
**(505) 272-4545**  
Gender: Male  
Ages 0-99

**Craig, Karen R MD**

UNM MEDICAL GROUP INC  
2211 Lomas Boulevard Northeast Floor 1WEST  
Albuquerque, NM 87106  
**(505) 272-4545**  
Gender: Female  
Ages 0-99

**†Creel, Christopher J MD**

Otero County Hospital Association  
10200 Corrales Road Northwest Suite B4  
Albuquerque, NM 87114  
**(505) 559-5812**  
Gender: Male  
Ages 0-99

**Cushnyr, Brad W MD**

UNM MEDICAL GROUP INC  
1201 Camino De Salud Northeast  
Albuquerque, NM 87102  
**(505) 272-4946**  
Gender: Male  
Ages 0-99

**†Depper, Mark H MD**

Otero County Hospital Association  
8020 Constitution Place Northeast Suite 101  
Albuquerque, NM 87110  
**(505) 998-1316**  
Gender: Male  
Ages 0-99

**†FILLMORE, DAVID J MD**

Otero County Hospital Association  
8020 Constitution Place Northeast Suite 101  
Albuquerque, NM 87110  
**(505) 998-1316**  
Gender: Male  
Ages 0-99

**Fabre, Anna G MD**

UNM MEDICAL GROUP INC  
1201 Camino De Salud Northeast  
Albuquerque, NM 87102  
**(505) 272-4946**  
Gender: Female  
Ages 0-99

**Fabre, Anna G MD**

UNM MEDICAL GROUP INC  
1213 University Boulevard Northeast  
Albuquerque, NM 87102  
**(505) 925-7680**  
Gender: Female  
Ages 0-99

**Fabre, Anna G MD**

UNM MEDICAL GROUP INC  
1414 University Boulevard Southeast  
Albuquerque, NM 87106  
**(505) 925-5530**  
Gender: Female  
Ages 0-99

**†Fatemi, Nastaran MD**

UNM MEDICAL GROUP INC  
1414 University Boulevard Southeast  
Albuquerque, NM 87106

**(505) 925-5530**

Gender: Female  
Ages 0-18

**†Frey, Joseph H MD**

Otero County Hospital Association  
102 Hospital Loop Northeast  
Albuquerque, NM 87109

**(505) 559-5720**

Gender: Male  
Ages 0-99

**†Frey, Joseph H MD**

Otero County Hospital Association  
10200 Corrales Road Northwest Suite  
B4

Albuquerque, NM 87114

**(505) 559-5812**

Gender: Male  
Ages 0-99

**†Frey, Joseph H MD**

Otero County Hospital Association  
4630 Jefferson Lane Northeast  
Albuquerque, NM 87109

**(505) 998-1912**

Gender: Male  
Ages 0-99

**Gandhe, Ashish MD**

UNM MEDICAL GROUP INC  
1414 University Boulevard Southeast  
Albuquerque, NM 87106

**(505) 925-5530**

Gender: Male  
Ages 0-99

**†Gerety, Brigid M MD**

Otero County Hospital Association  
8020 Constitution Place Northeast Suite  
101

Albuquerque, NM 87110

**(505) 998-1316**

Gender: Female  
Ages 0-99

**†Grebenc, Mary L MD**

UNM MEDICAL GROUP INC  
2211 Lomas Boulevard Northeast Floor  
1WEST

Albuquerque, NM 87106

**(505) 272-4545**

Gender: Female  
Ages 0-99

**†Hallstrom, Jon MD**

UNM MEDICAL GROUP INC  
1201 Camino De Salud Northeast  
Albuquerque, NM 87102

**(505) 272-4946**

Gender: Male  
Ages 0-99

**†Hillman, Zachary L MD**

UNM MEDICAL GROUP INC  
2211 Lomas Boulevard Northeast Floor  
1WEST

Albuquerque, NM 87106

**(505) 272-4545**

Gender: Male  
Ages 0-99

**†Kieper, Kelly T MD**

UNM MEDICAL GROUP INC  
1213 University Boulevard Northeast  
Albuquerque, NM 87102

**(505) 925-7680**

Gender: Male  
Ages 0-99

**†Kinney, William H DO**

UNM MEDICAL GROUP INC  
2211 Lomas Boulevard Northeast Floor  
1WEST

Albuquerque, NM 87106

**(505) 272-4545**

Gender: Male  
Ages 0-99

**†LEWIS, TIFFANY C DO**

Otero County Hospital Association  
102 Hospital Loop Northeast  
Albuquerque, NM 87109

**(505) 559-5720**

Gender: Female  
Ages 0-99

**†LEWIS, TIFFANY C DO**

Otero County Hospital Association  
10200 Corrales Road Northwest Suite  
B4

Albuquerque, NM 87114

**(505) 559-5812**

Gender: Female  
Ages 0-99

**†LEWIS, TIFFANY C DO**

Otero County Hospital Association  
8020 Constitution Place Northeast Suite  
101

Albuquerque, NM 87110

**(505) 998-1316**

Gender: Female  
Ages 0-99

**†Lam, Edward MD**

UNM MEDICAL GROUP INC  
2211 Lomas Boulevard Northeast Floor  
1WEST

Albuquerque, NM 87106

**(505) 272-4545**

Gender: Male  
Ages 0-99

**†Marshall, Justin R DO**

UNM MEDICAL GROUP INC  
2211 Lomas Boulevard Northeast Floor  
1WEST

Albuquerque, NM 87106

**(505) 272-4545**

Gender: Male  
Ages 0-99

**†Martinez, Samuel MD**

UNM MEDICAL GROUP INC  
2211 Lomas Boulevard Northeast Floor  
1WEST

Albuquerque, NM 87106

**(505) 272-4545**

Gender: Male  
Ages 0-99

**†McCullough, Lauren N MD**

Otero County Hospital Association  
102 Hospital Loop Northeast  
Albuquerque, NM 87109

**(505) 559-5720**

Gender: Female  
Ages 0-99

**†McCullough, Lauren N MD**

Otero County Hospital Association  
10200 Corrales Road Northwest Suite  
B4

Albuquerque, NM 87114

**(505) 559-5812**

Gender: Female  
Ages 0-99

**†McCullough, Lauren N MD**

Otero County Hospital Association  
4630 Jefferson Lane Northeast  
Albuquerque, NM 87109

**(505) 998-1912**

Gender: Female  
Ages 0-99

**†Mlady, Gary W MD**

UNM MEDICAL GROUP INC  
2211 Lomas Boulevard Northeast Floor  
1WEST

Albuquerque, NM 87106

**(505) 272-4545**

Gender: Male  
Ages 0-99

**†Naney, Timothy D DO**

UNM MEDICAL GROUP INC  
2211 Lomas Boulevard Northeast Floor  
1WEST

Albuquerque, NM 87106

**(505) 272-4545**

Gender: Male  
Ages 0-99

**†Nisenbaum, Josef DO**

RURAL RADIOLOGY TAOS  
1100 Central Avenue Southeast  
Albuquerque, NM 87106

**(505) 841-1234**

Gender: Male  
Ages 0-99

**†Nisenbaum, Josef DO**

RURAL RADIOLOGY TAOS  
700 Lomas Boulevard Northeast  
Building 4

Albuquerque, NM 87102

**(505) 243-4401**

Gender: Male  
Ages 0-99

**†Patel, Nayanaben U MD**

UNM MEDICAL GROUP INC  
2211 Lomas Boulevard Northeast Floor  
1WEST  
Albuquerque, NM 87106  
**(505) 272-4545**  
Gender: Female  
Ages 0-99

**†Pitt, Ronald A MD**

CRAWFORD ANDREWS & DAVIS PTR  
1414 University Boulevard Southeast  
Albuquerque, NM 87106  
**(505) 925-5530**  
Gender: Male  
Ages 0-99

**†Richards, Allyson A MD**

UNM MEDICAL GROUP INC  
1414 University Boulevard Southeast  
Albuquerque, NM 87106  
**(505) 925-5530**  
Gender: Female  
Ages 0-99

**Robertson, Joshua E MD**

UNM MEDICAL GROUP INC  
2211 Lomas Boulevard Northeast Floor  
1WEST  
Albuquerque, NM 87106  
**(505) 272-4545**  
Gender: Male  
Ages 0-99

**†Runde, Rachel E MD**

UNM MEDICAL GROUP INC  
1414 University Boulevard Southeast  
Albuquerque, NM 87106  
**(505) 925-5530**  
Gender: Female  
Ages 0-99

**†Saline, Jennifer L MD**

UNM MEDICAL GROUP INC  
2211 Lomas Boulevard Northeast Floor  
1WEST  
Albuquerque, NM 87106  
**(505) 272-4545**  
Gender: Female  
Ages 0-99

**†Simmons, Michael C MD**

UNM MEDICAL GROUP INC  
1213 University Boulevard Northeast  
Albuquerque, NM 87102  
**(505) 925-7680**  
Gender: Male  
Ages 0-99

**†Sweet, Kevin M MD**

UNM MEDICAL GROUP INC  
2211 Lomas Boulevard Northeast Floor  
1WEST  
Albuquerque, NM 87106  
**(505) 272-4545**  
Gender: Male  
Ages 0-99

**†Tailor, Mrunal P MD**

Otero County Hospital Association  
102 Hospital Loop Northeast  
Albuquerque, NM 87109  
**(505) 559-5720**  
Gender: Male  
Ages 0-99

**†Tailor, Mrunal P MD**

Otero County Hospital Association  
10200 Corrales Road Northwest Suite  
B4  
Albuquerque, NM 87114  
**(505) 559-5812**  
Gender: Male  
Ages 0-99

**†Tailor, Mrunal P MD**

Otero County Hospital Association  
4630 Jefferson Lane Northeast  
Albuquerque, NM 87109  
**(505) 998-1912**  
Gender: Male  
Ages 0-99

**Thompson, William M MD**

UNM MEDICAL GROUP INC  
1201 Camino De Salud Northeast  
Albuquerque, NM 87102  
**(505) 272-4946**  
Gender: Male  
Ages 0-99

**Thompson, William M MD**

UNM MEDICAL GROUP INC  
1213 University Boulevard Northeast  
Albuquerque, NM 87102  
**(505) 925-7680**  
Gender: Male  
Ages 0-99

**†Tocchio, Shannon L MD**

UNM MEDICAL GROUP INC  
1414 University Boulevard Southeast  
Albuquerque, NM 87106  
**(505) 925-5530**  
Gender: Female  
Ages 0-99

**†Ullman, Henrik E MD**

UNM MEDICAL GROUP INC  
1414 University Boulevard Southeast  
Albuquerque, NM 87106  
**(505) 925-5530**  
Gender: Male  
Ages 0-99

**†Walters, Mark R MD**

Otero County Hospital Association  
8020 Constitution Place Northeast Suite  
101  
Albuquerque, NM 87110  
**(505) 998-1316**  
Gender: Male  
Ages 0-99

**†Welch, Kathryn J MD**

UNM MEDICAL GROUP INC  
2211 Lomas Boulevard Northeast Floor  
1WEST  
Albuquerque, NM 87106  
**(505) 272-4545**  
Gender: Female  
Ages 0-99

**†Williams, Kevin T MD**

UNM MEDICAL GROUP INC  
1414 University Boulevard Southeast  
Albuquerque, NM 87106  
**(505) 925-5530**  
Gender: Male  
Ages 0-99

**Chaves, NM****Roswell****†Whitaker, John B MD**

RURAL RADIOLOGY TAOS  
405 West Country Club Road  
Roswell, NM 88201  
**(330) 656-5911**  
Gender: Male  
Ages 0-99

**Curry, NM****Clovis****†Arrington, Alan MD**

Main Street Emergency Group, LLC  
2100 North Dr Martin Luther King Jr  
Boulevard  
Clovis, NM 88101  
**(575) 769-2141**  
Gender: Male  
Ages 0-99

**Dona Ana, NM****Las Cruces****†Furlong, Joseph B MD**

Joseph B Furlong MD PA  
190 Howard Place  
Las Cruces, NM 88011  
**(575) 288-3216**  
Gender: Male  
Ages 0-99

**Eddy, NM****Carlsbad****†Hammer, Richard A MD**

Rural Radiology Associates PC  
2430 West Pierce Street  
Carlsbad, NM 88220  
**(575) 887-4100**  
Gender: Male  
Ages 0-99

**Grant, NM****Silver City****†Hammer, Richard A MD**

Rural Radiology Associates PC  
1313 East 32nd Street  
Silver City, NM 88061  
**(505) 538-4000**  
Gender: Male  
Ages 0-99

**†Orzel, Joe MD**

Rural Radiology Associates PC  
1313 East 32nd Street  
Silver City, NM 88061  
**(505) 538-4000**  
Gender: Male  
Ages 0-99

Last Updated: 10/8/24

+: Hospital Privileges †: Open For New Patients \*\*\*: Board Certification Information on File

**†Spar, Jon MD**

Rural Radiology Associates PC  
1313 East 32nd Street  
Silver City, NM 88061  
(505) 538-4000  
Gender: Male  
Ages 0-99

**†Thomas, Lovick Pierce MD**

Rural Radiology Associates PC  
1313 East 32nd Street  
Silver City, NM 88061  
(505) 538-4000  
Gender: Male  
Ages 0-99

**Lincoln, NM****Ruidoso****†Arrington, Alan MD**

Main Street Emergency Group, LLC  
211 Sudderth Drive  
Ruidoso, NM 88345  
(505) 841-1234  
Gender: Male  
Ages 0-99

**Otero, NM****Alamogordo****†Ansari, Shaya MD**

Otero County Hospital Association  
2539 Medical Drive Suite 101  
Alamogordo, NM 88310  
(575) 434-1353  
Gender: Male  
Ages 0-99

**†CHAFFEY, MARGARET H MD**

Otero County Hospital Association  
2539 Medical Drive Suite 101  
Alamogordo, NM 88310  
(575) 434-1353  
Gender: Female  
Ages 0-99

**†Creel, Christopher J MD**

Otero County Hospital Association  
2539 Medical Drive Suite 101  
Alamogordo, NM 88310  
(575) 434-1353  
Gender: Male  
Ages 0-99

**†Depper, Mark H MD**

Otero County Hospital Association  
2539 Medical Drive Suite 101  
Alamogordo, NM 88310  
(575) 434-1353  
Gender: Male  
Ages 0-99

**†FILLMORE, DAVID J MD**

Otero County Hospital Association  
2539 Medical Drive Suite 101  
Alamogordo, NM 88310  
(575) 434-1353  
Gender: Male  
Ages 0-99

**†Frey, Joseph H MD**

Otero County Hospital Association  
2539 Medical Drive Suite 101  
Alamogordo, NM 88310  
(575) 434-1353  
Gender: Male  
Ages 0-99

**†Furlong, Joseph B MD**

Joseph B Furlong MD PA  
702 Cuba Avenue  
Alamogordo, NM 88310  
(575) 288-3216  
Gender: Male  
Ages 0-99

**†LORUSSO, ALEXANDER P MD**

Otero County Hospital Association  
2539 Medical Drive Suite 101  
Alamogordo, NM 88310  
(575) 434-1353  
Gender: Male  
Ages 0-99

**†Lindsey, Jason I MD**

Otero County Hospital Association  
2539 Medical Drive Suite 101  
Alamogordo, NM 88310  
(575) 434-1353  
Gender: Male  
Ages 0-99

**†Losey, Aaron D MD**

Otero County Hospital Association  
2539 Medical Drive Suite 101  
Alamogordo, NM 88310  
(575) 434-1353  
Gender: Male  
Ages 0-99

**†McCullough, Lauren N MD**

Otero County Hospital Association  
2539 Medical Drive Suite 101  
Alamogordo, NM 88310  
(575) 434-1353  
Gender: Female  
Ages 0-99

**†McDonnell, Patrick J MD**

Otero County Hospital Association  
2539 Medical Drive Suite 101  
Alamogordo, NM 88310  
(575) 434-1353  
Gender: Male  
Ages 0-99

**†Peterson, Kaitlin M MD**

Otero County Hospital Association  
2539 Medical Drive Suite 101  
Alamogordo, NM 88310  
(575) 434-1353  
Gender: Female  
Ages 0-99

**†Rose, Sven E MD**

Otero County Hospital Association  
2539 Medical Drive Suite 101  
Alamogordo, NM 88310  
(575) 434-1353  
Gender: Male  
Ages 0-99

**†Ross, Jason R MD**

Otero County Hospital Association  
2539 Medical Drive Suite 101  
Alamogordo, NM 88310  
(575) 434-1353  
Gender: Male  
Ages 0-99

**†Sale, Max C MD**

Otero County Hospital Association  
2539 Medical Drive Suite 101  
Alamogordo, NM 88310  
(575) 434-1353  
Gender: Male  
Ages 0-99

**†Shelton, Cloe F MD**

Otero County Hospital Association  
2539 Medical Drive Suite 101  
Alamogordo, NM 88310  
(575) 434-1353  
Gender: Female  
Ages 0-99

**†Shiehmorteza, Masoud MD**

Otero County Hospital Association  
2539 Medical Drive Suite 101  
Alamogordo, NM 88310  
(575) 434-1353  
Gender: Male  
Ages 0-99

**†Tailor, Mrunal P MD**

Otero County Hospital Association  
2539 Medical Drive Suite 101  
Alamogordo, NM 88310  
(575) 434-1353  
Gender: Male  
Ages 0-99

**†Walters, Mark R MD**

Otero County Hospital Association  
2539 Medical Drive Suite 101  
Alamogordo, NM 88310  
(575) 434-1353  
Gender: Male  
Ages 0-99

**†Wells, Stanley D MD**

Otero County Hospital Association  
2539 Medical Drive Suite 101  
Alamogordo, NM 88310  
(575) 434-1353  
Gender: Male  
Ages 0-99

**Quay, NM****Tucumcari****†Arrington, Alan MD**

Main Street Emergency Group, LLC  
301 East Miel De Luna Avenue  
Tucumcari, NM 88401  
(505) 461-0141  
Gender: Male  
Ages 0-99

## San Juan, NM

### Farmington

#### †LORUSSO, ALEXANDER P MD

Otero County Hospital Association  
1750 East 30th Street  
Farmington, NM 87401  
(505) 327-0123  
Gender: Male  
Ages 0-99

## San Miguel, NM

### Las Vegas

#### †Orzel, Joe MD

Rural Radiology Associates PC  
104 Legion Drive  
Las Vegas, NM 87701  
(303) 468-1395  
Gender: Male  
Ages 0-99

## Sandoval, NM

### Rio Rancho

#### Cushnyr, Brad W MD

UNM MEDICAL GROUP INC  
3001 Broadmoor Boulevard Northeast  
Rio Rancho, NM 87144  
(505) 994-7397  
Gender: Male  
Ages 0-99

#### †Fatemi, Nastaran MD

UNM MEDICAL GROUP INC  
3001 Broadmoor Boulevard Northeast  
Rio Rancho, NM 87144  
(505) 994-7397  
Gender: Female  
Ages 0-18

#### Gandhe, Ashish MD

UNM MEDICAL GROUP INC  
3001 Broadmoor Boulevard Northeast  
Rio Rancho, NM 87144  
(505) 994-7397  
Gender: Male  
Ages 0-99

#### †Hallstrom, Jon MD

UNM MEDICAL GROUP INC  
3001 Broadmoor Boulevard Northeast  
Rio Rancho, NM 87144  
(505) 994-7397  
Gender: Male  
Ages 0-99

#### †Kinney, William H DO

UNM MEDICAL GROUP INC  
3001 Broadmoor Boulevard Northeast  
Rio Rancho, NM 87144  
(505) 994-7397  
Gender: Male  
Ages 0-99

#### †Marshall, Justin R DO

UNM MEDICAL GROUP INC  
3001 Broadmoor Boulevard Northeast  
Rio Rancho, NM 87144  
(505) 994-7397  
Gender: Male  
Ages 0-99

#### †Pitt, Ronald A MD

CRAWFORD ANDREWS & DAVIS PTR  
3001 Broadmoor Boulevard Northeast  
Rio Rancho, NM 87144  
(505) 994-7397  
Gender: Male  
Ages 0-99

#### †Runde, Rachel E MD

UNM MEDICAL GROUP INC  
3001 Broadmoor Boulevard Northeast  
Rio Rancho, NM 87144  
(505) 994-7397  
Gender: Female  
Ages 0-99

#### †Sweet, Kevin M MD

UNM MEDICAL GROUP INC  
3001 Broadmoor Boulevard Northeast  
Rio Rancho, NM 87144  
(505) 994-7397  
Gender: Male  
Ages 0-99

## Santa Fe, NM

### Santa Fe

#### †\*\*\*Gallegos, Margaret L MD

Santa Fe Radiology P C  
1640 Hospital Drive  
Santa Fe, NM 87505  
(505) 983-2611  
Gender: Female  
Ages 0-99

#### \*\*\*Gallegos, Margaret L MD

SANTE FE IMAGING LLC  
1640 Hospital Drive  
Santa Fe, NM 87505  
(505) 983-2611  
Gender: Female  
Ages 0-99

#### †\*\*\*Hastings, Robert W MD

Santa Fe Radiology P C  
1640 Hospital Drive  
Santa Fe, NM 87505  
(505) 983-2611  
Gender: Male  
Ages 0-99

#### †\*\*\*Hastings, Robert W MD

Santa Fe Radiology P C  
455 St Michaels Drive  
Santa Fe, NM 87505  
(505) 983-3361  
Gender: Male  
Ages 0-99

#### \*\*\*Hastings, Robert W MD

SANTE FE IMAGING LLC  
1640 Hospital Drive  
Santa Fe, NM 87505  
(505) 983-2611  
Gender: Male  
Ages 0-99

#### \*\*\*Hastings, Robert W MD

SANTE FE IMAGING LLC  
455 St Michaels Drive  
Santa Fe, NM 87505  
(505) 983-3361  
Gender: Male  
Ages 0-99

#### †\*\*\*Koolpe, Karen S MD

Santa Fe Radiology P C  
1640 Hospital Drive  
Santa Fe, NM 87505  
(505) 983-2611  
Gender: Female  
Ages 0-99

#### \*\*\*Koolpe, Karen S MD

SANTE FE IMAGING LLC  
1640 Hospital Drive  
Santa Fe, NM 87505  
(505) 983-2611  
Gender: Female  
Ages 0-99

#### †\*\*\*Lehman, Jonathan D MD

Santa Fe Radiology P C  
1640 Hospital Drive  
Santa Fe, NM 87505  
(505) 983-2611  
Gender: Male  
Ages 0-99

#### †\*\*\*Lehman, Jonathan D MD

Santa Fe Radiology P C  
455 St Michaels Drive  
Santa Fe, NM 87505  
(505) 983-3361  
Gender: Male  
Ages 0-99

#### \*\*\*Lehman, Jonathan D MD

SANTE FE IMAGING LLC  
1640 Hospital Drive  
Santa Fe, NM 87505  
(505) 983-2611  
Gender: Male  
Ages 0-99

#### \*\*\*Lehman, Jonathan D MD

SANTE FE IMAGING LLC  
455 St Michaels Drive  
Santa Fe, NM 87505  
(505) 983-3361  
Gender: Male  
Ages 0-99

#### †\*\*\*Pruett, Wesley C MD

Santa Fe Radiology P C  
1640 Hospital Drive  
Santa Fe, NM 87505  
(505) 983-2611  
Gender: Male  
Ages 0-99

#### \*\*\*Pruett, Wesley C MD

SANTE FE IMAGING LLC  
1640 Hospital Drive  
Santa Fe, NM 87505  
(505) 983-2611  
Gender: Male  
Ages 0-99



**†Ross, Jason R MD**

Otero County Hospital Association  
490A West Zia Road Suite 110  
Santa Fe, NM 87505  
(866) 317-3801  
Gender: Male  
Ages 0-99

**†Shiehmorteza, Masoud MD**

Otero County Hospital Association  
490A West Zia Road Suite 110  
Santa Fe, NM 87505  
(866) 317-3801  
Gender: Male  
Ages 0-99

**Taos, NM****Taos****†Lamotte, Gary MD**

RURAL RADIOLOGY TAOS  
1397 Weimer Road  
Taos, NM 87571  
(575) 758-8883  
Gender: Male  
Ages 0-99

**†Nisenbaum, Josef DO**

RURAL RADIOLOGY TAOS  
1397 Weimer Road  
Taos, NM 87571  
(575) 758-8883  
Gender: Male  
Ages 0-99

**†Selzer, Peter MD**

RURAL RADIOLOGY TAOS  
1393 Weimer Road  
Taos, NM 87571  
(575) 758-8883  
Gender: Male  
Ages 0-99

**†Whitaker, John B MD**

RURAL RADIOLOGY TAOS  
1393 Weimer Road  
Taos, NM 87571  
(575) 758-8883  
Gender: Male  
Ages 0-99

**Emergency Medical  
Toxicology  
Bernalillo, NM**
**Albuquerque****†Warrick, Brandon J MD**

UNM MEDICAL GROUP INC  
2211 Lomas Boulevard Northeast  
Albuquerque, NM 87106  
(505) 272-5062  
Gender: Male  
Ages 0-99

**†Warrick, Brandon J MD**

UNM MEDICAL GROUP INC  
2600 Yale Boulevard Southeast  
Albuquerque, NM 87106  
(505) 994-7999  
Gender: Male  
Ages 0-99

**Sandoval, NM****Rio Rancho****†Warrick, Brandon J MD**

UNM MEDICAL GROUP INC  
3001 Broadmoor Boulevard Northeast  
Rio Rancho, NM 87144  
(505) 994-7397  
Gender: Male  
Ages 0-99

**Emergency Medicine  
Bernalillo, NM**
**Albuquerque****Alcock, John MD**

UNM MEDICAL GROUP INC  
2211 Lomas Boulevard Northeast Floor  
3  
Albuquerque, NM 87106  
(505) 272-1623  
Gender: Male  
Ages 0-99

**Alunday, Robert MD**

UNM MEDICAL GROUP INC  
900 Camino De Salud  
Albuquerque, NM 87106  
(505) 272-9494  
Gender: Male  
Ages 0-99

**Baca, Justin MD**

UNM MEDICAL GROUP INC  
2211 Lomas Boulevard Northeast  
Albuquerque, NM 87106  
(505) 272-5062  
Gender: Male  
Ages 0-99

**†Bancroft, Naomi MD**

UNM MEDICAL GROUP INC  
2211 Lomas Boulevard Northeast  
Albuquerque, NM 87106  
(505) 272-5062  
Gender: Female  
Ages 0-99

**†Barkhuff, Daniel A MD**

UNM MEDICAL GROUP INC  
2211 Lomas Boulevard Northeast  
Albuquerque, NM 87106  
(505) 272-5062  
Gender: Male  
Ages 0-99

**Barrett, Whitney MD**

UNM MEDICAL GROUP INC  
2211 Lomas Boulevard Northeast  
Albuquerque, NM 87106  
(505) 272-5062  
Gender: Female  
Ages 0-99

**†\*\*\*Bonney, Caitlin F MD**

UNM MEDICAL GROUP INC  
2211 Lomas Boulevard Northeast  
Albuquerque, NM 87106  
(505) 272-5062  
Gender: Female  
Ages 0-99

**†Bossart, Christopher S MD**

UNM MEDICAL GROUP INC  
2211 Lomas Boulevard Northeast  
Albuquerque, NM 87106  
(505) 272-5062  
Gender: Male  
Ages 0-99

**†Crandall, Cameron MD**

UNM MEDICAL GROUP INC  
2211 Lomas Boulevard Northeast  
Albuquerque, NM 87106  
(505) 272-5062  
Gender: Male  
Ages 0-99

**†Doctor, Gregory MD**

UNM MEDICAL GROUP INC  
2211 Lomas Boulevard Northeast  
Albuquerque, NM 87106  
(505) 272-5062  
Gender: Male  
Ages 0-99

**†Fedor, Preston J MD**

UNM MEDICAL GROUP INC  
2211 Lomas Boulevard Northeast  
Albuquerque, NM 87106  
(505) 272-5062  
Gender: Male  
Ages 0-99

**†Frederick, Matthew DO**

UNM MEDICAL GROUP INC  
2211 Lomas Boulevard Northeast  
Albuquerque, NM 87106  
(505) 272-5062  
Gender: Male  
Ages 0-99

**†Gee, Daniel M MD**

UNM MEDICAL GROUP INC  
2211 Lomas Boulevard Northeast  
Albuquerque, NM 87106  
(505) 272-5062  
Gender: Male  
Ages 0-99

**†Guerrero, Angel MD**

UNM MEDICAL GROUP INC  
2211 Lomas Boulevard Northeast  
Albuquerque, NM 87106  
(505) 272-5062  
Gender: Male  
Ages 0-99

**†Gummin, David D MD**

UNM MEDICAL GROUP INC  
2211 Lomas Boulevard Northeast  
Albuquerque, NM 87106  
(505) 272-5062  
Gender: Male  
Ages 0-99

**†Hanna, Wendy A MD**

UNM MEDICAL GROUP INC  
2211 Lomas Boulevard Northeast  
Albuquerque, NM 87106  
(505) 272-5062  
Gender: Female  
Ages 0-99

†**Huebinger, Ryan M MD**  
UNM MEDICAL GROUP INC  
2211 Lomas Boulevard Northeast  
Albuquerque, NM 87106  
**(505) 272-5062**  
Gender: Male  
Ages 0-99

†**Huynh, Mylien MD**  
Canyon Springs Emergency Medicine  
Associates, PA  
6400 Paseo Del Norte Blvd NE  
Albuquerque, NM 87113  
**(505) 596-2100**  
Gender: Female  
Ages 0-99

†**Huynh, Mylien MD**  
EDINBURG EMERGENCY MEDICINE  
ASSOCIATES PA  
6400 Paseo Del Norte Blvd NE  
Albuquerque, NM 87113  
**(505) 596-2100**  
Gender: Female  
Ages 0-99

†**Huynh, Mylien MD**  
Oak Creek Emergency Medicine  
Associates, PA  
6400 Paseo Del Norte Blvd NE  
Albuquerque, NM 87113  
**(505) 596-2100**  
Gender: Female  
Ages 0-99

†**Huynh, Mylien MD**  
Shavano Emergency Medicine  
Associates, PA  
6400 Paseo Del Norte Blvd NE  
Albuquerque, NM 87113  
**(505) 596-2100**  
Gender: Female  
Ages 0-99

†**Jeffery, Shannon L CNP**  
UNM HOSPITAL  
2211 Lomas Boulevard Northeast  
Albuquerque, NM 87106  
**(505) 272-9646**  
Gender: Female  
Ages 0-99

†**Keiler-Green, Ashley MD**  
UNM MEDICAL GROUP INC  
2211 Lomas Boulevard Northeast  
Albuquerque, NM 87106  
**(505) 272-5062**  
Gender: Female  
Ages 0-99

†**Lapham Simpson, Courtney  
M MD**  
UNM MEDICAL GROUP INC  
2211 Lomas Boulevard Northeast  
Albuquerque, NM 87106  
**(505) 272-5062**  
Gender: Female  
Ages 0-99

†**Lee, Ted MD**  
UNM MEDICAL GROUP INC  
2211 Lomas Boulevard Northeast  
Albuquerque, NM 87106  
**(505) 272-5062**  
Gender: Male  
Ages 0-99

†**Marcum, Joshua S DO**  
UNM MEDICAL GROUP INC  
2211 Lomas Boulevard Northeast  
Albuquerque, NM 87106  
**(505) 272-5062**  
Gender: Male  
Ages 0-99

†**Marinero, Jonathan L MD**  
UNM MEDICAL GROUP INC  
2211 Lomas Boulevard Northeast Floor  
3  
Albuquerque, NM 87106  
**(505) 272-1623**  
Gender: Male  
Ages 0-99

†**\*\*\*McMaster, Mary Bethany L  
MD**  
UNM MEDICAL GROUP INC  
2211 Lomas Boulevard Northeast  
Albuquerque, NM 87106  
**(505) 272-5062**  
Gender: Female  
Ages 0-99

†**\*\*\*Medoro, Ian MD**  
UNM MEDICAL GROUP INC  
2211 Lomas Boulevard Northeast  
Albuquerque, NM 87106  
**(505) 272-5062**  
Gender: Male  
Ages 0-99

**\*\*\*Poffenberger, Cori MD**  
UNM MEDICAL GROUP INC  
2211 Lomas Boulevard Northeast  
Albuquerque, NM 87106  
**(505) 272-5062**  
Gender: Female  
Ages 0-99

†**Rollstin, Amber D MD**  
UNM MEDICAL GROUP INC  
1213 University Boulevard Northeast  
Albuquerque, NM 87102  
**(505) 272-2610**  
Gender: Female  
Ages 0-99

†**Scott, Grant MD**  
UNM MEDICAL GROUP INC  
2211 Lomas Boulevard Northeast  
Albuquerque, NM 87106  
**(505) 272-5062**  
Gender: Male  
Ages 0-99

†**Solari, Carissa E MD**  
UNM MEDICAL GROUP INC  
2211 Lomas Boulevard Northeast  
Albuquerque, NM 87106  
**(505) 272-5062**  
Gender: Female  
Ages 0-99

†**Tennison, Matthew A MD**  
UNM MEDICAL GROUP INC  
1213 University Boulevard Northeast  
Albuquerque, NM 87102  
**(505) 925-4431**  
Gender: Male  
Ages 0-99

†**Tennison, Matthew A MD**  
UNM MEDICAL GROUP INC  
1414 University Boulevard Southeast  
Albuquerque, NM 87106  
**(505) 925-5530**  
Gender: Male  
Ages 0-99

†**Tennison, Matthew A MD**  
UNM MEDICAL GROUP INC  
2211 Lomas Boulevard Northeast Floor  
3  
Albuquerque, NM 87106  
**(505) 272-1623**  
Gender: Male  
Ages 0-99

†**Veesart, Janet L MD**  
UNM MEDICAL GROUP INC  
2211 Lomas Boulevard Northeast  
Albuquerque, NM 87106  
**(505) 272-5062**  
Gender: Female  
Ages 0-99

†**Wegman, Katherine MD**  
UNM MEDICAL GROUP INC  
2211 Lomas Boulevard Northeast  
Albuquerque, NM 87106  
**(505) 272-5062**  
Gender: Female  
Ages 0-99

†**Weiss, Nicholas DO**  
UNM MEDICAL GROUP INC  
2211 Lomas Boulevard Northeast  
Albuquerque, NM 87106  
**(505) 272-5062**  
Gender: Male  
Ages 0-99

†**Wheelis, Emily MD**  
UNM MEDICAL GROUP INC  
2211 Lomas Boulevard Northeast  
Albuquerque, NM 87106  
**(505) 272-5062**  
Gender: Female  
Ages 0-99

†**White, Jenna M MD**  
UNM MEDICAL GROUP INC  
2211 Lomas Boulevard Northeast  
Albuquerque, NM 87106  
**(505) 272-5062**  
Gender: Female  
Ages 0-99

## Eddy, NM

### Carlsbad

†**Sobredo, Sergio MD**  
Cotton Emergency Group, LLC  
2430 West Pierce Street  
Carlsbad, NM 88220  
(575) 887-4100  
Gender: Male  
Ages 0-99

## Lincoln, NM

### Ruidoso

†**Nava, Francisco J MD**  
Pearsall Emergency Medicine  
Associates, PA  
211 Sudderth Drive  
Ruidoso, NM 88345  
(575) 257-8200  
Gender: Male  
Ages 0-99

## Los Alamos, NM

### Los Alamos

†**Decker, Samuel I MD**  
TAOS HEALTH SYSTEM INC HOLY  
CROSS  
3917 West Road Suite 136  
Los Alamos, NM 87544  
(505) 982-3534  
Gender: Male  
Ages 0-99

## Sandoval, NM

### Counselor

†**Yazzie, Timothy DO**  
PRESBYTERIAN MEDICAL SERVICES  
9837 US Hwy 550  
Counselor, NM 87018  
(575) 568-4328  
Gender: Male  
Ages 0-99

### Rio Rancho

†**Ball, Emily M MD**  
UNM MEDICAL GROUP INC  
3001 Broadmoor Boulevard Northeast  
Rio Rancho, NM 87144  
(505) 994-7397  
Gender: Female  
Ages 0-99

†**Bartlett, Emily S MD**  
UNM MEDICAL GROUP INC  
3001 Broadmoor Boulevard Northeast  
Rio Rancho, NM 87144  
(505) 994-7397  
Gender: Female  
Ages 0-99

†**Chavez, William R MD**  
CORPUS CHRISTI HOSPITALISTS  
3001 Broadmoor Boulevard Northeast  
Rio Rancho, NM 87144  
(505) 994-7397  
Gender: Male  
Ages 0-99

†**Covert, Harold W MD**  
UNM MEDICAL GROUP INC  
3001 Broadmoor Boulevard Northeast  
Rio Rancho, NM 87144  
(505) 994-7397  
Gender: Male  
Ages 0-99

†**Fredericks, Anthony C MD**  
UNM MEDICAL GROUP INC  
3001 Broadmoor Boulevard Northeast  
Rio Rancho, NM 87144  
(505) 994-7397  
Gender: Male  
Ages 0-99

†**Harrell, Andrew J MD**  
UNM MEDICAL GROUP INC  
3001 Broadmoor Boulevard Northeast  
Rio Rancho, NM 87144  
(505) 994-7397  
Gender: Male  
Ages 0-99

†**Keiler-Green, Ashley MD**  
UNM MEDICAL GROUP INC  
3001 Broadmoor Boulevard Northeast  
Rio Rancho, NM 87144  
(505) 944-7397  
Gender: Female  
Ages 0-99

†**Marcum, Joshua S DO**  
UNM MEDICAL GROUP INC  
3001 Broadmoor Boulevard Northeast  
Rio Rancho, NM 87144  
(505) 994-7397  
Gender: Male  
Ages 0-99

†**Marinero, Jonathan L MD**  
UNM MEDICAL GROUP INC  
3001 Broadmoor Boulevard Northeast  
Rio Rancho, NM 87144  
(505) 994-7397  
Gender: Male  
Ages 0-99

**Mitchell, Jessica MD**  
UNM MEDICAL GROUP INC  
3001 Broadmoor Boulevard Northeast  
Rio Rancho, NM 87144  
(505) 994-7397  
Gender: Female  
Ages 0-99

†**Parker, Shelby D MD**  
UNM MEDICAL GROUP INC  
3001 Broadmoor Boulevard Northeast  
Rio Rancho, NM 87144  
(505) 994-7397  
Gender: Female  
Ages 0-99

†**Powell, Thomas L MD**  
UNM MEDICAL GROUP INC  
3001 Broadmoor Boulevard Northeast  
Rio Rancho, NM 87144  
(505) 994-7397  
Gender: Male  
Ages 0-99

†**Tennison, Matthew A MD**  
UNM MEDICAL GROUP INC  
3001 Broadmoor Boulevard Northeast  
Rio Rancho, NM 87144  
(505) 994-7397  
Gender: Male  
Ages 0-99

## Santa Fe, NM

### Santa Fe

†**Sherman, Victor L MD**  
NEWMEXIDOC, PA  
831 South St Francis Drive  
Santa Fe, NM 87505  
(505) 501-7791  
Gender: Male  
Ages 0-99

†**Tiwari, Tajdhary MD**  
Northeast Texas Emergency Physicians  
Pllc  
455 Saint Michaels Drive  
Santa Fe, NM 87505  
(505) 913-6450  
Gender: Male  
Ages 0-99

†**Tiwari, Tajdhary MD**  
Union Emergency Physicians Pllc  
455 Saint Michaels Drive  
Santa Fe, NM 87505  
(505) 913-6450  
Gender: Male  
Ages 0-99

†**Walta, Michael J MD**  
ST VINCENT HOSPITAL  
5501 Herrera Drive Suite B  
Santa Fe, NM 87507  
(505) 913-4180  
Gender: Male  
Ages 0-99

## Taos, NM

### Taos

†**Decker, Samuel I MD**  
TAOS HEALTH SYSTEM INC HOLY  
CROSS  
1397 Weimer Road  
Taos, NM 87571  
(575) 758-8883  
Gender: Male  
Ages 0-99

## Endocrinology, Diabetes & Metabolism Bernalillo, NM

### Albuquerque

†**Bouchonville, Matthew F MD**  
UNM MEDICAL GROUP INC  
2211 Lomas Boulevard Northeast Suite  
5ACC  
Albuquerque, NM 87106  
(505) 925-3222  
Gender: Male  
Ages 0-99

†**Duro, Teodor MD**  
UNM MEDICAL GROUP INC  
2211 Lomas Boulevard Northeast Suite  
5ACC  
Albuquerque, NM 87106  
**(505) 925-3222**  
Gender: Female  
Ages 0-99

†**Ereifej, Lisa MD**  
Southwest Medical Associates, LLC  
6701 Jefferson Street Northeast  
Albuquerque, NM 87109  
**(505) 727-6200**  
Gender: Female  
Ages 0-99

†**Giese, Karla K CFNP**  
Southwest Medical Associates, LLC  
6701 Jefferson Street Northeast  
Albuquerque, NM 87109  
**(505) 727-6200**  
Gender: Female  
Ages 18-99

†**Gonzales, Kristen M MD**  
UNM MEDICAL GROUP INC  
2211 Lomas Boulevard Northeast Floor  
5  
Albuquerque, NM 87106  
**(505) 272-1623**  
Gender: Female  
Ages 0-99

†**Jannareddy, Namrata MD**  
Southwest Medical Associates, LLC  
6701 Jefferson Street Northeast  
Albuquerque, NM 87109  
**(505) 727-6200**  
Gender: Female  
Ages 0-99

†**Kapsner, Patricia MD**  
UNM MEDICAL GROUP INC  
2211 Lomas Boulevard Northeast Floor  
3  
Albuquerque, NM 87106  
**(505) 272-1623**  
Gender: Female  
Ages 0-99

†**Kapsner, Patricia MD**  
UNM MEDICAL GROUP INC  
801 Encino Place Northeast Suite F  
Albuquerque, NM 87102  
**(505) 272-1312**  
Gender: Female  
Ages 0-99

†**Laskaratos, Louise A CNP**  
University of New Mexico  
1127 University Boulevard Northeast  
Albuquerque, NM 87102  
**(505) 272-5200**  
Gender: Female  
Ages 0-99

†**Laskaratos, Louise A CNP**  
University of New Mexico  
2211 Lomas Boulevard Northeast Floor  
3  
Albuquerque, NM 87106  
**(505) 272-2345**  
Gender: Female  
Ages 0-99

†**Laskaratos, Louise A CNP**  
UNM HOSPITAL  
1127 University Boulevard Northeast  
Albuquerque, NM 87102  
**(505) 272-5200**  
Gender: Female  
Ages 0-99

†**Laskaratos, Louise A CNP**  
UNM HOSPITAL  
2211 Lomas Boulevard Northeast Floor  
3  
Albuquerque, NM 87106  
**(505) 272-2345**  
Gender: Female  
Ages 0-99

†**Pinon, Ivan G MD**  
UNM MEDICAL GROUP INC  
2211 Lomas Boulevard Northeast Floor  
5  
Albuquerque, NM 87106  
**(505) 272-1623**  
Gender: Male  
Ages 0-99

†**Schade, David S MD**  
UNM MEDICAL GROUP INC  
2211 Lomas Boulevard Northeast Floor  
5  
Albuquerque, NM 87106  
**(505) 272-3840**  
Gender: Male  
Ages 0-99

†**Terlecki, Marta E MD**  
Southwest Medical Associates, LLC  
6701 Jefferson Street Northeast  
Albuquerque, NM 87109  
**(505) 727-6200**  
Gender: Female  
Ages 0-99

## Chaves, NM

### Roswell

†**Lancaster, Andrew D MD**  
Otero County Hospital Association  
400 North Pennsylvania Avenue Suite  
570  
Roswell, NM 88201  
**(505) 434-0159**  
Gender: Male  
Ages 0-99

## Lincoln, NM

### Ruidoso

†**Lancaster, Andrew D MD**  
Otero County Hospital Association  
101 5th Street  
Ruidoso, NM 88345  
**(575) 630-0211**  
Gender: Male  
Ages 0-99

## Otero, NM

### Alamogordo

†**Lancaster, Andrew D MD**  
Otero County Hospital Association  
2579 Scenic Drive Suite A  
Alamogordo, NM 88310  
**(575) 446-5100**  
Gender: Male  
Ages 0-99

## Family Medicine Bernalillo, NM

### Albuquerque

†**Afek, Paul MD**  
UNM MEDICAL GROUP INC  
8200 Central Avenue Southeast  
Albuquerque, NM 87108  
**(505) 272-5885**  
Gender: Male  
Ages 0-99

†**Akinboyewa, Ibukun J MD**  
Southwest Medical Associates, LLC  
2211 Lomas Boulevard Northeast  
Albuquerque, NM 87106  
**(505) 272-2111**  
Gender: Female  
Ages 0-99

†**Akinboyewa, Ibukun J MD**  
UNM MEDICAL GROUP INC  
2211 Lomas Boulevard Northeast  
Albuquerque, NM 87106  
**(505) 272-2111**  
Gender: Female  
Ages 0-99

†**Armstrong, Maya MD**  
UNM MEDICAL GROUP INC  
2211 Lomas Boulevard Northeast  
Albuquerque, NM 87106  
**(505) 272-2111**  
Gender: Male  
Ages 0-99

†**Barnes, Tasha J DO**  
UNM MEDICAL GROUP INC  
3401 4th Street Northwest  
Albuquerque, NM 87107  
**(505) 994-5300**  
Gender: Female  
Ages 0-99

†**Barnes, Tasha J DO**  
UNM MEDICAL GROUP INC  
8200 Central Avenue Southeast  
Albuquerque, NM 87108  
**(505) 272-5885**  
Gender: Female  
Ages 0-99

†**Benton, Antoinette R MD**  
UNM MEDICAL GROUP INC  
2350 Alamo Avenue Southeast Suite  
160  
Albuquerque, NM 87106  
**(505) 925-2378**  
Gender: Female  
Ages 0-99

†**Benton, Antoinette R MD**  
UNM MEDICAL GROUP INC  
2400 Tucker NE  
Albuquerque, NM 87131  
**(505) 272-1734**  
Gender: Female  
Ages 0-99

†**Benton, Antoinette R MD**  
UNM MEDICAL GROUP INC  
8200 Central Avenue Southeast  
Albuquerque, NM 87108  
**(505) 272-5885**  
Gender: Female  
Ages 0-99

†**Brayfield, Clint A MD**  
FIRST CHOICE COMMUNITY  
HEALTHCARE, INC.  
2211 Lomas Boulevard Northeast  
Albuquerque, NM 87106  
**(505) 272-2111**  
Gender: Male  
Ages 0-99

†**Brayfield, Clint A MD**  
FIRST CHOICE COMMUNITY  
HEALTHCARE, INC.  
2301 Yale Boulevard Southeast Building  
E  
Albuquerque, NM 87106  
**(505) 925-4455**  
Gender: Male  
Ages 0-99

†**Brayfield, Clint A MD**  
FIRST CHOICE COMMUNITY  
HEALTHCARE, INC.  
2400 Tucker Avenue NE  
Albuquerque, NM 87106  
**(505) 463-8293**  
Gender: Male  
Ages 0-99

†**Brayfield, Clint A MD**  
FIRST CHOICE COMMUNITY  
HEALTHCARE, INC.  
3401 4th Street Northwest  
Albuquerque, NM 87107  
**(505) 994-5300**  
Gender: Male  
Ages 0-99

†**Brayfield, Clint A MD**  
FIRST CHOICE COMMUNITY  
HEALTHCARE, INC.  
7801 Academy Road Northeast  
Albuquerque, NM 87109  
**(505) 272-2700**  
Gender: Male  
Ages 0-99

†**Brayfield, Clint A MD**  
FIRST CHOICE COMMUNITY  
HEALTHCARE, INC.  
8200 Central Avenue Southeast  
Albuquerque, NM 87108  
**(505) 463-8293**  
Gender: Male  
Ages 0-99

†**Brayfield, Clint A MD**  
UNM MEDICAL GROUP INC  
2211 Lomas Boulevard Northeast  
Albuquerque, NM 87106  
**(505) 272-2111**  
Gender: Male  
Ages 0-99

†**Brayfield, Clint A MD**  
UNM MEDICAL GROUP INC  
2301 Yale Boulevard Southeast Building  
E  
Albuquerque, NM 87106  
**(505) 925-4455**  
Gender: Male  
Ages 0-99

†**Brayfield, Clint A MD**  
UNM MEDICAL GROUP INC  
2400 Tucker Avenue NE  
Albuquerque, NM 87106  
**(505) 463-8293**  
Gender: Male  
Ages 0-99

†**Brayfield, Clint A MD**  
UNM MEDICAL GROUP INC  
3401 4th Street Northwest  
Albuquerque, NM 87107  
**(505) 994-5300**  
Gender: Male  
Ages 0-99

†**Brayfield, Clint A MD**  
UNM MEDICAL GROUP INC  
7801 Academy Road Northeast  
Albuquerque, NM 87109  
**(505) 272-2700**  
Gender: Male  
Ages 0-99

†**Brayfield, Clint A MD**  
UNM MEDICAL GROUP INC  
8200 Central Avenue Southeast  
Albuquerque, NM 87108  
**(505) 463-8293**  
Gender: Male  
Ages 0-99

†**Chang, Kathy Z MD**  
UNM MEDICAL GROUP INC  
2211 Lomas Boulevard Northeast  
Albuquerque, NM 87106  
**(505) 272-2111**  
Gender: Female  
Ages 0-99

†**Chang, Kathy Z MD**  
UNM MEDICAL GROUP INC  
3401 4th Street Northwest  
Albuquerque, NM 87107  
**(505) 994-5300**  
Gender: Female  
Ages 0-99

†**\*\*\*Curley-Sherer, Aprilshandiin MD**  
UNM MEDICAL GROUP INC  
2211 Lomas Boulevard Northeast  
Albuquerque, NM 87106  
**(505) 272-2111**  
Gender: Female  
Ages 0-99

†**Dedam, Jean-Paul H MD**  
UNM MEDICAL GROUP INC  
6100 Pan American NE  
Albuquerque, NM 87109  
**(505) 727-5155**  
Gender: Male  
Ages 0-99

†**Drake-Lavelle, Shana MD**  
UNM MEDICAL GROUP INC  
2211 Lomas Boulevard Northeast  
Albuquerque, NM 87106  
**(505) 272-2111**  
Gender: Female  
Ages 0-99

†**Florsheim, Orli K MD**  
UNM MEDICAL GROUP INC  
2211 Lomas Boulevard Northeast  
Albuquerque, NM 87106  
**(505) 272-2111**  
Gender: Female  
Ages 0-99

†**Florsheim, Orli K MD**  
UNM MEDICAL GROUP INC  
2301 Yale Boulevard Southeast Building  
E  
Albuquerque, NM 87106  
**(505) 925-4455**  
Gender: Female  
Ages 0-99

†**Florsheim, Orli K MD**  
UNM MEDICAL GROUP INC  
2400 Tucker NE  
Albuquerque, NM 87131  
**(505) 272-1734**  
Gender: Female  
Ages 0-99

†**Florsheim, Orli K MD**  
UNM MEDICAL GROUP INC  
3401 4th Street Northwest  
Albuquerque, NM 87107  
**(505) 994-5300**  
Gender: Female  
Ages 0-99

†**Florsheim, Orli K MD**  
UNM MEDICAL GROUP INC  
7801 Academy Road Northeast  
Albuquerque, NM 87109  
**(505) 272-2700**  
Gender: Female  
Ages 0-99

†**Florsheim, Orli K MD**  
UNM MEDICAL GROUP INC  
8200 Central Avenue Southeast  
Albuquerque, NM 87108  
**(505) 463-8293**  
Gender: Female  
Ages 0-99

†**Goldstein, David J MD**  
UNM MEDICAL GROUP INC  
2211 Lomas Boulevard Northeast  
Albuquerque, NM 87106  
(505) 272-2111  
Gender: Male  
Ages 0-99

†**Harte, Susan E DO**  
Southwest Medical Associates, LLC  
4420 Irving Boulevard Northwest  
Albuquerque, NM 87114  
(505) 727-6300  
Gender: Female  
Ages 0-99

†**Hoese, Jordan E MD**  
UNM MEDICAL GROUP INC  
2211 Lomas Boulevard Northeast  
Albuquerque, NM 87106  
(505) 272-2111  
Gender:  
Ages 0-99

†**Hoese, Jordan E MD**  
UNM MEDICAL GROUP INC  
2301 Yale Boulevard Southeast Building  
E  
Albuquerque, NM 87106  
(505) 925-4455  
Gender:  
Ages 0-99

†**Hoese, Jordan E MD**  
UNM MEDICAL GROUP INC  
2400 Tucker NE  
Albuquerque, NM 87131  
(505) 272-1734  
Gender:  
Ages 0-99

†**Hoese, Jordan E MD**  
UNM MEDICAL GROUP INC  
3401 4th Street Northwest  
Albuquerque, NM 87107  
(505) 994-5300  
Gender:  
Ages 0-99

†**Hoese, Jordan E MD**  
UNM MEDICAL GROUP INC  
7801 Academy Road Northeast  
Albuquerque, NM 87109  
(505) 272-2700  
Gender:  
Ages 0-99

†**Hoese, Jordan E MD**  
UNM MEDICAL GROUP INC  
8200 Central Avenue Southeast  
Albuquerque, NM 87108  
(505) 463-8293  
Gender:  
Ages 0-99

†**Juarez, Silvia MD**  
FIRST CHOICE COMMUNITY  
HEALTHCARE, INC.  
1401 William Street Southeast  
Albuquerque, NM 87102  
(505) 768-5450  
Gender: Female  
Ages 0-99

**Leggott, John MD**  
UNM MEDICAL GROUP INC  
10800 Dennis Chavez Boulevard  
Southwest  
Albuquerque, NM 87121  
(505) 272-6009  
Gender: Male  
Ages 0-99

**Leggott, John MD**  
UNM MEDICAL GROUP INC  
3401 4th Street Northwest  
Albuquerque, NM 87107  
(505) 994-5300  
Gender: Male  
Ages 0-99

**Leggott, John MD**  
UNM MEDICAL GROUP INC  
8200 Central Avenue Southeast  
Albuquerque, NM 87108  
(505) 272-5885  
Gender: Male  
Ages 0-99

†**\*\*\*Lynch, Bridget C MD**  
ST VINCENT HOSPITAL  
5901 Harper Drive Northeast  
Albuquerque, NM 87109  
(505) 841-1234  
Gender: Female  
Ages 0-99

†**MacBride, Samuel D MD**  
UNM MEDICAL GROUP INC  
2211 Lomas Boulevard Northeast  
Albuquerque, NM 87106  
(505) 272-2111  
Gender: Male  
Ages 0-99

**Martinez, Melissa L MD**  
UNM MEDICAL GROUP INC  
1101 Medical Arts Avenue Northeast  
Building 4  
Albuquerque, NM 87102  
(505) 272-3935  
Gender: Female  
Ages 0-99

**Martinez, Ronica A MD**  
University of New Mexico  
300 Cornell Drive Southeast  
Albuquerque, NM 87106  
(505) 277-3136  
Gender: Female  
Ages 0-99

†**Martinez, Ronica A MD**  
UNM MEDICAL GROUP INC  
1213 University Boulevard Northeast  
Albuquerque, NM 87102  
(505) 925-4431  
Gender: Female  
Ages 0-99

†**Martinez, Ronica A MD**  
UNM MEDICAL GROUP INC  
1414 University Boulevard Southeast  
Albuquerque, NM 87106  
(505) 925-5530  
Gender: Female  
Ages 0-99

†**Martinez, Ronica A MD**  
UNM MEDICAL GROUP INC  
300 Cornell Drive Southeast  
Albuquerque, NM 87106  
(505) 277-3136  
Gender: Female  
Ages 0-99

**McClain, Molly E MD**  
UNM MEDICAL GROUP INC  
2211 Lomas Boulevard Northeast  
Albuquerque, NM 87106  
(505) 272-2111  
Gender: Female  
Ages 0-99

**McClain, Molly E MD**  
UNM MEDICAL GROUP INC  
3401 4th Street Northwest  
Albuquerque, NM 87107  
(505) 994-5300  
Gender: Female  
Ages 0-99

**McClain, Molly E MD**  
UNM MEDICAL GROUP INC  
8200 Central Avenue Southeast  
Albuquerque, NM 87108  
(505) 272-5885  
Gender: Female  
Ages 0-99

**McGrew, Christopher MD**  
UNM MEDICAL GROUP INC  
1414 University Boulevard Southeast  
Albuquerque, NM 87106  
(505) 925-5530  
Gender: Male  
Ages 0-99

**McGrew, Christopher MD**  
UNM MEDICAL GROUP INC  
4808 McMahon Boulevard Northwest  
Albuquerque, NM 87114  
(505) 272-2900  
Gender: Male  
Ages 0-99

†**Muraida, Susan M MD**  
UNM MEDICAL GROUP INC  
1101 Medical Arts Avenue Northeast  
Building 2  
Albuquerque, NM 87102  
(505) 272-6110  
Gender: Female  
Ages 0-99

†**Nava-Marquez, Isabel MD**  
FIRST CHOICE COMMUNITY  
HEALTHCARE, INC.  
2001 Centro Familiar Boulevard  
Southwest  
Albuquerque, NM 87105  
(505) 873-7400  
Gender: Female  
Ages 0-99

†**Oliveira, Juliana X DO**  
UNM MEDICAL GROUP INC  
2211 Lomas Boulevard Northeast  
Albuquerque, NM 87106  
(505) 272-2111  
Gender: Female  
Ages 0-99

†**Oliveira, Juliana X DO**  
UNM MEDICAL GROUP INC  
2400 Tucker Avenue NE  
Albuquerque, NM 87106  
**(505) 463-8293**  
Gender: Female  
Ages 0-99

†**Oliveira, Juliana X DO**  
UNM MEDICAL GROUP INC  
3401 4th Street Northwest  
Albuquerque, NM 87107  
**(505) 994-5300**  
Gender: Female  
Ages 0-99

†**Oliveira, Juliana X DO**  
UNM MEDICAL GROUP INC  
8200 Central Avenue Southeast  
Albuquerque, NM 87108  
**(505) 463-8293**  
Gender: Female  
Ages 0-99

†**Palley, Gabriel MD**  
UNM MEDICAL GROUP INC  
2211 Lomas Boulevard Northeast  
Albuquerque, NM 87106  
**(505) 272-2111**  
Gender: Male  
Ages 0-99

†**Peters, Dallas J MD**  
UNM MEDICAL GROUP INC  
2211 Lomas Boulevard Northeast  
Albuquerque, NM 87106  
**(505) 272-2111**  
Gender: Female  
Ages 0-99

†**Peters, Dallas J MD**  
UNM MEDICAL GROUP INC  
2301 Yale Boulevard Southeast Building  
E  
Albuquerque, NM 87106  
**(505) 925-4455**  
Gender: Female  
Ages 0-99

†**Peters, Dallas J MD**  
UNM MEDICAL GROUP INC  
2400 Tucker NE  
Albuquerque, NM 87131  
**(505) 272-1734**  
Gender: Female  
Ages 0-99

†**Peters, Dallas J MD**  
UNM MEDICAL GROUP INC  
3401 4th Street Northwest  
Albuquerque, NM 87107  
**(505) 994-5300**  
Gender: Female  
Ages 0-99

†**Peters, Dallas J MD**  
UNM MEDICAL GROUP INC  
7801 Academy Road Northeast  
Albuquerque, NM 87109  
**(505) 272-2700**  
Gender: Female  
Ages 0-99

†**Peters, Dallas J MD**  
UNM MEDICAL GROUP INC  
8200 Central Avenue Southeast  
Albuquerque, NM 87108  
**(505) 272-5885**  
Gender: Female  
Ages 0-99

†**Rankin, Alexander Z MD**  
UNM MEDICAL GROUP INC  
10800 Dennis Chavez Boulevard  
Southwest  
Albuquerque, NM 87121  
**(505) 272-6009**  
Gender: Male  
Ages 0-99

†**Rankin, Alexander Z MD**  
UNM MEDICAL GROUP INC  
2211 Lomas Boulevard Northeast  
Albuquerque, NM 87106  
**(505) 272-2111**  
Gender: Male  
Ages 0-99

†**Rankin, Alexander Z MD**  
UNM MEDICAL GROUP INC  
2400 Tucker NE  
Albuquerque, NM 87131  
**(505) 272-1734**  
Gender: Male  
Ages 0-99

†**Rankin, Alexander Z MD**  
UNM MEDICAL GROUP INC  
7801 Academy Road Northeast  
Albuquerque, NM 87109  
**(505) 272-2290**  
Gender: Male  
Ages 0-99

†**Rankin, Alexander Z MD**  
UNM MEDICAL GROUP INC  
8200 Central Avenue Southeast  
Albuquerque, NM 87108  
**(505) 272-5885**  
Gender: Male  
Ages 0-99

†**Rankin, Rachel D MD**  
UNM MEDICAL GROUP INC  
2211 Lomas Boulevard Northeast  
Albuquerque, NM 87106  
**(505) 272-2111**  
Gender: Female  
Ages 0-99

†**Rios, Lucinda MD**  
FIRST CHOICE COMMUNITY  
HEALTHCARE, INC.  
2001 Centro Familiar Boulevard  
Southwest  
Albuquerque, NM 87105  
**(505) 873-7400**  
Gender: Female  
Ages 0-99

**Saavedra, Laura K MD**  
UNM MEDICAL GROUP INC  
3401 4th Street Northwest  
Albuquerque, NM 87107  
**(505) 994-5300**  
Gender: Female  
Ages 0-99

**Saavedra, Laura K MD**  
UNM MEDICAL GROUP INC  
8200 Central Avenue Southeast  
Albuquerque, NM 87108  
**(505) 272-5885**  
Gender: Female  
Ages 0-99

†**Schmidt, Amy MD**  
Southwest Medical Associates, LLC  
4420 Irving Boulevard Northwest  
Albuquerque, NM 87114  
**(505) 727-6300**  
Gender: Female  
Ages 0-99

†**Shelley, Brian MD**  
UNM MEDICAL GROUP INC  
900 Camino De Salud NE  
Albuquerque, NM 87106  
**(505) 925-4431**  
Gender: Male  
Ages 0-99

**Tomedi, Angelo J MD**  
UNM MEDICAL GROUP INC  
8200 Central Avenue Southeast  
Albuquerque, NM 87108  
**(505) 272-5885**  
Gender: Male  
Ages 0-99

†**Vedamanikam, Chandran MD**  
Ryan K. Anderson, DPM PC  
1300 Wyoming Boulevard Northeast  
Albuquerque, NM 87112  
**(505) 983-7393**  
Gender: Male  
Ages 0-99

†**Vedamanikam, Chandran MD**  
Ryan K. Anderson, DPM PC  
700 Lomas Boulevard Northeast  
Building 1  
Albuquerque, NM 87102  
**(801) 292-4425**  
Gender: Male  
Ages 0-99

**Waldman, Daniel P MD**  
UNM MEDICAL GROUP INC  
8200 Central Avenue Southeast  
Albuquerque, NM 87108  
**(505) 272-5885**  
Gender: Male  
Ages 0-99

†**Williams, Kathryn A MD**  
University of New Mexico  
300 Cornell Drive Southeast  
Albuquerque, NM 87106  
**(505) 277-3136**  
Gender: Female  
Ages 0-99

†**Williams, Kathryn A MD**  
University of New Mexico  
7704 2nd Street Northwest Suite A  
Albuquerque, NM 87107  
**(505) 890-1458**  
Gender: Female  
Ages 0-99

## Chaves, NM

### Lake Arthur

#### †Vega, Aaron S PA

PRESBYTERIAN MEDICAL SERVICES  
700 East Broadway Road  
Lake Arthur, NM 88253  
(575) 365-2000  
Gender: Male  
Ages 0-99

### Roswell

#### Enriquez, Claudia E CNP

White Sands Family Practice Clinic, Inc.  
110 West College Boulevard Suite D  
Roswell, NM 88201  
(575) 755-7575  
Gender: Female  
Ages 0-99

#### Enriquez, Claudia E CNP

White Sands Family Practice Clinic, Inc.  
1515 South Sunset Avenue  
Roswell, NM 88203  
(575) 623-7097  
Gender: Female  
Ages 0-99

#### †Junick, Jessika M FNP

White Sands Family Practice Clinic, Inc.  
110 West College Boulevard Suite D  
Roswell, NM 88201  
(575) 755-7575  
Gender: Female  
Ages 0-99

#### †Junick, Jessika M FNP

White Sands Family Practice Clinic, Inc.  
1515 South Sunset Avenue  
Roswell, NM 88203  
(575) 623-7097  
Gender: Female  
Ages 0-99

#### †Junick, Jessika M FNP

White Sands Family Practice Clinic, Inc.  
3200 Mission Arch Drive  
Roswell, NM 88201  
(575) 624-2583  
Gender: Female  
Ages 0-99

#### †Leyva, Erika FNP

White Sands Family Practice Clinic, Inc.  
110 West College Boulevard Suite D  
Roswell, NM 88201  
(575) 755-7575  
Gender: Female  
Ages 0-99

#### †Leyva, Erika FNP

White Sands Family Practice Clinic, Inc.  
1515 South Sunset Avenue  
Roswell, NM 88203  
(575) 623-7097  
Gender: Female  
Ages 0-99

#### †Leyva, Erika FNP

White Sands Family Practice Clinic, Inc.  
3200 Mission Arch Drive  
Roswell, NM 88201  
(575) 624-2583  
Gender: Female  
Ages 0-99

## Curry, NM

### Clovis

#### Enriquez, Claudia E CNP

White Sands Family Practice Clinic, Inc.  
1201 North Norris Street  
Clovis, NM 88101  
(575) 762-3753  
Gender: Female  
Ages 0-99

#### Enriquez, Claudia E CNP

White Sands Family Practice Clinic, Inc.  
1400 West 21st Street  
Clovis, NM 88101  
(575) 762-4705  
Gender: Female  
Ages 0-99

#### Enriquez, Claudia E CNP

White Sands Family Practice Clinic, Inc.  
1916 West 21st Street  
Clovis, NM 88101  
(575) 935-8339  
Gender: Female  
Ages 0-99

#### †Junick, Jessika M FNP

White Sands Family Practice Clinic, Inc.  
1201 North Norris Street  
Clovis, NM 88101  
(575) 762-3753  
Gender: Female  
Ages 0-99

#### †Junick, Jessika M FNP

White Sands Family Practice Clinic, Inc.  
1400 West 21st Street  
Clovis, NM 88101  
(575) 762-4705  
Gender: Female  
Ages 0-99

#### †Junick, Jessika M FNP

White Sands Family Practice Clinic, Inc.  
1916 West 21st Street  
Clovis, NM 88101  
(575) 935-8339  
Gender: Female  
Ages 0-99

#### †Leyva, Erika FNP

White Sands Family Practice Clinic, Inc.  
1201 North Norris Street  
Clovis, NM 88101  
(575) 762-3753  
Gender: Female  
Ages 0-99

#### †Leyva, Erika FNP

White Sands Family Practice Clinic, Inc.  
1400 West 21st Street  
Clovis, NM 88101  
(575) 762-4705  
Gender: Female  
Ages 0-99

#### †Leyva, Erika FNP

White Sands Family Practice Clinic, Inc.  
1916 West 21st Street  
Clovis, NM 88101  
(575) 935-8339  
Gender: Female  
Ages 0-99

## De Baca, NM

### Fort Sumner

#### †Gonzales, James O MD

De Baca Family Practice  
546 North 10th Street  
Fort Sumner, NM 88119  
(575) 355-2414  
Gender: Male  
Ages 0-99

## Dona Ana, NM

### Las Cruces

#### †Martinez, Pablo F MD

Joseph B Furlong MD PA  
190 Howard Place  
Las Cruces, NM 88011  
(575) 288-3216  
Gender: Male  
Ages 18-99

## Eddy, NM

### Carlsbad

#### †Vega, Aaron S PA

PRESBYTERIAN MEDICAL SERVICES  
2013 San Jose Boulevard  
Carlsbad, NM 88220  
(575) 887-2455  
Gender: Male  
Ages 0-99

#### †Vega, Aaron S PA

PRESBYTERIAN MEDICAL SERVICES  
202 W Church Street  
Carlsbad, NM 88220  
(575) 628-1081  
Gender: Male  
Ages 0-99

#### †Vega, Aaron S PA

PRESBYTERIAN MEDICAL SERVICES  
3000 West Church Street  
Carlsbad, NM 88220  
(575) 234-3319  
Gender: Male  
Ages 0-99



## Los Alamos, NM

### Los Alamos

#### †Vedamanikam, Chandran MD

Ryan K. Anderson, DPM PC  
3917 West Road Suite 156  
Los Alamos, NM 87544  
(505) 365-1503  
Gender: Male  
Ages 0-99

## Mckinley, NM

### Gallup

#### †Vedamanikam, Chandran MD

Ryan K. Anderson, DPM PC  
511 East Nizhoni Boulevard  
Gallup, NM 87301  
(505) 225-7091  
Gender: Male  
Ages 0-99

## Otero, NM

### Alamogordo

#### Enriquez, Claudia E CNP

White Sands Family Practice Clinic, Inc.  
916 North White Sands Boulevard  
Alamogordo, NM 88310  
(575) 448-2720  
Gender: Female  
Ages 0-99

#### †Junick, Jessika M FNP

White Sands Family Practice Clinic, Inc.  
916 North White Sands Boulevard  
Alamogordo, NM 88310  
(575) 488-2720  
Gender: Female  
Ages 0-99

#### †Leyva, Erika FNP

White Sands Family Practice Clinic, Inc.  
916 North White Sands Boulevard  
Alamogordo, NM 88310  
(575) 488-2720  
Gender: Female  
Ages 0-99

#### †Martinez, Pablo F MD

Joseph B Furlong MD PA  
702 Cuba Avenue  
Alamogordo, NM 88310  
(575) 288-3216  
Gender: Male  
Ages 18-99

## Rio Arriba, NM

### Espanola

#### Pratt, Teresa D MD

SANTA CLARA HEALTH CENTER  
30 Los Alamos Highway  
Espanola, NM 87532  
(505) 753-9421  
Gender: Female  
Ages 0-99

#### Pratt, Teresa D MD

SANTA FE INDIAN HOSPITAL  
30 Los Alamos Highway  
Espanola, NM 87532  
(505) 753-9421  
Gender: Female  
Ages 0-99

#### Smelser, Hima B MD

SANTA CLARA HEALTH CENTER  
30 Los Alamos Highway  
Espanola, NM 87532  
(505) 753-9421  
Gender: Female  
Ages 0-99

## Roosevelt, NM

### Portales

#### Enriquez, Claudia E CNP

White Sands Family Practice Clinic, Inc.  
1604 West 18th Street  
Portales, NM 88130  
(575) 359-4719  
Gender: Female  
Ages 0-99

#### †Junick, Jessika M FNP

White Sands Family Practice Clinic, Inc.  
1604 West 18th Street  
Portales, NM 88130  
(575) 359-4719  
Gender: Female  
Ages 0-99

#### †Leyva, Erika FNP

White Sands Family Practice Clinic, Inc.  
1604 West 18th Street  
Portales, NM 88130  
(575) 359-4719  
Gender: Female  
Ages 0-99

## San Miguel, NM

### Las Vegas

#### †Vedamanikam, Chandran MD

Ryan K. Anderson, DPM PC  
1608 7th Street Suite B  
Las Vegas, NM 87701  
(505) 355-2766  
Gender: Male  
Ages 0-99

## Sandoval, NM

### Cuba

#### †Young, Kim S DO

PRESBYTERIAN MEDICAL SERVICES  
6349 US Highway 550  
Cuba, NM 87013  
(575) 289-3291  
Gender: Male  
Ages 0-99

## Rio Rancho

#### †Akinboyewa, Ibukun J MD

Southwest Medical Associates, LLC  
3001 Broadmoor Boulevard Northeast  
Rio Rancho, NM 87144  
(505) 994-7397  
Gender: Female  
Ages 0-99

#### †Akinboyewa, Ibukun J MD

UNM MEDICAL GROUP INC  
3001 Broadmoor Boulevard Northeast  
Rio Rancho, NM 87144  
(505) 994-7397  
Gender: Female  
Ages 0-99

#### †Chang, Kathy Z MD

UNM MEDICAL GROUP INC  
3001 Broadmoor Boulevard Northeast  
Rio Rancho, NM 87144  
(505) 944-7397  
Gender: Female  
Ages 0-99

#### †Dedam, Jean-Paul H MD

UNM MEDICAL GROUP INC  
3001 Broadmoor Boulevard Northeast  
Rio Rancho, NM 87144  
(505) 994-7397  
Gender: Male  
Ages 0-99

#### †\*\*\*El Emawy, Ahmed A MD

UNM MEDICAL GROUP INC  
3001 Broadmoor Boulevard Northeast  
Rio Rancho, NM 87144  
(505) 994-7397  
Gender: Male  
Ages 0-99

#### †Everett, Julie C MD

UNM MEDICAL GROUP INC  
3001 Broadmoor Boulevard Northeast  
Rio Rancho, NM 87144  
(505) 994-7397  
Gender: Female  
Ages 0-99

#### †Gomez, Miguel MD

UNM MEDICAL GROUP INC  
3001 Broadmoor Boulevard Northeast  
Rio Rancho, NM 87144  
(505) 994-7397  
Gender: Male  
Ages 0-99

#### †MacBride, Samuel D MD

UNM MEDICAL GROUP INC  
3001 Broadmoor Boulevard Northeast  
Rio Rancho, NM 87144  
(505) 994-7397  
Gender: Male  
Ages 0-99

#### †McCann, Rebekah E MD

UNM MEDICAL GROUP INC  
3001 Broadmoor Boulevard Northeast  
Rio Rancho, NM 87144  
(505) 994-7397  
Gender: Female  
Ages 0-99

†**Palley, Gabriel MD**  
UNM MEDICAL GROUP INC  
3001 Broadmoor Boulevard Northeast  
Rio Rancho, NM 87144  
**(505) 994-7397**  
Gender: Male  
Ages 0-99

†**Vedamanikam, Chandran MD**  
Ryan K. Anderson, DPM PC  
2207 Golf Course Road Southeast Suite  
A  
Rio Rancho, NM 87124  
**(505) 896-1500**  
Gender: Male  
Ages 0-99

## Santa Fe, NM

### Santa Fe

†**Bowen, William M MD**  
LA FAMILIA MEDICAL CENTER  
1035 Alto Street  
Santa Fe, NM 87501  
**(505) 982-4425**  
Gender: Male  
Ages 0-99

†**Bowen, William M MD**  
LA FAMILIA MEDICAL CENTER  
1532 Cerrillos Road Suite B  
Santa Fe, NM 87505  
**(505) 988-1742**  
Gender: Male  
Ages 0-99

†**Bowen, William M MD**  
LA FAMILIA MEDICAL CENTER  
2145 Caja Del Oro Grant Road  
Santa Fe, NM 87507  
**(505) 438-3195**  
Gender: Male  
Ages 0-99

†**Leeson, William A MD**  
ST VINCENT HOSPITAL  
5501 Herrera Drive Suite B  
Santa Fe, NM 87507  
**(505) 913-4180**  
Gender: Male  
Ages 0-99

†**Lopez, Clea L MD**  
Emergency Specialty Services LLC  
1650 Hospital Drive Suite 500  
Santa Fe, NM 87505  
**(505) 640-1976**  
Gender: Female  
Ages 0-99

†**Lynch, Bridget C MD**  
ST VINCENT HOSPITAL  
465 St Michaels Drive Suite 230  
Santa Fe, NM 87505  
**(505) 913-4710**  
Gender: Female  
Ages 0-99

**Smoker, Bret A MD**  
SANTA FE INDIAN HOSPITAL  
1700 Cerrillos Road  
Santa Fe, NM 87505  
**(505) 946-9283**  
Gender: Male  
Ages 0-99

**Thompson, Chad C MD**  
SANTA CLARA HEALTH CENTER  
1700 Cerrillos Road  
Santa Fe, NM 87505  
**(505) 946-9283**  
Gender: Male  
Ages 0-99

**Thompson, Chad C MD**  
SANTA FE INDIAN HOSPITAL  
1700 Cerrillos Road  
Santa Fe, NM 87505  
**(505) 946-9283**  
Gender: Male  
Ages 0-99

**Unzicker, Eric S MD**  
SANTA FE INDIAN HOSPITAL  
1700 Cerrillos Road  
Santa Fe, NM 87505  
**(505) 946-9283**  
Gender: Male  
Ages 0-99

†**Vedamanikam, Chandran MD**  
Ryan K. Anderson, DPM PC  
3600 Rodeo Lane Suite A1  
Santa Fe, NM 87507  
**(505) 355-2795**  
Gender: Male  
Ages 0-99

†**Watson, Troy E MD**  
NEWMEXIDOC, PA  
831 South St Francis Drive  
Santa Fe, NM 87505  
**(505) 501-7791**  
Gender: Male  
Ages 0-99

**Zang, Douglas M MD**  
SANTA CLARA HEALTH CENTER  
1700 Cerrillos Road  
Santa Fe, NM 87505  
**(505) 946-9283**  
Gender: Male  
Ages 0-99

**Zang, Douglas M MD**  
SANTA FE INDIAN HOSPITAL  
1700 Cerrillos Road  
Santa Fe, NM 87505  
**(505) 946-9283**  
Gender: Male  
Ages 0-99

## Taos, NM

### Taos

†**Vedamanikam, Chandran MD**  
Ryan K. Anderson, DPM PC  
1213 Gusdorf Road  
Taos, NM 87571  
**(575) 200-3389**  
Gender: Male  
Ages 0-99

## Valencia, NM

### Los Lunas

†**Vedamanikam, Chandran MD**  
Ryan K. Anderson, DPM PC  
311 Los Lentos Road Southeast  
Los Lunas, NM 87031  
**(505) 391-0788**  
Gender: Male  
Ages 0-99

## Family Nurse Practitioner Bernalillo, NM

### Albuquerque

†**Abeita Chavez, Erica P CNP**  
UNM HOSPITAL  
2211 Lomas Boulevard Northeast  
Albuquerque, NM 87106  
**(505) 272-3160**  
Gender: Female  
Ages 0-99

**Acheson, Sheila N CNP**  
UNM HOSPITAL  
1101 Medical Arts Avenue Northeast  
Building 5  
Albuquerque, NM 87102  
**(505) 272-2231**  
Gender: Female  
Ages 0-99

**Acheson, Sheila N CNP**  
UNM HOSPITAL  
2211 Lomas Boulevard Northeast Floor  
1  
Albuquerque, NM 87106  
**(505) 272-2231**  
Gender: Female  
Ages 0-99

†**Acosta, Eliana FNP**  
Southwest Medical Associates, LLC  
502 Elm Street Northeast  
Albuquerque, NM 87102  
**(505) 841-1000**  
Gender: Female  
Ages 0-99

†**Aje-Omokore, Omotolu O  
FNP-C**  
Blissful Minds LLC  
10401 Montgomery Parkway Northeast  
Suite 1A  
Albuquerque, NM 87111  
**(505) 910-4070**  
Gender: Female  
Ages 14-99

**†Allan, Sarah C FNP**

Epiphany Dermatology of New Mexico,  
LLC  
8316 Kaseman Court Northeast  
Albuquerque, NM 87110  
**(505) 292-5850**  
Gender: Female  
Ages 0-99

**†Anderson, Adrian A CNP**

UNM HOSPITAL  
2211 Lomas Boulevard Northeast  
Albuquerque, NM 87106  
**(505) 272-5062**  
Gender: Male  
Ages 0-99

**†Andre, Christina N FNP**

Southwest Medical Associates, LLC  
6701 Jefferson Street Northeast  
Albuquerque, NM 87109  
**(505) 727-6200**  
Gender: Female  
Ages 0-99

**†Archuleta, Milena C CNP**

UNM HOSPITAL  
2211 Lomas Boulevard Northeast Floor  
3  
Albuquerque, NM 87106  
**(505) 272-2345**  
Gender: Female  
Ages 0-99

**†Arenas, Angela M CNP**

UNM MEDICAL GROUP INC  
1201 Camino De Salud Northeast  
Albuquerque, NM 87102  
**(505) 272-4946**  
Gender: Female  
Ages 0-99

**†Baca, Alicia D CNP**

UNM MEDICAL GROUP INC  
2211 Lomas Boulevard Northeast  
Albuquerque, NM 87106  
**(505) 272-2111**  
Gender: Female  
Ages 0-99

**†Baca, Erica APRN, CNP**

National Sinus Institute  
1720 Louisiana Boulevard Northeast  
Suite 401A  
Albuquerque, NM 87110  
**(505) 514-0767**  
Gender: Female  
Ages 0-99

**†Baca, Erica APRN, CNP**

National Sinus Institute  
6709 Academy Road Northeast Suite B  
Albuquerque, NM 87109  
**(505) 514-0767**  
Gender: Female  
Ages 0-99

**†Bank, Trisha K FNP**

Southwest Medical Associates, LLC  
500 Walter Street Northeast Suite 501  
Albuquerque, NM 87102  
**(505) 727-5910**  
Gender: Female  
Ages 0-99

**†Bankhurst, Noah A CNP**

UNM MEDICAL GROUP INC  
2211 Lomas Boulevard Northeast  
Albuquerque, NM 87106  
**(505) 272-2111**  
Gender: Male  
Ages 0-99

**†Bankhurst, Noah A CNP**

UNM MEDICAL GROUP INC  
2211 Lomas Boulevard Northeast  
Albuquerque, NM 87106  
**(505) 272-3160**  
Gender: Male  
Ages 0-99

**†Bankhurst, Noah A CNP**

UNM MEDICAL GROUP INC  
601 Dr Martin Luther King Jr Avenue  
Northeast  
Albuquerque, NM 87102  
**(505) 727-8000**  
Gender: Male  
Ages 0-99

**†Bankhurst, Noah A CNP**

UNM MEDICAL GROUP INC  
900 Camino De Salud  
Albuquerque, NM 87106  
**(505) 272-9494**  
Gender: Male  
Ages 0-99

**†Barron, Katheryne A CNP**

Southwest Medical Associates, LLC  
4705 Montgomery Boulevard Northeast  
Suite 201  
Albuquerque, NM 87109  
**(505) 727-7833**  
Gender: Female  
Ages 0-99

**†Barron, Katheryne A CNP**

Southwest Medical Associates, LLC  
4801 McMahon Boulevard Northwest  
Suite 245  
Albuquerque, NM 87114  
**(505) 727-7833**  
Gender: Female  
Ages 0-99

**†Blair, Pamela J CNP**

UNM HOSPITAL  
2211 Lomas Boulevard Northeast  
Albuquerque, NM 87106  
**(505) 272-2111**  
Gender: Female  
Ages 0-99

**†Blodgett, Frederick H CNP**

UNM HOSPITAL  
2211 Lomas Boulevard Northeast  
Albuquerque, NM 87106  
**(505) 272-5062**  
Gender: Male  
Ages 0-99

**†Blodgett, Frederick H CNP**

UNM MEDICAL GROUP INC  
2211 Lomas Boulevard Northeast  
Albuquerque, NM 87106  
**(505) 272-5062**  
Gender: Male  
Ages 0-99

**†Brennan, Whitney L CNP**

UNM HOSPITAL  
2211 Lomas Boulevard Northeast  
Albuquerque, NM 87106  
**(505) 272-2111**  
Gender: Female  
Ages 0-99

**†Bui, Tracy CNP**

UNM HOSPITAL  
2211 Lomas Boulevard Northeast Floor  
2  
Albuquerque, NM 87106  
**(505) 272-2336**  
Gender: Female  
Ages 0-99

**†Callan, Kathryn E CNP**

UNM HOSPITAL  
1001 Yale Boulevard Northeast  
Albuquerque, NM 87106  
**(505) 272-0371**  
Gender: Female  
Ages 0-99

**†Callan, Kathryn E CNP**

UNM HOSPITAL  
1031 Lambertson Place Northeast  
Albuquerque, NM 87107  
**(505) 272-2190**  
Gender: Female  
Ages 0-99

**†Callan, Kathryn E CNP**

UNM HOSPITAL  
2211 Lomas Boulevard Northeast  
Albuquerque, NM 87106  
**(505) 272-2111**  
Gender: Female  
Ages 0-99

**†Callan, Kathryn E CNP**

UNM HOSPITAL  
2600 Yale Boulevard Southeast  
Albuquerque, NM 87106  
**(505) 994-7999**  
Gender: Female  
Ages 0-99

**†Callan, Kathryn E CNP**

UNM HOSPITAL  
5901 Zuni Road Southeast  
Albuquerque, NM 87108  
**(505) 468-1555**  
Gender: Female  
Ages 0-99

**†Candelaria, Ashleigh J FNP**

Renal Medicine Associates Ltd  
3821 Masthead Street Northeast  
Albuquerque, NM 87109  
**(505) 998-7400**  
Gender: Female  
Ages 18-99

**†Carrier, Kelsea J CNP**

UNM HOSPITAL  
2211 Lomas Boulevard Northeast  
Albuquerque, NM 87106  
**(505) 272-5062**  
Gender: Female  
Ages 0-99

†**Carrier, Kelsea J CNP**  
UNM MEDICAL GROUP INC  
2211 Lomas Boulevard Northeast  
Albuquerque, NM 87106  
**(505) 272-5062**  
Gender: Female  
Ages 0-99

†**Casarez, Aimee FNP-C**  
Southwest Gynecologic Oncology Assoc  
Inc  
5700 Harper Drive Northeast Suite 410  
Albuquerque, NM 87109  
**(505) 843-7813**  
Gender: Female  
Ages 0-99

†**Chanin, Grant P CNP**  
UNM HOSPITAL  
1001 Yale Boulevard Northeast  
Albuquerque, NM 87106  
**(505) 272-0371**  
Gender: Male  
Ages 0-99

†**Chanin, Grant P CNP**  
UNM HOSPITAL  
1031 Lambertson Place Northeast  
Albuquerque, NM 87107  
**(505) 272-2190**  
Gender: Male  
Ages 0-99

†**Chanin, Grant P CNP**  
UNM HOSPITAL  
2211 Lomas Boulevard Northeast  
Albuquerque, NM 87106  
**(505) 272-2111**  
Gender: Male  
Ages 0-99

†**Chanin, Grant P CNP**  
UNM HOSPITAL  
2211 Lomas Boulevard Northeast  
Albuquerque, NM 87106  
**(505) 272-9646**  
Gender: Male  
Ages 0-99

†**Chanin, Grant P CNP**  
UNM HOSPITAL  
2600 Marble Avenue Northeast  
Albuquerque, NM 87106  
**(505) 272-2800**  
Gender: Male  
Ages 0-99

†**Chanin, Grant P CNP**  
UNM HOSPITAL  
2600 Marble Avenue Northeast Floor  
2nd  
Albuquerque, NM 87106  
**(505) 272-4314**  
Gender: Male  
Ages 0-99

†**Chanin, Grant P CNP**  
UNM HOSPITAL  
2600 Yale Boulevard Southeast  
Albuquerque, NM 87106  
**(505) 994-7999**  
Gender: Male  
Ages 0-99

†**Chanin, Grant P CNP**  
UNM HOSPITAL  
5901 Zuni Road Southeast  
Albuquerque, NM 87108  
**(505) 468-1555**  
Gender: Male  
Ages 0-99

†**Chanin, Grant P CNP**  
UNM MEDICAL GROUP INC  
1001 Yale Boulevard Northeast  
Albuquerque, NM 87106  
**(505) 272-0371**  
Gender: Male  
Ages 0-99

†**Chanin, Grant P CNP**  
UNM MEDICAL GROUP INC  
1031 Lambertson Place Northeast  
Albuquerque, NM 87107  
**(505) 272-2190**  
Gender: Male  
Ages 0-99

†**Chanin, Grant P CNP**  
UNM MEDICAL GROUP INC  
2211 Lomas Boulevard Northeast  
Albuquerque, NM 87106  
**(505) 272-2111**  
Gender: Male  
Ages 0-99

†**Chanin, Grant P CNP**  
UNM MEDICAL GROUP INC  
2211 Lomas Boulevard Northeast  
Albuquerque, NM 87106  
**(505) 272-9646**  
Gender: Male  
Ages 0-99

†**Chanin, Grant P CNP**  
UNM MEDICAL GROUP INC  
2600 Marble Avenue Northeast  
Albuquerque, NM 87106  
**(505) 272-2800**  
Gender: Male  
Ages 0-99

†**Chanin, Grant P CNP**  
UNM MEDICAL GROUP INC  
2600 Marble Avenue Northeast Floor  
2nd  
Albuquerque, NM 87106  
**(505) 272-4314**  
Gender: Male  
Ages 0-99

†**Chanin, Grant P CNP**  
UNM MEDICAL GROUP INC  
2600 Yale Boulevard Southeast  
Albuquerque, NM 87106  
**(505) 994-7999**  
Gender: Male  
Ages 0-99

†**Chanin, Grant P CNP**  
UNM MEDICAL GROUP INC  
5901 Zuni Road Southeast  
Albuquerque, NM 87108  
**(505) 468-1555**  
Gender: Male  
Ages 0-99

†**Cogil, Christine CNP**  
UNM MEDICAL GROUP INC  
1801 Camino De Salud Northeast Suite  
1100  
Albuquerque, NM 87102  
**(505) 925-4031**  
Gender: Female  
Ages 0-99

†**Coleman, Amanda J CNP**  
UNM MEDICAL GROUP INC  
2211 Lomas Boulevard Northeast  
Albuquerque, NM 87106  
**(505) 272-2111**  
Gender: Female  
Ages 0-99

†**Cook, Gladys B CNP**  
UNM HOSPITAL  
2211 Lomas Boulevard Northeast Floor  
5  
Albuquerque, NM 87106  
**(505) 272-3840**  
Gender: Female  
Ages 0-99

†**Cordova, Kristyn B FNP**  
Southwest Medical Associates, LLC  
6701 Jefferson Street Northeast  
Albuquerque, NM 87109  
**(505) 727-6200**  
Gender: Female  
Ages 0-99

†**Cotto, Gerald FNP-C**  
Ryan K. Anderson, DPM PC  
1300 Wyoming Boulevard Northeast  
Albuquerque, NM 87112  
**(505) 983-7393**  
Gender: Male  
Ages 0-99

†**Coyne, Bridget M FNP**  
Southwest Medical Associates, LLC  
4705 Montgomery Boulevard Northeast  
Suite 102  
Albuquerque, NM 87109  
**(505) 727-7833**  
Gender: Female  
Ages 0-99

†**Coyne, Bridget M FNP**  
Southwest Medical Associates, LLC  
4705 Montgomery Boulevard Northeast  
Suite 201  
Albuquerque, NM 87109  
**(505) 727-7833**  
Gender: Female  
Ages 0-99

†**Crozier, Louise CNP**  
UNM HOSPITAL  
1001 Martin Luther King Boulevard  
Northeast  
Albuquerque, NM 87106  
**(505) 925-6000**  
Gender: Female  
Ages 0-99

†**Darabant, Diana CNP**  
UNM HOSPITAL  
1001 Yale Boulevard Northeast  
Albuquerque, NM 87106  
**(505) 272-0371**  
Gender: Female  
Ages 0-99

†**Darabant, Diana CNP**  
UNM HOSPITAL  
1031 Lambertson Place Northeast  
Albuquerque, NM 87107  
**(505) 272-2190**  
Gender: Female  
Ages 0-99

†**Darabant, Diana CNP**  
UNM HOSPITAL  
2211 Lomas Boulevard Northeast  
Albuquerque, NM 87106  
**(505) 272-2111**  
Gender: Female  
Ages 0-99

†**Darabant, Diana CNP**  
UNM HOSPITAL  
2600 Marble Avenue Northeast Floor  
2nd  
Albuquerque, NM 87106  
**(505) 272-4314**  
Gender: Female  
Ages 0-99

†**Darabant, Diana CNP**  
UNM HOSPITAL  
2600 Yale Boulevard Southeast  
Albuquerque, NM 87106  
**(505) 994-7999**  
Gender: Female  
Ages 0-99

†**Darabant, Diana CNP**  
UNM HOSPITAL  
502 Elm Street Northeast  
Albuquerque, NM 87102  
**(505) 843-1000**  
Gender: Female  
Ages 0-99

†**Darabant, Diana CNP**  
UNM HOSPITAL  
5901 Zuni Road Southeast  
Albuquerque, NM 87108  
**(505) 468-1555**  
Gender: Female  
Ages 0-99

†**Davis, Genevieve CNP**  
Southwest Medical Associates, LLC  
4705 Montgomery Boulevard Northeast  
Suite 102  
Albuquerque, NM 87109  
**(505) 727-7833**  
Gender: Female  
Ages 0-99

†**Davis, Genevieve CNP**  
Southwest Medical Associates, LLC  
500 Walter Street Northeast Suite 401  
Albuquerque, NM 87102  
**(505) 727-5910**  
Gender: Female  
Ages 0-99

†**Davis, Geri FNP**  
Southwest Medical Associates, LLC  
601 Dr Martin Luther King Jr Avenue  
Northeast  
Albuquerque, NM 87102  
**(505) 727-7090**  
Gender: Female  
Ages 18-99

†**Davis, Geri FNP**  
Southwest Medical Associates, LLC  
715 Dr Martin Luther King Jr Avenue  
Northeast Suite 201  
Albuquerque, NM 87102  
**(505) 727-7096**  
Gender: Female  
Ages 18-99

†**DeRusha, Lorine CNP**  
UNM MEDICAL GROUP INC  
2211 Lomas Boulevard Northeast Floor  
6th  
Albuquerque, NM 87106  
**(505) 380-2509**  
Gender: Female  
Ages 0-99

†**Denger, Cambria N CNP**  
UNM HOSPITAL  
2211 Lomas Boulevard Northeast  
Albuquerque, NM 87106  
**(505) 272-9646**  
Gender: Female  
Ages 0-99

†**Denger, Cambria N CNP**  
UNM MEDICAL GROUP INC  
2211 Lomas Boulevard Northeast  
Albuquerque, NM 87106  
**(505) 272-9646**  
Gender: Female  
Ages 0-99

†**Denmark, Radha M CNP**  
UNM HOSPITAL  
2211 Lomas Boulevard Northeast  
Albuquerque, NM 87106  
**(505) 272-2111**  
Gender: Female  
Ages 0-99

†**Denmark, Radha M CNP**  
UNM MEDICAL GROUP INC  
2211 Lomas Boulevard Northeast  
Albuquerque, NM 87106  
**(505) 272-2111**  
Gender: Female  
Ages 0-99

†**\*\*\*Dobson, Miranda E CNP**  
UNM MEDICAL GROUP INC  
1201 Camino De Salud Northeast  
Albuquerque, NM 87102  
**(505) 272-4946**  
Gender: Female  
Ages 0-99

†**Dow, Brittany L FNP**  
Southwest Medical Associates, LLC  
6701 Jefferson Street Northeast  
Albuquerque, NM 87109  
**(505) 727-6200**  
Gender: Female  
Ages 0-99

†**Elizabeth, Kirk FNP**  
Southwest Medical Associates, LLC  
6701 Jefferson Street Northeast  
Albuquerque, NM 87109  
**(505) 727-6200**  
Gender: Male  
Ages 0-99

†**Esquibel, Carmela FNP-C**  
LOVELACE HEALTH SYSTEMS INC  
4701 Montgomery Boulevard Northeast  
Albuquerque, NM 87109  
**(505) 727-6853**  
Gender: Female  
Ages 0-99

†**Fournier, Falon R CNP**  
UNM HOSPITAL  
2211 Lomas Boulevard Northeast Floor  
1  
Albuquerque, NM 87106  
**(505) 272-2231**  
Gender: Female  
Ages 0-99

†**Fournier, Falon R CNP**  
UNM MEDICAL GROUP INC  
2211 Lomas Boulevard Northeast Floor  
1  
Albuquerque, NM 87106  
**(505) 272-2231**  
Gender: Female  
Ages 0-99

†**Gallegos, Bennie D CNP**  
UNM HOSPITAL  
1001 Martin Luther King Boulevard  
Northeast  
Albuquerque, NM 87106  
**(505) 925-6000**  
Gender: Male  
Ages 0-99

†**Gibbs, Jennifer M CNP**  
UNM MEDICAL GROUP INC  
2211 Lomas Boulevard Northeast  
Albuquerque, NM 87106  
**(505) 925-7275**  
Gender: Female  
Ages 0-99

†**Gibbs, Jennifer M CNP**  
UNM MEDICAL GROUP INC  
2211 Lomas Boulevard Northeast Floor  
3  
Albuquerque, NM 87106  
**(505) 272-1623**  
Gender: Female  
Ages 0-99

†**Gilcrease, Victoria CNP**  
UNM HOSPITAL  
2211 Lomas Boulevard Northeast  
Albuquerque, NM 87106  
**(505) 272-5062**  
Gender: Female  
Ages 0-99

†**Gilcrease, Victoria CNP**  
UNM MEDICAL GROUP INC  
2211 Lomas Boulevard Northeast  
Albuquerque, NM 87106  
**(505) 272-5062**  
Gender: Female  
Ages 0-99

†**Gustafson, Michele M CNP**  
UNM HOSPITAL  
2211 Lomas Boulevard Northeast  
Albuquerque, NM 87106  
**(505) 272-9646**  
Gender: Female  
Ages 0-99

†**Gutierrez, Angel L CNP**  
Southwest Medical Associates, LLC  
500 Walter Street Northeast Suite 501  
Albuquerque, NM 87102  
**(505) 727-3170**  
Gender: Female  
Ages 0-99

†**Haynes, Elizabeth CNP**  
UNM MEDICAL GROUP INC  
1201 Camino De Salud Northeast  
Albuquerque, NM 87102  
**(505) 272-4946**  
Gender: Female  
Ages 0-99

†**Haynie, Keith B BC, FNP**  
Meditelcare Of New Mexico LLC  
8224 Louisiana Boulevard Northeast  
Suite C  
Albuquerque, NM 87113  
Gender: Male  
Ages 0-99

†**Hernandez, Camella L CNP**  
UNM HOSPITAL  
2211 Lomas Boulevard Northeast Floor  
2  
Albuquerque, NM 87106  
**(505) 272-2336**  
Gender: Female  
Ages 0-99

†**Herrera, Richard R FNP-C**  
Otero County Hospital Association  
3821 Masthead Street Northeast  
Albuquerque, NM 87109  
**(505) 998-7400**  
Gender: Male  
Ages 0-99

†**Herrera, Richard R FNP-C**  
Renal Medicine Associates Ltd  
3821 Masthead Street Northeast  
Albuquerque, NM 87109  
**(505) 998-7400**  
Gender: Male  
Ages 18-99

†**Hill, Jacqueline FNP**  
Southwest Medical Associates, LLC  
1001 Yale Boulevard Northeast  
Albuquerque, NM 87106  
**(505) 272-0371**  
Gender: Female  
Ages 0-99

†**Hill, Jacqueline FNP**  
Southwest Medical Associates, LLC  
1031 Lambertson Place Northeast  
Albuquerque, NM 87107  
**(505) 272-2190**  
Gender: Female  
Ages 0-99

†**Hill, Jacqueline FNP**  
Southwest Medical Associates, LLC  
2211 Lomas Boulevard Northeast  
Albuquerque, NM 87106  
**(505) 272-2111**  
Gender: Female  
Ages 0-99

†**Hill, Jacqueline FNP**  
Southwest Medical Associates, LLC  
2600 Marble Avenue Northeast  
Albuquerque, NM 87106  
**(505) 272-2800**  
Gender: Female  
Ages 0-99

†**Hill, Jacqueline FNP**  
Southwest Medical Associates, LLC  
2600 Yale Boulevard Southeast  
Albuquerque, NM 87106  
**(505) 994-7999**  
Gender: Female  
Ages 0-99

†**Hill, Jacqueline FNP**  
Southwest Medical Associates, LLC  
5901 Zuni Road Southeast  
Albuquerque, NM 87108  
**(505) 468-1555**  
Gender: Female  
Ages 0-99

†**Hill, Jacqueline FNP**  
UNM HOSPITAL  
1001 Yale Boulevard Northeast  
Albuquerque, NM 87106  
**(505) 272-0371**  
Gender: Female  
Ages 0-99

†**Hill, Jacqueline FNP**  
UNM HOSPITAL  
1031 Lambertson Place Northeast  
Albuquerque, NM 87107  
**(505) 272-2190**  
Gender: Female  
Ages 0-99

†**Hill, Jacqueline FNP**  
UNM HOSPITAL  
2211 Lomas Boulevard Northeast  
Albuquerque, NM 87106  
**(505) 272-2111**  
Gender: Female  
Ages 0-99

†**Hill, Jacqueline FNP**  
UNM HOSPITAL  
2600 Marble Avenue Northeast  
Albuquerque, NM 87106  
**(505) 272-2800**  
Gender: Female  
Ages 0-99

†**Hill, Jacqueline FNP**  
UNM HOSPITAL  
2600 Yale Boulevard Southeast  
Albuquerque, NM 87106  
**(505) 994-7999**  
Gender: Female  
Ages 0-99

†**Hill, Jacqueline FNP**  
UNM HOSPITAL  
5901 Zuni Road Southeast  
Albuquerque, NM 87108  
**(505) 468-1555**  
Gender: Female  
Ages 0-99

**Ibarra, Xochith E CNP**  
UNM HOSPITAL  
2211 Lomas Boulevard Northeast Floor  
3  
Albuquerque, NM 87106  
**(505) 272-2345**  
Gender: Female  
Ages 18-99

†**Jaramillo, Madeline A CNP**  
UNM HOSPITAL  
2211 Lomas Boulevard Northeast Floor  
3  
Albuquerque, NM 87106  
**(505) 272-6595**  
Gender: Female  
Ages 0-99

†**Jentzen, Leota M CNP**  
UNM MEDICAL GROUP INC  
1201 Camino De Salud Northeast  
Albuquerque, NM 87102  
**(505) 272-4946**  
Gender: Female  
Ages 0-99

†**Jones, Aisha N CNP**  
UNM HOSPITAL  
1001 Yale Boulevard Northeast  
Albuquerque, NM 87106  
**(505) 272-0371**  
Gender: Female  
Ages 0-99

†**Jones, Aisha N CNP**  
UNM HOSPITAL  
1031 Lambertson Place Northeast  
Albuquerque, NM 87107  
**(505) 272-2190**  
Gender: Female  
Ages 0-99

†**Jones, Aisha N CNP**  
UNM HOSPITAL  
2600 Marble Avenue Northeast  
Albuquerque, NM 87106  
**(505) 272-2800**  
Gender: Female  
Ages 0-99

†**Jones, Aisha N CNP**  
UNM HOSPITAL  
2600 Marble Avenue Northeast Floor  
2nd  
Albuquerque, NM 87106  
**(505) 272-4314**  
Gender: Female  
Ages 0-99

†**Jones, Aisha N CNP**  
UNM HOSPITAL  
2600 Yale Boulevard Southeast  
Albuquerque, NM 87106  
**(505) 994-7999**  
Gender: Female  
Ages 0-99

†**Jones, Aisha N CNP**  
UNM HOSPITAL  
5901 Zuni Road Southeast  
Albuquerque, NM 87108  
**(505) 468-1555**  
Gender: Female  
Ages 0-99

†**Jones, Celia L CFNP**  
Southwest Medical Associates, LLC  
4420 Irving Boulevard Northwest  
Albuquerque, NM 87114  
**(505) 727-6300**  
Gender: Female  
Ages 0-99

†**Jones, Julia I CNP**  
Renal Medicine Associates Ltd  
3821 Masthead Street Northeast  
Albuquerque, NM 87109  
**(505) 998-7400**  
Gender: Female  
Ages 0-99

†**Katrib, Megan B CNP**  
UNM MEDICAL GROUP INC  
1201 Camino De Salud Northeast  
Albuquerque, NM 87102  
**(505) 272-4946**  
Gender: Female  
Ages 0-99

†**Kaufman, Diana L APN**  
Southwest Medical Associates, LLC  
4705 Montgomery Boulevard Northeast  
Suite 101  
Albuquerque, NM 87109  
**(505) 727-6076**  
Gender: Female  
Ages 18-99

†**Kelly, Anna B CFNP, CDE**  
Perinatal Associates of New Mexico  
201 Cedar Street Southeast Suite 405  
Albuquerque, NM 87106  
**(505) 764-9535**  
Gender: Female  
Ages 0-99

†**Kimble, Julie A CNP**  
UNM MEDICAL GROUP INC  
2211 Lomas Boulevard Northeast  
Albuquerque, NM 87106  
**(505) 272-2111**  
Gender: Female  
Ages 0-99

†**Kirkpatrick, Elizabeth A CNP**  
UNM MEDICAL GROUP INC  
1101 Medical Arts Avenue Northeast  
Building 5  
Albuquerque, NM 87102  
**(505) 272-2231**  
Gender: Female  
Ages 0-99

†**Kirkpatrick, Elizabeth A CNP**  
UNM MEDICAL GROUP INC  
2211 Lomas Boulevard Northeast Floor  
1  
Albuquerque, NM 87106  
**(505) 272-2231**  
Gender: Female  
Ages 0-99

†**Kozeliski, Kimberly K FNP**  
Southwest Medical Associates, LLC  
4420 Irving Boulevard Northwest  
Albuquerque, NM 87114  
**(505) 727-6300**  
Gender: Female  
Ages 0-99

†**Kristen, Kelly K FNP-C**  
Southwest Medical Associates, LLC  
6701 Jefferson Street Northeast  
Albuquerque, NM 87109  
**(505) 727-6200**  
Gender: Female  
Ages 0-99

†**Larson, Joshua J CNP**  
UNM HOSPITAL  
2211 Lomas Boulevard Northeast  
Albuquerque, NM 87106  
**(505) 272-2111**  
Gender: Male  
Ages 0-99

**Laurenzo, Jeffrey W CNP**  
UNM HOSPITAL  
4808 McMahon Boulevard Northwest  
Albuquerque, NM 87114  
**(505) 272-2900**  
Gender: Male  
Ages 0-99

†**Leone, Lori A CNP**  
UNM MEDICAL GROUP INC  
1201 Camino De Salud Northeast  
Albuquerque, NM 87102  
**(505) 272-4946**  
Gender: Female  
Ages 0-99

†**Lewis, Amy N CNP**  
UNM MEDICAL GROUP INC  
1201 Camino De Salud Northeast  
Albuquerque, NM 87102  
**(505) 272-4946**  
Gender: Female  
Ages 0-99

†**Long, Brian A CNP**  
Southwest Medical Associates, LLC  
1020 Tijeras Avenue Northeast Suite 22  
Albuquerque, NM 87106  
**(505) 727-1670**  
Gender: Male  
Ages 0-99

†**Lopez, Tonya M CNP**  
UNM HOSPITAL  
2211 Lomas Boulevard Northeast Floor  
1  
Albuquerque, NM 87106  
**(505) 272-2231**  
Gender: Female  
Ages 0-99

†**Lopez, Tonya M CNP**  
UNM MEDICAL GROUP INC  
2211 Lomas Boulevard Northeast Floor  
1  
Albuquerque, NM 87106  
**(505) 272-2231**  
Gender: Female  
Ages 0-99

†**Mack, Jovan CNP**  
UNM HOSPITAL  
2400 Tucker NE Fmc 232  
Albuquerque, NM 87131  
**(505) 272-8043**  
Gender: Female  
Ages 0-99

†**Maes, Olivia A CNP**  
UNM MEDICAL GROUP INC  
2211 Lomas Boulevard Northeast  
Albuquerque, NM 87106  
**(505) 272-2111**  
Gender: Female  
Ages 0-99

†**Maes, Olivia A CNP**  
UNM MEDICAL GROUP INC  
601 Dr Martin Luther King Jr Avenue  
Northeast  
Albuquerque, NM 87102  
**(505) 727-3170**  
Gender: Female  
Ages 0-99

†**Maes, Olivia A CNP**  
UNM MEDICAL GROUP INC  
900 Camino De Salud  
Albuquerque, NM 87106  
**(505) 272-9494**  
Gender: Female  
Ages 0-99

†**Malouff-Williams, Christy CNP**  
UNM HOSPITAL  
2211 Lomas Boulevard Northeast Floor  
2  
Albuquerque, NM 87106  
**(505) 272-2336**  
Gender: Female  
Ages 0-99

†**Marsh, Laura M CNP**  
UNM HOSPITAL  
2211 Lomas Boulevard Northeast  
Albuquerque, NM 87106  
**(505) 272-9646**  
Gender: Female  
Ages 0-99

†**Marsh, Laura M CNP**  
UNM HOSPITAL  
2211 Lomas Boulevard Northeast Floor  
3  
Albuquerque, NM 87106  
**(505) 272-1623**  
Gender: Female  
Ages 0-99

†**Marsh, Laura M CNP**  
UNM MEDICAL GROUP INC  
2211 Lomas Boulevard Northeast  
Albuquerque, NM 87106  
**(505) 272-9646**  
Gender: Female  
Ages 0-99

†**Marsh, Laura M CNP**  
UNM MEDICAL GROUP INC  
2211 Lomas Boulevard Northeast Floor  
3  
Albuquerque, NM 87106  
**(505) 272-1623**  
Gender: Female  
Ages 0-99

†**Marsh, Samantha S CNP**  
UNM HOSPITAL  
2211 Lomas Boulevard Northeast Floor  
5  
Albuquerque, NM 87106  
**(505) 272-3840**  
Gender: Female  
Ages 0-99

†**McDermott, Laura CNP**  
Southwest Medical Associates, LLC  
4705 Montgomery Boulevard Northeast  
Suite 101  
Albuquerque, NM 87109  
**(505) 727-6076**  
Gender: Female  
Ages 0-99

†**McKinney, Traci A CNP**  
UNM MEDICAL GROUP INC  
2211 Lomas Boulevard Northeast Floor  
3  
Albuquerque, NM 87106  
**(505) 272-1623**  
Gender: Female  
Ages 0-99

†**McKinney, Traci A CNP**  
UNM MEDICAL GROUP INC  
2211 Lomas Boulevard Northeast Floor  
5  
Albuquerque, NM 87106  
**(505) 272-3840**  
Gender: Female  
Ages 0-99

†**Murphy, Rachel P CNP**  
UNM HOSPITAL  
2211 Lomas Boulevard Northeast Floor  
5  
Albuquerque, NM 87106  
**(505) 272-1623**  
Gender: Female  
Ages 0-99

†**Navarrete, Jennifer L CNP**  
UNM MEDICAL GROUP INC  
1201 Camino De Salud Northeast Suite  
2222  
Albuquerque, NM 87102  
**(505) 272-4946**  
Gender: Female  
Ages 0-99

†**Neff, Jessica C CNP**  
UNM HOSPITAL  
2211 Lomas Boulevard Northeast  
Albuquerque, NM 87106  
**(505) 272-5062**  
Gender: Female  
Ages 0-99

†**Neff, Jessica C CNP**  
UNM HOSPITAL  
2211 Lomas Boulevard Northeast Floor  
1  
Albuquerque, NM 87106  
**(505) 272-3189**  
Gender: Female  
Ages 0-99

**Ng, Marcia FNP**  
Southwest Medical Associates, LLC  
3900 Las Estancias Court Southwest  
Albuquerque, NM 87121  
**(505) 727-4200**  
Gender: Female  
Ages 0-99

†**Nguyen, Thu T FNP**  
Southwest Medical Associates, LLC  
502 Elm Street Northeast  
Albuquerque, NM 87102  
**(505) 841-1000**  
Gender: Female  
Ages 0-99

†**Nieto, Felicia CNP**  
UNM MEDICAL GROUP INC  
1201 Camino De Salud Northeast  
Albuquerque, NM 87102  
**(505) 272-4946**  
Gender: Female  
Ages 0-99

†**Nipp, Julieann M CFNP**  
Southwest Medical Associates, LLC  
6701 Jefferson Street Northeast  
Albuquerque, NM 87109  
**(505) 727-6200**  
Gender: Female  
Ages 18-99

†**Nunez, Ariel A FNP**  
Lovelace UNM Rehabilitation Hospital  
500 Walter Street Northeast Suite 213  
Albuquerque, NM 87102  
**(505) 727-7177**  
Gender: Male  
Ages 0-99

†**Nunez, Ariel A FNP**  
Lovelace UNM Rehabilitation Hospital  
5900 Forest Hills Drive Northeast  
Albuquerque, NM 87109  
**(505) 822-6000**  
Gender: Male  
Ages 0-99

†**Nunez, Mirna CNP**  
UNM MEDICAL GROUP INC  
3401 4th Street Northwest  
Albuquerque, NM 87107  
**(505) 994-5300**  
Gender: Female  
Ages 0-99

†**Nunez, Mirna CNP**  
UNM MEDICAL GROUP INC  
8200 Central Avenue Southeast  
Albuquerque, NM 87108  
**(505) 272-5885**  
Gender: Female  
Ages 0-99

†**Ojo, Opeyemi O FNP-C**  
Blissful Minds LLC  
10401 Montgomery Parkway Northeast  
Suite 1A  
Albuquerque, NM 87111  
**(505) 910-4070**  
Gender: Female  
Ages 0-99

†**Olson, Heidi F CNP**  
UNM HOSPITAL  
2211 Lomas Boulevard Northeast Floor  
5  
Albuquerque, NM 87106  
**(505) 272-1623**  
Gender: Female  
Ages 0-99

†**Onojerame, Jennifer T CNP**  
UNM MEDICAL GROUP INC  
1201 Camino De Salud Northeast Suite  
2222  
Albuquerque, NM 87102  
**(505) 272-4946**  
Gender: Female  
Ages 0-99

†**\*\*\*Organes, Laura G CNP**  
UNM MEDICAL GROUP INC  
2211 Lomas Boulevard Northeast  
Albuquerque, NM 87106  
**(505) 272-2111**  
Gender: Female  
Ages 0-99

†**Pacheco, Chloe A FNP-C**  
ALLERGY PARTNERS, PA  
7001 Signal Avenue Northeast  
Albuquerque, NM 87113  
**(505) 856-2735**  
Gender: Female  
Ages 0-99

†**Padilla, Cassandra L FNP**  
Southwest Medical Associates, LLC  
6701 Jefferson Street Northeast  
Albuquerque, NM 87109  
**(505) 727-6200**  
Gender: Female  
Ages 0-99

†**Palenzuela, Abigail S CNP**  
UNM HOSPITAL  
2211 Lomas Boulevard Northeast  
Albuquerque, NM 87106  
**(505) 272-3100**  
Gender: Female  
Ages 0-99

†**Pantoja, Jennifer L CNP**  
GPS Physician Group PC  
5123 Juan Tabo Boulevard Northeast  
Albuquerque, NM 87111  
**(505) 292-3333**  
Gender: Female  
Ages 0-99



**†Pantoja, Jennifer L CNP**

GPS Physician Group PC  
5900 Forest Hills Drive Northeast  
Albuquerque, NM 87109  
**(505) 822-6000**  
Gender: Female  
Ages 0-99

**†Patrick, Ashley CNP**

UNM HOSPITAL  
2211 Lomas Boulevard Northeast  
Albuquerque, NM 87106  
**(505) 272-2111**  
Gender: Female  
Ages 0-99

**†Perea Zamora, Bernadette NP**

Southwest Medical Associates, LLC  
10501 Golf Course Road Northwest  
Albuquerque, NM 87114  
**(505) 727-2000**  
Gender: Female  
Ages 0-99

**†Placencio, Karri A CNP**

EPMED, PA  
3600 Coors Boulevard Northwest Suite  
200  
Albuquerque, NM 87120  
**(505) 264-9961**  
Gender: Female  
Ages 18-99

**†Plauche, Elizabeth A CNP**

UNM HOSPITAL  
2211 Lomas Boulevard Northeast  
Albuquerque, NM 87106  
**(505) 272-2111**  
Gender: Female  
Ages 0-99

**†Porras-Monje, Alma Y CNP**

UNM MEDICAL GROUP INC  
1101 Medical Arts Avenue Northeast  
Suite B  
Albuquerque, NM 87102  
**(505) 272-2273**  
Gender: Female  
Ages 0-99

**†Powell, Jayce A CNP**

Southwest Medical Associates, LLC  
101 Hospital Loop NE Suite 201  
Albuquerque, NM 87109  
**(505) 727-4430**  
Gender: Male  
Ages 0-99

**†Powell, Jayce A CNP**

Southwest Medical Associates, LLC  
10511 Golf Course Road Northwest  
Suite 104  
Albuquerque, NM 87114  
**(505) 727-4430**  
Gender: Male  
Ages 0-99

**†Powell, Jayce A CNP**

Southwest Medical Associates, LLC  
500 Walter Street Northeast Suite 104  
Albuquerque, NM 87102  
**(505) 727-4430**  
Gender: Male  
Ages 0-99

**†Price, Sylvia Z CNP**

UNM MEDICAL GROUP INC  
2211 Lomas Boulevard Northeast  
Albuquerque, NM 87106  
**(505) 272-9494**  
Gender: Female  
Ages 0-99

**†Price, Sylvia Z CNP**

UNM MEDICAL GROUP INC  
2211 Lomas Boulevard Northeast Floor  
3  
Albuquerque, NM 87106  
**(505) 272-1623**  
Gender: Female  
Ages 0-99

**†Price, Sylvia Z CNP**

UNM MEDICAL GROUP INC  
2211 Lomas Boulevard Northeast Floor  
4  
Albuquerque, NM 87106  
**(505) 272-2245**  
Gender: Female  
Ages 0-99

**†Price, Sylvia Z CNP**

UNM MEDICAL GROUP INC  
900 Camino De Salud  
Albuquerque, NM 87106  
**(505) 272-9494**  
Gender: Female  
Ages 0-99

**†Prokopich, Erica CNP**

UNM HOSPITAL  
1001 Yale Boulevard Northeast  
Albuquerque, NM 87106  
**(505) 272-0371**  
Gender: Female  
Ages 0-99

**†Prokopich, Erica CNP**

UNM HOSPITAL  
1031 Lambert Place Northeast  
Albuquerque, NM 87107  
**(505) 272-2190**  
Gender: Female  
Ages 0-99

**†Prokopich, Erica CNP**

UNM HOSPITAL  
2211 Lomas Boulevard Northeast  
Albuquerque, NM 87106  
**(505) 272-2111**  
Gender: Female  
Ages 0-99

**†Prokopich, Erica CNP**

UNM HOSPITAL  
2600 Marble Avenue Northeast  
Albuquerque, NM 87106  
**(505) 272-2800**  
Gender: Female  
Ages 0-99

**†Prokopich, Erica CNP**

UNM HOSPITAL  
2600 Marble Avenue Northeast Floor  
2nd  
Albuquerque, NM 87106  
**(505) 272-4314**  
Gender: Female  
Ages 0-99

**†Prokopich, Erica CNP**

UNM HOSPITAL  
2600 Yale Boulevard Southeast  
Albuquerque, NM 87106  
**(505) 994-7999**  
Gender: Female  
Ages 0-99

**†Prokopich, Erica CNP**

UNM HOSPITAL  
5901 Zuni Road Southeast  
Albuquerque, NM 87108  
**(505) 468-1555**  
Gender: Female  
Ages 0-99

**†Puma, Kathryn M CNP**

UNM HOSPITAL  
2211 Lomas Boulevard Northeast Floor  
4  
Albuquerque, NM 87106  
**(505) 272-2245**  
Gender: Female  
Ages 0-99

**†Quimby, Megan M CNP**

UNM HOSPITAL  
2211 Lomas Boulevard Northeast Floor  
2  
Albuquerque, NM 87106  
**(505) 272-1623**  
Gender: Female  
Ages 0-99

**†Quimby, Megan M CNP**

UNM MEDICAL GROUP INC  
2211 Lomas Boulevard Northeast Floor  
2  
Albuquerque, NM 87106  
**(505) 272-1623**  
Gender: Female  
Ages 0-99

**†Ravessoud, Susann FNP-BC**

EPMED, PA  
3600 Coors Boulevard Northwest Suite  
200  
Albuquerque, NM 87120  
**(505) 264-9961**  
Gender:  
Ages 18-99

**†Reed, Rebecca FNP**

Southwest Medical Associates, LLC  
4420 Irving Boulevard Northwest  
Albuquerque, NM 87114  
**(505) 727-6300**  
Gender: Female  
Ages 0-99

**†Reyes, Martha FNP**

Southwest Medical Associates, LLC  
3900 Las Estancias Court Southwest  
Albuquerque, NM 87121

**(505) 727-4200**

Gender: Male

Ages 0-99

**†Rodriguez, Gustavo R CNP**

UNM MEDICAL GROUP INC  
2211 Lomas Boulevard Northeast  
Albuquerque, NM 87106

**(505) 272-3100**

Gender: Male

Ages 0-99

**Rogers, Sarah K CNP**

UNM HOSPITAL  
1101 Medical Arts Avenue Northeast  
Building 4

Albuquerque, NM 87102

**(505) 272-3935**

Gender: Female

Ages 0-99

**†Rohr, Amy K FNP-C, MSN**

FIRST CHOICE COMMUNITY  
HEALTHCARE, INC.  
2001 Centro Familiar Boulevard  
Southwest Suite A

Albuquerque, NM 87105

**(505) 873-7400**

Gender: Female

Ages 0-99

**†Saimons, Tamara FNP**

SOUTHWEST CARE CENTER  
4710 Jefferson Street Northeast Suite A  
Albuquerque, NM 87109

**(505) 780-4040**

Gender: Female

Ages 0-99

**†Sainz, Kristina C CNP**

UNM HOSPITAL  
2211 Lomas Boulevard Northeast  
Albuquerque, NM 87106

**(505) 272-5062**

Gender: Female

Ages 0-99

**†Sainz, Kristina C CNP**

UNM HOSPITAL  
2211 Lomas Boulevard Northeast Floor  
2

Albuquerque, NM 87106

**(505) 272-1623**

Gender: Female

Ages 0-99

**†Salazar, Angela C CNP**

UNM HOSPITAL  
1127 University Boulevard Northeast  
Albuquerque, NM 87102

**(505) 272-4511**

Gender: Female

Ages 0-99

**†Salcido, Kori O CNP**

UNM HOSPITAL  
2211 Lomas Boulevard Northeast Floor  
1

Albuquerque, NM 87106

**(505) 272-3189**

Gender: Female

Ages 0-99

**†Samoei, Stephen K FNP**

Renal Medicine Associates Ltd  
3821 Masthead Street Northeast  
Albuquerque, NM 87109

**(505) 998-7400**

Gender: Male

Ages 18-99

**†Sanchez, Merysa L CNP**

UNM HOSPITAL  
1231 Candelaria Road Northwest  
Albuquerque, NM 87107

**(505) 272-2158**

Gender: Female

Ages 0-99

**†Sanchez, Merysa L CNP**

UNM HOSPITAL  
6900 Gonzales Road Southwest Suite H  
Albuquerque, NM 87121

**(505) 272-2154**

Gender: Female

Ages 0-99

**†Schneider, Clay B CNP**

Southwest Medical Associates, LLC  
6701 Jefferson Street Northeast  
Albuquerque, NM 87109

**(505) 727-6200**

Gender: Male

Ages 0-99

**†Segura, Charelle T CNP**

UNM HOSPITAL  
715 Dr Martin Luther King Jr Avenue  
Northeast

Albuquerque, NM 87102

**(505) 727-7090**

Gender: Female

Ages 0-99

**†Segura, Charelle T CNP**

UNM MEDICAL GROUP INC  
2211 Lomas Boulevard Northeast  
Albuquerque, NM 87106

**(505) 272-3160**

Gender: Female

Ages 0-99

**†Segura, Charelle T CNP**

UNM MEDICAL GROUP INC  
715 Dr Martin Luther King Jr Avenue  
Northeast

Albuquerque, NM 87102

**(505) 727-7090**

Gender: Female

Ages 0-99

**†Segura, Charelle T CNP**

UNM MEDICAL GROUP INC  
900 Camino De Salud  
Albuquerque, NM 87106

**(505) 272-9494**

Gender: Female

Ages 0-99

**†Semler, Erin CNP**

UNM HOSPITAL  
2211 Lomas Boulevard Northeast  
Albuquerque, NM 87106

**(505) 272-2111**

Gender: Female

Ages 0-99

**†Semler, Erin CNP**

UNM HOSPITAL  
900 Camino De Salud  
Albuquerque, NM 87106

**(505) 272-9494**

Gender: Female

Ages 0-99

**†Shelby, Debra M ARNP, DNP**

New Mexico Specialty Medical Services  
LLC  
3200 La Orilla Road Northwest Suite D3  
Albuquerque, NM 87120

**(505) 873-2064**

Gender: Female

Ages 0-99

**†Sisk, Melissa N CNP**

UNM MEDICAL GROUP INC  
2211 Lomas Boulevard Northeast Floor  
1

Albuquerque, NM 87106

**(505) 272-2231**

Gender: Female

Ages 0-99

**†Spart, Kenneth P CNP**

UNM HOSPITAL  
2211 Lomas Boulevard Northeast Floor  
2

Albuquerque, NM 87106

**(505) 272-1623**

Gender: Male

Ages 0-99

**†Stafford, Holly Z FNP**

Southwest Medical Associates, LLC  
6701 Jefferson Street Northeast  
Albuquerque, NM 87109

**(505) 727-6200**

Gender: Female

Ages 0-99

**†Stewart, Marcee J FNP**

Southwest Medical Associates, LLC  
3900 Las Estancias Court Southwest  
Albuquerque, NM 87121

**(505) 727-4200**

Gender: Female

Ages 0-99

**†\*\*\*Storey, Margaret M NP**

ST VINCENT HOSPITAL  
1127 University Boulevard Northeast  
Albuquerque, NM 87102

**(505) 272-4511**

Gender: Female

Ages 0-99

Last Updated: 10/8/24

+: Hospital Privileges †: Open For New Patients \*\*\*: Board Certification Information on File

135

†\*\*\***Tavani, Robert D CNP**  
UNM HOSPITAL  
1001 Martin Luther King Boulevard  
Northeast  
Albuquerque, NM 87106  
**(505) 925-6000**  
Gender: Male  
Ages 0-99

**Tavitas, Antonio R CNP**  
UNM HOSPITAL  
2600 Marble Avenue Northeast Floor  
2nd  
Albuquerque, NM 87106  
**(505) 272-4314**  
Gender: Male  
Ages 0-99

†**Taylor, Lisa M FNP**  
UMOJA BEHAVIRIAL HELATH  
3150 Carlisle Boulevard Northeast Suite  
110  
Albuquerque, NM 87110  
**(505) 672-5598**  
Gender: Female  
Ages 0-99

†**Tenorio, Analisa A FNP-C**  
Perinatal Associates of New Mexico  
201 Cedar Street Southeast Suite 405  
Albuquerque, NM 87106  
**(505) 764-9535**  
Gender: Female  
Ages 0-99

†**Torres, Melissa T**  
**AGPCNP-BC**  
Southwest Gynecologic Oncology Assoc  
Inc  
5700 Harper Drive Northeast Suite 410  
Albuquerque, NM 87109  
**(505) 843-7813**  
Gender: Female  
Ages 0-99

†**Trujillo, Mary E FNP**  
Southwest Medical Associates, LLC  
500 Walter Street Northeast Suite 104  
Albuquerque, NM 87102  
**(505) 727-4430**  
Gender: Female  
Ages 0-99

†**Trujillo, Mary E FNP**  
Southwest Medical Associates, LLC  
500 Walter Street Northeast Suite 401  
Albuquerque, NM 87102  
**(505) 727-5910**  
Gender: Female  
Ages 0-99

†**Trujillo, Mary E FNP**  
Southwest Medical Associates, LLC  
500 Walter Street Northeast Suite 501  
Albuquerque, NM 87102  
**(505) 727-5910**  
Gender: Female  
Ages 0-99

†**Vallabhan, Monique K CNP**  
UNM MEDICAL GROUP INC  
1101 Park Avenue Southwest  
Albuquerque, NM 87102  
**(505) 248-1116**  
Gender: Female  
Ages 0-99

†**Vallabhan, Monique K CNP**  
UNM MEDICAL GROUP INC  
1127 University Boulevard Northeast  
Albuquerque, NM 87102  
**(505) 272-5200**  
Gender: Female  
Ages 0-99

†**Vallabhan, Monique K CNP**  
UNM MEDICAL GROUP INC  
12200 Lomas Boulevard Northeast  
Albuquerque, NM 87112  
**(505) 880-3744**  
Gender: Female  
Ages 0-99

†**Vallabhan, Monique K CNP**  
UNM MEDICAL GROUP INC  
2211 Lomas Boulevard Northeast Floor  
3  
Albuquerque, NM 87106  
**(505) 272-2345**  
Gender: Female  
Ages 0-99

†**Vallabhan, Monique K CNP**  
UNM MEDICAL GROUP INC  
415 Thaxton Avenue Southeast  
Albuquerque, NM 87102  
**(505) 244-0334**  
Gender: Female  
Ages 0-99

†**Vallabhan, Monique K CNP**  
UNM MEDICAL GROUP INC  
4700 Coal Avenue Southeast  
Albuquerque, NM 87108  
**(505) 256-6336**  
Gender: Female  
Ages 0-99

†**Vallabhan, Monique K CNP**  
UNM MEDICAL GROUP INC  
700 Louisiana Boulevard Southeast  
Albuquerque, NM 87108  
**(505) 256-2555**  
Gender: Female  
Ages 0-99

†**Vallabhan, Monique K CNP**  
UNM MEDICAL GROUP INC  
800 Odellia Road Northeast  
Albuquerque, NM 87102  
**(505) 244-1330**  
Gender: Female  
Ages 0-99

†**Weidemann, Theresa A CNP**  
UNM HOSPITAL  
1127 University Boulevard Northeast  
Albuquerque, NM 87102  
**(505) 272-4511**  
Gender: Female  
Ages 0-99

†**Weidemann, Theresa A CNP**  
UNM HOSPITAL  
2211 Lomas Boulevard Northeast Floor  
3  
Albuquerque, NM 87106  
**(505) 272-2345**  
Gender: Female  
Ages 0-99

†**Wilson, Kacee J CNP**  
UNM MEDICAL GROUP INC  
1127 University Boulevard Northeast  
Albuquerque, NM 87102  
**(505) 272-5200**  
Gender: Female  
Ages 0-99

†**Wood, Jessica K CNP**  
UNM MEDICAL GROUP INC  
2211 Lomas Boulevard Northeast  
Albuquerque, NM 87106  
**(505) 272-2111**  
Gender: Female  
Ages 0-99

†**Woodruff, Karla CNP**  
UNM HOSPITAL  
2211 Lomas Boulevard Northeast Floor  
1WEST  
Albuquerque, NM 87106  
**(505) 272-4545**  
Gender: Female  
Ages 0-99

†**Wright, Diane FNP-C**  
Southwest Medical Associates, LLC  
4420 Irving Boulevard Northwest  
Albuquerque, NM 87114  
**(505) 727-6200**  
Gender: Female  
Ages 0-99

†**Zirwas, Bridgette J CNP**  
UNM HOSPITAL  
1021 Medical Arts Avenue Northeast  
Albuquerque, NM 87102  
**(505) 272-4264**  
Gender: Female  
Ages 0-99

†**Zirwas, Bridgette J CNP**  
UNM HOSPITAL  
2211 Lomas Boulevard Northeast Floor  
2  
Albuquerque, NM 87106  
**(505) 272-2336**  
Gender: Female  
Ages 0-99

†**Zlatkin, Ludmila CNP**  
UNM HOSPITAL  
2211 Lomas Boulevard Northeast Floor  
4  
Albuquerque, NM 87106  
**(505) 272-1623**  
Gender: Female  
Ages 0-99

## Chaves, NM

### Lake Arthur

†**Richardson, Missy L NP**

Southwest Medical Associates, LLC  
700 East Broadway Road  
Lake Arthur, NM 88253  
(575) 365-2000  
Gender: Female  
Ages 0-99

### Roswell

†**Allan, Sarah C FNP**

Epiphany Dermatology of New Mexico, LLC  
313 West Country Club Road Suite 15  
Roswell, NM 88201  
(512) 628-0465  
Gender: Female  
Ages 0-99

**Andrews, Bruce W FNP**

LOVELACE HEALTH SYSTEMS INC  
1112 North Main Street  
Roswell, NM 88201  
(575) 627-4200  
Gender: Male  
Ages 0-99

**Andrews, Bruce W FNP**

LOVELACE HEALTH SYSTEMS INC  
1627 South Union Avenue  
Roswell, NM 88203  
(575) 208-0106  
Gender: Male  
Ages 0-99

†**Andrews, Bruce W FNP**

Southwest Medical Associates, LLC  
1112 North Main Street  
Roswell, NM 88201  
(575) 627-4200  
Gender: Male  
Ages 0-99

†**Andrews, Bruce W FNP**

Southwest Medical Associates, LLC  
1627 South Union Avenue  
Roswell, NM 88203  
(575) 208-0106  
Gender: Male  
Ages 0-99

†**Burt, Haley R CNP**

Otero County Hospital Association  
400 North Pennsylvania Avenue Suite 570  
Roswell, NM 88201  
(575) 625-5512  
Gender: Female  
Ages 0-99

†**Crosswhite, Robyn C FNP, C**

National Sinus Institute  
100 South Michigan Avenue  
Roswell, NM 88203  
(575) 291-7940  
Gender: Female  
Ages 0-99

†**Janway, Stephen K FNP**

National Sinus Institute  
100 South Michigan Avenue  
Roswell, NM 88203  
(575) 291-7940  
Gender: Male  
Ages 0-99

†**Placencio, Karri A CNP**

EPMED,PA  
2730 North Wilshire Boulevard  
Roswell, NM 88201  
(575) 395-7246  
Gender: Female  
Ages 18-99

†**Ravessoud, Susann FNP-BC**

EPMED,PA  
2730 North Wilshire Boulevard  
Roswell, NM 88201  
(575) 395-7246  
Gender:  
Ages 18-99

†**Richardson, Missy L NP**

Southwest Medical Associates, LLC  
311 West Country Club Road Suite 1  
Roswell, NM 88201  
(575) 625-3400  
Gender: Female  
Ages 0-99

†**Roller, Cydney R NP**

Spine and Orthopedic Center of New Mexico PC  
400 North Pennsylvania Avenue Suite 101  
Roswell, NM 88201  
(575) 623-9101  
Gender: Female  
Ages 0-99

†**Sanchez, Maribel FNP-C**

LOVELACE HEALTH SYSTEMS INC  
1112 North Main Street  
Roswell, NM 88201  
(575) 627-4200  
Gender: Female  
Ages 0-99

†**Sanchez, Maribel FNP-C**

LOVELACE HEALTH SYSTEMS INC  
1627 South Union Avenue  
Roswell, NM 88203  
(575) 208-0106  
Gender: Female  
Ages 0-99

†**Sanchez, Maribel FNP-C**

Southwest Medical Associates, LLC  
1112 North Main Street  
Roswell, NM 88201  
(575) 627-4200  
Gender: Female  
Ages 0-99

†**Sanchez, Maribel FNP-C**

Southwest Medical Associates, LLC  
1627 South Union Avenue  
Roswell, NM 88203  
(575) 208-0106  
Gender: Female  
Ages 0-99

†**Smith, Regina T FNP**

LOVELACE HEALTH SYSTEMS INC  
311 West Country Club Road Suite 1  
Roswell, NM 88201  
(575) 625-3400  
Gender: Female  
Ages 0-99

†**Smith, Regina T FNP**

Southwest Medical Associates, LLC  
311 West Country Club Road Suite 1  
Roswell, NM 88201  
(575) 625-3400  
Gender: Female  
Ages 0-99

## Colfax, NM

### Raton

†**Ford, Amy C FNP**

La Familia Primary Care  
190 Hospital Drive  
Raton, NM 87740  
(575) 445-5563  
Gender: Female  
Ages 0-99

## De Baca, NM

### Fort Sumner

†**Kernell, Candace M CFNP**

De Baca Family Practice  
546 North 10th Street  
Fort Sumner, NM 88119  
(575) 355-2414  
Gender: Female  
Ages 0-99

## Dona Ana, NM

### Las Cruces

†**Daily, Kami M NP**

Otero County Hospital Association  
2909 Hillrise Drive  
Las Cruces, NM 88011  
(575) 449-8949  
Gender: Female  
Ages 0-99

†**Greenwood, Tara CNP**

National Sinus Institute  
2909 Hillrise Drive  
Las Cruces, NM 88011  
(575) 449-8949  
Gender: Female  
Ages 0-99

†**Placencio, Karri A CNP**

EPMED,PA  
3500 Northrise Drive  
Las Cruces, NM 88011  
(575) 395-7246  
Gender: Female  
Ages 18-99

†**Placencio, Karri A CNP**

EPMED,PA  
880 South Telshor Boulevard Suite 100  
Las Cruces, NM 88011  
(575) 395-7246  
Gender: Female  
Ages 18-99

Last Updated: 10/8/24

+: Hospital Privileges †: Open For New Patients \*\*\*: Board Certification Information on File

137

†**Ravessoud, Susann FNP-BC**  
 EPMED,PA  
 3500 Northrise Drive  
 Las Cruces, NM 88011  
**(575) 395-7246**  
 Gender: Female  
 Ages 18-99

†**Ravessoud, Susann FNP-BC**  
 EPMED,PA  
 880 South Telshor Boulevard Suite 100  
 Las Cruces, NM 88011  
**(575) 395-7246**  
 Gender: Female  
 Ages 18-99

†**Torres, Evelyn G FNP-C**  
 Joseph B Furlong MD PA  
 190 Howard Place  
 Las Cruces, NM 88011  
**(575) 288-3216**  
 Gender: Female  
 Ages 0-99

## Eddy, NM

### Artesia

†**Ayers, Allen D FNP**  
 Full Practice Health and Wellness LLC  
 1105 Memorial Drive  
 Artesia, NM 88210  
**(575) 746-9848**  
 Gender: Male  
 Ages 0-99

### Carlsbad

†**Gay, Cynthia M CNP**  
 PRESBYTERIAN MEDICAL SERVICES  
 2013 San Jose Boulevard  
 Carlsbad, NM 88220  
**(575) 887-2455**  
 Gender: Female  
 Ages 0-99

†**Gay, Cynthia M CNP**  
 PRESBYTERIAN MEDICAL SERVICES  
 202 W Church Street  
 Carlsbad, NM 88220  
**(575) 628-1081**  
 Gender: Female  
 Ages 0-99

†**Gay, Cynthia M CNP**  
 PRESBYTERIAN MEDICAL SERVICES  
 3000 West Church Street  
 Carlsbad, NM 88220  
**(575) 234-3319**  
 Gender: Female  
 Ages 0-99

†**Richardson, Missy L NP**  
 Southwest Medical Associates, LLC  
 2013 San Jose Boulevard  
 Carlsbad, NM 88220  
**(575) 887-2455**  
 Gender: Female  
 Ages 0-99

†**Richardson, Missy L NP**  
 Southwest Medical Associates, LLC  
 2420 West Pierce Street Suite 200B  
 Carlsbad, NM 88220  
**(877) 848-1457**  
 Gender: Female  
 Ages 0-99

†**Richardson, Missy L NP**  
 Southwest Medical Associates, LLC  
 3000 West Church Street  
 Carlsbad, NM 88220  
**(575) 234-3319**  
 Gender: Female  
 Ages 0-99

### Loving

†**Gay, Cynthia M CNP**  
 PRESBYTERIAN MEDICAL SERVICES  
 602 S 4th Street  
 Loving, NM 88256  
**(575) 745-3573**  
 Gender: Female  
 Ages 0-99

†**Richardson, Missy L NP**  
 Southwest Medical Associates, LLC  
 602 S 4th Street  
 Loving, NM 88256  
**(575) 745-3573**  
 Gender: Female  
 Ages 0-99

## Guadalupe, NM

### Santa Rosa

†**Nation, Jenny B FNP-C**  
 JThink LLC  
 117 Camino De Vida Suite 300  
 Santa Rosa, NM 88435  
**(575) 461-7901**  
 Gender: Male  
 Ages 0-99

## Lea, NM

### Hobbs

**Chamblin, Aiste ARNP**  
 SIAVASH KARIMIAN MD OF NEW  
 MEXICO PC DBA ROSWELL MEDICO  
 1701 North Turner Street  
 Hobbs, NM 88240  
**(505) 305-8707**  
 Gender: Female  
 Ages 0-99

†**Crosswhite, Robyn C FNP, C**  
 National Sinus Institute  
 5419 North Lovington Highway Suite 12  
 Hobbs, NM 88240  
**(575) 291-7940**  
 Gender: Female  
 Ages 0-99

†**King, Stacey FNP**  
 ST VINCENT HOSPITAL  
 5419 North Lovington Highway  
 Hobbs, NM 88240  
**(505) 982-3534**  
 Gender: Female  
 Ages 0-99

## Lincoln, NM

### Ruidoso

†**Burt, Haley R CNP**  
 Otero County Hospital Association  
 101 5th Street  
 Ruidoso, NM 88345  
**(575) 630-0211**  
 Gender: Female  
 Ages 0-99

†**Gigler, Cynthia L CNP**  
 Otero County Hospital Association  
 101 5th Street  
 Ruidoso, NM 88345  
**(575) 630-0211**  
 Gender: Female  
 Ages 0-99

## Los Alamos, NM

### Los Alamos

†**Cotto, Gerald FNP-C**  
 Ryan K. Anderson, DPM PC  
 3917 West Road Suite 156  
 Los Alamos, NM 87544  
**(505) 365-1503**  
 Gender: Male  
 Ages 0-99

**King, Stacey FNP**  
 ST VINCENT HOSPITAL  
 2237 Trinity Drive Suite B  
 Los Alamos, NM 87544  
**(505) 662-8870**  
 Gender: Female  
 Ages 0-99

†**King, Stacey FNP**  
 ST VINCENT HOSPITAL  
 3917 West Road Suite 250  
 Los Alamos, NM 87544  
**(505) 982-3534**  
 Gender: Female  
 Ages 0-99

## Mckinley, NM

### Gallup

†**Cotto, Gerald FNP-C**  
 Ryan K. Anderson, DPM PC  
 511 East Nizhoni Boulevard  
 Gallup, NM 87301  
**(505) 225-7091**  
 Gender: Male  
 Ages 0-99

†**Nelson, DeAnn L FNP-C**  
 National Sinus Institute  
 1900 Red Rock Drive  
 Gallup, NM 87301  
**(575) 449-8949**  
 Gender: Female  
 Ages 0-99

## Otero, NM

### Alamogordo

†**Bergstrom, Debra L DCNP**

Alamogordo Dermatology  
1401 10th Street Suite C  
Alamogordo, NM 88310  
(575) 437-4533  
Gender: Female  
Ages 0-99

†**Brown, Stephanie S CNP**

Big Tree Partners, LLC  
2814 Indian Wells Road  
Alamogordo, NM 88310  
(575) 415-1927  
Gender: Female  
Ages 0-99

†**Burt, Haley R CNP**

Otero County Hospital Association  
2559 Medical Drive Suite 3300  
Alamogordo, NM 88310  
(575) 446-5356  
Gender: Female  
Ages 0-99

†**Coker, Sarah M CNP**

Otero County Hospital Association  
250 1st Street  
Alamogordo, NM 88310  
(575) 446-5801  
Gender: Female  
Ages 0-99

†**Daily, Kami M NP**

Otero County Hospital Association  
250 1st Street  
Alamogordo, NM 88310  
(575) 446-5801  
Gender: Female  
Ages 0-99

†**Gigler, Cynthia L CNP**

Otero County Hospital Association  
2474 Indian Wells Road Suite B  
Alamogordo, NM 88310  
(575) 434-6000  
Gender: Female  
Ages 0-99

†**Green, Lynda M FNP-C, CNP**

Otero County Hospital Association  
250 1st Street  
Alamogordo, NM 88310  
(575) 446-5801  
Gender: Female  
Ages 0-99

†**Greenwood, Tara CNP**

National Sinus Institute  
2472 Indian Wells Road  
Alamogordo, NM 88310  
(575) 449-8949  
Gender: Female  
Ages 0-99

†**Herrera, Richard R FNP-C**

Otero County Hospital Association  
2579 Scenic Drive Suite B  
Alamogordo, NM 88310  
(575) 446-5100  
Gender: Male  
Ages 0-99

†**Herrera, Richard R FNP-C**

Renal Medicine Associates Ltd  
2579 Scenic Drive Suite B  
Alamogordo, NM 88310  
(575) 446-5100  
Gender: Male  
Ages 18-99

†**Navarrette, Roberto CNP, DNP**

Otero County Hospital Association  
2559 Medical Drive Suite 2200  
Alamogordo, NM 88310  
(575) 446-5600  
Gender: Male  
Ages 0-99

†**Palmer, Amy J CNP**

Otero County Hospital Association  
2579 Scenic Drive Suite A  
Alamogordo, NM 88310  
(575) 446-5100  
Gender: Female  
Ages 0-99

†**Placencio, Karri A CNP**

EPMED,PA  
20 South New York Avenue  
Alamogordo, NM 88310  
(575) 395-7246  
Gender: Female  
Ages 18-99

†**Pridgen, Dayna H CNP**

Otero County Hospital Association  
250 1st Street  
Alamogordo, NM 88310  
(575) 446-5801  
Gender: Female  
Ages 0-99

†**Pridgen, Dayna H CNP**

Otero County Hospital Association  
2559 Medical Drive Suite 3100  
Alamogordo, NM 88310  
(575) 446-5700  
Gender: Female  
Ages 0-99

†**Pruss, Madison L CNP**

Otero County Hospital Association  
250 1st Street  
Alamogordo, NM 88310  
(575) 446-5801  
Gender: Female  
Ages 0-99

†**Ravessoud, Susann FNP-BC**

EPMED,PA  
20 South New York Avenue  
Alamogordo, NM 88310  
(575) 395-7246  
Gender:  
Ages 18-99

†**Seeberger, Alisa A CNP**

Alamogordo Dermatology  
1401 10th Street Suite C  
Alamogordo, NM 88310  
(575) 437-4533  
Gender: Female  
Ages 0-99

†**Stegen, Thomas M CNP, Mr.**

Otero County Hospital Association  
250 1st Street  
Alamogordo, NM 88310  
(575) 446-5801  
Gender: Male  
Ages 0-99

†**Torres, Evelyn G FNP-C**

Joseph B Furlong MD PA  
702 Cuba Avenue  
Alamogordo, NM 88310  
(575) 288-3216  
Gender: Female  
Ages 0-99

## Quay, NM

### Tucumcari

†**Sims, Linda L FNP-C**

CROSS ARROW MEDICAL GROUP  
LLC  
309 East Washington Avenue  
Tucumcari, NM 88401  
(575) 461-7901  
Gender: Female  
Ages 0-99

## Rio Arriba, NM

### Abiquiu

†**Laduke, Deborah CFN, P**

Las Clinicas del Norte  
Hwy 84  
Abiquiu, NM 87510  
Gender: Female  
Ages 0-99

### Chama

†**Atkinson, Leah D FNP**

Leah Atkinson FNP LLC  
2523 Colin Road  
Chama, NM 87520  
(575) 756-1030  
Gender: Female  
Ages 0-99

### Espanola

†**Haynie, Keith B BC, FNP**

Meditecare Of New Mexico LLC  
206 South Coronado Avenue  
Espanola, NM 87532  
(860) 788-6404  
Gender: Male  
Ages 0-99

†**Vigil, Gerardine J FNP**

Southwest Medical Associates, LLC  
835 Spruce Street Suite A  
Espanola, NM 87532  
(505) 913-3588  
Gender: Female  
Ages 0-99

†**Vigil, Gerardine J FNP**

ST VINCENT HOSPITAL  
835 Spruce Street Suite A  
Espanola, NM 87532  
(505) 913-3588  
Gender: Female  
Ages 0-99

Last Updated: 10/8/24

+: Hospital Privileges †: Open For New Patients \*\*\*: Board Certification Information on File

## San Juan, NM

### Farmington

†Allan, Sarah C FNP

Epiphany Dermatology of New Mexico, LLC  
5512 E Main St Suite A  
Farmington, NM 87402  
(505) 787-2515  
Gender: Female  
Ages 0-99

†Robb, James S FNP-C

Epiphany Dermatology of New Mexico, LLC  
5512 E Main St Suite A  
Farmington, NM 87402  
(505) 787-2515  
Gender: Male  
Ages 0-99

## San Miguel, NM

### Las Vegas

†Cotto, Gerald FNP-C

Ryan K. Anderson, DPM PC  
1608 7th Street Suite B  
Las Vegas, NM 87701  
(505) 355-2766  
Gender: Male  
Ages 0-99

†\*\*\*Dwyer, Denise E CNP

ST VINCENT HOSPITAL  
600 Mills Avenue Suite B  
Las Vegas, NM 87701  
(505) 913-4710  
Gender: Female  
Ages 0-99

†Nation, Jenny B FNP-C

JThink LLC  
611 National Avenue  
Las Vegas, NM 87701  
(505) 426-0700  
Gender: Male  
Ages 0-99

## Sandoval, NM

### Cuba

†Candelaria, Lisa FNP

PRESBYTERIAN MEDICAL SERVICES  
2500 State Hwy 197  
Cuba, NM 87013  
(505) 731-2284  
Gender: Female  
Ages 0-99

†Candelaria, Lisa FNP

PRESBYTERIAN MEDICAL SERVICES  
50 County Rd 13  
Cuba, NM 87013  
(575) 289-2082  
Gender: Female  
Ages 0-99

†Candelaria, Lisa FNP

PRESBYTERIAN MEDICAL SERVICES  
6349 US Highway 550  
Cuba, NM 87013  
(575) 289-3291  
Gender: Female  
Ages 0-99

### Jemez Pueblo

†Logan, Pamela D CNP

PRESBYTERIAN MEDICAL SERVICES  
8372 Highway 4  
Jemez Pueblo, NM 87024  
(575) 834-0802  
Gender: Female  
Ages 0-99

### Rio Rancho

†Abban-Thompson, Kyerewaa FNP

Southwest Medical Associates, LLC  
2240 Grande Boulevard Southeast Suite 120  
Rio Rancho, NM 87124  
(505) 841-1000  
Gender: Female  
Ages 0-99

†Baca, Erica APRN, CNP

National Sinus Institute  
3791 Southern Boulevard Southeast Suite 100  
Rio Rancho, NM 87124  
(505) 994-9435  
Gender: Female  
Ages 0-99

†\*\*\*Casarez, Aimee FNP-C

Southwest Gynecologic Oncology Assoc Inc  
2400 Unser Boulevard Southeast Suite 28300  
Rio Rancho, NM 87124  
(505) 843-7813  
Gender: Female  
Ages 0-99

†Cotto, Gerald FNP-C

Ryan K. Anderson, DPM PC  
2207 Golf Course Road Southeast Suite A  
Rio Rancho, NM 87124  
(505) 896-1500  
Gender: Male  
Ages 0-99

†Garcia, Jennifer L FNP

National Sinus Institute  
3791 Southern Boulevard Southeast Suite 100  
Rio Rancho, NM 87124  
(505) 994-9435  
Gender: Female  
Ages 0-99

\*\*\*Garcia, Jodie L CNP

UNM MEDICAL GROUP INC  
1721 Rio Rancho Boulevard Southeast  
Rio Rancho, NM 87124  
(505) 262-7729  
Gender: Female  
Ages 0-99

\*\*\*Garcia, Jodie L CNP

UNM MEDICAL GROUP INC  
3001 Broadmoor Boulevard Northeast  
Rio Rancho, NM 87144  
(505) 994-7397  
Gender: Female  
Ages 0-99

†Hernandez, Camella L CNP

UNM HOSPITAL  
3001 Broadmoor Boulevard Northeast  
Rio Rancho, NM 87144  
(505) 994-7397  
Gender: Female  
Ages 0-99

†Howard, Gloria CNP

UNM MEDICAL GROUP INC  
3001 Broadmoor Boulevard Northeast  
Rio Rancho, NM 87144  
(505) 994-7397  
Gender: Female  
Ages 0-99

†\*\*\*Lopez, Tonya M CNP

UNM HOSPITAL  
3001 Broadmoor Boulevard Northeast  
Rio Rancho, NM 87144  
(505) 994-7397  
Gender: Female  
Ages 0-99

†\*\*\*Lopez, Tonya M CNP

UNM MEDICAL GROUP INC  
3001 Broadmoor Boulevard Northeast  
Rio Rancho, NM 87144  
(505) 994-7397  
Gender: Female  
Ages 0-99

†Maes, Olivia A CNP

UNM MEDICAL GROUP INC  
3001 Broadmoor Boulevard Northeast  
Rio Rancho, NM 87144  
(505) 994-7397  
Gender: Female  
Ages 0-99

†Nelson, DeAnn L FNP-C

National Sinus Institute  
3791 Southern Boulevard Southeast Suite 100  
Rio Rancho, NM 87124  
(505) 994-9435  
Gender: Female  
Ages 0-99

†Pacheco, Chloe A FNP-C

ALLERGY PARTNERS, PA  
820 Pinehurst Rd SE NE  
Rio Rancho, NM 87124  
(505) 662-9870  
Gender: Female  
Ages 0-99

†Placencio, Karri A CNP

EPMED, PA  
1000 Commercial Drive Southeast  
Rio Rancho, NM 87124  
(505) 264-9961  
Gender: Female  
Ages 18-99

†Quimby, Megan M CNP

UNM HOSPITAL  
3001 Broadmoor Boulevard Northeast  
Rio Rancho, NM 87144  
(505) 994-7397  
Gender: Female  
Ages 0-99

Last Updated: 10/8/24

†**Quimby, Megan M CNP**  
UNM MEDICAL GROUP INC  
3001 Broadmoor Boulevard Northeast  
Rio Rancho, NM 87144  
**(505) 994-7397**  
Gender: Female  
Ages 0-99

†**Ravessoud, Susann FNP-BC**  
EPMED, PA  
1000 Commercial Drive Southeast  
Rio Rancho, NM 87124  
**(505) 264-9961**  
Gender:  
Ages 18-99

†**Segura, Charelle T CNP**  
UNM MEDICAL GROUP INC  
3001 Broadmoor Boulevard Northeast  
Rio Rancho, NM 87144  
**(505) 944-7397**  
Gender: Female  
Ages 0-99

†**Sollars, Amy CNP**  
UNM HOSPITAL  
3001 Broadmoor Boulevard Northeast  
Rio Rancho, NM 87144  
**(505) 994-7397**  
Gender: Female  
Ages 0-99

†**Vigil, Gerardine J FNP**  
Southwest Medical Associates, LLC  
2240 Grande Boulevard Southeast Suite  
102  
Rio Rancho, NM 87124  
**(505) 727-4000**  
Gender: Female  
Ages 0-99

†**Vigil, Gerardine J FNP**  
ST VINCENT HOSPITAL  
2240 Grande Boulevard Southeast Suite  
102  
Rio Rancho, NM 87124  
**(505) 727-4000**  
Gender: Female  
Ages 0-99

## Santa Fe, NM

### Santa Fe

†**Brown, Leslie A CNP**  
ST VINCENT HOSPITAL  
1631 Hospital Drive Suite 100  
Santa Fe, NM 87505  
**(505) 913-4780**  
Gender: Female  
Ages 0-99

†**Brown, Leslie A CNP**  
ST VINCENT HOSPITAL  
465 St Michaels Drive Suite 116  
Santa Fe, NM 87505  
**(505) 913-4780**  
Gender: Female  
Ages 0-99

†**Casarez, Aimee FNP-C**  
Southwest Gynecologic Oncology Assoc  
Inc  
2025 Galisteo Street Suite B  
Santa Fe, NM 87505  
**(505) 843-7813**  
Gender: Female  
Ages 0-99

†**Charlton, Merylyn R FNP**  
ST VINCENT HOSPITAL  
5501 Herrera Drive Suite B  
Santa Fe, NM 87507  
**(505) 913-4180**  
Gender: Female  
Ages 0-99

†**Cotto, Gerald FNP-C**  
Ryan K. Anderson, DPM PC  
1650 Hospital Drive  
Santa Fe, NM 87505  
**(505) 983-7393**  
Gender: Male  
Ages 0-99

†**Cotto, Gerald FNP-C**  
Ryan K. Anderson, DPM PC  
3600 Rodeo Lane Building A  
Santa Fe, NM 87507  
**(505) 355-2795**  
Gender: Male  
Ages 0-99

†**Cotto, Gerald FNP-C**  
Ryan K. Anderson, DPM PC  
665 Harkle Road  
Santa Fe, NM 87505  
**(505) 983-7393**  
Gender: Male  
Ages 0-99

†**Dwyer, Denise E CNP**  
ST VINCENT HOSPITAL  
1692 Hospital Drive Building A  
Santa Fe, NM 87505  
**(505) 913-3401**  
Gender: Female  
Ages 0-99

†**Dwyer, Denise E CNP**  
ST VINCENT HOSPITAL  
465 St Michaels Drive Suite 230  
Santa Fe, NM 87505  
**(505) 913-4710**  
Gender: Female  
Ages 0-99

†**Gonzalez, Jessica T CNP**  
ST VINCENT HOSPITAL  
1622 Galisteo Street Suite 100  
Santa Fe, NM 87505  
**(505) 913-3380**  
Gender: Female  
Ages 0-99

†**Gonzalez, Jessica T CNP**  
ST VINCENT HOSPITAL  
435 Saint Michaels Drive Suite 101  
Santa Fe, NM 87505  
**(505) 982-5504**  
Gender: Female  
Ages 0-99

†**Holley, Robyn E CNP**  
NEWMEXIDOC, PA  
831 South St Francis Drive  
Santa Fe, NM 87505  
**(505) 501-7791**  
Gender: Female  
Ages 0-99

†**Kimble, Olivia FNP**  
ST VINCENT HOSPITAL  
5501 Herrera Drive Suite B  
Santa Fe, NM 87507  
**(505) 913-4180**  
Gender: Female  
Ages 0-99

†**King, Stacey FNP**  
ST VINCENT HOSPITAL  
1645 Galisteo Street  
Santa Fe, NM 87505  
**(505) 983-2592**  
Gender: Female  
Ages 0-99

**King, Stacey FNP**  
ST VINCENT HOSPITAL  
465 St Michaels Drive Suite 110  
Santa Fe, NM 87505  
**(505) 913-3180**  
Gender: Female  
Ages 0-99

**Martinez, Chandel A APRN, ACNP**  
ST VINCENT HOSPITAL  
455 Saint Michaels Drive Suite 117  
Santa Fe, NM 87505  
**(505) 984-2600**  
Gender: Female  
Ages 0-99

**O'Day, Karen MBA, CNM, CFNP**  
Evercare Family Practice LLC  
1911 5th Street Suite 101  
Santa Fe, NM 87505  
**(505) 780-8301**  
Gender: Female  
Ages 0-99

†**Paysour, Nora D PMHNP**  
ST VINCENT HOSPITAL  
2019 Galisteo Street Suite B  
Santa Fe, NM 87505  
**(505) 913-5227**  
Gender: Female  
Ages 0-99

†**Perez Estrada, Marcos CNP**  
ST VINCENT HOSPITAL  
5501 Herrera Drive  
Santa Fe, NM 87507  
**(505) 913-3233**  
Gender: Male  
Ages 0-99

†**Perez Estrada, Marcos CNP**  
ST VINCENT HOSPITAL  
5501 Herrera Drive Suite B  
Santa Fe, NM 87507  
**(505) 913-4180**  
Gender: Male  
Ages 0-99



†\*\*\*Pino, Rachele N CNP  
ST VINCENT HOSPITAL  
5501 Herrera Drive  
Santa Fe, NM 87507  
(505) 913-3233  
Gender: Female  
Ages 0-99

†Placencio, Karri A CNP  
EPMED,PA  
421 Saint Michaels Drive  
Santa Fe, NM 87505  
(505) 264-9961  
Gender: Female  
Ages 18-99

†Prioleau-Lee, Kathleen NP  
ASPEN MEDICAL GROUP, LLC  
3450 Zafarano Drive Unit C  
Santa Fe, NM 87507  
(505) 466-5885  
Gender: Female  
Ages 0-99

†Ravessoud, Susann FNP-BC  
EPMED,PA  
421 Saint Michaels Drive  
Santa Fe, NM 87505  
(505) 264-9961  
Gender:  
Ages 18-99

†Richardson, Missy L NP  
Southwest Medical Associates, LLC  
1422 Paseo De Peralta  
Santa Fe, NM 87501  
(505) 237-4020  
Gender: Female  
Ages 0-99

†Saimons, Tamara FNP  
SOUTHWEST CARE CENTER  
1691 Galisteo Street Suite D  
Santa Fe, NM 87505  
(505) 989-8200  
Gender: Female  
Ages 0-99

†Saimons, Tamara FNP  
SOUTHWEST CARE CENTER  
649 Harkle Road Suite C  
Santa Fe, NM 87505  
(505) 989-8200  
Gender: Female  
Ages 0-99

†Saimons, Tamara FNP  
SOUTHWEST CARE CENTER  
649 Harkle Road Suite E  
Santa Fe, NM 87505  
(505) 989-8200  
Gender: Female  
Ages 0-99

†\*\*\*Storey, Margaret M NP  
ST VINCENT HOSPITAL  
440 St Michaels Drive Suite 150  
Santa Fe, NM 87505  
(505) 913-5363  
Gender: Female  
Ages 0-99

†\*\*\*Storey, Margaret M NP  
ST VINCENT HOSPITAL  
465 St Michaels Drive Suite 117  
Santa Fe, NM 87505  
(505) 984-2600  
Gender: Female  
Ages 0-99

†\*\*\*Vigil, Gerardine J FNP  
Southwest Medical Associates, LLC  
2085 South Pacheco Street  
Santa Fe, NM 87505  
(505) 984-8012  
Gender: Female  
Ages 0-99

†\*\*\*Vigil, Gerardine J FNP  
ST VINCENT HOSPITAL  
2085 South Pacheco Street  
Santa Fe, NM 87505  
(505) 984-8012  
Gender: Female  
Ages 0-99

## Taos, NM

### Taos

†Chen-Scarabelli, Carol BC,  
FNP  
Taos Professional Services LLC  
330 Paseo Del Pueblo Sur Suite H  
Taos, NM 87571  
(575) 751-8965  
Gender: Female  
Ages 0-99

†Cotto, Gerald FNP-C  
Ryan K. Anderson, DPM PC  
1213 Gusdorf Road  
Taos, NM 87571  
(575) 200-3389  
Gender: Male  
Ages 0-99

†Jones, Lauren C FNP  
EL CENTRO FAMILY HEALTH CLINIC  
1331 Gusdorf Road  
Taos, NM 87571  
(575) 758-3601  
Gender: Female  
Ages 0-99

†\*\*\*King, Stacey FNP  
ST VINCENT HOSPITAL  
1399 Weimer Road Suite 700  
Taos, NM 87571  
(505) 982-3534  
Gender: Female  
Ages 0-99

## Female Pelvic Medicine & Reconstructive Surgery Bernalillo, NM

### Albuquerque

†Jeppson, Peter C MD  
UNM MEDICAL GROUP INC  
2211 Lomas Boulevard Northeast  
Albuquerque, NM 87106  
(505) 272-2111  
Gender: Male  
Ages 0-99

†Jeppson, Peter C MD  
UNM MEDICAL GROUP INC  
2211 Lomas Boulevard Northeast Floor  
3  
Albuquerque, NM 87106  
(505) 272-1623  
Gender: Male  
Ages 0-99

## Sandoval, NM

### Rio Rancho

†Jeppson, Peter C MD  
UNM MEDICAL GROUP INC  
3001 Broadmoor Boulevard Northeast  
Rio Rancho, NM 87144  
(505) 994-7397  
Gender: Male  
Ages 0-99

## Foot & Ankle Surgery (Podiatry) Bernalillo, NM

### Albuquerque

†Clayson, Matthew DPM  
Ryan K. Anderson, DPM PC  
1300 Wyoming Boulevard Northeast  
Albuquerque, NM 87112  
(505) 983-7393  
Gender: Male  
Ages 0-99

†Clayson, Matthew DPM  
Ryan K. Anderson, DPM PC  
700 Lomas Boulevard Northeast  
Building 1  
Albuquerque, NM 87102  
(801) 292-4425  
Gender: Male  
Ages 0-99

†Frame, Brent DPM  
Foot And Ankle Specialists of New  
Mexico P.C.  
5111 Juan Tabo Boulevard Northeast  
Albuquerque, NM 87111  
(505) 271-9900  
Gender: Male  
Ages 0-99

†Jenks, Alexander B DPM  
Ryan K. Anderson, DPM PC  
8008 Menaul Boulevard Northeast  
Albuquerque, NM 87110  
(505) 225-7091  
Gender: Male  
Ages 0-99

†Margiotta, Mark C DPM  
Ryan K. Anderson, DPM PC  
700 Lomas Boulevard Northeast  
Building 1  
Albuquerque, NM 87102  
(801) 292-4425  
Gender: Male  
Ages 0-99

**†Nunez, Ruben J DPM**

Ryan K. Anderson, DPM PC  
 1300 Wyoming Boulevard Northeast  
 Albuquerque, NM 87112  
**(505) 983-7393**  
 Gender: Male  
 Ages 0-99

**†Nunez, Ruben J DPM**

Ryan K. Anderson, DPM PC  
 700 Lomas Boulevard Northeast  
 Building 1  
 Albuquerque, NM 87102  
**(801) 292-4425**  
 Gender: Male  
 Ages 0-99

**†Nunez, Ruben J DPM**

Ryan K. Anderson, DPM PC  
 8008 Menaul Boulevard Northeast  
 Albuquerque, NM 87110  
**(505) 225-7091**  
 Gender: Male  
 Ages 0-99

**†Ramirez, Alexander P DPM**

Ryan K. Anderson, DPM PC  
 1300 Wyoming Boulevard Northeast  
 Albuquerque, NM 87112  
**(505) 983-7393**  
 Gender: Male  
 Ages 0-99

**†Ramirez, Alexander P DPM**

Ryan K. Anderson, DPM PC  
 8008 Menaul Boulevard Northeast  
 Albuquerque, NM 87110  
**(505) 225-7091**  
 Gender: Male  
 Ages 0-99

**†Walston Kobos, Sharon DPM**

Foot And Ankle Specialists of New Mexico P.C.  
 5111 Juan Tabo Boulevard Northeast  
 Albuquerque, NM 87111  
**(505) 271-9900**  
 Gender: Female  
 Ages 0-99

**†Whitehouse, Paul J DPM**

Albuquerque Associated Podiatrists  
 8080 Academy Road Northeast  
 Albuquerque, NM 87111  
**(505) 247-4164**  
 Gender: Male  
 Ages 0-99

**†Wrege, Steven S DPM**

Foot And Ankle Specialists of New Mexico P.C.  
 5111 Juan Tabo Boulevard Northeast  
 Albuquerque, NM 87111  
**(505) 271-9900**  
 Gender: Male  
 Ages 0-99

**Eddy, NM****Carlsbad****†Folsom, Lyle R DPM**

Southeast Nm Podiatry Assoc Inc  
 1016 West Pierce Street  
 Carlsbad, NM 88220  
**(575) 885-3445**  
 Gender: Male  
 Ages 0-99

**Los Alamos, NM****Los Alamos****†Clayson, Matthew DPM**

Ryan K. Anderson, DPM PC  
 3917 West Road Suite 156  
 Los Alamos, NM 87544  
**(505) 365-1503**  
 Gender: Male  
 Ages 0-99

**†Jenks, Alexander B DPM**

Ryan K. Anderson, DPM PC  
 3917 West Road Suite 156  
 Los Alamos, NM 87544  
**(505) 365-1503**  
 Gender: Male  
 Ages 0-99

**†Nunez, Ruben J DPM**

Ryan K. Anderson, DPM PC  
 3917 West Road Suite 156  
 Los Alamos, NM 87544  
**(505) 365-1503**  
 Gender: Male  
 Ages 0-99

**Mckinley, NM****Gallup****†Clayson, Matthew DPM**

Ryan K. Anderson, DPM PC  
 511 East Nizhoni Boulevard  
 Gallup, NM 87301  
**(505) 225-7091**  
 Gender: Male  
 Ages 0-99

**†Nunez, Ruben J DPM**

Ryan K. Anderson, DPM PC  
 511 East Nizhoni Boulevard  
 Gallup, NM 87301  
**(505) 225-7091**  
 Gender: Male  
 Ages 0-99

**San Miguel, NM****Las Vegas****†Clayson, Matthew DPM**

Ryan K. Anderson, DPM PC  
 1608 7th Street Suite B  
 Las Vegas, NM 87701  
**(505) 355-2766**  
 Gender: Male  
 Ages 0-99

**†Nunez, Ruben J DPM**

Ryan K. Anderson, DPM PC  
 1608 7th Street Suite B  
 Las Vegas, NM 87701  
**(505) 355-2766**  
 Gender: Male  
 Ages 0-99

**†Ramirez, Alexander P DPM**

Ryan K. Anderson, DPM PC  
 1608 7th Street Suite B  
 Las Vegas, NM 87701  
**(505) 355-2766**  
 Gender: Male  
 Ages 0-99

**†Ramirez, Alexander P DPM**

Ryan K. Anderson, DPM PC  
 1608 7th Street Suite B  
 Las Vegas, NM 87701  
**(505) 425-3569**  
 Gender: Male  
 Ages 0-99

**Sandoval, NM****Rio Rancho****†Clayson, Matthew DPM**

Ryan K. Anderson, DPM PC  
 2207 Golf Course Road Southeast Suite A  
 Rio Rancho, NM 87124  
**(505) 896-1500**  
 Gender: Male  
 Ages 0-99

**†Jenks, Alexander B DPM**

Ryan K. Anderson, DPM PC  
 2207 Golf Course Road Southeast Suite A  
 Rio Rancho, NM 87124  
**(505) 896-1500**  
 Gender: Male  
 Ages 0-99

**†Nunez, Ruben J DPM**

Ryan K. Anderson, DPM PC  
 2207 Golf Course Road Southeast Suite A  
 Rio Rancho, NM 87124  
**(505) 896-1500**  
 Gender: Male  
 Ages 0-99

**†Ramirez, Alexander P DPM**

Ryan K. Anderson, DPM PC  
 2207 Golf Course Road Southeast Suite A  
 Rio Rancho, NM 87124  
**(505) 896-1500**  
 Gender: Male  
 Ages 0-99

**Santa Fe, NM****Santa Fe****†Clayson, Matthew DPM**

Ryan K. Anderson, DPM PC  
 1650 Hospital Drive  
 Santa Fe, NM 87505  
**(505) 983-7393**  
 Gender: Male  
 Ages 0-99

**†Clayson, Matthew DPM**

Ryan K. Anderson, DPM PC  
3600 Rodeo Lane Building A  
Santa Fe, NM 87507  
(505) 355-2795  
Gender: Male  
Ages 0-99

**†Clayson, Matthew DPM**

Ryan K. Anderson, DPM PC  
665 Harkle Road  
Santa Fe, NM 87505  
(505) 983-7393  
Gender: Male  
Ages 0-99

**†Janowak, Elise S DPM**

Rio Grande Foot & Ankle Specialists  
LLC  
2019 Galisteo Street Suite K2  
Santa Fe, NM 87505  
(505) 466-5166  
Gender: Female  
Ages 0-99

**†Jenks, Alexander B DPM**

Ryan K. Anderson, DPM PC  
1650 Hospital Drive  
Santa Fe, NM 87507  
(505) 983-7393  
Gender: Male  
Ages 0-99

**†Jenks, Alexander B DPM**

Ryan K. Anderson, DPM PC  
3600 Rodeo Lane Building A  
Santa Fe, NM 87507  
(505) 355-2795  
Gender: Male  
Ages 0-99

**†\*\*\*Mulder, Gary D PhD, DPM**

ST VINCENT HOSPITAL  
465 St Michaels Drive  
Santa Fe, NM 87505  
(505) 913-4710  
Gender: Male  
Ages 0-99

**†\*\*\*Mulder, Gary D PhD, DPM**

ST VINCENT HOSPITAL  
465 St Michaels Drive Suite 101  
Santa Fe, NM 87505  
(505) 946-3180  
Gender: Male  
Ages 0-99

**†Nunez, Ruben J DPM**

Ryan K. Anderson, DPM PC  
1650 Hospital Drive  
Santa Fe, NM 87505  
(505) 983-7393  
Gender: Male  
Ages 0-99

**†Nunez, Ruben J DPM**

Ryan K. Anderson, DPM PC  
3600 Rodeo Lane Building A  
Santa Fe, NM 87507  
(505) 355-2795  
Gender: Male  
Ages 0-99

**†Nunez, Ruben J DPM**

Ryan K. Anderson, DPM PC  
665 Harkle Road  
Santa Fe, NM 87505  
(505) 983-7393  
Gender: Male  
Ages 0-99

**†Ramirez, Alexander P DPM**

Ryan K. Anderson, DPM PC  
1650 Hospital Drive  
Santa Fe, NM 87505  
(505) 983-7393  
Gender: Male  
Ages 0-99

**†Ramirez, Alexander P DPM**

Ryan K. Anderson, DPM PC  
3600 Rodeo Lane Suite A1  
Santa Fe, NM 87507  
(505) 355-2795  
Gender: Male  
Ages 0-99

**†Whitehouse, Paul J DPM**

Albuquerque Associated Podiatrists  
435 Saint Michaels Drive Suite B203  
Santa Fe, NM 87505  
(505) 247-4164  
Gender: Male  
Ages 0-99

**Taos, NM****Taos****†Clayson, Matthew DPM**

Ryan K. Anderson, DPM PC  
1213 Gusdorf Road  
Taos, NM 87571  
(575) 200-3389  
Gender: Male  
Ages 0-99

**†Janowak, Elise S DPM**

Rio Grande Foot & Ankle Specialists  
LLC  
1399 Weimer Road Suite 400  
Taos, NM 87571  
(575) 214-8521  
Gender: Female  
Ages 0-99

**†Nunez, Ruben J DPM**

Ryan K. Anderson, DPM PC  
1213 Gusdorf Road  
Taos, NM 87571  
(575) 200-3389  
Gender: Male  
Ages 0-99

**†Ramirez, Alexander P DPM**

Ryan K. Anderson, DPM PC  
1213 Gusdorf Road  
Taos, NM 87571  
(575) 200-3389  
Gender: Male  
Ages 0-99

**Valencia, NM****Los Lunas****†Jenks, Alexander B DPM**

Ryan K. Anderson, DPM PC  
311 Los Lentos Road Southeast  
Los Lunas, NM 87031  
(505) 391-0788  
Gender: Male  
Ages 0-99

**†Ramirez, Alexander P DPM**

Ryan K. Anderson, DPM PC  
311 Los Lentos Road Southeast  
Los Lunas, NM 87031  
(505) 391-0788  
Gender: Male  
Ages 0-99

**Foot Surgery (Podiatry)  
Bernalillo, NM****Albuquerque****†Sotelo, David R DPM**

Ryan K. Anderson, DPM PC  
1300 Wyoming Boulevard Northeast  
Albuquerque, NM 87112  
(505) 983-7393  
Gender: Male  
Ages 0-99

**†Sotelo, David R DPM**

Ryan K. Anderson, DPM PC  
700 Lomas Boulevard Northeast  
Building 1  
Albuquerque, NM 87102  
(801) 292-4425  
Gender: Male  
Ages 0-99

**†Sotelo, David R DPM**

Ryan K. Anderson, DPM PC  
8008 Menaul Boulevard Northeast  
Albuquerque, NM 87110  
(505) 225-7091  
Gender: Male  
Ages 0-99

**Dona Ana, NM****Las Cruces****†Mullan, Robert B DPM**

Robert Mullan DPM Inc  
1400 El Paseo Road  
Las Cruces, NM 88001  
(575) 522-2776  
Gender: Male  
Ages 0-99

**Otero, NM****Alamogordo****†Mullan, Robert B DPM**

Robert Mullan DPM Inc  
2474 Indian Wells Road  
Alamogordo, NM 88310  
(575) 522-2776  
Gender: Male  
Ages 0-99

## Sandoval, NM

### Rio Rancho

#### †Sotelo, David R DPM

Ryan K. Anderson, DPM PC  
2207 Golf Course Road Southeast Suite A  
Rio Rancho, NM 87124  
(505) 896-1500  
Gender: Male  
Ages 0-99

## Santa Fe, NM

### Santa Fe

#### †Sotelo, David R DPM

Ryan K. Anderson, DPM PC  
1650 Hospital Drive  
Santa Fe, NM 87505  
(505) 983-7393  
Gender: Male  
Ages 0-99

## Sierra, NM

### Truth Or Consequences

#### †Mullan, Robert B DPM

Robert Mullan DPM Inc  
405 North Date Street Suite 4  
Truth Or Consequences, NM 87901  
(575) 522-2776  
Gender: Male  
Ages 0-99

## Valencia, NM

### Los Lunas

#### †Sotelo, David R DPM

Ryan K. Anderson, DPM PC  
311 Los Lentos Road Southeast  
Los Lunas, NM 87031  
(505) 391-0788  
Gender: Male  
Ages 0-99

## Gastroenterology Bernalillo, NM

### Albuquerque

#### †Ahmed, Amir R MD

Southwest Medical Associates, LLC  
4705 Montgomery Boulevard Northeast  
Albuquerque, NM 87109  
(505) 727-6971  
Gender: Male  
Ages 0-99

#### †Ahmed, Amir R MD

Southwest Medical Associates, LLC  
4801 McMahon Boulevard Northwest  
Suite 245  
Albuquerque, NM 87114  
(505) 727-4090  
Gender: Male  
Ages 0-99

#### †Ahmed, Amir R MD

Southwest Medical Associates, LLC  
500 Walter Street Northeast Suite 401  
Albuquerque, NM 87102  
(505) 727-5910  
Gender: Male  
Ages 0-99

#### †Airel, Peter MD

Southwest Medical Associates, LLC  
4705 Montgomery Boulevard Northeast  
Suite 201  
Albuquerque, NM 87109  
(505) 727-7833  
Gender: Male  
Ages 0-99

#### †Arora, Sanjeev MD

UNM MEDICAL GROUP INC  
1001 Martin Luther King Boulevard  
Northeast  
Albuquerque, NM 87106  
(505) 925-6000  
Gender: Male  
Ages 0-99

#### †Bolkhir, Ahmed A MD

Southwest Medical Associates, LLC  
500 Walter Street Northeast Suite 401  
Albuquerque, NM 87102  
(505) 727-5910  
Gender: Male  
Ages 0-99

#### †Carter, Christopher MD

Southwest Medical Associates, LLC  
4705 Montgomery Boulevard Northeast  
Suite 201  
Albuquerque, NM 87109  
(505) 727-7833  
Gender: Male  
Ages 0-99

#### †Carter, Christopher MD

Southwest Medical Associates, LLC  
4801 McMahon Boulevard Northwest  
Suite 245  
Albuquerque, NM 87114  
(505) 727-7833  
Gender: Male  
Ages 0-99

#### †Enyinna, Chinonyerem MD

Southwest Medical Associates, LLC  
4705 Montgomery Boulevard Northeast  
Suite 201  
Albuquerque, NM 87109  
(505) 727-7833  
Gender: Female  
Ages 0-99

#### †Enyinna, Chinonyerem MD

Southwest Medical Associates, LLC  
4801 McMahon Boulevard Northwest  
Suite 245  
Albuquerque, NM 87114  
(505) 727-7833  
Gender: Female  
Ages 0-99

#### †\*\*\*Estevez, Jacqueline MD

Otero County Hospital Association  
4705 Montgomery Boulevard Northeast  
Suite 201  
Albuquerque, NM 87109  
(505) 727-7833  
Gender: Female  
Ages 0-99

#### †\*\*\*Estevez, Jacqueline MD

Southwest Medical Associates, LLC  
4705 Montgomery Boulevard Northeast  
Suite 201  
Albuquerque, NM 87109  
(505) 727-7833  
Gender: Female  
Ages 0-99

#### †Gaidici, Florin MD

Southwest Medical Associates, LLC  
4705 Montgomery Boulevard Northeast  
Suite 201  
Albuquerque, NM 87109  
(505) 727-7833  
Gender: Male  
Ages 0-99

#### †Gavin, Michael W MD

UNM MEDICAL GROUP INC  
1201 Camino De Salud Northeast Suite  
2222  
Albuquerque, NM 87102  
(505) 272-4946  
Gender: Male  
Ages 0-99

#### †Gogel, Howard K MD

UNM MEDICAL GROUP INC  
1001 Martin Luther King Boulevard  
Northeast  
Albuquerque, NM 87106  
(505) 925-6000  
Gender: Male  
Ages 0-99

#### †Gogel, Howard K MD

UNM MEDICAL GROUP INC  
2211 Lomas Boulevard Northeast Floor  
3  
Albuquerque, NM 87106  
(505) 272-1623  
Gender: Male  
Ages 0-99

#### †Gogel, Howard K MD

UNM MEDICAL GROUP INC  
7788 Jefferson Street Northeast  
Albuquerque, NM 87109  
(505) 999-1600  
Gender: Male  
Ages 0-99

#### †Holman, George A MD

UNM MEDICAL GROUP INC  
1001 Martin Luther King Boulevard  
Northeast  
Albuquerque, NM 87106  
(505) 925-6000  
Gender: Male  
Ages 0-99

**†Holman, George A MD**

UNM MEDICAL GROUP INC  
2211 Lomas Boulevard Northeast Floor  
5th  
Albuquerque, NM 87106  
**(505) 925-6643**  
Gender: Male  
Ages 0-99

**†Holman, George A MD**

UNM MEDICAL GROUP INC  
7788 Jefferson Street Northeast  
Albuquerque, NM 87109  
**(505) 999-1600**  
Gender: Male  
Ages 0-99

**†Kaza, Archana MD**

UNM MEDICAL GROUP INC  
1001 Martin Luther King Boulevard  
Northeast  
Albuquerque, NM 87106  
**(505) 925-6000**  
Gender: Female  
Ages 0-99

**†Kaza, Archana MD**

UNM MEDICAL GROUP INC  
2211 Lomas Boulevard Northeast Floor  
3  
Albuquerque, NM 87106  
**(505) 272-1623**  
Gender: Female  
Ages 0-99

**†Martinez, James E MD**

Southwest Medical Associates, LLC  
4705 Montgomery Boulevard Northeast  
Suite 102  
Albuquerque, NM 87109  
**(505) 727-7833**  
Gender: Male  
Ages 0-99

**†Memon, Jawairia MD**

UNM MEDICAL GROUP INC  
1001 Martin Luther King Boulevard  
Northeast  
Albuquerque, NM 87106  
**(505) 925-6000**  
Gender: Female  
Ages 0-99

**†Memon, Jawairia MD**

UNM MEDICAL GROUP INC  
2100 Ridgecrest Drive Southeast  
Albuquerque, NM 87108  
**(505) 272-2336**  
Gender: Female  
Ages 0-99

**†Memon, Jawairia MD**

UNM MEDICAL GROUP INC  
2211 Lomas Boulevard Northeast Floor  
5th  
Albuquerque, NM 87106  
**(505) 925-6643**  
Gender: Female  
Ages 0-99

**†Mezher, Bechara MD**

Southwest Medical Associates, LLC  
500 Walter Street Northeast Suite 401  
Albuquerque, NM 87102  
**(505) 727-7833**  
Gender: Male  
Ages 0-99

**†Nwosu, Chinyere M DO**

Southwest Medical Associates, LLC  
4705 Montgomery Boulevard Northeast  
Suite 201  
Albuquerque, NM 87109  
**(505) 727-7833**  
Gender: Female  
Ages 18-99

**†Nwosu, Chinyere M DO**

Southwest Medical Associates, LLC  
4705 Montgomery Boulevard Northeast  
Suite 301  
Albuquerque, NM 87109  
**(505) 727-4500**  
Gender: Female  
Ages 18-99

**†Paleti, Swathi MD**

UNM MEDICAL GROUP INC  
1001 Martin Luther King Boulevard  
Northeast  
Albuquerque, NM 87106  
**(505) 925-6000**  
Gender: Female  
Ages 0-99

**†Paleti, Swathi MD**

UNM MEDICAL GROUP INC  
2211 Lomas Boulevard Northeast Floor  
5  
Albuquerque, NM 87106  
**(505) 272-1623**  
Gender: Female  
Ages 0-99

**†Parasher, Gulshan MD**

UNM MEDICAL GROUP INC  
1001 Martin Luther King Boulevard  
Northeast  
Albuquerque, NM 87106  
**(505) 925-6000**  
Gender: Male  
Ages 0-99

**†Parasher, Gulshan MD**

UNM MEDICAL GROUP INC  
2211 Lomas Boulevard Northeast  
Albuquerque, NM 87106  
**(505) 272-2530**  
Gender: Male  
Ages 0-99

**†Rustagi, Tarun MD**

Southwest Medical Associates, LLC  
4705 Montgomery Boulevard Northeast  
Suite 102  
Albuquerque, NM 87109  
**(505) 727-7833**  
Gender: Male  
Ages 0-99

**†Ruzkowski, Charles J MD**

Southwest Medical Associates, LLC  
4705 Montgomery Boulevard Northeast  
Suite 201  
Albuquerque, NM 87109  
**(505) 727-7833**  
Gender: Male  
Ages 0-99

**†Sayyar, Mubarak MD**

Southwest Medical Associates, LLC  
10511 Golf Course Road Northwest  
Suite 204  
Albuquerque, NM 87114  
**(505) 727-7833**  
Gender: Male  
Ages 0-99

**†Sayyar, Mubarak MD**

Southwest Medical Associates, LLC  
4801 McMahon Boulevard Northwest  
Suite 245  
Albuquerque, NM 87114  
**(505) 727-7833**  
Gender: Male  
Ages 0-99

**†Schneider, Barry R MD**

Southwest Medical Associates, LLC  
4801 McMahon Boulevard Northwest  
Suite 245  
Albuquerque, NM 87114  
**(505) 727-4090**  
Gender: Male  
Ages 0-99

**†Senussi, Nizar H MD**

Southwest Medical Associates, LLC  
4801 McMahon Boulevard Northwest  
Suite 110  
Albuquerque, NM 87114  
**(505) 727-7833**  
Gender: Male  
Ages 0-99

**†Shakhatreh, Mohammad H MD**

Southwest Medical Associates, LLC  
4705 Montgomery Boulevard Northeast  
Suite 101  
Albuquerque, NM 87109  
**(505) 727-6971**  
Gender: Male  
Ages 0-99

**†Shakhatreh, Mohammad H MD**

Southwest Medical Associates, LLC  
500 Walter Street Northeast Suite 401  
Albuquerque, NM 87102  
**(505) 727-5910**  
Gender: Male  
Ages 0-99

**†Shine, Amal MD**

UNM MEDICAL GROUP INC  
2211 Lomas Boulevard Northeast  
Albuquerque, NM 87106  
**(505) 272-2530**  
Gender: Male  
Ages 0-99

**†Shine, Amal MD**

UNM MEDICAL GROUP INC  
2211 Lomas Boulevard Northeast Floor  
5th  
Albuquerque, NM 87106  
**(505) 925-6643**  
Gender: Male  
Ages 0-99

**†Snyder, Richard J MD**

Southwest Medical Associates, LLC  
4705 Montgomery Boulevard Northeast  
Suite 201  
Albuquerque, NM 87109  
**(505) 727-7833**  
Gender: Male  
Ages 0-99

**Torrazza Perez, Euriko MD**

UNM MEDICAL GROUP INC  
1001 Martin Luther King Boulevard  
Northeast  
Albuquerque, NM 87106  
**(505) 925-6000**  
Gender: Male  
Ages 0-99

**Torrazza Perez, Euriko MD**

UNM MEDICAL GROUP INC  
2211 Lomas Boulevard Northeast  
Albuquerque, NM 87106  
**(505) 272-2530**  
Gender: Male  
Ages 0-99

**†Volpicelli, Nicholas A MD**

UNM MEDICAL GROUP INC  
2211 Lomas Boulevard Northeast  
Albuquerque, NM 87106  
**(505) 272-2111**  
Gender: Male  
Ages 0-99

**Otero, NM**

**Alamogordo**

**†\*\*\*Estevez, Jacqueline MD**

Otero County Hospital Association  
2539 Medical Drive Suite 107  
Alamogordo, NM 88310  
**(575) 446-5940**  
Gender: Female  
Ages 0-99

**†\*\*\*Estevez, Jacqueline MD**

Southwest Medical Associates, LLC  
2539 Medical Drive Suite 107  
Alamogordo, NM 88310  
**(575) 446-5940**  
Gender: Female  
Ages 0-99

**†Nandy, Nina MD**

Otero County Hospital Association  
2539 Medical Drive Suite 107  
Alamogordo, NM 88310  
**(575) 446-5940**  
Gender: Female  
Ages 0-99

**†Stratton, Amy N DO**

Otero County Hospital Association  
2539 Medical Drive Suite 107  
Alamogordo, NM 88310  
**(575) 446-5940**  
Gender: Female  
Ages 0-99

**Rio Arriba, NM**

**Espanola**

**†Volpicelli, Nicholas A MD**

UNM MEDICAL GROUP INC  
1010 Spruce Street  
Espanola, NM 87532  
**(505) 367-0340**  
Gender: Male  
Ages 0-99

**Sandoval, NM**

**Rio Rancho**

**†Holman, George A MD**

UNM MEDICAL GROUP INC  
3001 Broadmoor Boulevard Northeast  
Rio Rancho, NM 87144  
**(505) 944-7397**  
Gender: Male  
Ages 0-99

**†Kaza, Archana MD**

UNM MEDICAL GROUP INC  
3001 Broadmoor Boulevard Northeast  
Rio Rancho, NM 87144  
**(505) 994-7397**  
Gender: Female  
Ages 0-99

**†Paleti, Swathi MD**

UNM MEDICAL GROUP INC  
3001 Broadmoor Boulevard Northeast  
Rio Rancho, NM 87144  
**(505) 994-7397**  
Gender: Female  
Ages 0-99

**†Parasher, Gulshan MD**

UNM MEDICAL GROUP INC  
3001 Broadmoor Boulevard Northeast  
Rio Rancho, NM 87144  
**(505) 944-7397**  
Gender: Male  
Ages 0-99

**†Shine, Amal MD**

UNM MEDICAL GROUP INC  
3001 Broadmoor Boulevard Northeast  
Rio Rancho, NM 87144  
**(505) 994-7397**  
Gender: Male  
Ages 0-99

**Santa Fe, NM**

**Santa Fe**

**†\*\*\*Bujanda, Daniel E MD**

NNM GASTROENTEROLOGY ASSOC  
PA  
1691 Galisteo Street Suite C  
Santa Fe, NM 87505  
**(505) 988-3373**  
Gender: Male  
Ages 18-99

**†\*\*\*Castillo Roth, Alejandra MD**

NNM GASTROENTEROLOGY ASSOC  
PA  
1691 Galisteo Street Suite D  
Santa Fe, NM 87505  
**(505) 954-1921**  
Gender: Female  
Ages 0-99

**†Dooley, Cornelius MD**

NNM GASTROENTEROLOGY ASSOC  
PA  
1691 Galisteo Street Suite D  
Santa Fe, NM 87505  
**(505) 954-1921**  
Gender: Male  
Ages 0-99

**†\*\*\*Kitzman, Geoffrey MD**

NNM GASTROENTEROLOGY ASSOC  
PA  
1691 Galisteo Street Suite C  
Santa Fe, NM 87505  
**(505) 988-3373**  
Gender: Male  
Ages 0-99

**†\*\*\*Kitzman, Geoffrey MD**

NNM GASTROENTEROLOGY ASSOC  
PA  
455 St Michaels Drive  
Santa Fe, NM 87505  
**(505) 913-5600**  
Gender: Male  
Ages 0-99

**General Dentistry  
Bernalillo, NM**

**Albuquerque**

**†Chu, Henry D MD**

UNM MEDICAL GROUP INC  
1801 Camino De Salud Northeast Suite  
1100  
Albuquerque, NM 87102  
**(505) 925-4031**  
Gender: Male  
Ages 0-99

**†Chu, Henry D MD**

UNM MEDICAL GROUP INC  
1801 Camino De Salud Northeast Suite  
1200  
Albuquerque, NM 87102  
**(505) 925-4031**  
Gender: Male  
Ages 0-99

**†Chu, Henry D MD**

UNM MEDICAL GROUP INC  
2211 Lomas Boulevard Northeast  
Albuquerque, NM 87106  
**(505) 272-2111**  
Gender: Male  
Ages 0-99

†**Chu, Henry D MD**  
UNM MEDICAL GROUP INC  
2320 Tucker NE  
Albuquerque, NM 87131  
**(505) 925-4031**  
Gender: Male  
Ages 0-99

†**Fazel, Nadia S DMD**  
UNM MEDICAL GROUP INC  
1801 Camino De Salud Northeast Suite  
1200  
Albuquerque, NM 87102  
**(505) 925-4031**  
Gender: Female  
Ages 0-99

†**Flores, Jason R DDS**  
UNM MEDICAL GROUP INC  
1801 Camino De Salud Northeast Suite  
1100  
Albuquerque, NM 87102  
**(505) 925-4031**  
Gender: Male  
Ages 0-99

†**Flores, Jason R DDS**  
UNM MEDICAL GROUP INC  
1801 Camino De Salud Northeast Suite  
1200  
Albuquerque, NM 87102  
**(505) 925-4031**  
Gender: Male  
Ages 0-99

†**Gutierrez, Blake DDS**  
UNM MEDICAL GROUP INC  
1801 Camino De Salud Northeast Suite  
1100  
Albuquerque, NM 87102  
**(505) 925-4031**  
Gender: Male  
Ages 0-99

†**Gutierrez, Blake DDS**  
UNM MEDICAL GROUP INC  
1801 Camino De Salud Northeast Suite  
1200  
Albuquerque, NM 87102  
**(505) 925-4031**  
Gender: Male  
Ages 0-99

†**McCormick, Shaughn J DMD**  
UNM MEDICAL GROUP INC  
1801 Camino De Salud Northeast Suite  
1100  
Albuquerque, NM 87102  
**(505) 925-4031**  
Gender: Male  
Ages 0-99

†**McCormick, Shaughn J DMD**  
UNM MEDICAL GROUP INC  
1801 Camino De Salud Northeast Suite  
1200  
Albuquerque, NM 87102  
**(505) 925-4031**  
Gender: Male  
Ages 0-99

†**Watson, Erik A DDS**  
UNM MEDICAL GROUP INC  
1801 Camino De Salud Northeast Suite  
1100  
Albuquerque, NM 87102  
**(505) 925-4031**  
Gender: Male  
Ages 0-99

†**Watson, Erik A DDS**  
UNM MEDICAL GROUP INC  
2211 Lomas Boulevard Northeast  
Albuquerque, NM 87106  
**(505) 272-2111**  
Gender: Male  
Ages 0-99

†**Watson, Erik A DDS**  
UNM MEDICAL GROUP INC  
2320 Tucker NE  
Albuquerque, NM 87131  
**(505) 925-4031**  
Gender: Male  
Ages 0-99

### General Surgery Bernalillo, NM

#### Albuquerque

†**Auyang, Edward D MD**  
UNM MEDICAL GROUP INC  
1001 Martin Luther King Boulevard  
Northeast  
Albuquerque, NM 87106  
**(505) 925-6000**  
Gender: Male  
Ages 0-99

†**Auyang, Edward D MD**  
UNM MEDICAL GROUP INC  
2211 Lomas Boulevard Northeast Floor  
2  
Albuquerque, NM 87106  
**(505) 272-2336**  
Gender: Male  
Ages 0-99

†**Behrens, Brandon J MD**  
UNM MEDICAL GROUP INC  
2211 Lomas Boulevard Northeast  
Albuquerque, NM 87106  
**(505) 272-5062**  
Gender: Male  
Ages 0-99

†**Behrens, Brandon J MD**  
UNM MEDICAL GROUP INC  
2211 Lomas Boulevard Northeast Floor  
2  
Albuquerque, NM 87106  
**(505) 272-2336**  
Gender: Male  
Ages 0-99

†**Benning, Ethan M MD**  
UNM MEDICAL GROUP INC  
2211 Lomas Boulevard Northeast Floor  
2  
Albuquerque, NM 87106  
**(505) 272-2336**  
Gender: Male  
Ages 0-99

†**Blea, Michael J MD**  
Southwest Medical Associates, LLC  
6701 Jefferson Street Northeast  
Albuquerque, NM 87109  
**(505) 727-6200**  
Gender: Male  
Ages 18-99

†**Blea, Michael J MD**  
Southwest Medical Associates, LLC  
715 Doctor Martin Luther King Junior  
Ave NE Suite 301  
Albuquerque, NM 87102  
**(505) 727-7096**  
Gender: Male  
Ages 18-99

†**Bock, Steven MD**  
UNM MEDICAL GROUP INC  
2211 Lomas Boulevard Northeast Floor  
2  
Albuquerque, NM 87106  
**(505) 272-2336**  
Gender: Male  
Ages 0-99

†**Brandenburg, Jacquelyn S DO**  
Southwest Medical Associates, LLC  
715 Doctor Martin Luther King Junior  
Ave NE Suite 301  
Albuquerque, NM 87102  
**(505) 727-7096**  
Gender: Female  
Ages 0-99

†**Clark, Ross MD**  
UNM MEDICAL GROUP INC  
2211 Lomas Boulevard Northeast Floor  
1  
Albuquerque, NM 87106  
**(505) 272-3189**  
Gender: Male  
Ages 0-99

†**Clark, Ross MD**  
UNM MEDICAL GROUP INC  
2211 Lomas Boulevard Northeast Floor  
2  
Albuquerque, NM 87106  
**(505) 272-2336**  
Gender: Male  
Ages 0-99

†**Danczyk, Rachel C MD**  
UNM MEDICAL GROUP INC  
2211 Lomas Boulevard Northeast  
Albuquerque, NM 87106  
**(505) 272-5062**  
Gender: Female  
Ages 0-99

†**Danczyk, Rachel C MD**  
UNM MEDICAL GROUP INC  
2211 Lomas Boulevard Northeast Floor  
1  
Albuquerque, NM 87106  
**(505) 272-3189**  
Gender: Female  
Ages 0-99

†**Fine, Stephanie G MD**  
UNM MEDICAL GROUP INC  
1201 Camino De Salud Northeast  
Albuquerque, NM 87102  
**(505) 272-4946**  
Gender: Female  
Ages 0-99

†**Freeman, David MD**  
Southwest Medical Associates, LLC  
4420 Irving Boulevard Northwest  
Albuquerque, NM 87114  
**(505) 727-6300**  
Gender: Male  
Ages 0-99

†**Greenbaum, Alissa MD**  
UNM MEDICAL GROUP INC  
1201 Camino De Salud Northeast  
Albuquerque, NM 87102  
**(505) 272-4946**  
Gender: Female  
Ages 0-99

†**Greenbaum, Alissa MD**  
UNM MEDICAL GROUP INC  
2211 Lomas Boulevard Northeast Floor  
2  
Albuquerque, NM 87106  
**(505) 272-2336**  
Gender: Female  
Ages 0-99

†**Hernandez, Matthew C MD**  
UNM MEDICAL GROUP INC  
1201 Camino De Salud Northeast  
Albuquerque, NM 87102  
**(505) 272-4946**  
Gender: Male  
Ages 0-99

†**Hernandez, Matthew C MD**  
UNM MEDICAL GROUP INC  
2211 Lomas Boulevard Northeast  
Albuquerque, NM 87106  
**(505) 272-5062**  
Gender: Male  
Ages 0-99

†**Hernandez, Matthew C MD**  
UNM MEDICAL GROUP INC  
2211 Lomas Boulevard Northeast Floor  
2  
Albuquerque, NM 87106  
**(505) 272-2336**  
Gender: Male  
Ages 0-99

†**Hoang, David MD**  
Southwest Medical Associates, LLC  
715 Dr Martin Luther King Jr Avenue  
Northeast Suite 301  
Albuquerque, NM 87102  
**(505) 727-7090**  
Gender: Male  
Ages 0-99

†**Howell, Erin C MD**  
UNM MEDICAL GROUP INC  
2211 Lomas Boulevard Northeast Floor  
2  
Albuquerque, NM 87106  
**(505) 272-1623**  
Gender: Female  
Ages 0-99

†**Koenig, Anna Lise MD**  
UNM MEDICAL GROUP INC  
2211 Lomas Boulevard Northeast Floor  
2  
Albuquerque, NM 87106  
**(505) 272-2336**  
Gender: Female  
Ages 0-99

†**Leyba, Mario J MD**  
Southwest Medical Associates, LLC  
101 Hospital Loop Northeast Suite 111  
Albuquerque, NM 87109  
**(505) 727-7050**  
Gender: Male  
Ages 0-99

†**Leyba, Mario J MD**  
Southwest Medical Associates, LLC  
6701 Jefferson Street Northeast  
Albuquerque, NM 87109  
**(505) 727-6200**  
Gender: Male  
Ages 0-99

†**Lopez, Juliet M MD**  
UNM MEDICAL GROUP INC  
8300 Constitution Avenue Northeast  
Albuquerque, NM 87110  
**(505) 841-1234**  
Gender: Female  
Ages 0-99

†**May, David K DO**  
Southwest Medical Associates, LLC  
4420 Irving Boulevard Northwest  
Albuquerque, NM 87114  
**(505) 727-6200**  
Gender: Male  
Ages 0-99

†**McBride, Erica L DO**  
Southwest Medical Associates, LLC  
715 Dr Martin Luther King Jr Avenue  
Northeast Suite 301  
Albuquerque, NM 87102  
**(505) 727-7090**  
Gender: Female  
Ages 0-99

†**McClain, Lauren E MD**  
UNM MEDICAL GROUP INC  
2211 Lomas Boulevard Northeast Floor  
2  
Albuquerque, NM 87106  
**(505) 272-1623**  
Gender: Female  
Ages 0-99

†**McKean Baste, Lara MD**  
UNM MEDICAL GROUP INC  
2211 Lomas Boulevard Northeast Floor  
2  
Albuquerque, NM 87106  
**(505) 272-1623**  
Gender: Female  
Ages 0-99

†**Meade, Paul G MD**  
Southwest Medical Associates, LLC  
715 Doctor Martin Luther King Junior  
Ave NE Suite 301  
Albuquerque, NM 87102  
**(505) 727-7096**  
Gender: Male  
Ages 0-99

†**Meyer, Mallory A DO**  
Southwest Medical Associates, LLC  
715 Dr Martin Luther King Jr Avenue  
Northeast Suite 301  
Albuquerque, NM 87102  
**(505) 727-7090**  
Gender: Female  
Ages 0-99

**Moore, Sarah MD**  
UNM MEDICAL GROUP INC  
1201 Camino De Salud Northeast Suite  
2222  
Albuquerque, NM 87102  
**(505) 272-4946**  
Gender: Female  
Ages 0-99

**Moore, Sarah MD**  
UNM MEDICAL GROUP INC  
2211 Lomas Boulevard Northeast Floor  
2  
Albuquerque, NM 87106  
**(505) 272-2336**  
Gender: Female  
Ages 0-99

†**Nir, Itzhak MD**  
UNM MEDICAL GROUP INC  
1201 Camino De Salud Northeast  
Albuquerque, NM 87102  
**(505) 272-4946**  
Gender: Male  
Ages 0-99

†**Olson, Ty C MD**  
UNM MEDICAL GROUP INC  
2211 Lomas Boulevard Northeast Floor  
2  
Albuquerque, NM 87106  
**(505) 272-2336**  
Gender: Male  
Ages 0-99

†**Paul, Jasmeet S MD**  
UNM MEDICAL GROUP INC  
2211 Lomas Boulevard Northeast Floor  
2  
Albuquerque, NM 87106  
**(505) 272-2336**  
Gender: Male  
Ages 0-99



**†Perez, Timothy MD**

Southwest Medical Associates, LLC  
1001 Martin Luther King Boulevard  
Northeast  
Albuquerque, NM 87106  
**(505) 925-6000**  
Gender: Male  
Ages 0-99

**†Perez, Timothy MD**

Southwest Medical Associates, LLC  
2211 Lomas Boulevard Northeast Floor  
3  
Albuquerque, NM 87106  
**(505) 272-1623**  
Gender: Male  
Ages 0-99

**†Perez, Timothy MD**

Southwest Medical Associates, LLC  
715 Dr Martin Luther King Jr Avenue  
Northeast Suite 301  
Albuquerque, NM 87102  
**(505) 727-7090**  
Gender: Male  
Ages 0-99

**†Prabhakaran, Sangeetha MD**

UNM MEDICAL GROUP INC  
1201 Camino De Salud Northeast  
Albuquerque, NM 87102  
**(505) 272-4946**  
Gender: Female  
Ages 0-99

**†Rai, Vinay K MD**

UNM MEDICAL GROUP INC  
1201 Camino De Salud Northeast  
Albuquerque, NM 87102  
**(505) 272-4946**  
Gender: Male  
Ages 0-99

**†Rai, Vinay K MD**

UNM MEDICAL GROUP INC  
2211 Lomas Boulevard Northeast Floor  
2  
Albuquerque, NM 87106  
**(505) 272-1623**  
Gender: Male  
Ages 0-99

**†Rai, Vinay K MD**

UNM MEDICAL GROUP INC  
2211 Lomas Boulevard Northeast Floor  
2  
Albuquerque, NM 87106  
**(505) 272-2336**  
Gender: Male  
Ages 0-99

**†Rai, Vinay K MD**

UNM MEDICAL GROUP INC  
2211 Lomas Boulevard Northeast Floor  
3  
Albuquerque, NM 87106  
**(505) 272-1623**  
Gender: Male  
Ages 0-99

**†Ridgeway, Calvin A MD**

Southwest Medical Associates, LLC  
4701 Montgomery Boulevard Northeast  
Albuquerque, NM 87109  
**(505) 727-7805**  
Gender: Male  
Ages 0-99

**†Saavedra, Ramses MD**

UNM MEDICAL GROUP INC  
2211 Lomas Boulevard Northeast  
Albuquerque, NM 87106  
**(505) 272-5062**  
Gender: Male  
Ages 0-99

**†Saavedra, Ramses MD**

UNM MEDICAL GROUP INC  
2211 Lomas Boulevard Northeast Floor  
2  
Albuquerque, NM 87106  
**(505) 272-2336**  
Gender: Male  
Ages 0-99

**†Souchon Sanchez, Patricia E MD**

UNM MEDICAL GROUP INC  
2211 Lomas Boulevard Northeast Floor  
2  
Albuquerque, NM 87106  
**(505) 272-2336**  
Gender: Female  
Ages 0-99

**†Tawil, Isaac MD**

UNM MEDICAL GROUP INC  
1213 University Boulevard Northeast  
Albuquerque, NM 87102  
**(505) 272-2610**  
Gender: Male  
Ages 0-99

**†Tawil, Isaac MD**

UNM MEDICAL GROUP INC  
2211 Lomas Boulevard Northeast  
Albuquerque, NM 87106  
**(505) 272-2610**  
Gender: Male  
Ages 0-99

**†Zhu, Jay MD**

UNM MEDICAL GROUP INC  
2211 Lomas Boulevard Northeast Floor  
2  
Albuquerque, NM 87106  
**(505) 272-2336**  
Gender: Male  
Ages 0-99

**Chaves, NM****Roswell****†Dumont, James P MD**

Otero County Hospital Association  
400 North Pennsylvania Avenue Suite  
570  
Roswell, NM 88201  
**(575) 434-0159**  
Gender: Male  
Ages 0-99

**†Torres, Paul R MD**

Southwest Medical Associates, LLC  
311 West Country Club Road Suite 1  
Roswell, NM 88201  
**(575) 625-3400**  
Gender: Male  
Ages 0-99

**Lincoln, NM****Ruidoso****†Dumont, James P MD**

Otero County Hospital Association  
101 5th Street  
Ruidoso, NM 88345  
**(575) 630-0211**  
Gender: Male  
Ages 0-99

**Los Alamos, NM****Los Alamos****†Davis, Wendy MD**

Rural Surgical Associates of Deming  
LLC  
2237 Trinity Drive Suite B  
Los Alamos, NM 87544  
**(505) 662-8870**  
Gender: Female  
Ages 0-99

**\*\*\*Varvitsiotis, Poseidon S MD**

ST VINCENT HOSPITAL  
2237 Trinity Drive Suite B  
Los Alamos, NM 87544  
**(505) 662-8870**  
Gender: Male  
Ages 0-99

**Luna, NM****Deming****†Davis, Wendy MD**

Rural Surgical Associates of Deming  
LLC  
905 South 8th Street  
Deming, NM 88030  
**(575) 543-7201**  
Gender: Female  
Ages 0-99

**†Swidinsky, Teddi L MD**

Rural Surgical Associates of Deming  
LLC  
905 South 8th Street  
Deming, NM 88030  
**(575) 543-7201**  
Gender: Female  
Ages 0-99

**†Swidinsky, Teddi L MD**

San Miguel Clinic Corporation  
905 South 8th Street  
Deming, NM 88030  
**(575) 543-7201**  
Gender: Female  
Ages 0-99

## Otero, NM

### Alamogordo

#### †Blair, Kimiko S MD

Otero County Hospital Association  
2559 Medical Drive Suite 3200  
Alamogordo, NM 88310  
(575) 446-5365  
Gender: Female  
Ages 0-99

#### †Dumont, James P MD

Otero County Hospital Association  
2559 Medical Drive Suite 3200  
Alamogordo, NM 88310  
(575) 446-5365  
Gender: Male  
Ages 0-99

#### †Turcinovic, Petar MD

Otero County Hospital Association  
2559 Medical Drive Suite 3200  
Alamogordo, NM 88310  
(575) 446-5365  
Gender: Male  
Ages 0-99

## San Miguel, NM

### Las Vegas

#### †Swidinsky, Teddi L MD

Rural Surgical Associates of Deming LLC  
104 Legion Drive  
Las Vegas, NM 87701  
(505) 426-3500  
Gender: Female  
Ages 0-99

#### †Swidinsky, Teddi L MD

Rural Surgical Associates of Deming LLC  
104 Legion Drive Suite 4  
Las Vegas, NM 87701  
(505) 426-3500  
Gender: Female  
Ages 0-99

#### †Swidinsky, Teddi L MD

Rural Surgical Associates of Deming LLC  
105 Mills Avenue Suite 200  
Las Vegas, NM 87701  
(505) 426-3795  
Gender: Female  
Ages 0-99

#### †Swidinsky, Teddi L MD

Rural Surgical Associates of Deming LLC  
1900 Hot Springs Boulevard Suite A  
Las Vegas, NM 87701  
(505) 426-3795  
Gender: Female  
Ages 0-99

#### †Swidinsky, Teddi L MD

San Miguel Clinic Corporation  
104 Legion Drive  
Las Vegas, NM 87701  
(505) 426-3500  
Gender: Female  
Ages 0-99

#### †Swidinsky, Teddi L MD

San Miguel Clinic Corporation  
104 Legion Drive Suite 4  
Las Vegas, NM 87701  
(505) 426-3500  
Gender: Female  
Ages 0-99

#### †Swidinsky, Teddi L MD

San Miguel Clinic Corporation  
105 Mills Avenue Suite 200  
Las Vegas, NM 87701  
(505) 426-3795  
Gender: Female  
Ages 0-99

#### †Swidinsky, Teddi L MD

San Miguel Clinic Corporation  
1900 Hot Springs Boulevard Suite A  
Las Vegas, NM 87701  
(505) 426-3795  
Gender: Female  
Ages 0-99

#### †Ya Chao, Stan H MD

TAOS HEALTH SYSTEM INC HOLY CROSS  
105 Mills Avenue Suite 200  
Las Vegas, NM 87701  
(505) 426-3795  
Gender: Male  
Ages 0-99

#### †Ya Chao, Stan H MD

Taos Professional Services LLC  
105 Mills Avenue Suite 200  
Las Vegas, NM 87701  
(505) 426-3795  
Gender: Male  
Ages 0-99

## Sandoval, NM

### Rio Rancho

#### †Auyang, Edward D MD

UNM MEDICAL GROUP INC  
3001 Broadmoor Boulevard Northeast  
Rio Rancho, NM 87144  
(505) 994-7397  
Gender: Male  
Ages 0-99

#### †Benning, Ethan M MD

UNM MEDICAL GROUP INC  
3001 Broadmoor Boulevard Northeast  
Rio Rancho, NM 87144  
(505) 994-7397  
Gender: Male  
Ages 0-99

#### †Bock, Steven MD

UNM MEDICAL GROUP INC  
3001 Broadmoor Boulevard Northeast  
Rio Rancho, NM 87144  
(505) 994-7397  
Gender: Male  
Ages 0-99

#### †Fine, Stephanie G MD

UNM MEDICAL GROUP INC  
3001 Broadmoor Boulevard Northeast  
Rio Rancho, NM 87144  
(505) 994-7397  
Gender: Female  
Ages 0-99

#### †Koenig, Anna Lise MD

UNM MEDICAL GROUP INC  
3001 Broadmoor Boulevard Northeast  
Rio Rancho, NM 87144  
(505) 994-7397  
Gender: Female  
Ages 0-99

#### †McClain, Lauren E MD

UNM MEDICAL GROUP INC  
3001 Broadmoor Boulevard Northeast  
Rio Rancho, NM 87144  
(505) 994-7397  
Gender: Female  
Ages 0-99

#### †Paul, Jasmeet S MD

UNM MEDICAL GROUP INC  
3001 Broadmoor Boulevard Northeast  
Rio Rancho, NM 87144  
(505) 994-7397  
Gender: Male  
Ages 0-99

#### †Rai, Vinay K MD

UNM MEDICAL GROUP INC  
3001 Broadmoor Boulevard Northeast  
Rio Rancho, NM 87144  
(505) 994-7397  
Gender: Male  
Ages 0-99

#### †Saavedra, Ramses MD

UNM MEDICAL GROUP INC  
3001 Broadmoor Boulevard Northeast  
Rio Rancho, NM 87144  
(505) 994-7397  
Gender: Male  
Ages 0-99

#### †Souchon Sanchez, Patricia E MD

UNM MEDICAL GROUP INC  
3001 Broadmoor Boulevard Northeast  
Rio Rancho, NM 87144  
(505) 994-7397  
Gender: Female  
Ages 0-99

#### †Zhu, Jay MD

UNM MEDICAL GROUP INC  
3001 Broadmoor Boulevard Northeast  
Rio Rancho, NM 87144  
(505) 994-7397  
Gender: Male  
Ages 0-99

## Santa Fe, NM

### Santa Fe

†**Davis, Wendy MD**

Rural Surgical Associates of Deming LLC  
1631 Hospital Drive Suite 240  
Santa Fe, NM 87505  
**(505) 913-3975**  
Gender: Female  
Ages 0-99

†**Davis, Wendy MD**

Rural Surgical Associates of Deming LLC  
455 Saint Michaels Drive  
Santa Fe, NM 87505  
**(505) 913-3975**  
Gender: Female  
Ages 0-99

†**Davis, Wendy MD**

Rural Surgical Associates of Deming LLC  
490A West Zia Road Suite 200  
Santa Fe, NM 87505  
**(505) 913-3101**  
Gender: Female  
Ages 0-99

†**Doss, Charlie M MD**

ST VINCENT HOSPITAL  
455 St Michaels Drive  
Santa Fe, NM 87505  
**(505) 983-3361**  
Gender: Male  
Ages 0-99

†**Rajanna, Krishna r MD**

ST VINCENT HOSPITAL  
1631 Hospital Drive Suite 240  
Santa Fe, NM 87505  
**(505) 913-3975**  
Gender: Male  
Ages 0-99

†**Rajanna, Krishna r MD**

ST VINCENT HOSPITAL  
2990 Rodeo Park Drive East  
Santa Fe, NM 87505  
**(505) 428-5400**  
Gender: Male  
Ages 0-99

\*\*\***Sutherland, Nicholas J MD**

ST VINCENT HOSPITAL  
2990 Rodeo Park Drive East  
Santa Fe, NM 87505  
**(505) 428-5400**  
Gender: Male  
Ages 0-99

\*\*\***Varvitsiotis, Poseidon S MD**

ST VINCENT HOSPITAL  
1631 Hospital Drive  
Santa Fe, NM 87505  
**(505) 913-3975**  
Gender: Male  
Ages 0-99

†**Varvitsiotis, Poseidon S MD**

ST VINCENT HOSPITAL  
1631 Hospital Drive Suite 240  
Santa Fe, NM 87505  
**(505) 913-3975**  
Gender: Male  
Ages 0-99

\*\*\***Varvitsiotis, Poseidon S MD**

ST VINCENT HOSPITAL  
2990 Rodeo Park Drive East  
Santa Fe, NM 87505  
**(505) 428-5400**  
Gender: Male  
Ages 0-99

\*\*\***Varvitsiotis, Poseidon S MD**

ST VINCENT HOSPITAL  
455 Saint Michaels Drive  
Santa Fe, NM 87505  
**(505) 913-3975**  
Gender: Male  
Ages 0-99

## Taos, NM

### Taos

†**Jobe, Lindsay MD**

TAOS HEALTH SYSTEM INC HOLY CROSS  
1397 Weimer Road  
Taos, NM 87571  
**(575) 758-8883**  
Gender: Female  
Ages 0-99

## Genetic Counseling Bernalillo, NM

### Albuquerque

†**Faler, Katelynd GC**

UNM MEDICAL GROUP INC  
2130 Eubank Boulevard Northeast  
Albuquerque, NM 87112  
**(505) 272-2245**  
Gender: Female  
Ages 0-99

†**Faler, Katelynd GC**

UNM MEDICAL GROUP INC  
2211 Lomas Boulevard Northeast Floor 4  
Albuquerque, NM 87106  
**(505) 272-2245**  
Gender: Female  
Ages 0-99

†**Godwin, Leslie A LPC**

LOVELACE HEALTH SYSTEMS INC  
4701 Montgomery Boulevard Northeast  
Albuquerque, NM 87109  
**(505) 727-7805**  
Gender: Female  
Ages 0-99

†**King, Melanie E PC**

LOVELACE HEALTH SYSTEMS INC  
4701 Montgomery Boulevard Northeast  
Albuquerque, NM 87109  
**(505) 727-6853**  
Gender: Female  
Ages 0-99

†**Morris, Kathy L MSSW**

Southwest Medical Associates, LLC  
4701 Montgomery Boulevard Northeast  
Albuquerque, NM 87109  
**(505) 727-7805**  
Gender: Female  
Ages 0-99

†**Richardson, Frances R GC**

UNM MEDICAL GROUP INC  
2211 Lomas Boulevard Northeast Floor 2  
Albuquerque, NM 87106  
**(505) 272-2336**  
Gender: Female  
Ages 0-99

†**Ryan, Shawnia GC**

UNM MEDICAL GROUP INC  
1201 Camino De Salud Northeast Suite 2222  
Albuquerque, NM 87102  
**(505) 272-4946**  
Gender: Female  
Ages 0-99

†**Semerau, Kathryn GC**

UNM MEDICAL GROUP INC  
2130 Eubank Boulevard Northeast  
Albuquerque, NM 87112  
**(505) 272-2245**  
Gender: Female  
Ages 0-99

†**Semerau, Kathryn GC**

UNM MEDICAL GROUP INC  
2211 Lomas Boulevard Northeast Floor 4  
Albuquerque, NM 87106  
**(505) 272-1623**  
Gender: Female  
Ages 0-99

†**Talache-Prager, Maria E GC**

UNM MEDICAL GROUP INC  
1201 Camino De Salud Northeast  
Albuquerque, NM 87102  
**(505) 272-4946**  
Gender: Female  
Ages 0-99

## Santa Fe, NM

### Santa Fe

†**Godwin, Leslie A LPC**

LOVELACE HEALTH SYSTEMS INC  
460 St Michaels Drive  
Santa Fe, NM 87505  
**(505) 727-4420**  
Gender: Female  
Ages 0-99

†**King, Melanie E PC**

LOVELACE HEALTH SYSTEMS INC  
460 Saint Michaels Drive Suite 505  
Santa Fe, NM 87505  
**(505) 727-4420**  
Gender: Female  
Ages 0-99

†**Morris, Kathy L MSSW**  
Southwest Medical Associates, LLC  
460 St Michaels Drive  
Santa Fe, NM 87505  
**(505) 727-4420**  
Gender: Female  
Ages 0-99

**Geriatric Medicine  
Bernalillo, NM**

**Albuquerque**

**Bolhack, Scott MD**  
GPS Physician Group PC  
5123 Juan Tabo Boulevard Northeast  
Albuquerque, NM 87111  
**(505) 292-3333**  
Gender: Male  
Ages 0-99

†**Knoefel, Janice E MD**  
UNM MEDICAL GROUP INC  
2211 Lomas Boulevard Northeast  
Albuquerque, NM 87106  
**(505) 272-9494**  
Gender: Female  
Ages 0-99

†**Knoefel, Janice E MD**  
UNM MEDICAL GROUP INC  
900 Camino De Salud  
Albuquerque, NM 87106  
**(505) 272-9494**  
Gender: Female  
Ages 0-99

†**Neale, Devon A MD**  
UNM MEDICAL GROUP INC  
2211 Lomas Boulevard Northeast Floor  
3  
Albuquerque, NM 87106  
**(505) 272-1623**  
Gender: Female  
Ages 0-99

†**Neale, Devon A MD**  
UNM MEDICAL GROUP INC  
2211 Lomas Boulevard Northeast Floor  
5  
Albuquerque, NM 87106  
**(505) 272-3850**  
Gender: Female  
Ages 0-99

**Gerontology Nurse  
Practitioner  
Bernalillo, NM**

**Albuquerque**

†**Arsov, Svetoslav A CNP**  
PRESBYTERIAN MEDICAL SERVICES  
1001 Yale Boulevard Northeast  
Albuquerque, NM 87106  
**(505) 272-0371**  
Gender: Male  
Ages 0-99

†**Arsov, Svetoslav A CNP**  
PRESBYTERIAN MEDICAL SERVICES  
1031 Lambertson Place Northeast  
Albuquerque, NM 87107  
**(505) 272-2190**  
Gender: Male  
Ages 0-99

†**Arsov, Svetoslav A CNP**  
PRESBYTERIAN MEDICAL SERVICES  
2211 Lomas Boulevard Northeast  
Albuquerque, NM 87106  
**(505) 272-2111**  
Gender: Male  
Ages 0-99

†**Arsov, Svetoslav A CNP**  
PRESBYTERIAN MEDICAL SERVICES  
2600 Marble Avenue Northeast  
Albuquerque, NM 87106  
**(505) 272-2800**  
Gender: Male  
Ages 0-99

†**Arsov, Svetoslav A CNP**  
PRESBYTERIAN MEDICAL SERVICES  
2600 Yale Boulevard Southeast  
Albuquerque, NM 87106  
**(505) 994-7999**  
Gender: Male  
Ages 0-99

†**Arsov, Svetoslav A CNP**  
PRESBYTERIAN MEDICAL SERVICES  
5901 Zuni Road Southeast  
Albuquerque, NM 87108  
**(505) 468-1555**  
Gender: Male  
Ages 0-99

†**Arsov, Svetoslav A CNP**  
UNM HOSPITAL  
1001 Yale Boulevard Northeast  
Albuquerque, NM 87106  
**(505) 272-0371**  
Gender: Male  
Ages 0-99

†**Arsov, Svetoslav A CNP**  
UNM HOSPITAL  
1031 Lambertson Place Northeast  
Albuquerque, NM 87107  
**(505) 272-2190**  
Gender: Male  
Ages 0-99

†**Arsov, Svetoslav A CNP**  
UNM HOSPITAL  
2211 Lomas Boulevard Northeast  
Albuquerque, NM 87106  
**(505) 272-2111**  
Gender: Male  
Ages 0-99

†**Arsov, Svetoslav A CNP**  
UNM HOSPITAL  
2600 Marble Avenue Northeast  
Albuquerque, NM 87106  
**(505) 272-2800**  
Gender: Male  
Ages 0-99

†**Arsov, Svetoslav A CNP**  
UNM HOSPITAL  
2600 Yale Boulevard Southeast  
Albuquerque, NM 87106  
**(505) 994-7999**  
Gender: Male  
Ages 0-99

†**Arsov, Svetoslav A CNP**  
UNM HOSPITAL  
5901 Zuni Road Southeast  
Albuquerque, NM 87108  
**(505) 468-1555**  
Gender: Male  
Ages 0-99

†**Carey, Christina R AGACNP**  
Southwest Medical Associates, LLC  
4801 McMahon Boulevard Northwest  
Suite 245  
Albuquerque, NM 87114  
**(505) 727-4090**  
Gender: Female  
Ages 0-99

†**Exelby, Luka M AGACNP**  
Southwest Medical Associates, LLC  
4705 Montgomery Boulevard Northeast  
Albuquerque, NM 87109  
**(505) 727-6971**  
Gender: Female  
Ages 0-99

†**Exelby, Luka M AGACNP**  
Southwest Medical Associates, LLC  
502 Elm Street Northeast  
Albuquerque, NM 87102  
**(505) 841-1000**  
Gender: Female  
Ages 0-99

†**Grant, Sarah CNP**  
UNM MEDICAL GROUP INC  
2211 Lomas Boulevard Northeast  
Albuquerque, NM 87106  
**(505) 272-3160**  
Gender: Female  
Ages 0-99

†**Kelly, Maria C CNP**  
UNM HOSPITAL  
2211 Lomas Boulevard Northeast  
Albuquerque, NM 87106  
**(505) 272-9494**  
Gender: Female  
Ages 0-99

†**Kelly, Maria C CNP**  
UNM HOSPITAL  
900 Camino De Salud  
Albuquerque, NM 87106  
**(505) 272-9494**  
Gender: Female  
Ages 0-99

†**Kelly, Maria C CNP**  
UNM MEDICAL GROUP INC  
2211 Lomas Boulevard Northeast  
Albuquerque, NM 87106  
**(505) 272-9494**  
Gender: Female  
Ages 0-99

†**Kelly, Maria C CNP**  
UNM MEDICAL GROUP INC  
900 Camino De Salud  
Albuquerque, NM 87106  
**(505) 272-9494**  
Gender: Female  
Ages 0-99

†**Lisignoli, Elenah AGACNP**  
UNM HOSPITAL  
1300 Wyoming Boulevard Northeast  
Albuquerque, NM 87112  
**(505) 983-7393**  
Gender: Female  
Ages 0-99

†**Lisignoli, Elenah AGACNP**  
UNM HOSPITAL  
700 Lomas Boulevard Northeast  
Building 1  
Albuquerque, NM 87102  
**(801) 292-4425**  
Gender: Female  
Ages 0-99

†**Mahoney, Catherine E CNP**  
Southwest Medical Associates, LLC  
4705 Montgomery Boulevard Northeast  
Suite 101  
Albuquerque, NM 87109  
**(505) 727-6076**  
Gender: Female  
Ages 18-99

†**Pacheco, Nicole C AGACNP**  
Renal Medicine Associates Ltd  
3821 Masthead Street Northeast  
Albuquerque, NM 87109  
**(505) 998-7400**  
Gender: Female  
Ages 18-99

†**Stewart, Melanie L CNP**  
UNM HOSPITAL  
2211 Lomas Boulevard Northeast  
Albuquerque, NM 87106  
**(505) 272-3160**  
Gender: Female  
Ages 0-99

†**Stewart, Melanie L CNP**  
UNM HOSPITAL  
909 Yale Blvd NE  
Albuquerque, NM 87106  
**(505) 272-0664**  
Gender: Female  
Ages 0-99

†**Thompson, Carrie FNP-BC**  
GPS Physician Group PC  
10101 Lagrima De Oro Road Northeast  
Albuquerque, NM 87111  
**(505) 298-1231**  
Gender: Female  
Ages 0-99

†**Thompson, Carrie FNP-BC**  
GPS Physician Group PC  
5123 Juan Tabo Boulevard Northeast  
Albuquerque, NM 87111  
**(505) 292-3333**  
Gender: Female  
Ages 0-99

## Los Alamos, NM

### Los Alamos

†**Lisignoli, Elenah AGACNP**  
UNM HOSPITAL  
3917 West Road Suite 156  
Los Alamos, NM 87544  
**(505) 365-1503**  
Gender: Female  
Ages 0-99

## Mckinley, NM

### Gallup

†**Lisignoli, Elenah AGACNP**  
UNM HOSPITAL  
511 East Nizhoni Boulevard  
Gallup, NM 87301  
**(505) 225-7091**  
Gender: Female  
Ages 0-99

## San Miguel, NM

### Las Vegas

†**Lisignoli, Elenah AGACNP**  
UNM HOSPITAL  
1608 7th Street Suite B  
Las Vegas, NM 87701  
**(505) 355-2766**  
Gender: Female  
Ages 0-99

## Sandoval, NM

### Rio Rancho

†**Kelly, Maria C CNP**  
UNM HOSPITAL  
3001 Broadmoor Boulevard Northeast  
Rio Rancho, NM 87144  
**(505) 994-7397**  
Gender: Female  
Ages 0-99

†**Kelly, Maria C CNP**  
UNM MEDICAL GROUP INC  
3001 Broadmoor Boulevard Northeast  
Rio Rancho, NM 87144  
**(505) 994-7397**  
Gender: Female  
Ages 0-99

†**Lisignoli, Elenah AGACNP**  
UNM HOSPITAL  
2207 Golf Course Road Southeast Suite A  
Rio Rancho, NM 87124  
**(505) 896-1500**  
Gender: Female  
Ages 0-99

†**Woods, Ashley CNP**  
ST VINCENT HOSPITAL  
3001 Broadmoor Boulevard Northeast  
Rio Rancho, NM 87144  
**(505) 994-7397**  
Gender: Female  
Ages 0-99

†**Woods, Ashley CNP**  
UNM MEDICAL GROUP INC  
3001 Broadmoor Boulevard Northeast  
Rio Rancho, NM 87144  
**(505) 994-7397**  
Gender: Female  
Ages 0-99

## Santa Fe, NM

### Santa Fe

†**Fillman, Mechele GNP**  
ST VINCENT HOSPITAL  
1631 Hospital Drive Suite 100  
Santa Fe, NM 87505  
**(505) 913-6130**  
Gender: Female  
Ages 0-99

†**Fillman, Mechele GNP**  
ST VINCENT HOSPITAL  
2990 Rodeo Park Drive East  
Santa Fe, NM 87505  
**(505) 428-5400**  
Gender: Female  
Ages 0-99

†**Fillman, Mechele GNP**  
ST VINCENT HOSPITAL  
2990 Rodeo Park Drive East  
Santa Fe, NM 87505  
**(505) 982-7246**  
Gender: Female  
Ages 0-99

†**Fillman, Mechele GNP**  
ST VINCENT HOSPITAL  
455 Saint Michaels Drive  
Santa Fe, NM 87505  
**(505) 913-5368**  
Gender: Female  
Ages 0-99

†**Hanken, Whitney J APRN, CNP**  
ST VINCENT HOSPITAL  
1631 Hospital Drive Suite 100  
Santa Fe, NM 87505  
**(505) 982-7246**  
Gender: Female  
Ages 0-99

†**Hanken, Whitney J APRN, CNP**  
ST VINCENT HOSPITAL  
2990 Rodeo Park Drive East  
Santa Fe, NM 87505  
**(505) 982-7246**  
Gender: Female  
Ages 0-99

†**Lisignoli, Elenah AGACNP**  
UNM HOSPITAL  
1650 Hospital Drive  
Santa Fe, NM 87505  
**(505) 983-7393**  
Gender: Female  
Ages 0-99

**†Lisignoli, Elenah AGACNP**

UNM HOSPITAL  
3600 Rodeo Lane Building A  
Santa Fe, NM 87507  
**(505) 355-2795**  
Gender: Female  
Ages 0-99

**†Lisignoli, Elenah AGACNP**

UNM HOSPITAL  
665 Harkle Road  
Santa Fe, NM 87505  
**(505) 983-7393**  
Gender: Female  
Ages 0-99

**†Thomas, Juby CNP**

ST VINCENT HOSPITAL  
465 St Michaels Drive Suite 110  
Santa Fe, NM 87505  
**(505) 982-3534**  
Gender: Female  
Ages 0-99

**†Walterscheid, Robin A AGACNP**

NNM GASTROENTEROLOGY ASSOC  
PA  
1691 Galisteo Street Suite C  
Santa Fe, NM 87505  
**(505) 983-5631**  
Gender: Female  
Ages 18-99

**†\*\*\*Woods, Ashley CNP**

ST VINCENT HOSPITAL  
1631 Hospital Drive Suite 100  
Santa Fe, NM 87505  
**(505) 913-3626**  
Gender: Female  
Ages 0-99

**†\*\*\*Woods, Ashley CNP**

ST VINCENT HOSPITAL  
455 Saint Michaels Drive  
Santa Fe, NM 87505  
**(505) 913-6130**  
Gender: Female  
Ages 0-99

**†\*\*\*Woods, Ashley CNP**

UNM MEDICAL GROUP INC  
1631 Hospital Drive Suite 100  
Santa Fe, NM 87505  
**(505) 913-3626**  
Gender: Female  
Ages 0-99

**†\*\*\*Woods, Ashley CNP**

UNM MEDICAL GROUP INC  
455 Saint Michaels Drive  
Santa Fe, NM 87505  
**(505) 913-6130**  
Gender: Female  
Ages 0-99

**Taos, NM****Taos****†Lisignoli, Elenah AGACNP**

UNM HOSPITAL  
1213 Gusdorf Road  
Taos, NM 87571  
**(575) 200-3389**  
Gender: Female  
Ages 0-99

**Valencia, NM****Los Lunas****†Lisignoli, Elenah AGACNP**

UNM HOSPITAL  
311 Los Lentos Road Southeast  
Los Lunas, NM 87031  
**(505) 391-0788**  
Gender: Female  
Ages 0-99

**Gynecologic Oncology Bernalillo, NM****Albuquerque****†Dexter, Katijane C CNP**

UNM MEDICAL GROUP INC  
1201 Camino De Salud Northeast  
Albuquerque, NM 87102  
**(505) 272-4946**  
Gender: Female  
Ages 0-99

**†\*\*\*Finkelstein, Karen A MD**

Southwest Gynecologic Oncology Assoc  
Inc  
5700 Harper Drive Northeast Suite 410  
Albuquerque, NM 87109  
**(505) 843-7813**  
Gender: Female  
Ages 0-99

**†Muller, Carolyn MD**

UNM MEDICAL GROUP INC  
1201 Camino De Salud Northeast  
Albuquerque, NM 87102  
**(505) 272-4946**  
Gender: Female  
Ages 0-99

**†Rutledge, Teresa L MD**

UNM MEDICAL GROUP INC  
1201 Camino De Salud Northeast  
Albuquerque, NM 87102  
**(505) 272-4946**  
Gender: Female  
Ages 0-99

**Sandoval, NM****Rio Rancho****†\*\*\*Finkelstein, Karen A MD**

Southwest Gynecologic Oncology Assoc  
Inc  
2400 Unser Boulevard Southeast Suite  
28300  
Rio Rancho, NM 87124  
**(505) 843-7813**  
Gender: Female  
Ages 0-99

**Santa Fe, NM****Santa Fe****†\*\*\*Finkelstein, Karen A MD**

Southwest Gynecologic Oncology Assoc  
Inc  
2025 Galisteo Street Suite B  
Santa Fe, NM 87505  
**(505) 843-7813**  
Gender: Female  
Ages 0-99

**Gynecology Bernalillo, NM****Albuquerque****†Sais, Shamarie MD**

Shamarie Sais MD PC  
3602 Campus Boulevard Northeast  
Albuquerque, NM 87106  
**(505) 410-8693**  
Gender: Female  
Ages 0-99

**Chaves, NM****Roswell****†Lindley, Norman D MD**

Otero County Hospital Association  
400 North Pennsylvania Avenue Suite  
570  
Roswell, NM 88201  
**(575) 434-0159**  
Gender: Male  
Ages 0-99

**†Sampath, Ruthven N MD**

Otero County Hospital Association  
400 North Pennsylvania Avenue Suite  
570  
Roswell, NM 88201  
**(575) 434-0159**  
Gender: Male  
Ages 0-99

**Lincoln, NM****Ruidoso****†Lindley, Norman D MD**

Otero County Hospital Association  
101 5th Street  
Ruidoso, NM 88345  
**(575) 630-0211**  
Gender: Male  
Ages 0-99

**†Sampath, Ruthven N MD**

Otero County Hospital Association  
101 5th Street  
Ruidoso, NM 88345  
**(575) 630-0211**  
Gender: Male  
Ages 0-99

## Otero, NM

### Alamogordo

†**Lindley, Norman D MD**  
Otero County Hospital Association  
2559 Medical Drive Suite 2100  
Alamogordo, NM 88310  
(575) 446-5385  
Gender: Male  
Ages 0-99

†**Sampath, Ruthven N MD**  
Otero County Hospital Association  
2559 Medical Drive Suite 2100  
Alamogordo, NM 88310  
(575) 446-5358  
Gender: Male  
Ages 0-99

†**Sampath, Ruthven N MD**  
Otero County Hospital Association  
2669 Scenic Drive  
Alamogordo, NM 88310  
(575) 439-6100  
Gender: Male  
Ages 0-99

## Hand Plastic Surgery Bernalillo, NM

### Albuquerque

†**Borah, Gregory MD**  
UNM MEDICAL GROUP INC  
1021 Medical Arts Avenue Northeast  
Albuquerque, NM 87102  
(505) 272-4264  
Gender: Male  
Ages 0-99

†**Borah, Gregory MD**  
UNM MEDICAL GROUP INC  
2211 Lomas Boulevard Northeast  
Albuquerque, NM 87106  
(505) 272-2111  
Gender: Male  
Ages 0-99

## Sandoval, NM

### Rio Rancho

†**Borah, Gregory MD**  
UNM MEDICAL GROUP INC  
3001 Broadmoor Boulevard Northeast  
Rio Rancho, NM 87144  
(505) 994-7397  
Gender: Male  
Ages 0-99

## Head & Neck Plastic Surgery Bernalillo, NM

### Albuquerque

†**Ray, Allyson M MD**  
Southwest Medical Associates, LLC  
1020 Tijeras Avenue Northeast Suite 22  
Albuquerque, NM 87106  
(505) 848-3124  
Gender: Female  
Ages 0-99

## Hematology Bernalillo, NM

### Albuquerque

†**Andritsos, Leslie MD**  
UNM MEDICAL GROUP INC  
1201 Camino De Salud Northeast  
Albuquerque, NM 87102  
(505) 272-4946  
Gender: Female  
Ages 0-99

†**Foucar, Charles E MD**  
UNM MEDICAL GROUP INC  
1201 Camino De Salud Northeast  
Albuquerque, NM 87102  
(505) 272-4946  
Gender: Male  
Ages 0-99

†**Maestas, Erika MD**  
UNM MEDICAL GROUP INC  
1201 Camino De Salud Northeast  
Albuquerque, NM 87102  
(505) 272-4946  
Gender: Female  
Ages 0-99

## Hematology & Oncology Bernalillo, NM

### Albuquerque

†**Belmonte, Jessica MD**  
UNM MEDICAL GROUP INC  
1201 Camino De Salud Northeast  
Albuquerque, NM 87102  
(505) 272-4946  
Gender: Female  
Ages 0-99

†**Brown-Glaberman, Ursa A MD**  
UNM MEDICAL GROUP INC  
1201 Camino De Salud Northeast  
Albuquerque, NM 87102  
(505) 272-4946  
Gender: Female  
Ages 0-99

†**Cingam, Shashank MD**  
UNM MEDICAL GROUP INC  
1201 Camino De Salud Northeast  
Albuquerque, NM 87102  
(505) 272-4946  
Gender: Male  
Ages 0-99

**Fero, Matthew MD**  
UNM MEDICAL GROUP INC  
1201 Camino De Salud Northeast Suite  
2222  
Albuquerque, NM 87102  
(505) 272-4946  
Gender: Male  
Ages 0-99

†**Khatib, Jude MD**  
UNM MEDICAL GROUP INC  
1201 Camino De Salud Northeast  
Albuquerque, NM 87102  
(505) 272-4946  
Gender: Female  
Ages 0-99

†**Mapalo, Martha MD**  
UNM MEDICAL GROUP INC  
1201 Camino De Salud Northeast  
Albuquerque, NM 87102  
(505) 272-4946  
Gender: Female  
Ages 0-99

†**McGuire, Elizabeth A MD**  
UNM MEDICAL GROUP INC  
1201 Camino De Salud Northeast  
Albuquerque, NM 87102  
(505) 272-4946  
Gender: Female  
Ages 0-99

†**Purdy, Malcolm H MD**  
LOVELACE HEALTH SYSTEMS INC  
715 Dr Martin Luther King Jr Avenue  
Northeast Suite 102  
Albuquerque, NM 87102  
(505) 727-4050  
Gender: Male  
Ages 0-99

†**Savage, David J MD**  
UNM MEDICAL GROUP INC  
1201 Camino De Salud Northeast  
Albuquerque, NM 87102  
(505) 272-4946  
Gender: Male  
Ages 0-99

†**Tarnower, Amy C MD**  
UNM MEDICAL GROUP INC  
1201 Camino De Salud Northeast  
Albuquerque, NM 87102  
(505) 272-4946  
Gender: Female  
Ages 0-99

## San Miguel, NM

### Las Vegas

†**Purdy, Malcolm H MD**  
LOVELACE HEALTH SYSTEMS INC  
105 Mills Avenue Suite 300  
Las Vegas, NM 87701  
(505) 429-9440  
Gender: Male  
Ages 0-99

## Santa Fe, NM

### Santa Fe

†**Ali, Robert A MD**  
ST VINCENT HOSPITAL  
490A West Zia Road Suite 210  
Santa Fe, NM 87505  
(505) 913-8990  
Gender: Male  
Ages 0-99

†**Lopez, Timothy M MD**  
ST VINCENT HOSPITAL  
490A West Zia Road Suite 100  
Santa Fe, NM 87505  
(505) 913-8900  
Gender: Male  
Ages 0-99

†\*\*\*Lopez, Timothy M MD  
ST VINCENT HOSPITAL  
490A West Zia Road Suite 210  
Santa Fe, NM 87505  
(505) 913-8990  
Gender: Male  
Ages 0-99

†\*\*\*Morton, Roscoe F MD  
ST VINCENT HOSPITAL  
490A West Zia Road Suite 210  
Santa Fe, NM 87505  
(505) 913-8900  
Gender: Male  
Ages 0-99

\*\*\*Teague, Andrea MD  
ST VINCENT HOSPITAL  
2990 Rodeo Park Drive East  
Santa Fe, NM 87505  
(505) 913-8900  
Gender: Female  
Ages 18-99

\*\*\*Teague, Andrea MD  
ST VINCENT HOSPITAL  
490A West Zia Road  
Santa Fe, NM 87505  
(505) 913-8900  
Gender: Female  
Ages 18-99

**Hematology  
Specialist/Technologist  
Bernalillo, NM**

**Albuquerque**

†Zhang, Qian-Yun MD  
UNM MEDICAL GROUP INC  
2211 Lomas Boulevard Northeast  
Albuquerque, NM 87106  
(505) 272-2111  
Gender: Female  
Ages 0-99

**Hospice & Palliative  
Medicine  
Bernalillo, NM**

**Albuquerque**

†Cotter, Laura E MD  
UNM MEDICAL GROUP INC  
2211 Lomas Boulevard Northeast  
Albuquerque, NM 87106  
(505) 272-2111  
Gender: Female  
Ages 0-99

†Fahy, Bridget MD  
UNM MEDICAL GROUP INC  
1201 Camino De Salud Northeast  
Albuquerque, NM 87102  
(505) 272-4946  
Gender: Female  
Ages 0-99

†Fahy, Bridget MD  
UNM MEDICAL GROUP INC  
2211 Lomas Boulevard Northeast Floor  
2  
Albuquerque, NM 87106  
(505) 272-1623  
Gender: Female  
Ages 0-99

†Grant, Quintesia L MD  
UNM MEDICAL GROUP INC  
2211 Lomas Boulevard Northeast  
Albuquerque, NM 87106  
(505) 272-2111  
Gender: Female  
Ages 0-99

†Noronha, Leonard E MD  
UNM MEDICAL GROUP INC  
2211 Lomas Boulevard Northeast  
Albuquerque, NM 87106  
(505) 272-2111  
Gender: Male  
Ages 0-99

**Sandoval, NM**

**Rio Rancho**

†Fahy, Bridget MD  
UNM MEDICAL GROUP INC  
3001 Broadmoor Boulevard Northeast  
Rio Rancho, NM 87144  
(505) 994-7397  
Gender: Female  
Ages 0-99

†\*\*\*Lutz, Gina M MD  
UNM MEDICAL GROUP INC  
3001 Broadmoor Boulevard Northeast  
Rio Rancho, NM 87144  
(505) 994-7397  
Gender: Female  
Ages 0-99

**Hospitalist  
Bernalillo, NM**

**Albuquerque**

Elliott, Michael MD  
Southwest Medical Associates, LLC  
601 Dr Martin Luther King Jr Avenue  
Northeast  
Albuquerque, NM 87102  
(505) 727-7096  
Gender: Male  
Ages 0-99

Jackson, James A MD  
UNM MEDICAL GROUP INC  
1201 Camino De Salud Northeast Suite  
2222  
Albuquerque, NM 87102  
(505) 272-4946  
Gender: Male  
Ages 0-99

†Scott, Seth MD  
UNM MEDICAL GROUP INC  
2211 Lomas Boulevard Northeast Floor  
3  
Albuquerque, NM 87106  
(505) 272-1623  
Gender: Male  
Ages 0-99

**Santa Fe, NM**

**Santa Fe**

†Fowler, Martin J DO  
ST VINCENT HOSPITAL  
455 Saint Michaels Drive  
Santa Fe, NM 87505  
(505) 913-6130  
Gender: Male  
Ages 0-99

†Garcia-Rivera, Ricardo MD  
ST VINCENT HOSPITAL  
455 Saint Michaels Drive  
Santa Fe, NM 87505  
(505) 913-6130  
Gender: Male  
Ages 0-99

\*\*\*Stricks, Ben J MD  
ST VINCENT HOSPITAL  
455 Saint Michaels Drive  
Santa Fe, NM 87505  
(505) 913-6450  
Gender: Male  
Ages 0-99

**Taos, NM**

**Taos**

†Kaufman, Michael H MD  
TAOS HEALTH SYSTEM INC HOLY  
CROSS  
1397 Weimer Road  
Taos, NM 87571  
(575) 758-8883  
Gender: Male  
Ages 0-99

†Torres, Frank W MD  
Taos Professional Services LLC  
1397 Weimer Road  
Taos, NM 87571  
(575) 758-8883  
Gender: Male  
Ages 0-99

†Torres, Frank W MD  
Taos Professional Services LLC  
1399 Weimer Road Suite 600  
Taos, NM 87571  
(575) 751-0334  
Gender: Male  
Ages 0-99



**Infectious Disease**  
**Bernalillo, NM**

**Albuquerque**

†**Allen, Sarah E MD**

UNM MEDICAL GROUP INC  
2211 Lomas Boulevard Northeast Floor  
3  
Albuquerque, NM 87106  
(505) 272-1623  
Gender: Female  
Ages 0-99

†**Byrd, Thomas F MD**

UNM MEDICAL GROUP INC  
2211 Lomas Boulevard Northeast Floor  
5  
Albuquerque, NM 87106  
(505) 272-3840  
Gender: Male  
Ages 0-99

†**Khalil, Ambreen MD**

UNM MEDICAL GROUP INC  
2211 Lomas Boulevard Northeast Floor  
5th  
Albuquerque, NM 87106  
(505) 272-2472  
Gender: Female  
Ages 0-99

†**Lawrence, Mary Ellen MD**

UNM MEDICAL GROUP INC  
2211 Lomas Boulevard Northeast  
Albuquerque, NM 87106  
(505) 272-2111  
Gender: Female  
Ages 0-99

†**Mera, Jorge R MD**

UNM MEDICAL GROUP INC  
2211 Lomas Boulevard Northeast  
Albuquerque, NM 87106  
(505) 272-2111  
Gender: Male  
Ages 0-99

†**Mertz, Gregory J MD**

UNM MEDICAL GROUP INC  
2211 Lomas Boulevard Northeast  
Albuquerque, NM 87106  
(505) 272-2111  
Gender: Male  
Ages 0-99

†**Nazinitsky, Allison L MD**

UNM MEDICAL GROUP INC  
2211 Lomas Boulevard Northeast  
Albuquerque, NM 87106  
(505) 272-2111  
Gender: Female  
Ages 0-99

†**Nicolette, Tara DO**

UNM MEDICAL GROUP INC  
2211 Lomas Boulevard Northeast Floor  
5th  
Albuquerque, NM 87106  
(505) 272-2472  
Gender: Female  
Ages 0-99

†**Polhemus, Mark E MD**

Southwest Medical Associates, LLC  
2211 Lomas Boulevard Northeast Floor  
5th  
Albuquerque, NM 87106  
(505) 272-2472  
Gender: Male  
Ages 0-99

†**Polhemus, Mark E MD**

UNM MEDICAL GROUP INC  
2211 Lomas Boulevard Northeast Floor  
5th  
Albuquerque, NM 87106  
(505) 272-2472  
Gender: Male  
Ages 0-99

†**Shevy, Laura E MD**

UNM MEDICAL GROUP INC  
2211 Lomas Boulevard Northeast Floor  
5  
Albuquerque, NM 87106  
(505) 272-1623  
Gender: Female  
Ages 0-99

†**Spera, Richard V MD**

Southwest Medical Associates, LLC  
715 Dr Martin Luther King Jr Avenue  
Northeast Suite 201  
Albuquerque, NM 87102  
(505) 727-3020  
Gender: Male  
Ages 0-99

**Sandoval, NM**

**Rio Rancho**

†**Kaur, Amrit MD**

UNM MEDICAL GROUP INC  
3001 Broadmoor Boulevard Northeast  
Rio Rancho, NM 87144  
(505) 994-7397  
Gender: Female  
Ages 0-99

†**Mehta Steinke, Seema a MD**

UNM MEDICAL GROUP INC  
3001 Broadmoor Boulevard Northeast  
Rio Rancho, NM 87144  
(505) 994-7397  
Gender:  
Ages 0-99

†**Mertz, Gregory J MD**

UNM MEDICAL GROUP INC  
3001 Broadmoor Boulevard Northeast  
Rio Rancho, NM 87144  
(505) 994-7397  
Gender: Male  
Ages 0-99

†**Nanjappa, Sowmya MD**

UNM MEDICAL GROUP INC  
3001 Broadmoor Boulevard Northeast  
Rio Rancho, NM 87144  
(505) 994-7397  
Gender: Female  
Ages 0-99

†**Perez, Christian MD**

UNM MEDICAL GROUP INC  
3001 Broadmoor Boulevard Northeast  
Rio Rancho, NM 87144  
(505) 994-7397  
Gender: Male  
Ages 0-99

†**Tompkins, Kathleen M MD**

UNM MEDICAL GROUP INC  
3001 Broadmoor Boulevard Northeast  
Rio Rancho, NM 87144  
(505) 994-7397  
Gender: Female  
Ages 0-99

†**Zefirova, Julia MD**

UNM MEDICAL GROUP INC  
3001 Broadmoor Boulevard Northeast  
Rio Rancho, NM 87144  
(505) 994-7397  
Gender: Female  
Ages 0-99

**Santa Fe, NM**

**Santa Fe**

†**Boehring, Christine S DO**

ST VINCENT HOSPITAL  
465 St Michaels Drive Suite 230  
Santa Fe, NM 87505  
(505) 913-4710  
Gender: Female  
Ages 0-99

†**Le, Binh-Minh N MD**

ST VINCENT HOSPITAL  
465 St Michaels Drive Suite 230  
Santa Fe, NM 87505  
(505) 913-4710  
Gender: Female  
Ages 0-99

†**Long, Apple G MD**

ST VINCENT HOSPITAL  
465 St Michaels Drive Suite 230  
Santa Fe, NM 87505  
(505) 913-4710  
Gender: Female  
Ages 0-99

†**Palestine, Michael D MD**

ST VINCENT HOSPITAL  
465 St Michaels Drive Suite 230  
Santa Fe, NM 87505  
(505) 913-4710  
Gender: Male  
Ages 0-99

†**Palestine, Michael D MD**

ST VINCENT HOSPITAL  
649 Harkle Road Suite E  
Santa Fe, NM 87505  
(505) 989-8200  
Gender: Male  
Ages 0-99

†\*\*\***Quadri, Syeda F DO**  
ST VINCENT HOSPITAL  
465 St Michaels Drive Suite 230  
Santa Fe, NM 87505  
**(505) 913-4710**  
Gender: Female  
Ages 0-99

†**Soler, Veronica T MD**  
ST VINCENT HOSPITAL  
465 St Michaels Drive Suite 230  
Santa Fe, NM 87505  
**(505) 913-4710**  
Gender: Female  
Ages 0-99

**Internal Medicine**  
**Bernalillo, NM**

**Albuquerque**

†**Akepati, Prithvi Reddy MD**  
UNM MEDICAL GROUP INC  
1001 Martin Luther King Boulevard  
Northeast  
Albuquerque, NM 87106  
**(505) 925-6000**  
Gender: Male  
Ages 0-99

†**Akepati, Prithvi Reddy MD**  
UNM MEDICAL GROUP INC  
2211 Lomas Boulevard Northeast  
Albuquerque, NM 87106  
**(505) 272-2530**  
Gender: Male  
Ages 0-99

†**Alhmod, Tarik Z MD**  
Southwest Medical Associates, LLC  
1001 Martin Luther King Boulevard  
Northeast  
Albuquerque, NM 87106  
**(505) 925-6000**  
Gender: Male  
Ages 0-99

†**Alhmod, Tarik Z MD**  
Southwest Medical Associates, LLC  
10511 Golf Course Road Northwest  
Suite 204  
Albuquerque, NM 87114  
**(505) 727-7833**  
Gender: Male  
Ages 0-99

†**Alhmod, Tarik Z MD**  
Southwest Medical Associates, LLC  
2211 Lomas Boulevard Northeast Floor  
3  
Albuquerque, NM 87106  
**(505) 272-1623**  
Gender: Male  
Ages 0-99

†**Angeli, Eva MD**  
UNM MEDICAL GROUP INC  
2211 Lomas Boulevard Northeast Floor  
5  
Albuquerque, NM 87106  
**(505) 272-3840**  
Gender: Female  
Ages 0-99

†**Angeli, Eva MD**  
UNM MEDICAL GROUP INC  
301 Unser Boulevard Northwest  
Albuquerque, NM 87121  
**(505) 925-4126**  
Gender: Female  
Ages 0-99

†**Arroyo Mercado, Fray M MD**  
UNM MEDICAL GROUP INC  
1001 Martin Luther King Boulevard  
Northeast  
Albuquerque, NM 87106  
**(505) 925-6000**  
Gender: Male  
Ages 0-99

†**Arroyo Mercado, Fray M MD**  
UNM MEDICAL GROUP INC  
2211 Lomas Boulevard Northeast  
Albuquerque, NM 87106  
**(505) 272-2111**  
Gender: Male  
Ages 0-99

†**Assad, Nour A MD**  
UNM MEDICAL GROUP INC  
1201 Camino De Salud Northeast Suite  
2222  
Albuquerque, NM 87102  
**(505) 272-4946**  
Gender: Female  
Ages 0-99

†**Assad, Nour A MD**  
UNM MEDICAL GROUP INC  
2211 Lomas Boulevard Northeast Floor  
5  
Albuquerque, NM 87106  
**(505) 272-1623**  
Gender: Female  
Ages 0-99

†**Aymut, Hagos Z MD**  
UNM MEDICAL GROUP INC  
2211 Lomas Boulevard Northeast  
Albuquerque, NM 87106  
**(505) 272-2111**  
Gender: Male  
Ages 0-99

†**Ayyagari, Nagendra S MD**  
GPS Physician Group PC  
1100 Central Avenue Southeast  
Albuquerque, NM 87106  
**(505) 841-1234**  
Gender: Male  
Ages 0-99

†**Ayyagari, Nagendra S MD**  
GPS Physician Group PC  
5123 Juan Tabo Boulevard Northeast  
Albuquerque, NM 87111  
**(505) 292-3333**  
Gender: Male  
Ages 0-99

†**Banerjee, Satyaki MD**  
Renal Medicine Associates Ltd  
3821 Masthead Street Northeast  
Albuquerque, NM 87109  
**(505) 998-7400**  
Gender: Male  
Ages 0-99

†**Barrett, Michael A MD**  
UNM MEDICAL GROUP INC  
2211 Lomas Boulevard Northeast  
Albuquerque, NM 87106  
**(505) 272-2111**  
Gender: Male  
Ages 0-99

†**Bartlett, Christopher S MD**  
UNM MEDICAL GROUP INC  
2211 Lomas Boulevard Northeast  
Albuquerque, NM 87106  
**(505) 272-2111**  
Gender: Male  
Ages 0-99

†**Beverido, Luis G MD**  
Southwest Medical Associates, LLC  
3900 Las Estancias Court Southwest  
Albuquerque, NM 87121  
**(505) 727-4200**  
Gender: Male  
Ages 0-99

†**Brown, Steven L MD**  
UNM MEDICAL GROUP INC  
2211 Lomas Boulevard Northeast Floor  
3  
Albuquerque, NM 87106  
**(505) 272-2284**  
Gender: Male  
Ages 0-99

†**Carias Martinez, Karla G MD**  
Renal Medicine Associates Ltd  
3821 Masthead Street Northeast  
Albuquerque, NM 87109  
**(505) 998-7400**  
Gender: Female  
Ages 18-99

†**Chen, Benjamin MD**  
UNM MEDICAL GROUP INC  
1100 Central Avenue Southeast  
Albuquerque, NM 87106  
**(505) 841-1234**  
Gender: Male  
Ages 0-99

†**Chen, Benjamin MD**  
UNM MEDICAL GROUP INC  
2211 Lomas Boulevard Northeast  
Albuquerque, NM 87106  
**(505) 272-2111**  
Gender: Male  
Ages 0-99

†**Collins, Nathaniel P MD**  
UNM MEDICAL GROUP INC  
2211 Lomas Boulevard Northeast  
Albuquerque, NM 87106  
**(505) 272-2111**  
Gender: Male  
Ages 0-99

†**Daniel, Samuel J MD**  
Southwest Medical Associates, LLC  
10511 Golf Course Road Northwest  
Suite 204  
Albuquerque, NM 87114  
**(505) 727-7833**  
Gender: Male  
Ages 0-99

**†Daniel, Samuel J MD**

Southwest Medical Associates, LLC  
4705 Montgomery Boulevard Northeast  
Suite 201  
Albuquerque, NM 87109  
(505) 727-7833  
Gender: Male  
Ages 0-99

**†Daniel, Samuel J MD**

Southwest Medical Associates, LLC  
4801 McMahon Boulevard Northwest  
Suite 245  
Albuquerque, NM 87114  
(505) 727-4090  
Gender: Male  
Ages 0-99

**†Dockstader, Chantel MD**

UNM MEDICAL GROUP INC  
2211 Lomas Boulevard Northeast  
Albuquerque, NM 87106  
(505) 272-2111  
Gender: Female  
Ages 0-99

**†Ebaid, Ala MD**

UNM MEDICAL GROUP INC  
1201 Camino De Salud Northeast  
Albuquerque, NM 87102  
(505) 272-4946  
Gender: Male  
Ages 0-99

**†Farooq, Abid M DO**

Southwest Medical Associates, LLC  
2211 Lomas Boulevard Northeast  
Albuquerque, NM 87106  
(505) 272-2111  
Gender: Male  
Ages 0-99

**†Farooq, Abid M DO**

Southwest Medical Associates, LLC  
601 Dr Martin Luther King Jr Avenue  
Northeast  
Albuquerque, NM 87102  
(505) 727-3170  
Gender: Male  
Ages 0-99

**†Garcia, Mark E MD**

UNM MEDICAL GROUP INC  
2211 Lomas Boulevard Northeast Floor  
5  
Albuquerque, NM 87106  
(505) 272-2273  
Gender: Male  
Ages 0-99

**†Goot, Taylor MD**

UNM MEDICAL GROUP INC  
2211 Lomas Boulevard Northeast  
Albuquerque, NM 87106  
(505) 272-2111  
Gender: Male  
Ages 0-99

**†Harari Turque, Moises MD**

UNM MEDICAL GROUP INC  
1201 Camino De Salud Northeast  
Albuquerque, NM 87102  
(505) 272-4946  
Gender: Male  
Ages 0-99

**†Hernandez-Reyes, Jose G MD**

Southwest Medical Associates, LLC  
3900 Las Estancias Court Southwest  
Albuquerque, NM 87121  
(505) 727-4200  
Gender: Male  
Ages 0-99

**†Hong, Chanhwa MD**

UNM MEDICAL GROUP INC  
2211 Lomas Boulevard Northeast  
Albuquerque, NM 87106  
(505) 272-2111  
Gender: Male  
Ages 0-99

**†Howard, Julia M DO**

UNM MEDICAL GROUP INC  
2211 Lomas Boulevard Northeast  
Albuquerque, NM 87106  
(505) 272-2111  
Gender: Female  
Ages 0-99

**†Huerta, Sergio MD**

UNM MEDICAL GROUP INC  
2211 Lomas Boulevard Northeast Floor  
3  
Albuquerque, NM 87106  
(505) 272-1623  
Gender: Male  
Ages 0-99

**†Imber, Jacob G MD**

UNM MEDICAL GROUP INC  
2211 Lomas Boulevard Northeast  
Albuquerque, NM 87106  
(505) 272-2111  
Gender: Male  
Ages 0-99

**†Jawadi, Sarah F DO**

UNM MEDICAL GROUP INC  
2211 Lomas Boulevard Northeast  
Albuquerque, NM 87106  
(505) 272-2111  
Gender: Female  
Ages 0-99

**†Jones, Aaron J DO**

UNM MEDICAL GROUP INC  
2211 Lomas Boulevard Northeast  
Albuquerque, NM 87106  
(505) 272-2111  
Gender: Male  
Ages 0-99

**†Kaur, Harpreet MD**

UNM MEDICAL GROUP INC  
2211 Lomas Boulevard Northeast  
Albuquerque, NM 87106  
(505) 272-2111  
Gender: Female  
Ages 0-99

**†Kloppel, Beverly K MD**

University of New Mexico  
300 Cornell Drive Southeast  
Albuquerque, NM 87106  
(505) 277-3136  
Gender: Female  
Ages 0-99

**†Kloppel, Beverly K MD**

University of New Mexico  
7704 2nd Street Northwest Suite A  
Albuquerque, NM 87107  
(505) 890-1458  
Gender: Female  
Ages 0-99

**†Kubik, Craig DO**

Southwest Medical Associates, LLC  
500 Walter Street Northeast Suite 401  
Albuquerque, NM 87102  
(505) 727-5910  
Gender: Male  
Ages 0-99

**†Kudron, Evan MD**

UNM MEDICAL GROUP INC  
2211 Lomas Boulevard Northeast  
Albuquerque, NM 87106  
(505) 272-2111  
Gender: Male  
Ages 0-99

**†Ley, Mathew T MD**

UNM MEDICAL GROUP INC  
2211 Lomas Boulevard Northeast  
Albuquerque, NM 87106  
(505) 272-2111  
Gender: Male  
Ages 0-99

**†Lieberman, Margaret A MD**

UNM MEDICAL GROUP INC  
1001 Martin Luther King Boulevard  
Northeast  
Albuquerque, NM 87106  
(505) 925-6000  
Gender: Female  
Ages 0-99

**†Lovato, Christina M MD**

UNM MEDICAL GROUP INC  
2211 Lomas Boulevard Northeast Suite  
5ACC  
Albuquerque, NM 87106  
(505) 925-3222  
Gender: Female  
Ages 0-99

**†Madan Paramasivan, Ameena MD**

Southwest Medical Associates, LLC  
6701 Jefferson Street Northeast  
Albuquerque, NM 87109  
(505) 727-6200  
Gender: Female  
Ages 0-99

**†Mamsa, Khadija A MD**

Southwest Medical Associates, LLC  
4420 Irving Boulevard Northwest  
Albuquerque, NM 87114  
(505) 727-6300  
Gender: Female  
Ages 0-99

**†Mara-Koosham, Gopi MD**

GPS Physician Group PC  
1100 Central Avenue Southeast  
Albuquerque, NM 87106  
(505) 841-1234  
Gender: Male  
Ages 0-99

**†Mara-Koosham, Gopi MD**

GPS Physician Group PC  
5123 Juan Tabo Boulevard Northeast  
Albuquerque, NM 87111  
(505) 292-3333  
Gender: Male  
Ages 0-99

**†Maringanti, Babu S MD**

UNM MEDICAL GROUP INC  
2211 Lomas Boulevard Northeast  
Albuquerque, NM 87106  
(505) 272-2111  
Gender: Male  
Ages 0-99

**Megli, Mariah D CNP**

UNM HOSPITAL  
7801 Academy Road Northeast  
Albuquerque, NM 87109  
(505) 272-2700  
Gender: Female  
Ages 0-99

**†Miller, Justin T MD**

UNM MEDICAL GROUP INC  
2211 Lomas Boulevard Northeast  
Albuquerque, NM 87106  
(505) 272-2111  
Gender: Male  
Ages 0-99

**†Nguyen, Xuan Thuy T MD**

UNM MEDICAL GROUP INC  
2211 Lomas Boulevard Northeast  
Albuquerque, NM 87106  
(505) 272-2111  
Gender: Female  
Ages 0-99

**†Nielsen, Nathan D MD**

UNM MEDICAL GROUP INC  
2211 Lomas Boulevard Northeast  
Albuquerque, NM 87106  
(505) 272-2445  
Gender: Male  
Ages 0-99

**†O'Neill, Jacqueline J MD**

UNM MEDICAL GROUP INC  
2211 Lomas Boulevard Northeast  
Albuquerque, NM 87106  
(505) 272-2111  
Gender: Female  
Ages 0-99

**Parajon, David G MD**

UNM MEDICAL GROUP INC  
1209 University Boulevard Northeast  
Albuquerque, NM 87102  
(505) 272-4400  
Gender: Male  
Ages 18-99

**†Patel, Niyati M MD**

Southwest Medical Associates, LLC  
4420 Irving Boulevard Northwest  
Albuquerque, NM 87114  
(505) 727-6300  
Gender: Female  
Ages 0-99

**†Pizanis, Charles A MD**

UNM MEDICAL GROUP INC  
2211 Lomas Boulevard Northeast  
Albuquerque, NM 87106  
(505) 272-2111  
Gender: Male  
Ages 0-99

**†Rao, Deepti S MD**

UNM MEDICAL GROUP INC  
2211 Lomas Boulevard Northeast  
Albuquerque, NM 87106  
(505) 272-2111  
Gender: Female  
Ages 0-99

**†Rao, Deepti S MD**

UNM MEDICAL GROUP INC  
2211 Lomas Boulevard Northeast Floor 3  
Albuquerque, NM 87106  
(505) 272-1623  
Gender: Female  
Ages 0-99

**†Richardson, Rebecca B MD**

UNM MEDICAL GROUP INC  
2211 Lomas Boulevard Northeast  
Albuquerque, NM 87106  
(505) 272-2111  
Gender: Female  
Ages 0-99

**†Rivera-Santiago, Victor J MD**

UNM MEDICAL GROUP INC  
2211 Lomas Boulevard Northeast  
Albuquerque, NM 87106  
(505) 272-2111  
Gender: Male  
Ages 0-99

**†Roche, Richard J MD**

Southwest Medical Associates, LLC  
6701 Jefferson Street Northeast  
Albuquerque, NM 87109  
(505) 727-6200  
Gender: Male  
Ages 0-99

**†Rosenberg, Kevin M MD**

Southwest Medical Associates, LLC  
601 Dr Martin Luther King Jr Avenue  
Northeast  
Albuquerque, NM 87102  
(505) 727-8360  
Gender: Male  
Ages 0-99

**†Rosenberg, Kevin M MD**

Southwest Medical Associates, LLC  
6701 Jefferson Street Northeast  
Albuquerque, NM 87109  
(505) 727-6200  
Gender: Male  
Ages 0-99

**†Roth, Margaret A DO**

UNM MEDICAL GROUP INC  
2211 Lomas Boulevard Northeast  
Albuquerque, NM 87106  
(505) 272-2111  
Gender: Female  
Ages 0-99

**†Salas, Natalie A MD**

UNM MEDICAL GROUP INC  
801 Encino Place Northeast Suite F  
Albuquerque, NM 87102  
(505) 272-1312  
Gender: Female  
Ages 0-99

**†Sandhu, Sukhman S MD**

UNM MEDICAL GROUP INC  
2211 Lomas Boulevard Northeast  
Albuquerque, NM 87106  
(505) 272-2111  
Gender: Male  
Ages 0-99

**†Shaw, Cassie N MD**

UNM MEDICAL GROUP INC  
2211 Lomas Boulevard Northeast  
Albuquerque, NM 87106  
(505) 272-2111  
Gender: Female  
Ages 0-99

**†Sheikh, Abu Baker MD**

UNM MEDICAL GROUP INC  
2211 Lomas Boulevard Northeast  
Albuquerque, NM 87106  
(505) 272-2111  
Gender: Male  
Ages 0-99

**†Subramany, Swathi MD**

UNM MEDICAL GROUP INC  
2211 Lomas Boulevard Northeast  
Albuquerque, NM 87106  
(505) 272-2111  
Gender: Female  
Ages 0-99

**†Tarakji, Muhammad A MD**

Southwest Medical Associates, LLC  
715 Dr Martin Luther King Jr Avenue  
Northeast Suite 201  
Albuquerque, NM 87102  
(505) 727-7096  
Gender: Male  
Ages 0-99

**†Tutiki, Sudhir K MD**

UNM MEDICAL GROUP INC  
2211 Lomas Boulevard Northeast  
Albuquerque, NM 87106  
(505) 272-2111  
Gender: Male  
Ages 0-99

**†Vlahovich, Kevin P MD**

UNM MEDICAL GROUP INC  
2400 Tucker NE Fmc 232  
Albuquerque, NM 87131  
(505) 272-8043  
Gender: Male  
Ages 0-99

**†Walker, Esther M MD**

UNM MEDICAL GROUP INC  
2211 Lomas Boulevard Northeast  
Albuquerque, NM 87106  
(505) 272-2111  
Gender: Female  
Ages 0-99

**†Wang, Yubao MD**

LOVELACE HEALTH SYSTEMS INC  
715 Dr Martin Luther King Jr Avenue  
Northeast Suite 102  
Albuquerque, NM 87102  
(505) 727-4050  
Gender: Male  
Ages 0-99

**†Waters, Nancy E MD**

UNM MEDICAL GROUP INC  
2211 Lomas Boulevard Northeast  
Albuquerque, NM 87106  
(505) 272-2111  
Gender: Female  
Ages 0-99

**†Worsham, Anthony J MD**

UNM MEDICAL GROUP INC  
2211 Lomas Boulevard Northeast  
Albuquerque, NM 87106  
(505) 272-2111  
Gender: Male  
Ages 0-99

**†Worsham, Anthony J MD**

UNM MEDICAL GROUP INC  
2211 Lomas Boulevard Northeast Floor  
3  
Albuquerque, NM 87106  
(505) 272-1623  
Gender: Male  
Ages 0-99

**†Wudexi, Ivan MD**

UNM MEDICAL GROUP INC  
2211 Lomas Boulevard Northeast  
Albuquerque, NM 87106  
(505) 272-2111  
Gender: Male  
Ages 0-99

**†Wurzburger, Riana MD**

UNM MEDICAL GROUP INC  
2211 Lomas Boulevard Northeast  
Albuquerque, NM 87106  
(505) 272-2111  
Gender: Female  
Ages 0-99

**†Zimmerberg Helms, Jessica M MD**

UNM MEDICAL GROUP INC  
2211 Lomas Boulevard Northeast  
Albuquerque, NM 87106  
(505) 272-2111  
Gender: Female  
Ages 0-99

**Dona Ana, NM****Las Cruces****†\*\*\*Perez-Ledezma, Claudio MD**

Otero County Hospital Association  
3900 East Lohman Avenue Suite B  
Las Cruces, NM 88011  
(575) 522-5752  
Gender: Male  
Ages 0-99

**†\*\*\*Perez-Ledezma, Claudio MD**

Otero County Hospital Association  
4311 East Lohman Avenue  
Las Cruces, NM 88011  
(575) 638-2009  
Gender: Male  
Ages 0-99

**†\*\*\*Perez-Ledezma, Claudio MD**

Renal Medicine Associates Ltd  
3900 East Lohman Avenue Suite B  
Las Cruces, NM 88011  
(575) 522-5752  
Gender: Male  
Ages 18-99

**†\*\*\*Perez-Ledezma, Claudio MD**

Renal Medicine Associates Ltd  
4311 East Lohman Avenue  
Las Cruces, NM 88011  
(575) 638-2009  
Gender: Male  
Ages 18-99

**Eddy, NM****Carlsbad****†Hernandez-Reyes, Jose G MD**

Southwest Medical Associates, LLC  
2013 San Jose Boulevard  
Carlsbad, NM 88220  
(575) 887-2455  
Gender: Male  
Ages 0-99

**Los Alamos, NM****Los Alamos****†Otten, Reed M MD**

ST VINCENT HOSPITAL  
2237 Trinity Drive Suite B  
Los Alamos, NM 87544  
(505) 662-8870  
Gender: Male  
Ages 0-99

**Mckinley, NM****Gallup****†Patel, Niyati M MD**

Southwest Medical Associates, LLC  
1910 Red Rock Drive  
Gallup, NM 87301  
(505) 863-7041  
Gender: Female  
Ages 0-99

**Mora, NM****Mora****†Ruiz, Martin A MD**

Mora Valley Community Health Services  
INC  
3 Mora Valley Clinic Road  
Mora, NM 87732  
(575) 387-5069  
Gender: Male  
Ages 0-99

**Otero, NM****Alamogordo****†Hanumandla, Sarojana MD**

Otero County Hospital Association  
2669 Scenic Drive  
Alamogordo, NM 88310  
(575) 439-6100  
Gender: Female  
Ages 0-99

**Rio Arriba, NM****Espanola****†Ebaid, Ala MD**

UNM MEDICAL GROUP INC  
1010 Spruce Street  
Espanola, NM 87532  
(505) 367-0340  
Gender: Male  
Ages 0-99

**San Miguel, NM****Las Vegas****†Parker, Trina C MD**

San Miguel Clinic Corporation  
104 Legion Drive Suite 4  
Las Vegas, NM 87701  
(505) 426-3500  
Gender: Female  
Ages 0-99

**†\*\*\*Villegas, Ryan V DO**

San Miguel Clinic Corporation  
104 Legion Drive Suite 4  
Las Vegas, NM 87701  
(505) 426-3500  
Gender: Male  
Ages 0-99

**Sandoval, NM****Rio Rancho****†Abbasi, Fatemeh MD**

UNM MEDICAL GROUP INC  
3001 Broadmoor Boulevard Northeast  
Rio Rancho, NM 87144  
(505) 994-7397  
Gender: Female  
Ages 0-99

**†Angeli, Eva MD**

UNM MEDICAL GROUP INC  
3001 Broadmoor Boulevard Northeast  
Rio Rancho, NM 87144  
(505) 944-7397  
Gender: Female  
Ages 0-99

†**Arroyo Mercado, Fray M MD**  
UNM MEDICAL GROUP INC  
3001 Broadmoor Boulevard Northeast  
Rio Rancho, NM 87144  
(505) 994-7397  
Gender: Male  
Ages 0-99

†**Assad, Nour A MD**  
UNM MEDICAL GROUP INC  
3001 Broadmoor Boulevard Northeast  
Rio Rancho, NM 87144  
(505) 944-7397  
Gender: Female  
Ages 0-99

†**Aymut, Hagos Z MD**  
UNM MEDICAL GROUP INC  
3001 Broadmoor Boulevard Northeast  
Rio Rancho, NM 87144  
(505) 994-7397  
Gender: Male  
Ages 0-99

†**Bashir, Talha MD**  
UNM MEDICAL GROUP INC  
3001 Broadmoor Boulevard Northeast  
Rio Rancho, NM 87144  
(505) 994-7397  
Gender: Male  
Ages 0-99

†**Bond, Robert MD**  
UNM MEDICAL GROUP INC  
3001 Broadmoor Boulevard Northeast  
Rio Rancho, NM 87144  
(505) 994-7397  
Gender: Male  
Ages 0-99

†**Brown, Steven L MD**  
UNM MEDICAL GROUP INC  
3001 Broadmoor Boulevard Northeast  
Rio Rancho, NM 87144  
(505) 994-7397  
Gender: Male  
Ages 0-99

†**Burns, Sarah J DO**  
UNM MEDICAL GROUP INC  
3001 Broadmoor Boulevard Northeast  
Rio Rancho, NM 87144  
(505) 994-7397  
Gender: Female  
Ages 0-99

†**Cannon, Harmon r DO**  
UNM MEDICAL GROUP INC  
3001 Broadmoor Boulevard Northeast  
Rio Rancho, NM 87144  
(505) 994-7397  
Gender: Male  
Ages 0-99

†**Collins, Nathaniel P MD**  
UNM MEDICAL GROUP INC  
3001 Broadmoor Boulevard Northeast  
Rio Rancho, NM 87144  
(505) 944-7397  
Gender: Male  
Ages 0-99

†**Craft, Helen MD**  
UNM MEDICAL GROUP INC  
3001 Broadmoor Boulevard Northeast  
Rio Rancho, NM 87144  
(505) 994-7397  
Gender: Female  
Ages 0-99

†**Farooq, Abid M DO**  
Southwest Medical Associates, LLC  
3001 Broadmoor Boulevard Northeast  
Rio Rancho, NM 87144  
(505) 994-7397  
Gender: Male  
Ages 0-99

†**\*\*\*Fogha, Evan P MD**  
UNM MEDICAL GROUP INC  
3001 Broadmoor Boulevard Northeast  
Rio Rancho, NM 87144  
(505) 994-7397  
Gender: Male  
Ages 0-99

†**Garcia, Mark E MD**  
UNM MEDICAL GROUP INC  
3001 Broadmoor Boulevard Northeast  
Rio Rancho, NM 87144  
(505) 994-7397  
Gender: Male  
Ages 0-99

†**Goot, Taylor MD**  
UNM MEDICAL GROUP INC  
3001 Broadmoor Boulevard Northeast  
Rio Rancho, NM 87144  
(505) 994-7397  
Gender: Male  
Ages 0-99

†**Goss, Lara L MD**  
UNM MEDICAL GROUP INC  
3001 Broadmoor Boulevard Northeast  
Rio Rancho, NM 87144  
(505) 994-7397  
Gender: Female  
Ages 0-99

†**Jones, Aaron J DO**  
UNM MEDICAL GROUP INC  
3001 Broadmoor Boulevard Northeast  
Rio Rancho, NM 87144  
(505) 994-7397  
Gender: Male  
Ages 0-99

†**Langsjoen, Jens O MD**  
UNM MEDICAL GROUP INC  
3001 Broadmoor Boulevard Northeast  
Rio Rancho, NM 87144  
(505) 994-7397  
Gender: Male  
Ages 0-99

†**Ley, Mathew T MD**  
UNM MEDICAL GROUP INC  
3001 Broadmoor Boulevard Northeast  
Rio Rancho, NM 87144  
(505) 994-7397  
Gender: Male  
Ages 0-99

†**Lovato, Christina M MD**  
UNM MEDICAL GROUP INC  
3001 Broadmoor Boulevard Northeast  
Rio Rancho, NM 87144  
(505) 994-7397  
Gender: Female  
Ages 0-99

†**Maringanti, Babu S MD**  
UNM MEDICAL GROUP INC  
3001 Broadmoor Boulevard Northeast  
Rio Rancho, NM 87144  
(505) 994-7397  
Gender: Male  
Ages 0-99

†**Mohammed Aly Rahma, Ahmed MD**  
UNM MEDICAL GROUP INC  
3001 Broadmoor Boulevard Northeast  
Rio Rancho, NM 87144  
(505) 994-7397  
Gender: Male  
Ages 0-99

†**Nielsen, Nathan D MD**  
UNM MEDICAL GROUP INC  
3001 Broadmoor Boulevard Northeast  
Rio Rancho, NM 87144  
(505) 994-7397  
Gender: Male  
Ages 0-99

†**Rendon, Patrick A MD**  
UNM MEDICAL GROUP INC  
3001 Broadmoor Boulevard Northeast  
Rio Rancho, NM 87144  
(505) 994-7397  
Gender: Male  
Ages 0-99

†**Rogers, Kendall M MD**  
UNM MEDICAL GROUP INC  
3001 Broadmoor Boulevard Northeast  
Rio Rancho, NM 87144  
(505) 994-7397  
Gender: Male  
Ages 0-99

†**Sheikh, Abu Baker MD**  
UNM MEDICAL GROUP INC  
3001 Broadmoor Boulevard Northeast  
Rio Rancho, NM 87144  
(505) 994-7397  
Gender: Male  
Ages 0-99

†**Showers, Susan O MD**  
UNM MEDICAL GROUP INC  
3001 Broadmoor Boulevard Northeast  
Rio Rancho, NM 87144  
(505) 994-7397  
Gender: Female  
Ages 0-99

†**Singh, Gurdeep DO**  
UNM MEDICAL GROUP INC  
3001 Broadmoor Boulevard Northeast  
Rio Rancho, NM 87144  
(505) 994-7397  
Gender: Male  
Ages 0-99

†**Trivedi, Hariprasad MD**  
UNM MEDICAL GROUP INC  
3001 Broadmoor Boulevard Northeast  
Rio Rancho, NM 87144  
(505) 994-7397  
Gender: Male  
Ages 0-99

†**Waters, Nancy E MD**  
UNM MEDICAL GROUP INC  
3001 Broadmoor Boulevard Northeast  
Rio Rancho, NM 87144  
(505) 994-7397  
Gender: Female  
Ages 0-99

†**Zawadzka, Sabina DO**  
UNM MEDICAL GROUP INC  
3001 Broadmoor Boulevard Northeast  
Rio Rancho, NM 87144  
(505) 994-7397  
Gender: Female  
Ages 0-99

## Santa Fe, NM

### Santa Fe

†**Albrektson, Keith R MD**  
ST VINCENT HOSPITAL  
455 St Michaels Drive  
Santa Fe, NM 87505  
(505) 913-6130  
Gender: Male  
Ages 0-99

†**Atkinson, Christopher D MD**  
NNM GASTROENTEROLOGY ASSOC  
PA  
1691 Galisteo Street Suite C  
Santa Fe, NM 87505  
(505) 988-3373  
Gender: Male  
Ages 0-99

\*\*\***Bishop, Elisabeth M MD**  
ST VINCENT HOSPITAL  
455 Saint Michaels Drive  
Santa Fe, NM 87505  
(505) 913-6130  
Gender: Female  
Ages 0-99

†**Bradley, Ishmeal MPH, MD**  
ST VINCENT HOSPITAL  
455 Saint Michaels Drive  
Santa Fe, NM 87505  
(505) 913-6130  
Gender: Male  
Ages 0-99

\*\*\***Broom, John E MD**  
ST VINCENT HOSPITAL  
455 Saint Michaels Drive  
Santa Fe, NM 87505  
(505) 913-6450  
Gender: Male  
Ages 0-99

†**Chacon-Lutrick, Lucas M MD**  
ST VINCENT HOSPITAL  
1631 Hospital Drive Suite 110  
Santa Fe, NM 87505  
(505) 984-8012  
Gender: Male  
Ages 0-99

†**Colgan, Timothy K MD**  
CHRISTUS TRINITY CLINIC  
2085 South Pacheco Street  
Santa Fe, NM 87505  
(505) 984-8012  
Gender: Male  
Ages 0-99

†**Fogha, Evan P MD**  
UNM MEDICAL GROUP INC  
455 St Michaels Drive  
Santa Fe, NM 87505  
(505) 983-3361  
Gender: Male  
Ages 0-99

†**Gonzales, David A MD**  
ST VINCENT HOSPITAL  
433 Saint Michaels Drive  
Santa Fe, NM 87505  
(505) 988-1232  
Gender: Male  
Ages 0-99

†**Gonzales, David A MD**  
ST VINCENT HOSPITAL  
455 Saint Michaels Drive  
Santa Fe, NM 87505  
(505) 913-6450  
Gender: Male  
Ages 0-99

\*\*\***Kovnat, Daniel A MD**  
ST VINCENT HOSPITAL  
455 Saint Michaels Drive  
Santa Fe, NM 87505  
(505) 913-6130  
Gender: Male  
Ages 0-99

†**Martinez, Carlos I MD**  
LA FAMILIA MEDICAL CENTER  
1035 Alto Street  
Santa Fe, NM 87501  
(505) 982-4425  
Gender: Male  
Ages 0-99

†**Martinez, Carlos I MD**  
LA FAMILIA MEDICAL CENTER  
1532 Cerrillos Road Suite B  
Santa Fe, NM 87505  
(505) 988-1742  
Gender: Male  
Ages 0-99

†**Martinez, Carlos I MD**  
LA FAMILIA MEDICAL CENTER  
2145 Caja Del Oro Grant Road  
Santa Fe, NM 87507  
(505) 982-4425  
Gender: Male  
Ages 0-99

†**Otten, Reed M MD**  
ST VINCENT HOSPITAL  
1631 Hospital Drive Suite 110  
Santa Fe, NM 87505  
(505) 984-8012  
Gender: Male  
Ages 0-99

\*\*\***Rea, Christina M MD**  
ST VINCENT HOSPITAL  
440 Saint Michaels Drive Suite 250  
Santa Fe, NM 87505  
(505) 913-3056  
Gender: Female  
Ages 0-99

\*\*\***Ronan, Theresa MD**  
ST VINCENT HOSPITAL  
433 Saint Michaels Drive  
Santa Fe, NM 87505  
(505) 988-1232  
Gender: Female  
Ages 0-99

†**Villegas, Ryan V DO**  
San Miguel Clinic Corporation  
455 St Michaels Drive  
Santa Fe, NM 87505  
(505) 983-3361  
Gender: Male  
Ages 0-99

## Interventional Cardiology Bernalillo, NM

### Albuquerque

†**Kunz, Geoffrey A MD**  
Southwest Medical Associates, LLC  
4705 Montgomery Boulevard Northeast  
Suite 101  
Albuquerque, NM 87109  
(505) 727-6971  
Gender: Male  
Ages 18-99

†**Kunz, Geoffrey A MD**  
Southwest Medical Associates, LLC  
502 Elm Street Northeast  
Albuquerque, NM 87102  
(505) 841-1000  
Gender: Male  
Ages 18-99

†**Ronan, Adam P MD**  
Southwest Medical Associates, LLC  
4705 Montgomery Boulevard Northeast  
Albuquerque, NM 87109  
(505) 727-6971  
Gender: Male  
Ages 18-99

†**Ronan, Adam P MD**  
Southwest Medical Associates, LLC  
502 Elm Street Northeast  
Albuquerque, NM 87102  
(505) 841-1000  
Gender: Male  
Ages 18-99

†\*\*\*Ronan, Adam P MD  
ST VINCENT HOSPITAL  
4705 Montgomery Boulevard Northeast  
Albuquerque, NM 87109  
(505) 727-6971  
Gender: Male  
Ages 18-99

†\*\*\*Ronan, Adam P MD  
ST VINCENT HOSPITAL  
502 Elm Street Northeast  
Albuquerque, NM 87102  
(505) 841-1000  
Gender: Male  
Ages 18-99

†Shodhan, Shivani MD  
UNM MEDICAL GROUP INC  
2211 Lomas Boulevard Northeast Floor  
3  
Albuquerque, NM 87106  
(505) 272-2284  
Gender: Female  
Ages 0-99

## Chaves, NM

### Roswell

†Kim, Charles B MD  
Southwest Medical Associates, LLC  
311 West Country Club Road Suite 1  
Roswell, NM 88201  
(575) 625-3400  
Gender: Male  
Ages 18-99

†Kunz, Geoffrey A MD  
Southwest Medical Associates, LLC  
311 West Country Club Road Suite 1  
Roswell, NM 88201  
(575) 625-3400  
Gender: Male  
Ages 18-99

†\*\*\*Ronan, Adam P MD  
Southwest Medical Associates, LLC  
311 West Country Club Road Suite 1  
Roswell, NM 88201  
(575) 625-3400  
Gender: Male  
Ages 18-99

†\*\*\*Ronan, Adam P MD  
ST VINCENT HOSPITAL  
311 West Country Club Road Suite 1  
Roswell, NM 88201  
(575) 625-3400  
Gender: Male  
Ages 18-99

## Los Alamos, NM

### Los Alamos

†\*\*\*Ronan, Adam P MD  
Southwest Medical Associates, LLC  
2237 Trinity Drive Suite B  
Los Alamos, NM 87544  
(505) 662-8870  
Gender: Male  
Ages 18-99

## Rio Arriba, NM

### Espanola

†\*\*\*Ronan, Adam P MD  
Southwest Medical Associates, LLC  
835 Spruce Street Suite A  
Espanola, NM 87532  
(505) 913-3588  
Gender: Male  
Ages 18-99

\*\*\*Ronan, Adam P MD  
ST VINCENT HOSPITAL  
835 Spruce Street Suite A  
Espanola, NM 87532  
(505) 913-3588  
Gender: Male  
Ages 18-99

†\*\*\*Vellinga, Timothy MD  
Southwest Medical Associates, LLC  
835 Spruce Street Suite A  
Espanola, NM 87532  
(505) 913-3588  
Gender: Male  
Ages 0-99

\*\*\*Vellinga, Timothy MD  
ST VINCENT HOSPITAL  
835 Spruce Street Suite A  
Espanola, NM 87532  
(505) 913-3588  
Gender: Male  
Ages 0-99

## Sandoval, NM

### Rio Rancho

†Kim, Charles B MD  
Southwest Medical Associates, LLC  
2240 Grande Boulevard Southeast Suite  
102  
Rio Rancho, NM 87124  
(505) 727-4000  
Gender: Male  
Ages 18-99

†Kunz, Geoffrey A MD  
Southwest Medical Associates, LLC  
2240 Grande Boulevard Southeast Suite  
102  
Rio Rancho, NM 87124  
(505) 727-4000  
Gender: Male  
Ages 18-99

†\*\*\*Ronan, Adam P MD  
Southwest Medical Associates, LLC  
2240 Grande Boulevard Southeast Suite  
102  
Rio Rancho, NM 87124  
(505) 727-4000  
Gender: Male  
Ages 18-99

†\*\*\*Vellinga, Timothy MD  
Southwest Medical Associates, LLC  
2240 Grande Boulevard Southeast Suite  
102  
Rio Rancho, NM 87124  
(505) 727-4000  
Gender: Male  
Ages 0-99

†Yau, Raymond MD  
Southwest Medical Associates, LLC  
2240 Grande Boulevard Southeast Suite  
102  
Rio Rancho, NM 87124  
(505) 727-4000  
Gender: Male  
Ages 18-99

## Santa Fe, NM

### Santa Fe

†\*\*\*Ronan, Adam P MD  
Southwest Medical Associates, LLC  
1631 Hospital Drive Suite 110  
Santa Fe, NM 87505  
(505) 984-8012  
Gender: Male  
Ages 18-99

\*\*\*Ronan, Adam P MD  
ST VINCENT HOSPITAL  
1631 Hospital Drive Suite 110  
Santa Fe, NM 87505  
(505) 984-8012  
Gender: Male  
Ages 18-99

\*\*\*Simard, Marcellin L MD  
ST VINCENT HOSPITAL  
1631 Hospital Drive Suite 110  
Santa Fe, NM 87505  
(505) 984-8012  
Gender: Male  
Ages 0-99

†\*\*\*Vellinga, Timothy MD  
Southwest Medical Associates, LLC  
1631 Hospital Drive Suite 110  
Santa Fe, NM 87505  
(505) 984-8012  
Gender: Male  
Ages 0-99

\*\*\*Vellinga, Timothy MD  
ST VINCENT HOSPITAL  
1631 Hospital Drive Suite 110  
Santa Fe, NM 87505  
(505) 984-8012  
Gender: Male  
Ages 0-99

## Interventional Pain Medicine Bernalillo, NM

### Albuquerque

†Coleman, Jessie D MD  
EPMED,PA  
3600 Coors Boulevard Northwest Suite  
200  
Albuquerque, NM 87120  
(505) 264-9961  
Gender: Male  
Ages 18-99



**†Nairn, Craig S MD**

Lovelace UNM Rehabilitation Hospital  
500 Walter Street Northeast Suite 213  
Albuquerque, NM 87102  
(505) 727-7177  
Gender: Male  
Ages 0-99

**†Vazquez, Eduardo G MD**

EPMED,PA  
3600 Coors Boulevard Northwest Suite 200  
Albuquerque, NM 87120  
(505) 264-9961  
Gender: Male  
Ages 18-99

**Chaves, NM****Roswell****†Coleman, Jessie D MD**

EPMED,PA  
2730 North Wilshire Boulevard  
Roswell, NM 88201  
(575) 395-7246  
Gender: Male  
Ages 18-99

**†Underwood, John R MD**

Otero County Hospital Association  
400 North Pennsylvania Avenue Suite 570  
Roswell, NM 88201  
(575) 625-5512  
Gender: Male  
Ages 0-99

**†Vazquez, Eduardo G MD**

EPMED,PA  
2730 North Wilshire Boulevard  
Roswell, NM 88201  
(575) 395-7246  
Gender: Male  
Ages 18-99

**Dona Ana, NM****Las Cruces****†Coleman, Jessie D MD**

EPMED,PA  
3500 Northrise Drive  
Las Cruces, NM 88011  
(575) 395-7246  
Gender: Male  
Ages 18-99

**†Coleman, Jessie D MD**

EPMED,PA  
880 South Telshor Boulevard Suite 100  
Las Cruces, NM 88011  
(915) 598-7246  
Gender: Male  
Ages 18-99

**†Ramirez, Jose L CRNA**

Southwest Pain Center LLC  
3005 Hillrise Drive  
Las Cruces, NM 88011  
(575) 525-3980  
Gender: Male  
Ages 0-99

**†Vazquez, Eduardo G MD**

EPMED,PA  
3500 Northrise Drive  
Las Cruces, NM 88011  
(575) 395-7246  
Gender: Male  
Ages 18-99

**†Vazquez, Eduardo G MD**

EPMED,PA  
880 South Telshor Boulevard Suite 100  
Las Cruces, NM 88011  
(915) 598-7246  
Gender: Male  
Ages 18-99

**Lincoln, NM****Ruidoso****†Underwood, John R MD**

Otero County Hospital Association  
101 5th Street  
Ruidoso, NM 88345  
(575) 630-0211  
Gender: Male  
Ages 0-99

**Otero, NM****Alamogordo****†Coleman, Jessie D MD**

EPMED,PA  
20 South New York Avenue  
Alamogordo, NM 88310  
(575) 395-7246  
Gender: Male  
Ages 18-99

**†Underwood, John R MD**

Otero County Hospital Association  
2559 Medical Drive Suite 3300  
Alamogordo, NM 88310  
(575) 446-5356  
Gender: Male  
Ages 0-99

**†Vazquez, Eduardo G MD**

EPMED,PA  
20 South New York Avenue  
Alamogordo, NM 88310  
(575) 395-7246  
Gender: Male  
Ages 18-99

**Sandoval, NM****Rio Rancho****†Coleman, Jessie D MD**

EPMED,PA  
3301 Southern Boulevard Southeast Suite 105  
Rio Rancho, NM 87124  
(505) 264-9961  
Gender: Male  
Ages 18-99

**†Vazquez, Eduardo G MD**

EPMED,PA  
3301 Southern Boulevard Southeast Suite 105  
Rio Rancho, NM 87124  
(505) 264-9961  
Gender: Male  
Ages 18-99

**Santa Fe, NM****Santa Fe****†Coleman, Jessie D MD**

EPMED,PA  
421 Saint Michaels Drive  
Santa Fe, NM 87505  
(505) 264-9961  
Gender: Male  
Ages 18-99

**†Vazquez, Eduardo G MD**

EPMED,PA  
421 Saint Michaels Drive  
Santa Fe, NM 87505  
(505) 264-9961  
Gender: Male  
Ages 18-99

**Lactation Consultant  
Registered Nurse  
Santa Fe, NM****Santa Fe****†Callaghan, Lila RN**

ST VINCENT HOSPITAL  
2590 Camino Entrada  
Santa Fe, NM 87507  
(505) 946-3233  
Gender: Female  
Ages 0-99

**†Callaghan, Lila RN**

ST VINCENT HOSPITAL  
465 St Michaels Drive Suite 200  
Santa Fe, NM 87505  
(505) 913-4901  
Gender: Female  
Ages 0-99

**Marriage & Family  
Therapy  
Bernalillo, NM****Albuquerque****†Chavez, Hailey MFT**

Ashley Martin-Cuellar  
4273 Montgomery Boulevard Northeast  
Albuquerque, NM 87109  
(505) 554-1283  
Gender: Female  
Ages 6-99

**†Cunningham, Camille LMFT**

Mary Camille Cunningham  
2716 San Pedro Drive Northeast Suite D  
Albuquerque, NM 87110  
(505) 331-7815  
Gender: Female  
Ages 0-99

**†Cunningham, Camille LMFT**

Mary Camille Cunningham  
4125 Carlisle Boulevard Northeast  
Albuquerque, NM 87107  
**(800) 273-8255**  
Gender: Female  
Ages 0-99

**†Cunningham, Camille LMFT**

Mary Camille Cunningham  
5400 Phoenix Avenue Northeast  
Albuquerque, NM 87110  
**(505) 331-7815**  
Gender: Female  
Ages 0-99

**†Irick, Louisa G LMFT**

UNM HOSPITAL  
2600 Marble Avenue Northeast  
Albuquerque, NM 87106  
**(505) 272-2800**  
Gender: Female  
Ages 0-99

**†Johnson, Lisa J LMFT**

Lisa J Johnson, PhD, LMFT  
3214 Purdue Place Northeast  
Albuquerque, NM 87106  
**(505) 288-2162**  
Gender: Female  
Ages 0-99

**†MacKinstry, Joyce L LMFT, MST**

Ashley Martin-Cuellar  
4293 Montgomery Boulevard Northeast  
Suite K-220  
Albuquerque, NM 87109  
**(505) 554-1283**  
Gender: Female  
Ages 0-99

**†Martin-Cuellar, Ashley N LMHC**

Ashley Martin-Cuellar  
4273 Montgomery Boulevard Northeast  
Albuquerque, NM 87109  
**(505) 554-1283**  
Gender: Female  
Ages 0-99

**†Martin-Cuellar, Ashley N LMHC**

Ashley Martin-Cuellar  
4293 Montgomery Boulevard Northeast  
Suite K-220  
Albuquerque, NM 87109  
**(505) 554-1283**  
Gender: Female  
Ages 0-99

**†Randolph, Janita MFT**

FAITH WORKS COUNSELING LLC  
7441 Bartlett Street Northeast Suite 1-C  
Albuquerque, NM 87109  
**(505) 990-8576**  
Gender: Female  
Ages 0-99

**†Ross, Christine L LMFT**

FAITH WORKS COUNSELING LLC  
7441 Bartlett Street Northeast Suite 1-C  
Albuquerque, NM 87109  
**(505) 990-8576**  
Gender: Female  
Ages 0-99

**†Sandoval, Kathryn V MFT**

FAITH WORKS COUNSELING LLC  
7441 Bartlett Street Northeast Suite 1-C  
Albuquerque, NM 87109  
**(505) 990-8576**  
Gender: Female  
Ages 0-99

**Warriner, Catherine M LMFT**

Acceptance LLC  
500 Marquette Avenue Northwest Suite 360  
Albuquerque, NM 87102  
**(505) 557-4656**  
Gender: Female  
Ages 0-99

**Cibola, NM****Grants**

**†Anaya, Jacqueline D LMFT**  
PRESBYTERIAN MEDICAL SERVICES  
1040 Sakelares Boulevard  
Grants, NM 87020  
**(505) 876-1890**  
Gender: Female  
Ages 0-99

**Dona Ana, NM****Chaparral**

**†Moore, Christine LMFT**  
PRESBYTERIAN MEDICAL SERVICES  
204 Angelina Boulevard  
Chaparral, NM 88081  
**(575) 824-8100**  
Gender: Female  
Ages 0-99

**Las Cruces****†Dresser, Andrea S LMFT, CST**

Counseling Las Cruces  
133 Wyatt Drive Suite 3  
Las Cruces, NM 88005  
**(575) 448-1350**  
Gender: Female  
Ages 0-99

**†Johnson, Jessica D LCSW**

Otero County Hospital Association  
3865 East Lohman Avenue Suite 4  
Las Cruces, NM 88011  
**(575) 259-3537**  
Gender: Female  
Ages 0-99

**Eddy, NM****Carlsbad**

**†Moore, Christine LMFT**  
PRESBYTERIAN MEDICAL SERVICES  
914 North Canal Street  
Carlsbad, NM 88220  
**(575) 885-4836**  
Gender: Female  
Ages 0-99

**Lincoln, NM****Ruidoso**

**†Johnson, Jessica D LCSW**  
Otero County Hospital Association  
101 5th Street  
Ruidoso, NM 88345  
**(575) 630-8092**  
Gender: Female  
Ages 0-99

**†Markins, Audra LAMFT**

PRESBYTERIAN MEDICAL SERVICES  
1400 Sudderth Drive  
Ruidoso, NM 88345  
**(575) 630-0571**  
Gender: Female  
Ages 0-99

**†Moore, Christine LMFT**

PRESBYTERIAN MEDICAL SERVICES  
1400 Sudderth Drive  
Ruidoso, NM 88345  
**(575) 630-0571**  
Gender: Female  
Ages 0-99

**Luna, NM****Deming**

**†Moore, Christine LMFT**  
PRESBYTERIAN MEDICAL SERVICES  
901 West Hickory Street  
Deming, NM 88030  
**(575) 546-2174**  
Gender: Female  
Ages 0-99

**Mckinley, NM****Gallup**

**†Anaya, Jacqueline D LMFT**  
PRESBYTERIAN MEDICAL SERVICES  
2025 East Aztec Avenue  
Gallup, NM 87301  
**(505) 863-3828**  
Gender: Female  
Ages 0-99

**†Moore, Christine LMFT**

PRESBYTERIAN MEDICAL SERVICES  
2025 East Aztec Avenue  
Gallup, NM 87301  
**(505) 863-3828**  
Gender: Female  
Ages 0-99

**Thoreau**

†**Anaya, Jacqueline D LMFT**  
 PRESBYTERIAN MEDICAL SERVICES  
 15 E Navarre Blvd  
 Thoreau, NM 87323  
**(505) 862-7417**  
 Gender: Female  
 Ages 0-99

**Otero, NM****Alamogordo**

†**Johnson, Jessica D LCSW**  
 Otero County Hospital Association  
 205 Moonglow Avenue  
 Alamogordo, NM 88310  
**(575) 446-5300**  
 Gender: Female  
 Ages 0-99

†**Johnson, Jessica D LCSW**  
 Otero County Hospital Association  
 2351 25th Street  
 Alamogordo, NM 88310  
**(575) 446-5300**  
 Gender: Female  
 Ages 0-99

†**Markins, Audra LAMFT**  
 PRESBYTERIAN MEDICAL SERVICES  
 1501 10th Street  
 Alamogordo, NM 88310  
**(575) 434-2960**  
 Gender: Female  
 Ages 0-99

†**Markins, Audra LAMFT**  
 PRESBYTERIAN MEDICAL SERVICES  
 2360 Indian Wells Road  
 Alamogordo, NM 88310  
**(575) 437-7404**  
 Gender: Female  
 Ages 0-99

†**Moore, Christine LMFT**  
 PRESBYTERIAN MEDICAL SERVICES  
 2360 Indian Wells Road  
 Alamogordo, NM 88310  
**(575) 437-7404**  
 Gender: Female  
 Ages 0-99

**Tularosa**

†**Moore, Christine LMFT**  
 PRESBYTERIAN MEDICAL SERVICES  
 111 Central Avenue  
 Tularosa, NM 88352  
**(575) 585-1250**  
 Gender: Female  
 Ages 0-99

**Quay, NM****Tucumcari**

†**Moore, Christine LMFT**  
 PRESBYTERIAN MEDICAL SERVICES  
 1302 East Main Street  
 Tucumcari, NM 88401  
**(575) 461-2200**  
 Gender: Female  
 Ages 0-99

†**Willis, Bethany LMFT**  
 PRESBYTERIAN MEDICAL SERVICES  
 1302 East Main Street  
 Tucumcari, NM 88401  
**(575) 461-2200**  
 Gender: Female  
 Ages 0-99

**Rio Arriba, NM****Espanola**

†**Anaya, Jacqueline D LMFT**  
 PRESBYTERIAN MEDICAL SERVICES  
 1200 North Paseo De Onate  
 Espanola, NM 87532  
**(505) 747-0081**  
 Gender: Female  
 Ages 0-99

†**Moore, Christine LMFT**  
 PRESBYTERIAN MEDICAL SERVICES  
 1200 North Paseo De Onate  
 Espanola, NM 87532  
**(505) 747-0081**  
 Gender: Female  
 Ages 0-99

**San Juan, NM****Farmington**

†**Anaya, Jacqueline D LMFT**  
 PRESBYTERIAN MEDICAL SERVICES  
 1001 West Broadway  
 Farmington, NM 87401  
**(505) 327-4796**  
 Gender: Female  
 Ages 0-99

†**Moore, Christine LMFT**  
 PRESBYTERIAN MEDICAL SERVICES  
 1001 West Broadway  
 Farmington, NM 87401  
**(505) 327-4796**  
 Gender: Female  
 Ages 0-99

†**Randolph, Janita MFT**  
 FAITH WORKS COUNSELING LLC  
 221 North Auburn Avenue  
 Farmington, NM 87401  
**(505) 585-2082**  
 Gender: Female  
 Ages 0-99

†**Ross, Christine L LMFT**  
 FAITH WORKS COUNSELING LLC  
 221 North Auburn Avenue  
 Farmington, NM 87401  
**(505) 585-2082**  
 Gender: Female  
 Ages 0-99

†**Sandoval, Kathryn V MFT**  
 FAITH WORKS COUNSELING LLC  
 221 North Auburn Avenue  
 Farmington, NM 87401  
**(505) 585-2082**  
 Gender: Female  
 Ages 0-99

**San Miguel, NM****Pecos**

†**Moore, Christine LMFT**  
 PRESBYTERIAN MEDICAL SERVICES  
 199 Hwy 50  
 Pecos, NM 87552  
**(505) 757-6482**  
 Gender: Female  
 Ages 0-99

**Sandoval, NM****Corrales**

†**Souza, Kristine S LMFT**  
 New Mexico Counseling Center LLC  
 3949 Corrales Road Suite 205  
 Corrales, NM 87048  
**(505) 634-9698**  
 Gender: Female  
 Ages 0-99

**Cuba**

†**Campbell, Jennifer M LMFT**  
 PRESBYTERIAN MEDICAL SERVICES  
 50 County Rd 13  
 Cuba, NM 87013  
**(575) 289-2082**  
 Gender: Female  
 Ages 0-99

†**Moore, Christine LMFT**  
 PRESBYTERIAN MEDICAL SERVICES  
 2500 State Hwy 197  
 Cuba, NM 87013  
**(505) 731-2284**  
 Gender: Female  
 Ages 0-99

†**Moore, Christine LMFT**  
 PRESBYTERIAN MEDICAL SERVICES  
 6349 US Highway 550  
 Cuba, NM 87013  
**(575) 289-3291**  
 Gender: Female  
 Ages 0-99

**Jemez Pueblo**

†**Campbell, Jennifer M LMFT**  
 PRESBYTERIAN MEDICAL SERVICES  
 8372 Highway 4  
 Jemez Pueblo, NM 87024  
**(575) 834-0802**  
 Gender: Female  
 Ages 0-99

**Ojo Encino**

†**Moore, Christine LMFT**  
 PRESBYTERIAN MEDICAL SERVICES  
 #2 Ojo Encino Chapter Road  
 Ojo Encino, NM 87013  
**(505) 731-2268**  
 Gender: Female  
 Ages 0-99

## Rio Rancho

†**Anaya, Jacqueline D LMFT**  
PRESBYTERIAN MEDICAL SERVICES  
184 Unser Boulevard Northeast  
Rio Rancho, NM 87124  
**(505) 896-0928**  
Gender: Female  
Ages 0-99

†**Campbell, Jennifer M LMFT**  
PRESBYTERIAN MEDICAL SERVICES  
184 Unser Boulevard Northeast  
Rio Rancho, NM 87124  
**(505) 896-0928**  
Gender: Female  
Ages 0-99

†**Crispo, Jennifer LMFT**  
PRESBYTERIAN MEDICAL SERVICES  
184 Unser Boulevard Northeast  
Rio Rancho, NM 87124  
**(505) 896-0928**  
Gender: Female  
Ages 0-99

†**Moore, Christine LMFT**  
PRESBYTERIAN MEDICAL SERVICES  
184 Unser Boulevard Northeast  
Rio Rancho, NM 87124  
**(505) 896-0928**  
Gender: Female  
Ages 0-99

†**Roberson, Hoyt E LMFT**  
PRESBYTERIAN MEDICAL SERVICES  
2300 Grande Boulevard Southeast  
Rio Rancho, NM 87124  
**(505) 896-7100**  
Gender: Male  
Ages 0-99

†**Vesely, Billie LMFT**  
JILL H GRIGGS  
750 Broadmoor Boulevard Northeast  
Suite E  
Rio Rancho, NM 87124  
**(505) 565-7949**  
Gender: Female  
Ages 18-99

†**Willis, Bethany LMFT**  
PRESBYTERIAN MEDICAL SERVICES  
184 Unser Boulevard Northeast  
Rio Rancho, NM 87124  
**(505) 896-0928**  
Gender: Female  
Ages 0-99

## Santa Fe, NM

### Santa Fe

†**Bull, Hannah L LMFT**  
Hannah Leigh Bull  
2209 Miguel Chavez Road Suite A  
Santa Fe, NM 87505  
**(505) 685-9416**  
Gender: Female  
Ages 0-99

†**Oberly Wolf, Jennifer L LMFT**  
PRESBYTERIAN MEDICAL SERVICES  
2960 Rodeo Park Drive West  
Santa Fe, NM 87505  
**(505) 986-9633**  
Gender: Female  
Ages 0-99

†**Oberly Wolf, Jennifer L LMFT**  
PRESBYTERIAN MEDICAL SERVICES  
4730 Beckner Rd  
Santa Fe, NM 87507  
**(505) 989-4500**  
Gender: Female  
Ages 0-99

†**Rouhe, Helena MA**  
Bright Heart Health, Inc  
150 Washington Avenue  
Santa Fe, NM 87501  
**(800) 892-2695**  
Gender: Female  
Ages 0-99

†**Wisted, Barbara L MFT**  
ST VINCENT HOSPITAL  
2019 Galisteo Street Suite B  
Santa Fe, NM 87505  
**(505) 913-3056**  
Gender: Female  
Ages 0-99

†**Wolf, Michele P LMFT**  
PRESBYTERIAN MEDICAL SERVICES  
4730 Beckner Rd  
Santa Fe, NM 87507  
**(505) 989-4500**  
Gender: Female  
Ages 0-99

## Socorro, NM

### Socorro

†**Anaya, Jacqueline D LMFT**  
PRESBYTERIAN MEDICAL SERVICES  
1200 Highway 60  
Socorro, NM 87801  
**(575) 835-2444**  
Gender: Female  
Ages 0-99

†**Anaya, Jacqueline D LMFT**  
PRESBYTERIAN MEDICAL SERVICES  
1300 Enterprise Road  
Socorro, NM 87801  
**(575) 835-4444**  
Gender: Female  
Ages 0-99

†**Moore, Christine LMFT**  
PRESBYTERIAN MEDICAL SERVICES  
1200 Highway 60  
Socorro, NM 87801  
**(575) 835-2444**  
Gender: Female  
Ages 0-99

## Taos, NM

### Questa

†**Anaya, Jacqueline D LMFT**  
PRESBYTERIAN MEDICAL SERVICES  
2573 State Hwy 522  
Questa, NM 87556  
**(575) 586-0331**  
Gender: Female  
Ages 0-99

†**Moore, Christine LMFT**  
PRESBYTERIAN MEDICAL SERVICES  
2573 State Hwy 522  
Questa, NM 87556  
**(575) 586-0331**  
Gender: Female  
Ages 0-99

## Torrance, NM

### Estancia

†**Anaya, Jacqueline D LMFT**  
PRESBYTERIAN MEDICAL SERVICES  
903C N 5th Street  
Estancia, NM 87016  
**(505) 384-2777**  
Gender: Female  
Ages 0-99

### Mountainair

†**Moore, Christine LMFT**  
PRESBYTERIAN MEDICAL SERVICES  
105 E Pinon St  
Mountainair, NM 87036  
**(505) 847-2271**  
Gender: Female  
Ages 0-99

## Massage Therapy Bernalillo, NM

### Albuquerque

†**Martinez, Jessica L LMT**  
UNM MEDICAL GROUP INC  
6500 Jefferson Street Northeast Suite 100  
Albuquerque, NM 87109  
**(505) 925-7464**  
Gender: Female  
Ages 0-99

## Maternal & Fetal Medicine Bernalillo, NM

### Albuquerque

†**Aisenbrey, Gary A MD**  
Perinatal Associates of New Mexico  
201 Cedar Street Southeast Suite 405  
Albuquerque, NM 87106  
**(505) 764-9535**  
Gender: Male  
Ages 0-99

†**Blackstone, Jacquelyn A DO**  
UNM MEDICAL GROUP INC  
2211 Lomas Boulevard Northeast Floor 4  
Albuquerque, NM 87106  
**(505) 272-1623**  
Gender: Female  
Ages 0-99

**†Brennan, Matthew C MD**

Perinatal Associates of New Mexico  
201 Cedar Street Southeast Suite 405  
Albuquerque, NM 87106  
(505) 764-9535  
Gender: Male  
Ages 0-99

**†Chao, Conrad R MD**

UNM MEDICAL GROUP INC  
2211 Lomas Boulevard Northeast Floor 4  
Albuquerque, NM 87106  
(505) 272-1623  
Gender: Male  
Ages 0-99

**†Esters, Danielle M MD**

LOVELACE HEALTH SYSTEMS INC  
2130 Eubank Boulevard Northeast  
Albuquerque, NM 87112  
(505) 272-2245  
Gender: Female  
Ages 0-99

**†Esters, Danielle M MD**

LOVELACE HEALTH SYSTEMS INC  
2211 Lomas Boulevard Northeast Floor 4  
Albuquerque, NM 87106  
(505) 272-1623  
Gender: Female  
Ages 0-99

**†Esters, Danielle M MD**

LOVELACE HEALTH SYSTEMS INC  
4701 Montgomery Boulevard Northeast  
Albuquerque, NM 87109  
(505) 727-6853  
Gender: Female  
Ages 0-99

**†Esters, Danielle M MD**

LOVELACE HEALTH SYSTEMS INC  
601 Dr Martin Luther King Jr Avenue Northeast  
Albuquerque, NM 87102  
(505) 727-6853  
Gender: Female  
Ages 0-99

**†Hedstrom, Stephanie A MD**

UNM MEDICAL GROUP INC  
2211 Lomas Boulevard Northeast  
Albuquerque, NM 87106  
(505) 272-2111  
Gender: Female  
Ages 0-99

**†Hurley, Timothy J MD**

LOVELACE HEALTH SYSTEMS INC  
4701 Montgomery Boulevard Northeast  
Albuquerque, NM 87109  
(505) 727-6853  
Gender: Male  
Ages 0-99

**†Izquierdo, Luis A MD**

UNM MEDICAL GROUP INC  
2130 Eubank Boulevard Northeast  
Albuquerque, NM 87112  
(505) 272-2245  
Gender: Male  
Ages 0-99

**†Izquierdo, Luis A MD**

UNM MEDICAL GROUP INC  
2211 Lomas Boulevard Northeast Floor 3  
Albuquerque, NM 87106  
(505) 272-1623  
Gender: Male  
Ages 0-99

**†Izquierdo, Luis A MD**

UNM MEDICAL GROUP INC  
2211 Lomas Boulevard Northeast Floor 4  
Albuquerque, NM 87106  
(505) 272-1623  
Gender: Male  
Ages 0-99

**†Joffe, Gary M MD**

Perinatal Associates of New Mexico  
201 Cedar Street Southeast Suite 405  
Albuquerque, NM 87106  
(505) 764-9535  
Gender: Male  
Ages 0-99

**†Keerthy, Madhurima MD**

LOVELACE HEALTH SYSTEMS INC  
4701 Montgomery Boulevard Northeast  
Albuquerque, NM 87109  
(505) 727-6853  
Gender: Female  
Ages 0-99

**†Rappaport, Valerie J MD**

UNM MEDICAL GROUP INC  
2130 Eubank Boulevard Northeast  
Albuquerque, NM 87112  
(505) 272-2245  
Gender: Female  
Ages 0-99

**†Rappaport, Valerie J MD**

UNM MEDICAL GROUP INC  
2211 Lomas Boulevard Northeast Floor 4  
Albuquerque, NM 87106  
(505) 272-1623  
Gender: Female  
Ages 0-99

**†Ruma, Michael MD**

Perinatal Associates of New Mexico  
201 Cedar Street Southeast Suite 405  
Albuquerque, NM 87106  
(505) 764-9535  
Gender: Male  
Ages 0-99

**†Yarrington, Christina MD**

UNM MEDICAL GROUP INC  
2130 Eubank Boulevard Northeast  
Albuquerque, NM 87112  
(505) 272-2245  
Gender: Female  
Ages 0-99

**†Yarrington, Christina MD**

UNM MEDICAL GROUP INC  
2211 Lomas Boulevard Northeast Floor 4  
Albuquerque, NM 87106  
(505) 272-1623  
Gender: Female  
Ages 0-99

**Santa Fe, NM****Santa Fe****†Esters, Danielle M MD**

LOVELACE HEALTH SYSTEMS INC  
460 Saint Michaels Drive Suite 505  
Santa Fe, NM 87505  
(505) 727-4420  
Gender: Female  
Ages 0-99

**†Hurley, Timothy J MD**

LOVELACE HEALTH SYSTEMS INC  
460 Saint Michaels Drive  
Santa Fe, NM 87505  
(505) 727-4420  
Gender: Male  
Ages 0-99

**†\*\*\*Quiner, Trevor E MD**

ST VINCENT HOSPITAL  
2055 South Pacheco Street Suite 300  
Santa Fe, NM 87505  
(505) 984-0303  
Gender: Male  
Ages 0-99

**†\*\*\*Quiner, Trevor E MD**

UNM MEDICAL GROUP INC  
2055 South Pacheco Street Suite 300  
Santa Fe, NM 87505  
(505) 984-0303  
Gender: Male  
Ages 0-99

**Medical Oncology  
Bernalillo, NM****Albuquerque****†Hashemi Sadraei, Neda MD**

UNM MEDICAL GROUP INC  
1201 Camino De Salud Northeast  
Albuquerque, NM 87102  
(505) 272-4946  
Gender: Female  
Ages 0-99

**†Nemunaitis, Jacklyn M MD**

UNM MEDICAL GROUP INC  
1201 Camino De Salud Northeast  
Albuquerque, NM 87102  
(505) 272-4946  
Gender: Female  
Ages 0-99

**†Quintana, Dulcinea D MD**

UNM MEDICAL GROUP INC  
1201 Camino De Salud Northeast  
Albuquerque, NM 87102  
(505) 272-4946  
Gender: Female  
Ages 0-99

## Otero, NM

### Alamogordo

†**Rolen, Katrina A MD**  
Otero County Hospital Association  
2559 Medical Drive Suite G  
Alamogordo, NM 88310  
(575) 437-8126  
Gender: Female  
Ages 0-99

## Medical Physician Assistant Bernalillo, NM

### Albuquerque

†**Baca, Jerome W PA**  
Southwest Medical Associates, LLC  
6701 Jefferson Street Northeast  
Albuquerque, NM 87109  
(505) 727-6200  
Gender: Male  
Ages 0-99

†**Cook, Caroline E PA-C**  
UNM HOSPITAL  
1127 University Boulevard Northeast  
Albuquerque, NM 87102  
(505) 272-5200  
Gender: Female  
Ages 0-99

†**Cooke, Darcy C PA-C**  
LOVELACE HEALTH SYSTEMS INC  
4701 Montgomery Boulevard Northeast  
Albuquerque, NM 87109  
(505) 727-6853  
Gender: Female  
Ages 0-99

†**Diaz, Howard T PA**  
Southwest Medical Associates, LLC  
4705 Montgomery Boulevard Northeast  
Suite 101  
Albuquerque, NM 87109  
(505) 727-6076  
Gender: Male  
Ages 0-99

†**Diaz, Howard T PA**  
Southwest Medical Associates, LLC  
502 Elm Street Northeast  
Albuquerque, NM 87102  
(505) 841-1000  
Gender: Male  
Ages 0-99

**Dobbs, Keely E PA-C**  
UNM HOSPITAL  
10800 Dennis Chavez Boulevard  
Southwest  
Albuquerque, NM 87121  
(505) 272-6009  
Gender: Female  
Ages 0-99

†**Haughton, Jeffrey W PA-C**  
Southwest Medical Associates, LLC  
500 Walter Street Northeast Suite 401  
Albuquerque, NM 87102  
(505) 727-5910  
Gender: Male  
Ages 0-99

†**James Johnson, Shirlee C PA-C**  
UNM MEDICAL GROUP INC  
2400 Tucker NE Fmc 232  
Albuquerque, NM 87131  
(505) 272-8043  
Gender: Female  
Ages 0-99

†**James Johnson, Shirlee C PA-C**  
UNM MEDICAL GROUP INC  
401 San Mateo Boulevard Southeast  
Albuquerque, NM 87108  
(505) 462-7492  
Gender: Female  
Ages 0-99

†**James Johnson, Shirlee C PA-C**  
UNM MEDICAL GROUP INC  
8800 Montgomery Boulevard Northeast  
Albuquerque, NM 87111  
(505) 462-6414  
Gender: Female  
Ages 0-99

†**Martinez, Juanita R PA-C**  
Southwest Medical Associates, LLC  
715 Dr Martin Luther King Jr Avenue  
Northeast Suite 301  
Albuquerque, NM 87102  
(505) 727-7090  
Gender: Female  
Ages 0-99

†**Moreno, Jeremiah PA-C**  
UNM HOSPITAL  
1101 Medical Arts Avenue Northeast  
Suite B  
Albuquerque, NM 87102  
(505) 272-2273  
Gender: Male  
Ages 0-99

†**Moreno, Jeremiah PA-C**  
UNM HOSPITAL  
2211 Lomas Boulevard Northeast Floor  
3  
Albuquerque, NM 87106  
(505) 272-2284  
Gender: Male  
Ages 0-99

†**Mulligan, Daniel J PA-C**  
UNM MEDICAL GROUP INC  
2211 Lomas Boulevard Northeast  
Albuquerque, NM 87106  
(505) 272-2127  
Gender: Male  
Ages 0-99

†**Nogar, Carmella PA-C**  
UNM MEDICAL GROUP INC  
2211 Lomas Boulevard Northeast  
Albuquerque, NM 87106  
(505) 272-2111  
Gender: Female  
Ages 0-99

†**Pacheco, Brenda Y PA-C**  
UNM HOSPITAL  
2211 Lomas Boulevard Northeast Floor  
5  
Albuquerque, NM 87106  
(505) 272-3840  
Gender: Female  
Ages 0-99

†**Ryder, Jessica C PA**  
Southwest Medical Associates, LLC  
10511 Golf Course Road Northwest  
Suite 204  
Albuquerque, NM 87114  
(505) 727-7833  
Gender: Female  
Ages 0-99

†**Ryder, Jessica C PA**  
Southwest Medical Associates, LLC  
4705 Montgomery Boulevard Northeast  
Suite 102  
Albuquerque, NM 87109  
(505) 727-7833  
Gender: Female  
Ages 0-99

†**Ryder, Jessica C PA**  
Southwest Medical Associates, LLC  
4705 Montgomery Boulevard Northeast  
Suite 201  
Albuquerque, NM 87109  
(505) 727-7833  
Gender: Female  
Ages 0-99

†**Stoll, Amber J PA-C**  
Epiphany Dermatology of New Mexico,  
LLC  
8316 Kaseman Court Northeast  
Albuquerque, NM 87110  
(505) 292-5850  
Gender: Female  
Ages 0-99

## Chaves, NM

### Roswell

†**Busch, Timothy PA**  
Epiphany Dermatology of New Mexico,  
LLC  
313 West Country Club Road Suite 15  
Roswell, NM 88201  
(512) 628-0465  
Gender: Male  
Ages 0-99

†**Stoll, Amber J PA-C**  
Epiphany Dermatology of New Mexico,  
LLC  
2335 North Main Street  
Roswell, NM 88201  
(575) 208-7050  
Gender: Female  
Ages 0-99

†**Stoll, Amber J PA-C**  
Epiphany Dermatology of New Mexico,  
LLC  
313 West Country Club Road Suite 15  
Roswell, NM 88201  
(512) 628-0465  
Gender: Female  
Ages 0-99

Last Updated: 10/8/24

+: Hospital Privileges †: Open For New Patients \*\*\*: Board Certification Information on File

## Dona Ana, NM

### Las Cruces

#### †Stoll, Amber J PA-C

Epiphany Dermatology of New Mexico, LLC  
141 North Roadrunner Parkway Suite 228

Las Cruces, NM 88011

(575) 521-1177

Gender: Female

Ages 0-99

## Los Alamos, NM

### Los Alamos

#### †Kahla, Emily A PA-C

National Sinus Institute  
3719 West Rd  
Los Alamos, NM 87544

(505) 661-4147

Gender: Female

Ages 0-99

#### †Kahla, Emily A PA-C

National Sinus Institute  
3917 West Road Suite 250  
Los Alamos, NM 87544

(505) 661-4147

Gender: Female

Ages 0-99

## Sandoval, NM

### Rio Rancho

#### †Diaz, Howard T PA

Southwest Medical Associates, LLC  
2240 Grande Boulevard Southeast Suite 102

Rio Rancho, NM 87124

(505) 727-4000

Gender: Male

Ages 0-99

#### †Kahla, Emily A PA-C

National Sinus Institute  
3791 Southern Boulevard Southeast Suite 100

Rio Rancho, NM 87124

(505) 994-9435

Gender: Female

Ages 0-99

## Santa Fe, NM

### Cerrillos

#### †Gibbens, Sheila O PA

PRESBYTERIAN MEDICAL SERVICES  
6B Main Street  
Cerrillos, NM 87010

(505) 471-6266

Gender: Female

Ages 0-99

### Santa Fe

#### Andrew, Bridget C MPH, PA

SANTA FE INDIAN HOSPITAL  
1700 Cerrillos Road  
Santa Fe, NM 87505

(505) 946-9283

Gender: Female

Ages 0-99

#### \*\*\*Bacon, William T PA-C

JOSHUA BROWN MD PC  
1650 Hospital Drive Suite 800  
Santa Fe, NM 87505

(505) 395-3000

Gender: Male

Ages 0-99

#### \*\*\*Bacon, William T PA-C

JOSHUA BROWN MD PC  
2085 South Pacheco Street  
Santa Fe, NM 87505

(505) 395-3000

Gender: Male

Ages 0-99

#### \*\*\*Bacon, William T PA-C

JOSHUA BROWN MD PC  
4200 Beckner Rd  
Santa Fe, NM 87507

(505) 395-3000

Gender: Male

Ages 0-99

#### †Busch, Timothy PA

Epiphany Dermatology of New Mexico, LLC  
5 Calle Medico Suite A

Santa Fe, NM 87505

(505) 557-6300

Gender: Male

Ages 0-99

#### †\*\*\*Cook, Richard M PA-C

ST VINCENT HOSPITAL  
351 West Zia Road  
Santa Fe, NM 87505

(505) 913-3101

Gender: Male

Ages 0-99

#### †Gibbens, Sheila O PA

PRESBYTERIAN MEDICAL SERVICES  
1775 Hopewell Street  
Santa Fe, NM 87505

(505) 443-3100

Gender: Female

Ages 0-99

#### †Gibbens, Sheila O PA

PRESBYTERIAN MEDICAL SERVICES  
2100 Yucca Street Building  
Studentservices

Santa Fe, NM 87505

(505) 467-2439

Gender: Female

Ages 0-99

#### †Gibbens, Sheila O PA

PRESBYTERIAN MEDICAL SERVICES  
2960 Rodeo Park Drive West  
Santa Fe, NM 87505

(505) 986-9633

Gender: Female

Ages 0-99

#### †Gibbens, Sheila O PA

PRESBYTERIAN MEDICAL SERVICES  
4851 Paseo Del Sol  
Santa Fe, NM 87507

(505) 467-1081

Gender: Female

Ages 0-99

#### †\*\*\*Holmes, Laura L PA-C

ST VINCENT HOSPITAL  
1631 Hospital Drive Suite 100  
Santa Fe, NM 87505

(505) 982-7246

Gender: Female

Ages 0-99

#### †\*\*\*Holmes, Laura L PA-C

ST VINCENT HOSPITAL  
2019 Galisteo Street Suite N9A  
Santa Fe, NM 87505

(505) 988-1930

Gender: Female

Ages 0-99

#### †\*\*\*Holmes, Laura L PA-C

ST VINCENT HOSPITAL  
510 North Guadalupe Street  
Santa Fe, NM 87501

(505) 913-4664

Gender: Female

Ages 0-99

#### †King, Mark E PA-C

ST VINCENT HOSPITAL  
5501 Herrera Drive  
Santa Fe, NM 87507

(505) 913-3233

Gender: Male

Ages 0-99

#### †Nelson, Kelley N PA-C

Dermatology Partners of Northern New Mexico, LLC  
1651 Galisteo Street Suite 5  
Santa Fe, NM 87505

(505) 983-0286

Gender: Female

Ages 0-99

## Taos, NM

### Taos

#### †Busch, Timothy PA

Epiphany Dermatology of New Mexico, LLC  
1399 Weimer Road Suite 600

Taos, NM 87571

(575) 751-0334

Gender: Male

Ages 0-99

#### †Kahla, Emily A PA-C

National Sinus Institute  
224 Cruz Alta Road Suite G  
Taos, NM 87571

(575) 208-7762

Gender: Female

Ages 0-99

## Valencia, NM

### Belen

#### †James Johnson, Shirlee C PA-C

UNM MEDICAL GROUP INC  
609 Christopher Drive  
Belen, NM 87002

(505) 864-5454

Gender: Female

Ages 0-99

**Mental Health Counseling  
Bernalillo, NM**

**Albuquerque**

**†Colahan-Ireta, Patricia A  
LPCC**

UNM HOSPITAL  
2600 Marble Avenue Northeast  
Albuquerque, NM 87106  
**(505) 272-2800**  
Gender: Female  
Ages 0-99

**†Colahan-Ireta, Patricia A  
LPCC**

UNM HOSPITAL  
2600 Yale Boulevard Southeast  
Albuquerque, NM 87106  
**(505) 994-7999**  
Gender: Female  
Ages 0-99

**†Eckhardt, Alexandra LPCC**

UNM HOSPITAL  
2600 Marble Avenue Northeast  
Albuquerque, NM 87106  
**(505) 272-2800**  
Gender: Female  
Ages 0-99

**†Elia, Blanca LMHC**

Ashley Martin-Cuellar  
4273 Montgomery Boulevard Northeast  
Albuquerque, NM 87109  
**(505) 554-1283**  
Gender: Female  
Ages 18-99

**†Else, Allison C LPCC**

UNM HOSPITAL  
10800 Dennis Chavez Boulevard  
Southwest  
Albuquerque, NM 87121  
**(505) 272-6009**  
Gender: Female  
Ages 0-99

**†Else, Allison C LPCC**

UNM HOSPITAL  
1101 Medical Arts Avenue Northeast  
Building 4  
Albuquerque, NM 87102  
**(505) 272-2273**  
Gender: Female  
Ages 0-99

**†Else, Allison C LPCC**

UNM HOSPITAL  
1823 Camino De Salud NE  
Albuquerque, NM 87106  
**(505) 206-0696**  
Gender: Female  
Ages 0-99

**†Else, Allison C LPCC**

UNM HOSPITAL  
2130 Eubank Boulevard Northeast  
Albuquerque, NM 87112  
**(505) 272-2245**  
Gender: Female  
Ages 0-99

**†Else, Allison C LPCC**

UNM HOSPITAL  
2211 Lomas Boulevard Northeast  
Albuquerque, NM 87106  
**(505) 272-2111**  
Gender: Female  
Ages 0-99

**†Else, Allison C LPCC**

UNM HOSPITAL  
2400 Tucker NE  
Albuquerque, NM 87131  
**(505) 272-1734**  
Gender: Female  
Ages 0-99

**†Else, Allison C LPCC**

UNM HOSPITAL  
301 Unser Boulevard Northwest  
Albuquerque, NM 87121  
**(505) 925-4126**  
Gender: Female  
Ages 0-99

**†Else, Allison C LPCC**

UNM HOSPITAL  
3401 4th Street Northwest  
Albuquerque, NM 87107  
**(505) 994-5300**  
Gender: Female  
Ages 0-99

**†Else, Allison C LPCC**

UNM HOSPITAL  
4808 McMahon Boulevard Northwest  
Albuquerque, NM 87114  
**(505) 272-2900**  
Gender: Female  
Ages 0-99

**†Else, Allison C LPCC**

UNM HOSPITAL  
7801 Academy Road Northeast  
Albuquerque, NM 87109  
**(505) 272-2700**  
Gender: Female  
Ages 0-99

**†Else, Allison C LPCC**

UNM HOSPITAL  
8200 Central Avenue Southeast  
Albuquerque, NM 87108  
**(505) 272-5885**  
Gender: Female  
Ages 0-99

**†Else, Allison C LPCC**

UNM HOSPITAL  
900 Camino De Salud NE  
Albuquerque, NM 87106  
**(505) 925-4431**  
Gender: Female  
Ages 0-99

**†Espinoza-Barboza, Marlene  
R LPC**

Cottonwood Counseling, LLC  
6330 Riverside Plaza Lane Northwest  
Suite 260  
Albuquerque, NM 87120  
**(505) 226-2839**  
Gender: Female  
Ages 0-99

**†Glenday, Cathryn A LPC**

Life Re-Created, LLC  
731 Alvarado Drive Southeast  
Albuquerque, NM 87108  
**(505) 916-2007**  
Gender: Female  
Ages 0-99

**†Hendricks, Katharine H  
LMHC**

Wallin & Counseling Associates, LLC  
5805 McLeod Road Northeast Suite M  
Albuquerque, NM 87109  
**(505) 821-5894**  
Gender: Female  
Ages 0-99

**†Hennessey, Patricia M LPCC**

UNM HOSPITAL  
1001 Yale Boulevard Northeast  
Albuquerque, NM 87106  
**(505) 272-0371**  
Gender: Female  
Ages 0-99

**†Hennessey, Patricia M LPCC**

UNM HOSPITAL  
1031 Lambertson Place Northeast  
Albuquerque, NM 87107  
**(505) 272-2190**  
Gender: Female  
Ages 0-99

**†Hennessey, Patricia M LPCC**

UNM HOSPITAL  
2600 Yale Boulevard Southeast  
Albuquerque, NM 87106  
**(505) 994-7999**  
Gender: Female  
Ages 0-99

**†Herzog, Christine H MHC**

Wallin & Counseling Associates, LLC  
5805 McLeod Road Northeast Suite M  
Albuquerque, NM 87109  
**(505) 821-5894**  
Gender: Female  
Ages 0-99

**Higgins, Marla K MA**

Elevation Counseling LLC  
6612 Gulton Court Northeast Suite A  
Albuquerque, NM 87109  
**(505) 888-1686**  
Gender: Female  
Ages 0-99

**†\*\*\*Lardier, David T LPCC**

UNM MEDICAL GROUP INC  
1414 University Boulevard Southeast  
Albuquerque, NM 87106  
**(505) 925-5530**  
Gender: Male  
Ages 0-99

**†\*\*\*Lardier, David T LPCC**

UNM MEDICAL GROUP INC  
2400 Tucker NE  
Albuquerque, NM 87131  
**(505) 272-6130**  
Gender: Male  
Ages 0-99



**†\*\*\*Lardier, David T LPCC**

UNM MEDICAL GROUP INC  
2600 Marble Avenue Northeast  
Albuquerque, NM 87106  
**(505) 272-2800**  
Gender: Male  
Ages 0-99

**†Leger, Michel H LPCC**

UNM MEDICAL GROUP INC  
2600 Marble Avenue Northeast  
Albuquerque, NM 87106  
**(505) 272-2800**  
Gender: Male  
Ages 0-99

**†Leger, Michel H LPCC**

UNM MEDICAL GROUP INC  
2600 Yale Boulevard Southeast  
Albuquerque, NM 87106  
**(505) 994-7999**  
Gender: Male  
Ages 0-99

**†Leger, Michel H LPCC**

UNM MEDICAL GROUP INC  
801 Encino Place Northeast Suite F  
Albuquerque, NM 87102  
**(505) 272-1312**  
Gender: Male  
Ages 0-99

**†Leyva, Cara D MHC**

Haven Counseling LLC  
12836 Lomas Boulevard Northeast Suite  
B  
Albuquerque, NM 87112  
**(505) 595-6600**  
Gender: Female  
Ages 18-99

**†Libertoff, Jamie N LCSW**

FIRST CHOICE COMMUNITY  
HEALTHCARE, INC.  
2001 Centro Familiar Boulevard  
Southwest Suite A  
Albuquerque, NM 87105  
**(505) 873-7400**  
Gender: Male  
Ages 0-99

**†Madewell, Judy L LPCC**

Haven Counseling LLC  
12836 Lomas Boulevard Northeast Suite  
B  
Albuquerque, NM 87112  
**(505) 595-6600**  
Gender: Female  
Ages 14-99

**†Madewell, Judy L LPCC**

Haven Counseling LLC  
2600 Marble Avenue Northeast  
Albuquerque, NM 87106  
**(505) 272-2800**  
Gender: Female  
Ages 14-99

**†Montano, Marjorie L LPCC**

Compassion Counseling Psychotherapy  
Services, LLC  
5800 McLeod Road Northeast Suite E  
Albuquerque, NM 87109  
**(505) 259-4255**  
Gender: Female  
Ages 0-99

**†Norberto, Crystal L LPCC**

UNM HOSPITAL  
2600 Yale Boulevard Southeast  
Albuquerque, NM 87106  
**(505) 994-7999**  
Gender: Female  
Ages 0-99

**†Omlor, Abigail E LPCC,  
ATR-BC, LPAT**

Haven Counseling LLC  
12836 Lomas Boulevard Northeast Suite  
B  
Albuquerque, NM 87112  
**(920) 202-4427**  
Gender: Female  
Ages 0-99

**†Omlor, Abigail E LPCC,  
ATR-BC, LPAT**

Haven Counseling LLC  
3321 Candelaria Road Northeast Suite  
159  
Albuquerque, NM 87107  
**(505) 595-6600**  
Gender: Female  
Ages 0-99

**†Perea, Pauline E LPCC**

UNM MEDICAL GROUP INC  
1101 Park Avenue Southwest  
Albuquerque, NM 87102  
**(505) 248-1116**  
Gender: Female  
Ages 0-99

**†Perea, Pauline E LPCC**

UNM MEDICAL GROUP INC  
12200 Lomas Boulevard Northeast  
Albuquerque, NM 87112  
**(505) 880-3744**  
Gender: Female  
Ages 0-99

**†Perea, Pauline E LPCC**

UNM MEDICAL GROUP INC  
415 Thaxton Avenue Southeast  
Albuquerque, NM 87102  
**(505) 244-0334**  
Gender: Female  
Ages 0-99

**†Perea, Pauline E LPCC**

UNM MEDICAL GROUP INC  
4700 Coal Avenue Southeast  
Albuquerque, NM 87108  
**(505) 256-6336**  
Gender: Female  
Ages 0-99

**†Perea, Pauline E LPCC**

UNM MEDICAL GROUP INC  
700 Louisiana Boulevard Southeast  
Albuquerque, NM 87108  
**(505) 256-2555**  
Gender: Female  
Ages 0-99

**†Perea, Pauline E LPCC**

UNM MEDICAL GROUP INC  
800 Odelia Road Northeast  
Albuquerque, NM 87102  
**(505) 244-1330**  
Gender: Female  
Ages 0-99

**†Perea, Pauline E LPCC**

UNM MEDICAL GROUP INC  
801 Encino Place Northeast Suite F  
Albuquerque, NM 87102  
**(505) 272-1312**  
Gender: Female  
Ages 0-99

**†Rodriguez, Valerie S LPCC**

UNM HOSPITAL  
1001 Yale Boulevard Northeast  
Albuquerque, NM 87106  
**(505) 272-0371**  
Gender: Female  
Ages 0-99

**†Rodriguez, Valerie S LPCC**

UNM HOSPITAL  
1031 Lambertson Place Northeast  
Albuquerque, NM 87107  
**(505) 272-2190**  
Gender: Female  
Ages 0-99

**†Rodriguez, Valerie S LPCC**

UNM HOSPITAL  
2600 Yale Boulevard Southeast  
Albuquerque, NM 87106  
**(505) 994-7999**  
Gender: Female  
Ages 0-99

**†Schoder, Ruth V LPCC**

Elevation Counseling LLC  
6612 Gulton Court Northeast Suite A  
Albuquerque, NM 87109  
**(505) 888-1686**  
Gender: Female  
Ages 5-99

**Shuttleworth, Mayre M LPCC**

UNM MEDICAL GROUP INC  
900 Camino De Salud NE  
Albuquerque, NM 87106  
**(505) 925-4431**  
Gender: Female  
Ages 0-99

**†Truitt, Dustin D LPCC**

UNM HOSPITAL  
2600 Marble Avenue Northeast  
Albuquerque, NM 87106  
**(505) 272-4475**  
Gender: Male  
Ages 0-99

## **Los Ranchos**

†**Jones, Candida S LPC**  
Abaton Counseling Llc  
1119 Roadrunner Lane Northwest  
Los Ranchos, NM 87107  
Gender: Female  
Ages 0-99

## **Cibola, NM**

### **Grants**

†**Myers, Gabrielle LMHC**  
PRESBYTERIAN MEDICAL SERVICES  
1217 Bonita Street  
Grants, NM 87020  
(505) 287-2958  
Gender: Female  
Ages 0-99

## **Dona Ana, NM**

### **Chaparral**

†**Prado, Viviana LMHC**  
PRESBYTERIAN MEDICAL SERVICES  
204 Angelina Boulevard  
Chaparral, NM 88081  
(575) 824-8100  
Gender: Female  
Ages 0-99

†**Stephens, Shirley LMHC**  
PRESBYTERIAN MEDICAL SERVICES  
204 Angelina Boulevard  
Chaparral, NM 88081  
(575) 824-8100  
Gender: Female  
Ages 0-99

### **Las Cruces**

†**Welsh, Jennifer D LPCC**  
Otero County Hospital Association  
3865 East Lohman Avenue Suite 4  
Las Cruces, NM 88011  
(575) 259-3537  
Gender: Female  
Ages 0-99

## **Eddy, NM**

### **Artesia**

†**Kasbohm, Elizabeth LMHC**  
PRESBYTERIAN MEDICAL SERVICES  
1105 Memorial Drive  
Artesia, NM 88210  
(575) 746-9848  
Gender: Female  
Ages 0-99

### **Carlsbad**

†**Donohue, Diana LMHC**  
PRESBYTERIAN MEDICAL SERVICES  
2013 San Jose Boulevard  
Carlsbad, NM 88220  
(575) 887-2455  
Gender: Female  
Ages 0-99

†**Donohue, Diana LMHC**  
PRESBYTERIAN MEDICAL SERVICES  
914 North Canal Street  
Carlsbad, NM 88220  
(575) 885-4836  
Gender: Female  
Ages 0-99

†**Hilmer, Hailee LMHC**  
PRESBYTERIAN MEDICAL SERVICES  
914 North Canal Street  
Carlsbad, NM 88220  
(575) 885-4836  
Gender: Female  
Ages 0-99

†**Stephens, Shirley LMHC**  
PRESBYTERIAN MEDICAL SERVICES  
2013 San Jose Boulevard  
Carlsbad, NM 88220  
(575) 887-2455  
Gender: Female  
Ages 0-99

†**Stephens, Shirley LMHC**  
PRESBYTERIAN MEDICAL SERVICES  
914 North Canal Street  
Carlsbad, NM 88220  
(575) 885-4836  
Gender: Female  
Ages 0-99

## **Lincoln, NM**

### **Ruidoso**

†**Anderson, Sharai LMHC**  
PRESBYTERIAN MEDICAL SERVICES  
1400 Sudderth Drive  
Ruidoso, NM 88345  
(575) 630-0571  
Gender: Female  
Ages 0-99

†**Prado, Viviana LMHC**  
PRESBYTERIAN MEDICAL SERVICES  
1400 Sudderth Drive  
Ruidoso, NM 88345  
(575) 630-0571  
Gender: Female  
Ages 0-99

†**Stephens, Shirley LMHC**  
PRESBYTERIAN MEDICAL SERVICES  
1400 Sudderth Drive  
Ruidoso, NM 88345  
(575) 630-0571  
Gender: Female  
Ages 0-99

†**Tomlin, Pamela M LMHC**  
PRESBYTERIAN MEDICAL SERVICES  
1400 Sudderth Drive  
Ruidoso, NM 88345  
(575) 630-0571  
Gender: Female  
Ages 0-99

†**Welsh, Jennifer D LPCC**  
Otero County Hospital Association  
101 5th Street  
Ruidoso, NM 88345  
(575) 630-8092  
Gender: Female  
Ages 0-99

## **Luna, NM**

### **Deming**

†**Prado, Viviana LMHC**  
PRESBYTERIAN MEDICAL SERVICES  
300 South Diamond Avenue  
Deming, NM 88030  
(575) 546-4663  
Gender: Female  
Ages 0-99

†**Prado, Viviana LMHC**  
PRESBYTERIAN MEDICAL SERVICES  
901 West Hickory Street  
Deming, NM 88030  
(575) 546-2174  
Gender: Female  
Ages 0-99

†**Stephens, Shirley LMHC**  
PRESBYTERIAN MEDICAL SERVICES  
901 West Hickory Street  
Deming, NM 88030  
(575) 546-2174  
Gender: Female  
Ages 0-99

## **Mckinley, NM**

### **Gallup**

†**Bennett, Rhonda L LMHC**  
PRESBYTERIAN MEDICAL SERVICES  
2025 East Aztec Avenue  
Gallup, NM 87301  
(505) 863-3828  
Gender: Female  
Ages 0-99

†**Epaloose, Fae M LPCC**  
PRESBYTERIAN MEDICAL SERVICES  
1055 Rico Street  
Gallup, NM 87301  
(505) 721-2681  
Gender: Female  
Ages 0-99

†**Epaloose, Fae M LPCC**  
PRESBYTERIAN MEDICAL SERVICES  
2025 East Aztec Avenue  
Gallup, NM 87301  
(505) 863-3828  
Gender: Female  
Ages 0-99

†**Livingston, Michelle LMHC**  
PRESBYTERIAN MEDICAL SERVICES  
1055 1/2 Rico Street  
Gallup, NM 87301  
(505) 721-2681  
Gender: Female  
Ages 0-99

†**Livingston, Michelle LMHC**  
 PRESBYTERIAN MEDICAL SERVICES  
 2025 East Aztec Avenue  
 Gallup, NM 87301  
**(505) 863-3828**  
 Gender: Female  
 Ages 0-99

†**McPeck, Michelle L LPCC**  
 PRESBYTERIAN MEDICAL SERVICES  
 2025 East Aztec Avenue  
 Gallup, NM 87301  
**(505) 863-3828**  
 Gender: Female  
 Ages 0-99

†**Myers, Gabrielle LMHC**  
 PRESBYTERIAN MEDICAL SERVICES  
 1055 1/2 Rico Street  
 Gallup, NM 87301  
**(505) 721-2681**  
 Gender: Female  
 Ages 0-99

†**Myers, Gabrielle LMHC**  
 PRESBYTERIAN MEDICAL SERVICES  
 2025 East Aztec Avenue  
 Gallup, NM 87301  
**(505) 863-3828**  
 Gender: Female  
 Ages 0-99

#### Thoreau

†**Bennett, Rhonda L LMHC**  
 PRESBYTERIAN MEDICAL SERVICES  
 15 E Navarre Blvd  
 Thoreau, NM 87323  
**(505) 862-7417**  
 Gender: Female  
 Ages 0-99

†**Livingston, Michelle LMHC**  
 PRESBYTERIAN MEDICAL SERVICES  
 15 E Navarre Blvd  
 Thoreau, NM 87323  
**(505) 862-7417**  
 Gender: Female  
 Ages 0-99

†**Myers, Gabrielle LMHC**  
 PRESBYTERIAN MEDICAL SERVICES  
 15 E Navarre Blvd  
 Thoreau, NM 87323  
**(505) 862-7417**  
 Gender: Female  
 Ages 0-99

#### **Otero, NM**

#### Alamogordo

†**Anderson, Sharai LMHC**  
 PRESBYTERIAN MEDICAL SERVICES  
 1501 10th Street  
 Alamogordo, NM 88310  
**(575) 434-2960**  
 Gender: Female  
 Ages 0-99

†**Anderson, Sharai LMHC**  
 PRESBYTERIAN MEDICAL SERVICES  
 2360 Indian Wells Road  
 Alamogordo, NM 88310  
**(575) 437-7404**  
 Gender: Female  
 Ages 0-99

†**Bolinder, Calvin H LPC**  
 Blue Sky Counseling Associates, LLC  
 1301 Oregon Avenue  
 Alamogordo, NM 88310  
**(575) 443-6166**  
 Gender: Male  
 Ages 0-99

†**Garrett, Dawn LPCC**  
 Blue Sky Counseling Associates, LLC  
 1301 Oregon Avenue  
 Alamogordo, NM 88310  
**(575) 214-2886**  
 Gender: Female  
 Ages 0-99

†**Prado, Viviana LMHC**  
 PRESBYTERIAN MEDICAL SERVICES  
 1501 10th Street  
 Alamogordo, NM 88310  
**(575) 434-2960**  
 Gender: Female  
 Ages 0-99

†**Prado, Viviana LMHC**  
 PRESBYTERIAN MEDICAL SERVICES  
 2360 Indian Wells Road  
 Alamogordo, NM 88310  
**(575) 437-7404**  
 Gender: Female  
 Ages 0-99

†**Stephens, Shirley LMHC**  
 PRESBYTERIAN MEDICAL SERVICES  
 1501 10th Street  
 Alamogordo, NM 88310  
**(575) 434-2960**  
 Gender: Female  
 Ages 0-99

†**Stephens, Shirley LMHC**  
 PRESBYTERIAN MEDICAL SERVICES  
 2360 Indian Wells Road  
 Alamogordo, NM 88310  
**(575) 437-7404**  
 Gender: Female  
 Ages 0-99

†**Stone, Caryn J LPCC**  
 PRESBYTERIAN MEDICAL SERVICES  
 1501 10th Street  
 Alamogordo, NM 88310  
**(575) 434-2960**  
 Gender: Female  
 Ages 0-99

†**Stone, Caryn J LPCC**  
 PRESBYTERIAN MEDICAL SERVICES  
 1900 10th Street  
 Alamogordo, NM 88310  
**(575) 437-7404**  
 Gender: Female  
 Ages 0-99

†**Welsh, Jennifer D LPCC**  
 Otero County Hospital Association  
 1900 10th Street  
 Alamogordo, NM 88310  
**(575) 437-7404**  
 Gender: Female  
 Ages 0-99

†**Welsh, Jennifer D LPCC**  
 Otero County Hospital Association  
 205 Moonglow Avenue  
 Alamogordo, NM 88310  
**(575) 446-5300**  
 Gender: Female  
 Ages 0-99

†**Welsh, Jennifer D LPCC**  
 Otero County Hospital Association  
 2351 25th Street  
 Alamogordo, NM 88310  
**(575) 446-5300**  
 Gender: Female  
 Ages 0-99

#### **Rio Arriba, NM**

#### Espanola

†**Chila, Cynthia L LMHC**  
 PRESBYTERIAN MEDICAL SERVICES  
 1200 North Paseo De Oate  
 Espanola, NM 87532  
**(505) 747-0081**  
 Gender: Female  
 Ages 0-99

†**Solfest, Paula A LPC**  
 EL CENTRO FAMILY HEALTH CLINIC  
 2010 Industrial Park Road  
 Espanola, NM 87532  
**(505) 753-7395**  
 Gender: Female  
 Ages 0-99

†**Suazo, Adrianna LMHC**  
 PRESBYTERIAN MEDICAL SERVICES  
 1200 North Paseo De Oate  
 Espanola, NM 87532  
**(505) 747-0081**  
 Gender: Female  
 Ages 0-99

#### **San Juan, NM**

#### Farmington

†**Gould, Oletha LMHC**  
 PRESBYTERIAN MEDICAL SERVICES  
 1001 West Broadway  
 Farmington, NM 87401  
**(505) 327-4796**  
 Gender: Female  
 Ages 0-99

†**Jones, Candida S LPC**  
 Abaton Counseling Llc  
 3001 Northridge Drive Suite A  
 Farmington, NM 87401  
**(505) 570-7721**  
 Gender: Female  
 Ages 0-99

†**Martin, Nikki LADAC, LMHC**  
PRESBYTERIAN MEDICAL SERVICES  
1001 West Broadway  
Farmington, NM 87401  
**(505) 327-4796**  
Gender: Female  
Ages 0-99

†**Swanson, Julie D LPCC**  
PRESBYTERIAN MEDICAL SERVICES  
1001 West Broadway  
Farmington, NM 87401  
**(505) 327-4796**  
Gender: Female  
Ages 0-99

## San Miguel, NM

### Las Vegas

†**Abreu, Donna LMHC**  
Rainbow Road Therapies, Inc  
1235 8th Street  
Las Vegas, NM 87701  
**(505) 425-6788**  
Gender: Female  
Ages 0-99

†**Abreu, Donna LMHC**  
Rainbow Road Therapies, Inc  
614 8th Street  
Las Vegas, NM 87701  
**(505) 426-8095**  
Gender: Female  
Ages 0-99

†**Chavez, Carla D LPC**  
Diana Chavez, LLC  
2213 Hot Springs Boulevard  
Las Vegas, NM 87701  
**(469) 382-4229**  
Gender: Female  
Ages 0-99

†**Chavez, Carla D LPC**  
Diana Chavez, LLC  
505 National Avenue Suite 2  
Las Vegas, NM 87701  
**(505) 690-1171**  
Gender: Female  
Ages 0-99

†**Rank-Ballas, Cynthia G MHC**  
Rainbow Road Therapies, Inc  
1214 National Avenue  
Las Vegas, NM 87701  
**(505) 426-8095**  
Gender: Female  
Ages 0-99

†**Rank-Ballas, Cynthia G MHC**  
Rainbow Road Therapies, Inc  
614 8th Street  
Las Vegas, NM 87701  
**(505) 426-8095**  
Gender: Female  
Ages 0-99

†**Santillanes, Clifford C LMHC**  
Rainbow Road Therapies, Inc  
1214 National Avenue  
Las Vegas, NM 87701  
**(505) 426-8095**  
Gender: Male  
Ages 0-99

### Pecos

†**Astilli, Kyrsta LMHC**  
PRESBYTERIAN MEDICAL SERVICES  
199 Highway 50  
Pecos, NM 87552  
**(505) 757-6482**  
Gender: Female  
Ages 0-99

†**Bridgford Addington, Celene LMHC**  
PRESBYTERIAN MEDICAL SERVICES  
199 Highway 50  
Pecos, NM 87552  
**(505) 757-6482**  
Gender: Female  
Ages 0-99

## Sandoval, NM

### Corrales

†**Barela, Angela LMHC**  
New Mexico Counseling Center LLC  
3949 Corrales Road Suite 205  
Corrales, NM 87048  
**(505) 385-0439**  
Gender: Female  
Ages 0-99

†**Matthews, Vicki LPC**  
New Mexico Counseling Center LLC  
3949 Corrales Road Suite 205  
Corrales, NM 87048  
**(505) 385-0439**  
Gender: Female  
Ages 0-99

### Rio Rancho

†**Blake, Jennifer LMHC**  
JILL H GRIGGS  
750 Broadmoor Boulevard Northeast  
Suite E  
Rio Rancho, NM 87124  
**(505) 565-7949**  
Gender: Female  
Ages 9-99

†**Martinez, Dan R LPCC**  
UNM MEDICAL GROUP INC  
2600 College Avenue Northeast Unm  
Health Sciences, Rio Ranch  
Rio Rancho, NM 87144  
**(505) 994-5050**  
Gender: Male  
Ages 0-99

†**McPeck, Michelle L LPCC**  
PRESBYTERIAN MEDICAL SERVICES  
184 Unser Boulevard Northeast  
Rio Rancho, NM 87124  
**(505) 896-0928**  
Gender: Female  
Ages 0-99

†**Miles, Tor-Rel LMHC**  
PRESBYTERIAN MEDICAL SERVICES  
184 Unser Boulevard Northeast  
Rio Rancho, NM 87124  
**(505) 896-0928**  
Gender: Male  
Ages 0-99

†**Miles, Tor-Rel LMHC**  
PRESBYTERIAN MEDICAL SERVICES  
2300 Grande Boulevard Southeast  
Rio Rancho, NM 87124  
**(505) 896-7100**  
Gender: Male  
Ages 0-99

†**Pendrey, Cindy LPCC**  
CINDY PENDREY LPCC LLC  
2103 Golf Course Road Southeast Suite  
A  
Rio Rancho, NM 87124  
**(505) 803-4677**  
Gender: Female  
Ages 0-99

†**Perea, Pauline E LPCC**  
UNM MEDICAL GROUP INC  
2600 College Avenue Northeast Unm  
Health Sciences, Rio Ranch  
Rio Rancho, NM 87144  
**(505) 994-5050**  
Gender: Female  
Ages 0-99

†**Richards, Teri J PC**  
JILL H GRIGGS  
4011 Barbara Loop Southeast Suite 107  
Rio Rancho, NM 87124  
**(505) 565-7949**  
Gender: Female  
Ages 16-65

†**Richards, Teri J PC**  
JILL H GRIGGS  
750 Broadmoor Boulevard Northeast  
Suite E  
Rio Rancho, NM 87124  
**(505) 565-7949**  
Gender: Female  
Ages 16-65

†**Singh, Kulwant K LPCC**  
THE ENHANCEMENT CENTER PC  
1400 Barbara Loop Southeast Suite H  
Rio Rancho, NM 87124  
**(505) 891-1583**  
Gender: Female  
Ages 0-99

†**Singh, Kulwant K LPCC**  
THE ENHANCEMENT CENTER PC  
4111 Barbara Loop Southeast Suite E1  
Rio Rancho, NM 87124  
**(505) 891-1583**  
Gender: Female  
Ages 0-99

†**Wasser, Bianca LPCC**  
PRESBYTERIAN MEDICAL SERVICES  
184 Unser Boulevard Northeast  
Rio Rancho, NM 87124  
**(505) 896-0928**  
Gender: Female  
Ages 0-99

## Santa Fe, NM

### Santa Fe

†**Benavidez, Ann Marie PMHC**  
PRESBYTERIAN MEDICAL SERVICES  
2100 Yucca Street Building  
Studentservices  
Santa Fe, NM 87505  
**(505) 467-2439**  
Gender: Female  
Ages 0-99

†**Benavidez, Ann Marie PMHC**  
PRESBYTERIAN MEDICAL SERVICES  
4851 Paseo Del Sol  
Santa Fe, NM 87507  
**(505) 467-1081**  
Gender: Female  
Ages 0-99

†**Benecke, Kathleen L LPCC**  
Kathleen L Benecke  
805 Early Street Building 104D  
Santa Fe, NM 87505  
**(505) 660-5209**  
Gender: Female  
Ages 0-99

†**Callaway, Oona J LPCC**  
ST VINCENT HOSPITAL  
2960 Rodeo Park Drive West  
Santa Fe, NM 87505  
**(505) 986-9633**  
Gender: Female  
Ages 0-99

†**Dettweiler, Lawrence PhD**  
LABYRINTH  
14 Melado Drive  
Santa Fe, NM 87508  
**(505) 603-0641**  
Gender: Male  
Ages 0-99

†**Fontes, Therese LMHC**  
PRESBYTERIAN MEDICAL SERVICES  
2960 Rodeo Park Drive West  
Santa Fe, NM 87505  
**(505) 986-9633**  
Gender: Female  
Ages 0-99

†**Fontes, Therese LMHC**  
PRESBYTERIAN MEDICAL SERVICES  
4730 Beckner Rd  
Santa Fe, NM 87507  
**(505) 989-4500**  
Gender: Female  
Ages 0-99

†**Garcia-Roberts, Annie LMHC**  
PRESBYTERIAN MEDICAL SERVICES  
4730 Beckner Rd  
Santa Fe, NM 87507  
**(505) 989-4500**  
Gender: Female  
Ages 0-99

†**Giudici, Paolo LPCC, LADAC**  
SANTA FE PSYCHOTHERAPY AND  
CONSULTING LLC  
1925 Aspen Drive Suite 700  
Santa Fe, NM 87505  
**(505) 466-1764**  
Gender: Male  
Ages 0-99

†**Holland, Elisabeth LPCC**  
LA FAMILIA MEDICAL CENTER  
1035 Alto Street  
Santa Fe, NM 87501  
**(505) 982-4425**  
Gender: Female  
Ages 0-99

†**Holland, Elisabeth LPCC**  
LA FAMILIA MEDICAL CENTER  
1532 Cerrillos Road Suite B  
Santa Fe, NM 87505  
**(505) 988-1742**  
Gender: Female  
Ages 0-99

†**Holland, Elisabeth LPCC**  
LA FAMILIA MEDICAL CENTER  
2145 Caja Del Oro Grant Road  
Santa Fe, NM 87507  
**(505) 438-3195**  
Gender: Female  
Ages 0-99

†**Jones, Candida S LPC**  
Abaton Counseling Llc  
4001 Office Court Drive Suite 102  
Santa Fe, NM 87507  
**(505) 983-8225**  
Gender: Female  
Ages 0-99

†**Kamal, Reshma LPCC**  
PRESBYTERIAN MEDICAL SERVICES  
4730 Beckner Rd  
Santa Fe, NM 87507  
**(505) 989-4500**  
Gender: Female  
Ages 0-99

†**Kinney, Kimberly LMHC**  
PRESBYTERIAN MEDICAL SERVICES  
2100 Yucca Street Building  
Studentservices  
Santa Fe, NM 87505  
**(505) 467-2439**  
Gender: Female  
Ages 0-99

†**Kinney, Kimberly LMHC**  
PRESBYTERIAN MEDICAL SERVICES  
4851 Paseo Del Sol  
Santa Fe, NM 87507  
**(505) 467-1081**  
Gender: Female  
Ages 0-99

†**Knox, Kathleen S PC**  
EARTH SPIRIT AWAKENINGS LLC  
4001 Office Court Drive Suite 102  
Santa Fe, NM 87507  
**(505) 983-8225**  
Gender: Female  
Ages 0-99

†**McGowan, Dustin R LMHC**  
PRESBYTERIAN MEDICAL SERVICES  
2504 Camino Entrada  
Santa Fe, NM 87507  
**(505) 471-5006**  
Gender: Male  
Ages 0-99

**Miller, Christine E LPC**  
EARTH SPIRIT AWAKENINGS LLC  
4001 Office Court Drive Suite 102  
Santa Fe, NM 87507  
**(505) 983-8225**  
Gender: Female  
Ages 0-99

†**Moore, Denise T MHC**  
Southwestern College  
3952 San Felipe Road  
Santa Fe, NM 87507  
**(505) 471-8575**  
Gender: Male  
Ages 0-99

†**Namm, Stephanie LMHC**  
PRESBYTERIAN MEDICAL SERVICES  
4730 Beckner Rd  
Santa Fe, NM 87507  
**(505) 989-4500**  
Gender: Female  
Ages 0-99

†**Nemiroff, Julie LMHC**  
PRESBYTERIAN MEDICAL SERVICES  
4730 Beckner Rd  
Santa Fe, NM 87507  
**(505) 989-4500**  
Gender: Female  
Ages 0-99

†**Parchman, Emily LMHC**  
PRESBYTERIAN MEDICAL SERVICES  
4730 Beckner Rd  
Santa Fe, NM 87507  
**(505) 989-4500**  
Gender: Female  
Ages 0-99

†**Rogers, Pamela A LPC**  
Santa Fe Sage Counseling Center  
1223 South Saint Francis Drive Suite E  
Santa Fe, NM 87505  
**(505) 660-0443**  
Gender: Female  
Ages 16-99

†**Sanchez, Lisa A LPCC**  
PRESBYTERIAN MEDICAL SERVICES  
2960 Rodeo Park Drive West  
Santa Fe, NM 87505  
**(505) 986-9633**  
Gender: Female  
Ages 0-99

†**Sanchez, Lisa A LPCC**  
PRESBYTERIAN MEDICAL SERVICES  
4730 Beckner Rd  
Santa Fe, NM 87507  
**(505) 989-4500**  
Gender: Female  
Ages 0-99

†**Sullivan, Sally S LMHC**  
EARTH SPIRIT AWAKENINGS LLC  
4001 Office Court Drive Suite 102  
Santa Fe, NM 87507  
(505) 983-8225  
Gender: Female  
Ages 0-99

†**Summar, Paula A LMHC**  
LA FAMILIA MEDICAL CENTER  
1532 Cerrillos Road Suite B  
Santa Fe, NM 87505  
(505) 988-1742  
Gender: Female  
Ages 0-99

†**Summar, Paula A LMHC**  
LA FAMILIA MEDICAL CENTER  
2145 Caja Del Oro Grant Road  
Santa Fe, NM 87507  
(505) 438-3195  
Gender: Female  
Ages 0-99

**Weeks, Gregory P LPCC**  
Santa Fe Sage Counseling Center  
1223 South Saint Francis Drive Suite E  
Santa Fe, NM 87505  
(505) 982-8098  
Gender: Male  
Ages 0-99

## Socorro, NM

### Socorro

†**Bankson, Deborah J LCSW**  
PRESBYTERIAN MEDICAL SERVICES  
1200 Highway 60  
Socorro, NM 87801  
(575) 835-2444  
Gender: Female  
Ages 0-99

†**Bankson, Deborah J LCSW**  
PRESBYTERIAN MEDICAL SERVICES  
1200 Michigan Avenue  
Socorro, NM 87801  
(575) 838-3199  
Gender: Female  
Ages 0-99

†**Nava-Mendoza, Beatriz LMHC**  
PRESBYTERIAN MEDICAL SERVICES  
1200 Highway 60  
Socorro, NM 87801  
(575) 835-2444  
Gender: Female  
Ages 0-99

†**Rico, Cathy L LPCC**  
PRESBYTERIAN MEDICAL SERVICES  
1200 Highway 60  
Socorro, NM 87801  
(575) 835-2444  
Gender: Female  
Ages 0-99

†**Rico, Cathy L LPCC**  
PRESBYTERIAN MEDICAL SERVICES  
1200 Michigan Avenue  
Socorro, NM 87801  
(575) 838-3199  
Gender: Female  
Ages 0-99

## Torrance, NM

### Mountainair

†**McPeck, Michelle L LPCC**  
PRESBYTERIAN MEDICAL SERVICES  
105 Pinon Street West  
Mountainair, NM 87036  
(505) 847-2271  
Gender: Female  
Ages 0-99

## Metabolic Nutritional Medicine Bernalillo, NM

### Albuquerque

†**O'Neill, Anne M LD**  
UNM MEDICAL GROUP INC  
1127 University Boulevard Northeast  
Albuquerque, NM 87102  
(505) 272-4511  
Gender: Female  
Ages 0-99

## Midwifery Bernalillo, NM

### Albuquerque

†**Bishop, Lisa A CNM**  
UNM MEDICAL GROUP INC  
2211 Lomas Boulevard Northeast Floor 4  
Albuquerque, NM 87106  
(505) 272-2245  
Gender: Female  
Ages 0-99

†**Bubbico, Corrie L CNM**  
Southwest Medical Associates, LLC  
4705 Montgomery Boulevard Northeast  
Suite 301  
Albuquerque, NM 87109  
(505) 727-4500  
Gender: Female  
Ages 0-99

†**Coco, Kathleen M CNM**  
Southwest Medical Associates, LLC  
10511 Golf Course Road Northwest  
Suite 201  
Albuquerque, NM 87114  
(505) 727-4500  
Gender: Female  
Ages 0-99

†**Coco, Kathleen M CNM**  
Southwest Medical Associates, LLC  
4705 Montgomery Boulevard Northeast  
Suite 301  
Albuquerque, NM 87109  
(505) 727-4500  
Gender: Female  
Ages 0-99

†**Dupre, Starla D CNM**  
Southwest Medical Associates, LLC  
10511 Golf Course Road Northwest  
Suite 201  
Albuquerque, NM 87114  
(505) 727-4500  
Gender: Female  
Ages 0-99

†**Dupre, Starla D CNM**  
Southwest Medical Associates, LLC  
4705 Montgomery Boulevard Northeast  
Suite 301  
Albuquerque, NM 87109  
(505) 727-4500  
Gender: Female  
Ages 0-99

†**Garcia, Rachel L CNM**  
Southwest Medical Associates, LLC  
10511 Golf Course Road Northwest  
Suite 201  
Albuquerque, NM 87114  
(505) 727-4500  
Gender: Female  
Ages 0-99

†**Garcia, Rachel L CNM**  
Southwest Medical Associates, LLC  
4705 Montgomery Boulevard Northeast  
Suite 301  
Albuquerque, NM 87109  
(505) 727-4500  
Gender: Female  
Ages 0-99

†**Gillespie, Adrienne CNM**  
Southwest Medical Associates, LLC  
4705 Montgomery Boulevard Northeast  
Suite 301  
Albuquerque, NM 87109  
(505) 727-4500  
Gender: Female  
Ages 0-99

†**Jaffa, Elizabeth A CNM**  
Southwest Medical Associates, LLC  
6701 Jefferson Street Northeast  
Albuquerque, NM 87109  
(505) 727-4500  
Gender: Female  
Ages 0-99

†**Kimmelman, Wendy CNM**  
Southwest Medical Associates, LLC  
10511 Golf Course Road Northwest  
Suite 201  
Albuquerque, NM 87114  
(505) 727-4500  
Gender: Female  
Ages 0-99

†**Kimmelman, Wendy CNM**  
Southwest Medical Associates, LLC  
4705 Montgomery Boulevard Northeast  
Suite 102  
Albuquerque, NM 87109  
(505) 727-7833  
Gender: Female  
Ages 0-99

**†Kimmelman, Wendy CNM**

Southwest Medical Associates, LLC  
4705 Montgomery Boulevard Northeast  
Suite 301

Albuquerque, NM 87109

**(505) 727-4500**

Gender: Female

Ages 0-99

**†Kolkona, Melissa CNM**

Southwest Medical Associates, LLC  
4705 Montgomery Boulevard Northeast  
Suite 301

Albuquerque, NM 87109

**(505) 727-4500**

Gender: Female

Ages 0-99

**†Lopez, Denise M CNM**

UNM MEDICAL GROUP INC  
2130 Eubank Boulevard Northeast  
Albuquerque, NM 87112

**(505) 272-2245**

Gender: Female

Ages 0-99

**†Lopez, Denise M CNM**

UNM MEDICAL GROUP INC  
2211 Lomas Boulevard Northeast Floor  
4

Albuquerque, NM 87106

**(505) 272-2245**

Gender: Female

Ages 0-99

**†Lukes, Catherine CNM**

Southwest Medical Associates, LLC  
10501 Golf Course Road Northwest  
Albuquerque, NM 87114

**(505) 727-2000**

Gender: Female

Ages 0-99

**†Lukes, Catherine CNM**

Southwest Medical Associates, LLC  
4705 Montgomery Boulevard Northeast  
Suite 301

Albuquerque, NM 87109

**(505) 727-4500**

Gender: Female

Ages 0-99

**†Macleod, Amy CNM**

Southwest Medical Associates, LLC  
4705 Montgomery Boulevard Northeast  
Suite 301

Albuquerque, NM 87109

**(505) 727-4500**

Gender: Female

Ages 12-99

**†McKillip-Heard, Audra CNM**

Southwest Medical Associates, LLC  
10511 Golf Course Road Northwest  
Suite 201

Albuquerque, NM 87114

**(505) 727-4500**

Gender: Female

Ages 0-99

**†McKillip-Heard, Audra CNM**

Southwest Medical Associates, LLC  
4705 Montgomery Boulevard Northeast  
Suite 301

Albuquerque, NM 87109

**(505) 727-4500**

Gender: Female

Ages 0-99

**†Stone, Sureyya CNM**

Southwest Medical Associates, LLC  
10511 Golf Course Road Northwest  
Suite 201

Albuquerque, NM 87114

**(505) 727-4500**

Gender: Female

Ages 0-99

**†Stone, Sureyya CNM**

Southwest Medical Associates, LLC  
4705 Montgomery Boulevard Northeast  
Suite 301

Albuquerque, NM 87109

**(505) 727-4500**

Gender: Female

Ages 0-99

**†\*\*\*Upshaw, Mari A CNM**

UNM HOSPITAL  
2211 Lomas Boulevard Northeast Floor  
4

Albuquerque, NM 87106

**(505) 272-2245**

Gender: Female

Ages 0-99

**†Yim, Yeni CNM**

Perinatal Associates of New Mexico  
201 Cedar Street Southeast Suite 405  
Albuquerque, NM 87106

**(505) 764-9535**

Gender: Female

Ages 0-99

**Molecular Genetic  
Pathology  
Bernalillo, NM**

**Albuquerque****†Carmichael, Bonnie A MD**

UNM MEDICAL GROUP INC  
2211 Lomas Boulevard Northeast  
Albuquerque, NM 87106

**(505) 272-2111**

Gender: Female

Ages 0-99

**†Chabot Richards, Devon S MD**

UNM MEDICAL GROUP INC  
2211 Lomas Boulevard Northeast  
Albuquerque, NM 87106

**(505) 272-2111**

Gender: Female

Ages 0-99

**†Chabot Richards, Devon S MD**

UNM MEDICAL GROUP INC  
2211 Lomas Boulevard Northeast  
Albuquerque, NM 87106

**(505) 272-2445**

Gender: Female

Ages 0-99

**†Czuchlewski, David R MD**

UNM MEDICAL GROUP INC  
2211 Lomas Boulevard Northeast  
Albuquerque, NM 87106

**(505) 272-2111**

Gender: Male

Ages 0-99

**†Gullapalli, Ramachandra R MD**

UNM MEDICAL GROUP INC  
2211 Lomas Boulevard Northeast  
Albuquerque, NM 87106

**(505) 272-2111**

Gender: Male

Ages 0-99

**Naturopathy  
Santa Fe, NM**

**Santa Fe****†Donnell, Allison D ND, DOM**

ST VINCENT HOSPITAL  
490B West Zia Road Suite 4  
Santa Fe, NM 87505

**(505) 913-3820**

Gender: Female

Ages 0-99

**Neonatal & Perinatal  
Medicine  
Bernalillo, NM**

**Albuquerque****†Chavarria, Myrna MD**

UNM MEDICAL GROUP INC  
2211 Lomas Boulevard Northeast  
Albuquerque, NM 87106

**(505) 272-2127**

Gender: Female

Ages 0-99

**Fuller, Janell F MD**

UNM MEDICAL GROUP INC  
2211 Lomas Boulevard Northeast  
Albuquerque, NM 87106

**(505) 272-2127**

Gender: Female

Ages 0-99

**Fuller, Janell F MD**

UNM MEDICAL GROUP INC  
2211 Lomas Boulevard Northeast Floor  
3

Albuquerque, NM 87106

**(505) 272-2345**

Gender: Female

Ages 0-99

†lanus, Vlad D MD  
UNM MEDICAL GROUP INC  
1101 Medical Arts Avenue Northeast  
Building 2  
Albuquerque, NM 87102  
(505) 272-6110  
Gender: Male  
Ages 0-99

†lanus, Vlad D MD  
UNM MEDICAL GROUP INC  
2211 Lomas Boulevard Northeast Floor  
3  
Albuquerque, NM 87106  
(505) 272-1623  
Gender: Male  
Ages 0-99

†Maxwell, Jessie R MD  
UNM MEDICAL GROUP INC  
2211 Lomas Boulevard Northeast  
Albuquerque, NM 87106  
(505) 272-2127  
Gender: Female  
Ages 0-99

†Moran, Rebecca H MD  
UNM MEDICAL GROUP INC  
2211 Lomas Boulevard Northeast  
Albuquerque, NM 87106  
(505) 272-2127  
Gender: Female  
Ages 0-99

†Moran, Rebecca H MD  
UNM MEDICAL GROUP INC  
2211 Lomas Boulevard Northeast Floor  
3  
Albuquerque, NM 87106  
(505) 272-1623  
Gender: Female  
Ages 0-99

†Rael, Jennifer M MD  
UNM MEDICAL GROUP INC  
2211 Lomas Boulevard Northeast  
Albuquerque, NM 87106  
(505) 272-2127  
Gender: Female  
Ages 0-99

**Neonatal Nurse  
Practitioner  
Bernalillo, NM**

**Albuquerque**

†Adam, Katherine M CNP  
UNM MEDICAL GROUP INC  
2211 Lomas Boulevard Northeast  
Albuquerque, NM 87106  
(505) 272-2127  
Gender: Female  
Ages 0-99

†Dearholt, Olivia CNP  
UNM MEDICAL GROUP INC  
2211 Lomas Boulevard Northeast  
Albuquerque, NM 87106  
(505) 272-2127  
Gender: Female  
Ages 0-99

†Gonzales, Brenda S CNP  
UNM MEDICAL GROUP INC  
2211 Lomas Boulevard Northeast  
Albuquerque, NM 87106  
(505) 272-2127  
Gender: Female  
Ages 0-99

†Gonzales, Brenda S CNP  
UNM MEDICAL GROUP INC  
2211 Lomas Boulevard Northeast Floor  
3  
Albuquerque, NM 87106  
(505) 272-1623  
Gender: Female  
Ages 0-99

†Henderson, David CNP  
UNM MEDICAL GROUP INC  
2211 Lomas Boulevard Northeast  
Albuquerque, NM 87106  
(505) 272-2127  
Gender: Male  
Ages 0-99

†Rupley, Dawn M CNP  
UNM MEDICAL GROUP INC  
2211 Lomas Boulevard Northeast  
Albuquerque, NM 87106  
(505) 272-2127  
Gender: Female  
Ages 0-99

**Nephrology  
Bernalillo, NM**

**Albuquerque**

†\*\*\*Adi, Chudi N MD  
Renal Medicine Associates Ltd  
3821 Masthead Street Northeast  
Albuquerque, NM 87109  
(505) 998-7400  
Gender: Male  
Ages 0-99

†Argyropoulos, Christos MD  
UNM MEDICAL GROUP INC  
2211 Lomas Boulevard Northeast  
Albuquerque, NM 87106  
(505) 272-2445  
Gender: Male  
Ages 0-99

†Barrantes-Ramirez, Thelmo  
E MD  
Renal Medicine Associates Ltd  
3821 Masthead Street Northeast  
Albuquerque, NM 87109  
(505) 998-7400  
Gender: Male  
Ages 0-99

†\*\*\*Barrantes-Ramirez,  
Thelmo Fidel E MD  
Renal Medicine Associates Ltd  
3821 Masthead Street Northeast  
Albuquerque, NM 87109  
(505) 998-7400  
Gender: Male  
Ages 0-99

†Castro, Hector J MD  
Renal Medicine Associates Ltd  
3821 Masthead Street Northeast  
Albuquerque, NM 87109  
(505) 998-7400  
Gender: Male  
Ages 0-99

†Combs, Sara A MD  
UNM MEDICAL GROUP INC  
2211 Lomas Boulevard Northeast Floor  
5  
Albuquerque, NM 87106  
(505) 272-1623  
Gender: Female  
Ages 0-99

†De Leoz, Josephine B MD  
UNM MEDICAL GROUP INC  
2211 Lomas Boulevard Northeast  
Albuquerque, NM 87106  
(505) 272-3100  
Gender: Female  
Ages 0-99

†Garcia, Pablo R MD  
UNM MEDICAL GROUP INC  
2211 Lomas Boulevard Northeast  
Albuquerque, NM 87106  
(505) 272-2111  
Gender: Male  
Ages 0-99

†Gibb, James I MD  
UNM MEDICAL GROUP INC  
2211 Lomas Boulevard Northeast Floor  
3  
Albuquerque, NM 87106  
(505) 272-1623  
Gender: Male  
Ages 0-99

†Gibb, James I MD  
UNM MEDICAL GROUP INC  
2211 Lomas Boulevard Northeast Floor  
5  
Albuquerque, NM 87106  
(505) 272-3840  
Gender: Male  
Ages 0-99

†Koppula, Sireesha MD  
UNM MEDICAL GROUP INC  
2211 Lomas Boulevard Northeast  
Albuquerque, NM 87106  
(505) 272-2111  
Gender: Male  
Ages 0-99

†\*\*\*Kundeling, Sonam P MD  
Renal Medicine Associates Ltd  
3821 Masthead Street Northeast  
Albuquerque, NM 87109  
(505) 998-7400  
Gender: Male  
Ages 0-99

†Liu, Song MD  
UNM MEDICAL GROUP INC  
2211 Lomas Boulevard Northeast  
Albuquerque, NM 87106  
(505) 272-2111  
Gender: Male  
Ages 0-99



**†Liu, Song MD**

UNM MEDICAL GROUP INC  
2211 Lomas Boulevard Northeast  
Albuquerque, NM 87106  
**(505) 272-3100**  
Gender: Male  
Ages 0-99

**†Owen, Jonathan G MD**

UNM MEDICAL GROUP INC  
2211 Lomas Boulevard Northeast Floor  
1  
Albuquerque, NM 87106  
**(505) 272-3189**  
Gender: Male  
Ages 0-99

**†Owen, Jonathan G MD**

UNM MEDICAL GROUP INC  
2211 Lomas Boulevard Northeast Floor  
5  
Albuquerque, NM 87106  
**(505) 272-1623**  
Gender: Male  
Ages 0-99

**†Ramdeen, Garfield D MD**

UNM MEDICAL GROUP INC  
2211 Lomas Boulevard Northeast  
Albuquerque, NM 87106  
**(505) 272-2111**  
Gender: Male  
Ages 0-99

**†\*\*\*Romero, Leonard A MD**

Renal Medicine Associates Ltd  
3821 Masthead Street Northeast  
Albuquerque, NM 87109  
**(505) 998-7400**  
Gender: Male  
Ages 0-99

**†Schmidt, Darren W MD**

UNM MEDICAL GROUP INC  
2211 Lomas Boulevard Northeast Floor  
5  
Albuquerque, NM 87106  
**(505) 272-1623**  
Gender: Male  
Ages 0-99

**†Singh, Namita MD**

UNM MEDICAL GROUP INC  
2211 Lomas Boulevard Northeast Floor  
5  
Albuquerque, NM 87106  
**(505) 272-1623**  
Gender: Female  
Ages 0-99

**†Singh, Pooja P MD**

UNM MEDICAL GROUP INC  
2211 Lomas Boulevard Northeast Floor  
5  
Albuquerque, NM 87106  
**(505) 272-3840**  
Gender: Female  
Ages 0-99

**†Sultan, Sulaiman MD**

UNM MEDICAL GROUP INC  
2211 Lomas Boulevard Northeast  
Albuquerque, NM 87106  
**(505) 272-2111**  
Gender: Male  
Ages 0-99

**†Sultan, Sulaiman MD**

UNM MEDICAL GROUP INC  
2211 Lomas Boulevard Northeast  
Albuquerque, NM 87106  
**(505) 272-3100**  
Gender: Male  
Ages 0-99

**†Teixeira, Joao MD**

UNM MEDICAL GROUP INC  
2211 Lomas Boulevard Northeast  
Albuquerque, NM 87106  
**(505) 272-3100**  
Gender: Male  
Ages 0-99

**†\*\*\*Thimmisetty, Ravi K MD**

Renal Medicine Associates Ltd  
3821 Masthead Street Northeast  
Albuquerque, NM 87109  
**(505) 998-7400**  
Gender: Male  
Ages 18-99

**†Unruh, Mark L MD**

UNM MEDICAL GROUP INC  
2211 Lomas Boulevard Northeast Floor  
3  
Albuquerque, NM 87106  
**(505) 272-1623**  
Gender: Male  
Ages 0-99

**†Wagner, Brent MD**

UNM MEDICAL GROUP INC  
2100 Ridgecrest Drive Southeast  
Albuquerque, NM 87108  
**(505) 272-2336**  
Gender: Male  
Ages 0-99

**†Wagner, Brent MD**

UNM MEDICAL GROUP INC  
2211 Lomas Boulevard Northeast  
Albuquerque, NM 87106  
**(505) 272-3100**  
Gender: Male  
Ages 0-99

**Chaves, NM****Roswell****†\*\*\*Thimmisetty, Ravi K MD**

Renal Medicine Associates Ltd  
313 West Country Club Road Suite 12  
Roswell, NM 88201  
**(505) 338-3861**  
Gender: Male  
Ages 18-99

**Dona Ana, NM****Las Cruces****†Henao, Jose L MD**

Renal Medicine Associates Ltd  
3900 East Lohman Avenue Suite B  
Las Cruces, NM 88011  
**(575) 522-5752**  
Gender: Male  
Ages 18-99

**Otero, NM****Alamogordo****†\*\*\*Kumar, Jayant MD**

Otero County Hospital Association  
2579 Scenic Drive Suite B  
Alamogordo, NM 88310  
**(575) 446-5100**  
Gender: Male  
Ages 0-99

**San Miguel, NM****Las Vegas****†Erinle, Ayodele O MD**

San Miguel Clinic Corporation  
104 Legion Drive  
Las Vegas, NM 87701  
**(505) 426-3500**  
Gender: Male  
Ages 0-99

**†Erinle, Ayodele O MD**

San Miguel Clinic Corporation  
108 Legion Drive Suite A  
Las Vegas, NM 87701  
**(505) 454-9499**  
Gender: Male  
Ages 0-99

**Sandoval, NM****Rio Rancho****†Argyropoulos, Christos MD**

UNM MEDICAL GROUP INC  
3001 Broadmoor Boulevard Northeast  
Rio Rancho, NM 87144  
**(505) 994-7397**  
Gender: Male  
Ages 0-99

**†Combs, Sara A MD**

UNM MEDICAL GROUP INC  
3001 Broadmoor Boulevard Northeast  
Rio Rancho, NM 87144  
**(505) 994-7397**  
Gender: Female  
Ages 0-99

**†De Leoz, Josephine B MD**

UNM MEDICAL GROUP INC  
3001 Broadmoor Boulevard Northeast  
Rio Rancho, NM 87144  
**(505) 994-7397**  
Gender: Female  
Ages 0-99

†**Garcia, Pablo R MD**  
UNM MEDICAL GROUP INC  
3001 Broadmoor Boulevard Northeast  
Rio Rancho, NM 87144  
**(505) 994-7397**  
Gender: Male  
Ages 0-99

†**Gibb, James I MD**  
UNM MEDICAL GROUP INC  
3001 Broadmoor Boulevard Northeast  
Rio Rancho, NM 87144  
**(505) 994-7397**  
Gender: Male  
Ages 0-99

†**Liu, Song MD**  
UNM MEDICAL GROUP INC  
3001 Broadmoor Boulevard Northeast  
Rio Rancho, NM 87144  
**(505) 994-7397**  
Gender: Male  
Ages 0-99

†**Schmidt, Darren W MD**  
UNM MEDICAL GROUP INC  
3001 Broadmoor Boulevard Northeast  
Rio Rancho, NM 87144  
**(505) 994-7397**  
Gender: Male  
Ages 0-99

†**Singh, Namita MD**  
UNM MEDICAL GROUP INC  
3001 Broadmoor Boulevard Northeast  
Rio Rancho, NM 87144  
**(505) 994-7397**  
Gender: Female  
Ages 0-99

†**Singh, Pooja P MD**  
UNM MEDICAL GROUP INC  
3001 Broadmoor Boulevard Northeast  
Rio Rancho, NM 87144  
**(505) 994-7397**  
Gender: Female  
Ages 0-99

†**Soleimani, Manoocher MD**  
UNM MEDICAL GROUP INC  
3001 Broadmoor Boulevard Northeast  
Rio Rancho, NM 87144  
**(505) 994-7397**  
Gender: Male  
Ages 0-99

†**Sultan, Sulaiman MD**  
UNM MEDICAL GROUP INC  
3001 Broadmoor Boulevard Northeast  
Rio Rancho, NM 87144  
**(505) 994-7397**  
Gender: Male  
Ages 0-99

†**Teixeira, Joao MD**  
UNM MEDICAL GROUP INC  
3001 Broadmoor Boulevard Northeast  
Rio Rancho, NM 87144  
**(505) 994-7397**  
Gender: Male  
Ages 0-99

†**Unruh, Mark L MD**  
UNM MEDICAL GROUP INC  
3001 Broadmoor Boulevard Northeast  
Rio Rancho, NM 87144  
**(505) 994-7397**  
Gender: Male  
Ages 0-99

## Santa Fe, NM

### Santa Fe

†**Chiu, Charnes S MD**  
NEPHROPHILES, LLC  
2904 Rodeo Park Drive East Suite 300B  
Santa Fe, NM 87505  
**(505) 216-3466**  
Gender: Male  
Ages 0-99

†**Ocneanu, Tudor S MD**  
NEPHROPHILES, LLC  
2904 Rodeo Park Drive East Suite 300B  
Santa Fe, NM 87505  
**(505) 216-3466**  
Gender: Male  
Ages 0-99

†**Ocneanu, Tudor S MD**  
NEPHROPHILES, LLC  
455 Saint Michaels Drive  
Santa Fe, NM 87505  
**(505) 913-3361**  
Gender: Male  
Ages 0-99

**Voinescu, Alexandra I MD**  
NEPHROPHILES, LLC  
2904 Rodeo Park Drive East Suite 300B  
Santa Fe, NM 87505  
**(505) 216-3466**  
Gender: Female  
Ages 0-99

†**Voinescu, C G MD**  
NEPHROPHILES, LLC  
2904 Rodeo Park Drive East Suite 300B  
Santa Fe, NM 87505  
**(505) 216-3466**  
Gender: Female  
Ages 0-99

## Nephrology Specialist/Technologist Bernalillo, NM

### Albuquerque

†**Harford, Antonia M MD**  
UNM MEDICAL GROUP INC  
2211 Lomas Boulevard Northeast  
Albuquerque, NM 87106  
**(505) 272-3100**  
Gender: Female  
Ages 0-99

## Sandoval, NM

### Rio Rancho

†**Harford, Antonia M MD**  
UNM MEDICAL GROUP INC  
3001 Broadmoor Boulevard Northeast  
Rio Rancho, NM 87144  
**(505) 994-7397**  
Gender: Female  
Ages 0-99

## Neurological Surgery Bernalillo, NM

### Albuquerque

†**Hadley, Caroline C MD**  
UNM MEDICAL GROUP INC  
2211 Lomas Boulevard Northeast  
Albuquerque, NM 87106  
**(505) 272-2111**  
Gender: Female  
Ages 0-99

†**Hadley, Caroline C MD**  
UNM MEDICAL GROUP INC  
2211 Lomas Boulevard Northeast  
Albuquerque, NM 87106  
**(505) 272-3160**  
Gender: Female  
Ages 0-99

†**Hadley, Caroline C MD**  
UNM MEDICAL GROUP INC  
900 Camino De Salud  
Albuquerque, NM 87106  
**(505) 272-9494**  
Gender: Female  
Ages 0-99

†**Nuñez, Elizabeth M CNP**  
UNM MEDICAL GROUP INC  
2211 Lomas Boulevard Northeast  
Albuquerque, NM 87106  
**(505) 272-2111**  
Gender: Female  
Ages 0-99

†**Nuñez, Elizabeth M CNP**  
UNM MEDICAL GROUP INC  
900 Camino De Salud  
Albuquerque, NM 87106  
**(505) 272-9494**  
Gender: Female  
Ages 0-99

†**Robinson, Timothy M MD**  
ST VINCENT HOSPITAL  
2211 Lomas Boulevard Northeast  
Albuquerque, NM 87106  
**(505) 272-2111**  
Gender: Male  
Ages 0-99

†**Robinson, Timothy M MD**  
ST VINCENT HOSPITAL  
900 Camino De Salud  
Albuquerque, NM 87106  
**(505) 272-9494**  
Gender: Male  
Ages 0-99

†\*\*\*Robinson, Timothy M MD  
UNM MEDICAL GROUP INC  
2211 Lomas Boulevard Northeast  
Albuquerque, NM 87106  
(505) 272-2111  
Gender: Male  
Ages 0-99

†\*\*\*Robinson, Timothy M MD  
UNM MEDICAL GROUP INC  
900 Camino De Salud  
Albuquerque, NM 87106  
(505) 272-9494  
Gender: Male  
Ages 0-99

†Shin, Peter MD  
UNM MEDICAL GROUP INC  
2211 Lomas Boulevard Northeast  
Albuquerque, NM 87106  
(505) 272-2111  
Gender: Male  
Ages 0-99

†Shin, Peter MD  
UNM MEDICAL GROUP INC  
601 Dr Martin Luther King Jr Avenue  
Northeast  
Albuquerque, NM 87102  
(505) 727-8000  
Gender: Male  
Ages 0-99

†Shin, Peter MD  
UNM MEDICAL GROUP INC  
900 Camino De Salud  
Albuquerque, NM 87106  
(505) 272-9494  
Gender: Male  
Ages 0-99

## Los Alamos, NM

### Los Alamos

\*\*\*Smucker, Philip S MD  
ST VINCENT HOSPITAL  
2237 Trinity Drive Suite B  
Los Alamos, NM 87544  
(505) 662-8870  
Gender: Male  
Ages 0-99

## Sandoval, NM

### Rio Rancho

†\*\*\*Robinson, Timothy M MD  
ST VINCENT HOSPITAL  
3001 Broadmoor Boulevard Northeast  
Rio Rancho, NM 87144  
(505) 994-7397  
Gender: Male  
Ages 0-99

†\*\*\*Robinson, Timothy M MD  
UNM MEDICAL GROUP INC  
3001 Broadmoor Boulevard Northeast  
Rio Rancho, NM 87144  
(505) 994-7397  
Gender: Male  
Ages 0-99

†Shin, Peter MD  
UNM MEDICAL GROUP INC  
3001 Broadmoor Boulevard Northeast  
Rio Rancho, NM 87144  
(505) 994-7397  
Gender: Male  
Ages 0-99

## Santa Fe, NM

### Santa Fe

†\*\*\*Robinson, Timothy M MD  
ST VINCENT HOSPITAL  
465 St Michaels Drive Suite 107  
Santa Fe, NM 87505  
(505) 988-3233  
Gender: Male  
Ages 0-99

†\*\*\*Robinson, Timothy M MD  
UNM MEDICAL GROUP INC  
465 St Michaels Drive Suite 107  
Santa Fe, NM 87505  
(505) 988-3233  
Gender: Male  
Ages 0-99

\*\*\*Smucker, Philip S MD  
ST VINCENT HOSPITAL  
2990 Rodeo Park Drive East  
Santa Fe, NM 87505  
(505) 428-5400  
Gender: Male  
Ages 0-99

\*\*\*Smucker, Philip S MD  
ST VINCENT HOSPITAL  
465 St Michaels Drive Suite 107  
Santa Fe, NM 87505  
(505) 988-3233  
Gender: Male  
Ages 0-99

†Vidalis, Benjamin MS, MD  
ST VINCENT HOSPITAL  
465 St Michaels Drive Suite 107  
Santa Fe, NM 87505  
(505) 988-3233  
Gender: Male  
Ages 0-99

\*\*\*Watson, Marshall T MD  
ST VINCENT HOSPITAL  
465 St Michaels Drive Suite 107  
Santa Fe, NM 87505  
(505) 988-3233  
Gender: Male  
Ages 0-99

## Neurology Bernalillo, NM

### Albuquerque

†Abdelerahman, Kader T MD  
Southwest Medical Associates, LLC  
500 Walter Street Northeast Suite 401  
Albuquerque, NM 87102  
(505) 727-5910  
Gender: Male  
Ages 0-99

†Adair, John C MD  
UNM MEDICAL GROUP INC  
2211 Lomas Boulevard Northeast  
Albuquerque, NM 87106  
(505) 272-3160  
Gender: Male  
Ages 0-99

†Al Mawed, Saleem M MD  
Southwest Medical Associates, LLC  
500 Walter Street Northeast Suite 401  
Albuquerque, NM 87102  
(505) 727-5910  
Gender: Male  
Ages 0-99

†Altarawneh, Rawan MD  
UNM MEDICAL GROUP INC  
2211 Lomas Boulevard Northeast  
Albuquerque, NM 87106  
(505) 272-3160  
Gender: Female  
Ages 0-99

†Barnett, Daniel D MD  
UNM MEDICAL GROUP INC  
2211 Lomas Boulevard Northeast  
Albuquerque, NM 87106  
(505) 272-2111  
Gender: Male  
Ages 0-99

†Barrett, Douglas W MD  
UNM MEDICAL GROUP INC  
2211 Lomas Boulevard Northeast  
Albuquerque, NM 87106  
(505) 272-2111  
Gender: Male  
Ages 0-99

†Bhat Ramachandra,  
Annapoorna MD  
UNM MEDICAL GROUP INC  
2211 Lomas Boulevard Northeast  
Albuquerque, NM 87106  
(505) 272-3160  
Gender: Female  
Ages 0-99

†Cardon, Aaron L MD  
UNM MEDICAL GROUP INC  
2211 Lomas Boulevard Northeast  
Albuquerque, NM 87106  
(505) 272-2111  
Gender: Male  
Ages 0-99

†Cardon, Meeta W MD  
UNM MEDICAL GROUP INC  
2211 Lomas Boulevard Northeast  
Albuquerque, NM 87106  
(505) 272-2111  
Gender: Female  
Ages 0-99

†Deligtisch, Amanda L MD  
UNM MEDICAL GROUP INC  
900 Camino De Salud NE  
Albuquerque, NM 87106  
(505) 925-4431  
Gender: Female  
Ages 0-99

**†Deligtisch, Amanda L MD**

UNM MEDICAL GROUP INC  
909 Yale Blvd NE  
Albuquerque, NM 87106  
(505) 272-0664  
Gender: Female  
Ages 0-99

**†Ford, Corey C MD**

UNM MEDICAL GROUP INC  
2211 Lomas Boulevard Northeast  
Albuquerque, NM 87106  
(505) 272-3160  
Gender: Male  
Ages 0-99

**†Garcia, Francesca G MD**

UNM MEDICAL GROUP INC  
2211 Lomas Boulevard Northeast  
Albuquerque, NM 87106  
(505) 272-2111  
Gender: Female  
Ages 0-99

**†Grigg-Damberger, Madeleine M MD**

UNM MEDICAL GROUP INC  
1101 Medical Arts Avenue Northeast  
Building 2  
Albuquerque, NM 87102  
(505) 272-6110  
Gender: Female  
Ages 0-99

**†Grigg-Damberger, Madeleine M MD**

UNM MEDICAL GROUP INC  
1101 Medical Arts Avenue Northeast  
Building 5  
Albuquerque, NM 87102  
(505) 272-2231  
Gender: Female  
Ages 0-99

**†Grigg-Damberger, Madeleine M MD**

UNM MEDICAL GROUP INC  
2211 Lomas Boulevard Northeast Floor 3  
Albuquerque, NM 87106  
(505) 272-1623  
Gender: Female  
Ages 0-99

**†Grigg-Damberger, Madeleine M MD**

UNM MEDICAL GROUP INC  
2211 Lomas Boulevard Northeast Floor 5  
Albuquerque, NM 87106  
(505) 272-3160  
Gender: Female  
Ages 0-99

**†Grigg-Damberger, Madeleine M MD**

UNM MEDICAL GROUP INC  
900 Camino De Salud NE  
Albuquerque, NM 87106  
(505) 925-4431  
Gender: Female  
Ages 0-99

**†Hainline, Clotilde M MD**

UNM MEDICAL GROUP INC  
2211 Lomas Boulevard Northeast Floor 1  
Albuquerque, NM 87106  
(505) 272-2553  
Gender: Female  
Ages 0-99

**†Hatcher, Lauren V MD**

UNM MEDICAL GROUP INC  
2211 Lomas Boulevard Northeast  
Albuquerque, NM 87106  
(505) 272-2111  
Gender: Female  
Ages 0-99

**†Imerman, Kenneth W MD**

UNM MEDICAL GROUP INC  
2211 Lomas Boulevard Northeast  
Albuquerque, NM 87106  
(505) 272-3160  
Gender: Male  
Ages 0-99

**†Imerman, Kenneth W MD**

UNM MEDICAL GROUP INC  
900 Camino De Salud NE  
Albuquerque, NM 87106  
(505) 925-4431  
Gender: Male  
Ages 0-99

**†Jensen, Sigmund G MD**

UNM MEDICAL GROUP INC  
1201 Camino De Salud Northeast Suite 2222  
Albuquerque, NM 87102  
(505) 272-4946  
Gender: Male  
Ages 0-99

**Katzman, Joanna G MD**

UNM MEDICAL GROUP INC  
900 Camino De Salud  
Albuquerque, NM 87106  
(505) 272-9494  
Gender: Female  
Ages 0-99

**†Licona Sanjuan, Vanessa MD**

Southwest Medical Associates, LLC  
500 Walter Street Northeast Suite 401  
Albuquerque, NM 87102  
(505) 727-5910  
Gender: Female  
Ages 0-99

**†Padin-Rosado, Jose A MD**

UNM MEDICAL GROUP INC  
2211 Lomas Boulevard Northeast Floor 5  
Albuquerque, NM 87106  
(505) 272-3160  
Gender: Male  
Ages 0-99

**†Pierce, Mark MD**

UNM MEDICAL GROUP INC  
2211 Lomas Boulevard Northeast  
Albuquerque, NM 87106  
(505) 272-2111  
Gender: Male  
Ages 0-99

**†Rogers, Danny MD**

UNM MEDICAL GROUP INC  
2211 Lomas Boulevard Northeast  
Albuquerque, NM 87106  
(505) 272-2111  
Gender: Male  
Ages 0-99

**†Shibuya, Daniel MD**

Southwest Medical Associates, LLC  
500 Walter Street Northeast Suite 401  
Albuquerque, NM 87102  
(505) 727-5910  
Gender: Male  
Ages 0-99

**†Shibuya, Daniel MD**

Southwest Medical Associates, LLC  
6100 Pan American NE  
Albuquerque, NM 87109  
(505) 727-5155  
Gender: Male  
Ages 0-99

**†Solis, Krystian J MD**

UNM MEDICAL GROUP INC  
2211 Lomas Boulevard Northeast  
Albuquerque, NM 87106  
(505) 272-3160  
Gender: Female  
Ages 0-99

**†Suarez Cedeno, Gerson MD**

UNM MEDICAL GROUP INC  
2211 Lomas Boulevard Northeast  
Albuquerque, NM 87106  
(505) 272-2111  
Gender: Male  
Ages 0-99

**†Suchita, Iffat Ara MD**

UNM MEDICAL GROUP INC  
2211 Lomas Boulevard Northeast  
Albuquerque, NM 87106  
(505) 272-3160  
Gender: Female  
Ages 0-99

**†Sugar, Dana A MD**

UNM MEDICAL GROUP INC  
2211 Lomas Boulevard Northeast  
Albuquerque, NM 87106  
(505) 272-2111  
Gender: Female  
Ages 0-99

**†Torbey, Michel T MD**

Otero County Hospital Association  
2211 Lomas Boulevard Northeast  
Albuquerque, NM 87106  
(505) 272-2111  
Gender: Male  
Ages 0-99

**†Torbey, Michel T MD**

UNM MEDICAL GROUP INC  
2211 Lomas Boulevard Northeast  
Albuquerque, NM 87106  
(505) 272-2111  
Gender: Male  
Ages 0-99

†**Wolfe, Kathy MD**  
UNM MEDICAL GROUP INC  
1101 Medical Arts Avenue Northeast  
Building 2  
Albuquerque, NM 87102  
**(505) 272-6110**  
Gender: Female  
Ages 0-99

†**Wolfe, Kathy MD**  
UNM MEDICAL GROUP INC  
2211 Lomas Boulevard Northeast  
Albuquerque, NM 87106  
**(505) 272-3160**  
Gender: Female  
Ages 0-99

### Chaves, NM

#### Roswell

†**LeComte, Karen A MD**  
Otero County Hospital Association  
400 North Pennsylvania Avenue Suite  
570  
Roswell, NM 88201  
**(575) 434-0159**  
Gender: Female  
Ages 0-99

### Lincoln, NM

#### Ruidoso

†**LeComte, Karen A MD**  
Otero County Hospital Association  
101 5th Street  
Ruidoso, NM 88345  
**(575) 630-0211**  
Gender: Female  
Ages 0-99

### Otero, NM

#### Alamogordo

†**Hussein, Omar MD**  
Otero County Hospital Association  
2669 Scenic Drive  
Alamogordo, NM 88310  
**(575) 439-6100**  
Gender: Male  
Ages 0-99

†**Hussein, Omar MD**  
UNM MEDICAL GROUP INC  
2669 Scenic Drive  
Alamogordo, NM 88310  
**(575) 439-6100**  
Gender: Male  
Ages 0-99

†**Kraus, Jacqueline MD**  
Otero County Hospital Association  
2669 Scenic Drive  
Alamogordo, NM 88310  
**(575) 439-6100**  
Gender: Female  
Ages 0-99

†**Kraus, Jacqueline MD**  
UNM MEDICAL GROUP INC  
2669 Scenic Drive  
Alamogordo, NM 88310  
**(575) 439-6100**  
Gender: Female  
Ages 0-99

†**LeComte, Karen A MD**  
Otero County Hospital Association  
2539 Medical Drive Suite 104  
Alamogordo, NM 88310  
**(575) 446-5840**  
Gender: Female  
Ages 0-99

†**LeComte, Karen A MD**  
Otero County Hospital Association  
2539 Medical Drive Suite 107  
Alamogordo, NM 88310  
**(575) 446-5940**  
Gender: Female  
Ages 0-99

†**LeComte, Karen A MD**  
Otero County Hospital Association  
2579 Scenic Drive Suite B  
Alamogordo, NM 88310  
**(575) 446-5121**  
Gender: Female  
Ages 0-99

†**Simmons, John P MD**  
Otero County Hospital Association  
2050 Scenic Drive  
Alamogordo, NM 88310  
**(575) 434-0901**  
Gender: Male  
Ages 0-99

†**Simmons, John P MD**  
Otero County Hospital Association  
2474 Indian Wells Road Suite B  
Alamogordo, NM 88310  
**(575) 434-6000**  
Gender: Male  
Ages 0-99

### Sandoval, NM

#### Rio Rancho

†**Altarawneh, Rawan MD**  
UNM MEDICAL GROUP INC  
3001 Broadmoor Boulevard Northeast  
Rio Rancho, NM 87144  
**(505) 994-7397**  
Gender: Female  
Ages 0-99

†**Bhat Ramachandra, Annapoorna MD**  
UNM MEDICAL GROUP INC  
3001 Broadmoor Boulevard Northeast  
Rio Rancho, NM 87144  
**(505) 994-7397**  
Gender: Female  
Ages 0-99

†**Cardon, Aaron L MD**  
UNM MEDICAL GROUP INC  
3001 Broadmoor Boulevard Northeast  
Rio Rancho, NM 87144  
**(505) 994-7397**  
Gender: Male  
Ages 0-99

†**Cardon, Meeta W MD**  
UNM MEDICAL GROUP INC  
3001 Broadmoor Boulevard Northeast  
Rio Rancho, NM 87144  
**(505) 994-7397**  
Gender: Female  
Ages 0-99

†**Deligtisch, Amanda L MD**  
UNM MEDICAL GROUP INC  
3001 Broadmoor Boulevard Northeast  
Rio Rancho, NM 87144  
**(505) 994-7397**  
Gender: Female  
Ages 0-99

†**Grigg-Damberger, Madeleine M MD**  
UNM MEDICAL GROUP INC  
3001 Broadmoor Boulevard Northeast  
Rio Rancho, NM 87144  
**(505) 994-7397**  
Gender: Female  
Ages 0-99

†**Hainline, Clotilde M MD**  
UNM MEDICAL GROUP INC  
3001 Broadmoor Boulevard Northeast  
Rio Rancho, NM 87144  
**(505) 994-7397**  
Gender: Female  
Ages 0-99

†**Imerman, Kenneth W MD**  
UNM MEDICAL GROUP INC  
3001 Broadmoor Boulevard Northeast  
Rio Rancho, NM 87144  
**(505) 994-7397**  
Gender: Male  
Ages 0-99

†**Padin-Rosado, Jose A MD**  
UNM MEDICAL GROUP INC  
3001 Broadmoor Boulevard Northeast  
Rio Rancho, NM 87144  
**(505) 994-7397**  
Gender: Male  
Ages 0-99

†**Rogers, Danny MD**  
UNM MEDICAL GROUP INC  
3001 Broadmoor Boulevard Northeast  
Rio Rancho, NM 87144  
**(505) 994-7397**  
Gender: Male  
Ages 0-99

†**Solis, Krystian J MD**  
UNM MEDICAL GROUP INC  
3001 Broadmoor Boulevard Northeast  
Rio Rancho, NM 87144  
**(505) 994-7397**  
Gender: Female  
Ages 0-99

†**Suarez Cedeno, Gerson MD**  
UNM MEDICAL GROUP INC  
3001 Broadmoor Boulevard Northeast  
Rio Rancho, NM 87144  
(505) 994-7397  
Gender: Male  
Ages 0-99

†**Suchita, Iffat Ara MD**  
UNM MEDICAL GROUP INC  
3001 Broadmoor Boulevard Northeast  
Rio Rancho, NM 87144  
(505) 994-7397  
Gender: Female  
Ages 0-99

†**Sugar, Dana A MD**  
UNM MEDICAL GROUP INC  
3001 Broadmoor Boulevard Northeast  
Rio Rancho, NM 87144  
(505) 994-7397  
Gender: Female  
Ages 0-99

†**Torbey, Michel T MD**  
Otero County Hospital Association  
3001 Broadmoor Boulevard Northeast  
Rio Rancho, NM 87144  
(505) 994-7397  
Gender: Male  
Ages 0-99

†**Torbey, Michel T MD**  
UNM MEDICAL GROUP INC  
3001 Broadmoor Boulevard Northeast  
Rio Rancho, NM 87144  
(505) 994-7397  
Gender: Male  
Ages 0-99

## Santa Fe, NM

### Santa Fe

†**Behravan, Vahid MD**  
Virtual Neurology Texas PLLC  
465 St Michaels Drive Suite 107  
Santa Fe, NM 87505  
(505) 988-3233  
Gender: Male  
Ages 0-99

†**Dewan, Rahul D MD**  
ST VINCENT HOSPITAL  
1631 Hospital Drive Suite 112  
Santa Fe, NM 87505  
(505) 913-4780  
Gender: Male  
Ages 0-99

†**Dewan, Rahul D MD**  
ST VINCENT HOSPITAL  
2025 Galisteo Street  
Santa Fe, NM 87505  
(505) 913-3450  
Gender: Male  
Ages 0-99

†**Dewan, Rahul D MD**  
ST VINCENT HOSPITAL  
440 Saint Michaels Drive Suite 150  
Santa Fe, NM 87505  
(505) 913-5363  
Gender: Male  
Ages 0-99

†**Shen, Jason Y MD**  
ST VINCENT HOSPITAL  
455 Saint Michaels Drive  
Santa Fe, NM 87505  
(505) 913-6130  
Gender: Male  
Ages 0-99

†**Stone, Sarah L MD**  
ST VINCENT HOSPITAL  
465 St Michaels Drive Suite 116  
Santa Fe, NM 87505  
(505) 913-4780  
Gender: Female  
Ages 0-99

†**Wengs, William J MD**  
ST VINCENT HOSPITAL  
1631 Hospital Drive Suite 112  
Santa Fe, NM 87505  
(505) 913-4780  
Gender: Male  
Ages 0-99

†**Wengs, William J MD**  
ST VINCENT HOSPITAL  
465 St Michaels Drive Suite 116  
Santa Fe, NM 87505  
(505) 913-4780  
Gender: Male  
Ages 0-99

## Neurology with Special Qualifications in Child Neurology Bernalillo, NM

### Albuquerque

†**Mason, John A MD**  
UNM MEDICAL GROUP INC  
2211 Lomas Boulevard Northeast  
Albuquerque, NM 87106  
(505) 272-2111  
Gender: Male  
Ages 0-99

†**Phillips, John P MD**  
UNM MEDICAL GROUP INC  
2400 Tucker NE  
Albuquerque, NM 87131  
(505) 272-1734  
Gender: Male  
Ages 0-99

†**Phillips, John P MD**  
UNM MEDICAL GROUP INC  
900 Camino De Salud NE  
Albuquerque, NM 87106  
(505) 925-4431  
Gender: Male  
Ages 0-99

†**Vickers, Jennifer MD**  
UNM MEDICAL GROUP INC  
2211 Lomas Boulevard Northeast Floor  
5  
Albuquerque, NM 87106  
(505) 272-3160  
Gender: Female  
Ages 0-99

†**Vickers, Jennifer MD**  
UNM MEDICAL GROUP INC  
2350 Alamo Avenue Southeast Suite  
160  
Albuquerque, NM 87106  
(505) 925-2378  
Gender: Female  
Ages 0-99

†**Vickers, Jennifer MD**  
UNM MEDICAL GROUP INC  
900 Camino De Salud NE  
Albuquerque, NM 87106  
(505) 925-4431  
Gender: Female  
Ages 0-99

## Sandoval, NM

### Rio Rancho

†**Mason, John A MD**  
UNM MEDICAL GROUP INC  
3001 Broadmoor Boulevard Northeast  
Rio Rancho, NM 87144  
(505) 994-7397  
Gender: Male  
Ages 0-99

## Neuromuscular Medicine Bernalillo, NM

### Albuquerque

†**Cauchi, Jonathan MD**  
UNM MEDICAL GROUP INC  
2211 Lomas Boulevard Northeast  
Albuquerque, NM 87106  
(505) 272-2111  
Gender: Male  
Ages 0-99

†**Meadows, Christine A MD**  
UNM MEDICAL GROUP INC  
2211 Lomas Boulevard Northeast  
Albuquerque, NM 87106  
(505) 272-3160  
Gender: Female  
Ages 0-99

## Sandoval, NM

### Rio Rancho

†**Cauchi, Jonathan MD**  
UNM MEDICAL GROUP INC  
3001 Broadmoor Boulevard Northeast  
Rio Rancho, NM 87144  
(505) 994-7397  
Gender: Male  
Ages 0-99

**Neuropathology**  
**Bernalillo, NM**

**Albuquerque**

†**SantaCruz, Karen S MD**  
UNM MEDICAL GROUP INC  
2211 Lomas Boulevard Northeast  
Albuquerque, NM 87106  
**(505) 272-2111**  
Gender: Female  
Ages 0-99

†**SantaCruz, Karen S MD**  
UNM MEDICAL GROUP INC  
2211 Lomas Boulevard Northeast  
Albuquerque, NM 87106  
**(505) 272-2445**  
Gender: Female  
Ages 0-99

†**SantaCruz, Karen S MD**  
UNM MEDICAL GROUP INC  
5901 Harper Drive Northeast  
Albuquerque, NM 87109  
**(505) 841-1234**  
Gender: Female  
Ages 0-99

**Curry, NM**

**Clovis**

†**SantaCruz, Karen S MD**  
UNM MEDICAL GROUP INC  
2100 North Dr Martin Luther King Jr  
Boulevard  
Clovis, NM 88101  
**(575) 769-2141**  
Gender: Female  
Ages 0-99

**Lincoln, NM**

**Ruidoso**

†**SantaCruz, Karen S MD**  
UNM MEDICAL GROUP INC  
211 Sudderth Drive  
Ruidoso, NM 88345  
**(505) 841-1234**  
Gender: Female  
Ages 0-99

**Quay, NM**

**Tucumcari**

†**SantaCruz, Karen S MD**  
UNM MEDICAL GROUP INC  
301 East Miel De Luna Avenue  
Tucumcari, NM 88401  
**(505) 461-0141**  
Gender: Female  
Ages 0-99

**Neuroradiology**  
**Bernalillo, NM**

**Albuquerque**

†**Alden, Douglas J MD**  
UNM MEDICAL GROUP INC  
1414 University Boulevard Southeast  
Albuquerque, NM 87106  
**(505) 925-5530**  
Gender: Male  
Ages 0-99

†**Bray, Macey D DO**  
UNM MEDICAL GROUP INC  
1213 University Boulevard Northeast  
Albuquerque, NM 87102  
**(505) 925-7680**  
Gender: Female  
Ages 0-99

†**Lorenzo, Gamaliel MD**  
UNM MEDICAL GROUP INC  
1201 Camino De Salud Northeast  
Albuquerque, NM 87102  
**(505) 272-4946**  
Gender: Male  
Ages 0-99

†**Lorenzo, Gamaliel MD**  
UNM MEDICAL GROUP INC  
1213 University Boulevard Northeast  
Albuquerque, NM 87102  
**(505) 925-7680**  
Gender: Male  
Ages 0-99

†**Mabray, Marc C MD**  
UNM MEDICAL GROUP INC  
1201 Camino De Salud Northeast  
Albuquerque, NM 87102  
**(505) 272-4946**  
Gender: Male  
Ages 0-99

†**Sell, James J MD**  
UNM MEDICAL GROUP INC  
1213 University Boulevard Northeast  
Albuquerque, NM 87102  
**(505) 925-7680**  
Gender: Male  
Ages 0-99

†**Sorte, Danielle E MD**  
UNM MEDICAL GROUP INC  
1201 Camino De Salud Northeast  
Albuquerque, NM 87102  
**(505) 272-4946**  
Gender: Female  
Ages 0-99

**Sandoval, NM**

**Rio Rancho**

†**Alden, Douglas J MD**  
UNM MEDICAL GROUP INC  
3001 Broadmoor Boulevard Northeast  
Rio Rancho, NM 87144  
**(505) 994-7397**  
Gender: Male  
Ages 0-99

†**Lorenzo, Gamaliel MD**  
UNM MEDICAL GROUP INC  
3001 Broadmoor Boulevard Northeast  
Rio Rancho, NM 87144  
**(505) 994-7397**  
Gender: Male  
Ages 0-99

**Nuclear Medicine**  
**Bernalillo, NM**

**Albuquerque**

†**Anderson, Thomas M MD**  
UNM MEDICAL GROUP INC  
1414 University Boulevard Southeast  
Albuquerque, NM 87106  
**(505) 925-5530**  
Gender: Male  
Ages 0-99

†**Anderson, Thomas M MD**  
UNM MEDICAL GROUP INC  
2211 Lomas Boulevard Northeast Floor  
1WEST  
Albuquerque, NM 87106  
**(505) 272-4545**  
Gender: Male  
Ages 0-99

†**Fair, Joanna R MD**  
UNM MEDICAL GROUP INC  
1201 Camino De Salud Northeast  
Albuquerque, NM 87102  
**(505) 272-4946**  
Gender: Female  
Ages 0-99

†**Fair, Joanna R MD**  
UNM MEDICAL GROUP INC  
1213 University Boulevard Northeast  
Albuquerque, NM 87102  
**(505) 925-7680**  
Gender: Female  
Ages 0-99

†**Mehdikhani Karimabad, Hossein MD**  
UNM MEDICAL GROUP INC  
2211 Lomas Boulevard Northeast  
Albuquerque, NM 87106  
**(505) 272-2111**  
Gender: Male  
Ages 0-99

**Sandoval, NM**

**Rio Rancho**

†**Anderson, Thomas M MD**  
UNM MEDICAL GROUP INC  
3001 Broadmoor Boulevard Northeast  
Rio Rancho, NM 87144  
**(505) 994-7397**  
Gender: Male  
Ages 0-99

†**Fair, Joanna R MD**  
UNM MEDICAL GROUP INC  
3001 Broadmoor Boulevard Northeast  
Rio Rancho, NM 87144  
**(505) 994-7397**  
Gender: Female  
Ages 0-99

†**Mehdikhani Karimabad, Hossein MD**  
UNM MEDICAL GROUP INC  
3001 Broadmoor Boulevard Northeast  
Rio Rancho, NM 87144  
**(505) 994-7397**  
Gender: Male  
Ages 0-99

**Nuclear Radiology**  
**Bernalillo, NM**

**Albuquerque**

†**Blacklock, Lisa C MD**  
UNM MEDICAL GROUP INC  
1201 Camino De Salud Northeast  
Albuquerque, NM 87102  
**(505) 272-4946**  
Gender: Female  
Ages 0-99

†**Elman, Shana MD**  
UNM MEDICAL GROUP INC  
2211 Lomas Boulevard Northeast Floor  
1WEST  
Albuquerque, NM 87106  
**(505) 272-4545**  
Gender: Female  
Ages 0-99

**Sandoval, NM**

**Rio Rancho**

†**Elman, Shana MD**  
UNM MEDICAL GROUP INC  
3001 Broadmoor Boulevard Northeast  
Rio Rancho, NM 87144  
**(505) 994-7397**  
Gender: Female  
Ages 0-99

**Nurse Practitioner**  
**Bernalillo, NM**

**Albuquerque**

†**Anastasi, Alyssa M CNP**  
UNM HOSPITAL  
2211 Lomas Boulevard Northeast Floor  
2  
Albuquerque, NM 87106  
**(505) 272-2336**  
Gender: Female  
Ages 0-99

†**Apodaca, Krystle D CNP**  
UNM MEDICAL GROUP INC  
2211 Lomas Boulevard Northeast Floor  
3  
Albuquerque, NM 87106  
**(505) 272-1623**  
Gender: Female  
Ages 0-99

†**Avalos, Mary D CNP**  
UNM HOSPITAL  
2211 Lomas Boulevard Northeast  
Albuquerque, NM 87106  
**(505) 272-5062**  
Gender: Female  
Ages 0-99

†**Avalos, Mary D CNP**  
UNM HOSPITAL  
2211 Lomas Boulevard Northeast Floor  
2  
Albuquerque, NM 87106  
**(505) 272-2336**  
Gender: Female  
Ages 0-99

†**Bachicha, Angela E CNP**  
UNM MEDICAL GROUP INC  
2211 Lomas Boulevard Northeast Floor  
3  
Albuquerque, NM 87106  
**(505) 272-2345**  
Gender: Female  
Ages 0-99

†**Bicknell, Pamela L CNP**  
UNM MEDICAL GROUP INC  
1201 Camino De Salud Northeast  
Albuquerque, NM 87102  
**(505) 272-4946**  
Gender: Female  
Ages 0-99

†**Brooks, Gianna CNP**  
UNM HOSPITAL  
2211 Lomas Boulevard Northeast Floor  
2  
Albuquerque, NM 87106  
**(505) 272-1623**  
Gender: Female  
Ages 0-99

†**Brooks, Gianna CNP**  
UNM HOSPITAL  
2211 Lomas Boulevard Northeast Floor  
2  
Albuquerque, NM 87106  
**(505) 272-2336**  
Gender: Female  
Ages 0-99

†**Carter, Tara FNP**  
Southwest Medical Associates, LLC  
6701 Jefferson Street Northeast  
Albuquerque, NM 87109  
**(505) 727-6200**  
Gender: Female  
Ages 0-99

†**Casteel, Teresa L FNP**  
Southwest Medical Associates, LLC  
101 Hospital Loop Northeast Suite 111  
Albuquerque, NM 87109  
**(505) 727-7050**  
Gender: Female  
Ages 0-99

†**Casteel, Teresa L FNP**  
Southwest Medical Associates, LLC  
4101 Indian School Road Northeast  
Suite 110  
Albuquerque, NM 87110  
**(505) 727-5785**  
Gender: Female  
Ages 0-99

†**Casteel, Teresa L FNP**  
Southwest Medical Associates, LLC  
4801 McMahon Boulevard Northwest  
Suite 245  
Albuquerque, NM 87114  
**(505) 727-4090**  
Gender: Female  
Ages 0-99

†**Casteel, Teresa L FNP**  
Southwest Medical Associates, LLC  
715 Dr Martin Luther King Jr Avenue  
Northeast Suite 201  
Albuquerque, NM 87102  
**(505) 727-7096**  
Gender: Female  
Ages 0-99

†**Edlund, Cassandra M AGNP-C**  
GPS Physician Group PC  
5123 Juan Tabo Boulevard Northeast  
Albuquerque, NM 87111  
**(505) 292-3333**  
Gender: Female  
Ages 0-99

†**Fulton, Pamela A NP**  
Southwest Medical Associates, LLC  
6701 Jefferson Street Northeast  
Albuquerque, NM 87109  
**(505) 727-6200**  
Gender: Female  
Ages 0-99

†**Fulton, Pamela A NP**  
Southwest Medical Associates, LLC  
883 Lead Avenue Southeast  
Albuquerque, NM 87102  
**(505) 427-8820**  
Gender: Female  
Ages 0-99

†**Gibson, Melanie K CNP**  
UNM MEDICAL GROUP INC  
2211 Lomas Boulevard Northeast  
Albuquerque, NM 87106  
**(505) 272-2111**  
Gender: Female  
Ages 0-99

†**Gibson, Melanie K CNP**  
UNM MEDICAL GROUP INC  
900 Camino De Salud  
Albuquerque, NM 87106  
**(505) 272-9494**  
Gender: Female  
Ages 0-99

**Gonzales, Katherine A CNP**  
UNM HOSPITAL  
2211 Lomas Boulevard Northeast Floor  
1  
Albuquerque, NM 87106  
**(505) 272-2231**  
Gender: Female  
Ages 0-99



**†Gurule, Celestina CNP**

UNM HOSPITAL  
2211 Lomas Boulevard Northeast Floor  
2  
Albuquerque, NM 87106  
**(505) 272-1623**  
Gender: Female  
Ages 0-99

**†Hamming, Zwaantje H CNP**

UNM HOSPITAL  
2600 Marble Avenue Northeast  
Albuquerque, NM 87106  
**(505) 272-2800**  
Gender: Female  
Ages 0-99

**†Hamming, Zwaantje H CNP**

UNM HOSPITAL  
2600 Yale Boulevard Southeast  
Albuquerque, NM 87106  
**(505) 994-7999**  
Gender: Female  
Ages 0-99

**†Hamming, Zwaantje H CNP**

UNM HOSPITAL  
5901 Zuni Road Southeast  
Albuquerque, NM 87108  
**(505) 468-1555**  
Gender: Female  
Ages 0-99

**†Hashim, Nyla FNP-C**

ALLERGY PARTNERS, PA  
7001 Signal Avenue Northeast  
Albuquerque, NM 87113  
**(505) 856-2735**  
Gender: Female  
Ages 0-99

**†Head, Michele L CNP**

Southwest Medical Associates, LLC  
4705 Montgomery Boulevard Northeast  
Suite 101  
Albuquerque, NM 87109  
**(505) 727-6076**  
Gender: Female  
Ages 18-99

**†Head, Michele L CNP**

Southwest Medical Associates, LLC  
601 Dr Martin Luther King Jr Avenue  
Northeast  
Albuquerque, NM 87102  
**(505) 727-8000**  
Gender: Female  
Ages 18-99

**†Houser, Ana M CNP**

UNM HOSPITAL  
2211 Lomas Boulevard Northeast  
Albuquerque, NM 87106  
**(505) 272-2111**  
Gender:  
Ages 0-99

**†Huey, Andrea M FNP**

Southwest Medical Associates, LLC  
6701 Jefferson Street Northeast  
Albuquerque, NM 87109  
**(505) 727-6200**  
Gender: Female  
Ages 0-99

**†Jones, Adrienne J CNP**

UNM HOSPITAL  
2211 Lomas Boulevard Northeast  
Albuquerque, NM 87106  
**(505) 272-5062**  
Gender: Female  
Ages 0-99

**†Jones, Adrienne J CNP**

UNM MEDICAL GROUP INC  
2211 Lomas Boulevard Northeast  
Albuquerque, NM 87106  
**(505) 272-5062**  
Gender: Female  
Ages 0-99

**†Kaplan, Jennifer S CNP**

UNM HOSPITAL  
2211 Lomas Boulevard Northeast  
Albuquerque, NM 87106  
**(505) 272-2111**  
Gender: Female  
Ages 0-99

**†Lamb, Mark CNP**

UNM HOSPITAL  
2211 Lomas Boulevard Northeast  
Albuquerque, NM 87106  
**(505) 272-5062**  
Gender: Male  
Ages 0-99

**†Larson, Alison M CNP**

UNM MEDICAL GROUP INC  
1201 Camino De Salud Northeast Suite  
2222  
Albuquerque, NM 87102  
**(505) 272-4946**  
Gender: Female  
Ages 0-99

**Martin, Kayla A CNP**

UNM MEDICAL GROUP INC  
2211 Lomas Boulevard Northeast  
Albuquerque, NM 87106  
**(505) 272-3160**  
Gender: Female  
Ages 0-99

**Martin, Kayla A CNP**

UNM MEDICAL GROUP INC  
900 Camino De Salud  
Albuquerque, NM 87106  
**(505) 272-9494**  
Gender: Female  
Ages 0-99

**†\*\*\*Martinez, Kimberly N CNP**

UNM HOSPITAL  
2211 Lomas Boulevard Northeast  
Albuquerque, NM 87106  
**(505) 272-2111**  
Gender: Female  
Ages 0-99

**†Medina, Jennifer L FNP-BC**

LOVELACE HEALTH SYSTEMS INC  
4701 Montgomery Boulevard Northeast  
Albuquerque, NM 87109  
**(505) 727-6853**  
Gender: Male  
Ages 0-99

**†Murphy, Kimberly G FNP**

Ryan K. Anderson, DPM PC  
5123 Juan Tabo Boulevard Northeast  
Albuquerque, NM 87111  
**(505) 292-3333**  
Gender: Female  
Ages 0-99

**†Nguyen, Lan T CNP**

UNM HOSPITAL  
2211 Lomas Boulevard Northeast  
Albuquerque, NM 87106  
**(505) 272-3100**  
Gender: Female  
Ages 0-99

**Novak, Anita M CNP**

UNM HOSPITAL  
1201 Camino De Salud Northeast  
Albuquerque, NM 87102  
**(505) 272-4946**  
Gender: Female  
Ages 0-99

**Novak, Anita M CNP**

UNM HOSPITAL  
2211 Lomas Boulevard Northeast Floor  
2  
Albuquerque, NM 87106  
**(505) 272-1623**  
Gender: Female  
Ages 0-99

**Novak, Anita M CNP**

UNM HOSPITAL  
2211 Lomas Boulevard Northeast Floor  
2  
Albuquerque, NM 87106  
**(505) 272-2336**  
Gender: Female  
Ages 0-99

**Novak, Anita M CNP**

UNM HOSPITAL  
2211 Lomas Boulevard Northeast Floor  
3  
Albuquerque, NM 87106  
**(505) 272-1623**  
Gender: Female  
Ages 0-99

**†Onchaga, Robert O CNP**

UNM MEDICAL GROUP INC  
2211 Lomas Boulevard Northeast  
Albuquerque, NM 87106  
**(505) 272-5062**  
Gender: Male  
Ages 0-99

**†Ranieri, Nichole A CNP**

UNM HOSPITAL  
1127 University Boulevard Northeast  
Albuquerque, NM 87102  
**(505) 272-5200**  
Gender: Female  
Ages 0-99

**†Ranieri, Nichole A CNP**

UNM HOSPITAL  
2130 Eubank Boulevard Northeast  
Albuquerque, NM 87112  
**(505) 925-2273**  
Gender: Female  
Ages 0-99

†**Ranieri, Nichole A CNP**  
UNM HOSPITAL  
2211 Lomas Boulevard Northeast Floor  
3  
Albuquerque, NM 87106  
**(505) 272-2345**  
Gender: Female  
Ages 0-99

†**Reeves, Tammy A CNP**  
UNM HOSPITAL  
1001 Yale Boulevard Northeast  
Albuquerque, NM 87106  
**(505) 272-0371**  
Gender: Female  
Ages 0-99

†**Reeves, Tammy A CNP**  
UNM HOSPITAL  
1031 Lambertson Place Northeast  
Albuquerque, NM 87107  
**(505) 272-2190**  
Gender: Female  
Ages 0-99

†**Reeves, Tammy A CNP**  
UNM HOSPITAL  
2211 Lomas Boulevard Northeast  
Albuquerque, NM 87106  
**(505) 272-2111**  
Gender: Female  
Ages 0-99

†**Reeves, Tammy A CNP**  
UNM HOSPITAL  
2600 Marble Avenue Northeast  
Albuquerque, NM 87106  
**(505) 272-2800**  
Gender: Female  
Ages 0-99

†**Reeves, Tammy A CNP**  
UNM HOSPITAL  
2600 Marble Avenue Northeast Floor  
2nd  
Albuquerque, NM 87106  
**(505) 272-4314**  
Gender: Female  
Ages 0-99

†**Reeves, Tammy A CNP**  
UNM HOSPITAL  
2600 Yale Boulevard Southeast  
Albuquerque, NM 87106  
**(505) 994-7999**  
Gender: Female  
Ages 0-99

†**Reeves, Tammy A CNP**  
UNM HOSPITAL  
5901 Zuni Road Southeast  
Albuquerque, NM 87108  
**(505) 468-1555**  
Gender: Female  
Ages 0-99

†**Sailer, Traci L CNP**  
UNM MEDICAL GROUP INC  
1201 Camino De Salud Northeast  
Albuquerque, NM 87102  
**(505) 272-4946**  
Gender: Female  
Ages 0-99

†**Salazar, Margaret K CNP**  
UNM MEDICAL GROUP INC  
1127 University Boulevard Northeast  
Albuquerque, NM 87102  
**(505) 272-4511**  
Gender: Female  
Ages 0-18

†**Salazar, Margaret K CNP**  
UNM MEDICAL GROUP INC  
2130 Eubank Boulevard Northeast  
Albuquerque, NM 87112  
**(505) 925-2273**  
Gender: Female  
Ages 0-18

†**Sanchez, Nora R CNP**  
UNM MEDICAL GROUP INC  
1201 Camino De Salud Northeast  
Albuquerque, NM 87102  
**(505) 272-4946**  
Gender: Female  
Ages 0-99

†**Sanchez, Nora R CNP**  
UNM MEDICAL GROUP INC  
4808 McMahon Boulevard Northwest  
Albuquerque, NM 87114  
**(505) 272-2900**  
Gender: Female  
Ages 0-99

†**Schaaf, Sharon M FNP-BC**  
Southwest Medical Associates, LLC  
4705 Montgomery Boulevard Northeast  
Suite 101  
Albuquerque, NM 87109  
**(505) 727-6076**  
Gender: Female  
Ages 0-99

†**Schaaf, Sharon M FNP-BC**  
Southwest Medical Associates, LLC  
502 Elm Street Northeast  
Albuquerque, NM 87102  
**(505) 841-1000**  
Gender: Female  
Ages 0-99

†**Schoenberger, Kyle FNP**  
Lovelace UNM Rehabilitation Hospital  
500 Walter Street Northeast Suite 213  
Albuquerque, NM 87102  
**(505) 727-7177**  
Gender: Male  
Ages 0-99

†**Schoenfeld, Nicolas R CNP**  
UNM MEDICAL GROUP INC  
2211 Lomas Boulevard Northeast  
Albuquerque, NM 87106  
**(505) 272-5062**  
Gender: Male  
Ages 0-99

†**Smith, Kenneth R CNP**  
UNM MEDICAL GROUP INC  
2211 Lomas Boulevard Northeast  
Albuquerque, NM 87106  
**(505) 272-3160**  
Gender: Male  
Ages 0-99

†**Smith, Kenneth R CNP**  
UNM MEDICAL GROUP INC  
900 Camino De Salud  
Albuquerque, NM 87106  
**(505) 272-9494**  
Gender: Male  
Ages 0-99

†**Steffens, Geoffrey D NP**  
Southwest Medical Associates, LLC  
4705 Montgomery Boulevard Northeast  
Suite 101  
Albuquerque, NM 87109  
**(505) 727-6076**  
Gender: Male  
Ages 18-99

†**Stratmoen, Amanda CNP**  
UNM MEDICAL GROUP INC  
2211 Lomas Boulevard Northeast Floor  
5  
Albuquerque, NM 87106  
**(505) 272-3840**  
Gender: Female  
Ages 0-99

†**Torres, Isabel G ACNP**  
Southwest Medical Associates, LLC  
500 Walter Street Northeast Suite 501  
Albuquerque, NM 87102  
**(505) 727-5910**  
Gender: Female  
Ages 0-99

## Chaves, NM

### Roswell

†**Putman, Ryann H NP**  
Spine and Orthopedic Center of New  
Mexico PC  
400 North Pennsylvania Avenue Suite  
101  
Roswell, NM 88201  
**(575) 623-9101**  
Gender: Female  
Ages 0-99

## Dona Ana, NM

### Las Cruces

†**Casas, Marisela CNP**  
Southwest Pain Center LLC  
3005 Hillrise Drive  
Las Cruces, NM 88011  
**(575) 525-3980**  
Gender: Female  
Ages 0-99

†**Chavez, Shannon N DNP**  
Southwest Pain Center LLC  
3005 Hillrise Drive  
Las Cruces, NM 88011  
**(575) 525-3980**  
Gender: Female  
Ages 0-99

†**Freemyer, Jill M CNP**  
Southwest Pain Center LLC  
3005 Hillrise Drive  
Las Cruces, NM 88011  
**(575) 525-3980**  
Gender: Female  
Ages 0-99

Last Updated: 10/8/24

+: Hospital Privileges †: Open For New Patients \*\*\*: Board Certification Information on File

191

†**Ponce, Hector A AGNP-C**  
Otero County Hospital Association  
3900 East Lohman Avenue Suite B  
Las Cruces, NM 88011  
(575) 522-5752  
Gender: Male  
Ages 0-99

†**Ponce, Hector A AGNP-C**  
Renal Medicine Associates Ltd  
3900 East Lohman Avenue Suite B  
Las Cruces, NM 88011  
(575) 522-5752  
Gender: Male  
Ages 0-99

## Los Alamos, NM

### Los Alamos

†**Hashim, Nyla FNP-C**  
ALLERGY PARTNERS, PA  
118 Central Park Square  
Los Alamos, NM 87544  
(505) 662-9870  
Gender: Female  
Ages 0-99

## Otero, NM

### Alamogordo

†**Boulware, Sonda S CNP, DNP**  
Otero County Hospital Association  
2559 Medical Drive Suite 2200  
Alamogordo, NM 88310  
(575) 446-5600  
Gender: Female  
Ages 0-99

†**DuBois, Charlotte M CNP**  
Otero County Hospital Association  
2559 Medical Drive Suite 3200  
Alamogordo, NM 88310  
(575) 446-5365  
Gender: Female  
Ages 0-99

†**Ponce, Hector A AGNP-C**  
Otero County Hospital Association  
2579 Scenic Drive Suite B  
Alamogordo, NM 88310  
(575) 446-5100  
Gender: Male  
Ages 0-99

†**Ponce, Hector A AGNP-C**  
Renal Medicine Associates Ltd  
2579 Scenic Drive Suite B  
Alamogordo, NM 88310  
(575) 446-5100  
Gender: Male  
Ages 0-99

†**Smith, Jennifer L CNP**  
Otero County Hospital Association  
2539 Medical Drive Suite 104  
Alamogordo, NM 88310  
(575) 446-5840  
Gender: Female  
Ages 0-99

†**Wood, Margaret A PMHNP-BC**  
HOPEFUL HEARTS MENTAL HEALTH  
1211 10th Street Suite 8  
Alamogordo, NM 88310  
(575) 415-4402  
Gender: Female  
Ages 0-99

†**Wood, Margaret A PMHNP-BC**  
HOPEFUL HEARTS MENTAL HEALTH  
2669 Scenic Drive  
Alamogordo, NM 88310  
(575) 439-6100  
Gender: Female  
Ages 0-99

## San Miguel, NM

### Las Vegas

†**Chavez, Melanie FNP**  
JThink LLC  
611 National Avenue  
Las Vegas, NM 87701  
(505) 426-0700  
Gender: Female  
Ages 0-99

†**Murphy, Kimberly G FNP**  
Ryan K. Anderson, DPM PC  
1608 7th Street Suite B  
Las Vegas, NM 87701  
(505) 355-2766  
Gender: Female  
Ages 0-99

†**Papin, Ruth A FNP**  
JThink LLC  
611 National Avenue  
Las Vegas, NM 87701  
(505) 426-0700  
Gender: Female  
Ages 0-99

## Sandoval, NM

### Counselor

†**Fuselier, Brenda CNP**  
PRESBYTERIAN MEDICAL SERVICES  
9837 US Hwy 550  
Counselor, NM 87018  
(575) 568-4328  
Gender: Female  
Ages 0-99

### Cuba

†**Fuselier, Brenda CNP**  
PRESBYTERIAN MEDICAL SERVICES  
2500 Streetate Highway 197  
Cuba, NM 87013  
(505) 731-2284  
Gender: Female  
Ages 0-99

†**Fuselier, Brenda CNP**  
PRESBYTERIAN MEDICAL SERVICES  
50 County Rd 13  
Cuba, NM 87013  
(575) 289-2082  
Gender: Female  
Ages 0-99

†**Fuselier, Brenda CNP**  
PRESBYTERIAN MEDICAL SERVICES  
6349 US Highway 550  
Cuba, NM 87013  
(575) 289-3291  
Gender: Female  
Ages 0-99

†**Gagnon, Suzanne CNP**  
PRESBYTERIAN MEDICAL SERVICES  
#2 Ojo Encino Chapter Rd  
Cuba, NM 87013  
(505) 731-2268  
Gender: Female  
Ages 0-99

†**Gagnon, Suzanne CNP**  
PRESBYTERIAN MEDICAL SERVICES  
2500 State Hwy 197  
Cuba, NM 87013  
(505) 731-2284  
Gender: Female  
Ages 0-99

†**Gagnon, Suzanne CNP**  
PRESBYTERIAN MEDICAL SERVICES  
50 County Rd 13  
Cuba, NM 87013  
(575) 289-2082  
Gender: Female  
Ages 0-99

†**Gagnon, Suzanne CNP**  
PRESBYTERIAN MEDICAL SERVICES  
6349 US Highway 550  
Cuba, NM 87013  
(575) 289-3291  
Gender: Female  
Ages 0-99

### Rio Rancho

†**Apodaca, Krystle D CNP**  
UNM MEDICAL GROUP INC  
3001 Broadmoor Boulevard Northeast  
Rio Rancho, NM 87144  
(505) 994-7397  
Gender: Female  
Ages 0-99

†**Castillo, Joseph P CNP**  
UNM HOSPITAL  
3001 Broadmoor Boulevard Northeast  
Rio Rancho, NM 87144  
(505) 994-7397  
Gender: Male  
Ages 0-99

†**Castillo, Joseph P CNP**  
UNM MEDICAL GROUP INC  
3001 Broadmoor Boulevard Northeast  
Rio Rancho, NM 87144  
(505) 994-7397  
Gender: Male  
Ages 0-99

†**Crespin, Maria I CNP**  
UNM MEDICAL GROUP INC  
3001 Broadmoor Boulevard Northeast  
Rio Rancho, NM 87144  
(505) 994-7397  
Gender: Female  
Ages 0-99

†**Ha, My CNP**  
UNM HOSPITAL  
3001 Broadmoor Boulevard Northeast  
Rio Rancho, NM 87144  
**(505) 994-7397**  
Gender: Female  
Ages 0-99

†**Hashim, Nyla FNP-C**  
ALLERGY PARTNERS, PA  
820 Pinehurst Rd SE NE  
Rio Rancho, NM 87124  
**(505) 662-9870**  
Gender: Female  
Ages 0-99

†**Lewis Hicks, Crystal L NP**  
Southwest Medical Associates, LLC  
2240 Grande Boulevard Southeast Suite 102  
Rio Rancho, NM 87124  
**(505) 727-4000**  
Gender: Female  
Ages 18-99

†**Schaaf, Sharon M FNP-BC**  
Southwest Medical Associates, LLC  
2240 Grande Boulevard Southeast Suite 102  
Rio Rancho, NM 87124  
**(505) 727-4000**  
Gender: Female  
Ages 0-99

†**Smith, Kenneth R CNP**  
UNM MEDICAL GROUP INC  
3001 Broadmoor Boulevard Northeast  
Rio Rancho, NM 87144  
**(505) 994-7397**  
Gender: Male  
Ages 0-99

†**Stokes, Marlene S CNP**  
UNM HOSPITAL  
3001 Broadmoor Boulevard Northeast  
Rio Rancho, NM 87144  
**(505) 994-7397**  
Gender: Female  
Ages 0-99

†**Torres, Isabel G ACNP**  
Southwest Medical Associates, LLC  
2400 Unser Boulevard Southeast Suite 18300  
Rio Rancho, NM 87124  
**(505) 253-6300**  
Gender: Female  
Ages 0-99

## Santa Fe, NM

### Santa Fe

†**Chavez, Andrea L CNP**  
ST VINCENT HOSPITAL  
1631 Hospital Drive Suite 110  
Santa Fe, NM 87505  
**(505) 984-8012**  
Gender: Female  
Ages 0-99

\*\*\***Grimes, Deirdre C CNP**  
JOHN S CASKEY MD LLC  
1421 Luisa Street Suite 1  
Santa Fe, NM 87505  
**(505) 982-8338**  
Gender: Female  
Ages 0-99

†**Hamming, Zwaantje H CNP**  
UNM HOSPITAL  
1035 Alto Street  
Santa Fe, NM 87501  
**(505) 982-4425**  
Gender: Female  
Ages 0-99

†**Hashim, Nyla FNP-C**  
ALLERGY PARTNERS, PA  
1651 Galisteo Street Suite 4  
Santa Fe, NM 87505  
**(505) 820-9870**  
Gender: Female  
Ages 0-99

†**Hultman, Todd D ACNP**  
ST VINCENT HOSPITAL  
4801 Beckner Road  
Santa Fe, NM 87507  
**(505) 772-1234**  
Gender: Male  
Ages 0-99

†**Hultman, Todd D ACNP**  
ST VINCENT HOSPITAL  
490B West Zia Road Suite 4  
Santa Fe, NM 87505  
**(505) 913-3820**  
Gender: Male  
Ages 0-99

†**Murphy, Kimberly G FNP**  
Ryan K. Anderson, DPM PC  
465 St Michaels Drive Suite 101  
Santa Fe, NM 87505  
**(505) 913-3181**  
Gender: Female  
Ages 0-99

†**Nunez, Larissa L CNP, DNP**  
ST VINCENT HOSPITAL  
455 St Michaels Drive  
Santa Fe, NM 87505  
**(505) 983-3361**  
Gender: Female  
Ages 0-99

†**Nunez, Larissa L CNP, DNP**  
ST VINCENT HOSPITAL  
490B West Zia Road Suite 4  
Santa Fe, NM 87505  
**(505) 913-3820**  
Gender: Female  
Ages 0-99

†**Penning, Jennifer E CNP**  
ST VINCENT HOSPITAL  
1622 Galisteo Street Suite 100  
Santa Fe, NM 87505  
**(505) 913-3380**  
Gender: Female  
Ages 0-99

†**Porter, Jennifer M ANP**  
ST VINCENT HOSPITAL  
2990 Rodeo Park Drive East  
Santa Fe, NM 87505  
**(505) 913-8900**  
Gender: Female  
Ages 0-99

†**Porter, Jennifer M ANP**  
ST VINCENT HOSPITAL  
490A West Zia Road Suite 100  
Santa Fe, NM 87505  
**(505) 913-8900**  
Gender: Female  
Ages 0-99

†**Porter, Jennifer M ANP**  
ST VINCENT HOSPITAL  
490A West Zia Road Suite 110  
Santa Fe, NM 87505  
**(505) 913-8900**  
Gender: Female  
Ages 0-99

†**Redondo Cladera, Maria Teresa CNM**  
ST VINCENT HOSPITAL  
1622 Galisteo Street Suite 200  
Santa Fe, NM 87505  
**(505) 984-0303**  
Gender: Female  
Ages 0-99

†**Redondo Cladera, Maria Teresa CNM**  
ST VINCENT HOSPITAL  
1691 Galisteo Street Suite D  
Santa Fe, NM 87505  
**(505) 954-1921**  
Gender: Female  
Ages 0-99

†**Redondo Cladera, Maria Teresa CNM**  
ST VINCENT HOSPITAL  
2055 South Pacheco Street Suite 300  
Santa Fe, NM 87505  
**(505) 984-0303**  
Gender: Female  
Ages 0-99

## Nutritional Medicine

### Bernalillo, NM

### Albuquerque

†**Cox, Jean T LN**  
UNM MEDICAL GROUP INC  
1231 Candelaria Road Northwest  
Albuquerque, NM 87107  
**(505) 272-2158**  
Gender: Female  
Ages 0-99

†**Cox, Jean T LN**  
UNM MEDICAL GROUP INC  
1500 Walter Street Southeast  
Albuquerque, NM 87102  
**(505) 272-2156**  
Gender: Female  
Ages 0-99

**†Cox, Jean T LN**

UNM MEDICAL GROUP INC  
2211 Lomas Boulevard Northeast Floor  
3  
Albuquerque, NM 87106  
**(505) 272-1623**  
Gender: Female  
Ages 0-99

**†Cox, Jean T LN**

UNM MEDICAL GROUP INC  
6900 Gonzales Road Southwest  
Albuquerque, NM 87121  
**(505) 272-2154**  
Gender: Female  
Ages 0-99

**†Cox, Jean T LN**

UNM MEDICAL GROUP INC  
8200 Central Avenue Southeast  
Albuquerque, NM 87108  
**(505) 272-5885**  
Gender: Female  
Ages 0-99

## Obstetrics Bernalillo, NM

**Albuquerque****†Burkhardt, Gillian MD**

UNM MEDICAL GROUP INC  
2211 Lomas Boulevard Northeast Floor  
4  
Albuquerque, NM 87106  
**(505) 272-1623**  
Gender: Female  
Ages 0-99

**†Burkhardt, Gillian MD**

UNM MEDICAL GROUP INC  
2211 Lomas Boulevard Northeast Floor  
4  
Albuquerque, NM 87106  
**(505) 272-2245**  
Gender: Female  
Ages 0-99

**†Burkhardt, Gillian MD**

UNM MEDICAL GROUP INC  
2301 Yale Boulevard Southeast Building  
E  
Albuquerque, NM 87106  
**(505) 925-4455**  
Gender: Female  
Ages 0-99

**†Hernandez, Cesar J MD**

Southwest Medical Associates, LLC  
10511 Golf Course Road Northwest  
Suite 201  
Albuquerque, NM 87114  
**(505) 727-4500**  
Gender: Male  
Ages 0-99

**†Hernandez, Cesar J MD**

Southwest Medical Associates, LLC  
3900 Las Estancias Court Southwest  
Albuquerque, NM 87121  
**(505) 727-4200**  
Gender: Male  
Ages 0-99

**†Hernandez, Cesar J MD**

Southwest Medical Associates, LLC  
401 San Mateo Boulevard Southeast  
Albuquerque, NM 87108  
**(505) 462-7492**  
Gender: Male  
Ages 0-99

**†Hernandez, Cesar J MD**

Southwest Medical Associates, LLC  
4705 Montgomery Boulevard Northeast  
Suite 301  
Albuquerque, NM 87109  
**(505) 727-4500**  
Gender: Male  
Ages 0-99

**†Hernandez, Cesar J MD**

Southwest Medical Associates, LLC  
5901 Harper Drive Northeast  
Albuquerque, NM 87109  
**(505) 841-1234**  
Gender: Male  
Ages 0-99

## Rio Arriba, NM

**Espanola****†Hernandez, Cesar J MD**

Southwest Medical Associates, LLC  
1010 Spruce Street  
Espanola, NM 87532  
**(505) 367-0340**  
Gender: Male  
Ages 0-99

## Valencia, NM

**Belen****†Hernandez, Cesar J MD**

Southwest Medical Associates, LLC  
609 Christopher Drive  
Belen, NM 87002  
**(505) 864-5454**  
Gender: Male  
Ages 0-99

**Los Lunas****†Hernandez, Cesar J MD**

Southwest Medical Associates, LLC  
200 Emilio Lopez Road Northwest  
Los Lunas, NM 87031  
**(505) 823-1805**  
Gender: Male  
Ages 0-99

## Obstetrics & Gynecology Bernalillo, NM

**Albuquerque****†Adams, Sarah MD**

UNM MEDICAL GROUP INC  
1201 Camino De Salud Northeast  
Albuquerque, NM 87102  
**(505) 272-4946**  
Gender: Female  
Ages 0-99

**Andrews, Nicholas MD**

UNM MEDICAL GROUP INC  
2211 Lomas Boulevard Northeast Floor  
4  
Albuquerque, NM 87106  
**(505) 272-1623**  
Gender: Male  
Ages 0-99

**†Baker, Tieneka M DO**

UNM MEDICAL GROUP INC  
2130 Eubank Boulevard Northeast  
Albuquerque, NM 87112  
**(505) 272-2245**  
Gender: Female  
Ages 0-99

**†Baker, Tieneka M DO**

UNM MEDICAL GROUP INC  
2211 Lomas Boulevard Northeast Floor  
4  
Albuquerque, NM 87106  
**(505) 272-2245**  
Gender: Female  
Ages 0-99

**Beddow, Meghan MD**

UNM MEDICAL GROUP INC  
2130 Eubank Boulevard Northeast  
Albuquerque, NM 87112  
**(505) 272-2245**  
Gender: Female  
Ages 0-99

**Beddow, Meghan MD**

UNM MEDICAL GROUP INC  
2211 Lomas Boulevard Northeast Floor  
4  
Albuquerque, NM 87106  
**(505) 272-2245**  
Gender: Female  
Ages 0-99

**†Carroll, Molly A MD**

Southwest Gynecologic Oncology Assoc  
Inc  
5700 Harper Drive Northeast Suite 410  
Albuquerque, NM 87109  
**(505) 843-7813**  
Gender: Female  
Ages 0-99

**†England, Joey A MD**

UNM MEDICAL GROUP INC  
1213 University Boulevard Northeast  
Albuquerque, NM 87102  
**(505) 925-7680**  
Gender: Female  
Ages 0-99

**†Espey, Eve L MD**

UNM MEDICAL GROUP INC  
2211 Lomas Boulevard Northeast Floor  
3  
Albuquerque, NM 87106  
**(505) 272-1623**  
Gender: Female  
Ages 0-99

†**Espey, Eve L MD**  
UNM MEDICAL GROUP INC  
2301 Yale Boulevard Southeast Building  
E  
Albuquerque, NM 87106  
**(505) 925-4455**  
Gender: Female  
Ages 0-99

†**Forbis, Courtney MD**  
UNM MEDICAL GROUP INC  
2130 Eubank Boulevard Northeast  
Albuquerque, NM 87112  
**(505) 272-2245**  
Gender: Female  
Ages 0-99

†**Forbis, Courtney MD**  
UNM MEDICAL GROUP INC  
2211 Lomas Boulevard Northeast Floor  
4  
Albuquerque, NM 87106  
**(505) 272-2245**  
Gender: Female  
Ages 0-99

†**Forbis, Courtney MD**  
UNM MEDICAL GROUP INC  
2301 Yale Boulevard Southeast Building  
E  
Albuquerque, NM 87106  
**(505) 925-4455**  
Gender: Female  
Ages 0-99

†**Garchar, Elizabeth S MD**  
LOVELACE HEALTH SYSTEMS INC  
4701 Montgomery Boulevard Northeast  
Albuquerque, NM 87109  
**(505) 727-6853**  
Gender: Female  
Ages 0-99

†**Godinez, Milton G MD**  
FIRST CHOICE COMMUNITY  
HEALTHCARE, INC.  
2001 Centro Familiar Boulevard  
Southwest  
Albuquerque, NM 87105  
**(505) 873-7400**  
Gender: Male  
Ages 0-99

†**Godinez, Milton G MD**  
FIRST CHOICE COMMUNITY  
HEALTHCARE, INC.  
7704 2nd Street Northwest  
Albuquerque, NM 87107  
**(505) 873-7400**  
Gender: Male  
Ages 0-99

†**Gonzalez-Aller, Jesus MD**  
ST VINCENT HOSPITAL  
5901 Harper Drive Northeast  
Albuquerque, NM 87109  
**(505) 841-1234**  
Gender: Male  
Ages 0-99

†**Hofler, Lisa MD**  
ST VINCENT HOSPITAL  
2211 Lomas Boulevard Northeast  
Albuquerque, NM 87106  
**(505) 272-2111**  
Gender: Female  
Ages 0-99

†**Hofler, Lisa MD**  
UNM MEDICAL GROUP INC  
2211 Lomas Boulevard Northeast  
Albuquerque, NM 87106  
**(505) 272-2111**  
Gender: Female  
Ages 0-99

†**Jeney, Sarah E MD**  
UNM MEDICAL GROUP INC  
2130 Eubank Boulevard Northeast  
Albuquerque, NM 87112  
**(505) 272-2245**  
Gender: Female  
Ages 0-99

†**Jeney, Sarah E MD**  
UNM MEDICAL GROUP INC  
2211 Lomas Boulevard Northeast Floor  
4  
Albuquerque, NM 87106  
**(505) 272-2245**  
Gender: Female  
Ages 0-99

†**Katukuri, Vivek R MD**  
UNM MEDICAL GROUP INC  
2130 Eubank Boulevard Northeast  
Albuquerque, NM 87112  
**(505) 272-2245**  
Gender: Male  
Ages 0-99

†**Katukuri, Vivek R MD**  
UNM MEDICAL GROUP INC  
2211 Lomas Boulevard Northeast Floor  
4  
Albuquerque, NM 87106  
**(505) 272-2245**  
Gender: Male  
Ages 0-99

†**Kennedy, Kathleen A MD**  
UNM MEDICAL GROUP INC  
2211 Lomas Boulevard Northeast Floor  
3  
Albuquerque, NM 87106  
**(505) 272-1623**  
Gender: Female  
Ages 0-99

†**Kennedy, Kathleen A MD**  
UNM MEDICAL GROUP INC  
2211 Lomas Boulevard Northeast Floor  
4  
Albuquerque, NM 87106  
**(505) 272-2245**  
Gender: Female  
Ages 0-99

†**Kennedy, Kathleen A MD**  
UNM MEDICAL GROUP INC  
801 Encino Place Northeast Suite F  
Albuquerque, NM 87102  
**(505) 272-1312**  
Gender: Female  
Ages 0-99

†**Krashin, Jamie MD**  
UNM MEDICAL GROUP INC  
2211 Lomas Boulevard Northeast Floor  
4  
Albuquerque, NM 87106  
**(505) 272-2245**  
Gender: Female  
Ages 0-99

†**Krashin, Jamie MD**  
UNM MEDICAL GROUP INC  
2301 Yale Boulevard Southeast Building  
E  
Albuquerque, NM 87106  
**(505) 925-4455**  
Gender: Female  
Ages 0-99

†**Lichtmacher, Abraham MD**  
Southwest Medical Associates, LLC  
10511 Golf Course Road Northwest  
Suite 201  
Albuquerque, NM 87114  
**(505) 727-4500**  
Gender: Male  
Ages 0-99

†**Lichtmacher, Abraham MD**  
Southwest Medical Associates, LLC  
4705 Montgomery Boulevard Northeast  
Suite 301  
Albuquerque, NM 87109  
**(505) 727-4500**  
Gender: Male  
Ages 0-99

†**Lusk, Alexandra MD**  
Southwest Medical Associates, LLC  
4705 Montgomery Boulevard Northeast  
Suite 301  
Albuquerque, NM 87109  
**(505) 727-4500**  
Gender: Female  
Ages 0-99

†**Manske, Eric S MD**  
UNM MEDICAL GROUP INC  
2130 Eubank Boulevard Northeast  
Albuquerque, NM 87112  
**(505) 272-2245**  
Gender: Male  
Ages 0-99

†**Manske, Eric S MD**  
UNM MEDICAL GROUP INC  
2211 Lomas Boulevard Northeast Floor  
4  
Albuquerque, NM 87106  
**(505) 272-2245**  
Gender: Male  
Ages 0-99

†**McGuire, Brenna L MD**  
UNM MEDICAL GROUP INC  
2130 Eubank Boulevard Northeast  
Albuquerque, NM 87112  
**(505) 272-2245**  
Gender: Female  
Ages 0-99

†**McGuire, Brenna L MD**  
UNM MEDICAL GROUP INC  
2211 Lomas Boulevard Northeast Floor  
4  
Albuquerque, NM 87106  
**(505) 272-2245**  
Gender: Female  
Ages 0-99

†**Meriwether, Kate V MD**  
UNM MEDICAL GROUP INC  
2130 Eubank Boulevard Northeast  
Albuquerque, NM 87112  
**(505) 272-2245**  
Gender: Female  
Ages 0-99

†**Meriwether, Kate V MD**  
UNM MEDICAL GROUP INC  
2211 Lomas Boulevard Northeast Floor  
4  
Albuquerque, NM 87106  
**(505) 272-2245**  
Gender: Female  
Ages 0-99

†**Millner, Adrienne E MD**  
UNM MEDICAL GROUP INC  
2130 Eubank Boulevard Northeast  
Albuquerque, NM 87112  
**(505) 272-2245**  
Gender: Female  
Ages 0-99

†**Millner, Adrienne E MD**  
UNM MEDICAL GROUP INC  
2211 Lomas Boulevard Northeast Floor  
4  
Albuquerque, NM 87106  
**(505) 272-2245**  
Gender: Female  
Ages 0-99

†**Mozurkewich, Ellen L MD**  
LOVELACE HEALTH SYSTEMS INC  
2211 Lomas Boulevard Northeast Floor  
3  
Albuquerque, NM 87106  
**(505) 272-1623**  
Gender: Female  
Ages 0-99

†**Mozurkewich, Ellen L MD**  
LOVELACE HEALTH SYSTEMS INC  
2211 Lomas Boulevard Northeast Floor  
4  
Albuquerque, NM 87106  
**(505) 272-2245**  
Gender: Female  
Ages 0-99

†**Mozurkewich, Ellen L MD**  
UNM MEDICAL GROUP INC  
2211 Lomas Boulevard Northeast Floor  
3  
Albuquerque, NM 87106  
**(505) 272-1623**  
Gender: Female  
Ages 0-99

†**Mozurkewich, Ellen L MD**  
UNM MEDICAL GROUP INC  
2211 Lomas Boulevard Northeast Floor  
4  
Albuquerque, NM 87106  
**(505) 272-2245**  
Gender: Female  
Ages 0-99

†**Nolan, Nicole M MD**  
UNM MEDICAL GROUP INC  
2130 Eubank Boulevard Northeast  
Albuquerque, NM 87112  
**(505) 272-2245**  
Gender: Female  
Ages 0-99

†**Nolan, Nicole M MD**  
UNM MEDICAL GROUP INC  
2211 Lomas Boulevard Northeast Floor  
4  
Albuquerque, NM 87106  
**(505) 272-2245**  
Gender: Female  
Ages 0-99

†**Pardo-Friedman, Mario D MD**  
Southwest Medical Associates, LLC  
6701 Jefferson Street Northeast  
Albuquerque, NM 87109  
**(505) 727-4500**  
Gender: Male  
Ages 0-99

†**Rieder, Stephanie M MD**  
UNM MEDICAL GROUP INC  
1201 Camino De Salud Northeast  
Albuquerque, NM 87102  
**(505) 272-4946**  
Gender: Female  
Ages 0-99

†**Rieder, Stephanie M MD**  
UNM MEDICAL GROUP INC  
1213 University Boulevard Northeast  
Albuquerque, NM 87102  
**(505) 925-7680**  
Gender: Female  
Ages 0-99

†**Rieder, Stephanie M MD**  
UNM MEDICAL GROUP INC  
2211 Lomas Boulevard Northeast  
Albuquerque, NM 87106  
**(505) 272-2111**  
Gender: Female  
Ages 0-99

†**Serna-Gallegos, Tasha R MD**  
UNM MEDICAL GROUP INC  
2130 Eubank Boulevard Northeast  
Albuquerque, NM 87112  
**(505) 272-2245**  
Gender: Female  
Ages 0-99

†**Serna-Gallegos, Tasha R MD**  
UNM MEDICAL GROUP INC  
2211 Lomas Boulevard Northeast Floor  
4  
Albuquerque, NM 87106  
**(505) 272-2245**  
Gender: Female  
Ages 0-99

†**Shain, Kara MD**  
Southwest Medical Associates, LLC  
4705 Montgomery Boulevard Northeast  
Suite 301  
Albuquerque, NM 87109  
**(505) 727-4500**  
Gender: Female  
Ages 0-99

†**Smith-Lin, Carolyn W MD**  
UNM MEDICAL GROUP INC  
2130 Eubank Boulevard Northeast  
Albuquerque, NM 87112  
**(505) 272-2245**  
Gender: Female  
Ages 0-99

†**Smith-Lin, Carolyn W MD**  
UNM MEDICAL GROUP INC  
2211 Lomas Boulevard Northeast Floor  
4  
Albuquerque, NM 87106  
**(505) 272-2245**  
Gender: Female  
Ages 0-99

†**Swanson, Naomi Y MD**  
UNM MEDICAL GROUP INC  
2211 Lomas Boulevard Northeast Floor  
4  
Albuquerque, NM 87106  
**(505) 272-2245**  
Gender: Female  
Ages 0-99

†**Taylor, Betsy J MD**  
UNM MEDICAL GROUP INC  
2211 Lomas Boulevard Northeast Floor  
4  
Albuquerque, NM 87106  
**(505) 272-2245**  
Gender: Female  
Ages 0-99

†**Taylor, Betsy J MD**  
UNM MEDICAL GROUP INC  
4808 McMahon Boulevard Northwest  
Albuquerque, NM 87114  
**(505) 272-2900**  
Gender: Female  
Ages 0-99

†**Truehart, Amber I MD**  
UNM MEDICAL GROUP INC  
2130 Eubank Boulevard Northeast  
Albuquerque, NM 87112  
**(505) 272-2245**  
Gender: Female  
Ages 0-99

†**Truehart, Amber I MD**  
UNM MEDICAL GROUP INC  
2211 Lomas Boulevard Northeast Floor  
4  
Albuquerque, NM 87106  
**(505) 272-2245**  
Gender: Female  
Ages 0-99

†**Truehart, Amber I MD**  
UNM MEDICAL GROUP INC  
2301 Yale Boulevard Southeast Building  
E  
Albuquerque, NM 87106  
**(505) 925-4455**  
Gender: Female  
Ages 0-99

†**Velasco, Dhyana MD**  
Southwest Medical Associates, LLC  
10511 Golf Course Road Northwest  
Suite 201  
Albuquerque, NM 87114  
**(505) 727-4500**  
Gender: Female  
Ages 0-99

†**Velasco, Dhyana MD**  
Southwest Medical Associates, LLC  
3900 Las Estancias Court Southwest  
Albuquerque, NM 87121  
**(505) 727-4200**  
Gender: Female  
Ages 0-99

†**Velasco, Dhyana MD**  
Southwest Medical Associates, LLC  
4705 Montgomery Boulevard Northeast  
Suite 102  
Albuquerque, NM 87109  
**(505) 727-7833**  
Gender: Female  
Ages 0-99

†**Velasco, Dhyana MD**  
Southwest Medical Associates, LLC  
4705 Montgomery Boulevard Northeast  
Suite 301  
Albuquerque, NM 87109  
**(505) 727-4500**  
Gender: Female  
Ages 0-99

†**Wisner, Ketura P DO**  
Southwest Gynecologic Oncology Assoc  
Inc  
5700 Harper Drive Northeast Suite 410  
Albuquerque, NM 87109  
**(505) 843-7813**  
Gender: Female  
Ages 0-99

## Otero, NM

### Alamogordo

†**McAndrew, John A MD**  
Otero County Hospital Association  
2559 Medical Drive Suite 2100  
Alamogordo, NM 88310  
**(575) 446-5385**  
Gender: Male  
Ages 0-99

†**Ozguler, Bora MD**  
Otero County Hospital Association  
2559 Medical Drive Suite 2100  
Alamogordo, NM 88310  
**(575) 446-5358**  
Gender: Male  
Ages 0-99

†**Rowland, Daniel L MD**  
Otero County Hospital Association  
2559 Medical Drive Suite 2100  
Alamogordo, NM 88310  
**(575) 446-5358**  
Gender: Male  
Ages 18-99

†**Shin, Scott H DO**  
Otero County Hospital Association  
2559 Medical Drive Suite 2100  
Alamogordo, NM 88310  
**(575) 446-5385**  
Gender: Male  
Ages 0-99

## San Miguel, NM

### Las Vegas

†**Kiesling, Carol A MD**  
San Miguel Clinic Corporation  
108 Legion Drive Suite A  
Las Vegas, NM 87701  
**(505) 454-9499**  
Gender: Female  
Ages 0-99

†**Kiesling, Carol A MD**  
San Miguel Clinic Corporation  
1235 8th Street  
Las Vegas, NM 87701  
**(505) 425-6788**  
Gender: Female  
Ages 0-99

†**Sayago de Aramburu, Maria de las M MD**  
San Miguel Clinic Corporation  
108 Legion Drive Suite A  
Las Vegas, NM 87701  
**(505) 454-9499**  
Gender: Female  
Ages 0-99

## Sandoval, NM

### Rio Rancho

†**Baker, Tieneka M DO**  
UNM MEDICAL GROUP INC  
3001 Broadmoor Boulevard Northeast  
Rio Rancho, NM 87144  
**(505) 994-7397**  
Gender: Female  
Ages 0-99

†**Espey, Eve L MD**  
UNM MEDICAL GROUP INC  
3001 Broadmoor Boulevard Northeast  
Rio Rancho, NM 87144  
**(505) 994-7397**  
Gender: Female  
Ages 0-99

†**Forbis, Courtney MD**  
UNM MEDICAL GROUP INC  
3001 Broadmoor Boulevard Northeast  
Rio Rancho, NM 87144  
**(505) 994-7397**  
Gender: Female  
Ages 0-99

†**Jeney, Sarah E MD**  
UNM MEDICAL GROUP INC  
3001 Broadmoor Boulevard Northeast  
Rio Rancho, NM 87144  
**(505) 994-7397**  
Gender: Female  
Ages 0-99

†**Manske, Eric S MD**  
UNM MEDICAL GROUP INC  
3001 Broadmoor Boulevard Northeast  
Rio Rancho, NM 87144  
**(505) 994-7397**  
Gender: Male  
Ages 0-99

†**McGuire, Brenna L MD**  
UNM MEDICAL GROUP INC  
3001 Broadmoor Boulevard Northeast  
Rio Rancho, NM 87144  
**(505) 994-7397**  
Gender: Female  
Ages 0-99

†**Meriwether, Kate V MD**  
UNM MEDICAL GROUP INC  
3001 Broadmoor Boulevard Northeast  
Rio Rancho, NM 87144  
**(505) 994-7397**  
Gender: Female  
Ages 0-99

†**Millner, Adrienne E MD**  
UNM MEDICAL GROUP INC  
3001 Broadmoor Boulevard Northeast  
Rio Rancho, NM 87144  
**(505) 994-7397**  
Gender: Female  
Ages 0-99

†**Nolan, Nicole M MD**  
UNM MEDICAL GROUP INC  
3001 Broadmoor Boulevard Northeast  
Rio Rancho, NM 87144  
**(505) 994-7397**  
Gender: Female  
Ages 0-99

†**Serna-Gallegos, Tasha R MD**  
UNM MEDICAL GROUP INC  
3200 Broadmoor Boulevard Northeast  
Rio Rancho, NM 87144  
**(505) 994-7397**  
Gender: Female  
Ages 0-99

†**Smith-Lin, Carolyn W MD**  
UNM MEDICAL GROUP INC  
3001 Broadmoor Boulevard Northeast  
Rio Rancho, NM 87144  
**(505) 994-7397**  
Gender: Female  
Ages 0-99



†**Taylor, Betsy J MD**  
UNM MEDICAL GROUP INC  
3001 Broadmoor Boulevard Northeast  
Rio Rancho, NM 87144  
**(505) 994-7397**  
Gender: Female  
Ages 0-99

†**Wisner, Keturah P DO**  
Southwest Gynecologic Oncology Assoc  
Inc  
2400 Unser Boulevard Southeast Suite  
28300  
Rio Rancho, NM 87124  
**(505) 843-7813**  
Gender: Female  
Ages 0-99

## Santa Fe, NM

### Santa Fe

†**Andino, Raul R MD**  
ST VINCENT HOSPITAL  
1622 Galisteo Street Suite 200  
Santa Fe, NM 87505  
**(505) 984-0303**  
Gender:  
Ages 0-99

†**Brown, D W MD**  
ST VINCENT HOSPITAL  
1622 Galisteo Street Suite 200  
Santa Fe, NM 87505  
**(505) 984-0303**  
Gender: Male  
Ages 8-99

†**Frazier, Barbara G MD**  
ST VINCENT HOSPITAL  
1622 Galisteo Street Suite 200  
Santa Fe, NM 87505  
**(505) 984-0303**  
Gender: Female  
Ages 0-99

†**Gonzalez-Aller, Jesus MD**  
ST VINCENT HOSPITAL  
1622 Galisteo Street Suite 200  
Santa Fe, NM 87505  
**(505) 984-0303**  
Gender: Male  
Ages 0-99

†**Goodman, Rachel W MD**  
Emergency Specialty Services LLC  
1622 Galisteo Street Suite 200  
Santa Fe, NM 87505  
**(505) 984-0303**  
Gender: Female  
Ages 0-99

†**Goodman, Rachel W MD**  
Emergency Specialty Services LLC  
1650 Hospital Drive Suite 500  
Santa Fe, NM 87505  
**(505) 640-1976**  
Gender: Female  
Ages 0-99

†**Goodman, Rachel W MD**  
Emergency Specialty Services LLC  
2055 South Pacheco Street Suite 300  
Santa Fe, NM 87505  
**(505) 984-0303**  
Gender: Female  
Ages 0-99

†**Goodman, Rachel W MD**  
Emergency Specialty Services LLC  
454 St Michaels Drive  
Santa Fe, NM 87505  
**(505) 473-0390**  
Gender: Female  
Ages 0-99

†**Goodman, Rachel W MD**  
ST VINCENT HOSPITAL  
1622 Galisteo Street Suite 200  
Santa Fe, NM 87505  
**(505) 984-0303**  
Gender: Female  
Ages 0-99

†**Goodman, Rachel W MD**  
ST VINCENT HOSPITAL  
1650 Hospital Drive Suite 500  
Santa Fe, NM 87505  
**(505) 640-1976**  
Gender: Female  
Ages 0-99

†**Goodman, Rachel W MD**  
ST VINCENT HOSPITAL  
2055 South Pacheco Street Suite 300  
Santa Fe, NM 87505  
**(505) 984-0303**  
Gender: Female  
Ages 0-99

†**Goodman, Rachel W MD**  
ST VINCENT HOSPITAL  
454 St Michaels Drive  
Santa Fe, NM 87505  
**(505) 473-0390**  
Gender: Female  
Ages 0-99

†**Goss, David L MD**  
ST VINCENT HOSPITAL  
1622 Galisteo Street Suite 200  
Santa Fe, NM 87505  
**(505) 984-0303**  
Gender: Male  
Ages 0-99

†**Hofler, Lisa MD**  
ST VINCENT HOSPITAL  
2055 South Pacheco Street Suite 300  
Santa Fe, NM 87505  
**(505) 984-0303**  
Gender: Female  
Ages 0-99

†**Hofler, Lisa MD**  
UNM MEDICAL GROUP INC  
2055 South Pacheco Street Suite 300  
Santa Fe, NM 87505  
**(505) 984-0303**  
Gender: Female  
Ages 0-99

†**Remedios, Lisa G MD**  
ST VINCENT HOSPITAL  
1622 Galisteo Street Suite 200  
Santa Fe, NM 87505  
**(505) 984-0303**  
Gender: Female  
Ages 0-99

†**Schechter, Melissa E MD**  
ST VINCENT HOSPITAL  
1622 Galisteo Street Suite 200  
Santa Fe, NM 87505  
**(505) 984-0303**  
Gender: Female  
Ages 0-99

†**Tabibi, Shahrzad MD**  
ST VINCENT HOSPITAL  
1622 Galisteo Street Suite 200  
Santa Fe, NM 87505  
**(505) 984-0303**  
Gender: Female  
Ages 0-99

†**Ulibarri, Christina N MD**  
ST VINCENT HOSPITAL  
1622 Galisteo Street Suite 200  
Santa Fe, NM 87505  
**(505) 984-0303**  
Gender: Female  
Ages 0-99

†**Ulibarri, Christina N MD**  
ST VINCENT HOSPITAL  
2055 South Pacheco Street Suite 300  
Santa Fe, NM 87505  
**(505) 984-0303**  
Gender: Female  
Ages 0-99

†**Wisner, Keturah P DO**  
Southwest Gynecologic Oncology Assoc  
Inc  
2025 Galisteo Street Suite B  
Santa Fe, NM 87505  
**(505) 843-7813**  
Gender: Female  
Ages 0-99

## Taos, NM

### Taos

†**Begley, Colleen MD**  
TAOS HEALTH SYSTEM INC HOLY  
CROSS  
1397 Weimer Road  
Taos, NM 87571  
**(575) 758-8883**  
Gender: Female  
Ages 0-99

†**Kiesling, Carol A MD**  
San Miguel Clinic Corporation  
1329 Gusdorf Road  
Taos, NM 87571  
**(575) 751-3415**  
Gender: Female  
Ages 0-99

†Kiesling, Carol A MD  
San Miguel Clinic Corporation  
1331 Maestas Road  
Taos, NM 87571  
(575) 758-5001  
Gender: Female  
Ages 0-99

†Kiesling, Carol A MD  
San Miguel Clinic Corporation  
1331 Maestas Road Suite 1  
Taos, NM 87571  
(575) 758-5001  
Gender: Female  
Ages 0-99

†Kiesling, Carol A MD  
San Miguel Clinic Corporation  
1393 Weimer Road  
Taos, NM 87571  
(575) 758-8883  
Gender: Female  
Ages 0-99

†Kiesling, Carol A MD  
San Miguel Clinic Corporation  
1397 Weimer Road  
Taos, NM 87571  
(575) 758-5001  
Gender: Female  
Ages 0-99

†Kiesling, Carol A MD  
San Miguel Clinic Corporation  
1397 Weimer Road  
Taos, NM 87571  
(575) 758-8883  
Gender: Female  
Ages 0-99

†Kiesling, Carol A MD  
TAOS HEALTH SYSTEM INC HOLY  
CROSS  
1397 Weimer Road  
Taos, NM 87571  
(575) 758-8883  
Gender: Female  
Ages 0-99

## Valencia, NM

### Belen

†Gallegos, Alycia FNP-C  
FIRST CHOICE COMMUNITY  
HEALTHCARE, INC.  
120 South 9th Street  
Belen, NM 87002  
(505) 861-1013  
Gender: Female  
Ages 0-99

## Obstetrics & Gynecology Nurse Practitioner Bernalillo, NM

### Albuquerque

†\*\*\*Webster, Anna C CNP  
UNM HOSPITAL  
2211 Lomas Boulevard Northeast Floor  
4  
Albuquerque, NM 87106  
(505) 272-2245  
Gender: Female  
Ages 0-99

## Occupational & Environmental Medicine Bernalillo, NM

### Albuquerque

†Kessler, Denece O MD  
UNM MEDICAL GROUP INC  
2211 Lomas Boulevard Northeast Floor  
3  
Albuquerque, NM 87106  
(505) 272-1623  
Gender: Female  
Ages 0-99

†Kessler, Denece O MD  
UNM MEDICAL GROUP INC  
2211 Lomas Boulevard Northeast Floor  
5  
Albuquerque, NM 87106  
(505) 272-2517  
Gender: Female  
Ages 0-99

†Kessler, Denece O MD  
UNM MEDICAL GROUP INC  
2400 Tucker NE Fmc 232  
Albuquerque, NM 87131  
(505) 272-8043  
Gender: Female  
Ages 0-99

## Occupational Medicine Santa Fe, NM

### Santa Fe

†Hassett, Robert G DO  
AMERICAN CURRENT CARE, P.A.  
720 Saint Michaels Drive Suite C  
Santa Fe, NM 87505  
(505) 438-9402  
Gender: Male  
Ages 0-99

## Occupational Therapy Bernalillo, NM

### Albuquerque

†Allison, Lisa Y OT  
Lovelace UNM Rehabilitation Hospital  
4520 Coors Blvd SW  
Albuquerque, NM 87121  
(505) 727-4000  
Gender: Female  
Ages 0-99

†Allison, Lisa Y OT  
Southwest Medical Associates, LLC  
4520 Coors Blvd SW  
Albuquerque, NM 87121  
(505) 727-4000  
Gender: Female  
Ages 0-99

†Anwar, Sahar OT  
UNM MEDICAL GROUP INC  
2211 Lomas Boulevard Northeast  
Albuquerque, NM 87106  
(505) 272-2127  
Gender: Female  
Ages 0-99

†Brownlee, Adriane C OT  
UNM MEDICAL GROUP INC  
2300 Menaul Boulevard Northeast  
Albuquerque, NM 87107  
(505) 272-3000  
Gender: Female  
Ages 0-99

†Gronseth, Kristy OT  
Southwest Medical Associates, LLC  
4250 Coors Boulevard Southwest Suite  
C  
Albuquerque, NM 87121  
(505) 727-4961  
Gender: Female  
Ages 0-99

†Howington, Kasey E OT  
UNM MEDICAL GROUP INC  
2300 Menaul Boulevard Northeast  
Albuquerque, NM 87107  
(505) 272-3000  
Gender: Female  
Ages 0-99

†McLaughlin, Meg OT  
UNM MEDICAL GROUP INC  
2300 Menaul Boulevard Northeast  
Albuquerque, NM 87107  
(505) 272-3000  
Gender: Female  
Ages 0-99

Nelson Dickinson, Terri L OT  
UNM MEDICAL GROUP INC  
2211 Lomas Boulevard Northeast  
Albuquerque, NM 87106  
(505) 272-2127  
Gender: Female  
Ages 0-99

†Sanders, Heidi M OT  
UNM MEDICAL GROUP INC  
1127 University Boulevard Northeast  
Albuquerque, NM 87102  
(505) 272-4511  
Gender: Female  
Ages 0-99

†Sanders, Heidi M OT  
UNM MEDICAL GROUP INC  
2211 Lomas Boulevard Northeast  
Albuquerque, NM 87106  
(505) 272-2127  
Gender: Female  
Ages 0-99

**†Singleton, Stephanie L OT**

Lovelace UNM Rehabilitation Hospital  
4250 Coors Boulevard Southwest Suite  
C

Albuquerque, NM 87121

**(505) 727-4961**

Gender: Female

Ages 0-99

**†Singleton, Stephanie L OT**

Southwest Medical Associates, LLC  
4250 Coors Boulevard Southwest Suite  
C

Albuquerque, NM 87121

**(505) 727-4961**

Gender: Female

Ages 0-99

**†Trujillo, Vanessa L OT**

UNM MEDICAL GROUP INC  
2300 Menaul Boulevard Northeast  
Albuquerque, NM 87107

**(505) 272-3000**

Gender: Female

Ages 0-99

**Eddy, NM****Artesia****Krcil, Liane M OT**

Alamogordo Physical Therapy &  
Wellness Center Inc  
601 West Mahone Drive  
Artesia, NM 88210

**(575) 746-2566**

Gender: Female

Ages 0-99

**Krcil, Liane M OT**

Artesia Physical Therapy LLC  
601 West Mahone Drive  
Artesia, NM 88210

**(575) 746-2566**

Gender: Female

Ages 0-99

**Krcil, Liane M OT**

CARLSBAD PHYSICAL THERAPY &  
WELLNESS CENTER LLC  
601 West Mahone Drive  
Artesia, NM 88210

**(575) 746-2566**

Gender: Female

Ages 0-99

**Carlsbad****Krcil, Liane M OT**

Alamogordo Physical Therapy &  
Wellness Center Inc  
126 South Canyon Street  
Carlsbad, NM 88220

**(575) 628-0503**

Gender: Female

Ages 0-99

**Krcil, Liane M OT**

Artesia Physical Therapy LLC  
126 South Canyon Street  
Carlsbad, NM 88220

**(575) 628-0503**

Gender: Female

Ages 0-99

**Krcil, Liane M OT**

CARLSBAD PHYSICAL THERAPY &  
WELLNESS CENTER LLC  
126 South Canyon Street  
Carlsbad, NM 88220

**(575) 628-0503**

Gender: Female

Ages 0-99

**Otero, NM****Alamogordo****Krcil, Liane M OT**

Alamogordo Physical Therapy &  
Wellness Center Inc  
2351 Indian Wells Road  
Alamogordo, NM 88310

**(575) 437-3351**

Gender: Female

Ages 0-99

**Krcil, Liane M OT**

Artesia Physical Therapy LLC  
2351 Indian Wells Road  
Alamogordo, NM 88310

**(575) 437-3351**

Gender: Female

Ages 0-99

**Krcil, Liane M OT**

CARLSBAD PHYSICAL THERAPY &  
WELLNESS CENTER LLC  
2351 Indian Wells Road  
Alamogordo, NM 88310

**(575) 437-3351**

Gender: Female

Ages 0-99

**†Turner, Kristin M OT**

Otero County Hospital Association  
2559 Medical Drive Suite 3100  
Alamogordo, NM 88310

**(575) 446-5700**

Gender: Female

Ages 0-99

**†Walker, Keldi R OT**

Gallien Inc  
1809 Indian Wells Road  
Alamogordo, NM 88310

**(575) 437-1967**

Gender: Female

Ages 0-99

**San Miguel, NM****Las Vegas****†Girmus, Marian M OT**

MOUNTAIN MEADOW THERAPY  
614 8th Street  
Las Vegas, NM 87701

**(505) 426-8095**

Gender: Female

Ages 0-99

**†Girmus, Marian M OT**

Rainbow Road Therapies, Inc  
614 8th Street  
Las Vegas, NM 87701

**(505) 426-8095**

Gender: Female

Ages 0-99

**Sandoval, NM****Jemez Pueblo****†Allison, Lisa Y OT**

Lovelace UNM Rehabilitation Hospital  
129 Canal Street Unit A

Jemez Pueblo, NM 87024

**(505) 727-4927**

Gender: Female

Ages 0-99

**†Allison, Lisa Y OT**

Southwest Medical Associates, LLC  
129 Canal Street Unit A

Jemez Pueblo, NM 87024

**(505) 727-4927**

Gender: Female

Ages 0-99

**†Gronseth, Kristy OT**

Southwest Medical Associates, LLC  
129 Canal Street Unit A

Jemez Pueblo, NM 87024

**(575) 834-9168**

Gender: Female

Ages 0-99

**Rio Rancho****†Allison, Lisa Y OT**

Lovelace UNM Rehabilitation Hospital  
111 Rio Rancho Boulevard Southeast  
Rio Rancho, NM 87124

**(505) 727-4725**

Gender: Female

Ages 0-99

**†Allison, Lisa Y OT**

Southwest Medical Associates, LLC  
111 Rio Rancho Boulevard Southeast  
Rio Rancho, NM 87124

**(505) 727-4725**

Gender: Female

Ages 0-99

**†Charlton, Craig OT**

Southwest Medical Associates, LLC  
111 Rio Rancho Boulevard Southeast  
Rio Rancho, NM 87124

**(505) 727-4950**

Gender: Male

Ages 0-99

**†Gronseth, Kristy OT**

Southwest Medical Associates, LLC  
111 Rio Rancho Boulevard Southeast  
Rio Rancho, NM 87124

**(505) 727-4725**

Gender: Female

Ages 0-99

**†Miyaki Lopez, Sean OT**

Southwest Medical Associates, LLC  
111 Rio Rancho Boulevard Southeast  
Rio Rancho, NM 87124

**(505) 727-4950**

Gender: Male

Ages 0-99

## Santa Fe, NM

### Santa Fe

#### †Allison, Lisa Y OT

Lovelace UNM Rehabilitation Hospital  
1692 Hospital Drive Building B  
Santa Fe, NM 87505  
(505) 982-6399  
Gender: Female  
Ages 0-99

#### †Allison, Lisa Y OT

Southwest Medical Associates, LLC  
1692 Hospital Drive Building B  
Santa Fe, NM 87505  
(505) 982-6399  
Gender: Female  
Ages 0-99

#### †Girmus, Marian M OT

MOUNTAIN MEADOW THERAPY  
3 Caliente Road Suite 6  
Santa Fe, NM 87508  
(505) 436-1163  
Gender: Female  
Ages 0-99

#### †Girmus, Marian M OT

Rainbow Road Therapies, Inc  
3 Caliente Road Suite 6  
Santa Fe, NM 87508  
(505) 436-1163  
Gender: Female  
Ages 0-99

#### †Gronseth, Kristy OT

Southwest Medical Associates, LLC  
1692B Hospital Drive Suite 202  
Santa Fe, NM 87505  
(505) 982-6933  
Gender: Female  
Ages 0-99

#### †Singleton, Stephanie L OT

Lovelace UNM Rehabilitation Hospital  
1692B Hospital Drive Suite 202  
Santa Fe, NM 87505  
(505) 982-6399  
Gender: Female  
Ages 0-99

#### †Singleton, Stephanie L OT

Southwest Medical Associates, LLC  
1692B Hospital Drive Suite 202  
Santa Fe, NM 87505  
(505) 982-6399  
Gender: Female  
Ages 0-99

## Occupational Therapy Assistant Bernalillo, NM

### Albuquerque

#### †Salvio, Nisu OT

Lovelace UNM Rehabilitation Hospital  
4250 Coors Boulevard Southwest Suite  
C  
Albuquerque, NM 87121  
(505) 727-4961  
Gender: Female  
Ages 0-99

#### †Salvio, Nisu OT

Lovelace UNM Rehabilitation Hospital  
502 Elm Street Northeast  
Albuquerque, NM 87102  
(505) 841-1000  
Gender: Female  
Ages 0-99

#### †Salvio, Nisu OT

Southwest Medical Associates, LLC  
4250 Coors Boulevard Southwest Suite  
C  
Albuquerque, NM 87121  
(505) 727-4961  
Gender: Female  
Ages 0-99

#### †Salvio, Nisu OT

Southwest Medical Associates, LLC  
502 Elm Street Northeast  
Albuquerque, NM 87102  
(505) 841-1000  
Gender: Female  
Ages 0-99

## Sandoval, NM

### Jemez Pueblo

#### †Salvio, Nisu OT

Lovelace UNM Rehabilitation Hospital  
129 Canal Street Unit A  
Jemez Pueblo, NM 87024  
(575) 834-9168  
Gender: Female  
Ages 0-99

#### †Salvio, Nisu OT

Southwest Medical Associates, LLC  
129 Canal Street Unit A  
Jemez Pueblo, NM 87024  
(575) 834-9168  
Gender: Female  
Ages 0-99

### Rio Rancho

#### †Salvio, Nisu OT

Lovelace UNM Rehabilitation Hospital  
111 Rio Rancho Boulevard Southeast  
Rio Rancho, NM 87124  
(505) 727-4725  
Gender: Female  
Ages 0-99

#### †Salvio, Nisu OT

Southwest Medical Associates, LLC  
111 Rio Rancho Boulevard Southeast  
Rio Rancho, NM 87124  
(505) 727-4725  
Gender: Female  
Ages 0-99

## Santa Fe, NM

### Santa Fe

#### †Salvio, Nisu OT

Lovelace UNM Rehabilitation Hospital  
1692B Hospital Drive Suite 202  
Santa Fe, NM 87505  
(505) 982-6399  
Gender: Female  
Ages 0-99

#### †Salvio, Nisu OT

Southwest Medical Associates, LLC  
1692B Hospital Drive Suite 202  
Santa Fe, NM 87505  
(505) 982-6399  
Gender: Female  
Ages 0-99

## Oncology Clinic/Center Santa Fe, NM

### Santa Fe

#### †\*\*\*MacDougall, Kira N MD

ST VINCENT HOSPITAL  
490A West Zia Road Suite 210  
Santa Fe, NM 87505  
(505) 913-8900  
Gender:  
Ages 0-99

## Oncology Clinical Nurse Specialist Otero, NM

### Alamogordo

#### †Podhajecki, Heather R AOCNS

Otero County Hospital Association  
2559 Medical Drive Suite G  
Alamogordo, NM 88310  
(575) 437-8126  
Gender: Female  
Ages 0-99

## Ophthalmology Bernalillo, NM

### Albuquerque

#### †Adams, Nolan J MD

UNM MEDICAL GROUP INC  
1213 University Boulevard Northeast  
Albuquerque, NM 87102  
(505) 925-7680  
Gender: Male  
Ages 0-99

#### †Adams, Nolan J MD

UNM MEDICAL GROUP INC  
1600 University Boulevard Northeast  
Albuquerque, NM 87102  
(505) 272-2553  
Gender: Male  
Ages 0-99

#### †Adams, Nolan J MD

UNM MEDICAL GROUP INC  
2211 Lomas Boulevard Northeast  
Albuquerque, NM 87106  
(505) 272-2111  
Gender: Male  
Ages 0-99

#### †Adams, Nolan J MD

UNM MEDICAL GROUP INC  
2211 Lomas Boulevard Northeast Floor  
1  
Albuquerque, NM 87106  
(505) 272-2553  
Gender: Male  
Ages 0-99

†**Allen, Rebekah C MD**  
EYE ASSOCIATES OF NEW MEXICO,  
LTD.  
5757 Harper Drive Northeast  
Albuquerque, NM 87109  
**(505) 888-5757**  
Gender: Female  
Ages 0-99

†**Avery, Robert B MD**  
UNM MEDICAL GROUP INC  
1600 University Boulevard Northeast  
Albuquerque, NM 87102  
**(505) 272-2553**  
Gender: Male  
Ages 0-99

†**Avery, Robert B MD**  
UNM MEDICAL GROUP INC  
2211 Lomas Boulevard Northeast  
Albuquerque, NM 87106  
**(505) 272-2111**  
Gender: Male  
Ages 0-99

†**Avery, Robert B MD**  
UNM MEDICAL GROUP INC  
2211 Lomas Boulevard Northeast Floor  
1  
Albuquerque, NM 87106  
**(505) 272-2553**  
Gender: Male  
Ages 0-99

†**Baskin, Darrell E MD**  
UNM MEDICAL GROUP INC  
1600 University Boulevard Northeast  
Albuquerque, NM 87102  
**(505) 272-2553**  
Gender: Male  
Ages 0-99

†**Baskin, Darrell E MD**  
UNM MEDICAL GROUP INC  
2211 Lomas Boulevard Northeast  
Albuquerque, NM 87106  
**(505) 272-2111**  
Gender: Male  
Ages 0-99

†**Baskin, Darrell E MD**  
UNM MEDICAL GROUP INC  
2211 Lomas Boulevard Northeast Floor  
1  
Albuquerque, NM 87106  
**(505) 272-2553**  
Gender: Male  
Ages 0-99

†**Bernstein, Harry A MD**  
Fillmore Eye Clinic, Inc.  
205 Smith Avenue Southeast  
Albuquerque, NM 87102  
**(575) 297-4131**  
Gender: Male  
Ages 0-99

†**Boyle, Thomas M MD**  
Fillmore Eye Clinic, Inc.  
205 Smith Avenue Southeast  
Albuquerque, NM 87102  
**(575) 297-4131**  
Gender: Male  
Ages 0-99

†**Chiang, Charles MD**  
EYE ASSOCIATES OF NEW MEXICO,  
LTD.  
5757 Harper Drive Northeast  
Albuquerque, NM 87109  
**(505) 888-5757**  
Gender: Male  
Ages 0-99

†**Chiu, Mark T MD**  
EYE ASSOCIATES OF NEW MEXICO,  
LTD.  
4411 the 25 Way Northeast Suite 325  
Albuquerque, NM 87109  
**(505) 246-2622**  
Gender: Male  
Ages 1-99

†**Chodosh, James MD**  
UNM MEDICAL GROUP INC  
1600 University Boulevard Northeast  
Albuquerque, NM 87102  
**(505) 272-2553**  
Gender: Male  
Ages 0-99

†**Chodosh, James MD**  
UNM MEDICAL GROUP INC  
2211 Lomas Boulevard Northeast  
Albuquerque, NM 87106  
**(505) 272-2111**  
Gender: Male  
Ages 0-99

†**Cretara, Elizabeth A MD**  
UNM MEDICAL GROUP INC  
1600 University Boulevard Northeast  
Albuquerque, NM 87102  
**(505) 272-2553**  
Gender: Female  
Ages 0-99

†**Cretara, Elizabeth A MD**  
UNM MEDICAL GROUP INC  
2211 Lomas Boulevard Northeast Floor  
1  
Albuquerque, NM 87106  
**(505) 272-2553**  
Gender: Female  
Ages 0-99

†**Davis, Alexander S MD**  
UNM MEDICAL GROUP INC  
1600 University Boulevard Northeast  
Albuquerque, NM 87102  
**(505) 272-2553**  
Gender: Male  
Ages 0-99

†**Davis, Alexander S MD**  
UNM MEDICAL GROUP INC  
2211 Lomas Boulevard Northeast Floor  
1  
Albuquerque, NM 87106  
**(505) 272-2553**  
Gender: Male  
Ages 0-99

†**Davis, Rachel MD**  
UNM MEDICAL GROUP INC  
2211 Lomas Boulevard Northeast Floor  
1  
Albuquerque, NM 87106  
**(505) 272-2553**  
Gender: Female  
Ages 0-99

†**Goldblum, Todd A MD**  
UNM MEDICAL GROUP INC  
2211 Lomas Boulevard Northeast  
Albuquerque, NM 87106  
**(505) 272-5437**  
Gender: Male  
Ages 0-99

†**Gorrell, Gavin A MD**  
EYE ASSOCIATES OF NEW MEXICO,  
LTD.  
5757 Harper Drive Northeast  
Albuquerque, NM 87109  
**(505) 888-5757**  
Gender: Male  
Ages 1-99

†**Heidar, Krista MD**  
UNM MEDICAL GROUP INC  
2211 Lomas Boulevard Northeast Floor  
1  
Albuquerque, NM 87106  
**(505) 272-2553**  
Gender: Female  
Ages 0-99

†**Himmel, Kenneth S MD**  
EYE ASSOCIATES OF NEW MEXICO,  
LTD.  
5757 Harper Drive Northeast  
Albuquerque, NM 87109  
**(505) 888-5757**  
Gender: Male  
Ages 0-99

†**Joshi, Amar MD**  
UNM MEDICAL GROUP INC  
1600 University Boulevard Northeast  
Albuquerque, NM 87102  
**(505) 272-2553**  
Gender: Male  
Ages 0-99

†**Joshi, Amar MD**  
UNM MEDICAL GROUP INC  
2211 Lomas Boulevard Northeast Floor  
1  
Albuquerque, NM 87106  
**(505) 272-2553**  
Gender: Male  
Ages 0-99

†**Klein, Betty R MD**  
EYE ASSOCIATES OF NEW MEXICO,  
LTD.  
4411 the 25 Way Northeast Suite 325  
Albuquerque, NM 87109  
**(505) 246-2622**  
Gender: Female  
Ages 0-99

**†Leenheer, Rebecca MD**

UNM MEDICAL GROUP INC  
2211 Lomas Boulevard Northeast  
Albuquerque, NM 87106  
**(505) 272-2111**  
Gender: Female  
Ages 0-99

**†Leshner, Mark P MD**

EYE ASSOCIATES OF NEW MEXICO,  
LTD.  
5757 Harper Drive Northeast  
Albuquerque, NM 87109  
**(505) 888-5757**  
Gender: Male  
Ages 0-99

**†Marsh, Barbara C MD**

EYE ASSOCIATES OF NEW MEXICO,  
LTD.  
5757 Harper Drive Northeast  
Albuquerque, NM 87109  
**(505) 888-5757**  
Gender: Female  
Ages 0-99

**†Ogawa, Gregory S MD**

EYE ASSOCIATES OF NEW MEXICO,  
LTD.  
5757 Harper Drive Northeast  
Albuquerque, NM 87109  
**(505) 888-5757**  
Gender: Male  
Ages 0-99

**†\*\*\*Patel, Amar MD**

HARSHI BAINS MDPA  
2211 Lomas Boulevard Northeast Floor  
1  
Albuquerque, NM 87106  
**(505) 272-2231**  
Gender: Male  
Ages 0-99

**†Pitcher III, John D MD**

EYE ASSOCIATES OF NEW MEXICO,  
LTD.  
4411 the 25 Way Northeast Suite 325  
Albuquerque, NM 87109  
**(505) 246-2622**  
Gender: Male  
Ages 0-99

**†Pitcher III, John D MD**

EYE ASSOCIATES OF NEW MEXICO,  
LTD.  
5757 Harper Drive Northeast  
Albuquerque, NM 87109  
**(505) 888-5757**  
Gender: Male  
Ages 0-99

**†Ramaiya, Kamalesh J MD**

EYE ASSOCIATES OF NEW MEXICO,  
LTD.  
5757 Harper Drive Northeast  
Albuquerque, NM 87109  
**(505) 888-5757**  
Gender: Male  
Ages 0-99

**†Reddy, Ashok K MD**

EYE ASSOCIATES OF NEW MEXICO,  
LTD.  
5757 Harper Drive Northeast  
Albuquerque, NM 87109  
**(505) 888-5757**  
Gender: Male  
Ages 1-99

**†\*\*\*Reidy, Kristin E DO**

EYE ASSOCIATES OF NEW MEXICO,  
LTD.  
5757 Harper Drive Northeast  
Albuquerque, NM 87109  
**(505) 888-5757**  
Gender: Female  
Ages 1-99

**†Ritsema, Molly E MD**

EYE ASSOCIATES OF NEW MEXICO,  
LTD.  
5757 Harper Drive Northeast  
Albuquerque, NM 87109  
**(505) 888-5757**  
Gender: Female  
Ages 0-99

**†Rivera, Sean S MD**

EYE ASSOCIATES OF NEW MEXICO,  
LTD.  
5757 Harper Drive Northeast  
Albuquerque, NM 87109  
**(505) 888-5757**  
Gender: Male  
Ages 1-99

**†Sanchez, Philip J MD**

EYE ASSOCIATES OF NEW MEXICO,  
LTD.  
5757 Harper Drive Northeast  
Albuquerque, NM 87109  
**(505) 888-5757**  
Gender: Male  
Ages 0-99

**†Shaikh, Rizwan A MD**

EYE ASSOCIATES OF NEW MEXICO,  
LTD.  
4411 the 25 Way Northeast Suite 325  
Albuquerque, NM 87109  
**(505) 823-4411**  
Gender: Male  
Ages 1-99

**†Sitko, Kevin MD**

EYE ASSOCIATES OF NEW MEXICO,  
LTD.  
1201 Camino De Salud Northeast Suite  
2222  
Albuquerque, NM 87102  
**(505) 272-4946**  
Gender: Male  
Ages 0-99

**†Sitko, Kevin MD**

EYE ASSOCIATES OF NEW MEXICO,  
LTD.  
1600 University Boulevard Northeast  
Albuquerque, NM 87102  
**(505) 272-2553**  
Gender: Male  
Ages 0-99

**†Sitko, Kevin MD**

EYE ASSOCIATES OF NEW MEXICO,  
LTD.  
2211 Lomas Boulevard Northeast Floor  
3rd  
Albuquerque, NM 87106  
**(505) 272-2374**  
Gender: Male  
Ages 0-99

**Sitko, Kevin MD**

EYE ASSOCIATES OF NEW MEXICO,  
LTD.  
5757 Harper Drive Northeast  
Albuquerque, NM 87109  
**(505) 888-5757**  
Gender: Male  
Ages 0-99

**†Sitko, Kevin MD**

EYE ASSOCIATES OF NEW MEXICO,  
LTD.  
900 Camino De Salud  
Albuquerque, NM 87106  
**(505) 272-9494**  
Gender: Male  
Ages 0-99

**†Sitko, Kevin MD**

UNM MEDICAL GROUP INC  
1201 Camino De Salud Northeast Suite  
2222  
Albuquerque, NM 87102  
**(505) 272-4946**  
Gender: Male  
Ages 0-99

**†Sitko, Kevin MD**

UNM MEDICAL GROUP INC  
1600 University Boulevard Northeast  
Albuquerque, NM 87102  
**(505) 272-2553**  
Gender: Male  
Ages 0-99

**†Sitko, Kevin MD**

UNM MEDICAL GROUP INC  
2211 Lomas Boulevard Northeast Floor  
3rd  
Albuquerque, NM 87106  
**(505) 272-2374**  
Gender: Male  
Ages 0-99

**†Sitko, Kevin MD**

UNM MEDICAL GROUP INC  
900 Camino De Salud  
Albuquerque, NM 87106  
**(505) 272-9494**  
Gender: Male  
Ages 0-99

**†Thompson, Ian A MD**

EYE ASSOCIATES OF NEW MEXICO,  
LTD.  
4411 the 25 Way Northeast Suite 325  
Albuquerque, NM 87109  
**(505) 823-4411**  
Gender: Male  
Ages 0-99

**†Vroman, Craig R MD**

EYE ASSOCIATES OF NEW MEXICO,  
LTD.  
5757 Harper Drive Northeast  
Albuquerque, NM 87109  
**(505) 888-5757**  
Gender: Male  
Ages 0-99

**†Weinstein, Arthur J MD**

EYE ASSOCIATES OF NEW MEXICO,  
LTD.  
5757 Harper Drive Northeast  
Albuquerque, NM 87109  
**(505) 888-5757**  
Gender: Male  
Ages 0-99

**Chaves, NM****Roswell****†Leshner, Mark P MD**

EYE ASSOCIATES OF NEW MEXICO,  
LTD.  
1606 Southeast Main Street  
Roswell, NM 88203  
**(575) 624-0370**  
Gender: Male  
Ages 0-99

**†Ogawa, Gregory S MD**

EYE ASSOCIATES OF NEW MEXICO,  
LTD.  
1606 Southeast Main Street  
Roswell, NM 88203  
**(575) 624-0370**  
Gender: Male  
Ages 0-99

**†Pitcher III, John D MD**

EYE ASSOCIATES OF NEW MEXICO,  
LTD.  
1606 Southeast Main Street  
Roswell, NM 88203  
**(575) 624-0370**  
Gender: Male  
Ages 0-99

**†Shaikh, Rizwan A MD**

EYE ASSOCIATES OF NEW MEXICO,  
LTD.  
1606 Southeast Main Street  
Roswell, NM 88203  
**(575) 624-0370**  
Gender: Male  
Ages 1-99

**†Thompson, Ian A MD**

EYE ASSOCIATES OF NEW MEXICO,  
LTD.  
1606 Southeast Main Street  
Roswell, NM 88203  
**(575) 624-0370**  
Gender: Male  
Ages 0-99

**Dona Ana, NM****Las Cruces****†Bernstein, Harry A MD**

Fillmore Eye Clinic, Inc.  
1415 South Valley Drive Suite 200  
Las Cruces, NM 88005  
**(575) 571-4949**  
Gender: Male  
Ages 0-99

**†Bernstein, Harry A MD**

Fillmore Eye Clinic, Inc.  
2100 South Triviz Drive Suite A  
Las Cruces, NM 88001  
**(575) 522-2121**  
Gender: Male  
Ages 0-99

**†Bernstein, Harry A MD**

Fillmore Eye Clinic, Inc.  
4111 Camino Coyote  
Las Cruces, NM 88011  
**(575) 522-3393**  
Gender: Male  
Ages 0-99

**†\*\*\*Boyle, Thomas M MD**

Fillmore Eye Clinic, Inc.  
1415 South Valley Drive Suite 200  
Las Cruces, NM 88005  
**(575) 571-4949**  
Gender: Male  
Ages 0-99

**†\*\*\*Boyle, Thomas M MD**

Fillmore Eye Clinic, Inc.  
2100 South Triviz Drive Suite A  
Las Cruces, NM 88001  
**(575) 522-2121**  
Gender: Male  
Ages 0-99

**†\*\*\*Boyle, Thomas M MD**

Fillmore Eye Clinic, Inc.  
4111 Camino Coyote  
Las Cruces, NM 88011  
**(575) 522-3393**  
Gender: Male  
Ages 0-99

**Fillmore, Parley D PhD, MD**

Fillmore Eye Clinic, Inc.  
1415 South Valley Drive Suite 200  
Las Cruces, NM 88005  
**(575) 571-4949**  
Gender: Male  
Ages 0-99

**Fillmore, Parley D PhD, MD**

Fillmore Eye Clinic, Inc.  
2100 South Triviz Drive Suite A  
Las Cruces, NM 88001  
**(575) 522-2121**  
Gender: Male  
Ages 0-99

**Fillmore, Parley D PhD, MD**

Fillmore Eye Clinic, Inc.  
4111 Camino Coyote  
Las Cruces, NM 88011  
**(575) 522-3393**  
Gender: Male  
Ages 0-99

**†Spendlonve, Nicholas A MD**

Fillmore Eye Clinic, Inc.  
1415 South Valley Drive Suite 200  
Las Cruces, NM 88005  
**(575) 571-4949**  
Gender: Male  
Ages 0-99

**†Spendlonve, Nicholas A MD**

Fillmore Eye Clinic, Inc.  
2100 South Triviz Drive Suite A  
Las Cruces, NM 88001  
**(575) 522-2121**  
Gender: Male  
Ages 0-99

**†Spendlonve, Nicholas A MD**

Fillmore Eye Clinic, Inc.  
4111 Camino Coyote  
Las Cruces, NM 88011  
**(575) 522-3393**  
Gender: Male  
Ages 0-99

**Eddy, NM****Artesia****†Bernstein, Harry A MD**

Fillmore Eye Clinic, Inc.  
805 West Bush Avenue  
Artesia, NM 88210  
**(575) 736-2111**  
Gender: Male  
Ages 0-99

**†\*\*\*Boyle, Thomas M MD**

Fillmore Eye Clinic, Inc.  
805 West Bush Avenue  
Artesia, NM 88210  
**(575) 736-2111**  
Gender: Male  
Ages 0-99

**Fillmore, Parley D PhD, MD**

Fillmore Eye Clinic, Inc.  
805 West Bush Avenue  
Artesia, NM 88210  
**(575) 736-2111**  
Gender: Male  
Ages 0-99

**†Spendlonve, Nicholas A MD**

Fillmore Eye Clinic, Inc.  
805 West Bush Avenue  
Artesia, NM 88210  
**(575) 736-2111**  
Gender: Male  
Ages 0-99

**Grant, NM****Silver City****†Bernstein, Harry A MD**

Fillmore Eye Clinic, Inc.  
1210 East 32nd Street  
Silver City, NM 88061  
**(575) 534-2020**  
Gender: Male  
Ages 0-99

**†\*\*\*Boyle, Thomas M MD**

Fillmore Eye Clinic, Inc.  
1210 East 32nd Street  
Silver City, NM 88061  
**(575) 534-2020**  
Gender: Male  
Ages 0-99

**Fillmore, Parley D PhD, MD**

Fillmore Eye Clinic, Inc.  
1210 East 32nd Street  
Silver City, NM 88061  
**(575) 534-2020**  
Gender: Male  
Ages 0-99

**†Spendlonve, Nicholas A MD**

Fillmore Eye Clinic, Inc.  
1210 East 32nd Street  
Silver City, NM 88061  
**(575) 534-2020**  
Gender: Male  
Ages 0-99

**Lincoln, NM**

**Ruidoso**

**†Bernstein, Harry A MD**

Fillmore Eye Clinic, Inc.  
700 Mechem Drive  
Ruidoso, NM 88345  
**(575) 257-9300**  
Gender: Male  
Ages 0-99

**†\*\*\*Boyle, Thomas M MD**

Fillmore Eye Clinic, Inc.  
700 Mechem Drive  
Ruidoso, NM 88345  
**(575) 257-9300**  
Gender: Male  
Ages 0-99

**Fillmore, Parley D PhD, MD**

Fillmore Eye Clinic, Inc.  
700 Mechem Drive  
Ruidoso, NM 88345  
**(575) 257-9300**  
Gender: Male  
Ages 0-99

**†Spendlonve, Nicholas A MD**

Fillmore Eye Clinic, Inc.  
700 Mechem Drive  
Ruidoso, NM 88345  
**(575) 257-9300**  
Gender: Male  
Ages 0-99

**Los Alamos, NM**

**Los Alamos**

**†Bratton, Angela R MD**

EYE ASSOCIATES OF NEW MEXICO, LTD.  
1623 Central Avenue  
Los Alamos, NM 87544  
**(505) 662-5444**  
Gender: Female  
Ages 0-99

**Luna, NM**

**Deming**

**†Bernstein, Harry A MD**

Fillmore Eye Clinic, Inc.  
850 West Florida Street  
Deming, NM 88030  
**(575) 544-2020**  
Gender: Male  
Ages 0-99

**†\*\*\*Boyle, Thomas M MD**

Fillmore Eye Clinic, Inc.  
850 West Florida Street  
Deming, NM 88030  
**(575) 544-2020**  
Gender: Male  
Ages 0-99

**Fillmore, Parley D PhD, MD**

Fillmore Eye Clinic, Inc.  
850 West Florida Street  
Deming, NM 88030  
**(575) 544-2020**  
Gender: Male  
Ages 0-99

**†Spendlonve, Nicholas A MD**

Fillmore Eye Clinic, Inc.  
850 West Florida Street  
Deming, NM 88030  
**(575) 544-2020**  
Gender: Male  
Ages 0-99

**Mckinley, NM**

**Gallup**

**†Chiang, Charles MD**

EYE ASSOCIATES OF NEW MEXICO, LTD.  
311 East Nizhoni Boulevard  
Gallup, NM 87301  
**(505) 722-2268**  
Gender: Male  
Ages 0-99

**†Himmel, Kenneth S MD**

EYE ASSOCIATES OF NEW MEXICO, LTD.  
311 East Nizhoni Boulevard  
Gallup, NM 87301  
**(505) 722-2268**  
Gender: Male  
Ages 0-99

**†Leshner, Mark P MD**

EYE ASSOCIATES OF NEW MEXICO, LTD.  
311 East Nizhoni Boulevard  
Gallup, NM 87301  
**(505) 722-2268**  
Gender: Male  
Ages 0-99

**†Ogawa, Gregory S MD**

EYE ASSOCIATES OF NEW MEXICO, LTD.  
311 East Nizhoni Boulevard  
Gallup, NM 87301  
**(505) 722-2268**  
Gender: Male  
Ages 0-99

**Otero, NM**

**Alamogordo**

**†Bernstein, Harry A MD**

Fillmore Eye Clinic, Inc.  
1120 10th Street  
Alamogordo, NM 88310  
**(575) 443-0200**  
Gender: Male  
Ages 0-99

**†Bernstein, Harry A MD**

Fillmore Eye Clinic, Inc.  
1124 10th Street  
Alamogordo, NM 88310  
**(575) 434-1200**  
Gender: Male  
Ages 0-99

**†\*\*\*Boyle, Thomas M MD**

Fillmore Eye Clinic, Inc.  
1120 10th Street  
Alamogordo, NM 88310  
**(575) 443-0200**  
Gender: Male  
Ages 0-99

**†\*\*\*Boyle, Thomas M MD**

Fillmore Eye Clinic, Inc.  
1124 10th Street  
Alamogordo, NM 88310  
**(575) 434-1200**  
Gender: Male  
Ages 0-99

**Fillmore, Parley D PhD, MD**

Fillmore Eye Clinic, Inc.  
1120 10th Street  
Alamogordo, NM 88310  
**(575) 443-0200**  
Gender: Male  
Ages 0-99

**Fillmore, Parley D PhD, MD**

Fillmore Eye Clinic, Inc.  
1124 10th Street  
Alamogordo, NM 88310  
**(575) 434-1200**  
Gender: Male  
Ages 0-99

**†Hall, Jon R MD**

Fillmore Eye Clinic, Inc.  
1124 10th Street  
Alamogordo, NM 88310  
**(575) 434-1200**  
Gender: Male  
Ages 0-99

**†Spendlonve, Nicholas A MD**

Fillmore Eye Clinic, Inc.  
1120 10th Street  
Alamogordo, NM 88310  
**(575) 443-0200**  
Gender: Male  
Ages 0-99

**†Spendlonve, Nicholas A MD**

Fillmore Eye Clinic, Inc.  
1124 10th Street  
Alamogordo, NM 88310  
**(575) 434-1200**  
Gender: Male  
Ages 0-99



†**Yang, Michelle S MD**  
MICHELLE YANG MD PC INC  
923 9th Street Suite B  
Alamogordo, NM 88310  
**(575) 437-9900**  
Gender: Female  
Ages 0-99

### San Juan, NM

#### Farmington

†**Chiang, Charles MD**  
EYE ASSOCIATES OF NEW MEXICO,  
LTD.  
622 West Maple Street Suite E  
Farmington, NM 87401  
**(505) 325-4003**  
Gender: Male  
Ages 0-99

†**Himmel, Kenneth S MD**  
EYE ASSOCIATES OF NEW MEXICO,  
LTD.  
622 West Maple Street Suite E  
Farmington, NM 87401  
**(505) 325-4003**  
Gender: Male  
Ages 0-99

†**Leshner, Mark P MD**  
EYE ASSOCIATES OF NEW MEXICO,  
LTD.  
622 West Maple Street Suite E  
Farmington, NM 87401  
**(505) 325-4003**  
Gender: Male  
Ages 0-99

†**Levy, Renny H MD**  
EYE ASSOCIATES OF NEW MEXICO,  
LTD.  
622 West Maple Street Suite E  
Farmington, NM 87401  
**(505) 325-4003**  
Gender: Male  
Ages 0-99

†**Ogawa, Gregory S MD**  
EYE ASSOCIATES OF NEW MEXICO,  
LTD.  
622 West Maple Street Suite E  
Farmington, NM 87401  
**(505) 325-4003**  
Gender: Male  
Ages 0-99

†**Ramaiya, Kamalesh J MD**  
EYE ASSOCIATES OF NEW MEXICO,  
LTD.  
622 West Maple Street Suite E  
Farmington, NM 87401  
**(505) 325-4003**  
Gender: Male  
Ages 0-99

†**Stradiotto, Allison MD**  
EYE ASSOCIATES OF NEW MEXICO,  
LTD.  
622 West Maple Street Suite E  
Farmington, NM 87401  
**(505) 325-4003**  
Gender: Female  
Ages 1-99

†**Thompson, Ian A MD**  
EYE ASSOCIATES OF NEW MEXICO,  
LTD.  
622 West Maple Street Suite E  
Farmington, NM 87401  
**(505) 325-4003**  
Gender: Male  
Ages 0-99

### San Miguel, NM

#### Las Vegas

†**Bell, Robert M MD**  
Robert M. Bell, MD PA  
HC 33 Box 64  
Las Vegas, NM 87701  
**(505) 454-1530**  
Gender: Male  
Ages 0-99

### Sandoval, NM

#### Rio Rancho

†**Avery, Robert B MD**  
UNM MEDICAL GROUP INC  
3001 Broadmoor Boulevard Northeast  
Rio Rancho, NM 87144  
**(505) 994-7397**  
Gender: Male  
Ages 0-99

†**Chiang, Charles MD**  
EYE ASSOCIATES OF NEW MEXICO,  
LTD.  
1817 Wellspring Avenue Southeast  
Suite A  
Rio Rancho, NM 87124  
**(505) 892-3434**  
Gender: Male  
Ages 0-99

†**Gorrell, Gavin A MD**  
EYE ASSOCIATES OF NEW MEXICO,  
LTD.  
1817 Wellspring Avenue Southeast  
Suite A  
Rio Rancho, NM 87124  
**(505) 892-3434**  
Gender: Male  
Ages 1-99

†**Himmel, Kenneth S MD**  
EYE ASSOCIATES OF NEW MEXICO,  
LTD.  
1740 Grande Boulevard Southeast Suite  
B  
Rio Rancho, NM 87124  
**(505) 892-3434**  
Gender: Male  
Ages 0-99

†**Leshner, Mark P MD**  
EYE ASSOCIATES OF NEW MEXICO,  
LTD.  
1817 Wellspring Avenue Southeast  
Suite A  
Rio Rancho, NM 87124  
**(505) 892-3434**  
Gender: Male  
Ages 0-99

†**Ogawa, Gregory S MD**  
EYE ASSOCIATES OF NEW MEXICO,  
LTD.  
1740 Grande Boulevard Southeast Suite  
B  
Rio Rancho, NM 87124  
**(505) 892-3434**  
Gender: Male  
Ages 0-99

†**Ramaiya, Kamalesh J MD**  
EYE ASSOCIATES OF NEW MEXICO,  
LTD.  
1817 Wellspring Avenue Southeast  
Suite A  
Rio Rancho, NM 87124  
**(505) 892-3434**  
Gender: Male  
Ages 0-99

†**Rivera, Sean S MD**  
EYE ASSOCIATES OF NEW MEXICO,  
LTD.  
1817 Wellspring Avenue Southeast  
Suite A  
Rio Rancho, NM 87124  
**(505) 892-3434**  
Gender: Male  
Ages 1-99

†**Shaikh, Rizwan A MD**  
EYE ASSOCIATES OF NEW MEXICO,  
LTD.  
1817 Wellspring Avenue Southeast  
Suite A  
Rio Rancho, NM 87124  
**(505) 892-3434**  
Gender: Male  
Ages 1-99

†**Thompson, Ian A MD**  
EYE ASSOCIATES OF NEW MEXICO,  
LTD.  
1817 Wellspring Avenue Southeast  
Suite A  
Rio Rancho, NM 87124  
**(505) 892-3434**  
Gender: Male  
Ages 0-99

### Santa Fe, NM

#### Santa Fe

†**Gorrell, Gavin A MD**  
EYE ASSOCIATES OF NEW MEXICO,  
LTD.  
2947 Rodeo Park Drive East  
Santa Fe, NM 87505  
**(505) 983-6613**  
Gender: Male  
Ages 1-99

†**Gorrell, Gavin A MD**  
EYE ASSOCIATES OF NEW MEXICO,  
LTD.  
8380 Cerrillos Road Suite 300  
Santa Fe, NM 87507  
**(505) 375-8955**  
Gender: Male  
Ages 1-99

†**Himmel, Kenneth S MD**  
EYE ASSOCIATES OF NEW MEXICO,  
LTD.  
2947 Rodeo Park Drive East  
Santa Fe, NM 87505  
**(505) 983-6613**  
Gender: Male  
Ages 0-99

†**Klein, Betty R MD**  
EYE ASSOCIATES OF NEW MEXICO,  
LTD.  
2947 Rodeo Park Drive East  
Santa Fe, NM 87505  
**(505) 983-6613**  
Gender: Female  
Ages 0-99

†**Klein, Betty R MD**  
EYE ASSOCIATES OF NEW MEXICO,  
LTD.  
8380 Cerrillos Road Suite 300  
Santa Fe, NM 87507  
**(505) 375-8955**  
Gender: Female  
Ages 0-99

†**Levy, Renny H MD**  
EYE ASSOCIATES OF NEW MEXICO,  
LTD.  
8380 Cerrillos Road Suite 300  
Santa Fe, NM 87507  
**(505) 375-8955**  
Gender: Male  
Ages 0-99

†**\*\*\*Reidy, Kristin E DO**  
EYE ASSOCIATES OF NEW MEXICO,  
LTD.  
2947 Rodeo Park Drive East  
Santa Fe, NM 87505  
**(505) 983-6613**  
Gender: Female  
Ages 1-99

†**Rivera, Sean S MD**  
EYE ASSOCIATES OF NEW MEXICO,  
LTD.  
2947 Rodeo Park Drive East  
Santa Fe, NM 87505  
**(505) 983-6613**  
Gender: Male  
Ages 1-99

†**Sanchez, Philip J MD**  
EYE ASSOCIATES OF NEW MEXICO,  
LTD.  
2947 Rodeo Park Drive East  
Santa Fe, NM 87505  
**(505) 983-6613**  
Gender: Male  
Ages 0-99

†**Shaikh, Rizwan A MD**  
EYE ASSOCIATES OF NEW MEXICO,  
LTD.  
2947 Rodeo Park Drive East  
Santa Fe, NM 87505  
**(505) 983-6613**  
Gender: Male  
Ages 1-99

†**Soloway, Mahlon R MD**  
EYE ASSOCIATES OF NEW MEXICO,  
LTD.  
2947 Rodeo Park Drive East  
Santa Fe, NM 87505  
**(505) 983-6613**  
Gender: Male  
Ages 0-99

†**Thompson, Ian A MD**  
EYE ASSOCIATES OF NEW MEXICO,  
LTD.  
2947 Rodeo Park Drive East  
Santa Fe, NM 87505  
**(505) 983-6613**  
Gender: Male  
Ages 0-99

## Sierra, NM

### T Or C

**Fillmore, Parley D PhD, MD**  
Fillmore Eye Clinic, Inc.  
205 East Smith Avenue  
T Or C, NM 87901  
**(575) 297-4131**  
Gender: Male  
Ages 0-99

†**Spendlonve, Nicholas A MD**  
Fillmore Eye Clinic, Inc.  
205 East Smith Avenue  
T Or C, NM 87901  
**(575) 297-4131**  
Gender: Male  
Ages 0-99

## Taos, NM

### Taos

†**Gorrell, Gavin A MD**  
EYE ASSOCIATES OF NEW MEXICO,  
LTD.  
1399 Weimer Road Suite 300  
Taos, NM 87571  
**(575) 758-0621**  
Gender: Male  
Ages 1-99

†**Levy, Renny H MD**  
EYE ASSOCIATES OF NEW MEXICO,  
LTD.  
1021 Salazar Road Suite B100  
Taos, NM 87571  
**(505) 342-4165**  
Gender: Male  
Ages 0-99

†**Sanchez, Philip J MD**  
EYE ASSOCIATES OF NEW MEXICO,  
LTD.  
1399 Weimer Road Suite 300  
Taos, NM 87571  
**(505) 828-4923**  
Gender: Male  
Ages 0-99

## Optometry Bernalillo, NM

### Albuquerque

†**Achilles, Amanda D OD**  
EYE ASSOCIATES OF NEW MEXICO,  
LTD.  
4411 the 25 Way Northeast Suite 325  
Albuquerque, NM 87109  
**(505) 246-2622**  
Gender: Female  
Ages 1-99

†**Achilles, Amanda D OD**  
EYE ASSOCIATES OF NEW MEXICO,  
LTD.  
5200 Eubank Boulevard Northeast Suite  
A4  
Albuquerque, NM 87111  
**(505) 298-4419**  
Gender: Female  
Ages 1-99

†**Achilles, Amanda D OD**  
EYE ASSOCIATES OF NEW MEXICO,  
LTD.  
5757 Harper Drive Northeast  
Albuquerque, NM 87109  
**(505) 888-5757**  
Gender: Female  
Ages 1-99

†**Anderson, Erika L OD**  
EYE ASSOCIATES OF NEW MEXICO,  
LTD.  
4411 the 25 Way Northeast Suite 325  
Albuquerque, NM 87109  
**(505) 246-2622**  
Gender: Female  
Ages 0-99

†**Anderson, Erika L OD**  
EYE ASSOCIATES OF NEW MEXICO,  
LTD.  
5757 Harper Drive Northeast  
Albuquerque, NM 87109  
**(505) 888-5757**  
Gender: Female  
Ages 0-99

†**Andzelik, Aaron J OD**  
EYE ASSOCIATES OF NEW MEXICO,  
LTD.  
4411 the 25 Way Northeast Suite 325  
Albuquerque, NM 87109  
**(505) 246-2622**  
Gender: Male  
Ages 0-99

†**Andzelik, Aaron J OD**  
EYE ASSOCIATES OF NEW MEXICO,  
LTD.  
5200 Eubank Boulevard Northeast Suite  
A4  
Albuquerque, NM 87111  
**(505) 298-4419**  
Gender: Male  
Ages 0-99

**†Andzelik, Aaron J OD**

EYE ASSOCIATES OF NEW MEXICO,  
LTD.  
5757 Harper Drive Northeast  
Albuquerque, NM 87109  
**(505) 888-5757**  
Gender: Male  
Ages 0-99

**†Andzelik, Aaron J OD**

EYE ASSOCIATES OF NEW MEXICO,  
LTD.  
806 Dr Martin Luther King Jr Avenue  
Northeast  
Albuquerque, NM 87102  
**(505) 842-6575**  
Gender: Male  
Ages 0-99

**†Armentrout, Matthew H OD**

EYE ASSOCIATES OF NEW MEXICO,  
LTD.  
5757 Harper Drive Northeast  
Albuquerque, NM 87109  
**(505) 888-5757**  
Gender: Male  
Ages 0-99

**†Bailey, Jacob S OD**

Fillmore Eye Clinic, Inc.  
205 Smith Avenue Southeast  
Albuquerque, NM 87102  
**(575) 297-4131**  
Gender: Male  
Ages 0-99

**†Baker, Celia R OD**

UNM HOSPITAL  
1600 University Boulevard Northeast  
Albuquerque, NM 87102  
**(505) 272-2553**  
Gender: Female  
Ages 0-99

**†Baker, Celia R OD**

UNM HOSPITAL  
2211 Lomas Boulevard Northeast Floor  
1  
Albuquerque, NM 87106  
**(505) 272-2553**  
Gender: Female  
Ages 0-99

**†Ballew, Nina G OD**

EYE ASSOCIATES OF NEW MEXICO,  
LTD.  
4411 the 25 Way Northeast Suite 325  
Albuquerque, NM 87109  
**(505) 246-2622**  
Gender: Female  
Ages 0-99

**†Ballew, Nina G OD**

EYE ASSOCIATES OF NEW MEXICO,  
LTD.  
5200 Eubank Boulevard Northeast Suite  
A4  
Albuquerque, NM 87111  
**(505) 298-4419**  
Gender: Female  
Ages 0-99

**†Ballew, Nina G OD**

EYE ASSOCIATES OF NEW MEXICO,  
LTD.  
5757 Harper Drive Northeast  
Albuquerque, NM 87109  
**(505) 888-5757**  
Gender: Female  
Ages 0-99

**†Beebe, Ellen OD**

EYE ASSOCIATES OF NEW MEXICO,  
LTD.  
5200 Eubank Boulevard Northeast Suite  
A4  
Albuquerque, NM 87111  
**(505) 298-4419**  
Gender: Female  
Ages 1-99

**†Beebe, Ellen OD**

EYE ASSOCIATES OF NEW MEXICO,  
LTD.  
5757 Harper Drive Northeast  
Albuquerque, NM 87109  
**(505) 888-5757**  
Gender: Female  
Ages 1-99

**†Beebe, Ellen OD**

EYE ASSOCIATES OF NEW MEXICO,  
LTD.  
806 Dr Martin Luther King Jr Avenue  
Northeast  
Albuquerque, NM 87102  
**(505) 842-6575**  
Gender: Female  
Ages 1-99

**†Cano-Howes, Melinda A OD**

EYE ASSOCIATES OF NEW MEXICO,  
LTD.  
5757 Harper Drive Northeast  
Albuquerque, NM 87109  
**(505) 888-5757**  
Gender: Female  
Ages 1-99

**†Dosch, Elizabeth A OD**

Fillmore Eye Clinic, Inc.  
205 Smith Avenue Southeast  
Albuquerque, NM 87102  
**(575) 297-4131**  
Gender: Female  
Ages 0-99

**†Fillmore, Devan J OD**

EYE ASSOCIATES OF NEW MEXICO,  
LTD.  
5200 Eubank Boulevard Northeast Suite  
A4  
Albuquerque, NM 87111  
**(505) 298-4419**  
Gender: Male  
Ages 0-99

**†Fillmore, Devan J OD**

EYE ASSOCIATES OF NEW MEXICO,  
LTD.  
5757 Harper Drive Northeast  
Albuquerque, NM 87109  
**(505) 888-5757**  
Gender: Male  
Ages 0-99

**†Hanrahan, Hope E OD**

EYE ASSOCIATES OF NEW MEXICO,  
LTD.  
5200 Eubank Boulevard Northeast Suite  
A4  
Albuquerque, NM 87111  
**(505) 298-4419**  
Gender: Female  
Ages 0-99

**†Hanrahan, Hope E OD**

EYE ASSOCIATES OF NEW MEXICO,  
LTD.  
5757 Harper Drive Northeast  
Albuquerque, NM 87109  
**(505) 888-5757**  
Gender: Female  
Ages 0-99

**†Hanrahan, Hope E OD**

EYE ASSOCIATES OF NEW MEXICO,  
LTD.  
806 Dr Martin Luther King Jr Avenue  
Northeast  
Albuquerque, NM 87102  
**(505) 842-6575**  
Gender: Female  
Ages 0-99

**†Imson, Hannah OD**

UNM HOSPITAL  
1600 University Boulevard Northeast  
Albuquerque, NM 87102  
**(505) 272-2553**  
Gender: Female  
Ages 0-99

**†Imson, Hannah OD**

UNM HOSPITAL  
2211 Lomas Boulevard Northeast Floor  
1  
Albuquerque, NM 87106  
**(505) 272-2553**  
Gender: Female  
Ages 0-99

**†Johnson, Timothy J OD**

EYE ASSOCIATES OF NEW MEXICO,  
LTD.  
5757 Harper Drive Northeast  
Albuquerque, NM 87109  
**(505) 888-5757**  
Gender: Male  
Ages 0-99

**†Katiyar, Suchitra OD**

EYE ASSOCIATES OF NEW MEXICO,  
LTD.  
4411 the 25 Way Northeast Suite 325  
Albuquerque, NM 87109  
**(505) 246-2622**  
Gender: Female  
Ages 0-99

**†Katiyar, Suchitra OD**

EYE ASSOCIATES OF NEW MEXICO,  
LTD.  
5400 Gibson Boulevard Southeast  
Albuquerque, NM 87108  
**(505) 345-9512**  
Gender: Female  
Ages 0-99

**†Katiyar, Suchitra OD**

EYE ASSOCIATES OF NEW MEXICO, LTD.  
5757 Harper Drive Northeast  
Albuquerque, NM 87109  
**(505) 888-5757**  
Gender: Female  
Ages 0-99

**†Katiyar, Suchitra OD**

EYE ASSOCIATES OF NEW MEXICO, LTD.  
806 Dr Martin Luther King Jr Avenue  
Northeast  
Albuquerque, NM 87102  
**(505) 842-6575**  
Gender: Female  
Ages 0-99

**†Koschemeder, Jason C OD**

EYE ASSOCIATES OF NEW MEXICO, LTD.  
4411 the 25 Way Northeast Suite 325  
Albuquerque, NM 87109  
**(505) 246-2622**  
Gender: Male  
Ages 1-99

**†Koschemeder, Jason C OD**

EYE ASSOCIATES OF NEW MEXICO, LTD.  
5200 Eubank Boulevard Northeast Suite A4  
Albuquerque, NM 87111  
**(505) 298-4419**  
Gender: Male  
Ages 1-99

**†Koschemeder, Jason C OD**

EYE ASSOCIATES OF NEW MEXICO, LTD.  
5757 Harper Drive Northeast  
Albuquerque, NM 87109  
**(505) 888-5757**  
Gender: Male  
Ages 1-99

**†Loftus, Stephanie R OD**

EYE ASSOCIATES OF NEW MEXICO, LTD.  
5200 Eubank Boulevard Northeast Suite A4  
Albuquerque, NM 87111  
**(505) 298-4419**  
Gender: Female  
Ages 0-99

**†Loftus, Stephanie R OD**

EYE ASSOCIATES OF NEW MEXICO, LTD.  
5757 Harper Drive Northeast  
Albuquerque, NM 87109  
**(505) 888-5757**  
Gender: Female  
Ages 0-99

**†Loftus, Stephanie R OD**

EYE ASSOCIATES OF NEW MEXICO, LTD.  
806 Dr Martin Luther King Jr Avenue  
Northeast  
Albuquerque, NM 87102  
**(505) 842-6575**  
Gender: Female  
Ages 0-99

**†Morgese, Kelly E OD**

EYE ASSOCIATES OF NEW MEXICO, LTD.  
4411 the 25 Way Northeast Suite 325  
Albuquerque, NM 87109  
**(505) 246-2622**  
Gender: Female  
Ages 0-99

**†Morgese, Kelly E OD**

EYE ASSOCIATES OF NEW MEXICO, LTD.  
5200 Eubank Boulevard Northeast Suite A4  
Albuquerque, NM 87111  
**(505) 298-4419**  
Gender: Female  
Ages 0-99

**†Morgese, Kelly E OD**

EYE ASSOCIATES OF NEW MEXICO, LTD.  
5757 Harper Drive Northeast  
Albuquerque, NM 87109  
**(505) 888-5757**  
Gender: Female  
Ages 0-99

**†Morgese, Kelly E OD**

EYE ASSOCIATES OF NEW MEXICO, LTD.  
806 Dr Martin Luther King Jr Avenue  
Northeast  
Albuquerque, NM 87102  
**(505) 842-6575**  
Gender: Female  
Ages 0-99

**†Sanchez, Roy-Daniel OD**

UNM HOSPITAL  
1600 University Boulevard Northeast  
Albuquerque, NM 87102  
**(505) 272-2553**  
Gender: Male  
Ages 0-99

**†Sanchez, Roy-Daniel OD**

UNM HOSPITAL  
2211 Lomas Boulevard Northeast Floor 1  
Albuquerque, NM 87106  
**(505) 272-2553**  
Gender: Male  
Ages 0-99

**†Sanchez, Roy-Daniel OD**

UNM HOSPITAL  
2211 Lomas Boulevard Northeast Floor 3  
Albuquerque, NM 87106  
**(505) 272-1623**  
Gender: Male  
Ages 0-99

**†Solano, Damian OD**

EYE ASSOCIATES OF NEW MEXICO, LTD.  
5200 Eubank Boulevard Northeast Suite A4  
Albuquerque, NM 87111  
**(505) 298-4419**  
Gender: Male  
Ages 1-99

**†Solano, Damian OD**

EYE ASSOCIATES OF NEW MEXICO, LTD.  
5757 Harper Drive Northeast  
Albuquerque, NM 87109  
**(505) 888-5757**  
Gender: Male  
Ages 1-99

**†Strosnider, Jeffrey C OD**

EYE ASSOCIATES OF NEW MEXICO, LTD.  
5757 Harper Drive Northeast  
Albuquerque, NM 87109  
**(505) 888-5757**  
Gender: Male  
Ages 0-99

**†Tachau, Paul A OD**

ACCENT ON VISION, SANTA FE LLC  
9131 High Assets Way Northwest  
Albuquerque, NM 87120  
**(505) 898-4884**  
Gender: Male  
Ages 0-99

**†Thompson, Randi M OD**

UNM HOSPITAL  
1600 University Boulevard Northeast  
Albuquerque, NM 87102  
**(505) 272-2553**  
Gender: Female  
Ages 0-99

**†Thompson, Randi M OD**

UNM HOSPITAL  
2211 Lomas Boulevard Northeast Floor 1  
Albuquerque, NM 87106  
**(505) 272-2553**  
Gender: Female  
Ages 0-99

**†Uher, Catherine A OD**

EYE ASSOCIATES OF NEW MEXICO, LTD.  
4411 the 25 Way Northeast Suite 325  
Albuquerque, NM 87109  
**(505) 246-2622**  
Gender: Female  
Ages 0-99

**†Uher, Catherine A OD**

EYE ASSOCIATES OF NEW MEXICO, LTD.  
5757 Harper Drive Northeast  
Albuquerque, NM 87109  
**(505) 888-5757**  
Gender: Female  
Ages 0-99

## Chaves, NM

### Roswell

†Anderson, Erika L OD

EYE ASSOCIATES OF NEW MEXICO, LTD.  
1606 Southeast Main Street  
Roswell, NM 88203

(575) 624-0370

Gender: Female  
Ages 0-99

†Byrne, Erin C OD

EYE ASSOCIATES OF NEW MEXICO, LTD.  
1606 Southeast Main Street  
Roswell, NM 88203

(575) 624-0370

Gender: Female  
Ages 0-99

†Fitch, Patricia M OD

EYE ASSOCIATES OF NEW MEXICO, LTD.  
1606 Southeast Main Street  
Roswell, NM 88203

(575) 624-0370

Gender: Female  
Ages 0-99

†Johnson, Timothy J OD

EYE ASSOCIATES OF NEW MEXICO, LTD.  
1606 Southeast Main Street  
Roswell, NM 88203

(575) 624-0370

Gender: Male  
Ages 0-99

†Solano, Damian OD

EYE ASSOCIATES OF NEW MEXICO, LTD.  
1606 Southeast Main Street  
Roswell, NM 88203

(575) 624-0370

Gender: Male  
Ages 1-99

## Dona Ana, NM

### Las Cruces

†Bailey, Jacob S OD

Fillmore Eye Clinic, Inc.  
1415 South Valley Drive Suite 200  
Las Cruces, NM 88005

(575) 571-4949

Gender: Male  
Ages 0-99

†Bailey, Jacob S OD

Fillmore Eye Clinic, Inc.  
2100 South Triviz Drive Suite A  
Las Cruces, NM 88001

(575) 522-2121

Gender: Male  
Ages 0-99

†Bailey, Jacob S OD

Fillmore Eye Clinic, Inc.  
4111 Camino Coyote  
Las Cruces, NM 88011

(575) 522-3393

Gender: Male  
Ages 0-99

†Dosch, Elizabeth A OD

Fillmore Eye Clinic, Inc.  
1415 South Valley Drive Suite 200  
Las Cruces, NM 88005

(575) 571-4949

Gender: Female  
Ages 0-99

†Dosch, Elizabeth A OD

Fillmore Eye Clinic, Inc.  
2100 South Triviz Drive Suite A  
Las Cruces, NM 88001

(575) 522-2121

Gender: Female  
Ages 0-99

†Dosch, Elizabeth A OD

Fillmore Eye Clinic, Inc.  
4111 Camino Coyote  
Las Cruces, NM 88011

(575) 522-3393

Gender: Female  
Ages 0-99

†Johnson, Bryce S OD

Fillmore Eye Clinic, Inc.  
1415 South Valley Drive Suite 200  
Las Cruces, NM 88005

(575) 571-4949

Gender: Male  
Ages 0-99

†Johnson, Bryce S OD

Fillmore Eye Clinic, Inc.  
2100 South Triviz Drive Suite A  
Las Cruces, NM 88001

(575) 522-2121

Gender: Male  
Ages 0-99

†Johnson, Bryce S OD

Fillmore Eye Clinic, Inc.  
4111 Camino Coyote  
Las Cruces, NM 88011

(575) 522-3393

Gender: Male  
Ages 0-99

†Smith, Robert B OD

Fillmore Eye Clinic, Inc.  
1415 South Valley Drive Suite 200  
Las Cruces, NM 88005

(575) 571-4949

Gender: Male  
Ages 0-99

†Smith, Robert B OD

Fillmore Eye Clinic, Inc.  
2100 South Triviz Drive Suite A  
Las Cruces, NM 88001

(575) 522-2121

Gender: Male  
Ages 0-99

†Smith, Robert B OD

Fillmore Eye Clinic, Inc.  
4111 Camino Coyote  
Las Cruces, NM 88011

(575) 522-3393

Gender: Male  
Ages 0-99

†Woodard, Melissa K OD

Fillmore Eye Clinic, Inc.  
1415 South Valley Drive Suite 200  
Las Cruces, NM 88005

(575) 571-4949

Gender: Female  
Ages 0-99

†Woodard, Melissa K OD

Fillmore Eye Clinic, Inc.  
2100 South Triviz Drive Suite A  
Las Cruces, NM 88001

(575) 522-2121

Gender: Female  
Ages 0-99

†Woodard, Melissa K OD

Fillmore Eye Clinic, Inc.  
4111 Camino Coyote  
Las Cruces, NM 88011

(575) 522-3393

Gender: Female  
Ages 0-99

†Woodard, Steven C OD

Fillmore Eye Clinic, Inc.  
1415 South Valley Drive Suite 200  
Las Cruces, NM 88005

(575) 571-4949

Gender: Male  
Ages 0-99

†Woodard, Steven C OD

Fillmore Eye Clinic, Inc.  
2100 South Triviz Drive Suite A  
Las Cruces, NM 88001

(575) 522-2121

Gender: Male  
Ages 0-99

†Woodard, Steven C OD

Fillmore Eye Clinic, Inc.  
4111 Camino Coyote  
Las Cruces, NM 88011

(575) 522-3393

Gender: Male  
Ages 0-99

## Eddy, NM

### Artesia

†Bailey, Jacob S OD

Fillmore Eye Clinic, Inc.  
805 West Bush Avenue  
Artesia, NM 88210

(575) 736-2111

Gender: Male  
Ages 0-99

†Dosch, Elizabeth A OD

Fillmore Eye Clinic, Inc.  
805 West Bush Avenue  
Artesia, NM 88210

(575) 736-2111

Gender: Female  
Ages 0-99

**†Johnson, Bryce S OD**

Fillmore Eye Clinic, Inc.  
805 West Bush Avenue  
Artesia, NM 88210  
**(575) 736-2111**  
Gender: Male  
Ages 0-99

**†Smith, Robert B OD**

Fillmore Eye Clinic, Inc.  
805 West Bush Avenue  
Artesia, NM 88210  
**(575) 736-2111**  
Gender: Male  
Ages 0-99

**†Woodard, Melissa K OD**

Fillmore Eye Clinic, Inc.  
805 West Bush Avenue  
Artesia, NM 88210  
**(575) 736-2111**  
Gender: Female  
Ages 0-99

**†Woodard, Steven C OD**

Fillmore Eye Clinic, Inc.  
805 West Bush Avenue  
Artesia, NM 88210  
**(575) 736-2111**  
Gender: Male  
Ages 0-99

**Grant, NM****Silver City****†Bailey, Jacob S OD**

Fillmore Eye Clinic, Inc.  
1210 East 32nd Street  
Silver City, NM 88061  
**(575) 534-2020**  
Gender: Male  
Ages 0-99

**†Dosch, Elizabeth A OD**

Fillmore Eye Clinic, Inc.  
1210 East 32nd Street  
Silver City, NM 88061  
**(575) 534-2020**  
Gender: Female  
Ages 0-99

**†Johnson, Bryce S OD**

Fillmore Eye Clinic, Inc.  
1210 East 32nd Street  
Silver City, NM 88061  
**(575) 534-2020**  
Gender: Male  
Ages 0-99

**†Smith, Robert B OD**

Fillmore Eye Clinic, Inc.  
1210 East 32nd Street  
Silver City, NM 88061  
**(575) 534-2020**  
Gender: Male  
Ages 0-99

**†Woodard, Melissa K OD**

Fillmore Eye Clinic, Inc.  
1210 East 32nd Street  
Silver City, NM 88061  
**(575) 534-2020**  
Gender: Female  
Ages 0-99

**†Woodard, Steven C OD**

Fillmore Eye Clinic, Inc.  
1210 East 32nd Street  
Silver City, NM 88061  
**(575) 534-2020**  
Gender: Male  
Ages 0-99

**Lincoln, NM****Ruidoso****†Bailey, Jacob S OD**

Fillmore Eye Clinic, Inc.  
700 Mechem Drive  
Ruidoso, NM 88345  
**(575) 257-9300**  
Gender: Male  
Ages 0-99

**†Dosch, Elizabeth A OD**

Fillmore Eye Clinic, Inc.  
700 Mechem Drive  
Ruidoso, NM 88345  
**(575) 257-9300**  
Gender: Female  
Ages 0-99

**†Johnson, Bryce S OD**

Fillmore Eye Clinic, Inc.  
700 Mechem Drive  
Ruidoso, NM 88345  
**(575) 257-9300**  
Gender: Male  
Ages 0-99

**†Smith, Robert B OD**

Fillmore Eye Clinic, Inc.  
700 Mechem Drive  
Ruidoso, NM 88345  
**(575) 257-9300**  
Gender: Male  
Ages 0-99

**†Woodard, Melissa K OD**

Fillmore Eye Clinic, Inc.  
700 Mechem Drive  
Ruidoso, NM 88345  
**(575) 257-9300**  
Gender: Female  
Ages 0-99

**†Woodard, Steven C OD**

Fillmore Eye Clinic, Inc.  
700 Mechem Drive  
Ruidoso, NM 88345  
**(575) 257-9300**  
Gender: Male  
Ages 0-99

**Los Alamos, NM****Los Alamos****†Coulter, Julia M OD**

EYE ASSOCIATES OF NEW MEXICO,  
LTD.  
1623 Central Avenue  
Los Alamos, NM 87544  
**(505) 662-5444**  
Gender: Female  
Ages 0-99

**†Johnson, Timothy J OD**

EYE ASSOCIATES OF NEW MEXICO,  
LTD.  
1623 Central Avenue  
Los Alamos, NM 87544  
**(505) 662-5444**  
Gender: Male  
Ages 0-99

**†Vanlin, Chan OD**

EYE ASSOCIATES OF NEW MEXICO,  
LTD.  
1623 Central Avenue  
Los Alamos, NM 87544  
**(505) 662-5444**  
Gender: Female  
Ages 0-99

**Luna, NM****Deming****†Bailey, Jacob S OD**

Fillmore Eye Clinic, Inc.  
850 West Florida Street  
Deming, NM 88030  
**(575) 544-2020**  
Gender: Male  
Ages 0-99

**†Dosch, Elizabeth A OD**

Fillmore Eye Clinic, Inc.  
850 West Florida Street  
Deming, NM 88030  
**(575) 544-2020**  
Gender: Female  
Ages 0-99

**†Johnson, Bryce S OD**

Fillmore Eye Clinic, Inc.  
850 West Florida Street  
Deming, NM 88030  
**(575) 544-2020**  
Gender: Male  
Ages 0-99

**†Smith, Robert B OD**

Fillmore Eye Clinic, Inc.  
850 West Florida Street  
Deming, NM 88030  
**(575) 544-2020**  
Gender: Male  
Ages 0-99

**†Woodard, Melissa K OD**

Fillmore Eye Clinic, Inc.  
850 West Florida Street  
Deming, NM 88030  
**(575) 544-2020**  
Gender: Female  
Ages 0-99

**†Woodard, Steven C OD**

Fillmore Eye Clinic, Inc.  
850 West Florida Street  
Deming, NM 88030  
(575) 544-2020  
Gender: Male  
Ages 0-99

**Otero, NM****Alamogordo****†Bailey, Jacob S OD**

Fillmore Eye Clinic, Inc.  
1120 10th Street  
Alamogordo, NM 88310  
(575) 443-0200  
Gender: Male  
Ages 0-99

**†Bailey, Jacob S OD**

Fillmore Eye Clinic, Inc.  
1124 10th Street  
Alamogordo, NM 88310  
(575) 434-1200  
Gender: Male  
Ages 0-99

**†Dosch, Elizabeth A OD**

Fillmore Eye Clinic, Inc.  
1120 10th Street  
Alamogordo, NM 88310  
(575) 443-0200  
Gender: Female  
Ages 0-99

**†Dosch, Elizabeth A OD**

Fillmore Eye Clinic, Inc.  
1124 10th Street  
Alamogordo, NM 88310  
(575) 434-1200  
Gender: Female  
Ages 0-99

**†Johnson, Bryce S OD**

Fillmore Eye Clinic, Inc.  
1120 10th Street  
Alamogordo, NM 88310  
(575) 443-0200  
Gender: Male  
Ages 0-99

**†Johnson, Bryce S OD**

Fillmore Eye Clinic, Inc.  
1124 10th Street  
Alamogordo, NM 88310  
(575) 434-1200  
Gender: Male  
Ages 0-99

**†Smith, Robert B OD**

Fillmore Eye Clinic, Inc.  
1120 10th Street  
Alamogordo, NM 88310  
(575) 443-0200  
Gender: Male  
Ages 0-99

**†Smith, Robert B OD**

Fillmore Eye Clinic, Inc.  
1124 10th Street  
Alamogordo, NM 88310  
(575) 434-1200  
Gender: Male  
Ages 0-99

**†Veteto, Mollie N OD**

VETETO VISION CENTER LLC  
903 New York Avenue  
Alamogordo, NM 88310  
(575) 437-7783  
Gender: Female  
Ages 0-99

**†Woodard, Melissa K OD**

Fillmore Eye Clinic, Inc.  
1120 10th Street  
Alamogordo, NM 88310  
(575) 443-0200  
Gender: Female  
Ages 0-99

**†Woodard, Melissa K OD**

Fillmore Eye Clinic, Inc.  
1124 10th Street  
Alamogordo, NM 88310  
(575) 434-1200  
Gender: Female  
Ages 0-99

**†Woodard, Steven C OD**

Fillmore Eye Clinic, Inc.  
1120 10th Street  
Alamogordo, NM 88310  
(575) 443-0200  
Gender: Male  
Ages 0-99

**†Woodard, Steven C OD**

Fillmore Eye Clinic, Inc.  
1124 10th Street  
Alamogordo, NM 88310  
(575) 434-1200  
Gender: Male  
Ages 0-99

**San Juan, NM****Farmington****†Capaccioli, Davis OD**

EYE ASSOCIATES OF NEW MEXICO,  
LTD.  
622 West Maple Street Suite E  
Farmington, NM 87401  
(505) 325-4003  
Gender: Male  
Ages 0-99

**†Kleva, Julie E OD**

EYE ASSOCIATES OF NEW MEXICO,  
LTD.  
622 West Maple Street Suite E  
Farmington, NM 87401  
(505) 325-4003  
Gender: Female  
Ages 0-99

**Sandoval, NM****Rio Rancho****†Achilles, Amanda D OD**

EYE ASSOCIATES OF NEW MEXICO,  
LTD.  
1817 Wellspring Avenue Southeast  
Suite A  
Rio Rancho, NM 87124  
(505) 892-3434  
Gender: Female  
Ages 1-99

**†Andzelik, Aaron J OD**

EYE ASSOCIATES OF NEW MEXICO,  
LTD.  
1740 Grande Boulevard Southeast Suite  
B  
Rio Rancho, NM 87124  
(505) 892-3434  
Gender: Male  
Ages 0-99

**†Andzelik, Aaron J OD**

EYE ASSOCIATES OF NEW MEXICO,  
LTD.  
1817 Wellspring Avenue Southeast  
Suite A  
Rio Rancho, NM 87124  
(505) 892-3434  
Gender: Male  
Ages 0-99

**†Ballew, Nina G OD**

EYE ASSOCIATES OF NEW MEXICO,  
LTD.  
1817 Wellspring Avenue Southeast  
Suite A  
Rio Rancho, NM 87124  
(505) 892-3434  
Gender: Female  
Ages 0-99

**†Beebe, Ellen OD**

EYE ASSOCIATES OF NEW MEXICO,  
LTD.  
1817 Wellspring Avenue Southeast  
Suite A  
Rio Rancho, NM 87124  
(505) 892-3434  
Gender: Female  
Ages 1-99

**†Fillmore, Devan J OD**

EYE ASSOCIATES OF NEW MEXICO,  
LTD.  
1817 Wellspring Avenue Southeast  
Suite A  
Rio Rancho, NM 87124  
(505) 892-3434  
Gender: Male  
Ages 0-99

**†Hanrahan, Hope E OD**

EYE ASSOCIATES OF NEW MEXICO,  
LTD.  
1817 Wellspring Avenue Southeast  
Suite A  
Rio Rancho, NM 87124  
(505) 892-3434  
Gender: Female  
Ages 0-99

†**Loftus, Stephanie R OD**  
EYE ASSOCIATES OF NEW MEXICO,  
LTD.  
1817 Wellspring Avenue Southeast  
Suite A  
Rio Rancho, NM 87124  
**(505) 892-3434**  
Gender: Female  
Ages 0-99

†**Solano, Damian OD**  
EYE ASSOCIATES OF NEW MEXICO,  
LTD.  
1817 Wellspring Avenue Southeast  
Suite A  
Rio Rancho, NM 87124  
**(505) 892-3434**  
Gender: Male  
Ages 1-99

## Santa Fe, NM

### Santa Fe

†**Achilles, Amanda D OD**  
EYE ASSOCIATES OF NEW MEXICO,  
LTD.  
2947 Rodeo Park Drive East  
Santa Fe, NM 87505  
**(505) 983-6613**  
Gender: Female  
Ages 1-99

†**Andzelik, Aaron J OD**  
EYE ASSOCIATES OF NEW MEXICO,  
LTD.  
2947 Rodeo Park Drive East  
Santa Fe, NM 87505  
**(505) 983-6613**  
Gender: Male  
Ages 0-99

†**Ballew, Nina G OD**  
EYE ASSOCIATES OF NEW MEXICO,  
LTD.  
2947 Rodeo Park Drive East  
Santa Fe, NM 87505  
**(505) 983-6613**  
Gender: Female  
Ages 0-99

†**Ballew, Nina G OD**  
EYE ASSOCIATES OF NEW MEXICO,  
LTD.  
8380 Cerrillos Road Suite 300  
Santa Fe, NM 87507  
**(505) 375-8955**  
Gender: Female  
Ages 0-99

†**Botwin, Jeremy OD**  
Mark A Botwin OD  
125 West Water Street  
Santa Fe, NM 87501  
**(505) 988-4442**  
Gender: Male  
Ages 0-99

†**Botwin, Jeremy OD**  
Mark A Botwin OD  
444 Saint Michaels Drive Suite A  
Santa Fe, NM 87505  
**(505) 954-4442**  
Gender: Male  
Ages 0-99

†**Botwin, Jonathan D OD**  
Mark A Botwin OD  
125 West Water Street  
Santa Fe, NM 87501  
**(505) 988-4442**  
Gender: Male  
Ages 0-99

†**Botwin, Jonathan D OD**  
Mark A Botwin OD  
444 Saint Michaels Drive Suite A  
Santa Fe, NM 87505  
**(505) 954-4442**  
Gender: Male  
Ages 0-99

†**Botwin, Mark A OD, PA**  
Mark A Botwin OD  
444 Saint Michaels Drive Suite A  
Santa Fe, NM 87505  
**(505) 954-4442**  
Gender: Male  
Ages 0-99

†**Byrne, Erin C OD**  
EYE ASSOCIATES OF NEW MEXICO,  
LTD.  
2947 Rodeo Park Drive East  
Santa Fe, NM 87505  
**(505) 983-6613**  
Gender: Female  
Ages 0-99

†**Byrne, Erin C OD**  
EYE ASSOCIATES OF NEW MEXICO,  
LTD.  
8380 Cerrillos Road Suite 300  
Santa Fe, NM 87507  
**(505) 375-8955**  
Gender: Female  
Ages 0-99

†**Coulter, Julia M OD**  
EYE ASSOCIATES OF NEW MEXICO,  
LTD.  
2947 Rodeo Park Drive East  
Santa Fe, NM 87505  
**(505) 983-6613**  
Gender: Female  
Ages 0-99

†**Coulter, Julia M OD**  
EYE ASSOCIATES OF NEW MEXICO,  
LTD.  
8380 Cerrillos Road Suite 300  
Santa Fe, NM 87507  
**(505) 375-8955**  
Gender: Female  
Ages 0-99

†**Fillmore, Devan J OD**  
EYE ASSOCIATES OF NEW MEXICO,  
LTD.  
2947 Rodeo Park Drive East  
Santa Fe, NM 87505  
**(505) 983-6613**  
Gender: Male  
Ages 0-99

†**Fisher-Ives, Micayla R OD**  
Mark A Botwin OD  
444 Saint Michaels Drive Suite A  
Santa Fe, NM 87505  
**(505) 954-4442**  
Gender: Female  
Ages 0-99

†**Hamashige, Shinichi S OD**  
ACCENT ON VISION, SANTA FE LLC  
1645 Galisteo Street  
Santa Fe, NM 87505  
**(505) 983-2592**  
Gender: Male  
Ages 0-99

†**Herrera, Michael D OD**  
MICHAEL D HERRERA OD  
3811 Cerrillos Road Suite 103  
Santa Fe, NM 87507  
**(505) 989-9600**  
Gender: Male  
Ages 0-99

†**Javid, Amir J OD**  
EYE ASSOCIATES OF NEW MEXICO,  
LTD.  
2947 Rodeo Park Drive East  
Santa Fe, NM 87505  
**(505) 983-6613**  
Gender: Male  
Ages 0-99

†**Johnson, Timothy J OD**  
EYE ASSOCIATES OF NEW MEXICO,  
LTD.  
2947 Rodeo Park Drive East  
Santa Fe, NM 87505  
**(505) 983-6613**  
Gender: Male  
Ages 0-99

†**Johnson, Timothy J OD**  
EYE ASSOCIATES OF NEW MEXICO,  
LTD.  
8380 Cerrillos Road Suite 300  
Santa Fe, NM 87507  
**(505) 375-8955**  
Gender: Male  
Ages 0-99

†**Katiyar, Suchitra OD**  
EYE ASSOCIATES OF NEW MEXICO,  
LTD.  
2947 Rodeo Park Drive East  
Santa Fe, NM 87505  
**(505) 983-6613**  
Gender: Female  
Ages 0-99

†**Loftus, Stephanie R OD**  
EYE ASSOCIATES OF NEW MEXICO,  
LTD.  
8380 Cerrillos Road Suite 300  
Santa Fe, NM 87507  
**(505) 375-8955**  
Gender: Female  
Ages 0-99



**†Rasmussen, Mark A OD**

ULTIMATE EYECARE SANTE FE, LLC  
1651 Galisteo Street  
Santa Fe, NM 87505  
**(505) 983-7746**  
Gender: Male  
Ages 0-99

**†Solano, Damian OD**

EYE ASSOCIATES OF NEW MEXICO,  
LTD.  
2947 Rodeo Park Drive East  
Santa Fe, NM 87505  
**(505) 983-6613**  
Gender: Male  
Ages 1-99

**†Solano, Damian OD**

EYE ASSOCIATES OF NEW MEXICO,  
LTD.  
8380 Cerrillos Road Suite 300  
Santa Fe, NM 87507  
**(505) 375-8955**  
Gender: Male  
Ages 1-99

**†Tachau, Paul A OD**

ACCENT ON VISION, SANTA FE LLC  
1645 Galisteo Street  
Santa Fe, NM 87505  
**(505) 983-2592**  
Gender: Male  
Ages 0-99

**†Thibodeaux, Dwight OD**

ACCENT ON VISION, SANTA FE LLC  
1645 Galisteo Street  
Santa Fe, NM 87505  
**(505) 983-2592**  
Gender: Male  
Ages 0-99

**†Uher, Catherine A OD**

EYE ASSOCIATES OF NEW MEXICO,  
LTD.  
2947 Rodeo Park Drive East  
Santa Fe, NM 87505  
**(505) 983-6613**  
Gender: Female  
Ages 0-99

**†Vanlin, Chan OD**

EYE ASSOCIATES OF NEW MEXICO,  
LTD.  
2947 Rodeo Park Drive East  
Santa Fe, NM 87505  
**(505) 983-6613**  
Gender: Female  
Ages 0-99

**†Vanlin, Chan OD**

EYE ASSOCIATES OF NEW MEXICO,  
LTD.  
8380 Cerrillos Road Suite 300  
Santa Fe, NM 87507  
**(505) 375-8955**  
Gender: Female  
Ages 0-99

**Sierra, NM****T Or C****†Johnson, Bryce S OD**

Fillmore Eye Clinic, Inc.  
205 East Smith Avenue  
T Or C, NM 87901  
**(575) 297-4131**  
Gender: Male  
Ages 0-99

**†Smith, Robert B OD**

Fillmore Eye Clinic, Inc.  
205 East Smith Avenue  
T Or C, NM 87901  
**(575) 297-4131**  
Gender: Male  
Ages 0-99

**†Woodard, Melissa K OD**

Fillmore Eye Clinic, Inc.  
205 East Smith Avenue  
T Or C, NM 87901  
**(575) 297-4131**  
Gender: Female  
Ages 0-99

**†Woodard, Steven C OD**

Fillmore Eye Clinic, Inc.  
205 East Smith Avenue  
T Or C, NM 87901  
**(575) 297-4131**  
Gender: Male  
Ages 0-99

**Socorro, NM****Socorro****†Beebe, Ellen OD**

EYE ASSOCIATES OF NEW MEXICO,  
LTD.  
801 North California Street  
Socorro, NM 87801  
**(575) 835-2980**  
Gender: Female  
Ages 1-99

**Taos, NM****Taos****†Johnson, Timothy J OD**

EYE ASSOCIATES OF NEW MEXICO,  
LTD.  
1399 Weimer Road Suite 300  
Taos, NM 87571  
**(505) 828-4923**  
Gender: Male  
Ages 0-99

**†Rorebeck, Warren J OD**

EYE ASSOCIATES OF NEW MEXICO,  
LTD.  
1399 Weimer Road Suite 300  
Taos, NM 87571  
**(575) 758-0621**  
Gender: Male  
Ages 0-99

**Valencia, NM****Los Lunas****†Andzelik, Aaron J OD**

EYE ASSOCIATES OF NEW MEXICO,  
LTD.  
1603 Main Street Southwest Suite B  
Los Lunas, NM 87031  
**(505) 865-6100**  
Gender: Male  
Ages 0-99

**†Ballew, Nina G OD**

EYE ASSOCIATES OF NEW MEXICO,  
LTD.  
1603 Main Street Southwest Suite B  
Los Lunas, NM 87031  
**(505) 865-6100**  
Gender: Female  
Ages 0-99

**†Beebe, Ellen OD**

EYE ASSOCIATES OF NEW MEXICO,  
LTD.  
1603 Main Street Southwest Suite B  
Los Lunas, NM 87031  
**(505) 865-6100**  
Gender: Female  
Ages 1-99

**†Fillmore, Devan J OD**

EYE ASSOCIATES OF NEW MEXICO,  
LTD.  
1603 Main Street Southwest Suite B  
Los Lunas, NM 87031  
**(505) 865-6100**  
Gender: Male  
Ages 0-99

**†Koschemeder, Jason C OD**

EYE ASSOCIATES OF NEW MEXICO,  
LTD.  
1603 Main Street Southwest Suite B  
Los Lunas, NM 87031  
**(505) 865-6100**  
Gender: Male  
Ages 1-99

**†Uher, Catherine A OD**

EYE ASSOCIATES OF NEW MEXICO,  
LTD.  
1603 Main Street Southwest Suite B  
Los Lunas, NM 87031  
**(505) 865-6100**  
Gender: Female  
Ages 0-99

**Oral & Maxillofacial  
Surgery****Bernalillo, NM****Albuquerque****†Rogol, Elizaveta V MD, DDS**

UNM MEDICAL GROUP INC  
1801 Camino De Salud Northeast Suite  
1100  
Albuquerque, NM 87102  
**(505) 925-4031**  
Gender: Female  
Ages 0-99

†**Rogol, Elizaveta V MD, DDS**  
UNM MEDICAL GROUP INC  
1801 Camino De Salud Northeast Suite  
1200  
Albuquerque, NM 87102  
**(505) 925-4031**  
Gender: Female  
Ages 0-99

†**Rogol, Elizaveta V MD, DDS**  
UNM MEDICAL GROUP INC  
2211 Lomas Boulevard Northeast Floor  
2  
Albuquerque, NM 87106  
**(505) 272-2336**  
Gender: Female  
Ages 0-99

†**Rogol, Elizaveta V MD, DDS**  
UNM MEDICAL GROUP INC  
2320 Tucker Ave NE  
Albuquerque, NM 87106  
**(505) 272-4106**  
Gender: Female  
Ages 0-99

†**Schow, Brett D DDS**  
UNM MEDICAL GROUP INC  
1127 University Boulevard Northeast  
Albuquerque, NM 87102  
**(505) 272-5326**  
Gender: Male  
Ages 0-99

†**Schow, Brett D DDS**  
UNM MEDICAL GROUP INC  
1801 Camino De Salud Northeast Suite  
1100  
Albuquerque, NM 87102  
**(505) 925-4031**  
Gender: Male  
Ages 0-99

†**Schow, Brett D DDS**  
UNM MEDICAL GROUP INC  
2211 Lomas Boulevard Northeast  
Albuquerque, NM 87106  
**(505) 272-2111**  
Gender: Male  
Ages 0-99

†**Schow, Brett D DDS**  
UNM MEDICAL GROUP INC  
7801 Academy Road Northeast  
Albuquerque, NM 87109  
**(505) 272-2290**  
Gender: Male  
Ages 0-99

†**Urquhart, Robert C DDS**  
UNM MEDICAL GROUP INC  
1801 Camino De Salud Northeast Suite  
1100  
Albuquerque, NM 87102  
**(505) 925-4031**  
Gender: Male  
Ages 0-99

†**Urquhart, Robert C DDS**  
UNM MEDICAL GROUP INC  
2211 Lomas Boulevard Northeast Floor  
3  
Albuquerque, NM 87106  
**(505) 272-1623**  
Gender: Male  
Ages 0-99

### Sandoval, NM

#### Rio Rancho

†**Rogol, Elizaveta V MD, DDS**  
UNM MEDICAL GROUP INC  
3001 Broadmoor Boulevard Northeast  
Rio Rancho, NM 87144  
**(505) 994-7397**  
Gender: Female  
Ages 0-99

### Orthopedic Foot & Ankle Surgery Bernalillo, NM

#### Albuquerque

†**Miller, Richard A MD**  
UNM MEDICAL GROUP INC  
1101 Medical Arts Avenue Northeast  
Building 5  
Albuquerque, NM 87102  
**(505) 272-2231**  
Gender: Male  
Ages 0-99

†**Miller, Richard A MD**  
UNM MEDICAL GROUP INC  
1127 University Boulevard Northeast  
Albuquerque, NM 87102  
**(505) 272-5200**  
Gender: Male  
Ages 0-99

†**Miller, Richard A MD**  
UNM MEDICAL GROUP INC  
2211 Lomas Boulevard Northeast Floor  
1  
Albuquerque, NM 87106  
**(505) 272-2231**  
Gender: Male  
Ages 0-99

†**Miller, Richard A MD**  
UNM MEDICAL GROUP INC  
2211 Lomas Boulevard Northeast Floor  
3  
Albuquerque, NM 87106  
**(505) 272-1623**  
Gender: Male  
Ages 0-99

### Sandoval, NM

#### Rio Rancho

†**Miller, Richard A MD**  
UNM MEDICAL GROUP INC  
3001 Broadmoor Boulevard Northeast  
Rio Rancho, NM 87144  
**(505) 994-7397**  
Gender: Male  
Ages 0-99

### Orthopedic Hand Surgery Bernalillo, NM

#### Albuquerque

**Mercer, Deana MD**  
UNM MEDICAL GROUP INC  
1101 Medical Arts Avenue Northeast  
Building 5  
Albuquerque, NM 87102  
**(505) 272-2231**  
Gender: Female  
Ages 0-99

**Mercer, Deana MD**  
UNM MEDICAL GROUP INC  
1127 University Boulevard Northeast  
Albuquerque, NM 87102  
**(505) 272-4511**  
Gender: Female  
Ages 0-99

**Mercer, Deana MD**  
UNM MEDICAL GROUP INC  
2211 Lomas Boulevard Northeast Floor  
1  
Albuquerque, NM 87106  
**(505) 272-2231**  
Gender: Female  
Ages 0-99

**Mercer, Deana MD**  
UNM MEDICAL GROUP INC  
2211 Lomas Boulevard Northeast Floor  
3  
Albuquerque, NM 87106  
**(505) 272-1623**  
Gender: Female  
Ages 0-99

†**Morrell, Nathan T MD**  
UNM MEDICAL GROUP INC  
1101 Medical Arts Avenue Northeast  
Building 5  
Albuquerque, NM 87102  
**(505) 272-2231**  
Gender: Male  
Ages 0-99

†**Morrell, Nathan T MD**  
UNM MEDICAL GROUP INC  
2211 Lomas Boulevard Northeast Floor  
1  
Albuquerque, NM 87106  
**(505) 272-2231**  
Gender: Male  
Ages 0-99

### Sandoval, NM

#### Rio Rancho

**Mercer, Deana MD**  
UNM MEDICAL GROUP INC  
3001 Broadmoor Boulevard Northeast  
Rio Rancho, NM 87144  
**(505) 994-7397**  
Gender: Female  
Ages 0-99

†**Morrell, Nathan T MD**  
UNM MEDICAL GROUP INC  
3001 Broadmoor Boulevard Northeast  
Rio Rancho, NM 87144  
(505) 994-7397  
Gender: Male  
Ages 0-99

### Santa Fe, NM

#### Santa Fe

†**Chun, Samuel MD**  
ST VINCENT HOSPITAL  
2990 Rodeo Park Drive East  
Santa Fe, NM 87505  
(505) 428-5400  
Gender: Male  
Ages 0-99

†**Wagner, Jennifer MD**  
ST VINCENT HOSPITAL  
2968 Rodeo Park Drive West Suite 150  
Santa Fe, NM 87505  
(505) 982-5014  
Gender: Female  
Ages 0-99

†**Wagner, Jennifer MD**  
ST VINCENT HOSPITAL  
2990 Rodeo Park Drive East  
Santa Fe, NM 87505  
(505) 428-5400  
Gender: Female  
Ages 0-99

### Orthopedic Physical Therapy Otero, NM

#### Alamogordo

†**Mondry, Tammy E**  
Gallien Inc  
1809 Indian Wells Road  
Alamogordo, NM 88310  
(575) 437-1967  
Gender: Female  
Ages 0-99

### Orthopedic Spine Surgery Bernalillo, NM

#### Albuquerque

†**Modhia, Urvij MD**  
UNM MEDICAL GROUP INC  
2211 Lomas Boulevard Northeast  
Albuquerque, NM 87106  
(505) 272-2111  
Gender: Male  
Ages 0-99

### Sandoval, NM

#### Rio Rancho

†**Modhia, Urvij MD**  
UNM MEDICAL GROUP INC  
3001 Broadmoor Boulevard Northeast  
Rio Rancho, NM 87144  
(505) 994-7397  
Gender: Male  
Ages 0-99

†**Modhia, Urvij MD**  
UNM MEDICAL GROUP INC  
3200 Broadmoor Boulevard Northeast  
Rio Rancho, NM 87144  
(505) 994-7397  
Gender: Male  
Ages 0-99

### Orthopedic Surgery Bernalillo, NM

#### Albuquerque

†**Aubin-Lemay, Camille MD**  
UNM MEDICAL GROUP INC  
1021 Medical Arts Avenue Northeast  
Albuquerque, NM 87102  
(505) 272-4264  
Gender: Female  
Ages 0-99

†**Aubin-Lemay, Camille MD**  
UNM MEDICAL GROUP INC  
1101 Medical Arts Avenue Northeast  
Building 5  
Albuquerque, NM 87102  
(505) 272-2231  
Gender: Female  
Ages 0-99

†**Aubin-Lemay, Camille MD**  
UNM MEDICAL GROUP INC  
2211 Lomas Boulevard Northeast Floor  
1  
Albuquerque, NM 87106  
(505) 272-2231  
Gender: Female  
Ages 0-99

†**Aubin-Lemay, Camille MD**  
UNM MEDICAL GROUP INC  
2211 Lomas Boulevard Northeast Floor  
2  
Albuquerque, NM 87106  
(505) 272-1623  
Gender: Female  
Ages 0-99

†**Bosch, Patrick P MD**  
UNM MEDICAL GROUP INC  
1127 University Boulevard Northeast  
Albuquerque, NM 87102  
(505) 272-5200  
Gender: Male  
Ages 0-99

†**Bosch, Patrick P MD**  
UNM MEDICAL GROUP INC  
2211 Lomas Boulevard Northeast Floor  
1  
Albuquerque, NM 87106  
(505) 272-2231  
Gender: Male  
Ages 0-99

†**Chafey, David H MD**  
UNM MEDICAL GROUP INC  
1201 Camino De Salud Northeast  
Albuquerque, NM 87102  
(505) 272-4946  
Gender: Male  
Ages 0-99

†**Chafey, David H MD**  
UNM MEDICAL GROUP INC  
2211 Lomas Boulevard Northeast Floor  
1  
Albuquerque, NM 87106  
(505) 272-2231  
Gender: Male  
Ages 0-99

†**Fuller, John B MD**  
Southwest Medical Associates, LLC  
10511 Golf Course Road Northwest  
Suite 204  
Albuquerque, NM 87114  
(505) 727-4430  
Gender: Male  
Ages 0-99

†**Gavin, Katherine J MD**  
UNM MEDICAL GROUP INC  
1213 University Boulevard Northeast  
Albuquerque, NM 87102  
(505) 925-4431  
Gender: Female  
Ages 0-99

†**Gavin, Katherine J MD**  
UNM MEDICAL GROUP INC  
2211 Lomas Boulevard Northeast Floor  
1  
Albuquerque, NM 87106  
(505) 272-2231  
Gender: Female  
Ages 0-99

†**Gehlert, Rick MD**  
UNM MEDICAL GROUP INC  
1101 Medical Arts Avenue Northeast  
Building 5  
Albuquerque, NM 87102  
(505) 272-2231  
Gender: Male  
Ages 0-99

†**Gehlert, Rick MD**  
UNM MEDICAL GROUP INC  
1127 University Boulevard Northeast  
Albuquerque, NM 87102  
(505) 272-5200  
Gender: Male  
Ages 0-99

†**Gehlert, Rick MD**  
UNM MEDICAL GROUP INC  
2211 Lomas Boulevard Northeast Floor  
1  
Albuquerque, NM 87106  
(505) 272-2231  
Gender: Male  
Ages 0-99

†**Gilligan, Patrick MD**  
Southwest Medical Associates, LLC  
10511 Golf Course Road Northwest  
Suite 204  
Albuquerque, NM 87114  
(505) 727-4430  
Gender: Male  
Ages 0-99

**†Gilligan, Patrick MD**

Southwest Medical Associates, LLC  
4801 McMahon Boulevard Northwest  
Suite 110

Albuquerque, NM 87114

**(505) 727-4430**

**Gender: Male**

**Ages 0-99**

**†Gilligan, Patrick MD**

Southwest Medical Associates, LLC  
500 Walter Street Northeast Suite 104  
Albuquerque, NM 87102

**(505) 727-4430**

**Gender: Male**

**Ages 0-99**

**†Gilligan, Patrick MD**

Southwest Medical Associates, LLC  
6701 Jefferson Street Northeast  
Albuquerque, NM 87109

**(505) 727-6200**

**Gender: Male**

**Ages 0-99**

**†Hanosh, Christopher R MD**

Southwest Medical Associates, LLC  
10511 Golf Course Road Northwest  
Suite 204

Albuquerque, NM 87114

**(505) 727-4430**

**Gender: Male**

**Ages 0-99**

**†Hanosh, Christopher R MD**

Southwest Medical Associates, LLC  
1101 Medical Arts Avenue Northeast  
Building 5

Albuquerque, NM 87102

**(505) 272-2231**

**Gender: Male**

**Ages 0-99**

**†Hanosh, Christopher R MD**

Southwest Medical Associates, LLC  
1127 University Boulevard Northeast  
Albuquerque, NM 87102

**(505) 272-4511**

**Gender: Male**

**Ages 0-99**

**†Hanosh, Christopher R MD**

Southwest Medical Associates, LLC  
2211 Lomas Boulevard Northeast Floor  
3

Albuquerque, NM 87106

**(505) 272-1623**

**Gender: Male**

**Ages 0-99**

**†Hanosh, Christopher R MD**

Southwest Medical Associates, LLC  
500 Walter Street Northeast Suite 104  
Albuquerque, NM 87102

**(505) 727-7380**

**Gender: Male**

**Ages 0-99**

**†Hanosh, Christopher R MD**

Southwest Medical Associates, LLC  
6701 Jefferson Street Northeast  
Albuquerque, NM 87109

**(505) 727-6200**

**Gender: Male**

**Ages 0-99**

**†Kakish, Samer MD**

UNM MEDICAL GROUP INC  
1101 Medical Arts Avenue Northeast  
Building 5

Albuquerque, NM 87102

**(505) 272-2231**

**Gender: Male**

**Ages 0-99**

**†Kakish, Samer MD**

UNM MEDICAL GROUP INC  
2211 Lomas Boulevard Northeast Floor  
1

Albuquerque, NM 87106

**(505) 272-2231**

**Gender: Male**

**Ages 0-99**

**†Marasigan, Joanne Abby MD**

UNM MEDICAL GROUP INC  
1101 Medical Arts Avenue Northeast  
Building 5

Albuquerque, NM 87102

**(505) 272-2231**

**Gender: Female**

**Ages 0-99**

**†Marasigan, Joanne Abby MD**

UNM MEDICAL GROUP INC  
1127 University Boulevard Northeast  
Albuquerque, NM 87102

**(505) 272-4511**

**Gender: Female**

**Ages 0-99**

**†McCord, Seth B MD**

Southwest Medical Associates, LLC  
10501 Golf Course Road Northwest  
Albuquerque, NM 87114

**(505) 727-2000**

**Gender: Male**

**Ages 0-99**

**†McCord, Seth B MD**

UNM MEDICAL GROUP INC  
10501 Golf Course Road Northwest  
Albuquerque, NM 87114

**(505) 727-2000**

**Gender: Male**

**Ages 0-99**

**†Metkar, Umesh S MD**

UNM MEDICAL GROUP INC  
2211 Lomas Boulevard Northeast  
Albuquerque, NM 87106

**(505) 272-2111**

**Gender: Male**

**Ages 0-99**

**†Metkar, Umesh S MD**

UNM MEDICAL GROUP INC  
2211 Lomas Boulevard Northeast Floor  
1

Albuquerque, NM 87106

**(505) 272-2231**

**Gender: Male**

**Ages 0-99**

**†Mikola, Elizabeth A MD**

UNM MEDICAL GROUP INC  
1101 Medical Arts Avenue Northeast  
Building 5

Albuquerque, NM 87102

**(505) 272-2231**

**Gender: Female**

**Ages 0-99**

**†Mikola, Elizabeth A MD**

UNM MEDICAL GROUP INC  
1127 University Boulevard Northeast  
Albuquerque, NM 87102

**(505) 272-5200**

**Gender: Female**

**Ages 0-99**

**†Mikola, Elizabeth A MD**

UNM MEDICAL GROUP INC  
2211 Lomas Boulevard Northeast Floor  
1

Albuquerque, NM 87106

**(505) 272-2231**

**Gender: Female**

**Ages 0-99**

**†Paterson, Andrew J MD**

UNM MEDICAL GROUP INC  
1101 Medical Arts Avenue Northeast  
Building 5

Albuquerque, NM 87102

**(505) 272-2231**

**Gender: Male**

**Ages 0-99**

**†Paterson, Andrew J MD**

UNM MEDICAL GROUP INC  
1127 University Boulevard Northeast  
Albuquerque, NM 87102

**(505) 272-5200**

**Gender: Male**

**Ages 0-99**

**†Paterson, Andrew J MD**

UNM MEDICAL GROUP INC  
2211 Lomas Boulevard Northeast Floor  
1

Albuquerque, NM 87106

**(505) 272-2231**

**Gender: Male**

**Ages 0-99**

**†Paterson, Andrew J MD**

UNM MEDICAL GROUP INC  
2211 Lomas Boulevard Northeast Floor  
3

Albuquerque, NM 87106

**(505) 272-1623**

**Gender: Male**

**Ages 0-99**

**†Pence, Tania D DO**

Rural Surgical Associates Of Las Vegas  
LLC  
10501 Golf Course Road Northwest  
Albuquerque, NM 87114  
**(505) 727-8360**  
Gender: Female  
Ages 0-99

**†Pence, Tania D DO**

Rural Surgical Associates Of Las Vegas  
LLC  
5901 Harper Drive Northeast  
Albuquerque, NM 87109  
**(505) 823-8556**  
Gender: Female  
Ages 0-99

**†Pence, Tania D DO**

Southwest Medical Associates, LLC  
10501 Golf Course Road Northwest  
Albuquerque, NM 87114  
**(505) 727-8360**  
Gender: Female  
Ages 0-99

**†Pence, Tania D DO**

Southwest Medical Associates, LLC  
5901 Harper Drive Northeast  
Albuquerque, NM 87109  
**(505) 823-8556**  
Gender: Female  
Ages 0-99

**Richter, Dustin L MD**

UNM MEDICAL GROUP INC  
1201 Camino De Salud Northeast Suite  
2222  
Albuquerque, NM 87102  
**(505) 272-4946**  
Gender: Male  
Ages 0-99

**†Shultz, Christopher L MD**

UNM MEDICAL GROUP INC  
1414 University Boulevard Southeast  
Albuquerque, NM 87106  
**(505) 925-5530**  
Gender: Male  
Ages 0-99

**†Shultz, Christopher L MD**

UNM MEDICAL GROUP INC  
2211 Lomas Boulevard Northeast Floor  
1  
Albuquerque, NM 87106  
**(505) 272-2231**  
Gender: Male  
Ages 0-99

**†Silva, Selina R MD**

UNM MEDICAL GROUP INC  
1101 Medical Arts Avenue Northeast  
Building 5  
Albuquerque, NM 87102  
**(505) 272-2231**  
Gender: Female  
Ages 0-99

**†Silva, Selina R MD**

UNM MEDICAL GROUP INC  
1127 University Boulevard Northeast  
Albuquerque, NM 87102  
**(505) 272-4511**  
Gender: Female  
Ages 0-99

**†Silva, Selina R MD**

UNM MEDICAL GROUP INC  
2211 Lomas Boulevard Northeast Floor  
1  
Albuquerque, NM 87106  
**(505) 272-2231**  
Gender: Female  
Ages 0-99

**Treme, Gehron P MD**

UNM MEDICAL GROUP INC  
1101 Medical Arts Avenue Northeast  
Building 5  
Albuquerque, NM 87102  
**(505) 272-2231**  
Gender: Male  
Ages 0-99

**Treme, Gehron P MD**

UNM MEDICAL GROUP INC  
1127 University Boulevard Northeast  
Albuquerque, NM 87102  
**(505) 272-5200**  
Gender: Male  
Ages 0-99

**Treme, Gehron P MD**

UNM MEDICAL GROUP INC  
1414 University Boulevard Southeast  
Albuquerque, NM 87106  
**(505) 925-5530**  
Gender: Male  
Ages 0-99

**Treme, Gehron P MD**

UNM MEDICAL GROUP INC  
2211 Lomas Boulevard Northeast Floor  
1  
Albuquerque, NM 87106  
**(505) 272-2231**  
Gender: Male  
Ages 0-99

**†Veitch, Andrew J MD**

UNM MEDICAL GROUP INC  
1101 Medical Arts Avenue Northeast  
Building 5  
Albuquerque, NM 87102  
**(505) 272-2231**  
Gender: Male  
Ages 0-99

**†Veitch, Andrew J MD**

UNM MEDICAL GROUP INC  
1127 University Boulevard Northeast  
Albuquerque, NM 87102  
**(505) 272-4511**  
Gender: Male  
Ages 0-99

**†Veitch, Andrew J MD**

UNM MEDICAL GROUP INC  
1414 University Boulevard Southeast  
Albuquerque, NM 87106  
**(505) 925-5530**  
Gender: Male  
Ages 0-99

**†Wharton, Matthew G MD**

UNM MEDICAL GROUP INC  
2211 Lomas Boulevard Northeast Floor  
1  
Albuquerque, NM 87106  
**(505) 272-2231**  
Gender: Male  
Ages 0-99

**†Whitmarsh-Brown, Meghan A MD**

UNM MEDICAL GROUP INC  
2211 Lomas Boulevard Northeast Floor  
1  
Albuquerque, NM 87106  
**(505) 272-2231**  
Gender: Female  
Ages 0-99

**†Wojcik, Jay MD**

Southwest Medical Associates, LLC  
10511 Golf Course Road Northwest  
Suite 204  
Albuquerque, NM 87114  
**(505) 727-4430**  
Gender: Male  
Ages 0-99

**†Wojcik, Jay MD**

Southwest Medical Associates, LLC  
500 Walter Street Northeast Suite 104  
Albuquerque, NM 87102  
**(505) 727-4430**  
Gender: Male  
Ages 0-99

**†Wojcik, Jay MD**

Southwest Medical Associates, LLC  
6701 Jefferson Street Northeast  
Albuquerque, NM 87109  
**(505) 727-6200**  
Gender: Male  
Ages 0-99

**Chaves, NM****Roswell****†Osmani, Omar N MD**

Spine and Orthopedic Center of New  
Mexico PC  
400 North Pennsylvania Avenue Suite  
101  
Roswell, NM 88201  
**(575) 623-9101**  
Gender: Male  
Ages 0-99

## Los Alamos, NM

### Los Alamos

\*\*\***Forno, Philip C MD**  
ST VINCENT HOSPITAL  
2237 Trinity Drive Suite B  
Los Alamos, NM 87544  
(505) 662-8870  
Gender: Male  
Ages 0-99

\*\*\***Gossum, Robin S MD**  
ST VINCENT HOSPITAL  
2237 Trinity Drive Suite B  
Los Alamos, NM 87544  
(505) 662-8870  
Gender: Male  
Ages 0-99

## Otero, NM

### Alamogordo

†**Alicea, Jose A MD**  
Otero County Hospital Association  
2559 Medical Drive Suite 3100  
Alamogordo, NM 88310  
(575) 446-5700  
Gender: Male  
Ages 0-99

†\*\*\***Burns, Samuel H MD**  
Otero County Hospital Association  
2559 Medical Drive Suite 3100  
Alamogordo, NM 88310  
(575) 446-5700  
Gender: Male  
Ages 0-99

†**Miller, Drew S DO**  
Otero County Hospital Association  
2559 Medical Drive Suite 3100  
Alamogordo, NM 88310  
(575) 446-5700  
Gender: Male  
Ages 0-99

†**Pike, Andrew N MD**  
Otero County Hospital Association  
2559 Medical Drive Suite 3100  
Alamogordo, NM 88310  
(575) 446-5700  
Gender: Male  
Ages 0-99

†**Race, Charles M MD**  
Otero County Hospital Association  
2559 Medical Drive Suite 3100  
Alamogordo, NM 88310  
(575) 446-5700  
Gender: Male  
Ages 0-99

## San Miguel, NM

### Las Vegas

†**Deivaraju, Chenthuran MD**  
San Miguel Clinic Corporation  
108 Legion Drive Suite A  
Las Vegas, NM 87701  
(505) 982-4848  
Gender: Male  
Ages 0-99

†**Patel, Mital S MD**  
Rural Surgical Associates Of Las Vegas  
LLC  
105 Mills Avenue Suite 200  
Las Vegas, NM 87701  
(505) 426-3795  
Gender: Male  
Ages 0-99

†**Patel, Mital S MD**  
Rural Surgical Associates Of Las Vegas  
LLC  
1900 Hot Springs Boulevard Suite A  
Las Vegas, NM 87701  
(505) 426-3795  
Gender: Male  
Ages 0-99

†**Pence, Tania D DO**  
Rural Surgical Associates Of Las Vegas  
LLC  
105 Mills Avenue Suite 200  
Las Vegas, NM 87701  
(505) 426-3795  
Gender: Female  
Ages 0-99

†**Pence, Tania D DO**  
Rural Surgical Associates Of Las Vegas  
LLC  
1900 Hot Springs Boulevard Suite A  
Las Vegas, NM 87701  
(505) 426-3795  
Gender: Female  
Ages 0-99

†**Pence, Tania D DO**  
Southwest Medical Associates, LLC  
105 Mills Avenue Suite 200  
Las Vegas, NM 87701  
(505) 426-3795  
Gender: Female  
Ages 0-99

†**Pence, Tania D DO**  
Southwest Medical Associates, LLC  
1900 Hot Springs Boulevard Suite A  
Las Vegas, NM 87701  
(505) 426-3795  
Gender: Female  
Ages 0-99

## Sandoval, NM

### Rio Rancho

†**Aubin-Lemay, Camille MD**  
UNM MEDICAL GROUP INC  
3001 Broadmoor Boulevard Northeast  
Rio Rancho, NM 87144  
(505) 994-7397  
Gender: Female  
Ages 0-99

†**Aubin-Lemay, Camille MD**  
UNM MEDICAL GROUP INC  
3200 Broadmoor Boulevard Northeast  
Rio Rancho, NM 87144  
(505) 994-7397  
Gender: Female  
Ages 0-99

†**Bosch, Patrick P MD**  
UNM MEDICAL GROUP INC  
3001 Broadmoor Boulevard Northeast  
Rio Rancho, NM 87144  
(505) 994-7397  
Gender: Male  
Ages 0-99

†**Chafey, David H MD**  
UNM MEDICAL GROUP INC  
3001 Broadmoor Boulevard Northeast  
Rio Rancho, NM 87144  
(505) 994-7397  
Gender: Male  
Ages 0-99

†**Cheppalli, Naga S MD**  
Southwest Medical Associates, LLC  
3001 Broadmoor Boulevard Northeast  
Rio Rancho, NM 87144  
(505) 994-7397  
Gender: Male  
Ages 0-99

†**Cheppalli, Naga S MD**  
UNM MEDICAL GROUP INC  
3001 Broadmoor Boulevard Northeast  
Rio Rancho, NM 87144  
(505) 994-7397  
Gender: Male  
Ages 0-99

†**Gavin, Katherine J MD**  
UNM MEDICAL GROUP INC  
3001 Broadmoor Boulevard Northeast  
Rio Rancho, NM 87144  
(505) 944-7397  
Gender: Female  
Ages 0-99

†**Gavin, Katherine J MD**  
UNM MEDICAL GROUP INC  
3200 Broadmoor Boulevard Northeast  
Rio Rancho, NM 87144  
(505) 994-7397  
Gender: Female  
Ages 0-99

†\*\*\***Gehlert, Rick MD**  
UNM MEDICAL GROUP INC  
3001 Broadmoor Boulevard Northeast  
Rio Rancho, NM 87144  
(505) 994-7397  
Gender: Male  
Ages 0-99

†**Hanosh, Christopher R MD**  
Southwest Medical Associates, LLC  
3001 Broadmoor Boulevard Northeast  
Rio Rancho, NM 87144  
(505) 994-7397  
Gender: Male  
Ages 0-99

†**Kakish, Samer MD**  
UNM MEDICAL GROUP INC  
3001 Broadmoor Boulevard Northeast  
Rio Rancho, NM 87144  
(505) 994-7397  
Gender: Male  
Ages 0-99

**†Lee, Gordon MD**

UNM MEDICAL GROUP INC  
3001 Broadmoor Boulevard Northeast  
Rio Rancho, NM 87144  
**(505) 994-7397**  
Gender: Male  
Ages 0-99

**†Marasigan, Joanne Abby MD**

UNM MEDICAL GROUP INC  
3001 Broadmoor Boulevard Northeast  
Rio Rancho, NM 87144  
**(505) 994-7397**  
Gender: Female  
Ages 0-99

**†McCord, Seth B MD**

Southwest Medical Associates, LLC  
3001 Broadmoor Boulevard Northeast  
Rio Rancho, NM 87144  
**(505) 994-7397**  
Gender: Male  
Ages 0-99

**†McCord, Seth B MD**

UNM MEDICAL GROUP INC  
3001 Broadmoor Boulevard Northeast  
Rio Rancho, NM 87144  
**(505) 994-7397**  
Gender: Male  
Ages 0-99

**†Metkar, Umesh S MD**

UNM MEDICAL GROUP INC  
3001 Broadmoor Boulevard Northeast  
Rio Rancho, NM 87144  
**(505) 994-7397**  
Gender: Male  
Ages 0-99

**†Mikola, Elizabeth A MD**

UNM MEDICAL GROUP INC  
3001 Broadmoor Boulevard Northeast  
Rio Rancho, NM 87144  
**(505) 994-7397**  
Gender: Female  
Ages 0-99

**†Paterson, Andrew J MD**

UNM MEDICAL GROUP INC  
3001 Broadmoor Boulevard Northeast  
Rio Rancho, NM 87144  
**(505) 994-7397**  
Gender: Male  
Ages 0-99

**†Shultz, Christopher L MD**

UNM MEDICAL GROUP INC  
3001 Broadmoor Boulevard Northeast  
Rio Rancho, NM 87144  
**(505) 994-7397**  
Gender: Male  
Ages 0-99

**†Shultz, Christopher L MD**

UNM MEDICAL GROUP INC  
3200 Broadmoor Boulevard Northeast  
Rio Rancho, NM 87144  
**(505) 994-7397**  
Gender: Male  
Ages 0-99

**†Silva, Selina R MD**

UNM MEDICAL GROUP INC  
3001 Broadmoor Boulevard Northeast  
Rio Rancho, NM 87144  
**(505) 994-7397**  
Gender: Female  
Ages 0-99

**†Silva, Selina R MD**

UNM MEDICAL GROUP INC  
3200 Broadmoor Boulevard Northeast  
Rio Rancho, NM 87144  
**(505) 994-7397**  
Gender: Female  
Ages 0-99

**†Tabet, Samuel K MD**

UNM MEDICAL GROUP INC  
3001 Broadmoor Boulevard Northeast  
Rio Rancho, NM 87144  
**(505) 994-7397**  
Gender: Male  
Ages 0-99

**Treme, Gehron P MD**

UNM MEDICAL GROUP INC  
3001 Broadmoor Boulevard Northeast  
Rio Rancho, NM 87144  
**(505) 994-7397**  
Gender: Male  
Ages 0-99

**†Veitch, Andrew J MD**

UNM MEDICAL GROUP INC  
3001 Broadmoor Boulevard Northeast  
Rio Rancho, NM 87144  
**(505) 994-7397**  
Gender: Male  
Ages 0-99

**†Wharton, Matthew G MD**

UNM MEDICAL GROUP INC  
3001 Broadmoor Boulevard Northeast  
Rio Rancho, NM 87144  
**(505) 994-7397**  
Gender: Male  
Ages 0-99

**†Whitmarsh-Brown, Meghan A MD**

UNM MEDICAL GROUP INC  
3001 Broadmoor Boulevard Northeast  
Rio Rancho, NM 87144  
**(505) 994-7397**  
Gender: Female  
Ages 0-99

**†Whitmarsh-Brown, Meghan A MD**

UNM MEDICAL GROUP INC  
3200 Broadmoor Boulevard Northeast  
Rio Rancho, NM 87144  
**(505) 994-7397**  
Gender: Female  
Ages 0-99

**Santa Fe, NM****Santa Fe****†\*\*\*Bair, Brant A MD**

ST VINCENT HOSPITAL  
2100 Calle De La Vuelta Unit C103  
Santa Fe, NM 87505  
**(505) 982-9427**  
Gender: Male  
Ages 0-99

**\*\*\*Bair, Brant A MD**

ST VINCENT HOSPITAL  
2990 Rodeo Park Drive East  
Santa Fe, NM 87505  
**(505) 428-5400**  
Gender: Male  
Ages 0-99

**†\*\*\*Bair, Brant A MD**

ST VINCENT HOSPITAL  
455 Saint Michaels Drive  
Santa Fe, NM 87505  
**(505) 913-3975**  
Gender: Male  
Ages 0-99

**†\*\*\*Forno, Philip C MD**

ST VINCENT HOSPITAL  
2968 Rodeo Park Drive West Suite 100  
Santa Fe, NM 87505  
**(505) 982-2687**  
Gender: Male  
Ages 0-99

**\*\*\*Forno, Philip C MD**

ST VINCENT HOSPITAL  
2968 Rodeo Park Drive West Suite 150  
Santa Fe, NM 87505  
**(505) 982-5014**  
Gender: Male  
Ages 0-99

**†\*\*\*Gossum, Robin S MD**

ST VINCENT HOSPITAL  
2968 Rodeo Park Drive West Suite 100  
Santa Fe, NM 87505  
**(505) 982-2687**  
Gender: Male  
Ages 0-99

**\*\*\*Gossum, Robin S MD**

ST VINCENT HOSPITAL  
2968 Rodeo Park Drive West Suite 150  
Santa Fe, NM 87505  
**(505) 982-5014**  
Gender: Male  
Ages 0-99

**\*\*\*Gossum, Robin S MD**

ST VINCENT HOSPITAL  
2990 Rodeo Park Drive East  
Santa Fe, NM 87505  
**(505) 428-5400**  
Gender: Male  
Ages 0-99

**†Guttmann, Dan MD**

Taos Orthopaedic Institute PC  
435 St Michaels Drive Suite A201  
Santa Fe, NM 87505  
Gender: Male  
Ages 0-99

†**Marvil, Sean C MD**  
Taos Orthopaedic Institute PC  
435 St Michaels Drive Suite A201  
Santa Fe, NM 87505  
Gender: Male  
Ages 0-99

\*\*\***Rise, Leroy P MD**  
ST VINCENT HOSPITAL  
1631 Hospital Drive Suite 100  
Santa Fe, NM 87505  
(505) 982-7246  
Gender: Male  
Ages 0-99

\*\*\***Rise, Leroy P MD**  
ST VINCENT HOSPITAL  
2968 Rodeo Park Drive West Suite 150  
Santa Fe, NM 87505  
(505) 982-5014  
Gender: Male  
Ages 0-99

\*\*\***Weiner, Steven MD**  
ST VINCENT HOSPITAL  
2968 Rodeo Park Drive West Suite 150  
Santa Fe, NM 87505  
(505) 982-5014  
Gender: Male  
Ages 0-99

## Taos, NM

### Taos

†**Guttmann, Dan MD**  
Taos Orthopaedic Institute PC  
1219 Gusdorf Road  
Taos, NM 87571  
(888) 758-0009  
Gender: Male  
Ages 0-99

†**Marvil, Sean C MD**  
Taos Orthopaedic Institute PC  
1219 Gusdorf Road Suite A  
Taos, NM 87571  
(575) 758-0009  
Gender: Male  
Ages 0-99

†**Mills, Galen MD**  
Taos Orthopaedic Institute PC  
1219 Gusdorf Road Suite A  
Taos, NM 87571  
(575) 758-0009  
Gender: Male  
Ages 0-99

## Orthopedic Trauma Surgery Bernalillo, NM

### Albuquerque

†**Patti, Brianna N MD**  
Southwest Medical Associates, LLC  
101 Hospital Loop NE Suite 201  
Albuquerque, NM 87109  
(505) 727-4430  
Gender: Female  
Ages 0-99

†**Patti, Brianna N MD**  
Southwest Medical Associates, LLC  
10511 Golf Course Road Northwest  
Suite 204  
Albuquerque, NM 87114  
(505) 727-4430  
Gender: Female  
Ages 0-99

†**Patti, Brianna N MD**  
Southwest Medical Associates, LLC  
500 Walter Street Northeast Suite 104  
Albuquerque, NM 87102  
(505) 727-4430  
Gender: Female  
Ages 0-99

## Otolaryngology Bernalillo, NM

### Albuquerque

†**Alexander, Ian J MD**  
National Sinus Institute  
1720 Louisiana Boulevard Northeast  
Suite 401A  
Albuquerque, NM 87110  
(505) 514-0767  
Gender: Male  
Ages 0-99

†**Anderson, Mary E MD**  
Southwest Medical Associates, LLC  
1020 Tijeras Avenue Northeast Suite 22  
Albuquerque, NM 87106  
(505) 727-1670  
Gender: Female  
Ages 0-99

†**Bennett, Erica C MD**  
UNM MEDICAL GROUP INC  
7801 Academy Road Northeast  
Albuquerque, NM 87109  
(505) 272-2290  
Gender: Female  
Ages 0-99

†**Boyd, Nathan H MD**  
UNM MEDICAL GROUP INC  
1201 Camino De Salud Northeast  
Albuquerque, NM 87102  
(505) 272-4946  
Gender: Male  
Ages 0-99

†**Boyd, Nathan H MD**  
UNM MEDICAL GROUP INC  
2211 Lomas Boulevard Northeast Floor 2  
Albuquerque, NM 87106  
(505) 272-2336  
Gender: Male  
Ages 0-99

†**Brennan, Tara MD**  
UNM MEDICAL GROUP INC  
1201 Camino De Salud Northeast  
Albuquerque, NM 87102  
(505) 272-4946  
Gender: Female  
Ages 0-99

†**Brennan, Tara MD**  
UNM MEDICAL GROUP INC  
2211 Lomas Boulevard Northeast Floor 2  
Albuquerque, NM 87106  
(505) 272-2336  
Gender: Female  
Ages 0-99

†**Brennan, Tara MD**  
UNM MEDICAL GROUP INC  
7801 Academy Road Northeast  
Albuquerque, NM 87109  
(505) 272-2336  
Gender: Female  
Ages 0-99

†**Cowan, Andrew T MD**  
UNM MEDICAL GROUP INC  
1201 Camino De Salud Northeast  
Albuquerque, NM 87102  
(505) 272-4946  
Gender: Male  
Ages 0-99

†**Cowan, Andrew T MD**  
UNM MEDICAL GROUP INC  
2211 Lomas Boulevard Northeast Floor 1  
Albuquerque, NM 87106  
(505) 272-3189  
Gender: Male  
Ages 0-99

†**Cowan, Andrew T MD**  
UNM MEDICAL GROUP INC  
2211 Lomas Boulevard Northeast Floor 2  
Albuquerque, NM 87106  
(505) 272-2336  
Gender: Male  
Ages 0-99

†**Dagucon, Micaela MD**  
Southwest Medical Associates, LLC  
1020 Tijeras Avenue Northeast Suite 22  
Albuquerque, NM 87106  
(505) 727-1670  
Gender: Female  
Ages 0-99

†**Kahane, Jacob MD**  
UNM MEDICAL GROUP INC  
2211 Lomas Boulevard Northeast Floor 2  
Albuquerque, NM 87106  
(505) 272-1623  
Gender: Male  
Ages 0-99

†**Kraai, Tania L MD**  
UNM MEDICAL GROUP INC  
2211 Lomas Boulevard Northeast Floor 2  
Albuquerque, NM 87106  
(505) 272-2336  
Gender: Female  
Ages 0-99



**†Kraai, Tania L MD**

UNM MEDICAL GROUP INC  
2211 Lomas Boulevard Northeast Floor  
3

Albuquerque, NM 87106

**(505) 272-1623**

**Gender: Female**

**Ages 0-99**

**†Kraai, Tania L MD**

UNM MEDICAL GROUP INC  
7801 Academy Road Northeast  
Albuquerque, NM 87109

**(505) 272-2290**

**Gender: Female**

**Ages 0-99**

**Meiklejohn, Duncan A MD**

UNM MEDICAL GROUP INC  
1201 Camino De Salud Northeast Suite  
2222

Albuquerque, NM 87102

**(505) 272-4946**

**Gender: Male**

**Ages 0-99**

**†Mudd, Jason E MD**

Southwest Medical Associates, LLC  
1020 Tijeras Avenue Northeast Suite 22  
Albuquerque, NM 87106

**(505) 848-3124**

**Gender: Male**

**Ages 0-99**

**†Olson, Garth T MD**

UNM MEDICAL GROUP INC  
1201 Camino De Salud Northeast Suite  
2222

Albuquerque, NM 87102

**(505) 272-4946**

**Gender: Male**

**Ages 0-99**

**†Olson, Garth T MD**

UNM MEDICAL GROUP INC  
2211 Lomas Boulevard Northeast Floor  
2

Albuquerque, NM 87106

**(505) 272-1623**

**Gender: Male**

**Ages 0-99**

**†Olson, Garth T MD**

UNM MEDICAL GROUP INC  
2211 Lomas Boulevard Northeast Floor  
3

Albuquerque, NM 87106

**(505) 272-1623**

**Gender: Male**

**Ages 0-99**

**†Orosco, Ryan MD**

UNM MEDICAL GROUP INC  
2211 Lomas Boulevard Northeast Floor  
2

Albuquerque, NM 87106

**(505) 272-1623**

**Gender: Male**

**Ages 0-99**

**†Perry, Loring I MD**

Southwest Medical Associates, LLC  
1020 Tijeras Avenue Northeast Suite 22  
Albuquerque, NM 87106

**(505) 727-1670**

**Gender: Male**

**Ages 0-99**

**†Pickett, Bradley P MD**

UNM MEDICAL GROUP INC  
2211 Lomas Boulevard Northeast Floor  
2

Albuquerque, NM 87106

**(505) 272-2336**

**Gender: Male**

**Ages 0-99**

**†Pickett, Bradley P MD**

UNM MEDICAL GROUP INC  
2211 Lomas Boulevard Northeast Floor  
3

Albuquerque, NM 87106

**(505) 272-1623**

**Gender: Male**

**Ages 0-99**

**†Reeder, Paul A MD**

National Sinus Institute  
6709 Academy Road Northeast Suite B  
Albuquerque, NM 87109

**(505) 514-0767**

**Gender: Male**

**Ages 0-99**

**†\*\*\*Redleaf, Miriam I MD**

UNM MEDICAL GROUP INC  
2211 Lomas Boulevard Northeast  
Albuquerque, NM 87106

**(505) 272-5062**

**Gender: Female**

**Ages 0-99**

**†Reeve, Nathaniel H MD**

UNM MEDICAL GROUP INC  
2211 Lomas Boulevard Northeast Floor  
2

Albuquerque, NM 87106

**(505) 272-2336**

**Gender: Male**

**Ages 0-99**

**†Schmedes, Gregg MD**

National Sinus Institute  
1720 Louisiana Boulevard Northeast  
Suite 401A

Albuquerque, NM 87110

**(505) 514-0767**

**Gender: Male**

**Ages 0-99**

**†Schmedes, Gregg MD**

National Sinus Institute  
2211 Lomas Boulevard Northeast Floor  
2

Albuquerque, NM 87106

**(505) 272-2336**

**Gender: Male**

**Ages 0-99**

**†Schmedes, Gregg MD**

National Sinus Institute  
8200 Carmel Avenue Northeast Suite  
102A

Albuquerque, NM 87122

**(505) 514-0767**

**Gender: Male**

**Ages 0-99**

**†Shama, Liat MD**

UNM MEDICAL GROUP INC  
2211 Lomas Boulevard Northeast Floor  
2

Albuquerque, NM 87106

**(505) 272-2336**

**Gender: Female**

**Ages 0-99**

**†Spafford, Michael F MD**

UNM MEDICAL GROUP INC  
1201 Camino De Salud Northeast  
Albuquerque, NM 87102

**(505) 272-4946**

**Gender: Male**

**Ages 0-99**

**†Spafford, Michael F MD**

UNM MEDICAL GROUP INC  
2211 Lomas Boulevard Northeast Floor  
2

Albuquerque, NM 87106

**(505) 272-2336**

**Gender: Male**

**Ages 0-99**

**†Spafford, Michael F MD**

UNM MEDICAL GROUP INC  
2211 Lomas Boulevard Northeast Floor  
3

Albuquerque, NM 87106

**(505) 272-1623**

**Gender: Male**

**Ages 0-99**

**†Spinner, Alycia MD**

UNM MEDICAL GROUP INC  
2211 Lomas Boulevard Northeast Floor  
2

Albuquerque, NM 87106

**(505) 272-1623**

**Gender: Female**

**Ages 0-99**

**†Spinner, Alycia MD**

UNM MEDICAL GROUP INC  
2211 Lomas Boulevard Northeast Floor  
2

Albuquerque, NM 87106

**(505) 272-2336**

**Gender: Female**

**Ages 0-99**

**†Syme, Noah MD**

UNM MEDICAL GROUP INC  
2211 Lomas Boulevard Northeast  
Albuquerque, NM 87106

**(505) 272-5062**

**Gender: Male**

**Ages 0-99**

**†Syme, Noah MD**

UNM MEDICAL GROUP INC  
2211 Lomas Boulevard Northeast Floor  
2

Albuquerque, NM 87106

**(505) 272-1623**

Gender: Male

Ages 0-99

**†Syme, Noah MD**

UNM MEDICAL GROUP INC  
2211 Lomas Boulevard Northeast Floor  
3

Albuquerque, NM 87106

**(505) 272-1623**

Gender: Male

Ages 0-99

**Chaves, NM****Roswell****†Alexander, Ian J MD**

National Sinus Institute  
100 South Michigan Avenue  
Roswell, NM 88203

**(575) 291-7940**

Gender: Male

Ages 0-99

**†Knight, Jesse C MD**

National Sinus Institute  
100 South Michigan Avenue  
Roswell, NM 88203

**(575) 291-7940**

Gender: Male

Ages 0-99

**†Reder, Paul A MD**

National Sinus Institute  
100 South Michigan Avenue  
Roswell, NM 88203

**(575) 291-7940**

Gender: Male

Ages 0-99

**Dona Ana, NM****Las Cruces****†Erstine, Byron D DO**

National Sinus Institute  
2907 Hillrise Drive  
Las Cruces, NM 88011

**(505) 661-4147**

Gender: Male

Ages 0-99

**†Erstine, Byron D DO**

National Sinus Institute  
2909 Hillrise Drive  
Las Cruces, NM 88011

**(575) 449-8949**

Gender: Male

Ages 0-99

**Grant, NM****Silver City****†Erstine, Byron D DO**

National Sinus Institute  
1000 North Hudson Street  
Silver City, NM 88061

**(575) 574-8404**

Gender: Male

Ages 0-99

**†Erstine, Byron D DO**

National Sinus Institute  
301 West College Avenue Suite 16  
Silver City, NM 88061

**(575) 574-8404**

Gender: Male

Ages 0-99

**Lea, NM****Hobbs****†Alexander, Ian J MD**

National Sinus Institute  
5419 North Lovington Highway Suite 2  
Hobbs, NM 88240

**(575) 291-7940**

Gender: Male

Ages 0-99

**†Reder, Paul A MD**

National Sinus Institute  
5419 North Lovington Highway Suite 2  
Hobbs, NM 88240

**(575) 291-7940**

Gender: Male

Ages 0-99

**Lincoln, NM****Ruidoso****†Alexander, Ian J MD**

National Sinus Institute  
159 Mescalero Trail Suite 8  
Ruidoso, NM 88345

**(575) 291-7940**

Gender: Male

Ages 0-99

**Los Alamos, NM****Los Alamos****†Knight, Jesse C MD**

National Sinus Institute  
3917 West Road Suite 200  
Los Alamos, NM 87544

**(505) 661-4147**

Gender: Male

Ages 0-99

**†Reder, Paul A MD**

National Sinus Institute  
3917 West Road Suite 200  
Los Alamos, NM 87544

**(505) 661-4147**

Gender: Male

Ages 0-99

**†Shepard, Peter M MD**

National Sinus Institute  
3917 West Road Suite 200  
Los Alamos, NM 87544

**(505) 661-4147**

Gender: Male

Ages 0-99

**Otero, NM****Alamogordo****†Erstine, Byron D DO**

National Sinus Institute  
2472 Indian Wells Road  
Alamogordo, NM 88310

**(575) 449-8949**

Gender: Male

Ages 0-99

**Rio Arriba, NM****Espanola****†Alexander, Ian J MD**

National Sinus Institute  
205 Los Alamos Highway Suite A  
Espanola, NM 87532

**(866) 913-0013**

Gender: Male

Ages 0-99

**†Erstine, Byron D DO**

National Sinus Institute  
205 Los Alamos Highway Suite A  
Espanola, NM 87532

**(866) 913-0013**

Gender: Male

Ages 0-99

**†Knight, Jesse C MD**

National Sinus Institute  
205 Los Alamos Highway Suite A  
Espanola, NM 87532

**(866) 913-0013**

Gender: Male

Ages 0-99

**†Shepard, Peter M MD**

National Sinus Institute  
205 Los Alamos Highway Suite A  
Espanola, NM 87532

**(866) 913-0013**

Gender: Male

Ages 0-99

**Sandoval, NM****Rio Rancho****†Alexander, Ian J MD**

National Sinus Institute  
3791 Southern Boulevard Southeast  
Suite 100

Rio Rancho, NM 87124

**(505) 994-9435**

Gender: Male

Ages 0-99

**†Boyd, Nathan H MD**

UNM MEDICAL GROUP INC  
3001 Broadmoor Boulevard Northeast  
Rio Rancho, NM 87144

**(505) 994-7397**

Gender: Male

Ages 0-99

†**Brennan, Tara MD**  
UNM MEDICAL GROUP INC  
3001 Broadmoor Boulevard Northeast  
Rio Rancho, NM 87144  
(505) 994-7397  
Gender: Female  
Ages 0-99

†**Cowan, Andrew T MD**  
UNM MEDICAL GROUP INC  
3001 Broadmoor Boulevard Northeast  
Rio Rancho, NM 87144  
(505) 994-7397  
Gender: Male  
Ages 0-99

†**Kahane, Jacob MD**  
UNM MEDICAL GROUP INC  
3001 Broadmoor Boulevard Northeast  
Rio Rancho, NM 87144  
(505) 994-7397  
Gender: Male  
Ages 0-99

†**Orosco, Ryan MD**  
UNM MEDICAL GROUP INC  
3001 Broadmoor Boulevard Northeast  
Rio Rancho, NM 87144  
(505) 994-7397  
Gender: Male  
Ages 0-99

†**Pickett, Bradley P MD**  
UNM MEDICAL GROUP INC  
3001 Broadmoor Boulevard Northeast  
Rio Rancho, NM 87144  
(505) 994-7397  
Gender: Male  
Ages 0-99

†**Reeve, Nathaniel H MD**  
UNM MEDICAL GROUP INC  
3001 Broadmoor Boulevard Northeast  
Rio Rancho, NM 87144  
(505) 994-7397  
Gender: Male  
Ages 0-99

†**Schmedes, Gregg MD**  
National Sinus Institute  
3971 Southern Boulevard Southeast  
Suite 100  
Rio Rancho, NM 87124  
(505) 994-9435  
Gender: Male  
Ages 0-99

†**Spafford, Michael F MD**  
UNM MEDICAL GROUP INC  
3001 Broadmoor Boulevard Northeast  
Rio Rancho, NM 87144  
(505) 994-7397  
Gender: Male  
Ages 0-99

†**Spinner, Alycia MD**  
UNM MEDICAL GROUP INC  
3001 Broadmoor Boulevard Northeast  
Rio Rancho, NM 87144  
(505) 994-7397  
Gender: Female  
Ages 0-99

†**Syme, Noah MD**  
UNM MEDICAL GROUP INC  
3001 Broadmoor Boulevard Northeast  
Rio Rancho, NM 87144  
(505) 994-7397  
Gender: Male  
Ages 0-99

## Santa Fe, NM

### Santa Fe

\*\*\***Denipah, Nizhoni W MD**  
ST VINCENT HOSPITAL  
1631 Hospital Drive Suite 200  
Santa Fe, NM 87505  
(505) 982-4848  
Gender: Female  
Ages 0-99

\*\*\***Gallegos, David K MD**  
ST VINCENT HOSPITAL  
1631 Hospital Drive Suite 200  
Santa Fe, NM 87505  
(505) 982-4848  
Gender: Male  
Ages 0-99

†\*\*\***Love, Lily P MD**  
ST VINCENT HOSPITAL  
1631 Hospital Drive Suite 150  
Santa Fe, NM 87505  
(505) 988-2215  
Gender: Female  
Ages 0-99

\*\*\***Love, Lily P MD**  
ST VINCENT HOSPITAL  
1631 Hospital Drive Suite 200  
Santa Fe, NM 87505  
(505) 982-4848  
Gender: Female  
Ages 0-99

## Taos, NM

### Taos

†**Shepard, Peter M MD**  
National Sinus Institute  
224 Cruz Alta Road Suite G  
Taos, NM 87571  
(866) 913-0013  
Gender: Male  
Ages 0-99

## Pain Medicine Bernalillo, NM

### Albuquerque

†**Bergsten, Matthew S MD**  
EPMED,PA  
3600 Coors Boulevard Northwest Suite  
200  
Albuquerque, NM 87120  
(505) 264-9961  
Gender: Male  
Ages 0-99

†**Koshkin, Eugene MD**  
UNM MEDICAL GROUP INC  
1213 University Boulevard Northeast  
Albuquerque, NM 87102  
(505) 925-7680  
Gender: Male  
Ages 0-99

†**Koshkin, Eugene MD**  
UNM MEDICAL GROUP INC  
2211 Lomas Boulevard Northeast Floor  
3  
Albuquerque, NM 87106  
(505) 272-1623  
Gender: Male  
Ages 0-99

†**Rumbaugh, Craig MD**  
EPMED,PA  
3600 Coors Boulevard Northwest Suite  
200  
Albuquerque, NM 87120  
(505) 264-9961  
Gender: Male  
Ages 0-99

†**Valeriano, Matthew MD**  
UNM MEDICAL GROUP INC  
1213 University Boulevard Northeast  
Albuquerque, NM 87102  
(505) 272-2610  
Gender: Male  
Ages 0-99

†**Valeriano, Matthew MD**  
UNM MEDICAL GROUP INC  
2211 Lomas Boulevard Northeast  
Albuquerque, NM 87106  
(505) 272-2610  
Gender: Male  
Ages 0-99

## Otero, NM

### Alamogordo

†**Butz, Brett L MD**  
Interventional Spine & Pain  
Management  
2474 Indian Wells Road Suite A  
Alamogordo, NM 88310  
(575) 437-0159  
Gender: Male  
Ages 0-99

## Santa Fe, NM

### Santa Fe

\*\*\***Park, William MD**  
ST VINCENT HOSPITAL  
2990 Rodeo Park Drive East  
Santa Fe, NM 87505  
(505) 982-7246  
Gender:  
Ages 0-99

†**Watkins, John MD**  
EPMED,PA  
421 Saint Michaels Drive  
Santa Fe, NM 87505  
(505) 264-9961  
Gender: Male  
Ages 18-99

**Pain Medicine (Physical  
Medicine & Rehabilitation)  
Bernalillo, NM**

**Albuquerque**

†**Ehsanian, Reza MD**  
UNM MEDICAL GROUP INC  
2211 Lomas Boulevard Northeast  
Albuquerque, NM 87106  
**(505) 272-2111**  
Gender: Male  
Ages 0-99

†**Genovese-Elliott, Theresa M MD**  
Ashley Martin-Cuellar  
1720 Louisiana Boulevard Northeast  
Suite 401  
Albuquerque, NM 87110  
**(505) 260-4369**  
Gender: Female  
Ages 0-99

†**Genovese-Elliott, Theresa M MD**  
Ashley Martin-Cuellar  
4273 Montgomery Boulevard Northeast  
Albuquerque, NM 87109  
**(505) 554-1283**  
Gender: Female  
Ages 0-99

†**Genovese-Elliott, Theresa M MD**  
New Mexico Pain and Spine Institute  
PC  
1720 Louisiana Boulevard Northeast  
Suite 401  
Albuquerque, NM 87110  
**(505) 260-4369**  
Gender: Female  
Ages 0-99

†**Genovese-Elliott, Theresa M MD**  
New Mexico Pain and Spine Institute  
PC  
4273 Montgomery Boulevard Northeast  
Albuquerque, NM 87109  
**(505) 554-1283**  
Gender: Female  
Ages 0-99

†**Genovese-Elliott, Theresa M MD**  
Spine & Pain Institute of Santa Fe LLC  
1720 Louisiana Boulevard Northeast  
Suite 401  
Albuquerque, NM 87110  
**(505) 260-4369**  
Gender: Female  
Ages 0-99

†**Genovese-Elliott, Theresa M MD**  
Spine & Pain Institute of Santa Fe LLC  
4273 Montgomery Boulevard Northeast  
Albuquerque, NM 87109  
**(505) 554-1283**  
Gender: Female  
Ages 0-99

**Santa Fe, NM**

**Santa Fe**

†**Genovese-Elliott, Theresa M MD**  
Ashley Martin-Cuellar  
1631 Hospital Drive  
Santa Fe, NM 87505  
**(505) 913-3110**  
Gender: Female  
Ages 0-99

†**Genovese-Elliott, Theresa M MD**  
Ashley Martin-Cuellar  
1631 Hospital Drive Suite 150  
Santa Fe, NM 87505  
**(505) 988-2215**  
Gender: Female  
Ages 0-99

†**Genovese-Elliott, Theresa M MD**  
Ashley Martin-Cuellar  
2019 Galisteo Street Building N-10  
Santa Fe, NM 87505  
**(505) 983-5200**  
Gender: Female  
Ages 0-99

†**Genovese-Elliott, Theresa M MD**  
Ashley Martin-Cuellar  
5501 Herrera Drive Suite B  
Santa Fe, NM 87507  
**(505) 913-4180**  
Gender: Female  
Ages 0-99

†**Genovese-Elliott, Theresa M MD**  
New Mexico Pain and Spine Institute  
PC  
1631 Hospital Drive  
Santa Fe, NM 87505  
**(505) 913-3110**  
Gender: Female  
Ages 0-99

†**Genovese-Elliott, Theresa M MD**  
New Mexico Pain and Spine Institute  
PC  
1631 Hospital Drive Suite 150  
Santa Fe, NM 87505  
**(505) 988-2215**  
Gender: Female  
Ages 0-99

†**Genovese-Elliott, Theresa M MD**  
New Mexico Pain and Spine Institute  
PC  
2019 Galisteo Street Building N-10  
Santa Fe, NM 87505  
**(505) 983-5200**  
Gender: Female  
Ages 0-99

†**Genovese-Elliott, Theresa M MD**  
New Mexico Pain and Spine Institute  
PC  
5501 Herrera Drive Suite B  
Santa Fe, NM 87507  
**(505) 913-4180**  
Gender: Female  
Ages 0-99

†**Genovese-Elliott, Theresa M MD**  
Spine & Pain Institute of Santa Fe LLC  
1631 Hospital Drive  
Santa Fe, NM 87505  
**(505) 913-3110**  
Gender: Female  
Ages 0-99

†**Genovese-Elliott, Theresa M MD**  
Spine & Pain Institute of Santa Fe LLC  
1631 Hospital Drive Suite 150  
Santa Fe, NM 87505  
**(505) 988-2215**  
Gender: Female  
Ages 0-99

†**Genovese-Elliott, Theresa M MD**  
Spine & Pain Institute of Santa Fe LLC  
2019 Galisteo Street Building N-10  
Santa Fe, NM 87505  
**(505) 983-5200**  
Gender: Female  
Ages 0-99

†**Genovese-Elliott, Theresa M MD**  
Spine & Pain Institute of Santa Fe LLC  
5501 Herrera Drive Suite B  
Santa Fe, NM 87507  
**(505) 913-4180**  
Gender: Female  
Ages 0-99

**Pediatric Anesthesiology  
Bernalillo, NM**

**Albuquerque**

†**Dillow, Jennifer M MD**  
UNM MEDICAL GROUP INC  
1213 University Boulevard Northeast  
Albuquerque, NM 87102  
**(505) 925-7680**  
Gender: Female  
Ages 0-99

†**Dillow, Jennifer M MD**  
UNM MEDICAL GROUP INC  
2211 Lomas Boulevard Northeast  
Albuquerque, NM 87106  
**(505) 272-2610**  
Gender: Female  
Ages 0-99

†**Poteet-Schwartz, Kim L MD**  
UNM MEDICAL GROUP INC  
1213 University Boulevard Northeast  
Albuquerque, NM 87102  
(505) 272-2610  
Gender: Female  
Ages 0-99

†**Poteet-Schwartz, Kim L MD**  
UNM MEDICAL GROUP INC  
2211 Lomas Boulevard Northeast  
Albuquerque, NM 87106  
(505) 272-2610  
Gender: Female  
Ages 0-99

### Pediatric Cardiology Bernalillo, NM

#### Albuquerque

†**Collins, Kathryn K MD**  
UNM MEDICAL GROUP INC  
2211 Lomas Boulevard Northeast Floor  
3  
Albuquerque, NM 87106  
(505) 272-3864  
Gender: Female  
Ages 0-18

†**Grenier, Michelle A MD**  
UNM MEDICAL GROUP INC  
2211 Lomas Boulevard Northeast Floor  
3  
Albuquerque, NM 87106  
(505) 272-3864  
Gender: Female  
Ages 0-18

†**Love, Jon C MD**  
UNM MEDICAL GROUP INC  
2211 Lomas Boulevard Northeast  
Albuquerque, NM 87106  
(505) 272-5437  
Gender: Male  
Ages 0-99

†**Patel, Siddharth R MD**  
UNM MEDICAL GROUP INC  
2211 Lomas Boulevard Northeast Floor  
3  
Albuquerque, NM 87106  
(505) 272-3864  
Gender: Male  
Ages 0-18

†**Sadr, Iran MD**  
UNM MEDICAL GROUP INC  
2211 Lomas Boulevard Northeast Floor  
3  
Albuquerque, NM 87106  
(505) 272-3864  
Gender: Female  
Ages 0-99

†**Stern, Herbert J MD**  
UNM MEDICAL GROUP INC  
2211 Lomas Boulevard Northeast Floor  
3  
Albuquerque, NM 87106  
(505) 272-3864  
Gender: Male  
Ages 0-99

†**Von Alvensleben, Johannes C MD**  
UNM MEDICAL GROUP INC  
2211 Lomas Boulevard Northeast Floor  
3  
Albuquerque, NM 87106  
(505) 272-3864  
Gender: Male  
Ages 0-18

### Pediatric Critical Care Medicine Bernalillo, NM

#### Albuquerque

†**Hadid, Senan MD**  
UNM MEDICAL GROUP INC  
2211 Lomas Boulevard Northeast Floor  
3  
Albuquerque, NM 87106  
(505) 272-1623  
Gender: Male  
Ages 0-99

†**Lopez Hernandez, Gloria MD**  
UNM MEDICAL GROUP INC  
2211 Lomas Boulevard Northeast  
Albuquerque, NM 87106  
(505) 272-5551  
Gender: Female  
Ages 0-99

†**Subbaswamy, Anjali MD**  
UNM MEDICAL GROUP INC  
2211 Lomas Boulevard Northeast Floor  
3  
Albuquerque, NM 87106  
(505) 272-1623  
Gender: Female  
Ages 0-99

†**Woosley, Clinton MD**  
UNM MEDICAL GROUP INC  
2211 Lomas Boulevard Northeast  
Albuquerque, NM 87106  
(505) 272-5551  
Gender: Male  
Ages 0-99

### Pediatric Dermatology Bernalillo, NM

#### Albuquerque

†**Smidt, Aimee C MD**  
UNM MEDICAL GROUP INC  
1021 Medical Arts Avenue Northeast  
Albuquerque, NM 87102  
(505) 272-4264  
Gender: Female  
Ages 0-99

†**Smidt, Aimee C MD**  
UNM MEDICAL GROUP INC  
306 San Pablo Street Southeast Suite A  
Albuquerque, NM 87108  
(505) 272-9242  
Gender: Female  
Ages 0-99

### Pediatric Emergency Medicine Bernalillo, NM

#### Albuquerque

†**James, Natasha C MD**  
UNM MEDICAL GROUP INC  
2211 Lomas Boulevard Northeast  
Albuquerque, NM 87106  
(505) 272-5062  
Gender: Female  
Ages 0-99

†**Skarbek-Borowska, Sara E MD**  
UNM MEDICAL GROUP INC  
2211 Lomas Boulevard Northeast  
Albuquerque, NM 87106  
(505) 272-5062  
Gender: Female  
Ages 0-99

### Pediatric Endocrinology Bernalillo, NM

#### Albuquerque

†**Hutchison, Michele R MD**  
UNM MEDICAL GROUP INC  
1127 University Boulevard Northeast  
Albuquerque, NM 87102  
(505) 272-4511  
Gender: Female  
Ages 0-99

†**Hutchison, Michele R MD**  
UNM MEDICAL GROUP INC  
2130 Eubank Boulevard Northeast  
Albuquerque, NM 87112  
(505) 925-2273  
Gender: Female  
Ages 0-99

†**Hutchison, Michele R MD**  
UNM MEDICAL GROUP INC  
2211 Lomas Boulevard Northeast Floor  
3  
Albuquerque, NM 87106  
(505) 272-2345  
Gender: Female  
Ages 0-99

†**Yao, Michael V DO**  
UNM MEDICAL GROUP INC  
2211 Lomas Boulevard Northeast Floor  
3rd  
Albuquerque, NM 87106  
(505) 272-2374  
Gender: Male  
Ages 0-18

### Pediatric Gastroenterology Bernalillo, NM

#### Albuquerque

†**Alkhouri, Razan MD**  
UNM MEDICAL GROUP INC  
1127 University Boulevard Northeast  
Albuquerque, NM 87102  
(505) 272-4511  
Gender: Female  
Ages 0-18

†**Alkhouri, Razan MD**  
UNM MEDICAL GROUP INC  
2130 Eubank Boulevard Northeast  
Albuquerque, NM 87112  
**(505) 925-2273**  
Gender: Female  
Ages 0-18

†**Alkhouri, Razan MD**  
UNM MEDICAL GROUP INC  
2211 Lomas Boulevard Northeast Floor  
3  
Albuquerque, NM 87106  
**(505) 272-2345**  
Gender: Female  
Ages 0-18

†**Alkhouri, Razan MD**  
UNM MEDICAL GROUP INC  
5901 Harper Drive Northeast  
Albuquerque, NM 87109  
**(505) 823-8556**  
Gender: Female  
Ages 0-18

†**Castillo, Ricardo O MD**  
UNM MEDICAL GROUP INC  
1127 University Boulevard Northeast  
Albuquerque, NM 87102  
**(505) 272-4511**  
Gender: Male  
Ages 0-99

†**Castillo, Ricardo O MD**  
UNM MEDICAL GROUP INC  
2211 Lomas Boulevard Northeast Floor  
3  
Albuquerque, NM 87106  
**(505) 272-1623**  
Gender: Male  
Ages 0-99

†**Dharmaraj, Rajmohan MD**  
UNM MEDICAL GROUP INC  
1127 University Boulevard Northeast  
Albuquerque, NM 87102  
**(505) 272-4511**  
Gender: Male  
Ages 0-99

†**Dharmaraj, Rajmohan MD**  
UNM MEDICAL GROUP INC  
2130 Eubank Boulevard Northeast  
Albuquerque, NM 87112  
**(505) 925-2273**  
Gender: Male  
Ages 0-99

†**Dharmaraj, Rajmohan MD**  
UNM MEDICAL GROUP INC  
2211 Lomas Boulevard Northeast Floor  
3  
Albuquerque, NM 87106  
**(505) 272-2345**  
Gender: Male  
Ages 0-99

## Pediatric Hematology & Oncology Bernalillo, NM

### Albuquerque

†**Abraham, Shirley MD**  
UNM MEDICAL GROUP INC  
2130 Eubank Boulevard Northeast  
Albuquerque, NM 87112  
**(505) 925-2273**  
Gender: Female  
Ages 0-18

†**Abraham, Shirley MD**  
UNM MEDICAL GROUP INC  
2211 Lomas Boulevard Northeast Floor  
3  
Albuquerque, NM 87106  
**(505) 272-2345**  
Gender: Female  
Ages 0-18

†**Boayue, Koh B MD**  
UNM MEDICAL GROUP INC  
2211 Lomas Boulevard Northeast Floor  
3  
Albuquerque, NM 87106  
**(505) 272-2345**  
Gender: Female  
Ages 0-99

†**Harmony, Kathryn M DO**  
UNM MEDICAL GROUP INC  
2130 Eubank Boulevard Northeast  
Albuquerque, NM 87112  
**(505) 925-2273**  
Gender: Female  
Ages 0-99

†**Harmony, Kathryn M DO**  
UNM MEDICAL GROUP INC  
2211 Lomas Boulevard Northeast Floor  
3  
Albuquerque, NM 87106  
**(505) 272-2345**  
Gender: Female  
Ages 0-99

†**Maruffi, Maria A MD**  
UNM MEDICAL GROUP INC  
2130 Eubank Boulevard Northeast  
Albuquerque, NM 87112  
**(505) 925-2273**  
Gender: Female  
Ages 0-99

†**Maruffi, Maria A MD**  
UNM MEDICAL GROUP INC  
2211 Lomas Boulevard Northeast Floor  
3  
Albuquerque, NM 87106  
**(505) 272-2345**  
Gender: Female  
Ages 0-99

†**Mayfield, Jodi R MD**  
UNM MEDICAL GROUP INC  
2130 Eubank Boulevard Northeast  
Albuquerque, NM 87112  
**(505) 925-2273**  
Gender: Female  
Ages 0-12

†**Mayfield, Jodi R MD**  
UNM MEDICAL GROUP INC  
2211 Lomas Boulevard Northeast Floor  
3  
Albuquerque, NM 87106  
**(505) 272-1623**  
Gender: Female  
Ages 0-12

†**Valdez, Jessica M MD**  
UNM MEDICAL GROUP INC  
2130 Eubank Boulevard Northeast  
Albuquerque, NM 87112  
**(505) 925-2273**  
Gender: Female  
Ages 0-99

†**Valdez, Jessica M MD**  
UNM MEDICAL GROUP INC  
2211 Lomas Boulevard Northeast Floor  
3  
Albuquerque, NM 87106  
**(505) 272-2345**  
Gender: Female  
Ages 0-99

## Pediatric Hospice & Palliative Medicine Bernalillo, NM

### Albuquerque

†**Crow, Elliott L MD**  
UNM MEDICAL GROUP INC  
2211 Lomas Boulevard Northeast  
Albuquerque, NM 87106  
**(505) 272-5437**  
Gender: Female  
Ages 0-18

## Pediatric Infectious Diseases Bernalillo, NM

### Albuquerque

†**Lampe, Richard M MD**  
UNM MEDICAL GROUP INC  
2211 Lomas Boulevard Northeast Floor  
3  
Albuquerque, NM 87106  
**(505) 272-2345**  
Gender: Male  
Ages 0-18

†**Muller, Martha MD**  
UNM MEDICAL GROUP INC  
2211 Lomas Boulevard Northeast Floor  
3  
Albuquerque, NM 87106  
**(505) 272-2345**  
Gender: Female  
Ages 0-99

**Pediatric Nephrology  
Bernalillo, NM**

**Albuquerque**

†**Nguyen, Lieuko MD**  
UNM MEDICAL GROUP INC  
1127 University Boulevard Northeast  
Albuquerque, NM 87102  
**(505) 272-4511**  
Gender: Female  
Ages 0-99

†**Nguyen, Lieuko MD**  
UNM MEDICAL GROUP INC  
2211 Lomas Boulevard Northeast Floor  
3  
Albuquerque, NM 87106  
**(505) 272-2345**  
Gender: Female  
Ages 0-99

**Staples, Amy O MD**  
UNM MEDICAL GROUP INC  
1127 University Boulevard Northeast  
Albuquerque, NM 87102  
**(505) 272-4511**  
Gender: Female  
Ages 0-99

†**Wong, Craig S MD**  
UNM MEDICAL GROUP INC  
1127 University Boulevard Northeast  
Albuquerque, NM 87102  
**(505) 272-4511**  
Gender: Male  
Ages 0-99

†**Wong, Craig S MD**  
UNM MEDICAL GROUP INC  
2211 Lomas Boulevard Northeast Floor  
3  
Albuquerque, NM 87106  
**(505) 272-2345**  
Gender: Male  
Ages 0-99

**Pediatric Nurse  
Practitioner  
Bernalillo, NM**

**Albuquerque**

†**Alderete, Jessica CNP**  
UNM MEDICAL GROUP INC  
2211 Lomas Boulevard Northeast  
Albuquerque, NM 87106  
**(505) 272-2111**  
Gender: Female  
Ages 0-21

†**Alderete, Jessica CNP**  
UNM MEDICAL GROUP INC  
2211 Lomas Boulevard Northeast  
Albuquerque, NM 87106  
**(505) 272-3160**  
Gender: Female  
Ages 0-21

†**Alderete, Jessica CNP**  
UNM MEDICAL GROUP INC  
900 Camino De Salud  
Albuquerque, NM 87106  
**(505) 272-9494**  
Gender: Female  
Ages 0-21

†**Bell, Barbara J CNP**  
UNM MEDICAL GROUP INC  
1127 University Boulevard Northeast  
Albuquerque, NM 87102  
**(505) 272-8656**  
Gender: Female  
Ages 0-99

†**Bell, Barbara J CNP**  
UNM MEDICAL GROUP INC  
2211 Lomas Boulevard Northeast  
Albuquerque, NM 87106  
**(505) 272-3160**  
Gender: Female  
Ages 0-99

†**Benner, Shay M CNP**  
UNM HOSPITAL  
2211 Lomas Boulevard Northeast  
Albuquerque, NM 87106  
**(505) 272-5551**  
Gender: Female  
Ages 0-99

†**Berka, Jennifer A CNP**  
UNM HOSPITAL  
1127 University Boulevard Northeast  
Albuquerque, NM 87102  
**(505) 272-5200**  
Gender: Female  
Ages 0-18

†**Berka, Jennifer A CNP**  
UNM HOSPITAL  
2130 Eubank Boulevard Northeast  
Albuquerque, NM 87112  
**(505) 925-2273**  
Gender: Female  
Ages 0-18

†**Carey, Alyson H CNP**  
UNM MEDICAL GROUP INC  
2211 Lomas Boulevard Northeast Floor  
3  
Albuquerque, NM 87106  
**(505) 272-1623**  
Gender: Female  
Ages 0-99

†**Cloyes, Jamie CNP**  
UNM MEDICAL GROUP INC  
1127 University Boulevard Northeast  
Albuquerque, NM 87102  
**(505) 272-4511**  
Gender: Female  
Ages 0-99

†**Crews Beck, Kelly A CNP**  
UNM MEDICAL GROUP INC  
2211 Lomas Boulevard Northeast Floor  
3  
Albuquerque, NM 87106  
**(505) 272-3864**  
Gender: Female  
Ages 0-99

†**Fabian, Kathleen C CNP**  
UNM MEDICAL GROUP INC  
2211 Lomas Boulevard Northeast  
Albuquerque, NM 87106  
**(505) 272-2111**  
Gender: Female  
Ages 0-99

†**Fabian, Kathleen C CNP**  
UNM MEDICAL GROUP INC  
2211 Lomas Boulevard Northeast  
Albuquerque, NM 87106  
**(505) 272-5062**  
Gender: Female  
Ages 0-99

†**Fabian, Kathleen C CNP**  
UNM MEDICAL GROUP INC  
2211 Lomas Boulevard Northeast Floor  
3  
Albuquerque, NM 87106  
**(505) 272-1623**  
Gender: Female  
Ages 0-99

†**Harris, Sacheen D CNP**  
UNM HOSPITAL  
2130 Eubank Boulevard Northeast  
Albuquerque, NM 87112  
**(505) 272-2245**  
Gender: Female  
Ages 0-18

†**Harris, Sacheen D CNP**  
UNM HOSPITAL  
2211 Lomas Boulevard Northeast Floor  
2  
Albuquerque, NM 87106  
**(505) 272-1623**  
Gender: Female  
Ages 0-18

†**Hedin, Rochelle E CNP**  
UNM MEDICAL GROUP INC  
2211 Lomas Boulevard Northeast  
Albuquerque, NM 87106  
**(505) 272-2127**  
Gender: Female  
Ages 0-18

**Johnson, Cynthia C CNP**  
UNM HOSPITAL  
1127 University Boulevard Northeast  
Albuquerque, NM 87102  
**(505) 272-4511**  
Gender: Female  
Ages 0-99

**Johnson, Cynthia C CNP**  
UNM HOSPITAL  
2130 Eubank Boulevard Northeast  
Albuquerque, NM 87112  
**(505) 925-2273**  
Gender: Female  
Ages 0-99

**Johnson, Cynthia C CNP**  
UNM HOSPITAL  
2211 Lomas Boulevard Northeast Floor  
3  
Albuquerque, NM 87106  
**(505) 272-2345**  
Gender: Female  
Ages 0-99

†**Kemnetz, Brittany CNP**  
UNM MEDICAL GROUP INC  
2211 Lomas Boulevard Northeast  
Albuquerque, NM 87106  
**(505) 272-5437**  
Gender: Female  
Ages 0-99

†**Merhege, Amie V CNP**  
UNM MEDICAL GROUP INC  
2211 Lomas Boulevard Northeast  
Albuquerque, NM 87106  
**(505) 272-5437**  
Gender: Female  
Ages 0-99

†**Ramey, Kyria M CNP**  
UNM MEDICAL GROUP INC  
2211 Lomas Boulevard Northeast Floor  
3  
Albuquerque, NM 87106  
**(505) 272-2345**  
Gender: Female  
Ages 0-99

†**Romero, Judith E CNP**  
UNM MEDICAL GROUP INC  
1127 University Boulevard Northeast  
Albuquerque, NM 87102  
**(505) 272-4511**  
Gender: Female  
Ages 0-99

†**Romero, Judith E CNP**  
UNM MEDICAL GROUP INC  
2211 Lomas Boulevard Northeast Floor  
3  
Albuquerque, NM 87106  
**(505) 272-2345**  
Gender: Female  
Ages 0-99

**York, Meaghan CNP**  
UNM MEDICAL GROUP INC  
2211 Lomas Boulevard Northeast  
Albuquerque, NM 87106  
**(505) 272-3160**  
Gender: Female  
Ages 0-18

**York, Meaghan CNP**  
UNM MEDICAL GROUP INC  
900 Camino De Salud  
Albuquerque, NM 87106  
**(505) 272-9494**  
Gender: Female  
Ages 0-18

## San Miguel, NM

### Las Vegas

†**Green, Erika M CPNP-PC**  
San Miguel Clinic Corporation  
108 Legion Drive Suite C  
Las Vegas, NM 87701  
**(505) 425-3566**  
Gender: Female  
Ages 0-99

## Taos, NM

### Taos

†**Verkuilen, Morgan PNP**  
Taos Professional Services LLC  
1329 Gusdorf Road Suite 1  
Taos, NM 87571  
**(575) 737-3415**  
Gender: Female  
Ages 0-18

†**Verkuilen, Morgan PNP**  
Taos Professional Services LLC  
1393 Weimer Road  
Taos, NM 87571  
**(575) 758-8651**  
Gender: Female  
Ages 0-18

## Pediatric Physical Therapy Santa Fe, NM

### Santa Fe

†**Mullen, Jana R MD**  
ST VINCENT HOSPITAL  
2025 Galisteo Street  
Santa Fe, NM 87505  
**(505) 913-4901**  
Gender:  
Ages 0-99

†**Mullen, Jana R MD**  
ST VINCENT HOSPITAL  
2590 Camino Entrada  
Santa Fe, NM 87507  
**(505) 946-3233**  
Gender:  
Ages 0-99

†**Mullen, Jana R MD**  
ST VINCENT HOSPITAL  
455 St Michaels Drive  
Santa Fe, NM 87505  
**(505) 913-6130**  
Gender:  
Ages 0-99

## Pediatric Pulmonology Bernalillo, NM

### Albuquerque

†**Colon-Cortes, Yanerys M MD**  
UNM MEDICAL GROUP INC  
2211 Lomas Boulevard Northeast  
Albuquerque, NM 87106  
**(505) 272-5551**  
Gender: Female  
Ages 0-18

†**McWilliams, Bennie C MD**  
UNM MEDICAL GROUP INC  
1127 University Boulevard Northeast  
Albuquerque, NM 87102  
**(505) 272-4511**  
Gender: Male  
Ages 0-99

†**McWilliams, Bennie C MD**  
UNM MEDICAL GROUP INC  
2211 Lomas Boulevard Northeast Floor  
3  
Albuquerque, NM 87106  
**(505) 272-2345**  
Gender: Male  
Ages 0-99

†**Penugonda, Madhuri MD**  
UNM MEDICAL GROUP INC  
2211 Lomas Boulevard Northeast Floor  
3  
Albuquerque, NM 87106  
**(505) 272-2345**  
Gender: Female  
Ages 0-20

## Pediatric Rehabilitation Medicine Bernalillo, NM

### Albuquerque

†**Taylor, Denise E MD**  
UNM MEDICAL GROUP INC  
1127 University Boulevard Northeast  
Albuquerque, NM 87102  
**(505) 272-4511**  
Gender: Female  
Ages 0-99

## Pediatric Rheumatology Bernalillo, NM

### Albuquerque

†**Khalsa, Uptej K MD**  
UNM MEDICAL GROUP INC  
1127 University Boulevard Northeast  
Albuquerque, NM 87102  
**(505) 272-4511**  
Gender: Female  
Ages 0-99

†**Khalsa, Uptej K MD**  
UNM MEDICAL GROUP INC  
2211 Lomas Boulevard Northeast Floor  
3  
Albuquerque, NM 87106  
**(505) 272-2345**  
Gender: Female  
Ages 0-99

†**Washington, Nina T MD**  
UNM MEDICAL GROUP INC  
1127 University Boulevard Northeast  
Albuquerque, NM 87102  
**(505) 272-4511**  
Gender: Female  
Ages 0-99



**Pediatric Surgery  
Bernalillo, NM**

**Albuquerque**

†**Lemon, David G MD**  
UNM MEDICAL GROUP INC  
2211 Lomas Boulevard Northeast Floor 3  
Albuquerque, NM 87106  
**(505) 272-2345**  
Gender: Male  
Ages 0-99

†**McKee, Jason Q MD**  
UNM MEDICAL GROUP INC  
1127 University Boulevard Northeast  
Albuquerque, NM 87102  
**(505) 272-4511**  
Gender: Male  
Ages 0-18

†**McKee, Jason Q MD**  
UNM MEDICAL GROUP INC  
2211 Lomas Boulevard Northeast Floor 3  
Albuquerque, NM 87106  
**(505) 272-1623**  
Gender: Male  
Ages 0-18

†**Stehr, Wolfgang MD**  
UNM MEDICAL GROUP INC  
2211 Lomas Boulevard Northeast Floor 3  
Albuquerque, NM 87106  
**(505) 272-2345**  
Gender: Male  
Ages 0-99

**Pediatric Urology  
Bernalillo, NM**

**Albuquerque**

†**Ming, Jessica M MD**  
UNM MEDICAL GROUP INC  
1201 Camino De Salud Northeast Suite 2222  
Albuquerque, NM 87102  
**(505) 272-4946**  
Gender: Female  
Ages 0-99

†**Ming, Jessica M MD**  
UNM MEDICAL GROUP INC  
2211 Lomas Boulevard Northeast Floor 1  
Albuquerque, NM 87106  
**(505) 272-3189**  
Gender: Female  
Ages 0-99

†**Wilson, Jason M MD**  
UNM MEDICAL GROUP INC  
1127 University Boulevard Northeast  
Albuquerque, NM 87102  
**(505) 272-4511**  
Gender: Male  
Ages 0-99

†**Wilson, Jason M MD**  
UNM MEDICAL GROUP INC  
1127 University Boulevard Northeast  
Albuquerque, NM 87102  
**(505) 272-8656**  
Gender: Male  
Ages 0-99

**Pediatrics  
Bernalillo, NM**

**Albuquerque**

**Aragon, Janelle M MD**  
UNM MEDICAL GROUP INC  
2211 Lomas Boulevard Northeast Floor 3  
Albuquerque, NM 87106  
**(505) 272-2345**  
Gender: Female  
Ages 0-18

†**Armstrong, Margaret A MD**  
UNM MEDICAL GROUP INC  
1127 University Boulevard Northeast  
Albuquerque, NM 87102  
**(505) 272-4511**  
Gender: Female  
Ages 0-18

†**Baldrige, Lindsay M DO**  
UNM MEDICAL GROUP INC  
1127 University Boulevard Northeast  
Albuquerque, NM 87102  
**(505) 272-4511**  
Gender: Female  
Ages 0-18

†**Baldrige, Lindsay M DO**  
UNM MEDICAL GROUP INC  
2130 Eubank Boulevard Northeast  
Albuquerque, NM 87112  
**(505) 925-2273**  
Gender: Female  
Ages 0-18

†**Baldrige, Lindsay M DO**  
UNM MEDICAL GROUP INC  
2211 Lomas Boulevard Northeast Floor 3  
Albuquerque, NM 87106  
**(505) 272-2345**  
Gender: Female  
Ages 0-18

†**Belmonte, Alfonso MD**  
UNM MEDICAL GROUP INC  
1201 Camino De Salud Northeast Suite 2222  
Albuquerque, NM 87102  
**(505) 272-4946**  
Gender: Male  
Ages 0-99

†**Belmonte, Alfonso MD**  
UNM MEDICAL GROUP INC  
2211 Lomas Boulevard Northeast Floor 3  
Albuquerque, NM 87106  
**(505) 272-1623**  
Gender: Male  
Ages 0-99

†**Caffey, Laura F MD**  
UNM MEDICAL GROUP INC  
2211 Lomas Boulevard Northeast Floor 3  
Albuquerque, NM 87106  
**(505) 272-2345**  
Gender: Female  
Ages 0-99

†**Carr, Laura A MD**  
UNM MEDICAL GROUP INC  
2211 Lomas Boulevard Northeast  
Albuquerque, NM 87106  
**(505) 272-5551**  
Gender: Female  
Ages 0-99

†**Clawson, Diane C DO**  
UNM MEDICAL GROUP INC  
1127 University Boulevard Northeast  
Albuquerque, NM 87102  
**(505) 272-5200**  
Gender: Female  
Ages 0-99

†**Clawson, Diane C DO**  
UNM MEDICAL GROUP INC  
2400 Tucker NE  
Albuquerque, NM 87131  
**(505) 272-6130**  
Gender: Female  
Ages 0-99

†**DiGirolamo, Michael T MD**  
UNM MEDICAL GROUP INC  
1127 University Boulevard Northeast  
Albuquerque, NM 87102  
**(505) 272-4511**  
Gender: Male  
Ages 0-99

†**DiGirolamo, Michael T MD**  
UNM MEDICAL GROUP INC  
2130 Eubank Boulevard Northeast  
Albuquerque, NM 87112  
**(505) 925-2273**  
Gender: Male  
Ages 0-99

†**DiGirolamo, Michael T MD**  
UNM MEDICAL GROUP INC  
2211 Lomas Boulevard Northeast Floor 3  
Albuquerque, NM 87106  
**(505) 272-2345**  
Gender: Male  
Ages 0-99

†**Duran, Anna L MD**  
UNM MEDICAL GROUP INC  
2211 Lomas Boulevard Northeast Floor 3  
Albuquerque, NM 87106  
**(505) 272-2345**  
Gender: Female  
Ages 0-99

†**Ebbing, Brittany G MD**  
UNM MEDICAL GROUP INC  
2211 Lomas Boulevard Northeast  
Albuquerque, NM 87106  
**(505) 272-5062**  
Gender: Female  
Ages 0-99

†**Elmaoued, Rasha A MD**  
UNM MEDICAL GROUP INC  
1127 University Boulevard Northeast  
Albuquerque, NM 87102  
**(505) 272-4511**  
Gender: Female  
Ages 0-99

†**Elmaoued, Rasha A MD**  
UNM MEDICAL GROUP INC  
2211 Lomas Boulevard Northeast Floor  
3  
Albuquerque, NM 87106  
**(505) 272-2345**  
Gender: Female  
Ages 0-99

†**Farrell, Janette MD**  
UNM MEDICAL GROUP INC  
2211 Lomas Boulevard Northeast  
Albuquerque, NM 87106  
**(505) 272-2111**  
Gender: Female  
Ages 0-18

†**Farrell, Janette MD**  
UNM MEDICAL GROUP INC  
2211 Lomas Boulevard Northeast  
Albuquerque, NM 87106  
**(505) 272-5437**  
Gender: Female  
Ages 0-18

†**Guerrero, Natalie E MD**  
UNM MEDICAL GROUP INC  
2211 Lomas Boulevard Northeast  
Albuquerque, NM 87106  
**(505) 272-5437**  
Gender: Female  
Ages 0-99

†**Hogan, Patricia MD**  
UNM MEDICAL GROUP INC  
2211 Lomas Boulevard Northeast  
Albuquerque, NM 87106  
**(505) 272-5437**  
Gender: Female  
Ages 0-99

†**Jacobs, Aaron P MD**  
UNM MEDICAL GROUP INC  
2211 Lomas Boulevard Northeast Floor  
3  
Albuquerque, NM 87106  
**(505) 272-2345**  
Gender: Male  
Ages 0-99

†**Jordan, Kamyron D MD**  
UNM MEDICAL GROUP INC  
1127 University Boulevard Northeast  
Albuquerque, NM 87102  
**(505) 272-4511**  
Gender: Male  
Ages 0-18

†**Jordan, Kamyron D MD**  
UNM MEDICAL GROUP INC  
2211 Lomas Boulevard Northeast Floor  
3  
Albuquerque, NM 87106  
**(505) 272-2345**  
Gender: Male  
Ages 0-18

†**Ko, Hellen MD**  
UNM MEDICAL GROUP INC  
1127 University Boulevard Northeast  
Albuquerque, NM 87102  
**(505) 272-4511**  
Gender: Female  
Ages 0-99

†**Ko, Hellen MD**  
UNM MEDICAL GROUP INC  
2211 Lomas Boulevard Northeast Floor  
3  
Albuquerque, NM 87106  
**(505) 272-2345**  
Gender: Female  
Ages 0-99

†**Laurenzano, Sarah MD**  
UNM MEDICAL GROUP INC  
1127 University Boulevard Northeast  
Albuquerque, NM 87102  
**(505) 272-4511**  
Gender: Female  
Ages 0-99

†**Laurenzano, Sarah MD**  
UNM MEDICAL GROUP INC  
2130 Eubank Boulevard Northeast  
Albuquerque, NM 87112  
**(505) 925-2273**  
Gender: Female  
Ages 0-99

†**Link, Nathaniel MD**  
UNM MEDICAL GROUP INC  
2211 Lomas Boulevard Northeast  
Albuquerque, NM 87106  
**(505) 272-5062**  
Gender: Male  
Ages 0-18

†**Liu, Yitong A MD**  
UNM MEDICAL GROUP INC  
1127 University Boulevard Northeast  
Albuquerque, NM 87102  
**(505) 272-4511**  
Gender: Male  
Ages 0-18

†**Liu, Yitong A MD**  
UNM MEDICAL GROUP INC  
2211 Lomas Boulevard Northeast  
Albuquerque, NM 87106  
**(505) 272-2111**  
Gender: Male  
Ages 0-18

**Lopez, Lanier N MD**  
UNM MEDICAL GROUP INC  
2211 Lomas Boulevard Northeast  
Albuquerque, NM 87106  
**(505) 272-2111**  
Gender: Female  
Ages 0-99

†**Maenchen, Molly MD**  
UNM MEDICAL GROUP INC  
2211 Lomas Boulevard Northeast Floor  
3  
Albuquerque, NM 87106  
**(505) 272-3864**  
Gender: Female  
Ages 0-99

**Magdaleno, Yasmin MD**  
UNM MEDICAL GROUP INC  
2211 Lomas Boulevard Northeast Floor  
3  
Albuquerque, NM 87106  
**(505) 272-1623**  
Gender: Female  
Ages 0-18

**Magdaleno, Yasmin MD**  
UNM MEDICAL GROUP INC  
306 San Pablo Street Southeast Suite A  
Albuquerque, NM 87108  
**(505) 272-9242**  
Gender: Female  
Ages 0-18

†**Markee, Sofia M DO**  
UNM MEDICAL GROUP INC  
2211 Lomas Boulevard Northeast  
Albuquerque, NM 87106  
**(505) 272-2127**  
Gender: Female  
Ages 0-99

†**Moody, Emily MD**  
UNM MEDICAL GROUP INC  
2211 Lomas Boulevard Northeast Floor  
3  
Albuquerque, NM 87106  
**(505) 272-2345**  
Gender: Female  
Ages 0-18

†**Okamura, Anthony R MD**  
UNM MEDICAL GROUP INC  
1101 Medical Arts Avenue Northeast  
Building 5  
Albuquerque, NM 87102  
**(505) 272-2231**  
Gender: Male  
Ages 0-99

†**Okamura, Anthony R MD**  
UNM MEDICAL GROUP INC  
2211 Lomas Boulevard Northeast Floor  
1  
Albuquerque, NM 87106  
**(505) 272-2231**  
Gender: Male  
Ages 0-99

†**Okamura, Anthony R MD**  
UNM MEDICAL GROUP INC  
2211 Lomas Boulevard Northeast Floor  
3  
Albuquerque, NM 87106  
**(505) 272-2345**  
Gender: Male  
Ages 0-99

†**Oliva, Osana A MD**  
UNM MEDICAL GROUP INC  
2211 Lomas Boulevard Northeast Floor  
3  
Albuquerque, NM 87106  
**(505) 272-2345**  
Gender: Female  
Ages 0-99

†**Oliva, Osana A MD**  
UNM MEDICAL GROUP INC  
2300 Menaul Boulevard Northeast  
Albuquerque, NM 87107  
(505) 272-3000  
Gender: Female  
Ages 0-99

†**Quintana, Kiley B MD**  
UNM MEDICAL GROUP INC  
1127 University Boulevard Northeast  
Albuquerque, NM 87102  
(505) 272-4511  
Gender: Female  
Ages 0-99

†**Quintana, Kiley B MD**  
UNM MEDICAL GROUP INC  
2211 Lomas Boulevard Northeast Floor  
3rd  
Albuquerque, NM 87106  
(505) 272-2345  
Gender: Female  
Ages 0-99

†**Rajan, Nevedha MD**  
UNM MEDICAL GROUP INC  
2211 Lomas Boulevard Northeast  
Albuquerque, NM 87106  
(505) 272-5551  
Gender: Female  
Ages 0-18

†**Sanchez, Melissa A MD**  
UNM MEDICAL GROUP INC  
2211 Lomas Boulevard Northeast  
Albuquerque, NM 87106  
(505) 272-5437  
Gender: Female  
Ages 0-99

†**Schmidt, Mary E DO**  
UNM MEDICAL GROUP INC  
2211 Lomas Boulevard Northeast  
Albuquerque, NM 87106  
(505) 272-5437  
Gender: Female  
Ages 0-99

†**Schmidt, Mary E DO**  
UNM MEDICAL GROUP INC  
2211 Lomas Boulevard Northeast Floor  
3  
Albuquerque, NM 87106  
(505) 272-2345  
Gender: Female  
Ages 0-99

†**Shah, Soha MD**  
UNM MEDICAL GROUP INC  
2211 Lomas Boulevard Northeast  
Albuquerque, NM 87106  
(505) 272-5437  
Gender: Female  
Ages 0-99

**Strickler, Leslie E DO**  
UNM MEDICAL GROUP INC  
2211 Lomas Boulevard Northeast Floor  
3  
Albuquerque, NM 87106  
(505) 272-2345  
Gender: Female  
Ages 0-99

†**Sutter, Deena E MD**  
UNM MEDICAL GROUP INC  
2211 Lomas Boulevard Northeast Floor  
3  
Albuquerque, NM 87106  
(505) 272-2345  
Gender: Female  
Ages 0-18

†**Thompson, Samuel L MD**  
UNM MEDICAL GROUP INC  
2211 Lomas Boulevard Northeast Floor  
3  
Albuquerque, NM 87106  
(505) 272-2345  
Gender: Male  
Ages 0-18

†**Velazquez Campbell, Maria E MD**  
UNM MEDICAL GROUP INC  
2211 Lomas Boulevard Northeast  
Albuquerque, NM 87106  
(505) 272-5437  
Gender: Female  
Ages 0-99

†**Williams, Mareth E MD**  
UNM MEDICAL GROUP INC  
2300 Menaul Boulevard Northeast  
Albuquerque, NM 87107  
(505) 272-3000  
Gender: Female  
Ages 0-18

†**Zayed, Zahia O MD**  
UNM MEDICAL GROUP INC  
2211 Lomas Boulevard Northeast  
Albuquerque, NM 87106  
(505) 272-5551  
Gender: Female  
Ages 0-18

## San Juan, NM

### Farmington

†**Pomo, Page A MD**  
PRESBYTERIAN MEDICAL SERVICES  
1001 West Broadway  
Farmington, NM 87401  
(505) 327-4796  
Gender: Female  
Ages 0-99

## Sandoval, NM

### Rio Rancho

†**Ebbing, Brittany G MD**  
UNM MEDICAL GROUP INC  
3001 Broadmoor Boulevard Northeast  
Rio Rancho, NM 87144  
(505) 994-7397  
Gender: Female  
Ages 0-99

†**Link, Nathaniel MD**  
UNM MEDICAL GROUP INC  
3001 Broadmoor Boulevard Northeast  
Rio Rancho, NM 87144  
(505) 994-7397  
Gender: Male  
Ages 0-18

†**Okamura, Anthony R MD**  
UNM MEDICAL GROUP INC  
3001 Broadmoor Boulevard Northeast  
Rio Rancho, NM 87144  
(505) 994-7397  
Gender: Male  
Ages 0-99

## Santa Fe, NM

### Santa Fe

**Coles, Daniel A MD**  
SANTA FE INDIAN HOSPITAL  
1700 Cerrillos Road  
Santa Fe, NM 87505  
(505) 946-9283  
Gender: Male  
Ages 0-99

†**Truong, Ariana DO**  
PRESBYTERIAN MEDICAL SERVICES  
4730 Beckner Rd  
Santa Fe, NM 87507  
(505) 989-4500  
Gender: Female  
Ages 0-99

## Taos, NM

### Taos

†**Ileshchiner, Alina MD**  
TAOS HEALTH SYSTEM INC HOLY  
CROSS  
1329 Gusdorf Road Suite 1  
Taos, NM 87571  
(575) 758-5001  
Gender: Female  
Ages 0-99

†**Ileshchiner, Alina MD**  
TAOS HEALTH SYSTEM INC HOLY  
CROSS  
1397 Weimer Road  
Taos, NM 87571  
(575) 758-8883  
Gender: Female  
Ages 0-99

†**Ileshchiner, Alina MD**  
Taos Professional Services LLC  
1329 Gusdorf Road Suite 1  
Taos, NM 87571  
(575) 758-5001  
Gender: Female  
Ages 0-99

†**Ileshchiner, Alina MD**  
Taos Professional Services LLC  
1397 Weimer Road  
Taos, NM 87571  
(575) 758-8883  
Gender: Female  
Ages 0-99

**Pharmacist  
Bernalillo, NM**

**Albuquerque**

**†Dillon, Kelly D RPh**  
UNM MEDICAL GROUP INC  
1209 University Boulevard Northeast  
Albuquerque, NM 87102  
**(505) 272-4400**  
Gender: Male  
Ages 0-99

**†Herman, Alexandra RPh**  
UNM MEDICAL GROUP INC  
1650 University Boulevard Northeast  
Suite 4200  
Albuquerque, NM 87102  
**(505) 272-2281**  
Gender: Female  
Ages 0-99

**†Horne, Juliann M PhC**  
UNM HOSPITAL  
1 University of New Mexico MS 9-5080  
Albuquerque, NM 87131  
**(505) 272-4261**  
Gender: Female  
Ages 0-99

**†Kotter, Kassie J PhC**  
UNM HOSPITAL  
7801 Academy Road Northeast  
Albuquerque, NM 87109  
**(505) 272-2700**  
Gender: Female  
Ages 0-99

**Pharmacist Clinician  
(PhC)/Clinical Pharmacy  
Specialist  
Bernalillo, NM**

**Albuquerque**

**†Aragon, Kelsea G PhC**  
UNM MEDICAL GROUP INC  
801 Encino Place Northeast Suite F  
Albuquerque, NM 87102  
**(505) 272-1312**  
Gender: Female  
Ages 0-99

**†Aragon, Victoria PharmD**  
UNM MEDICAL GROUP INC  
2211 Lomas Boulevard Northeast  
Albuquerque, NM 87106  
**(505) 272-3160**  
Gender: Female  
Ages 0-99

**†Benning, Molly PhC**  
UNM HOSPITAL  
2211 Lomas Boulevard Northeast Floor  
5th  
Albuquerque, NM 87106  
**(505) 272-2472**  
Gender: Female  
Ages 0-99

**†Bond, Rucha S PharmD**  
UNM MEDICAL GROUP INC  
1101 Medical Arts Avenue Northeast  
Building 4  
Albuquerque, NM 87102  
**(505) 272-3935**  
Gender: Female  
Ages 0-99

**Bonnin, LaDonna M RPh**  
UNM MEDICAL GROUP INC  
1 University of New Mexico MS 9-5080  
Albuquerque, NM 87131  
**(505) 272-4261**  
Gender: Female  
Ages 0-99

**†Cabanilla, Maria G PhC**  
UNM HOSPITAL  
2211 Lomas Boulevard Northeast Floor  
5th  
Albuquerque, NM 87106  
**(505) 272-2472**  
Gender: Female  
Ages 0-99

**†Dauenhauer, Ashlee D PhC**  
UNM HOSPITAL  
2211 Lomas Boulevard Northeast  
Albuquerque, NM 87106  
**(505) 272-3100**  
Gender: Female  
Ages 0-99

**Deming, Paulina D RPh, PhC**  
UNM MEDICAL GROUP INC  
2211 Lomas Boulevard Northeast Floor  
5  
Albuquerque, NM 87106  
**(505) 272-3840**  
Gender: Female  
Ages 0-99

**Deming, Paulina D RPh, PhC**  
UNM MEDICAL GROUP INC  
801 Encino Place Northeast Suite F  
Albuquerque, NM 87102  
**(505) 272-1312**  
Gender: Female  
Ages 0-99

**†Dodd, Melanie A RPh, PhC**  
UNM MEDICAL GROUP INC  
1823 Camino De Salud NE  
Albuquerque, NM 87106  
**(505) 206-0696**  
Gender: Female  
Ages 0-99

**†Dominguez-Salazar, Krista RPh**  
UNM MEDICAL GROUP INC  
1209 University Boulevard Northeast  
Albuquerque, NM 87102  
**(505) 272-2308**  
Gender: Female  
Ages 0-99

**†Duran, Nathan L PhC**  
UNM HOSPITAL  
2211 Lomas Boulevard Northeast Floor  
2  
Albuquerque, NM 87106  
**(505) 272-6202**  
Gender: Male  
Ages 0-99

**†Elmaoued, Amre A PhC**  
UNM HOSPITAL  
2211 Lomas Boulevard Northeast  
Albuquerque, NM 87106  
**(505) 272-2111**  
Gender: Male  
Ages 0-99

**†Elmaoued, Amre A PhC**  
UNM HOSPITAL  
2600 Marble Avenue Northeast  
Albuquerque, NM 87106  
**(505) 272-4475**  
Gender: Male  
Ages 0-99

**†Floyd, Carly B PhC, AAHIVP,  
PharmD**  
UNM MEDICAL GROUP INC  
801 Encino Place Northeast Suite F  
Albuquerque, NM 87102  
**(505) 272-1312**  
Gender: Female  
Ages 0-99

**†Gillett, David W MD**  
SOUTHWEST CARE CENTER  
4710 Jefferson Street Northeast Suite A  
Albuquerque, NM 87109  
**(505) 780-4040**  
Gender: Male  
Ages 0-99

**†Gonzalez, Luis d PhC**  
UNM HOSPITAL  
301 Unser Boulevard Northwest  
Albuquerque, NM 87121  
**(505) 925-4126**  
Gender: Male  
Ages 0-99

**†Green, Briana PhC**  
UNM HOSPITAL  
2211 Lomas Boulevard Northeast  
Albuquerque, NM 87106  
**(505) 272-3100**  
Gender: Female  
Ages 0-99

**†Horinek, Devin RPh**  
SOUTHWEST CARE CENTER  
4710 Jefferson Street Northeast  
Albuquerque, NM 87109  
**(505) 955-9454**  
Gender: Male  
Ages 0-99

**†Kelly, Jackson PhC**  
UNM HOSPITAL  
2211 Lomas Boulevard Northeast Floor  
2  
Albuquerque, NM 87106  
**(505) 272-6202**  
Gender: Male  
Ages 0-99

**†Martinez, Heather M PhC**

UNM HOSPITAL  
900 Camino De Salud NE  
Albuquerque, NM 87106  
(505) 925-4431  
Gender: Female  
Ages 0-99

**†Moore, Robert PhC**

UNM HOSPITAL  
2211 Lomas Boulevard Northeast Floor  
2  
Albuquerque, NM 87106  
(505) 272-6202  
Gender: Male  
Ages 0-99

**†Pham, Ngoc-Yen T PhC**

UNM HOSPITAL  
2211 Lomas Boulevard Northeast Floor  
5  
Albuquerque, NM 87106  
(505) 272-1623  
Gender: Female  
Ages 0-99

**†Ray, Gretchen RPh, PhC**

UNM MEDICAL GROUP INC  
2400 Tucker NE  
Albuquerque, NM 87131  
(505) 272-1734  
Gender: Female  
Ages 0-99

**†Ray, Gretchen RPh, PhC**

UNM MEDICAL GROUP INC  
3401 4th Street Northwest  
Albuquerque, NM 87107  
(505) 994-5300  
Gender: Female  
Ages 0-99

**Rogers, Julianna G PhC**

UNM HOSPITAL  
2400 Tucker NE  
Albuquerque, NM 87131  
(505) 272-1734  
Gender: Female  
Ages 0-99

**†Sanchez, Katherine E PhC**

UNM HOSPITAL  
2211 Lomas Boulevard Northeast Floor  
2  
Albuquerque, NM 87106  
(505) 272-6202  
Gender: Female  
Ages 0-99

**†Sanchez, Katherine E PhC**

UNM HOSPITAL  
2211 Lomas Boulevard Northeast Floor  
3  
Albuquerque, NM 87106  
(505) 272-1623  
Gender: Female  
Ages 0-99

**†Sanchez, Katherine E PhC**

UNM HOSPITAL  
4808 McMahon Boulevard Northwest  
Albuquerque, NM 87114  
(505) 272-2900  
Gender: Female  
Ages 0-99

**†Takeda, Mikiko PhC**

UNM MEDICAL GROUP INC  
2211 Lomas Boulevard Northeast Floor  
3  
Albuquerque, NM 87106  
(505) 272-1623  
Gender: Female  
Ages 0-99

**†Takeda, Mikiko PhC**

UNM MEDICAL GROUP INC  
2211 Lomas Boulevard Northeast Floor  
5  
Albuquerque, NM 87106  
(505) 272-3840  
Gender: Female  
Ages 0-99

**†Takeda, Mikiko PhC**

UNM MEDICAL GROUP INC  
900 Camino De Salud NE  
Albuquerque, NM 87106  
(505) 925-4431  
Gender: Female  
Ages 0-99

**†Vilay, Aloun M RPh**

UNM MEDICAL GROUP INC  
2211 Lomas Boulevard Northeast Floor  
3  
Albuquerque, NM 87106  
(505) 272-1623  
Gender: Female  
Ages 0-99

**†Vilay, Aloun M RPh**

UNM MEDICAL GROUP INC  
2211 Lomas Boulevard Northeast Floor  
5  
Albuquerque, NM 87106  
(505) 272-1623  
Gender: Female  
Ages 0-99

**†Yon, Craig M PhC**

UNM HOSPITAL  
900 Camino De Salud NE  
Albuquerque, NM 87106  
(505) 925-4431  
Gender: Male  
Ages 0-99

**Santa Fe, NM****Santa Fe****†Young, Eric PhC, PharmD**

SOUTHWEST CARE CENTER  
649 Harkle Road Suite E  
Santa Fe, NM 87505  
(505) 989-8200  
Gender: Male  
Ages 0-99

**Pharmacotherapy****Pharmacist****Bernalillo, NM****Albuquerque****†Anderson, Joe R PhC**

UNM MEDICAL GROUP INC  
2211 Lomas Boulevard Northeast Floor  
3  
Albuquerque, NM 87106  
(505) 272-1623  
Gender: Male  
Ages 0-99

**†Anderson, Joe R PhC**

UNM MEDICAL GROUP INC  
2211 Lomas Boulevard Northeast Floor  
5  
Albuquerque, NM 87106  
(505) 272-3840  
Gender: Male  
Ages 0-99

**Physical Medicine &****Rehabilitation****Bernalillo, NM****Albuquerque****†Billington, Zackery J DO**

Southwest Medical Associates, LLC  
2211 Lomas Boulevard Northeast  
Albuquerque, NM 87106  
(505) 272-2111  
Gender: Male  
Ages 0-99

**†Billington, Zackery J DO**

Southwest Medical Associates, LLC  
500 Walter Street Northeast Suite 213  
Albuquerque, NM 87102  
(505) 727-4937  
Gender: Male  
Ages 0-99

**†Billington, Zackery J DO**

Southwest Medical Associates, LLC  
900 Camino De Salud  
Albuquerque, NM 87106  
(505) 272-9494  
Gender: Male  
Ages 0-99

**†Billington, Zackery J DO**

UNM MEDICAL GROUP INC  
2211 Lomas Boulevard Northeast  
Albuquerque, NM 87106  
(505) 272-2111  
Gender: Male  
Ages 0-99

**†Billington, Zackery J DO**

UNM MEDICAL GROUP INC  
500 Walter Street Northeast Suite 213  
Albuquerque, NM 87102  
(505) 727-4937  
Gender: Male  
Ages 0-99

**†Billington, Zackery J DO**

UNM MEDICAL GROUP INC  
900 Camino De Salud  
Albuquerque, NM 87106  
(505) 272-9494  
Gender: Male  
Ages 0-99

**†Burton, Christopher P DO**

Southwest Medical Associates, LLC  
2211 Lomas Boulevard Northeast Floor 1  
Albuquerque, NM 87106  
(505) 272-2231  
Gender: Male  
Ages 0-99

**†Burton, Christopher P DO**

Southwest Medical Associates, LLC  
500 Walter Street Northeast Suite 213  
Albuquerque, NM 87102  
(505) 727-4937  
Gender: Male  
Ages 0-99

**†Burton, Christopher P DO**

Southwest Medical Associates, LLC  
500 Walter Street Northeast Suite 401  
Albuquerque, NM 87102  
(505) 727-7177  
Gender: Male  
Ages 0-99

**†Burton, Christopher P DO**

UNM MEDICAL GROUP INC  
2211 Lomas Boulevard Northeast Floor 1  
Albuquerque, NM 87106  
(505) 272-2231  
Gender: Male  
Ages 0-99

**†Burton, Christopher P DO**

UNM MEDICAL GROUP INC  
500 Walter Street Northeast Suite 213  
Albuquerque, NM 87102  
(505) 727-4937  
Gender: Male  
Ages 0-99

**†Burton, Christopher P DO**

UNM MEDICAL GROUP INC  
500 Walter Street Northeast Suite 401  
Albuquerque, NM 87102  
(505) 727-7177  
Gender: Male  
Ages 0-99

**†Davis, William A MD**

Lovelace UNM Rehabilitation Hospital  
2211 Lomas Boulevard Northeast  
Albuquerque, NM 87106  
(505) 272-2111  
Gender: Male  
Ages 0-99

**†Davis, William A MD**

Lovelace UNM Rehabilitation Hospital  
500 Walter Street Northeast Suite 213  
Albuquerque, NM 87102  
(505) 727-4937  
Gender: Male  
Ages 0-99

**†Davis, William A MD**

Lovelace UNM Rehabilitation Hospital  
900 Camino De Salud  
Albuquerque, NM 87106  
(505) 272-9494  
Gender: Male  
Ages 0-99

**†Davis, William A MD**

UNM MEDICAL GROUP INC  
2211 Lomas Boulevard Northeast  
Albuquerque, NM 87106  
(505) 272-2111  
Gender: Male  
Ages 0-99

**†Davis, William A MD**

UNM MEDICAL GROUP INC  
500 Walter Street Northeast Suite 213  
Albuquerque, NM 87102  
(505) 727-4937  
Gender: Male  
Ages 0-99

**†Davis, William A MD**

UNM MEDICAL GROUP INC  
900 Camino De Salud  
Albuquerque, NM 87106  
(505) 272-9494  
Gender: Male  
Ages 0-99

**†Dutton, Rebecca MD**

Lovelace UNM Rehabilitation Hospital  
1101 Medical Arts Avenue Northeast Building 5  
Albuquerque, NM 87102  
(505) 272-2231  
Gender: Female  
Ages 0-99

**†Dutton, Rebecca MD**

Lovelace UNM Rehabilitation Hospital  
1414 University Boulevard Southeast  
Albuquerque, NM 87106  
(505) 925-5530  
Gender: Female  
Ages 0-99

**†Dutton, Rebecca MD**

Lovelace UNM Rehabilitation Hospital  
2211 Lomas Boulevard Northeast  
Albuquerque, NM 87106  
(505) 272-2111  
Gender: Female  
Ages 0-99

**†Dutton, Rebecca MD**

Lovelace UNM Rehabilitation Hospital  
500 Walter Street Northeast Suite 213  
Albuquerque, NM 87102  
(505) 727-4937  
Gender: Female  
Ages 0-99

**†Dutton, Rebecca MD**

UNM MEDICAL GROUP INC  
1101 Medical Arts Avenue Northeast Building 5  
Albuquerque, NM 87102  
(505) 272-2231  
Gender: Female  
Ages 0-99

**†Dutton, Rebecca MD**

UNM MEDICAL GROUP INC  
1414 University Boulevard Southeast  
Albuquerque, NM 87106  
(505) 925-5530  
Gender: Female  
Ages 0-99

**†Dutton, Rebecca MD**

UNM MEDICAL GROUP INC  
2211 Lomas Boulevard Northeast  
Albuquerque, NM 87106  
(505) 272-2111  
Gender: Female  
Ages 0-99

**†Dutton, Rebecca MD**

UNM MEDICAL GROUP INC  
500 Walter Street Northeast Suite 213  
Albuquerque, NM 87102  
(505) 727-4937  
Gender: Female  
Ages 0-99

**†Lacerda, Gwen N MD**

Lovelace UNM Rehabilitation Hospital  
2211 Lomas Boulevard Northeast  
Albuquerque, NM 87106  
(505) 272-2111  
Gender: Female  
Ages 0-99

**†Lacerda, Gwen N MD**

Lovelace UNM Rehabilitation Hospital  
500 Walter Street Northeast Suite 213  
Albuquerque, NM 87102  
(505) 727-7177  
Gender: Female  
Ages 0-99

**†Lacerda, Gwen N MD**

Lovelace UNM Rehabilitation Hospital  
900 Camino De Salud  
Albuquerque, NM 87106  
(505) 272-9494  
Gender: Female  
Ages 0-99

**†Lacerda, Gwen N MD**

UNM MEDICAL GROUP INC  
2211 Lomas Boulevard Northeast  
Albuquerque, NM 87106  
(505) 272-2111  
Gender: Female  
Ages 0-99

**†Lacerda, Gwen N MD**

UNM MEDICAL GROUP INC  
500 Walter Street Northeast Suite 213  
Albuquerque, NM 87102  
(505) 727-7177  
Gender: Female  
Ages 0-99

**†Lacerda, Gwen N MD**

UNM MEDICAL GROUP INC  
900 Camino De Salud  
Albuquerque, NM 87106  
(505) 272-9494  
Gender: Female  
Ages 0-99

**†Muche, Julie A MD**

Lovelace UNM Rehabilitation Hospital  
500 Walter Street Northeast Suite 213  
Albuquerque, NM 87102  
(505) 727-4937  
Gender: Female  
Ages 0-99

**†Muche, Julie A MD**

UNM MEDICAL GROUP INC  
500 Walter Street Northeast Suite 213  
Albuquerque, NM 87102  
(505) 727-4937  
Gender: Female  
Ages 0-99

**†Olson, Emily K MD**

Lovelace UNM Rehabilitation Hospital  
1101 Medical Arts Avenue Northeast  
Building 5  
Albuquerque, NM 87102  
(505) 272-2231  
Gender: Female  
Ages 0-99

**†Olson, Emily K MD**

Lovelace UNM Rehabilitation Hospital  
1414 University Boulevard Southeast  
Albuquerque, NM 87106  
(505) 925-5530  
Gender: Female  
Ages 0-99

**†Olson, Emily K MD**

Lovelace UNM Rehabilitation Hospital  
500 Walter Street Northeast Suite 213  
Albuquerque, NM 87102  
(505) 727-4937  
Gender: Female  
Ages 0-99

**†Olson, Emily K MD**

UNM MEDICAL GROUP INC  
1101 Medical Arts Avenue Northeast  
Building 5  
Albuquerque, NM 87102  
(505) 272-2231  
Gender: Female  
Ages 0-99

**†Olson, Emily K MD**

UNM MEDICAL GROUP INC  
1414 University Boulevard Southeast  
Albuquerque, NM 87106  
(505) 925-5530  
Gender: Female  
Ages 0-99

**†Olson, Emily K MD**

UNM MEDICAL GROUP INC  
500 Walter Street Northeast Suite 213  
Albuquerque, NM 87102  
(505) 727-4937  
Gender: Female  
Ages 0-99

**†Sloan, John H MD**

UNM MEDICAL GROUP INC  
2211 Lomas Boulevard Northeast  
Albuquerque, NM 87106  
(505) 272-2111  
Gender: Male  
Ages 0-99

**†Sloan, John H MD**

UNM MEDICAL GROUP INC  
900 Camino De Salud NE  
Albuquerque, NM 87106  
(505) 925-4431  
Gender: Male  
Ages 0-99

**Sandoval, NM****Rio Rancho****†Dutton, Rebecca MD**

Lovelace UNM Rehabilitation Hospital  
3001 Broadmoor Boulevard Northeast  
Rio Rancho, NM 87144  
(505) 994-7397  
Gender: Female  
Ages 0-99

**†Dutton, Rebecca MD**

UNM MEDICAL GROUP INC  
3001 Broadmoor Boulevard Northeast  
Rio Rancho, NM 87144  
(505) 994-7397  
Gender: Female  
Ages 0-99

**†Lacerda, Gwen N MD**

Lovelace UNM Rehabilitation Hospital  
3001 Broadmoor Boulevard Northeast  
Rio Rancho, NM 87144  
(505) 994-7397  
Gender: Female  
Ages 0-99

**†Lacerda, Gwen N MD**

Lovelace UNM Rehabilitation Hospital  
3200 Broadmoor Boulevard Northeast  
Rio Rancho, NM 87144  
(505) 994-7397  
Gender: Female  
Ages 0-99

**†Lacerda, Gwen N MD**

UNM MEDICAL GROUP INC  
3001 Broadmoor Boulevard Northeast  
Rio Rancho, NM 87144  
(505) 994-7397  
Gender: Female  
Ages 0-99

**†Lacerda, Gwen N MD**

UNM MEDICAL GROUP INC  
3200 Broadmoor Boulevard Northeast  
Rio Rancho, NM 87144  
(505) 994-7397  
Gender: Female  
Ages 0-99

**Santa Fe, NM****Santa Fe****Sorg, John C DO**

ST VINCENT HOSPITAL  
440 Saint Michaels Drive Suite 250  
Santa Fe, NM 87505  
(505) 913-3056  
Gender: Male  
Ages 0-99

**\*\*\*Young, Anna MD**

ST VINCENT HOSPITAL  
465 St Michaels Drive Suite 101  
Santa Fe, NM 87505  
(505) 946-3180  
Gender:  
Ages 0-99

**Physical Therapy****Bernalillo, NM****Albuquerque****†Abadie, Charles W PT**

Lovelace UNM Rehabilitation Hospital  
4520 Coors Blvd SW  
Albuquerque, NM 87121  
(505) 727-4000  
Gender: Male  
Ages 0-99

**†Abadie, Charles W PT**

Southwest Medical Associates, LLC  
4520 Coors Blvd SW  
Albuquerque, NM 87121  
(505) 727-4000  
Gender: Male  
Ages 0-99

**†Adolfo, Dominic S PT**

New Mexico Physical Therapists, Inc  
2607 Wyoming Boulevard Northeast  
Albuquerque, NM 87112  
(505) 296-9521  
Gender: Male  
Ages 0-99

**†Balzis, Bethany S PT**

New Mexico Physical Therapists, Inc  
2607 Wyoming Boulevard Northeast  
Albuquerque, NM 87112  
(505) 296-9521  
Gender: Female  
Ages 0-99

**†Balzis, Bethany S PT**

New Mexico Physical Therapists, Inc  
3301 Coors Boulevard Northwest Suite  
K2  
Albuquerque, NM 87120  
(505) 843-8700  
Gender: Female  
Ages 0-99

**†Balzis, Bethany S PT**

New Mexico Physical Therapists, Inc  
4824 McMahon Boulevard Northwest  
Albuquerque, NM 87114  
(505) 897-3575  
Gender: Female  
Ages 0-99

**†Borders, Lindsey F DPT, PT**

Lovelace UNM Rehabilitation Hospital  
4520 Coors Blvd SW  
Albuquerque, NM 87121  
(505) 727-4000  
Gender: Female  
Ages 0-99

**†Borders, Lindsey F DPT, PT**

Southwest Medical Associates, LLC  
4520 Coors Blvd SW  
Albuquerque, NM 87121  
**(505) 727-4000**  
Gender: Female  
Ages 0-99

**†Brooks, Allen Z DPT**

OCCUPATIONAL HEALTH CENTERS  
OF THE SOUTHWEST, P.A.  
3101 Menaul Boulevard Northeast Suite  
B  
Albuquerque, NM 87107  
**(505) 842-5151**  
Gender: Male  
Ages 0-99

**†Burr, Davynne PT**

Southwest Medical Associates, LLC  
4250 Coors Boulevard Southwest Suite  
C  
Albuquerque, NM 87121  
**(505) 727-4961**  
Gender: Female  
Ages 0-99

**†Chavez, Teriann M PT**

Lovelace UNM Rehabilitation Hospital  
4520 Coors Blvd SW  
Albuquerque, NM 87121  
**(505) 727-4000**  
Gender: Female  
Ages 0-99

**†Chavez, Teriann M PT**

Southwest Medical Associates, LLC  
4520 Coors Blvd SW  
Albuquerque, NM 87121  
**(505) 727-4000**  
Gender: Female  
Ages 0-99

**†Condrey, Terah L PT**

Lovelace UNM Rehabilitation Hospital  
4250 Coors Boulevard Southwest Suite  
C  
Albuquerque, NM 87121  
**(505) 727-4961**  
Gender: Female  
Ages 0-99

**†Condrey, Terah L PT**

Southwest Medical Associates, LLC  
4250 Coors Boulevard Southwest Suite  
C  
Albuquerque, NM 87121  
**(505) 727-4961**  
Gender: Female  
Ages 0-99

**†Edwards, Jennifer M PT**

UNM MEDICAL GROUP INC  
2300 Menaul Boulevard Northeast  
Albuquerque, NM 87107  
**(505) 272-3000**  
Gender: Female  
Ages 0-99

**†Graham, Kerilyn M PT**

New Mexico Physical Therapists, Inc  
2201 San Pedro Drive Northeast  
Albuquerque, NM 87110  
**(505) 296-9521**  
Gender: Female  
Ages 0-99

**†Graham, Kerilyn M PT**

New Mexico Physical Therapists, Inc  
3301 Coors Boulevard Northwest Suite  
K2  
Albuquerque, NM 87120  
**(505) 843-8700**  
Gender: Female  
Ages 0-99

**†Graham, Kerilyn M PT**

New Mexico Physical Therapists, Inc  
4824 McMahon Boulevard Northwest  
Albuquerque, NM 87114  
**(505) 897-3575**  
Gender: Female  
Ages 0-99

**†Grant, Elyse I PT**

Lovelace UNM Rehabilitation Hospital  
4250 Coors Boulevard Southwest Suite  
C  
Albuquerque, NM 87121  
**(505) 727-4000**  
Gender: Female  
Ages 0-99

**†Jackson, Janelle DPT, PT**

Lovelace UNM Rehabilitation Hospital  
4250 Coors Boulevard Southwest Suite  
C  
Albuquerque, NM 87121  
**(505) 727-4961**  
Gender: Female  
Ages 0-99

**†Lovato, Wilfred M PT**

Lovelace UNM Rehabilitation Hospital  
4250 Coors Boulevard Southwest Suite  
C  
Albuquerque, NM 87121  
**(505) 727-4961**  
Gender: Male  
Ages 0-99

**†Lovato, Wilfred M PT**

Southwest Medical Associates, LLC  
4250 Coors Boulevard Southwest Suite  
C  
Albuquerque, NM 87121  
**(505) 727-4961**  
Gender: Male  
Ages 0-99

**†Luna, Leslie M PT**

New Mexico Physical Therapists, Inc  
2201 San Pedro Drive Northeast  
Albuquerque, NM 87110  
**(505) 296-9521**  
Gender: Female  
Ages 0-99

**†Luna, Leslie M PT**

New Mexico Physical Therapists, Inc  
3301 Coors Boulevard Northwest Suite  
K2  
Albuquerque, NM 87120  
**(505) 843-8700**  
Gender: Female  
Ages 0-99

**†Luna, Leslie M PT**

New Mexico Physical Therapists, Inc  
4824 McMahon Boulevard Northwest  
Albuquerque, NM 87114  
**(505) 897-3575**  
Gender: Female  
Ages 0-99

**†Mason, Curtis A PT**

New Mexico Physical Therapists, Inc  
3301 Coors Boulevard Northwest Suite  
K2  
Albuquerque, NM 87120  
**(505) 843-8700**  
Gender: Male  
Ages 0-99

**†Mathew, Richy PT**

New Mexico Physical Therapists, Inc  
3301 Coors Boulevard Northwest Suite  
K2  
Albuquerque, NM 87120  
**(505) 843-8700**  
Gender: Male  
Ages 0-99

**†Rudman, Doreen PT**

Lovelace UNM Rehabilitation Hospital  
4250 Coors Boulevard Southwest Suite  
C  
Albuquerque, NM 87121  
**(505) 727-4961**  
Gender: Female  
Ages 0-99

**†Rudman, Doreen PT**

Southwest Medical Associates, LLC  
4250 Coors Boulevard Southwest Suite  
C  
Albuquerque, NM 87121  
**(505) 727-4961**  
Gender: Female  
Ages 0-99

**†Sanchez-Cook, Nella PT**

Lovelace UNM Rehabilitation Hospital  
4520 Coors Blvd SW  
Albuquerque, NM 87121  
**(505) 727-4000**  
Gender: Female  
Ages 0-99

**†Schlavin, James PT**

Lovelace UNM Rehabilitation Hospital  
4250 Coors Boulevard Southwest Suite  
C  
Albuquerque, NM 87121  
**(505) 727-4961**  
Gender: Male  
Ages 0-99



**†Schlavin, James PT**

Southwest Medical Associates, LLC  
4250 Coors Boulevard Southwest Suite  
C  
Albuquerque, NM 87121  
**(505) 727-4961**  
Gender: Male  
Ages 0-99

**†Toser, Lesley W PT**

Southwest Medical Associates, LLC  
4250 Coors Boulevard Southwest Suite  
C  
Albuquerque, NM 87121  
**(505) 727-4961**  
Gender: Female  
Ages 0-99

**†Toser, Lesley W PT**

Southwest Medical Associates, LLC  
500 Walter Street Northeast Suite 213  
Albuquerque, NM 87102  
**(505) 727-4937**  
Gender: Female  
Ages 0-99

**†Toser, Lesley W PT**

Southwest Medical Associates, LLC  
7007 Wyoming Boulevard Northeast  
Suite A3  
Albuquerque, NM 87109  
**(505) 272-5262**  
Gender: Female  
Ages 0-99

**†Toser, Lesley W PT**

Southwest Medical Associates, LLC  
900 Camino De Salud  
Albuquerque, NM 87106  
**(505) 272-9494**  
Gender: Female  
Ages 0-99

**†Trzecienski, Donna E DPT**

Lovelace UNM Rehabilitation Hospital  
4250 Coors Boulevard Southwest Suite  
C  
Albuquerque, NM 87121  
**(505) 727-4961**  
Gender: Female  
Ages 0-99

**†Trzecienski, Donna E DPT**

Southwest Medical Associates, LLC  
4250 Coors Boulevard Southwest Suite  
C  
Albuquerque, NM 87121  
**(505) 727-4961**  
Gender: Female  
Ages 0-99

**†Wasser, Brianna M PT**

New Mexico Physical Therapists, Inc  
3301 Coors Boulevard Northwest Suite  
K2  
Albuquerque, NM 87120  
**(505) 843-8700**  
Gender: Female  
Ages 0-99

**Dona Ana, NM****Las Cruces****†Cubbin, Lachlan J DPT**

Back in Action Therapy LLC  
4400 North Sonoma Ranch Boulevard  
Suite B  
Las Cruces, NM 88011  
**(575) 222-0188**  
Gender: Male  
Ages 0-99

**†Cubbin, Lachlan J DPT**

Back in Action Therapy of Las Cruces  
LLC  
4400 North Sonoma Ranch Boulevard  
Suite B  
Las Cruces, NM 88011  
**(575) 222-0188**  
Gender: Male  
Ages 0-99

**Eddy, NM****Artesia****†Carr, Zachary C DPT**

Alamogordo Physical Therapy &  
Wellness Center Inc  
601 West Mahone Drive  
Artesia, NM 88210  
**(575) 746-2566**  
Gender: Male  
Ages 0-99

**†Chain, Makayla M DPT**

Alamogordo Physical Therapy &  
Wellness Center Inc  
601 West Mahone Drive  
Artesia, NM 88210  
**(575) 746-2566**  
Gender: Male  
Ages 0-99

**Freston, Benjamin DPT**

Alamogordo Physical Therapy &  
Wellness Center Inc  
601 West Mahone Drive  
Artesia, NM 88210  
**(575) 746-2566**  
Gender: Male  
Ages 0-99

**†Freston, Benjamin DPT**

Artesia Physical Therapy LLC  
601 West Mahone Drive  
Artesia, NM 88210  
**(575) 746-2566**  
Gender: Male  
Ages 0-99

**Freston, Benjamin DPT**

CARLSBAD PHYSICAL THERAPY &  
WELLNESS CENTER LLC  
601 West Mahone Drive  
Artesia, NM 88210  
**(575) 746-2566**  
Gender: Male  
Ages 0-99

**Izeboud, Gilles C PT**

Alamogordo Physical Therapy &  
Wellness Center Inc  
601 West Mahone Drive  
Artesia, NM 88210  
**(575) 746-2566**  
Gender: Male  
Ages 0-99

**†Izeboud, Gilles C PT**

Artesia Physical Therapy LLC  
601 West Mahone Drive  
Artesia, NM 88210  
**(575) 746-2566**  
Gender: Male  
Ages 0-99

**Izeboud, Gilles C PT**

CARLSBAD PHYSICAL THERAPY &  
WELLNESS CENTER LLC  
601 West Mahone Drive  
Artesia, NM 88210  
**(575) 746-2566**  
Gender: Male  
Ages 0-99

**Kotter, Chris V PT**

Alamogordo Physical Therapy &  
Wellness Center Inc  
601 West Mahone Drive  
Artesia, NM 88210  
**(575) 746-2566**  
Gender: Male  
Ages 0-99

**†Kotter, Chris V PT**

Artesia Physical Therapy LLC  
601 West Mahone Drive  
Artesia, NM 88210  
**(575) 746-2566**  
Gender: Male  
Ages 0-99

**Kotter, Chris V PT**

CARLSBAD PHYSICAL THERAPY &  
WELLNESS CENTER LLC  
601 West Mahone Drive  
Artesia, NM 88210  
**(575) 746-2566**  
Gender: Male  
Ages 0-99

**†Mattes, Bridget C DPT**

Alamogordo Physical Therapy &  
Wellness Center Inc  
601 West Mahone Drive  
Artesia, NM 88210  
**(575) 746-2566**  
Gender: Female  
Ages 0-99

**†Mattes, Bridget C DPT**

Artesia Physical Therapy LLC  
601 West Mahone Drive  
Artesia, NM 88210  
**(575) 746-2566**  
Gender: Female  
Ages 0-99

†**Mattes, Bridget C DPT**  
CARLSBAD PHYSICAL THERAPY &  
WELLNESS CENTER LLC  
601 West Mahone Drive  
Artesia, NM 88210  
**(575) 746-2566**  
Gender: Female  
Ages 0-99

†**Miterko, Lauren DPT**  
Alamogordo Physical Therapy &  
Wellness Center Inc  
601 West Mahone Drive  
Artesia, NM 88210  
**(575) 746-2566**  
Gender: Female  
Ages 0-99

†**Miterko, Lauren DPT**  
Artesia Physical Therapy LLC  
601 West Mahone Drive  
Artesia, NM 88210  
**(575) 746-2566**  
Gender: Female  
Ages 0-99

†**Miterko, Lauren DPT**  
CARLSBAD PHYSICAL THERAPY &  
WELLNESS CENTER LLC  
601 West Mahone Drive  
Artesia, NM 88210  
**(575) 746-2566**  
Gender: Female  
Ages 0-99

†**Morrison, David G PT**  
Alamogordo Physical Therapy &  
Wellness Center Inc  
601 West Mahone Drive  
Artesia, NM 88210  
**(575) 746-2566**  
Gender: Male  
Ages 0-99

†**Morrison, David G PT**  
Artesia Physical Therapy LLC  
601 West Mahone Drive  
Artesia, NM 88210  
**(575) 746-2566**  
Gender: Male  
Ages 0-99

†**Morrison, David G PT**  
CARLSBAD PHYSICAL THERAPY &  
WELLNESS CENTER LLC  
601 West Mahone Drive  
Artesia, NM 88210  
**(575) 746-2566**  
Gender: Male  
Ages 0-99

†**Murdoch, Haunz J DPT**  
Alamogordo Physical Therapy &  
Wellness Center Inc  
601 West Mahone Drive  
Artesia, NM 88210  
**(575) 746-2566**  
Gender: Male  
Ages 0-99

†**Pattillo, Emily J DPT**  
Alamogordo Physical Therapy &  
Wellness Center Inc  
601 West Mahone Drive  
Artesia, NM 88210  
**(575) 746-2566**  
Gender: Female  
Ages 0-99

†**Pattillo, Emily J DPT**  
Artesia Physical Therapy LLC  
601 West Mahone Drive  
Artesia, NM 88210  
**(575) 746-2566**  
Gender: Female  
Ages 0-99

†**Pattillo, Emily J DPT**  
CARLSBAD PHYSICAL THERAPY &  
WELLNESS CENTER LLC  
601 West Mahone Drive  
Artesia, NM 88210  
**(575) 746-2566**  
Gender: Female  
Ages 0-99

†**Pattillo, Robert J PT**  
Alamogordo Physical Therapy &  
Wellness Center Inc  
601 West Mahone Drive  
Artesia, NM 88210  
**(575) 746-2566**  
Gender: Male  
Ages 0-99

†**Pattillo, Robert J PT**  
Artesia Physical Therapy LLC  
601 West Mahone Drive  
Artesia, NM 88210  
**(575) 746-2566**  
Gender: Male  
Ages 0-99

†**Pattillo, Robert J PT**  
CARLSBAD PHYSICAL THERAPY &  
WELLNESS CENTER LLC  
601 West Mahone Drive  
Artesia, NM 88210  
**(575) 746-2566**  
Gender: Male  
Ages 0-99

†**Saucedo, Salvador PT**  
Alamogordo Physical Therapy &  
Wellness Center Inc  
601 West Mahone Drive  
Artesia, NM 88210  
**(575) 746-2566**  
Gender: Male  
Ages 0-99

†**Saucedo, Salvador PT**  
Artesia Physical Therapy LLC  
601 West Mahone Drive  
Artesia, NM 88210  
**(575) 746-2566**  
Gender: Male  
Ages 0-99

†**Saucedo, Salvador PT**  
CARLSBAD PHYSICAL THERAPY &  
WELLNESS CENTER LLC  
601 West Mahone Drive  
Artesia, NM 88210  
**(575) 746-2566**  
Gender: Male  
Ages 0-99

†**Suardi, Nicholas Z DPT**  
Alamogordo Physical Therapy &  
Wellness Center Inc  
601 West Mahone Drive  
Artesia, NM 88210  
**(575) 746-2566**  
Gender: Male  
Ages 0-99

†**Suardi, Nicholas Z DPT**  
Artesia Physical Therapy LLC  
601 West Mahone Drive  
Artesia, NM 88210  
**(575) 746-2566**  
Gender: Male  
Ages 0-99

†**Suardi, Nicholas Z DPT**  
CARLSBAD PHYSICAL THERAPY &  
WELLNESS CENTER LLC  
601 West Mahone Drive  
Artesia, NM 88210  
**(575) 746-2566**  
Gender: Male  
Ages 0-99

†**Wallace, Michael L PT**  
Alamogordo Physical Therapy &  
Wellness Center Inc  
601 West Mahone Drive  
Artesia, NM 88210  
**(575) 746-2566**  
Gender: Male  
Ages 0-99

†**Wallace, Michael L PT**  
Artesia Physical Therapy LLC  
601 West Mahone Drive  
Artesia, NM 88210  
**(575) 746-2566**  
Gender: Male  
Ages 0-99

†**Wallace, Michael L PT**  
CARLSBAD PHYSICAL THERAPY &  
WELLNESS CENTER LLC  
601 West Mahone Drive  
Artesia, NM 88210  
**(575) 746-2566**  
Gender: Male  
Ages 0-99

†**Wright, Julia M DPT**  
Alamogordo Physical Therapy &  
Wellness Center Inc  
601 West Mahone Drive  
Artesia, NM 88210  
**(575) 746-2566**  
Gender: Female  
Ages 0-99

**†Wright, Julia M DPT**  
 Artesia Physical Therapy LLC  
 601 West Mahone Drive  
 Artesia, NM 88210  
**(575) 746-2566**  
 Gender: Female  
 Ages 0-99

**†Wright, Julia M DPT**  
 CARLSBAD PHYSICAL THERAPY &  
 WELLNESS CENTER LLC  
 601 West Mahone Drive  
 Artesia, NM 88210  
**(575) 746-2566**  
 Gender: Female  
 Ages 0-99

### Carlsbad

**†Carr, Zachary C DPT**  
 Alamogordo Physical Therapy &  
 Wellness Center Inc  
 126 South Canyon Street  
 Carlsbad, NM 88220  
**(575) 628-0503**  
 Gender: Male  
 Ages 0-99

**†Chain, Makayla M DPT**  
 Alamogordo Physical Therapy &  
 Wellness Center Inc  
 126 South Canyon Street  
 Carlsbad, NM 88220  
**(575) 628-0503**  
 Gender: Male  
 Ages 0-99

**Freston, Benjamin DPT**  
 Alamogordo Physical Therapy &  
 Wellness Center Inc  
 126 South Canyon Street  
 Carlsbad, NM 88220  
**(575) 628-0503**  
 Gender: Male  
 Ages 0-99

**†Freston, Benjamin DPT**  
 Artesia Physical Therapy LLC  
 126 South Canyon Street  
 Carlsbad, NM 88220  
**(575) 628-0503**  
 Gender: Male  
 Ages 0-99

**Freston, Benjamin DPT**  
 CARLSBAD PHYSICAL THERAPY &  
 WELLNESS CENTER LLC  
 126 South Canyon Street  
 Carlsbad, NM 88220  
**(575) 628-0503**  
 Gender: Male  
 Ages 0-99

**Izeboud, Gilles C PT**  
 Alamogordo Physical Therapy &  
 Wellness Center Inc  
 126 South Canyon Street  
 Carlsbad, NM 88220  
**(575) 628-0503**  
 Gender: Male  
 Ages 0-99

**†Izeboud, Gilles C PT**  
 Artesia Physical Therapy LLC  
 126 South Canyon Street  
 Carlsbad, NM 88220  
**(575) 628-0503**  
 Gender: Male  
 Ages 0-99

**Izeboud, Gilles C PT**  
 CARLSBAD PHYSICAL THERAPY &  
 WELLNESS CENTER LLC  
 126 South Canyon Street  
 Carlsbad, NM 88220  
**(575) 628-0503**  
 Gender: Male  
 Ages 0-99

**Kotter, Chris V PT**  
 Alamogordo Physical Therapy &  
 Wellness Center Inc  
 126 South Canyon Street  
 Carlsbad, NM 88220  
**(575) 628-0503**  
 Gender: Male  
 Ages 0-99

**†Kotter, Chris V PT**  
 Artesia Physical Therapy LLC  
 126 South Canyon Street  
 Carlsbad, NM 88220  
**(575) 628-0503**  
 Gender: Male  
 Ages 0-99

**Kotter, Chris V PT**  
 CARLSBAD PHYSICAL THERAPY &  
 WELLNESS CENTER LLC  
 126 South Canyon Street  
 Carlsbad, NM 88220  
**(575) 628-0503**  
 Gender: Male  
 Ages 0-99

**†Mattes, Bridget C DPT**  
 Alamogordo Physical Therapy &  
 Wellness Center Inc  
 126 South Canyon Street  
 Carlsbad, NM 88220  
**(575) 628-0503**  
 Gender: Female  
 Ages 0-99

**†Mattes, Bridget C DPT**  
 Artesia Physical Therapy LLC  
 126 South Canyon Street  
 Carlsbad, NM 88220  
**(575) 628-0503**  
 Gender: Female  
 Ages 0-99

**†Mattes, Bridget C DPT**  
 CARLSBAD PHYSICAL THERAPY &  
 WELLNESS CENTER LLC  
 126 South Canyon Street  
 Carlsbad, NM 88220  
**(575) 628-0503**  
 Gender: Female  
 Ages 0-99

**†Miterko, Lauren DPT**  
 Alamogordo Physical Therapy &  
 Wellness Center Inc  
 126 South Canyon Street  
 Carlsbad, NM 88220  
**(575) 628-0503**  
 Gender: Female  
 Ages 0-99

**†Miterko, Lauren DPT**  
 Artesia Physical Therapy LLC  
 126 South Canyon Street  
 Carlsbad, NM 88220  
**(575) 628-0503**  
 Gender: Female  
 Ages 0-99

**†Miterko, Lauren DPT**  
 CARLSBAD PHYSICAL THERAPY &  
 WELLNESS CENTER LLC  
 126 South Canyon Street  
 Carlsbad, NM 88220  
**(575) 628-0503**  
 Gender: Female  
 Ages 0-99

**†Morrison, David G PT**  
 Alamogordo Physical Therapy &  
 Wellness Center Inc  
 126 South Canyon Street  
 Carlsbad, NM 88220  
**(575) 628-0503**  
 Gender: Male  
 Ages 0-99

**†Morrison, David G PT**  
 Artesia Physical Therapy LLC  
 126 South Canyon Street  
 Carlsbad, NM 88220  
**(575) 628-0503**  
 Gender: Male  
 Ages 0-99

**†Morrison, David G PT**  
 CARLSBAD PHYSICAL THERAPY &  
 WELLNESS CENTER LLC  
 126 South Canyon Street  
 Carlsbad, NM 88220  
**(575) 628-0503**  
 Gender: Male  
 Ages 0-99

**†Murdoch, Haunz J DPT**  
 Alamogordo Physical Therapy &  
 Wellness Center Inc  
 126 South Canyon Street  
 Carlsbad, NM 88220  
**(575) 628-0503**  
 Gender: Male  
 Ages 0-99

**†Pattillo, Emily J DPT**  
 Alamogordo Physical Therapy &  
 Wellness Center Inc  
 126 South Canyon Street  
 Carlsbad, NM 88220  
**(575) 628-0503**  
 Gender: Female  
 Ages 0-99

†Pattillo, Emily J DPT  
Artesia Physical Therapy LLC  
126 South Canyon Street  
Carlsbad, NM 88220  
**(575) 628-0503**  
Gender: Female  
Ages 0-99

†Pattillo, Emily J DPT  
CARLSBAD PHYSICAL THERAPY &  
WELLNESS CENTER LLC  
126 South Canyon Street  
Carlsbad, NM 88220  
**(575) 628-0503**  
Gender: Female  
Ages 0-99

†Pattillo, Robert J PT  
Alamogordo Physical Therapy &  
Wellness Center Inc  
126 South Canyon Street  
Carlsbad, NM 88220  
**(575) 628-0503**  
Gender: Male  
Ages 0-99

†Pattillo, Robert J PT  
Artesia Physical Therapy LLC  
126 South Canyon Street  
Carlsbad, NM 88220  
**(575) 628-0503**  
Gender: Male  
Ages 0-99

†Pattillo, Robert J PT  
CARLSBAD PHYSICAL THERAPY &  
WELLNESS CENTER LLC  
126 South Canyon Street  
Carlsbad, NM 88220  
**(575) 628-0503**  
Gender: Male  
Ages 0-99

†Saucedo, Salvador PT  
Alamogordo Physical Therapy &  
Wellness Center Inc  
126 South Canyon Street  
Carlsbad, NM 88220  
**(575) 628-0503**  
Gender: Male  
Ages 0-99

†Saucedo, Salvador PT  
Artesia Physical Therapy LLC  
126 South Canyon Street  
Carlsbad, NM 88220  
**(575) 628-0503**  
Gender: Male  
Ages 0-99

†Saucedo, Salvador PT  
CARLSBAD PHYSICAL THERAPY &  
WELLNESS CENTER LLC  
126 South Canyon Street  
Carlsbad, NM 88220  
**(575) 628-0503**  
Gender: Male  
Ages 0-99

†Suardi, Nicholas Z DPT  
Alamogordo Physical Therapy &  
Wellness Center Inc  
126 South Canyon Street  
Carlsbad, NM 88220  
**(575) 628-0503**  
Gender: Male  
Ages 0-99

†Suardi, Nicholas Z DPT  
Artesia Physical Therapy LLC  
126 South Canyon Street  
Carlsbad, NM 88220  
**(575) 628-0503**  
Gender: Male  
Ages 0-99

†Suardi, Nicholas Z DPT  
CARLSBAD PHYSICAL THERAPY &  
WELLNESS CENTER LLC  
126 South Canyon Street  
Carlsbad, NM 88220  
**(575) 628-0503**  
Gender: Male  
Ages 0-99

†Wallace, Michael L PT  
Alamogordo Physical Therapy &  
Wellness Center Inc  
126 South Canyon Street  
Carlsbad, NM 88220  
**(575) 628-0503**  
Gender: Male  
Ages 0-99

†Wallace, Michael L PT  
Artesia Physical Therapy LLC  
126 South Canyon Street  
Carlsbad, NM 88220  
**(575) 628-0503**  
Gender: Male  
Ages 0-99

†Wallace, Michael L PT  
CARLSBAD PHYSICAL THERAPY &  
WELLNESS CENTER LLC  
126 South Canyon Street  
Carlsbad, NM 88220  
**(575) 628-0503**  
Gender: Male  
Ages 0-99

†Wright, Julia M DPT  
Alamogordo Physical Therapy &  
Wellness Center Inc  
126 South Canyon Street  
Carlsbad, NM 88220  
**(575) 628-0503**  
Gender: Female  
Ages 0-99

†Wright, Julia M DPT  
Artesia Physical Therapy LLC  
126 South Canyon Street  
Carlsbad, NM 88220  
**(575) 628-0503**  
Gender: Female  
Ages 0-99

†Wright, Julia M DPT  
CARLSBAD PHYSICAL THERAPY &  
WELLNESS CENTER LLC  
126 South Canyon Street  
Carlsbad, NM 88220  
**(575) 628-0503**  
Gender: Female  
Ages 0-99

## Otero, NM

### Alamogordo

†Briggs, Margaret L PT  
Back in Action Therapy LLC  
1011 10th Street Suite A  
Alamogordo, NM 88310  
**(575) 439-9878**  
Gender: Female  
Ages 0-99

†Briggs, Margaret L PT  
Back in Action Therapy of Las Cruces  
LLC  
1011 10th Street Suite A  
Alamogordo, NM 88310  
**(575) 439-9878**  
Gender: Female  
Ages 0-99

†Burks, Braiden L DPT  
Back in Action Therapy LLC  
1011 10th Street Suite A  
Alamogordo, NM 88310  
**(575) 439-9878**  
Gender: Male  
Ages 0-99

†Burks, Braiden L DPT  
Back in Action Therapy of Las Cruces  
LLC  
1011 10th Street Suite A  
Alamogordo, NM 88310  
**(575) 439-9878**  
Gender: Male  
Ages 0-99

†Carr, Zachary C DPT  
Alamogordo Physical Therapy &  
Wellness Center Inc  
2351 Indian Wells Road  
Alamogordo, NM 88310  
**(575) 437-3351**  
Gender: Male  
Ages 0-99

†Chain, Makayla M DPT  
Alamogordo Physical Therapy &  
Wellness Center Inc  
2351 Indian Wells Road  
Alamogordo, NM 88310  
**(575) 437-3351**  
Gender: Male  
Ages 0-99

†Cubbin, Lachlan J DPT  
Back in Action Therapy LLC  
1011 10th Street Suite A  
Alamogordo, NM 88310  
**(575) 439-9878**  
Gender: Male  
Ages 0-99

**†Cubbin, Lachlan J DPT**

Back in Action Therapy of Las Cruces  
LLC  
1011 10th Street Suite A  
Alamogordo, NM 88310  
**(575) 439-9878**  
Gender: Male  
Ages 0-99

**†Denney, Mark A DPT**

Back in Action Therapy LLC  
1011 10th Street Suite A  
Alamogordo, NM 88310  
**(575) 439-9878**  
Gender: Male  
Ages 0-99

**†Denney, Mark A DPT**

Back in Action Therapy of Las Cruces  
LLC  
1011 10th Street Suite A  
Alamogordo, NM 88310  
**(575) 439-9878**  
Gender: Male  
Ages 0-99

**Freston, Benjamin DPT**

Alamogordo Physical Therapy &  
Wellness Center Inc  
2351 Indian Wells Road  
Alamogordo, NM 88310  
**(575) 437-3351**  
Gender: Male  
Ages 0-99

**†Freston, Benjamin DPT**

Artesia Physical Therapy LLC  
2351 Indian Wells Road  
Alamogordo, NM 88310  
**(575) 437-3351**  
Gender: Male  
Ages 0-99

**Freston, Benjamin DPT**

CARLSBAD PHYSICAL THERAPY &  
WELLNESS CENTER LLC  
2351 Indian Wells Road  
Alamogordo, NM 88310  
**(575) 437-3351**  
Gender: Male  
Ages 0-99

**†Gallien, Ronald PT**

Gallien Inc  
1809 Indian Wells Road  
Alamogordo, NM 88310  
**(575) 437-1967**  
Gender: Male  
Ages 0-99

**†Gutierrez Loya, Alexandra R DPT**

Back in Action Therapy of Las Cruces  
LLC  
1011 10th Street Suite A  
Alamogordo, NM 88310  
**(575) 439-9878**  
Gender: Female  
Ages 0-99

**†Hoyt, Matthew A DPT**

Back in Action Therapy LLC  
1011 10th Street Suite A  
Alamogordo, NM 88310  
**(575) 439-9878**  
Gender: Male  
Ages 0-99

**†Hoyt, Matthew A DPT**

Back in Action Therapy of Las Cruces  
LLC  
1011 10th Street Suite A  
Alamogordo, NM 88310  
**(575) 439-9878**  
Gender: Male  
Ages 0-99

**Izeboud, Gilles C PT**

Alamogordo Physical Therapy &  
Wellness Center Inc  
2351 Indian Wells Road  
Alamogordo, NM 88310  
**(575) 437-3351**  
Gender: Male  
Ages 0-99

**†Izeboud, Gilles C PT**

Artesia Physical Therapy LLC  
2351 Indian Wells Road  
Alamogordo, NM 88310  
**(575) 437-3351**  
Gender: Male  
Ages 0-99

**Izeboud, Gilles C PT**

CARLSBAD PHYSICAL THERAPY &  
WELLNESS CENTER LLC  
2351 Indian Wells Road  
Alamogordo, NM 88310  
**(575) 437-3351**  
Gender: Male  
Ages 0-99

**†Kolikant, Michael E DPT**

Back in Action Therapy LLC  
1011 10th Street Suite A  
Alamogordo, NM 88310  
**(575) 439-9878**  
Gender: Male  
Ages 0-99

**†Kolikant, Michael E DPT**

Back in Action Therapy of Las Cruces  
LLC  
1011 10th Street Suite A  
Alamogordo, NM 88310  
**(575) 439-9878**  
Gender: Male  
Ages 0-99

**Kotter, Chris V PT**

Alamogordo Physical Therapy &  
Wellness Center Inc  
2351 Indian Wells Road  
Alamogordo, NM 88310  
**(575) 437-3351**  
Gender: Male  
Ages 0-99

**†Kotter, Chris V PT**

Artesia Physical Therapy LLC  
2351 Indian Wells Road  
Alamogordo, NM 88310  
**(575) 437-3351**  
Gender: Male  
Ages 0-99

**Kotter, Chris V PT**

CARLSBAD PHYSICAL THERAPY &  
WELLNESS CENTER LLC  
2351 Indian Wells Road  
Alamogordo, NM 88310  
**(575) 437-3351**  
Gender: Male  
Ages 0-99

**†Kruse, Alex F DPT**

Back in Action Therapy LLC  
1011 10th Street Suite A  
Alamogordo, NM 88310  
**(575) 439-9878**  
Gender: Female  
Ages 0-99

**†Kruse, Alex F DPT**

Back in Action Therapy of Las Cruces  
LLC  
1011 10th Street Suite A  
Alamogordo, NM 88310  
**(575) 439-9878**  
Gender: Female  
Ages 0-99

**†Mattes, Bridget C DPT**

Alamogordo Physical Therapy &  
Wellness Center Inc  
2351 Indian Wells Road  
Alamogordo, NM 88310  
**(575) 437-3351**  
Gender: Female  
Ages 0-99

**†Mattes, Bridget C DPT**

Artesia Physical Therapy LLC  
2351 Indian Wells Road  
Alamogordo, NM 88310  
**(575) 437-3351**  
Gender: Female  
Ages 0-99

**†Mattes, Bridget C DPT**

CARLSBAD PHYSICAL THERAPY &  
WELLNESS CENTER LLC  
2351 Indian Wells Road  
Alamogordo, NM 88310  
**(575) 437-3351**  
Gender: Female  
Ages 0-99

**†Miterko, Lauren DPT**

Alamogordo Physical Therapy &  
Wellness Center Inc  
2351 Indian Wells Road  
Alamogordo, NM 88310  
**(575) 437-3351**  
Gender: Female  
Ages 0-99

†**Miterko, Lauren DPT**  
Artesia Physical Therapy LLC  
2351 Indian Wells Road  
Alamogordo, NM 88310  
**(575) 437-3351**  
Gender: Female  
Ages 0-99

†**Miterko, Lauren DPT**  
CARLSBAD PHYSICAL THERAPY &  
WELLNESS CENTER LLC  
2351 Indian Wells Road  
Alamogordo, NM 88310  
**(575) 437-3351**  
Gender: Female  
Ages 0-99

†**Morrison, David G PT**  
Alamogordo Physical Therapy &  
Wellness Center Inc  
2351 Indian Wells Road  
Alamogordo, NM 88310  
**(575) 437-3351**  
Gender: Male  
Ages 0-99

†**Morrison, David G PT**  
Artesia Physical Therapy LLC  
2351 Indian Wells Road  
Alamogordo, NM 88310  
**(575) 437-3351**  
Gender: Male  
Ages 0-99

†**Morrison, David G PT**  
CARLSBAD PHYSICAL THERAPY &  
WELLNESS CENTER LLC  
2351 Indian Wells Road  
Alamogordo, NM 88310  
**(575) 437-3351**  
Gender: Male  
Ages 0-99

†**Murdoch, Haunz J DPT**  
Alamogordo Physical Therapy &  
Wellness Center Inc  
2351 Indian Wells Road  
Alamogordo, NM 88310  
**(575) 437-3351**  
Gender: Male  
Ages 0-99

†**Nufer, Scott K DPT**  
Back in Action Therapy LLC  
1011 10th Street Suite A  
Alamogordo, NM 88310  
**(575) 439-9878**  
Gender: Male  
Ages 0-99

†**Nufer, Scott K DPT**  
Back in Action Therapy of Las Cruces  
LLC  
1011 10th Street Suite A  
Alamogordo, NM 88310  
**(575) 439-9878**  
Gender: Male  
Ages 0-99

†**Pattillo, Emily J DPT**  
Alamogordo Physical Therapy &  
Wellness Center Inc  
2351 Indian Wells Road  
Alamogordo, NM 88310  
**(575) 437-3351**  
Gender: Female  
Ages 0-99

†**Pattillo, Emily J DPT**  
Artesia Physical Therapy LLC  
2351 Indian Wells Road  
Alamogordo, NM 88310  
**(575) 437-3351**  
Gender: Female  
Ages 0-99

†**Pattillo, Emily J DPT**  
CARLSBAD PHYSICAL THERAPY &  
WELLNESS CENTER LLC  
2351 Indian Wells Road  
Alamogordo, NM 88310  
**(575) 437-3351**  
Gender: Female  
Ages 0-99

†**Pattillo, Robert J PT**  
Alamogordo Physical Therapy &  
Wellness Center Inc  
2351 Indian Wells Road  
Alamogordo, NM 88310  
**(575) 437-3351**  
Gender: Male  
Ages 0-99

†**Pattillo, Robert J PT**  
Artesia Physical Therapy LLC  
2351 Indian Wells Road  
Alamogordo, NM 88310  
**(575) 437-3351**  
Gender: Male  
Ages 0-99

†**Pattillo, Robert J PT**  
CARLSBAD PHYSICAL THERAPY &  
WELLNESS CENTER LLC  
2351 Indian Wells Road  
Alamogordo, NM 88310  
**(575) 437-3351**  
Gender: Male  
Ages 0-99

†**Sanderson, Mason D DPT**  
Otero County Hospital Association  
2559 Medical Drive Suite 3100  
Alamogordo, NM 88310  
**(575) 446-5700**  
Gender: Female  
Ages 0-99

†**Saucedo, Salvador PT**  
Alamogordo Physical Therapy &  
Wellness Center Inc  
2351 Indian Wells Road  
Alamogordo, NM 88310  
**(575) 437-3351**  
Gender: Male  
Ages 0-99

†**Saucedo, Salvador PT**  
Artesia Physical Therapy LLC  
2351 Indian Wells Road  
Alamogordo, NM 88310  
**(575) 437-3351**  
Gender: Male  
Ages 0-99

†**Saucedo, Salvador PT**  
CARLSBAD PHYSICAL THERAPY &  
WELLNESS CENTER LLC  
2351 Indian Wells Road  
Alamogordo, NM 88310  
**(575) 437-3351**  
Gender: Male  
Ages 0-99

†**Shattuck, Rianna A DPT**  
Back in Action Therapy of Las Cruces  
LLC  
1011 10th Street Suite A  
Alamogordo, NM 88310  
**(575) 439-9878**  
Gender: Female  
Ages 0-99

†**Suardi, Nicholas Z DPT**  
Alamogordo Physical Therapy &  
Wellness Center Inc  
2351 Indian Wells Road  
Alamogordo, NM 88310  
**(575) 437-3351**  
Gender: Male  
Ages 0-99

†**Suardi, Nicholas Z DPT**  
Artesia Physical Therapy LLC  
2351 Indian Wells Road  
Alamogordo, NM 88310  
**(575) 437-3351**  
Gender: Male  
Ages 0-99

†**Suardi, Nicholas Z DPT**  
CARLSBAD PHYSICAL THERAPY &  
WELLNESS CENTER LLC  
2351 Indian Wells Road  
Alamogordo, NM 88310  
**(575) 437-3351**  
Gender: Male  
Ages 0-99

†**Wallace, Michael L PT**  
Alamogordo Physical Therapy &  
Wellness Center Inc  
2351 Indian Wells Road  
Alamogordo, NM 88310  
**(575) 437-3351**  
Gender: Male  
Ages 0-99

†**Wallace, Michael L PT**  
Artesia Physical Therapy LLC  
2351 Indian Wells Road  
Alamogordo, NM 88310  
**(575) 437-3351**  
Gender: Male  
Ages 0-99

†**Wallace, Michael L PT**  
CARLSBAD PHYSICAL THERAPY &  
WELLNESS CENTER LLC  
2351 Indian Wells Road  
Alamogordo, NM 88310  
(575) 437-3351  
Gender: Male  
Ages 0-99

†**Wright, Julia M DPT**  
Alamogordo Physical Therapy &  
Wellness Center Inc  
2351 Indian Wells Road  
Alamogordo, NM 88310  
(575) 437-3351  
Gender: Female  
Ages 0-99

†**Wright, Julia M DPT**  
Artesia Physical Therapy LLC  
2351 Indian Wells Road  
Alamogordo, NM 88310  
(575) 437-3351  
Gender: Female  
Ages 0-99

†**Wright, Julia M DPT**  
CARLSBAD PHYSICAL THERAPY &  
WELLNESS CENTER LLC  
2351 Indian Wells Road  
Alamogordo, NM 88310  
(575) 437-3351  
Gender: Female  
Ages 0-99

### San Miguel, NM

#### Las Vegas

†**McFall, Michael L PT**  
MCFALL PHYSICAL THERAPY LLC  
2810 Hot Springs Boulevard Suite A  
Las Vegas, NM 87701  
(505) 425-7761  
Gender: Male  
Ages 0-99

### Sandoval, NM

#### Jemez Pueblo

†**Abadie, Charles W PT**  
Lovelace UNM Rehabilitation Hospital  
129 Canal Street Unit A  
Jemez Pueblo, NM 87024  
(505) 727-4927  
Gender: Male  
Ages 0-99

†**Abadie, Charles W PT**  
Southwest Medical Associates, LLC  
129 Canal Street Unit A  
Jemez Pueblo, NM 87024  
(505) 727-4927  
Gender: Male  
Ages 0-99

†**Borders, Lindsey F DPT, PT**  
Lovelace UNM Rehabilitation Hospital  
129 Canal Street Unit A  
Jemez Pueblo, NM 87024  
(505) 727-4927  
Gender: Female  
Ages 0-99

†**Borders, Lindsey F DPT, PT**  
Southwest Medical Associates, LLC  
129 Canal Street Unit A  
Jemez Pueblo, NM 87024  
(505) 727-4927  
Gender: Female  
Ages 0-99

†**Burr, Davynne PT**  
Southwest Medical Associates, LLC  
129 Canal Street Unit A  
Jemez Pueblo, NM 87024  
(575) 834-9168  
Gender: Female  
Ages 0-99

†**Chavez, Teriann M PT**  
Lovelace UNM Rehabilitation Hospital  
129 Canal Street Unit A  
Jemez Pueblo, NM 87024  
(505) 727-4927  
Gender: Female  
Ages 0-99

†**Chavez, Teriann M PT**  
Southwest Medical Associates, LLC  
129 Canal Street Unit A  
Jemez Pueblo, NM 87024  
(505) 727-4927  
Gender: Female  
Ages 0-99

†**Condrey, Terah L PT**  
Lovelace UNM Rehabilitation Hospital  
129 Canal Street Unit A  
Jemez Pueblo, NM 87024  
(505) 727-4927  
Gender: Female  
Ages 0-99

†**Condrey, Terah L PT**  
Southwest Medical Associates, LLC  
129 Canal Street Unit A  
Jemez Pueblo, NM 87024  
(505) 727-4927  
Gender: Female  
Ages 0-99

†**Freeman, Michael S PT**  
Lovelace UNM Rehabilitation Hospital  
129 Canal Street Unit A  
Jemez Pueblo, NM 87024  
(575) 834-9168  
Gender: Male  
Ages 0-99

†**Jackson, Janelle DPT, PT**  
Lovelace UNM Rehabilitation Hospital  
129 Canal Street Unit A  
Jemez Pueblo, NM 87024  
(575) 834-9168  
Gender: Female  
Ages 0-99

†**Lovato, Wilfred M PT**  
Lovelace UNM Rehabilitation Hospital  
129 Canal Street Unit A  
Jemez Pueblo, NM 87024  
(575) 834-9168  
Gender: Male  
Ages 0-99

†**Lovato, Wilfred M PT**  
Southwest Medical Associates, LLC  
129 Canal Street Unit A  
Jemez Pueblo, NM 87024  
(575) 834-9168  
Gender: Male  
Ages 0-99

†**Sanchez-Cook, Nella PT**  
Lovelace UNM Rehabilitation Hospital  
129 Canal Street Unit A  
Jemez Pueblo, NM 87024  
(575) 834-9168  
Gender: Female  
Ages 0-99

†**Schlavin, James PT**  
Lovelace UNM Rehabilitation Hospital  
129 Canal Street Unit A  
Jemez Pueblo, NM 87024  
(575) 834-9168  
Gender: Male  
Ages 0-99

†**Schlavin, James PT**  
Southwest Medical Associates, LLC  
129 Canal Street Unit A  
Jemez Pueblo, NM 87024  
(575) 834-9168  
Gender: Male  
Ages 0-99

†**Tonelli Enrico, Valerio PT**  
Southwest Medical Associates, LLC  
129 Canal Street Unit A  
Jemez Pueblo, NM 87024  
(505) 727-4927  
Gender: Male  
Ages 0-99

†**Toser, Lesley W PT**  
Southwest Medical Associates, LLC  
129 Canal Street Unit A  
Jemez Pueblo, NM 87024  
(505) 727-4927  
Gender: Female  
Ages 0-99

†**Trzeciński, Donna E DPT**  
Lovelace UNM Rehabilitation Hospital  
129 Canal Street Unit A  
Jemez Pueblo, NM 87024  
(575) 834-9168  
Gender: Female  
Ages 0-99

†**Trzeciński, Donna E DPT**  
Southwest Medical Associates, LLC  
129 Canal Street Unit A  
Jemez Pueblo, NM 87024  
(575) 834-9168  
Gender: Female  
Ages 0-99

#### Rio Rancho

†**Abadie, Charles W PT**  
Lovelace UNM Rehabilitation Hospital  
111 Rio Rancho Boulevard Southeast  
Rio Rancho, NM 87124  
(505) 727-4725  
Gender: Male  
Ages 0-99

**Santa Fe**

†**Abadie, Charles W PT**  
 Southwest Medical Associates, LLC  
 111 Rio Rancho Boulevard Southeast  
 Rio Rancho, NM 87124  
**(505) 727-4725**  
 Gender: Male  
 Ages 0-99

†**Borders, Lindsey F DPT, PT**  
 Lovelace UNM Rehabilitation Hospital  
 111 Rio Rancho Boulevard Southeast  
 Rio Rancho, NM 87124  
**(505) 727-4725**  
 Gender: Female  
 Ages 0-99

†**Borders, Lindsey F DPT, PT**  
 Southwest Medical Associates, LLC  
 111 Rio Rancho Boulevard Southeast  
 Rio Rancho, NM 87124  
**(505) 727-4725**  
 Gender: Female  
 Ages 0-99

†**Burr, Davynne PT**  
 Southwest Medical Associates, LLC  
 111 Rio Rancho Boulevard Southeast  
 Rio Rancho, NM 87124  
**(505) 727-4725**  
 Gender: Female  
 Ages 0-99

†**Chavez, Teriann M PT**  
 Lovelace UNM Rehabilitation Hospital  
 111 Rio Rancho Boulevard Southeast  
 Rio Rancho, NM 87124  
**(505) 727-4725**  
 Gender: Female  
 Ages 0-99

†**Chavez, Teriann M PT**  
 Southwest Medical Associates, LLC  
 111 Rio Rancho Boulevard Southeast  
 Rio Rancho, NM 87124  
**(505) 727-4725**  
 Gender: Female  
 Ages 0-99

†**Condrey, Terah L PT**  
 Lovelace UNM Rehabilitation Hospital  
 111 Rio Rancho Boulevard Southeast  
 Rio Rancho, NM 87124  
**(505) 727-4725**  
 Gender: Female  
 Ages 0-99

†**Condrey, Terah L PT**  
 Southwest Medical Associates, LLC  
 111 Rio Rancho Boulevard Southeast  
 Rio Rancho, NM 87124  
**(505) 727-4725**  
 Gender: Female  
 Ages 0-99

†**Jackson, Janelle DPT, PT**  
 Lovelace UNM Rehabilitation Hospital  
 111 Rio Rancho Boulevard Southeast  
 Rio Rancho, NM 87124  
**(505) 727-4725**  
 Gender: Female  
 Ages 0-99

†**Lovato, Wilfred M PT**  
 Lovelace UNM Rehabilitation Hospital  
 111 Rio Rancho Boulevard Southeast  
 Rio Rancho, NM 87124  
**(505) 727-4725**  
 Gender: Male  
 Ages 0-99

†**Lovato, Wilfred M PT**  
 Southwest Medical Associates, LLC  
 111 Rio Rancho Boulevard Southeast  
 Rio Rancho, NM 87124  
**(505) 727-4725**  
 Gender: Male  
 Ages 0-99

†**Schlavin, James PT**  
 Lovelace UNM Rehabilitation Hospital  
 111 Rio Rancho Boulevard Southeast  
 Rio Rancho, NM 87124  
**(505) 727-4725**  
 Gender: Male  
 Ages 0-99

†**Schlavin, James PT**  
 Southwest Medical Associates, LLC  
 111 Rio Rancho Boulevard Southeast  
 Rio Rancho, NM 87124  
**(505) 727-4725**  
 Gender: Male  
 Ages 0-99

†**Tonelli Enrico, Valerio PT**  
 Southwest Medical Associates, LLC  
 111 Rio Rancho Boulevard Southeast  
 Rio Rancho, NM 87124  
**(505) 727-4725**  
 Gender: Male  
 Ages 0-99

†**Toser, Lesley W PT**  
 Southwest Medical Associates, LLC  
 111 Rio Rancho Boulevard Southeast  
 Rio Rancho, NM 87124  
**(505) 727-4725**  
 Gender: Female  
 Ages 0-99

†**Trzcienski, Donna E DPT**  
 Lovelace UNM Rehabilitation Hospital  
 111 Rio Rancho Boulevard Southeast  
 Rio Rancho, NM 87124  
**(505) 727-4725**  
 Gender: Female  
 Ages 0-99

†**Trzcienski, Donna E DPT**  
 Southwest Medical Associates, LLC  
 111 Rio Rancho Boulevard Southeast  
 Rio Rancho, NM 87124  
**(505) 727-4725**  
 Gender: Female  
 Ages 0-99

†**Abadie, Charles W PT**  
 Lovelace UNM Rehabilitation Hospital  
 1692 Hospital Drive Building B  
 Santa Fe, NM 87505  
**(505) 982-6399**  
 Gender: Male  
 Ages 0-99

†**Abadie, Charles W PT**  
 Southwest Medical Associates, LLC  
 1692 Hospital Drive Building B  
 Santa Fe, NM 87505  
**(505) 982-6399**  
 Gender: Male  
 Ages 0-99

†**Borders, Lindsey F DPT, PT**  
 Lovelace UNM Rehabilitation Hospital  
 1692 Hospital Drive Building B  
 Santa Fe, NM 87505  
**(505) 982-6399**  
 Gender: Female  
 Ages 0-99

†**Borders, Lindsey F DPT, PT**  
 Southwest Medical Associates, LLC  
 1692 Hospital Drive Building B  
 Santa Fe, NM 87505  
**(505) 982-6399**  
 Gender: Female  
 Ages 0-99

†**Burr, Davynne PT**  
 Southwest Medical Associates, LLC  
 1692B Hospital Drive Suite 202  
 Santa Fe, NM 87505  
**(505) 982-6399**  
 Gender: Female  
 Ages 0-99

†**Chavez, Teriann M PT**  
 Lovelace UNM Rehabilitation Hospital  
 1692 Hospital Drive Building B  
 Santa Fe, NM 87505  
**(505) 982-6399**  
 Gender: Female  
 Ages 0-99

†**Chavez, Teriann M PT**  
 Southwest Medical Associates, LLC  
 1692 Hospital Drive Building B  
 Santa Fe, NM 87505  
**(505) 982-6399**  
 Gender: Female  
 Ages 0-99

†**Condrey, Terah L PT**  
 Lovelace UNM Rehabilitation Hospital  
 1692B Hospital Drive Suite 202  
 Santa Fe, NM 87505  
**(505) 982-6399**  
 Gender: Female  
 Ages 0-99

†**Condrey, Terah L PT**  
 Southwest Medical Associates, LLC  
 1692B Hospital Drive Suite 202  
 Santa Fe, NM 87505  
**(505) 982-6399**  
 Gender: Female  
 Ages 0-99



**†Grant, Elyse I PT**

Lovelace UNM Rehabilitation Hospital  
1692B Hospital Drive Suite 202  
Santa Fe, NM 87505  
(505) 982-6933  
Gender: Female  
Ages 0-99

**†Jackson, Janelle DPT, PT**

Lovelace UNM Rehabilitation Hospital  
1692 Hospital Drive Building B  
Santa Fe, NM 87505  
(505) 982-6399  
Gender: Female  
Ages 0-99

**†Lovato, Wilfred M PT**

Lovelace UNM Rehabilitation Hospital  
1692B Hospital Drive Suite 202  
Santa Fe, NM 87505  
(505) 982-6933  
Gender: Male  
Ages 0-99

**†Lovato, Wilfred M PT**

Southwest Medical Associates, LLC  
1692B Hospital Drive Suite 202  
Santa Fe, NM 87505  
(505) 982-6933  
Gender: Male  
Ages 0-99

**†Rudman, Doreen PT**

Lovelace UNM Rehabilitation Hospital  
1692B Hospital Drive Suite 202  
Santa Fe, NM 87505  
(505) 982-6399  
Gender: Female  
Ages 0-99

**†Rudman, Doreen PT**

Southwest Medical Associates, LLC  
1692B Hospital Drive Suite 202  
Santa Fe, NM 87505  
(505) 982-6399  
Gender: Female  
Ages 0-99

**†Sanchez-Cook, Nella PT**

Lovelace UNM Rehabilitation Hospital  
1692B Hospital Drive Suite 202  
Santa Fe, NM 87505  
(505) 982-6399  
Gender: Female  
Ages 0-99

**†Schlavin, James PT**

Lovelace UNM Rehabilitation Hospital  
1692B Hospital Drive Suite 202  
Santa Fe, NM 87505  
(505) 982-6933  
Gender: Male  
Ages 0-99

**†Schlavin, James PT**

Southwest Medical Associates, LLC  
1692B Hospital Drive Suite 202  
Santa Fe, NM 87505  
(505) 982-6933  
Gender: Male  
Ages 0-99

**†Tonelli Enrico, Valerio PT**

Southwest Medical Associates, LLC  
1692B Hospital Drive Suite 202  
Santa Fe, NM 87505  
(505) 982-6399  
Gender: Male  
Ages 0-99

**†Toser, Lesley W PT**

Southwest Medical Associates, LLC  
1692B Hospital Drive Suite 202  
Santa Fe, NM 87505  
(505) 982-6399  
Gender: Female  
Ages 0-99

**†Trzecienski, Donna E DPT**

Lovelace UNM Rehabilitation Hospital  
1692 Hospital Drive Building B  
Santa Fe, NM 87505  
(505) 982-6399  
Gender: Female  
Ages 0-99

**†Trzecienski, Donna E DPT**

Southwest Medical Associates, LLC  
1692 Hospital Drive Building B  
Santa Fe, NM 87505  
(505) 982-6399  
Gender: Female  
Ages 0-99

**Taos, NM****El Prado****†Breland, William H PT**

Hometown Care LLC  
1307 Paseo Del Pueblo Norte  
El Prado, NM 87529  
(575) 758-1004  
Gender: Male  
Ages 0-99

**Taos****†Breland, William H PT**

Hometown Care LLC  
101 Herdner Road Unit C  
Taos, NM 87571  
(575) 613-1093  
Gender: Male  
Ages 0-99

**†Breland, William H PT**

Hometown Care LLC  
1398 Weimer Road Suite 203  
Taos, NM 87571  
(575) 737-0304  
Gender: Male  
Ages 0-99

**†Breland, William H PT**

Hometown Care LLC  
834 Paseo Del Pueblo Sur  
Taos, NM 87571  
(575) 613-1093  
Gender: Male  
Ages 0-99

**†Cousens, Timothy P PT**

Hometown Care LLC  
101 Herdner Road Unit C  
Taos, NM 87571  
(575) 613-1093  
Gender: Male  
Ages 0-99

**†Cousens, Timothy P PT**

Hometown Care LLC  
834 Paseo Del Pueblo Sur  
Taos, NM 87571  
(575) 613-1093  
Gender: Male  
Ages 0-99

**†Hamilton, Ramon A DPT**

Hometown Care LLC  
101 Herdner Road Unit C  
Taos, NM 87571  
(575) 613-1093  
Gender: Male  
Ages 0-99

**†Hamilton, Ramon A DPT**

Hometown Care LLC  
834 Paseo Del Pueblo Sur  
Taos, NM 87571  
(575) 613-1093  
Gender: Male  
Ages 0-99

**†Heron, Evangeline DPT**

Hometown Care LLC  
834 Paseo Del Pueblo Sur  
Taos, NM 87571  
(575) 613-1093  
Gender: Female  
Ages 0-99

**†Maxwell, Alex DPT**

Hometown Care LLC  
834 Paseo Del Pueblo Sur  
Taos, NM 87571  
(575) 613-1093  
Gender: Male  
Ages 0-99

**†Osterbur, Michael PT**

Hometown Care LLC  
834 Paseo Del Pueblo Sur  
Taos, NM 87571  
(575) 613-1093  
Gender: Male  
Ages 0-99

**†Van Benschoten, Kyle J PT**

Hometown Care LLC  
101 Herdner Road Unit C  
Taos, NM 87571  
(575) 613-1093  
Gender: Male  
Ages 0-99

**†Vollbrecht, Samuel J PT**

Hometown Care LLC  
834 Paseo Del Pueblo Sur  
Taos, NM 87571  
(575) 613-1093  
Gender: Male  
Ages 0-99

†Vollbrecht, Vollbrecht E PT  
Hometown Care LLC  
834 Paseo Del Pueblo Sur  
Taos, NM 87571  
**(575) 613-1093**  
Gender: Female  
Ages 0-99

### Valencia, NM

#### Los Lunas

†Adolfo, Dominic S PT  
New Mexico Physical Therapists, Inc  
2211 Main Street Northeast Suite C  
Los Lunas, NM 87031  
**(505) 866-1677**  
Gender: Male  
Ages 0-99

†Balzis, Bethany S PT  
New Mexico Physical Therapists, Inc  
2211 Main Street Northeast Suite C  
Los Lunas, NM 87031  
**(505) 866-1677**  
Gender: Female  
Ages 0-99

†Graham, Kerilyn M PT  
New Mexico Physical Therapists, Inc  
2211 Main Street Northeast Suite C  
Los Lunas, NM 87031  
**(505) 866-1677**  
Gender: Female  
Ages 0-99

†Luna, Leslie M PT  
New Mexico Physical Therapists, Inc  
2211 Main Street Northeast Suite C  
Los Lunas, NM 87031  
**(505) 866-1677**  
Gender: Female  
Ages 0-99

### Physical Therapy Assistant Dona Ana, NM

#### Las Cruces

†GURULE, MICHAEL PTA  
Back in Action Therapy LLC  
4400 North Sonoma Ranch Boulevard  
Suite B  
Las Cruces, NM 88011  
**(575) 222-0188**  
Gender: Male  
Ages 0-99

†GURULE, MICHAEL PTA  
Back in Action Therapy of Las Cruces  
LLC  
4400 North Sonoma Ranch Boulevard  
Suite B  
Las Cruces, NM 88011  
**(575) 222-0188**  
Gender: Male  
Ages 0-99

†Manes, Zachery M PTA  
Back in Action Therapy LLC  
4400 North Sonoma Ranch Boulevard  
Suite B  
Las Cruces, NM 88011  
**(575) 222-0188**  
Gender: Male  
Ages 0-99

†Manes, Zachery M PTA  
Back in Action Therapy of Las Cruces  
LLC  
4400 North Sonoma Ranch Boulevard  
Suite B  
Las Cruces, NM 88011  
**(575) 222-0188**  
Gender: Male  
Ages 0-99

### Otero, NM

#### Alamogordo

†Albo-Madigan, Deborah A  
PTA  
Back in Action Therapy LLC  
1011 10th Street Suite A  
Alamogordo, NM 88310  
**(575) 439-9878**  
Gender: Female  
Ages 0-99

†Albo-Madigan, Deborah A  
PTA  
Back in Action Therapy of Las Cruces  
LLC  
1011 10th Street Suite A  
Alamogordo, NM 88310  
**(575) 439-9878**  
Gender: Female  
Ages 0-99

†GURULE, MICHAEL PTA  
Back in Action Therapy LLC  
1011 10th Street Suite A  
Alamogordo, NM 88310  
**(575) 439-9878**  
Gender: Male  
Ages 0-99

†GURULE, MICHAEL PTA  
Back in Action Therapy of Las Cruces  
LLC  
1011 10th Street Suite A  
Alamogordo, NM 88310  
**(575) 439-9878**  
Gender: Male  
Ages 0-99

†Manes, Zachery M PTA  
Back in Action Therapy LLC  
1011 10th Street Suite A  
Alamogordo, NM 88310  
**(575) 439-9878**  
Gender: Male  
Ages 0-99

†Manes, Zachery M PTA  
Back in Action Therapy of Las Cruces  
LLC  
1011 10th Street Suite A  
Alamogordo, NM 88310  
**(575) 439-9878**  
Gender: Male  
Ages 0-99

### Physical Therapy Clinic Bernalillo, NM

#### Albuquerque

†Heimerl, Sandra G PT  
UNM MEDICAL GROUP INC  
2300 Menaul Boulevard Northeast  
Albuquerque, NM 87107  
**(505) 272-3000**  
Gender: Female  
Ages 0-99

### San Miguel, NM

#### Las Vegas

†Burciaga, Stella PT  
BUENA VIDA  
601 East Lincoln Street  
Las Vegas, NM 87701  
**(505) 425-2998**  
Gender: Female  
Ages 0-99

†Lucero, Roberta PT  
Cuatitas Physical Therapy & Sports  
2503 Ridge Runner Road  
Las Vegas, NM 87701  
**(505) 454-1078**  
Gender: Female  
Ages 0-99

### Plastic Surgery Bernalillo, NM

#### Albuquerque

†Chan, Jennifer W MD  
UNM MEDICAL GROUP INC  
1201 Camino De Salud Northeast  
Albuquerque, NM 87102  
**(505) 272-4946**  
Gender: Female  
Ages 0-99

†Chan, Jennifer W MD  
UNM MEDICAL GROUP INC  
2211 Lomas Boulevard Northeast Floor  
2  
Albuquerque, NM 87106  
**(505) 272-1623**  
Gender: Female  
Ages 0-99

†Lambi, Alex G MD  
UNM MEDICAL GROUP INC  
1021 Medical Arts Avenue Northeast  
Albuquerque, NM 87102  
**(505) 272-4264**  
Gender: Male  
Ages 0-99

**†Lambi, Alex G MD**

UNM MEDICAL GROUP INC  
2211 Lomas Boulevard Northeast Floor  
2  
Albuquerque, NM 87106  
**(505) 272-2336**  
Gender: Male  
Ages 0-99

**†Morehouse, Jeffrey D MD**

Southwest Medical Associates, LLC  
5400 Gibson Boulevard Southeast  
Albuquerque, NM 87108  
**(505) 345-9512**  
Gender: Male  
Ages 0-99

**†Morehouse, Jeffrey D MD**

Southwest Medical Associates, LLC  
6701 Jefferson Street Northeast  
Albuquerque, NM 87109  
**(505) 727-6200**  
Gender: Male  
Ages 0-99

**†Shetty, Anil K MD**

UNM MEDICAL GROUP INC  
1021 Medical Arts Avenue Northeast  
Albuquerque, NM 87102  
**(505) 272-4264**  
Gender: Male  
Ages 0-99

**†Shetty, Anil K MD**

UNM MEDICAL GROUP INC  
2211 Lomas Boulevard Northeast Floor  
2  
Albuquerque, NM 87106  
**(505) 272-2336**  
Gender: Male  
Ages 0-99

**†Tsao-Wu, Gladys S MD**

UNM MEDICAL GROUP INC  
1201 Camino De Salud Northeast  
Albuquerque, NM 87102  
**(505) 272-4946**  
Gender: Female  
Ages 0-99

**†Tsao-Wu, Gladys S MD**

UNM MEDICAL GROUP INC  
2211 Lomas Boulevard Northeast Floor  
2  
Albuquerque, NM 87106  
**(505) 272-1623**  
Gender: Female  
Ages 0-99

**†Wu, Eugene C MD**

UNM MEDICAL GROUP INC  
1201 Camino De Salud Northeast Suite  
2222  
Albuquerque, NM 87102  
**(505) 272-4946**  
Gender: Male  
Ages 0-99

**†Wu, Jeffrey MD**

UNM MEDICAL GROUP INC  
1021 Medical Arts Avenue Northeast  
Albuquerque, NM 87102  
**(505) 272-4264**  
Gender: Male  
Ages 0-99

**†Wu, Jeffrey MD**

UNM MEDICAL GROUP INC  
1021 Medical Arts Avenue Northeast  
Albuquerque, NM 87102  
**(505) 272-6222**  
Gender: Male  
Ages 0-99

**†Wu, Jeffrey MD**

UNM MEDICAL GROUP INC  
2211 Lomas Boulevard Northeast Floor  
2  
Albuquerque, NM 87106  
**(505) 272-2336**  
Gender: Male  
Ages 0-99

**Sandoval, NM****Rio Rancho****†Chan, Jennifer W MD**

UNM MEDICAL GROUP INC  
3001 Broadmoor Boulevard Northeast  
Rio Rancho, NM 87144  
**(505) 994-7397**  
Gender: Female  
Ages 0-99

**†Lambi, Alex G MD**

UNM MEDICAL GROUP INC  
3001 Broadmoor Boulevard Northeast  
Rio Rancho, NM 87144  
**(505) 994-7397**  
Gender: Male  
Ages 0-99

**†Shetty, Anil K MD**

UNM MEDICAL GROUP INC  
3001 Broadmoor Boulevard Northeast  
Rio Rancho, NM 87144  
**(505) 994-7397**  
Gender: Male  
Ages 0-99

**†Shetty, Anil K MD**

UNM MEDICAL GROUP INC  
3200 Broadmoor Boulevard Northeast  
Rio Rancho, NM 87144  
**(505) 994-7397**  
Gender: Male  
Ages 0-99

**†Wu, Jeffrey MD**

UNM MEDICAL GROUP INC  
3001 Broadmoor Boulevard Northeast  
Rio Rancho, NM 87144  
**(505) 994-7397**  
Gender: Male  
Ages 0-99

**Santa Fe, NM****Santa Fe****†\*\*\*Minns, Eric MD**

ST VINCENT HOSPITAL  
1631 Hospital Drive Suite 150  
Santa Fe, NM 87505  
**(505) 988-2215**  
Gender: Male  
Ages 0-99

**†\*\*\*Minns, Eric MD**

ST VINCENT HOSPITAL  
1631 Hospital Drive Suite 240  
Santa Fe, NM 87505  
**(505) 913-3975**  
Gender: Male  
Ages 0-99

**†\*\*\*Minns, Eric MD**

ST VINCENT HOSPITAL  
2990 Rodeo Park Drive East  
Santa Fe, NM 87505  
**(505) 428-5400**  
Gender: Male  
Ages 0-99

**Taos, NM****Taos****†\*\*\*Dougherty, William R MD**

TAOS HEALTH SYSTEM INC HOLY  
CROSS  
1393 Weimer Road  
Taos, NM 87571  
**(575) 758-8883**  
Gender: Male  
Ages 0-99

**†\*\*\*Dougherty, William R MD**

TAOS HEALTH SYSTEM INC HOLY  
CROSS  
1397 Weimer Road  
Taos, NM 87571  
**(575) 758-8883**  
Gender: Male  
Ages 0-99

**†\*\*\*Dougherty, William R MD**

TAOS HEALTH SYSTEM INC HOLY  
CROSS  
1399 Weimer Road Suite 600  
Taos, NM 87571  
**(575) 751-0334**  
Gender: Male  
Ages 0-99

**†\*\*\*Dougherty, William R MD**

TAOS HEALTH SYSTEM INC HOLY  
CROSS  
330 Paseo Del Pueblo Sur Suite F  
Taos, NM 87571  
**(575) 758-1064**  
Gender: Male  
Ages 0-99

**†\*\*\*Dougherty, William R MD**

Taos Professional Services LLC  
1393 Weimer Road  
Taos, NM 87571  
**(575) 758-8883**  
Gender: Male  
Ages 0-99

†\*\*\*Dougherty, William R MD  
Taos Professional Services LLC  
1397 Weimer Road  
Taos, NM 87571  
(575) 758-8883  
Gender: Male  
Ages 0-99

†\*\*\*Dougherty, William R MD  
Taos Professional Services LLC  
1399 Weimer Road Suite 600  
Taos, NM 87571  
(575) 751-0334  
Gender: Male  
Ages 0-99

†\*\*\*Dougherty, William R MD  
Taos Professional Services LLC  
330 Paseo Del Pueblo Sur Suite F  
Taos, NM 87571  
(575) 758-1064  
Gender: Male  
Ages 0-99

## Podiatry Bernalillo, NM

### Albuquerque

†Adicho, Julien D DPM  
Ryan K. Anderson, DPM PC  
1300 Wyoming Boulevard Northeast  
Albuquerque, NM 87112  
(505) 983-7393  
Gender: Male  
Ages 0-99

†Barton, Cole DPM  
Ryan K. Anderson, DPM PC  
1300 Wyoming Boulevard Northeast  
Albuquerque, NM 87112  
(505) 983-7393  
Gender: Male  
Ages 0-99

†Barton, Cole DPM  
Ryan K. Anderson, DPM PC  
700 Lomas Boulevard Northeast  
Building 1  
Albuquerque, NM 87102  
(801) 292-4425  
Gender: Male  
Ages 0-99

†Benally, Attlee B DPM  
UNM MEDICAL GROUP INC  
1101 Medical Arts Avenue Northeast  
Building 5  
Albuquerque, NM 87102  
(505) 272-2231  
Gender: Male  
Ages 0-99

†Benally, Attlee B DPM  
UNM MEDICAL GROUP INC  
1127 University Boulevard Northeast  
Albuquerque, NM 87102  
(505) 272-5200  
Gender: Male  
Ages 0-99

†Benally, Attlee B DPM  
UNM MEDICAL GROUP INC  
2211 Lomas Boulevard Northeast Floor  
1  
Albuquerque, NM 87106  
(505) 272-2231  
Gender: Male  
Ages 0-99

†Brandon, Lorin S DPM  
Ryan K. Anderson, DPM PC  
1300 Wyoming Boulevard Northeast  
Albuquerque, NM 87112  
(505) 983-7393  
Gender: Male  
Ages 0-99

†Brandon, Lorin S DPM  
Ryan K. Anderson, DPM PC  
8008 Menaul Boulevard Northeast  
Albuquerque, NM 87110  
(505) 225-7091  
Gender: Male  
Ages 0-99

†Hyer, David DPM  
Ryan K. Anderson, DPM PC  
3908 Carlisle Boulevard Northeast  
Albuquerque, NM 87107  
(505) 456-5556  
Gender: Male  
Ages 0-99

†Launer, Seth L DPM  
Southwest Medical Associates, LLC  
10511 Golf Course Road Northwest  
Suite 104  
Albuquerque, NM 87114  
(505) 727-4430  
Gender: Male  
Ages 0-99

†Lew, Eric DPM  
UNM MEDICAL GROUP INC  
1101 Medical Arts Avenue Northeast  
Building 5  
Albuquerque, NM 87102  
(505) 272-2231  
Gender: Male  
Ages 0-99

†\*\*\*Teagarden, Riane E DPM  
Albuquerque Associated Podiatrists  
8080 Academy Road Northeast  
Albuquerque, NM 87111  
(505) 247-4164  
Gender: Female  
Ages 0-99

## Chaves, NM

### Roswell

†Antenucci, Mark D DPM  
Mark Antenucci Dpm Pc  
313 West Country Club Road Suite 7  
Roswell, NM 88201  
(575) 624-2398  
Gender: Male  
Ages 0-99

## Los Alamos, NM

### Los Alamos

†Barton, Cole DPM  
Ryan K. Anderson, DPM PC  
3917 West Road Suite 156  
Los Alamos, NM 87544  
(505) 365-1503  
Gender: Male  
Ages 0-99

†Brandon, Lorin S DPM  
Ryan K. Anderson, DPM PC  
3917 West Road Suite 156  
Los Alamos, NM 87544  
(505) 365-1503  
Gender: Male  
Ages 0-99

## Mckinley, NM

### Gallup

†Barton, Cole DPM  
Ryan K. Anderson, DPM PC  
511 East Nizhoni Boulevard  
Gallup, NM 87301  
(505) 225-7091  
Gender: Male  
Ages 0-99

†Hesidence, William B DPM  
Ryan K. Anderson, DPM PC  
511 East Nizhoni Boulevard  
Gallup, NM 87301  
(505) 488-0156  
Gender: Male  
Ages 0-99

## San Miguel, NM

### Las Vegas

†Adicho, Julien D DPM  
Ryan K. Anderson, DPM PC  
105 Mills Avenue Suite 100  
Las Vegas, NM 87701  
(505) 425-3569  
Gender: Male  
Ages 0-99

†Adicho, Julien D DPM  
Ryan K. Anderson, DPM PC  
1608 7th Street Suite B  
Las Vegas, NM 87701  
(505) 355-2766  
Gender: Male  
Ages 0-99

†Barton, Cole DPM  
Ryan K. Anderson, DPM PC  
1608 7th Street Suite B  
Las Vegas, NM 87701  
(505) 355-2766  
Gender: Male  
Ages 0-99

## Sandoval, NM

### Rio Rancho

#### †Barton, Cole DPM

Ryan K. Anderson, DPM PC  
2207 Golf Course Road Southeast Suite A  
Rio Rancho, NM 87124  
(505) 896-1500  
Gender: Male  
Ages 0-99

#### †Benally, Attlee B DPM

UNM MEDICAL GROUP INC  
3001 Broadmoor Boulevard Northeast  
Rio Rancho, NM 87144  
(505) 994-7397  
Gender: Male  
Ages 0-99

#### †Brandon, Lorin S DPM

Ryan K. Anderson, DPM PC  
2207 Golf Course Road Southeast Suite A  
Rio Rancho, NM 87124  
(505) 896-1500  
Gender: Male  
Ages 0-99

#### †Hesidence, William B DPM

Ryan K. Anderson, DPM PC  
2207 Golf Course Road Southeast Suite A  
Rio Rancho, NM 87124  
(505) 896-1500  
Gender: Male  
Ages 0-99

#### †Lew, Eric DPM

UNM MEDICAL GROUP INC  
3001 Broadmoor Boulevard Northeast  
Rio Rancho, NM 87144  
(505) 994-7397  
Gender: Male  
Ages 0-99

## Santa Fe, NM

### Santa Fe

#### †Adicho, Julien D DPM

Ryan K. Anderson, DPM PC  
1650 Hospital Drive  
Santa Fe, NM 87505  
(505) 983-7393  
Gender: Male  
Ages 0-99

#### †Adicho, Julien D DPM

Ryan K. Anderson, DPM PC  
3600 Rodeo Lane Suite A1  
Santa Fe, NM 87507  
(505) 355-2795  
Gender: Male  
Ages 0-99

#### †Barton, Cole DPM

Ryan K. Anderson, DPM PC  
1650 Hospital Drive  
Santa Fe, NM 87505  
(505) 983-7393  
Gender: Male  
Ages 0-99

#### †Barton, Cole DPM

Ryan K. Anderson, DPM PC  
3600 Rodeo Lane Building A  
Santa Fe, NM 87507  
(505) 355-2795  
Gender: Male  
Ages 0-99

#### †Barton, Cole DPM

Ryan K. Anderson, DPM PC  
665 Harkle Road  
Santa Fe, NM 87505  
(505) 983-7393  
Gender: Male  
Ages 0-99

#### †Brandon, Lorin S DPM

Ryan K. Anderson, DPM PC  
1650 Hospital Drive  
Santa Fe, NM 87505  
(505) 983-7393  
Gender: Male  
Ages 0-99

#### †Brandon, Lorin S DPM

Ryan K. Anderson, DPM PC  
3600 Rodeo Lane Suite A1  
Santa Fe, NM 87507  
(505) 355-2795  
Gender: Male  
Ages 0-99

#### †\*\*\*Deithloff, Michelle E DPM

Rio Grande Foot & Ankle Specialists  
LLC  
2019 Galisteo Street Suite K2  
Santa Fe, NM 87505  
(505) 466-5166  
Gender: Female  
Ages 0-99

#### †Hesidence, William B DPM

Ryan K. Anderson, DPM PC  
1650 Hospital Drive  
Santa Fe, NM 87505  
(505) 983-7393  
Gender: Male  
Ages 0-99

#### †\*\*\*King, Glenda L DPM

SANTA FE FOOT AND ANKLE  
INSTITUTE, LLC  
2019 Galisteo Street Suite A4  
Santa Fe, NM 87505  
(505) 988-3338  
Gender: Female  
Ages 0-99

## Taos, NM

### Taos

#### †Barton, Cole DPM

Ryan K. Anderson, DPM PC  
1213 Gusdorf Road  
Taos, NM 87571  
(575) 200-3389  
Gender: Male  
Ages 0-99

#### †Brandon, Lorin S DPM

Ryan K. Anderson, DPM PC  
1213 Gusdorf Road  
Taos, NM 87571  
(575) 200-3389  
Gender: Male  
Ages 0-99

## Valencia, NM

### Los Lunas

#### †Adicho, Julien D DPM

Ryan K. Anderson, DPM PC  
311 Los Lentes Road Southeast  
Los Lunas, NM 87031  
(505) 391-0788  
Gender: Male  
Ages 0-99

#### †Brandon, Lorin S DPM

Ryan K. Anderson, DPM PC  
311 Los Lentes Road Southeast  
Los Lunas, NM 87031  
(505) 391-0788  
Gender: Male  
Ages 0-99

## Prescribing (Medical) Psychologist Lincoln, NM

### Ruidoso

#### †Courtney, John C PsyD

PRESBYTERIAN MEDICAL SERVICES  
1400 Sudderth Drive  
Ruidoso, NM 88345  
(575) 630-0571  
Gender: Male  
Ages 0-99

## Rio Arriba, NM

### Espanola

#### †Mash, James M PsyD

EL CENTRO FAMILY HEALTH CLINIC  
2010 Industrial Park Road  
Espanola, NM 87532  
(505) 753-7395  
Gender: Male  
Ages 0-99

## Santa Fe, NM

### Santa Fe

#### Rinaldi, Robert C PhD, MA

ST VINCENT HOSPITAL  
5 Petroglyph Circle Suite A  
Santa Fe, NM 87506  
(505) 455-1962  
Gender: Male  
Ages 0-99

## Socorro, NM

### Socorro

#### †Courtney, John C PsyD

PRESBYTERIAN MEDICAL SERVICES  
1200 Highway 60  
Socorro, NM 87801  
(575) 835-2444  
Gender: Male  
Ages 0-99

#### †Courtney, John C PsyD

PRESBYTERIAN MEDICAL SERVICES  
1300 Enterprise Road  
Socorro, NM 87801  
(575) 835-4444  
Gender: Male  
Ages 0-99

## Taos, NM

### Taos

#### †Mash, James M PsyD

EL CENTRO FAMILY HEALTH CLINIC  
105 Paseo Del Canon West Suite A  
Taos, NM 87571  
(575) 758-5857  
Gender: Male  
Ages 0-99

#### †Mash, James M PsyD

EL CENTRO FAMILY HEALTH CLINIC  
1331 Gusdorf Road  
Taos, NM 87571  
(505) 753-7201  
Gender: Male  
Ages 0-99

## Primary Care Nurse Practitioner Bernalillo, NM

### Albuquerque

#### Kim, Ju Yung CNP

UNM HOSPITAL  
2121 Juan Tabo Boulevard Northeast  
Albuquerque, NM 87112  
(505) 237-8800  
Gender: Female  
Ages 0-18

## Chaves, NM

### Roswell

#### †Pasion, Ray Z CNP

Otero County Hospital Association  
400 North Pennsylvania Avenue Suite  
570  
Roswell, NM 88201  
(575) 625-5512  
Gender: Male  
Ages 0-99

## Otero, NM

### Alamogordo

#### †Pasion, Ray Z CNP

Otero County Hospital Association  
2559 Medical Drive Suite 3300  
Alamogordo, NM 88310  
(575) 446-5356  
Gender: Male  
Ages 0-99

## Procedural Dermatology Bernalillo, NM

### Albuquerque

#### †Herrmann, Jennifer L MD

Epiphany Dermatology of New Mexico,  
LLC  
5600 Eubank Boulevard Northeast Suite  
110  
Albuquerque, NM 87111  
(505) 880-1920  
Gender: Female  
Ages 0-99

## Chaves, NM

### Roswell

#### †Herrmann, Jennifer L MD

Epiphany Dermatology of New Mexico,  
LLC  
313 West Country Club Road Suite 15  
Roswell, NM 88201  
(512) 628-0465  
Gender: Female  
Ages 0-99

## Dona Ana, NM

### Las Cruces

#### †Herrmann, Jennifer L MD

Epiphany Dermatology of New Mexico,  
LLC  
141 North Roadrunner Parkway Suite  
228  
Las Cruces, NM 88011  
(575) 521-1177  
Gender: Female  
Ages 0-99

## Taos, NM

### Taos

#### †Herrmann, Jennifer L MD

Epiphany Dermatology of New Mexico,  
LLC  
1353 Paseo Del Pueblo Sur Streete D  
Suite D  
Taos, NM 87571  
(575) 613-8090  
Gender: Female  
Ages 0-99

## Professional Counseling Bernalillo, NM

### Albuquerque

#### Allen, Leatrice D LCPC

Elevation Counseling LLC  
6612 Gulton Court Northeast Suite A  
Albuquerque, NM 87109  
(505) 888-1686  
Gender: Female  
Ages 0-99

#### Brussel, Brandi D LMHC

Acceptance LLC  
500 Marquette Avenue Northwest Floor  
12  
Albuquerque, NM 87102  
(505) 503-4830  
Gender: Female  
Ages 0-99

#### †Ferrer-Hernandez, Maria F LPC

The Savila Collaborative  
1317 Isleta Boulevard Southwest  
Albuquerque, NM 87105  
(505) 312-7296  
Gender: Female  
Ages 0-99

#### †Ghion, Jacqueline L LPC

Thrive Counseling, LLC  
6200 Seagull Street Northeast Suite C  
Albuquerque, NM 87109  
(855) 284-7483  
Gender: Female  
Ages 0-99

#### †Ginanni, Jennifer L LPC

FAITH WORKS COUNSELING LLC  
7441 Bartlett Street Northeast Suite 1-C  
Albuquerque, NM 87109  
(505) 990-8576  
Gender: Female  
Ages 0-99

#### Hardwick, Michele A LPC

Acceptance LLC  
500 Marquette Avenue Northwest Suite  
360  
Albuquerque, NM 87102  
(505) 503-4830  
Gender: Female  
Ages 0-99

#### †Hiester, Richard B LPCC, MA

Hiester, Richard B., MA  
4308 Carlisle Boulevard Northeast Suite  
210  
Albuquerque, NM 87107  
(505) 247-1921  
Gender: Male  
Ages 18-99

#### †Ismay, Karla G LPCC

Roots-Eco Therapy LLC  
622 Manzano Street Northeast  
Albuquerque, NM 87110  
(505) 925-4044  
Gender: Female  
Ages 12-99

**†Mechenbier, Rachele LPCC**

Rachele Mechenbier LLC  
1014 Lomas Boulevard Northwest  
Albuquerque, NM 87102  
(505) 289-1189  
Gender: Female  
Ages 13-99

**†Nowak, Rosemary PC**

Haven Counseling LLC  
12836 Lomas Boulevard Northeast Suite B  
Albuquerque, NM 87112  
(505) 595-6600  
Gender: Female  
Ages 0-99

**†O'Brien, Amy L LPC**

Wallin & Counseling Associates, LLC  
5808 McLeod Road Northeast Suite M  
Albuquerque, NM 87109  
(505) 821-5894  
Gender: Female  
Ages 0-99

**†Pope, Frances LPCC**

UNM HOSPITAL  
2600 Yale Boulevard Southeast  
Albuquerque, NM 87106  
(505) 994-7999  
Gender: Female  
Ages 0-99

**†Porter, Ryan LCSW**

Acceptance LLC  
500 Marquette Avenue Northwest Suite 360  
Albuquerque, NM 87102  
(505) 557-4656  
Gender: Male  
Ages 0-99

**†Russell Fox, Tyra J PC**

Mind Heart and Soul Counseling LLC  
315 Alameda Boulevard Northeast Suite A  
Albuquerque, NM 87113  
(505) 220-5809  
Gender: Female  
Ages 12-99

**Schiebel, Madeline H PC**

Wallin & Counseling Associates, LLC  
5808 McLeod Road Northeast Suite M  
Albuquerque, NM 87109  
(505) 821-5894  
Gender: Female  
Ages 0-99

**†Sedillo, Ciana B LPC**

Acceptance LLC  
500 Marquette Avenue Northwest Suite 360  
Albuquerque, NM 87102  
(505) 557-4656  
Gender: Female  
Ages 0-99

**†Smith, Stephanie LPC**

Acceptance LLC  
500 Marquette Avenue Northwest Suite 360  
Albuquerque, NM 87102  
(505) 557-4656  
Gender: Female  
Ages 0-99

**Somma, Adele R LPC**

Elevation Counseling LLC  
6612 Gulton Court Northeast Suite A  
Albuquerque, NM 87109  
(505) 888-1686  
Gender: Female  
Ages 0-99

**†Stubbs, Paula LPC**

SOUTHWEST CARE CENTER  
4710 Jefferson Street Northeast Suite A  
Albuquerque, NM 87109  
(505) 955-9454  
Gender: Female  
Ages 18-99

**†Tackwell, Christy LPCC**

Center for Creative Studies LLC  
2741 Indian School Road Northeast  
Albuquerque, NM 87106  
(505) 440-3226  
Gender: Female  
Ages 5-99

**†Tackwell, Christy LPCC**

Center for Creative Studies LLC  
8502 Spain Road Northeast Suite 201  
Albuquerque, NM 87111  
(505) 440-3226  
Gender: Female  
Ages 5-99

**†Urban, Jennifer A LPCC**

UNM HOSPITAL  
1001 Yale Boulevard Northeast  
Albuquerque, NM 87106  
(505) 272-0371  
Gender: Female  
Ages 0-99

**†Williams, Yvonne LPCC**

Cottonwood Counseling, LLC  
6330 Riverside Plaza Lane Northwest Suite 260  
Albuquerque, NM 87120  
(505) 350-8452  
Gender: Female  
Ages 0-99

**Los Ranchos****†Schooley, John F PhD, LPCC**

John F Schooley  
824 La Senda Lane Northwest  
Los Ranchos, NM 87107  
(505) 247-1921  
Gender: Male  
Ages 0-99

**Tijeras****†Ismay, Karla G LPCC**

Roots-Eco Therapy LLC  
8 Moots Court  
Tijeras, NM 87059  
(505) 363-3933  
Gender: Female  
Ages 12-99

**Cibola, NM****Grants****†Pelak, Daniel J LPCC, LMFT**

PRESBYTERIAN MEDICAL SERVICES  
1040 Sakelares Boulevard  
Grants, NM 87020  
(505) 876-1890  
Gender: Male  
Ages 0-99

**†Pelak, Daniel J LPCC, LMFT**

PRESBYTERIAN MEDICAL SERVICES  
1217 Bonita Street  
Grants, NM 87020  
(505) 287-2958  
Gender: Male  
Ages 0-99

**Dona Ana, NM****Chaparral****†Camacho, Yolanda LPCC**

PRESBYTERIAN MEDICAL SERVICES  
204 Angelina Boulevard  
Chaparral, NM 88081  
(575) 824-8100  
Gender: Female  
Ages 0-99

**†Erickson, Patricia A NCC, LPCC**

PRESBYTERIAN MEDICAL SERVICES  
204 Angelina Boulevard  
Chaparral, NM 88081  
(575) 824-8100  
Gender: Female  
Ages 0-99

**Las Cruces****†Apodaca, Donna D LPCC**

Otero County Hospital Association  
3865 East Lohman Avenue Suite 4  
Las Cruces, NM 88011  
(575) 259-3537  
Gender: Female  
Ages 0-99

**†Mulenzi, Lucy CNP**

Otero County Hospital Association  
3865 East Lohman Avenue Suite 4  
Las Cruces, NM 88011  
(575) 259-3537  
Gender: Female  
Ages 0-99

## Eddy, NM

### Artesia

#### †Fossum, Emily LPCC

PRESBYTERIAN MEDICAL SERVICES  
1105 Memorial Drive  
Artesia, NM 88210  
(575) 746-9848  
Gender: Female  
Ages 0-99

#### †Foster, Eva E LPCC

PRESBYTERIAN MEDICAL SERVICES  
1105 Memorial Drive  
Artesia, NM 88210  
(575) 746-9848  
Gender: Female  
Ages 0-99

## Lincoln, NM

### Ruidoso

#### †Apodaca, Donna D LPCC

Otero County Hospital Association  
101 5th Street  
Ruidoso, NM 88345  
(575) 630-8092  
Gender: Female  
Ages 0-99

#### †Mulenzi, Lucy CNP

Otero County Hospital Association  
101 5th Street  
Ruidoso, NM 88345  
(575) 630-8092  
Gender: Female  
Ages 0-99

## Luna, NM

### Deming

#### †Camacho, Yolanda LPCC

PRESBYTERIAN MEDICAL SERVICES  
300 South Diamond Avenue  
Deming, NM 88030  
(575) 546-4663  
Gender: Female  
Ages 0-99

#### †Camacho, Yolanda LPCC

PRESBYTERIAN MEDICAL SERVICES  
901 West Hickory Street  
Deming, NM 88030  
(575) 546-2174  
Gender: Female  
Ages 0-99

#### †Erickson, Patricia A NCC, LPCC

PRESBYTERIAN MEDICAL SERVICES  
300 South Diamond Avenue  
Deming, NM 88030  
(575) 546-4663  
Gender: Female  
Ages 0-99

## Otero, NM

### Alamogordo

#### †Apodaca, Donna D LPCC

Otero County Hospital Association  
205 Moonglow Avenue  
Alamogordo, NM 88310  
(575) 446-5300  
Gender: Female  
Ages 0-99

#### †Apodaca, Donna D LPCC

Otero County Hospital Association  
2351 25th Street  
Alamogordo, NM 88310  
(575) 446-5300  
Gender: Female  
Ages 0-99

#### †Kassaw, Jon E LPCC

PRESBYTERIAN MEDICAL SERVICES  
1900 10th Street  
Alamogordo, NM 88310  
(575) 437-7404  
Gender: Male  
Ages 0-99

#### †Kimball, Lynn E LPC

Blue Sky Counseling Associates, LLC  
1301 Oregon Avenue  
Alamogordo, NM 88310  
(575) 443-6166  
Gender: Female  
Ages 0-99

#### †Mulenzi, Lucy CNP

Otero County Hospital Association  
205 Moonglow Avenue  
Alamogordo, NM 88310  
(575) 446-5300  
Gender: Female  
Ages 0-99

#### †Mulenzi, Lucy CNP

Otero County Hospital Association  
2351 25th Street  
Alamogordo, NM 88310  
(575) 446-5300  
Gender: Female  
Ages 0-99

#### †Rhoades, Armando LPCC

PRESBYTERIAN MEDICAL SERVICES  
1501 10th Street  
Alamogordo, NM 88310  
(575) 434-2960  
Gender: Male  
Ages 0-99

#### †Rhoades, Armando LPCC

PRESBYTERIAN MEDICAL SERVICES  
1900 10th Street  
Alamogordo, NM 88310  
(575) 437-7404  
Gender: Male  
Ages 0-99

## Rio Arriba, NM

### Espanola

#### †Dobbins, Charlene I LPCC

PRESBYTERIAN MEDICAL SERVICES  
1200 North Paseo De Oate  
Espanola, NM 87532  
(505) 747-0081  
Gender: Female  
Ages 0-99

#### †Goldblatt, Cynthia A LPCC

PRESBYTERIAN MEDICAL SERVICES  
835 Spruce Street  
Espanola, NM 87532  
(505) 747-7400  
Gender: Female  
Ages 0-99

#### †Orr, Megan LMHC

PRESBYTERIAN MEDICAL SERVICES  
1200 North Paseo De Oate  
Espanola, NM 87532  
(505) 747-0081  
Gender: Female  
Ages 0-99

#### †Orr, Megan LMHC

PRESBYTERIAN MEDICAL SERVICES  
835 Spruce Street  
Espanola, NM 87532  
(505) 747-7400  
Gender: Female  
Ages 0-99

#### †Rugsaken, Derek LPCC

PRESBYTERIAN MEDICAL SERVICES  
1200 North Paseo De Oate  
Espanola, NM 87532  
(505) 747-0081  
Gender: Male  
Ages 0-99

#### †Rugsaken, Derek LPCC

PRESBYTERIAN MEDICAL SERVICES  
835 Spruce Street  
Espanola, NM 87532  
(505) 747-7400  
Gender: Male  
Ages 0-99

#### †Serna-Garcia, Andrea Y LPC

EARTH SPIRIT AWAKENINGS LLC  
1302 Calle De La Merced Suite F  
Espanola, NM 87532  
(505) 983-8225  
Gender: Female  
Ages 0-99

### Tierra Amarilla

#### †Hawley-Grano, Helena S LPC

La Clinica Del Pueblo  
US Highway 84 Country Rd 0324 Suite  
14  
Tierra Amarilla, NM 87575  
(585) 588-9506  
Gender: Female  
Ages 0-99



## San Juan, NM

### Farmington

†Anderson Williams, Carrie  
LPCC

PRESBYTERIAN MEDICAL SERVICES  
1001 West Broadway  
Farmington, NM 87401  
(505) 327-4796  
Gender: Female  
Ages 0-99

†Bintz, John T LPCC

PRESBYTERIAN MEDICAL SERVICES  
1001 West Broadway  
Farmington, NM 87401  
(505) 327-4796  
Gender: Male  
Ages 0-99

†DeSalme, Roger A LPCC

PRESBYTERIAN MEDICAL SERVICES  
1615 Ojo Ct  
Farmington, NM 87401  
(505) 564-4804  
Gender: Male  
Ages 0-99

†Dobbins, Charlene I LPCC

PRESBYTERIAN MEDICAL SERVICES  
1001 West Broadway  
Farmington, NM 87401  
(505) 327-4796  
Gender: Female  
Ages 0-99

## San Miguel, NM

### Las Vegas

†Stiles, Vicki K LPC

VICKI K. STILES, LPCC  
714 Columbia Street  
Las Vegas, NM 87701  
(505) 425-9062  
Gender: Female  
Ages 0-99

### Pecos

†Drewfs, Jani L LPCC

PRESBYTERIAN MEDICAL SERVICES  
199 Highway 50  
Pecos, NM 87552  
(505) 757-6482  
Gender: Female  
Ages 0-99

## Sandoval, NM

### Corrales

†Bjerke, Gretchen LPC

New Mexico Counseling Center LLC  
3949 Corrales Road Suite 105  
Corrales, NM 87048  
(505) 385-0439  
Gender: Female  
Ages 0-99

†Kadeg, Andrea LPC

New Mexico Counseling Center LLC  
3949 Corrales Road Suite 205  
Corrales, NM 87048  
(505) 634-9698  
Gender: Female  
Ages 0-99

†Peterson, Ann NCC, LPCC

Ann Petersen Counseling  
4686 Corrales Road  
Corrales, NM 87048  
(505) 400-9913  
Gender: Female  
Ages 0-99

†Reeder, Veronica D LPCC

New Mexico Counseling Center LLC  
3949 Corrales Road Suite 205  
Corrales, NM 87048  
(505) 634-9698  
Gender: Female  
Ages 0-99

### Cuba

†Carey, Lisa M LPCC, LPAT

PRESBYTERIAN MEDICAL SERVICES  
50 County Rd 13  
Cuba, NM 87013  
(575) 289-2082  
Gender: Female  
Ages 0-99

†Carey, Lisa M LPCC, LPAT

PRESBYTERIAN MEDICAL SERVICES  
6349 US Highway 550  
Cuba, NM 87013  
(575) 289-3291  
Gender: Female  
Ages 0-99

### Rio Rancho

†Carey, Lisa M LPCC, LPAT

PRESBYTERIAN MEDICAL SERVICES  
184 Unser Boulevard Northeast  
Rio Rancho, NM 87124  
(505) 896-0928  
Gender: Female  
Ages 0-99

†Dobbins, Charlene I LPCC

PRESBYTERIAN MEDICAL SERVICES  
184 Unser Boulevard Northeast  
Rio Rancho, NM 87124  
(505) 896-0928  
Gender: Female  
Ages 0-99

†Gomez, Elsa E LPC

JILL H GRIGGS  
750 Broadmoor Boulevard Northeast  
Suite E  
Rio Rancho, NM 87124  
(505) 565-7949  
Gender: Female  
Ages 13-64

†Griffin-DeVita, Ester K LPC

JILL H GRIGGS  
750 Broadmoor Boulevard Northeast  
Suite E  
Rio Rancho, NM 87124  
(505) 565-7949  
Gender: Female  
Ages 13-64

†Hoskins, Rena LPCC

PRESBYTERIAN MEDICAL SERVICES  
184 Unser Boulevard Northeast  
Rio Rancho, NM 87124  
(505) 896-0928  
Gender: Female  
Ages 0-99

†Love, LaQuesia LPCC

PRESBYTERIAN MEDICAL SERVICES  
184 Unser Boulevard Northeast  
Rio Rancho, NM 87124  
(505) 896-0928  
Gender: Female  
Ages 0-99

†Nuñez, Yvonne M LPCC

PRESBYTERIAN MEDICAL SERVICES  
184 Unser Boulevard Northeast  
Rio Rancho, NM 87124  
(505) 896-0928  
Gender: Female  
Ages 0-99

†Sandoval-Carpenter,  
Antoinette LPCC

ANTONINETTE M. SANDOVAL  
CARPENTER  
12 Unser Boulevard Southeast Suite D  
Rio Rancho, NM 87124  
(505) 896-2520  
Gender: Female  
Ages 0-99

†Scheffer, Elisabeth L PC

JILL H GRIGGS  
750 Broadmoor Boulevard Northeast  
Suite E  
Rio Rancho, NM 87124  
(505) 565-7949  
Gender: Female  
Ages 16-65

†Suehr, Margaret LPCC

Pinwheel Healing Center, LLC  
1424 Deborah Road Southeast Suite  
205  
Rio Rancho, NM 87124  
(505) 750-4856  
Gender: Female  
Ages 0-99

## Santa Fe, NM

### Santa Fe

†Birdshire, Micah L LPCC

PRESBYTERIAN MEDICAL SERVICES  
2960 Rodeo Park Drive West  
Santa Fe, NM 87505  
(505) 986-9633  
Gender: Female  
Ages 0-99

†**Birdshire, Micah L LPCC**  
PRESBYTERIAN MEDICAL SERVICES  
4730 Beckner Rd  
Santa Fe, NM 87507  
**(505) 989-4500**  
Gender: Female  
Ages 0-99

†**Buck, Elizabeth A LPCC**  
Elizabeth A. Buck  
1925 Aspen Drive Suite 702B  
Santa Fe, NM 87505  
**(505) 930-1828**  
Gender: Female  
Ages 0-99

†**Carafelli, Mary J LPC**  
DAYBREAK COUNSELING  
4001 Office Court Drive Suite 403  
Santa Fe, NM 87507  
**(505) 395-9456**  
Gender: Female  
Ages 0-99

†**Dale Lucius, Aimee LPCC**  
PRESBYTERIAN MEDICAL SERVICES  
4730 Beckner Rd  
Santa Fe, NM 87507  
**(505) 989-4500**  
Gender: Female  
Ages 0-99

†**Davis, Martha W MFT**  
MARTHA WALTER DAVIS  
11 Calle Medico Suite 5  
Santa Fe, NM 87505  
**(505) 989-8199**  
Gender: Female  
Ages 0-99

†**Davis, Martha W MFT**  
MARTHA WALTER DAVIS  
1751 Calle Medico Suite G  
Santa Fe, NM 87505  
**(505) 989-8199**  
Gender: Female  
Ages 0-99

†**DiCecco, Tod L LPC**  
EARTH SPIRIT AWAKENINGS LLC  
4001 Office Court Drive Suite 102  
Santa Fe, NM 87507  
**(505) 983-8225**  
Gender: Male  
Ages 0-99

†**Dourmashkin, Susannah LPCC**  
PRESBYTERIAN MEDICAL SERVICES  
2960 Rodeo Park Drive West  
Santa Fe, NM 87505  
**(505) 986-9633**  
Gender: Female  
Ages 0-99

†**Dourmashkin, Susannah LPCC**  
PRESBYTERIAN MEDICAL SERVICES  
4730 Beckner Rd  
Santa Fe, NM 87507  
**(505) 989-4500**  
Gender: Female  
Ages 0-99

†**Drewfs, Jani L LPCC**  
PRESBYTERIAN MEDICAL SERVICES  
2960 Rodeo Park Drive West  
Santa Fe, NM 87505  
**(505) 986-9633**  
Gender: Female  
Ages 0-99

†**Glass-Burks, Diane E LPCC**  
DAYBREAK COUNSELING  
4001 Office Court Drive Suite 403  
Santa Fe, NM 87507  
**(505) 395-9456**  
Gender: Female  
Ages 6-65

†**Harris, Susan N LPC**  
SUSAN N HARRIS LPCC, LLC  
128 Grant Avenue Suite 112  
Santa Fe, NM 87501  
**(505) 603-0393**  
Gender: Female  
Ages 0-99

†**Janes, Sarah E LPCC**  
PRESBYTERIAN MEDICAL SERVICES  
2504 Camino Entrada  
Santa Fe, NM 87507  
**(505) 471-5006**  
Gender: Female  
Ages 0-99

†**Kitts, John R LPCC**  
EARTH SPIRIT AWAKENINGS LLC  
4001 Office Court Drive Suite 102  
Santa Fe, NM 87507  
**(505) 983-8225**  
Gender: Male  
Ages 0-99

†**Meagher, Sandra LMHC, ACT**  
PRESBYTERIAN MEDICAL SERVICES  
2960 Rodeo Park Drive West  
Santa Fe, NM 87505  
**(505) 986-9633**  
Gender: Female  
Ages 0-99

†**Meagher, Sandra LMHC, ACT**  
PRESBYTERIAN MEDICAL SERVICES  
4730 Beckner Rd  
Santa Fe, NM 87507  
**(505) 989-4500**  
Gender: Female  
Ages 0-99

†**Perez, Helga E LPCC**  
Helga E Perez LPCC  
1219 Maclovía Street  
Santa Fe, NM 87505  
**(505) 280-1877**  
Gender: Female  
Ages 0-99

†**Pyaga, Adonata I LPC**  
Adonata Pyaga  
223 North Guadalupe Street Suite 850  
Santa Fe, NM 87501  
**(505) 983-0693**  
Gender: Female  
Ages 0-99

†**Pyaga, Adonata I LPC**  
Adonata Pyaga  
532 Don Gaspar Avenue  
Santa Fe, NM 87505  
**(505) 393-7104**  
Gender: Female  
Ages 0-99

†**Serna-Garcia, Andrea Y LPC**  
EARTH SPIRIT AWAKENINGS LLC  
4001 Office Court Drive Suite 102  
Santa Fe, NM 87507  
**(505) 983-8225**  
Gender: Female  
Ages 0-99

†**Spalding, Alex LPCC**  
PRESBYTERIAN MEDICAL SERVICES  
2960 Rodeo Park Drive West  
Santa Fe, NM 87505  
**(505) 986-9633**  
Gender: Male  
Ages 0-99

†**Stockman, Susanne B LPCC**  
Susanne Stockman  
1807 2nd Street Suite 20  
Santa Fe, NM 87505  
**(505) 690-1346**  
Gender: Female  
Ages 0-99

†**Taylor, Reese E LPC**  
Reese Ellen Taylor  
11 Calle Medico Suite 5  
Santa Fe, NM 87505  
**(505) 699-7885**  
Gender: Female  
Ages 0-99

†**Thompson, Debra R LPC**  
DEBRA R THOMPSON  
1925 Aspen Drive Suite 100A  
Santa Fe, NM 87505  
**(505) 474-9358**  
Gender: Female  
Ages 0-99

†**Toral, Marie N PC**  
EARTH SPIRIT AWAKENINGS LLC  
4001 Office Court Drive Suite 102  
Santa Fe, NM 87507  
**(505) 983-8225**  
Gender: Female  
Ages 0-99

†**Wachs, Gretchen LPC**  
Gretchen Wachs LPCC  
1502 Saint Francis Drive  
Santa Fe, NM 87505  
**(505) 988-1240**  
Gender: Female  
Ages 0-99

†**Wright, Rebecca M LPCC**  
Rebecca M Wright  
1925 Aspen Drive Suite 702B  
Santa Fe, NM 87505  
**(505) 603-2622**  
Gender: Female  
Ages 10-99

## Socorro, NM

### Socorro

†**Dobbins, Charlene I LPCC**  
PRESBYTERIAN MEDICAL SERVICES  
1200 Highway 60  
Socorro, NM 87801  
(575) 835-2444  
Gender: Female  
Ages 0-99

†**Ray, Amy A LPCC**  
PRESBYTERIAN MEDICAL SERVICES  
1200 Highway 60  
Socorro, NM 87801  
(575) 835-2444  
Gender: Female  
Ages 0-99

## Taos, NM

### El Prado

†**Lovelace, Suzanne LPCC**  
Suzanne Lovelace  
26 Eototo Road  
El Prado, NM 87529  
(575) 779-4382  
Gender: Female  
Ages 0-99

### Questa

†**Haugen, Susan M LPCC**  
PRESBYTERIAN MEDICAL SERVICES  
2573 State Hwy 522  
Questa, NM 87556  
(575) 586-0331  
Gender: Female  
Ages 0-99

†**Orr, Megan LMHC**  
PRESBYTERIAN MEDICAL SERVICES  
2573 State Hwy 522  
Questa, NM 87556  
(575) 586-0331  
Gender: Female  
Ages 0-99

### Taos

†**Dumesnil, James LPC**  
James H Dumesnil JR MS LPCC  
428 Theodora Street  
Taos, NM 87571  
(575) 613-2222  
Gender: Male  
Ages 0-99

†**Silkwood, Ramona M LPC**  
BLUEBIRD, INC  
125 La Posta Road  
Taos, NM 87571  
(505) 259-1019  
Gender: Female  
Ages 18-99

†**Suehr, Margaret LPCC**  
Pinwheel Healing Center, LLC  
1332 Gusdorf Road Suite A  
Taos, NM 87571  
(505) 750-4855  
Gender: Female  
Ages 0-99

## Torrance, NM

### Estancia

†**Gallegos, Oliver LPCC**  
PRESBYTERIAN MEDICAL SERVICES  
903C N 5th Street  
Estancia, NM 87016  
(505) 384-2777  
Gender: Male  
Ages 0-99

†**Jines, Anda LPCC**  
PRESBYTERIAN MEDICAL SERVICES  
903 5th Street Suite C  
Estancia, NM 87016  
(505) 384-2777  
Gender: Female  
Ages 0-99

†**Kassaw, Jon E LPCC**  
PRESBYTERIAN MEDICAL SERVICES  
903C N 5th Street  
Estancia, NM 87016  
(505) 384-2777  
Gender: Male  
Ages 0-99

†**Nuñez, Yvonne M LPCC**  
PRESBYTERIAN MEDICAL SERVICES  
903C N 5th Street  
Estancia, NM 87016  
(505) 384-2777  
Gender: Female  
Ages 0-99

### Mountainair

†**Jines, Anda LPCC**  
PRESBYTERIAN MEDICAL SERVICES  
105 Pinon Street West  
Mountainair, NM 87036  
(505) 847-2271  
Gender: Female  
Ages 0-99

†**Nuñez, Yvonne M LPCC**  
PRESBYTERIAN MEDICAL SERVICES  
105 Pinon Street West  
Mountainair, NM 87036  
(505) 847-2271  
Gender: Female  
Ages 0-99

## Psychiatric Nurse Practitioner Bernalillo, NM

### Albuquerque

†**Addington, Roy M DNP,  
PMHNP**  
PRESBYTERIAN MEDICAL SERVICES  
10800 Dennis Chavez Boulevard  
Southwest  
Albuquerque, NM 87121  
(505) 272-6009  
Gender: Male  
Ages 0-99

†**Addington, Roy M DNP,  
PMHNP**  
PRESBYTERIAN MEDICAL SERVICES  
301 Unser Boulevard Northwest  
Albuquerque, NM 87121  
(505) 925-4126  
Gender: Male  
Ages 0-99

†**Addington, Roy M DNP,  
PMHNP**  
PRESBYTERIAN MEDICAL SERVICES  
4808 McMahon Boulevard Northwest  
Albuquerque, NM 87114  
(505) 272-2900  
Gender: Male  
Ages 0-99

†**Addington, Roy M DNP,  
PMHNP**  
PRESBYTERIAN MEDICAL SERVICES  
7801 Academy Road Northeast  
Albuquerque, NM 87109  
(505) 272-2290  
Gender: Male  
Ages 0-99

†**Addington, Roy M DNP,  
PMHNP**  
PRESBYTERIAN MEDICAL SERVICES  
8200 Central Avenue Southeast  
Albuquerque, NM 87108  
(505) 272-5885  
Gender: Male  
Ages 0-99

†**Bajin, Melody D LCSW-C, NP**  
UNM HOSPITAL  
1001 Yale Boulevard Northeast  
Albuquerque, NM 87106  
(505) 272-0371  
Gender: Female  
Ages 0-99

†**Bajin, Melody D LCSW-C, NP**  
UNM HOSPITAL  
1031 Lambertson Place Northeast  
Albuquerque, NM 87107  
(505) 272-2190  
Gender: Female  
Ages 0-99

†**Bajin, Melody D LCSW-C, NP**  
UNM HOSPITAL  
2211 Lomas Boulevard Northeast  
Albuquerque, NM 87106  
(505) 272-2111  
Gender: Female  
Ages 0-99

†**Bajin, Melody D LCSW-C, NP**  
UNM HOSPITAL  
2600 Marble Avenue Northeast  
Albuquerque, NM 87106  
(505) 272-2800  
Gender: Female  
Ages 0-99

†**Bajin, Melody D LCSW-C, NP**  
UNM HOSPITAL  
2600 Marble Avenue Northeast Floor  
2nd  
Albuquerque, NM 87106  
**(505) 272-4314**  
Gender: Female  
Ages 0-99

†**Bajin, Melody D LCSW-C, NP**  
UNM HOSPITAL  
2600 Yale Boulevard Southeast  
Albuquerque, NM 87106  
**(505) 994-7999**  
Gender: Female  
Ages 0-99

†**Bajin, Melody D LCSW-C, NP**  
UNM HOSPITAL  
5901 Zuni Road Southeast  
Albuquerque, NM 87108  
**(505) 468-1555**  
Gender: Female  
Ages 0-99

†**Boulton, Adriana S**  
**PMHNP-BC**  
Zia Community Cares  
5400 Gibson Boulevard Southeast Suite  
3B  
Albuquerque, NM 87108  
**(505) 982-3113**  
Gender: Female  
Ages 18-99

†**Brown, Ross A CNS**  
UNM HOSPITAL  
2600 Marble Avenue Northeast  
Albuquerque, NM 87106  
**(505) 272-2800**  
Gender: Male  
Ages 0-99

†**Cook, Chelsea M CNP**  
UNM HOSPITAL  
1001 Yale Boulevard Northeast  
Albuquerque, NM 87106  
**(505) 272-0371**  
Gender: Female  
Ages 0-99

†**Cook, Chelsea M CNP**  
UNM HOSPITAL  
1031 Lambertson Place Northeast  
Albuquerque, NM 87107  
**(505) 272-2190**  
Gender: Female  
Ages 0-99

†**Cook, Chelsea M CNP**  
UNM HOSPITAL  
2211 Lomas Boulevard Northeast  
Albuquerque, NM 87106  
**(505) 272-2111**  
Gender: Female  
Ages 0-99

†**Cook, Chelsea M CNP**  
UNM HOSPITAL  
2600 Marble Avenue Northeast  
Albuquerque, NM 87106  
**(505) 272-2800**  
Gender: Female  
Ages 0-99

†**Cook, Chelsea M CNP**  
UNM HOSPITAL  
2600 Yale Boulevard Southeast  
Albuquerque, NM 87106  
**(505) 994-7999**  
Gender: Female  
Ages 0-99

†**Cook, Chelsea M CNP**  
UNM HOSPITAL  
5901 Zuni Road Southeast  
Albuquerque, NM 87108  
**(505) 468-1555**  
Gender: Female  
Ages 0-99

†**Dixon, Gloria CNP**  
FIRST CHOICE COMMUNITY  
HEALTHCARE, INC.  
1401 William Street Southeast  
Albuquerque, NM 87102  
**(505) 768-5450**  
Gender: Female  
Ages 0-99

†**Egwuonwu, Adaobi A CNP**  
UNM HOSPITAL  
1001 Yale Boulevard Northeast  
Albuquerque, NM 87106  
**(505) 272-0371**  
Gender: Female  
Ages 0-99

†**Egwuonwu, Adaobi A CNP**  
UNM HOSPITAL  
1031 Lambertson Place Northeast  
Albuquerque, NM 87107  
**(505) 272-2190**  
Gender: Female  
Ages 0-99

†**Egwuonwu, Adaobi A CNP**  
UNM HOSPITAL  
2211 Lomas Boulevard Northeast  
Albuquerque, NM 87106  
**(505) 272-2111**  
Gender: Female  
Ages 0-99

†**Egwuonwu, Adaobi A CNP**  
UNM HOSPITAL  
2600 Marble Avenue Northeast  
Albuquerque, NM 87106  
**(505) 272-2800**  
Gender: Female  
Ages 0-99

†**Egwuonwu, Adaobi A CNP**  
UNM HOSPITAL  
2600 Yale Boulevard Southeast  
Albuquerque, NM 87106  
**(505) 994-7999**  
Gender: Female  
Ages 0-99

†**Egwuonwu, Adaobi A CNP**  
UNM HOSPITAL  
5901 Zuni Road Southeast  
Albuquerque, NM 87108  
**(505) 468-1555**  
Gender: Female  
Ages 0-99

†**Gardner, Tamara CNM, CNP**  
LOVELACE HEALTH SYSTEMS INC  
2211 Lomas Boulevard Northeast Floor  
3  
Albuquerque, NM 87106  
**(505) 272-1623**  
Gender: Female  
Ages 0-99

†**Gardner, Tamara CNM, CNP**  
LOVELACE HEALTH SYSTEMS INC  
2211 Lomas Boulevard Northeast Floor  
4  
Albuquerque, NM 87106  
**(505) 272-2245**  
Gender: Female  
Ages 0-99

†**Gardner, Tamara CNM, CNP**  
LOVELACE HEALTH SYSTEMS INC  
4701 Montgomery Boulevard Northeast  
Albuquerque, NM 87109  
**(505) 727-6853**  
Gender: Female  
Ages 0-99

†**Gardner, Tamara CNM, CNP**  
UNM MEDICAL GROUP INC  
2211 Lomas Boulevard Northeast Floor  
3  
Albuquerque, NM 87106  
**(505) 272-1623**  
Gender: Female  
Ages 0-99

†**Gardner, Tamara CNM, CNP**  
UNM MEDICAL GROUP INC  
2211 Lomas Boulevard Northeast Floor  
4  
Albuquerque, NM 87106  
**(505) 272-2245**  
Gender: Female  
Ages 0-99

†**Gardner, Tamara CNM, CNP**  
UNM MEDICAL GROUP INC  
4701 Montgomery Boulevard Northeast  
Albuquerque, NM 87109  
**(505) 727-6853**  
Gender: Female  
Ages 0-99

†**Gebreamanuel, Bethelhem**  
**CNP**  
UNM HOSPITAL  
1001 Yale Boulevard Northeast  
Albuquerque, NM 87106  
**(505) 272-0371**  
Gender: Female  
Ages 0-99

†**Gebreamanuel, Bethelhem**  
**CNP**  
UNM HOSPITAL  
1031 Lambertson Place Northeast  
Albuquerque, NM 87107  
**(505) 272-0371**  
Gender: Female  
Ages 0-99

†**Gebremanuel, Bethelhem  
CNP**  
UNM HOSPITAL  
1031 Lambertson Place Northeast  
Albuquerque, NM 87107  
**(505) 272-2190**  
Gender: Female  
Ages 0-99

†**Gebremanuel, Bethelhem  
CNP**  
UNM HOSPITAL  
2600 Marble Avenue Northeast  
Albuquerque, NM 87106  
**(505) 272-2800**  
Gender: Female  
Ages 0-99

†**Gebremanuel, Bethelhem  
CNP**  
UNM HOSPITAL  
2600 Yale Boulevard Southeast  
Albuquerque, NM 87106  
**(505) 994-7999**  
Gender: Female  
Ages 0-99

†**Gonzales, Nicole E CNP**  
UNM HOSPITAL  
1001 Yale Boulevard Northeast  
Albuquerque, NM 87106  
**(505) 272-0371**  
Gender: Female  
Ages 0-99

†**Gonzales, Nicole E CNP**  
UNM HOSPITAL  
1031 Lambertson Place Northeast  
Albuquerque, NM 87107  
**(505) 272-2190**  
Gender: Female  
Ages 0-99

†**Gonzales, Nicole E CNP**  
UNM HOSPITAL  
2211 Lomas Boulevard Northeast  
Albuquerque, NM 87106  
**(505) 272-2111**  
Gender: Female  
Ages 0-99

†**Gonzales, Nicole E CNP**  
UNM HOSPITAL  
2600 Marble Avenue Northeast  
Albuquerque, NM 87106  
**(505) 272-2800**  
Gender: Female  
Ages 0-99

†**Gonzales, Nicole E CNP**  
UNM HOSPITAL  
2600 Yale Boulevard Southeast  
Albuquerque, NM 87106  
**(505) 994-7999**  
Gender: Female  
Ages 0-99

†**Gonzales, Nicole E CNP**  
UNM HOSPITAL  
5901 Zuni Road Southeast  
Albuquerque, NM 87108  
**(505) 468-1555**  
Gender: Female  
Ages 0-99

†**Itesa, Mercy PMHNP**  
Pine Psychiatric Care Services LLC  
500 Marquette Avenue Northwest Suite  
1200  
Albuquerque, NM 87102  
**(682) 336-1059**  
Gender: Female  
Ages 0-99

†**\*\*\*Kimbel, Bailey E CNP**  
UNM HOSPITAL  
1001 Yale Boulevard Northeast  
Albuquerque, NM 87106  
**(505) 272-0371**  
Gender: Female  
Ages 0-99

†**\*\*\*Kimbel, Bailey E CNP**  
UNM HOSPITAL  
1031 Lambertson Place Northeast  
Albuquerque, NM 87107  
**(505) 272-2190**  
Gender: Female  
Ages 0-99

†**\*\*\*Kimbel, Bailey E CNP**  
UNM HOSPITAL  
2211 Lomas Boulevard Northeast  
Albuquerque, NM 87106  
**(505) 272-2111**  
Gender: Female  
Ages 0-99

†**\*\*\*Kimbel, Bailey E CNP**  
UNM HOSPITAL  
2600 Marble Avenue Northeast  
Albuquerque, NM 87106  
**(505) 272-2800**  
Gender: Female  
Ages 0-99

†**\*\*\*Kimbel, Bailey E CNP**  
UNM HOSPITAL  
2600 Yale Boulevard Southeast  
Albuquerque, NM 87106  
**(505) 994-7999**  
Gender: Female  
Ages 0-99

†**\*\*\*Kimbel, Bailey E CNP**  
UNM HOSPITAL  
5901 Zuni Road Southeast  
Albuquerque, NM 87108  
**(505) 468-1555**  
Gender: Female  
Ages 0-99

†**Kuntz, Madeline M CNP**  
UNM HOSPITAL  
1001 Yale Boulevard Northeast  
Albuquerque, NM 87106  
**(505) 272-0371**  
Gender: Female  
Ages 0-99

†**Kuntz, Madeline M CNP**  
UNM HOSPITAL  
1031 Lambertson Place Northeast  
Albuquerque, NM 87107  
**(505) 272-2190**  
Gender: Female  
Ages 0-99

†**Kuntz, Madeline M CNP**  
UNM HOSPITAL  
2211 Lomas Boulevard Northeast  
Albuquerque, NM 87106  
**(505) 272-2111**  
Gender: Female  
Ages 0-99

†**Kuntz, Madeline M CNP**  
UNM HOSPITAL  
2600 Marble Avenue Northeast  
Albuquerque, NM 87106  
**(505) 272-2800**  
Gender: Female  
Ages 0-99

†**Kuntz, Madeline M CNP**  
UNM HOSPITAL  
2600 Yale Boulevard Southeast  
Albuquerque, NM 87106  
**(505) 994-7999**  
Gender: Female  
Ages 0-99

†**Kuntz, Madeline M CNP**  
UNM HOSPITAL  
5901 Zuni Road Southeast  
Albuquerque, NM 87108  
**(505) 468-1555**  
Gender: Female  
Ages 0-99

†**\*\*\*Laird, Justin D CNP**  
UNM HOSPITAL  
1001 Yale Boulevard Northeast  
Albuquerque, NM 87106  
**(505) 272-0371**  
Gender: Male  
Ages 0-99

†**\*\*\*Laird, Justin D CNP**  
UNM HOSPITAL  
1031 Lambertson Place Northeast  
Albuquerque, NM 87107  
**(505) 272-2190**  
Gender: Male  
Ages 0-99

†**\*\*\*Laird, Justin D CNP**  
UNM HOSPITAL  
2211 Lomas Boulevard Northeast  
Albuquerque, NM 87106  
**(505) 272-2111**  
Gender: Male  
Ages 0-99

†**\*\*\*Laird, Justin D CNP**  
UNM HOSPITAL  
2600 Marble Avenue Northeast  
Albuquerque, NM 87106  
**(505) 272-2800**  
Gender: Male  
Ages 0-99

†\*\*\*Laird, Justin D CNP  
UNM HOSPITAL  
2600 Yale Boulevard Southeast  
Albuquerque, NM 87106  
**(505) 994-7999**  
Gender: Male  
Ages 0-99

†\*\*\*Laird, Justin D CNP  
UNM HOSPITAL  
5901 Zuni Road Southeast  
Albuquerque, NM 87108  
**(505) 468-1555**  
Gender: Male  
Ages 0-99

†Mcguiness, Megan C  
PMHNP-BC  
Zia Community Cares  
5400 Gibson Boulevard Southeast Suite  
3B  
Albuquerque, NM 87108  
**(505) 982-3113**  
Gender: Female  
Ages 18-99

†Miller, Donyelle CNM  
UNM MEDICAL GROUP INC  
2130 Eubank Boulevard Northeast  
Albuquerque, NM 87112  
**(505) 272-2245**  
Gender: Female  
Ages 0-99

†Miller, Donyelle CNM  
UNM MEDICAL GROUP INC  
2211 Lomas Boulevard Northeast Floor  
4  
Albuquerque, NM 87106  
**(505) 272-2245**  
Gender: Female  
Ages 0-99

†\*\*\*Miller, Patricia J CNP  
UNM HOSPITAL  
1001 Yale Boulevard Northeast  
Albuquerque, NM 87106  
**(505) 272-0371**  
Gender: Female  
Ages 0-99

†\*\*\*Miller, Patricia J CNP  
UNM HOSPITAL  
2600 Marble Avenue Northeast  
Albuquerque, NM 87106  
**(505) 272-2800**  
Gender: Female  
Ages 0-99

†\*\*\*Miller, Patricia J CNP  
UNM HOSPITAL  
2600 Yale Boulevard Southeast  
Albuquerque, NM 87106  
**(505) 994-7999**  
Gender: Female  
Ages 0-99

†\*\*\*Miller, Patricia J CNP  
UNM HOSPITAL  
5901 Zuni Road Southeast  
Albuquerque, NM 87108  
**(505) 468-1555**  
Gender: Female  
Ages 0-99

†Moore, Melissa CNM  
UNM HOSPITAL  
1001 Yale Boulevard Northeast  
Albuquerque, NM 87106  
**(505) 272-0371**  
Gender: Female  
Ages 0-99

†Moore, Melissa CNM  
UNM HOSPITAL  
1031 Lambertson Place Northeast  
Albuquerque, NM 87107  
**(505) 272-2190**  
Gender: Female  
Ages 0-99

†Moore, Melissa CNM  
UNM HOSPITAL  
2211 Lomas Boulevard Northeast  
Albuquerque, NM 87106  
**(505) 272-2111**  
Gender: Female  
Ages 0-99

†Moore, Melissa CNM  
UNM HOSPITAL  
2600 Marble Avenue Northeast  
Albuquerque, NM 87106  
**(505) 272-2800**  
Gender: Female  
Ages 0-99

†Moore, Melissa CNM  
UNM HOSPITAL  
2600 Yale Boulevard Southeast  
Albuquerque, NM 87106  
**(505) 994-7999**  
Gender: Female  
Ages 0-99

†Moore, Melissa CNM  
UNM HOSPITAL  
5901 Zuni Road Southeast  
Albuquerque, NM 87108  
**(505) 468-1555**  
Gender: Female  
Ages 0-99

†Nelson, Maud M CNP  
UNM HOSPITAL  
1001 Yale Boulevard Northeast  
Albuquerque, NM 87106  
**(505) 272-0371**  
Gender: Female  
Ages 0-99

†Nelson, Maud M CNP  
UNM HOSPITAL  
1031 Lambertson Place Northeast  
Albuquerque, NM 87107  
**(505) 272-2190**  
Gender: Female  
Ages 0-99

†Nelson, Maud M CNP  
UNM HOSPITAL  
2211 Lomas Boulevard Northeast  
Albuquerque, NM 87106  
**(505) 272-2111**  
Gender: Female  
Ages 0-99

†Nelson, Maud M CNP  
UNM HOSPITAL  
2600 Marble Avenue Northeast  
Albuquerque, NM 87106  
**(505) 272-2800**  
Gender: Female  
Ages 0-99

†Nelson, Maud M CNP  
UNM HOSPITAL  
2600 Yale Boulevard Southeast  
Albuquerque, NM 87106  
**(505) 994-7999**  
Gender: Female  
Ages 0-99

†Nelson, Maud M CNP  
UNM HOSPITAL  
5901 Zuni Road Southeast  
Albuquerque, NM 87108  
**(505) 468-1555**  
Gender: Female  
Ages 0-99

†Provencio, Desiree R  
PMHNP  
Sandia Vista Psychiatric-Mental Health  
LLC  
6300 Riverside Plaza Lane Northwest  
Suite 100  
Albuquerque, NM 87120  
**(505) 550-1343**  
Gender: Female  
Ages 0-99

†Rowe, Sandra L CNP  
UNM HOSPITAL  
1001 Yale Boulevard Northeast  
Albuquerque, NM 87106  
**(505) 272-0371**  
Gender: Female  
Ages 0-99

†Rowe, Sandra L CNP  
UNM HOSPITAL  
1031 Lambertson Place Northeast  
Albuquerque, NM 87107  
**(505) 272-2190**  
Gender: Female  
Ages 0-99

†Rowe, Sandra L CNP  
UNM HOSPITAL  
2211 Lomas Boulevard Northeast  
Albuquerque, NM 87106  
**(505) 272-2111**  
Gender: Female  
Ages 0-99

†Rowe, Sandra L CNP  
UNM HOSPITAL  
2600 Marble Avenue Northeast  
Albuquerque, NM 87106  
**(505) 272-2800**  
Gender: Female  
Ages 0-99

†Rowe, Sandra L CNP  
UNM HOSPITAL  
2600 Yale Boulevard Southeast  
Albuquerque, NM 87106  
**(505) 994-7999**  
Gender: Female  
Ages 0-99

†**Rowe, Sandra L CNP**  
UNM HOSPITAL  
5400 Gibson Boulevard Southeast Suite  
18  
Albuquerque, NM 87108  
**(505) 982-3113**  
Gender: Female  
Ages 0-99

†**Rowe, Sandra L CNP**  
UNM HOSPITAL  
5901 Zuni Road Southeast  
Albuquerque, NM 87108  
**(505) 468-1555**  
Gender: Female  
Ages 0-99

†**Rowe, Sandra L CNP**  
Zia Community Cares  
1001 Yale Boulevard Northeast  
Albuquerque, NM 87106  
**(505) 272-0371**  
Gender: Female  
Ages 0-99

†**Rowe, Sandra L CNP**  
Zia Community Cares  
1031 Lambertson Place Northeast  
Albuquerque, NM 87107  
**(505) 272-2190**  
Gender: Female  
Ages 0-99

†**Rowe, Sandra L CNP**  
Zia Community Cares  
2211 Lomas Boulevard Northeast  
Albuquerque, NM 87106  
**(505) 272-2111**  
Gender: Female  
Ages 0-99

†**Rowe, Sandra L CNP**  
Zia Community Cares  
2600 Marble Avenue Northeast  
Albuquerque, NM 87106  
**(505) 272-2800**  
Gender: Female  
Ages 0-99

†**Rowe, Sandra L CNP**  
Zia Community Cares  
2600 Yale Boulevard Southeast  
Albuquerque, NM 87106  
**(505) 994-7999**  
Gender: Female  
Ages 0-99

†**Rowe, Sandra L CNP**  
Zia Community Cares  
5400 Gibson Boulevard Southeast Suite  
18  
Albuquerque, NM 87108  
**(505) 982-3113**  
Gender: Female  
Ages 0-99

†**Rowe, Sandra L CNP**  
Zia Community Cares  
5901 Zuni Road Southeast  
Albuquerque, NM 87108  
**(505) 468-1555**  
Gender: Female  
Ages 0-99

†**Stephenson, Jennifer CNP**  
UNM HOSPITAL  
1001 Yale Boulevard Northeast  
Albuquerque, NM 87106  
**(505) 272-0371**  
Gender: Female  
Ages 0-99

†**Stephenson, Jennifer CNP**  
UNM HOSPITAL  
1031 Lambertson Place Northeast  
Albuquerque, NM 87107  
**(505) 272-2190**  
Gender: Female  
Ages 0-99

†**Stephenson, Jennifer CNP**  
UNM HOSPITAL  
2600 Marble Avenue Northeast  
Albuquerque, NM 87106  
**(505) 272-2800**  
Gender: Female  
Ages 0-99

†**Stephenson, Jennifer CNP**  
UNM HOSPITAL  
2600 Yale Boulevard Southeast  
Albuquerque, NM 87106  
**(505) 994-7999**  
Gender: Female  
Ages 0-99

†**Stephenson, Jennifer CNP**  
UNM HOSPITAL  
5901 Zuni Road Southeast  
Albuquerque, NM 87108  
**(505) 468-1555**  
Gender: Female  
Ages 0-99

†**Su, Yong Y CNP**  
UNM HOSPITAL  
1001 Yale Boulevard Northeast  
Albuquerque, NM 87106  
**(505) 272-0371**  
Gender: Female  
Ages 0-99

†**Su, Yong Y CNP**  
UNM HOSPITAL  
1031 Lambertson Place Northeast  
Albuquerque, NM 87107  
**(505) 272-2190**  
Gender: Female  
Ages 0-99

†**Su, Yong Y CNP**  
UNM HOSPITAL  
2211 Lomas Boulevard Northeast  
Albuquerque, NM 87106  
**(505) 272-2111**  
Gender: Female  
Ages 0-99

†**Su, Yong Y CNP**  
UNM HOSPITAL  
2600 Marble Avenue Northeast  
Albuquerque, NM 87106  
**(505) 272-4475**  
Gender: Female  
Ages 0-99

†**Su, Yong Y CNP**  
UNM HOSPITAL  
2600 Yale Boulevard Southeast  
Albuquerque, NM 87106  
**(505) 994-7999**  
Gender: Female  
Ages 0-99

†**Su, Yong Y CNP**  
UNM HOSPITAL  
5901 Zuni Road Southeast  
Albuquerque, NM 87108  
**(505) 468-1555**  
Gender: Female  
Ages 0-99

†**Tran, Hien CNM**  
LOVELACE HEALTH SYSTEMS INC  
2211 Lomas Boulevard Northeast Floor  
4  
Albuquerque, NM 87106  
**(505) 272-1623**  
Gender: Female  
Ages 0-99

†**Tran, Hien CNM**  
LOVELACE HEALTH SYSTEMS INC  
4701 Montgomery Boulevard Northeast  
Albuquerque, NM 87109  
**(505) 727-6853**  
Gender: Female  
Ages 0-99

†**Tran, Hien CNM**  
UNM MEDICAL GROUP INC  
2211 Lomas Boulevard Northeast Floor  
4  
Albuquerque, NM 87106  
**(505) 272-1623**  
Gender: Female  
Ages 0-99

†**White, Justin R CNP**  
Southwest Medical Associates, LLC  
2650 Yale Boulevard Southeast  
Albuquerque, NM 87106  
**(505) 206-0696**  
Gender: Male  
Ages 0-99

†**White, Justin R CNP**  
Southwest Medical Associates, LLC  
3401 4th Street Northwest  
Albuquerque, NM 87107  
**(505) 994-5300**  
Gender: Male  
Ages 0-99

†**White, Justin R CNP**  
Southwest Medical Associates, LLC  
8200 Central Avenue Southeast  
Albuquerque, NM 87108  
**(505) 272-5885**  
Gender: Male  
Ages 0-99

†**White, Justin R CNP**  
UNM MEDICAL GROUP INC  
2650 Yale Boulevard Southeast  
Albuquerque, NM 87106  
**(505) 206-0696**  
Gender: Male  
Ages 0-99

†White, Justin R CNP  
UNM MEDICAL GROUP INC  
3401 4th Street Northwest  
Albuquerque, NM 87107  
(505) 994-5300  
Gender: Male  
Ages 0-99

†White, Justin R CNP  
UNM MEDICAL GROUP INC  
8200 Central Avenue Southeast  
Albuquerque, NM 87108  
(505) 272-5885  
Gender: Male  
Ages 0-99

## Cibola, NM

### Grants

†Nkaime, Belinda B PMHNP  
PRESBYTERIAN MEDICAL SERVICES  
1040 Sakelares Boulevard  
Grants, NM 87020  
(505) 876-1890  
Gender: Female  
Ages 0-99

†Rich, Donna PMHNP  
PRESBYTERIAN MEDICAL SERVICES  
1040 Sakelares Boulevard  
Grants, NM 87020  
(505) 876-1890  
Gender: Female  
Ages 0-99

## Dona Ana, NM

### Chaparral

†Fermin, Julio C PMHNP  
PRESBYTERIAN MEDICAL SERVICES  
204 Angelina Boulevard  
Chaparral, NM 88081  
(575) 824-8100  
Gender: Male  
Ages 0-99

### Las Cruces

†Airhart, Kinsey J CNP  
Otero County Hospital Association  
3865 East Lohman Avenue Suite 4  
Las Cruces, NM 88011  
(575) 259-3537  
Gender: Female  
Ages 0-99

†\*\*\*Aragon, Michelle R  
PMHNP  
Otero County Hospital Association  
3865 East Lohman Avenue Suite 4  
Las Cruces, NM 88011  
(575) 259-3537  
Gender: Female  
Ages 0-99

†Bustillos, Daniel CNP, DNP  
Otero County Hospital Association  
3865 East Lohman Avenue Suite 4  
Las Cruces, NM 88011  
(575) 259-3537  
Gender: Male  
Ages 0-99

†Hickman, Polly A CNP  
Otero County Hospital Association  
3865 East Lohman Avenue Suite 4  
Las Cruces, NM 88011  
(575) 259-3537  
Gender: Female  
Ages 0-99

†Morales, Denise R CNP  
Otero County Hospital Association  
3865 East Lohman Avenue Suite 4  
Las Cruces, NM 88011  
(575) 259-3537  
Gender: Female  
Ages 0-99

## Eddy, NM

### Artesia

†Craig, Davin PMHNP  
PRESBYTERIAN MEDICAL SERVICES  
1105 Memorial Drive  
Artesia, NM 88210  
(575) 746-9848  
Gender: Male  
Ages 0-99

### Carlsbad

†Craig, Davin PMHNP  
PRESBYTERIAN MEDICAL SERVICES  
914 North Canal Street  
Carlsbad, NM 88220  
(575) 885-4836  
Gender: Male  
Ages 0-99

†Oravec, Stephen PMHNP  
PRESBYTERIAN MEDICAL SERVICES  
914 North Canal Street  
Carlsbad, NM 88220  
(575) 885-4836  
Gender: Male  
Ages 0-99

†Saunders, James K PMHNP  
PRESBYTERIAN MEDICAL SERVICES  
914 North Canal Street  
Carlsbad, NM 88220  
(575) 885-4836  
Gender: Male  
Ages 0-99

## Lincoln, NM

### Ruidoso

†Airhart, Kinsey J CNP  
Otero County Hospital Association  
101 5th Street  
Ruidoso, NM 88345  
(575) 630-8092  
Gender: Female  
Ages 0-99

†\*\*\*Aragon, Michelle R  
PMHNP  
Otero County Hospital Association  
101 5th Street  
Ruidoso, NM 88345  
(575) 630-8092  
Gender: Female  
Ages 0-99

†Bustillos, Daniel CNP, DNP  
Otero County Hospital Association  
101 5th Street  
Ruidoso, NM 88345  
(575) 630-8092  
Gender: Male  
Ages 0-99

†Hickman, Polly A CNP  
Otero County Hospital Association  
101 5th Street  
Ruidoso, NM 88345  
(575) 630-8092  
Gender: Female  
Ages 0-99

†Morales, Denise R CNP  
Otero County Hospital Association  
101 5th Street  
Ruidoso, NM 88345  
(575) 630-8092  
Gender: Female  
Ages 0-99

†Oravec, Stephen PMHNP  
PRESBYTERIAN MEDICAL SERVICES  
1400 Sudderth Drive  
Ruidoso, NM 88345  
(575) 630-0571  
Gender: Male  
Ages 0-99

†Saunders, James K PMHNP  
PRESBYTERIAN MEDICAL SERVICES  
1400 Sudderth Drive  
Ruidoso, NM 88345  
(575) 630-0571  
Gender: Male  
Ages 0-99

## Luna, NM

### Deming

†Fermin, Julio C PMHNP  
PRESBYTERIAN MEDICAL SERVICES  
300 South Diamond Avenue  
Deming, NM 88030  
(575) 546-4663  
Gender: Male  
Ages 0-99

†Oravec, Stephen PMHNP  
PRESBYTERIAN MEDICAL SERVICES  
300 South Diamond Avenue  
Deming, NM 88030  
(575) 546-4663  
Gender: Male  
Ages 0-99

†Saunders, James K PMHNP  
PRESBYTERIAN MEDICAL SERVICES  
300 South Diamond Avenue  
Deming, NM 88030  
(575) 546-4663  
Gender: Male  
Ages 0-99



## Mckinley, NM

### Gallup

†**Rich, Donna PMHNP**

PRESBYTERIAN MEDICAL SERVICES  
1055 1/2 Rico Street  
Gallup, NM 87301  
(505) 721-2681  
Gender: Female  
Ages 0-99

†**Rich, Donna PMHNP**

PRESBYTERIAN MEDICAL SERVICES  
2025 East Aztec Avenue  
Gallup, NM 87301  
(505) 863-3828  
Gender: Female  
Ages 0-99

### Thoreau

†**Rich, Donna PMHNP**

PRESBYTERIAN MEDICAL SERVICES  
15 E Navarre Blvd  
Thoreau, NM 87323  
(505) 862-7417  
Gender: Female  
Ages 0-99

## Otero, NM

### Alamogordo

†**Airhart, Kinsey J CNP**

Otero County Hospital Association  
205 Moonglow Avenue  
Alamogordo, NM 88310  
(575) 446-5300  
Gender: Female  
Ages 0-99

†**Airhart, Kinsey J CNP**

Otero County Hospital Association  
2351 25th Street  
Alamogordo, NM 88310  
(575) 446-5300  
Gender: Female  
Ages 0-99

†**\*\*\*Aragon, Michelle R PMHNP**

Otero County Hospital Association  
205 Moonglow Avenue  
Alamogordo, NM 88310  
(575) 446-5300  
Gender: Female  
Ages 0-99

†**\*\*\*Aragon, Michelle R PMHNP**

Otero County Hospital Association  
2351 25th Street  
Alamogordo, NM 88310  
(575) 446-5300  
Gender: Female  
Ages 0-99

†**Bustillos, Daniel CNP, DNP**

Otero County Hospital Association  
205 Moonglow Avenue  
Alamogordo, NM 88310  
(575) 446-5300  
Gender: Male  
Ages 0-99

†**Bustillos, Daniel CNP, DNP**

Otero County Hospital Association  
2669 Scenic Drive  
Alamogordo, NM 88310  
(575) 446-5300  
Gender: Male  
Ages 0-99

†**Hickman, Polly A CNP**

Otero County Hospital Association  
205 Moonglow Avenue  
Alamogordo, NM 88310  
(575) 446-5300  
Gender: Female  
Ages 0-99

†**Hickman, Polly A CNP**

Otero County Hospital Association  
2351 25th Street  
Alamogordo, NM 88310  
(575) 446-5300  
Gender: Female  
Ages 0-99

†**Morales, Denise R CNP**

Otero County Hospital Association  
205 Moonglow Avenue  
Alamogordo, NM 88310  
(575) 446-5300  
Gender: Female  
Ages 0-99

†**Morales, Denise R CNP**

Otero County Hospital Association  
2669 Scenic Drive  
Alamogordo, NM 88310  
(575) 446-5300  
Gender: Female  
Ages 0-99

†**Oravec, Stephen PMHNP**

PRESBYTERIAN MEDICAL SERVICES  
2360 Indian Wells Road  
Alamogordo, NM 88310  
(575) 437-7404  
Gender: Male  
Ages 0-99

†**Plemons, Phillip W CNP**

Otero County Hospital Association  
2669 Scenic Drive  
Alamogordo, NM 88310  
(575) 446-5300  
Gender: Male  
Ages 0-99

†**Saunders, James K PMHNP**

PRESBYTERIAN MEDICAL SERVICES  
1501 10th Street  
Alamogordo, NM 88310  
(575) 434-2960  
Gender: Male  
Ages 0-99

†**Saunders, James K PMHNP**

PRESBYTERIAN MEDICAL SERVICES  
2360 Indian Wells Road  
Alamogordo, NM 88310  
(575) 437-7404  
Gender: Male  
Ages 0-99

## Rio Arriba, NM

### Espanola

†**Carro, Ashley PMHNP**

PRESBYTERIAN MEDICAL SERVICES  
1200 North Paseo De Oate  
Espanola, NM 87532  
(505) 747-0081  
Gender: Female  
Ages 0-99

†**Deluisa, Jason B ANP**

PRESBYTERIAN MEDICAL SERVICES  
1200 North Paseo De Oate  
Espanola, NM 87532  
(505) 747-0081  
Gender: Male  
Ages 0-99

†**Trivino, Margaret PMHNP**

PRESBYTERIAN MEDICAL SERVICES  
1200 North Paseo De Oate  
Espanola, NM 87532  
(505) 747-0081  
Gender: Female  
Ages 0-99

†**Trivino, Margaret PMHNP**

PRESBYTERIAN MEDICAL SERVICES  
835 Spruce Street  
Espanola, NM 87532  
(505) 747-7400  
Gender: Female  
Ages 0-99

†**Uchegbu, Ijeoma PMHNP**

Meditelecare Of New Mexico LLC  
206 South Coronado Avenue  
Espanola, NM 87532  
(860) 788-6404  
Gender: Female  
Ages 18-99

## San Juan, NM

### Farmington

†**Asante, David O PMHNP**

PRESBYTERIAN MEDICAL SERVICES  
1001 West Broadway  
Farmington, NM 87401  
(505) 327-4796  
Gender: Male  
Ages 0-99

†**Oteng-Mensah, Rebecca PMHNP**

PRESBYTERIAN MEDICAL SERVICES  
1001 West Broadway  
Farmington, NM 87401  
(505) 327-4796  
Gender: Female  
Ages 0-99

†**Rotzler, Georgina CNP**

PRESBYTERIAN MEDICAL SERVICES  
1001 West Broadway  
Farmington, NM 87401  
(505) 327-4796  
Gender: Female  
Ages 0-99

## San Miguel, NM

### East Pecos

†**Banbuh, Abigail PMHNP**  
PRESBYTERIAN MEDICAL SERVICES  
28 Panther Pkwy  
East Pecos, NM 87552  
(505) 757-7053  
Gender: Female  
Ages 0-99

### Pecos

†**Durr, Kimberly PMHNP-BC**  
PRESBYTERIAN MEDICAL SERVICES  
199 Highway 50  
Pecos, NM 87552  
(505) 757-6482  
Gender: Female  
Ages 0-99

## Sandoval, NM

### Counselor

†**Nkaime, Belinda B PMHNP**  
PRESBYTERIAN MEDICAL SERVICES  
9837 US Hwy 550  
Counselor, NM 87018  
(575) 568-4328  
Gender: Female  
Ages 0-99

### Cuba

†**Nkaime, Belinda B PMHNP**  
PRESBYTERIAN MEDICAL SERVICES  
#2 Ojo Encino Chapter Rd  
Cuba, NM 87013  
(505) 731-2268  
Gender: Female  
Ages 0-99

†**Nkaime, Belinda B PMHNP**  
PRESBYTERIAN MEDICAL SERVICES  
2500 Streetate Highway 197  
Cuba, NM 87013  
(505) 731-2284  
Gender: Female  
Ages 0-99

†**Nkaime, Belinda B PMHNP**  
PRESBYTERIAN MEDICAL SERVICES  
50 County Rd 13  
Cuba, NM 87013  
(575) 289-2082  
Gender: Female  
Ages 0-99

†**Nkaime, Belinda B PMHNP**  
PRESBYTERIAN MEDICAL SERVICES  
6349 US Highway 550  
Cuba, NM 87013  
(575) 289-3291  
Gender: Female  
Ages 0-99

## Rio Rancho

†**Allan, Gary L DNP**  
PRESBYTERIAN MEDICAL SERVICES  
184 Unser Boulevard Northeast  
Rio Rancho, NM 87124  
(505) 896-0928  
Gender: Male  
Ages 0-99

†**Banbuh, Abigail PMHNP**  
PRESBYTERIAN MEDICAL SERVICES  
184 Unser Boulevard Northeast  
Rio Rancho, NM 87124  
(505) 896-0928  
Gender: Female  
Ages 0-99

†**Durr, Kimberly PMHNP-BC**  
PRESBYTERIAN MEDICAL SERVICES  
184 Unser Boulevard Northeast  
Rio Rancho, NM 87124  
(505) 896-0928  
Gender: Female  
Ages 0-99

†**Merrick, Mikaella PMHNP**  
PRESBYTERIAN MEDICAL SERVICES  
2300 Grande Boulevard Southeast  
Rio Rancho, NM 87124  
(505) 896-7100  
Gender: Female  
Ages 0-99

†**Nkaime, Belinda B PMHNP**  
PRESBYTERIAN MEDICAL SERVICES  
184 Unser Boulevard Northeast  
Rio Rancho, NM 87124  
(505) 896-0928  
Gender: Female  
Ages 0-99

†**Ogungbe, Seyon PMHNP**  
PRESBYTERIAN MEDICAL SERVICES  
184 Unser Boulevard Northeast  
Rio Rancho, NM 87124  
(505) 896-0928  
Gender: Female  
Ages 0-99

†**Ogungbe, Seyon PMHNP**  
PRESBYTERIAN MEDICAL SERVICES  
2300 Grande Boulevard Southeast  
Rio Rancho, NM 87124  
(505) 896-7100  
Gender: Female  
Ages 0-99

†**Yimer, Firew PMHNP**  
PRESBYTERIAN MEDICAL SERVICES  
184 Unser Boulevard Northeast  
Rio Rancho, NM 87124  
(505) 896-0928  
Gender: Male  
Ages 0-99

†**Yimer, Firew PMHNP**  
PRESBYTERIAN MEDICAL SERVICES  
2300 Grande Boulevard Southeast  
Rio Rancho, NM 87124  
(505) 896-7100  
Gender: Male  
Ages 0-99

## Santa Fe, NM

### Santa Fe

†**Banbuh, Abigail PMHNP**  
PRESBYTERIAN MEDICAL SERVICES  
1422 Paseo De Peralta  
Santa Fe, NM 87501  
(505) 237-4020  
Gender: Female  
Ages 0-99

†**Banbuh, Abigail PMHNP**  
PRESBYTERIAN MEDICAL SERVICES  
2960 Rodeo Park Drive West  
Santa Fe, NM 87505  
(505) 986-9633  
Gender: Female  
Ages 0-99

†**Bollinger, Jordan B PMHNP**  
ST VINCENT HOSPITAL  
2019 Galisteo Street Suite B  
Santa Fe, NM 87505  
(505) 913-5227  
Gender: Female  
Ages 0-99

†**Deluisa, Jason B ANP**  
PRESBYTERIAN MEDICAL SERVICES  
2960 Rodeo Park Drive West  
Santa Fe, NM 87505  
(505) 986-9633  
Gender: Male  
Ages 0-99

†**Hammons, Danielle L PMHNP-BC**  
ST VINCENT HOSPITAL  
2019 Galisteo Street Suite B  
Santa Fe, NM 87505  
(505) 913-5227  
Gender: Female  
Ages 0-99

†**Mondragon, Pauline CNP**  
ST VINCENT HOSPITAL  
2019 Galisteo Street Suite B  
Santa Fe, NM 87505  
(505) 913-3056  
Gender: Female  
Ages 0-99

†**Parks, Laurie J PMHNP**  
ST VINCENT HOSPITAL  
2019 Galisteo Street Suite B  
Santa Fe, NM 87505  
(505) 913-5227  
Gender: Female  
Ages 0-99

†**Smith, Morgan A PMHNP**  
SOUTHWEST CARE CENTER  
901 West Alameda Street  
Santa Fe, NM 87501  
(505) 955-9454  
Gender: Female  
Ages 0-99

†Wilkes, Melanie R PMHNP  
PRESBYTERIAN MEDICAL SERVICES  
2960 Rodeo Park Drive West  
Santa Fe, NM 87505  
**(505) 986-9633**  
Gender: Female  
Ages 0-99

†Wilkes, Melanie R PMHNP  
PRESBYTERIAN MEDICAL SERVICES  
4730 Beckner Rd  
Santa Fe, NM 87507  
**(505) 989-4500**  
Gender: Female  
Ages 0-99

## Socorro, NM

### Socorro

†Durr, Kimberly PMHNP-BC  
PRESBYTERIAN MEDICAL SERVICES  
1200 Highway 60  
Socorro, NM 87801  
**(575) 835-2444**  
Gender: Female  
Ages 0-99

## Taos, NM

### Questa

†Banmbuh, Abigail PMHNP  
PRESBYTERIAN MEDICAL SERVICES  
2573 State Hwy 522  
Questa, NM 87556  
**(575) 586-0331**  
Gender: Female  
Ages 0-99

†Durr, Kimberly PMHNP-BC  
PRESBYTERIAN MEDICAL SERVICES  
2573 State Hwy 522  
Questa, NM 87556  
**(575) 586-0331**  
Gender: Female  
Ages 0-99

†King, Philicia DNP  
PRESBYTERIAN MEDICAL SERVICES  
2573 State Hwy 522  
Questa, NM 87556  
**(575) 586-0331**  
Gender: Female  
Ages 0-99

### Taos

†Nwokoro, Nonye F PMHNP  
Taos Professional Services LLC  
1399 Weimer Road Suite 600  
Taos, NM 87571  
**(575) 751-0334**  
Gender: Female  
Ages 0-99

## Torrance, NM

### Estancia

†Nkaime, Belinda B PMHNP  
PRESBYTERIAN MEDICAL SERVICES  
903C N 5th Street  
Estancia, NM 87016  
**(505) 384-2777**  
Gender: Female  
Ages 0-99

### Mountainair

†Durr, Kimberly PMHNP-BC  
PRESBYTERIAN MEDICAL SERVICES  
105 E Pinon St  
Mountainair, NM 87036  
**(505) 847-2271**  
Gender: Female  
Ages 0-99

†Nkaime, Belinda B PMHNP  
PRESBYTERIAN MEDICAL SERVICES  
105 E Pinon St  
Mountainair, NM 87036  
**(505) 847-2271**  
Gender: Female  
Ages 0-99

## Psychiatric/Mental Health Clinical Nurse Specialist Bernalillo, NM

### Albuquerque

†Morales, Yolanda M CNS  
UNM HOSPITAL  
1001 Yale Boulevard Northeast  
Albuquerque, NM 87106  
**(505) 272-0371**  
Gender: Female  
Ages 0-99

†Morales, Yolanda M CNS  
UNM HOSPITAL  
1031 Lambert Place Northeast  
Albuquerque, NM 87107  
**(505) 272-2190**  
Gender: Female  
Ages 0-99

†Morales, Yolanda M CNS  
UNM HOSPITAL  
2211 Lomas Boulevard Northeast  
Albuquerque, NM 87106  
**(505) 272-2111**  
Gender: Female  
Ages 0-99

†Morales, Yolanda M CNS  
UNM HOSPITAL  
2600 Marble Avenue Northeast  
Albuquerque, NM 87106  
**(505) 272-2800**  
Gender: Female  
Ages 0-99

†Morales, Yolanda M CNS  
UNM HOSPITAL  
2600 Yale Boulevard Southeast  
Albuquerque, NM 87106  
**(505) 994-7999**  
Gender: Female  
Ages 0-99

†Morales, Yolanda M CNS  
UNM HOSPITAL  
5901 Zuni Road Southeast  
Albuquerque, NM 87108  
**(505) 468-1555**  
Gender: Female  
Ages 0-99

Spangler, Maria L PMHNP  
Zia Community Cares  
5400 Gibson Boulevard Southeast Suite  
3B  
Albuquerque, NM 87108  
**(505) 982-3113**  
Gender: Female  
Ages 0-99

## Los Alamos, NM

### Los Alamos

†Reed, Carey M APN  
Meditelcare Of New Mexico LLC  
1011 Sombrillo Court  
Los Alamos, NM 87544  
**(505) 662-4300**  
Gender: Male  
Ages 18-99

## Rio Arriba, NM

### Espanola

†Reed, Carey M APN  
Meditelcare Of New Mexico LLC  
206 South Coronado Avenue  
Espanola, NM 87532  
**(860) 788-6404**  
Gender: Male  
Ages 18-99

## Psychiatry Bernalillo, NM

### Albuquerque

†Abbott, Christopher C MD  
UNM MEDICAL GROUP INC  
2211 Lomas Boulevard Northeast  
Albuquerque, NM 87106  
**(505) 272-2111**  
Gender: Male  
Ages 0-99

†Abbott, Christopher C MD  
UNM MEDICAL GROUP INC  
2400 Tucker NE  
Albuquerque, NM 87131  
**(505) 272-6130**  
Gender: Male  
Ages 0-99

†Abbott, Christopher C MD  
UNM MEDICAL GROUP INC  
2600 Marble Avenue Northeast  
Albuquerque, NM 87106  
**(505) 272-2800**  
Gender: Male  
Ages 0-99

**†Abbott, Christopher C MD**

UNM MEDICAL GROUP INC  
909 Yale Blvd NE  
Albuquerque, NM 87106  
**(505) 272-0664**  
Gender: Male  
Ages 0-99

**†Armijo, Caitlin J MD**

UNM MEDICAL GROUP INC  
2400 Tucker NE  
Albuquerque, NM 87131  
**(505) 272-6130**  
Gender: Female  
Ages 0-99

**†Armijo, Caitlin J MD**

UNM MEDICAL GROUP INC  
2600 Marble Avenue Northeast  
Albuquerque, NM 87106  
**(505) 272-2800**  
Gender: Female  
Ages 0-99

**†Bonham, Caroline A MD**

UNM MEDICAL GROUP INC  
2600 Marble Avenue Northeast  
Albuquerque, NM 87106  
**(505) 272-2800**  
Gender: Female  
Ages 0-99

**†Boswell, Ava MD**

Heaven Behavioral Services of  
Albuquerque LLC  
5400 Gibson Boulevard Southeast Suite  
4  
Albuquerque, NM 87108  
**(505) 254-4521**  
Gender: Female  
Ages 0-99

**†Bustillo, Juan MD**

UNM MEDICAL GROUP INC  
2400 Tucker NE  
Albuquerque, NM 87131  
**(505) 272-6130**  
Gender: Male  
Ages 0-99

**†Bustillo, Juan MD**

UNM MEDICAL GROUP INC  
2600 Marble Avenue Northeast  
Albuquerque, NM 87106  
**(505) 272-2800**  
Gender: Male  
Ages 0-99

**†Canaca, Jose MD**

UNM MEDICAL GROUP INC  
2211 Lomas Boulevard Northeast  
Albuquerque, NM 87106  
**(505) 272-2111**  
Gender: Male  
Ages 0-99

**†Canaca, Jose MD**

UNM MEDICAL GROUP INC  
2400 Tucker NE  
Albuquerque, NM 87131  
**(505) 272-6130**  
Gender: Male  
Ages 0-99

**†Canaca, Jose MD**

UNM MEDICAL GROUP INC  
2600 Marble Avenue Northeast  
Albuquerque, NM 87106  
**(505) 272-2800**  
Gender: Male  
Ages 0-99

**†Christensen, Jasen A DO**

UNM MEDICAL GROUP INC  
1001 Yale Boulevard Northeast  
Albuquerque, NM 87106  
**(505) 272-0371**  
Gender: Male  
Ages 0-99

**†Christensen, Jasen A DO**

UNM MEDICAL GROUP INC  
2211 Lomas Boulevard Northeast  
Albuquerque, NM 87106  
**(505) 272-2111**  
Gender: Male  
Ages 0-99

**†Christensen, Jasen A DO**

UNM MEDICAL GROUP INC  
2400 Tucker NE  
Albuquerque, NM 87131  
**(505) 272-6130**  
Gender: Male  
Ages 0-99

**†Christensen, Jasen A DO**

UNM MEDICAL GROUP INC  
2600 Marble Avenue Northeast  
Albuquerque, NM 87106  
**(505) 272-2800**  
Gender: Male  
Ages 0-99

**†Christensen, Jasen A DO**

UNM MEDICAL GROUP INC  
2600 Yale Boulevard Southeast  
Albuquerque, NM 87106  
**(505) 994-7999**  
Gender: Male  
Ages 0-99

**†Christensen, Jasen A DO**

UNM MEDICAL GROUP INC  
8200 Central Avenue Southeast  
Albuquerque, NM 87108  
**(505) 272-5885**  
Gender: Male  
Ages 0-99

**†Dellmore, Deborah A MD**

UNM MEDICAL GROUP INC  
2600 Marble Avenue Northeast  
Albuquerque, NM 87106  
**(505) 272-2800**  
Gender: Female  
Ages 0-99

**†Dunklee, Lucas M MD**

UNM MEDICAL GROUP INC  
1201 Camino De Salud Northeast  
Albuquerque, NM 87102  
**(505) 272-4946**  
Gender: Male  
Ages 0-99

**†Dunklee, Lucas M MD**

UNM MEDICAL GROUP INC  
2211 Lomas Boulevard Northeast  
Albuquerque, NM 87106  
**(505) 272-2111**  
Gender: Male  
Ages 0-99

**†Dunklee, Lucas M MD**

UNM MEDICAL GROUP INC  
2600 Marble Avenue Northeast  
Albuquerque, NM 87106  
**(505) 272-2800**  
Gender: Male  
Ages 0-99

**†Dunn, Jeffrey B MD**

UNM MEDICAL GROUP INC  
2600 Marble Avenue Northeast  
Albuquerque, NM 87106  
**(505) 272-2800**  
Gender: Male  
Ages 0-99

**†Earl, David C MD**

UNM MEDICAL GROUP INC  
1001 Yale Boulevard Northeast  
Albuquerque, NM 87106  
**(505) 272-0371**  
Gender: Male  
Ages 0-99

**†Earl, David C MD**

UNM MEDICAL GROUP INC  
1101 Medical Arts Avenue Northeast  
Building 2  
Albuquerque, NM 87102  
**(505) 272-6110**  
Gender: Male  
Ages 0-99

**†Earl, David C MD**

UNM MEDICAL GROUP INC  
1201 Camino De Salud Northeast  
Albuquerque, NM 87102  
**(505) 272-4946**  
Gender: Male  
Ages 0-99

**†Earl, David C MD**

UNM MEDICAL GROUP INC  
2211 Lomas Boulevard Northeast  
Albuquerque, NM 87106  
**(505) 272-2111**  
Gender: Male  
Ages 0-99

**†Earl, David C MD**

UNM MEDICAL GROUP INC  
2400 Tucker NE  
Albuquerque, NM 87131  
**(505) 272-6130**  
Gender: Male  
Ages 0-99

**†Earl, David C MD**

UNM MEDICAL GROUP INC  
2600 Marble Avenue Northeast  
Albuquerque, NM 87106  
**(505) 272-2800**  
Gender: Male  
Ages 0-99

†Farrar, Danielle MD  
UNM MEDICAL GROUP INC  
1001 Yale Boulevard Northeast  
Albuquerque, NM 87106  
(505) 272-0371  
Gender: Female  
Ages 0-99

†Farrar, Danielle MD  
UNM MEDICAL GROUP INC  
1201 Camino De Salud Northeast  
Albuquerque, NM 87102  
(505) 272-4946  
Gender: Female  
Ages 0-99

†Farrar, Danielle MD  
UNM MEDICAL GROUP INC  
2211 Lomas Boulevard Northeast  
Albuquerque, NM 87106  
(505) 272-2111  
Gender: Female  
Ages 0-99

†Farrar, Danielle MD  
UNM MEDICAL GROUP INC  
2400 Tucker NE  
Albuquerque, NM 87131  
(505) 272-6130  
Gender: Female  
Ages 0-99

†Farrar, Danielle MD  
UNM MEDICAL GROUP INC  
2600 Marble Avenue Northeast  
Albuquerque, NM 87106  
(505) 272-2800  
Gender: Female  
Ages 0-99

†Ferre, Elisabeth MD  
UNM MEDICAL GROUP INC  
2211 Lomas Boulevard Northeast  
Albuquerque, NM 87106  
(505) 272-2111  
Gender: Female  
Ages 0-99

†Ferre, Elisabeth MD  
UNM MEDICAL GROUP INC  
2400 Tucker NE  
Albuquerque, NM 87131  
(505) 272-6130  
Gender: Female  
Ages 0-99

†Ferre, Elisabeth MD  
UNM MEDICAL GROUP INC  
2600 Marble Avenue Northeast  
Albuquerque, NM 87106  
(505) 272-2800  
Gender: Female  
Ages 0-99

†Foster, Bellelizabeth MD  
UNM MEDICAL GROUP INC  
1001 Yale Boulevard Northeast  
Albuquerque, NM 87106  
(505) 272-0371  
Gender: Female  
Ages 0-99

†Foster, Bellelizabeth MD  
UNM MEDICAL GROUP INC  
2211 Lomas Boulevard Northeast  
Albuquerque, NM 87106  
(505) 272-2111  
Gender: Female  
Ages 0-99

†Foster, Bellelizabeth MD  
UNM MEDICAL GROUP INC  
2400 Tucker NE  
Albuquerque, NM 87131  
(505) 272-6130  
Gender: Female  
Ages 0-99

†Foster, Bellelizabeth MD  
UNM MEDICAL GROUP INC  
2600 Marble Avenue Northeast  
Albuquerque, NM 87106  
(505) 272-2800  
Gender: Female  
Ages 0-99

†Foster, Bellelizabeth MD  
UNM MEDICAL GROUP INC  
2600 Yale Boulevard Southeast  
Albuquerque, NM 87106  
(505) 994-7999  
Gender: Female  
Ages 0-99

†Fraser, Kathryn J MD  
UNM MEDICAL GROUP INC  
2600 Marble Avenue Northeast  
Albuquerque, NM 87106  
(505) 272-2800  
Gender: Female  
Ages 0-99

†Gomez-Alvarado, Roberto MD  
UNM MEDICAL GROUP INC  
1823 Camino De Salud NE  
Albuquerque, NM 87106  
(505) 206-0696  
Gender: Male  
Ages 0-99

†Gomez-Alvarado, Roberto MD  
UNM MEDICAL GROUP INC  
2400 Tucker NE  
Albuquerque, NM 87131  
(505) 272-1734  
Gender: Male  
Ages 0-99

Gonzales, Martin B MD  
UNM MEDICAL GROUP INC  
1001 Yale Boulevard Northeast  
Albuquerque, NM 87106  
(505) 272-0371  
Gender: Male  
Ages 0-99

Gonzales, Martin B MD  
UNM MEDICAL GROUP INC  
1201 Camino De Salud Northeast  
Albuquerque, NM 87102  
(505) 272-4946  
Gender: Male  
Ages 0-99

Gonzales, Martin B MD  
UNM MEDICAL GROUP INC  
2211 Lomas Boulevard Northeast  
Albuquerque, NM 87106  
(505) 272-2111  
Gender: Male  
Ages 0-99

Gonzales, Martin B MD  
UNM MEDICAL GROUP INC  
2400 Tucker NE  
Albuquerque, NM 87131  
(505) 272-6130  
Gender: Male  
Ages 0-99

Gonzales, Martin B MD  
UNM MEDICAL GROUP INC  
2600 Marble Avenue Northeast  
Albuquerque, NM 87106  
(505) 272-2800  
Gender: Male  
Ages 0-99

†Hager, Brant W MD  
UNM MEDICAL GROUP INC  
2211 Lomas Boulevard Northeast  
Albuquerque, NM 87106  
(505) 272-2111  
Gender: Male  
Ages 0-99

†Hager, Brant W MD  
UNM MEDICAL GROUP INC  
2600 Marble Avenue Northeast  
Albuquerque, NM 87106  
(505) 272-2800  
Gender: Male  
Ages 0-99

†Hager, Brant W MD  
UNM MEDICAL GROUP INC  
801 Encino Place Northeast Suite F  
Albuquerque, NM 87102  
(505) 272-1312  
Gender: Male  
Ages 0-99

†Hager, Brant W MD  
UNM MEDICAL GROUP INC  
909 Yale Blvd NE  
Albuquerque, NM 87106  
(505) 272-0664  
Gender: Male  
Ages 0-99

†Hamma, Tomoko DO  
UNM MEDICAL GROUP INC  
1001 Yale Boulevard Northeast  
Albuquerque, NM 87106  
(505) 272-0371  
Gender: Female  
Ages 0-99

†Hamma, Tomoko DO  
UNM MEDICAL GROUP INC  
2211 Lomas Boulevard Northeast  
Albuquerque, NM 87106  
(505) 272-2111  
Gender: Female  
Ages 0-99

†**Hamma, Tomoko DO**  
UNM MEDICAL GROUP INC  
2400 Tucker NE  
Albuquerque, NM 87131  
**(505) 272-6130**  
Gender: Female  
Ages 0-99

†**Hamma, Tomoko DO**  
UNM MEDICAL GROUP INC  
2600 Marble Avenue Northeast  
Albuquerque, NM 87106  
**(505) 272-2800**  
Gender: Female  
Ages 0-99

†**Higgins, Nina E MD**  
UNM MEDICAL GROUP INC  
2130 Eubank Boulevard Northeast  
Albuquerque, NM 87112  
**(505) 272-2245**  
Gender: Female  
Ages 0-99

†**Higgins, Nina E MD**  
UNM MEDICAL GROUP INC  
2211 Lomas Boulevard Northeast  
Albuquerque, NM 87106  
**(505) 272-2111**  
Gender: Female  
Ages 0-99

†**Higgins, Nina E MD**  
UNM MEDICAL GROUP INC  
2400 Tucker NE  
Albuquerque, NM 87131  
**(505) 272-6130**  
Gender: Female  
Ages 0-99

†**Higgins, Nina E MD**  
UNM MEDICAL GROUP INC  
2600 Marble Avenue Northeast  
Albuquerque, NM 87106  
**(505) 272-2800**  
Gender: Female  
Ages 0-99

†**Higgins, Nina E MD**  
UNM MEDICAL GROUP INC  
3401 4th Street Northwest  
Albuquerque, NM 87107  
**(505) 994-5300**  
Gender: Female  
Ages 0-99

†**Holguin, Peter MD**  
UNM MEDICAL GROUP INC  
1001 Yale Boulevard Northeast  
Albuquerque, NM 87106  
**(505) 272-0371**  
Gender: Male  
Ages 0-99

†**Holguin, Peter MD**  
UNM MEDICAL GROUP INC  
1031 Lambertton Place Northeast  
Albuquerque, NM 87107  
**(505) 272-0371**  
Gender: Male  
Ages 0-99

†**Holguin, Peter MD**  
UNM MEDICAL GROUP INC  
2211 Lomas Boulevard Northeast  
Albuquerque, NM 87106  
**(505) 272-2111**  
Gender: Male  
Ages 0-99

†**Holguin, Peter MD**  
UNM MEDICAL GROUP INC  
2400 Tucker NE  
Albuquerque, NM 87131  
**(505) 272-6130**  
Gender: Male  
Ages 0-99

†**Holguin, Peter MD**  
UNM MEDICAL GROUP INC  
2600 Marble Avenue Northeast  
Albuquerque, NM 87106  
**(505) 272-2800**  
Gender: Male  
Ages 0-99

†**Jaiswal, Anju C MD**  
UNM MEDICAL GROUP INC  
1001 Yale Boulevard Northeast  
Albuquerque, NM 87106  
**(505) 272-0371**  
Gender: Female  
Ages 0-99

†**Jaiswal, Anju C MD**  
UNM MEDICAL GROUP INC  
1031 Lambertton Place Northeast  
Albuquerque, NM 87107  
**(505) 272-2190**  
Gender: Female  
Ages 0-99

†**Jaiswal, Anju C MD**  
UNM MEDICAL GROUP INC  
2400 Tucker NE  
Albuquerque, NM 87131  
**(505) 272-6130**  
Gender: Female  
Ages 0-99

†**Jaiswal, Anju C MD**  
UNM MEDICAL GROUP INC  
2600 Marble Avenue Northeast  
Albuquerque, NM 87106  
**(505) 272-2800**  
Gender: Female  
Ages 0-99

**Johnson, Tiffany CNP**  
UNM HOSPITAL  
1001 Yale Boulevard Northeast  
Albuquerque, NM 87106  
**(505) 272-0371**  
Gender: Female  
Ages 0-99

**Johnson, Tiffany CNP**  
UNM HOSPITAL  
1031 Lambertton Place Northeast  
Albuquerque, NM 87107  
**(505) 272-2190**  
Gender: Female  
Ages 0-99

**Johnson, Tiffany CNP**  
UNM HOSPITAL  
2211 Lomas Boulevard Northeast  
Albuquerque, NM 87106  
**(505) 272-2111**  
Gender: Female  
Ages 0-99

**Johnson, Tiffany CNP**  
UNM HOSPITAL  
2211 Lomas Boulevard Northeast Floor  
2  
Albuquerque, NM 87106  
**(505) 272-2336**  
Gender: Female  
Ages 0-99

**Johnson, Tiffany CNP**  
UNM HOSPITAL  
2600 Marble Avenue Northeast  
Albuquerque, NM 87106  
**(505) 272-2800**  
Gender: Female  
Ages 0-99

**Johnson, Tiffany CNP**  
UNM HOSPITAL  
2600 Marble Avenue Northeast Floor  
2nd  
Albuquerque, NM 87106  
**(505) 272-4314**  
Gender: Female  
Ages 0-99

**Johnson, Tiffany CNP**  
UNM HOSPITAL  
2600 Yale Boulevard Southeast  
Albuquerque, NM 87106  
**(505) 994-7999**  
Gender: Female  
Ages 0-99

†**Kavanaugh, John P MD**  
UNM MEDICAL GROUP INC  
1001 Yale Boulevard Northeast  
Albuquerque, NM 87106  
**(505) 272-0371**  
Gender: Male  
Ages 0-99

†**Kavanaugh, John P MD**  
UNM MEDICAL GROUP INC  
2211 Lomas Boulevard Northeast  
Albuquerque, NM 87106  
**(505) 272-2111**  
Gender: Male  
Ages 0-99

†**Kavanaugh, John P MD**  
UNM MEDICAL GROUP INC  
2400 Tucker NE  
Albuquerque, NM 87131  
**(505) 272-6130**  
Gender: Male  
Ages 0-99

†**Kavanaugh, John P MD**  
UNM MEDICAL GROUP INC  
2600 Marble Avenue Northeast  
Albuquerque, NM 87106  
**(505) 272-2800**  
Gender: Male  
Ages 0-99

†**Kavanaugh, John P MD**  
UNM MEDICAL GROUP INC  
2600 Yale Boulevard Southeast  
Albuquerque, NM 87106  
(505) 994-7999  
Gender: Male  
Ages 0-99

†**Khalil, Samira MD**  
UNM MEDICAL GROUP INC  
1001 Yale Boulevard Northeast  
Albuquerque, NM 87106  
(505) 272-0371  
Gender: Female  
Ages 0-99

†**Khalil, Samira MD**  
UNM MEDICAL GROUP INC  
2130 Eubank Boulevard Northeast  
Albuquerque, NM 87112  
(505) 272-2245  
Gender: Female  
Ages 0-99

†**Khalil, Samira MD**  
UNM MEDICAL GROUP INC  
2600 Marble Avenue Northeast  
Albuquerque, NM 87106  
(505) 272-2800  
Gender: Female  
Ages 0-99

†**Khalil, Samira MD**  
UNM MEDICAL GROUP INC  
801 Encino Place Northeast Suite F  
Albuquerque, NM 87102  
(505) 272-1312  
Gender: Female  
Ages 0-99

†**Kilgore, Katherine M MD**  
UNM MEDICAL GROUP INC  
2600 Marble Avenue Northeast  
Albuquerque, NM 87106  
(505) 272-2800  
Gender: Female  
Ages 0-99

†**Lewis, Stephen F MD**  
UNM MEDICAL GROUP INC  
1001 Yale Boulevard Northeast  
Albuquerque, NM 87106  
(505) 272-0371  
Gender: Male  
Ages 0-99

†**Lewis, Stephen F MD**  
UNM MEDICAL GROUP INC  
2400 Tucker NE  
Albuquerque, NM 87131  
(505) 272-6130  
Gender: Male  
Ages 0-99

†**Lewis, Stephen F MD**  
UNM MEDICAL GROUP INC  
2600 Marble Avenue Northeast  
Albuquerque, NM 87106  
(505) 272-2800  
Gender: Male  
Ages 0-99

†**Manschreck, Christopher G MD**  
UNM MEDICAL GROUP INC  
1001 Yale Boulevard Northeast  
Albuquerque, NM 87106  
(505) 272-0371  
Gender: Male  
Ages 0-99

†**Manschreck, Christopher G MD**  
UNM MEDICAL GROUP INC  
1101 Medical Arts Avenue Northeast  
Building 4  
Albuquerque, NM 87102  
(505) 272-1754  
Gender: Male  
Ages 0-99

†**Manschreck, Christopher G MD**  
UNM MEDICAL GROUP INC  
2211 Lomas Boulevard Northeast  
Albuquerque, NM 87106  
(505) 272-2111  
Gender: Male  
Ages 0-99

†**Manschreck, Christopher G MD**  
UNM MEDICAL GROUP INC  
2600 Marble Avenue Northeast  
Albuquerque, NM 87106  
(505) 272-2800  
Gender: Male  
Ages 0-99

†**Miller, Jeremy MD**  
UNM MEDICAL GROUP INC  
1001 Yale Boulevard Northeast  
Albuquerque, NM 87106  
(505) 272-0371  
Gender: Male  
Ages 0-99

†**Miller, Jeremy MD**  
UNM MEDICAL GROUP INC  
1201 Camino De Salud Northeast  
Albuquerque, NM 87102  
(505) 272-4946  
Gender: Male  
Ages 0-99

†**Miller, Jeremy MD**  
UNM MEDICAL GROUP INC  
2211 Lomas Boulevard Northeast  
Albuquerque, NM 87106  
(505) 272-2111  
Gender: Male  
Ages 0-99

†**Miller, Jeremy MD**  
UNM MEDICAL GROUP INC  
2600 Marble Avenue Northeast  
Albuquerque, NM 87106  
(505) 272-2800  
Gender: Male  
Ages 0-99

†**Morosin, Elise C MD**  
UNM MEDICAL GROUP INC  
1001 Yale Boulevard Northeast  
Albuquerque, NM 87106  
(505) 272-0371  
Gender: Female  
Ages 0-99

†**Morosin, Elise C MD**  
UNM MEDICAL GROUP INC  
2400 Tucker NE  
Albuquerque, NM 87131  
(505) 272-6130  
Gender: Female  
Ages 0-99

†**Morosin, Elise C MD**  
UNM MEDICAL GROUP INC  
2600 Marble Avenue Northeast  
Albuquerque, NM 87106  
(505) 272-2800  
Gender: Female  
Ages 0-99

†**Morosin, Elise C MD**  
UNM MEDICAL GROUP INC  
2600 Marble Avenue Northeast  
Albuquerque, NM 87106  
(505) 272-4475  
Gender: Female  
Ages 0-99

†**Murtuza, Mohammad M MD**  
UNM MEDICAL GROUP INC  
1001 Yale Boulevard Northeast  
Albuquerque, NM 87106  
(505) 272-0371  
Gender: Male  
Ages 0-99

†**Murtuza, Mohammad M MD**  
UNM MEDICAL GROUP INC  
1031 Lambertson Place Northeast  
Albuquerque, NM 87107  
(505) 272-0371  
Gender: Male  
Ages 0-99

†**Murtuza, Mohammad M MD**  
UNM MEDICAL GROUP INC  
1031 Lambertson Place Northeast  
Albuquerque, NM 87107  
(505) 272-2190  
Gender: Male  
Ages 0-99

†**Murtuza, Mohammad M MD**  
UNM MEDICAL GROUP INC  
2211 Lomas Boulevard Northeast  
Albuquerque, NM 87106  
(505) 272-2111  
Gender: Male  
Ages 0-99

†**Murtuza, Mohammad M MD**  
UNM MEDICAL GROUP INC  
2400 Tucker NE  
Albuquerque, NM 87131  
(505) 272-6130  
Gender: Male  
Ages 0-99

**†Murtuza, Mohammad M MD**

UNM MEDICAL GROUP INC  
2600 Marble Avenue Northeast  
Albuquerque, NM 87106  
**(505) 272-2800**  
Gender: Male  
Ages 0-99

**†Nakip, Ali MD**

UNM MEDICAL GROUP INC  
1001 Yale Boulevard Northeast  
Albuquerque, NM 87106  
**(505) 272-0371**  
Gender: Male  
Ages 0-99

**†Nakip, Ali MD**

UNM MEDICAL GROUP INC  
1201 Camino De Salud Northeast  
Albuquerque, NM 87102  
**(505) 272-4946**  
Gender: Male  
Ages 0-99

**†Nakip, Ali MD**

UNM MEDICAL GROUP INC  
2211 Lomas Boulevard Northeast  
Albuquerque, NM 87106  
**(505) 272-2111**  
Gender: Male  
Ages 0-99

**†Nakip, Ali MD**

UNM MEDICAL GROUP INC  
2600 Marble Avenue Northeast  
Albuquerque, NM 87106  
**(505) 272-2800**  
Gender: Male  
Ages 0-99

**†Nakip, Ali MD**

UNM MEDICAL GROUP INC  
909 Yale Blvd NE  
Albuquerque, NM 87106  
**(505) 272-0664**  
Gender: Male  
Ages 0-99

**†Nikogosyan, Gregory M DO**

UNM MEDICAL GROUP INC  
1001 Yale Boulevard Northeast  
Albuquerque, NM 87106  
**(505) 272-0371**  
Gender: Male  
Ages 0-99

**†Nikogosyan, Gregory M DO**

UNM MEDICAL GROUP INC  
2211 Lomas Boulevard Northeast  
Albuquerque, NM 87106  
**(505) 272-2111**  
Gender: Male  
Ages 0-99

**†Nikogosyan, Gregory M DO**

UNM MEDICAL GROUP INC  
2400 Tucker NE  
Albuquerque, NM 87131  
**(505) 272-6130**  
Gender: Male  
Ages 0-99

**†Nikogosyan, Gregory M DO**

UNM MEDICAL GROUP INC  
2600 Marble Avenue Northeast  
Albuquerque, NM 87106  
**(505) 272-2800**  
Gender: Male  
Ages 0-99

**†Nikogosyan, Gregory M DO**

UNM MEDICAL GROUP INC  
909 Yale Blvd NE  
Albuquerque, NM 87106  
**(505) 272-0664**  
Gender: Male  
Ages 0-99

**†Nim, My N MD**

UNM MEDICAL GROUP INC  
1001 Yale Boulevard Northeast  
Albuquerque, NM 87106  
**(505) 272-0371**  
Gender: Female  
Ages 0-99

**†Nim, My N MD**

UNM MEDICAL GROUP INC  
1031 Lamberton Place Northeast  
Albuquerque, NM 87107  
**(505) 272-0371**  
Gender: Female  
Ages 0-99

**†Nim, My N MD**

UNM MEDICAL GROUP INC  
2211 Lomas Boulevard Northeast  
Albuquerque, NM 87106  
**(505) 272-2111**  
Gender: Female  
Ages 0-99

**†Nim, My N MD**

UNM MEDICAL GROUP INC  
2400 Tucker NE  
Albuquerque, NM 87131  
**(505) 272-6130**  
Gender: Female  
Ages 0-99

**†Nurnberg, H G MD**

UNM MEDICAL GROUP INC  
2600 Marble Avenue Northeast  
Albuquerque, NM 87106  
**(505) 272-2800**  
Gender: Male  
Ages 0-99

**†Ortiz Orendain, Javier MD**

UNM MEDICAL GROUP INC  
1001 Yale Boulevard Northeast  
Albuquerque, NM 87106  
**(505) 272-0371**  
Gender: Male  
Ages 0-99

**†Ortiz Orendain, Javier MD**

UNM MEDICAL GROUP INC  
2211 Lomas Boulevard Northeast  
Albuquerque, NM 87106  
**(505) 272-2111**  
Gender: Male  
Ages 0-99

**†Ortiz Orendain, Javier MD**

UNM MEDICAL GROUP INC  
2400 Tucker NE  
Albuquerque, NM 87131  
**(505) 272-6130**  
Gender: Male  
Ages 0-99

**†Ortiz Orendain, Javier MD**

UNM MEDICAL GROUP INC  
2600 Marble Avenue Northeast  
Albuquerque, NM 87106  
**(505) 272-2800**  
Gender: Male  
Ages 0-99

**†Romero, Elizabeth A MD**

UNM MEDICAL GROUP INC  
1201 Camino De Salud Northeast  
Albuquerque, NM 87102  
**(505) 272-4946**  
Gender: Female  
Ages 0-99

**†Romero, Elizabeth A MD**

UNM MEDICAL GROUP INC  
2211 Lomas Boulevard Northeast  
Albuquerque, NM 87106  
**(505) 272-2111**  
Gender: Female  
Ages 0-99

**†Romero, Elizabeth A MD**

UNM MEDICAL GROUP INC  
2600 Marble Avenue Northeast  
Albuquerque, NM 87106  
**(505) 272-2800**  
Gender: Female  
Ages 0-99

**†Rose, Marquette MD**

UNM MEDICAL GROUP INC  
2130 Eubank Boulevard Northeast  
Albuquerque, NM 87112  
**(505) 272-2245**  
Gender: Female  
Ages 0-99

**†Rose, Marquette MD**

UNM MEDICAL GROUP INC  
2211 Lomas Boulevard Northeast  
Albuquerque, NM 87106  
**(505) 272-2111**  
Gender: Female  
Ages 0-99

**†Rose, Marquette MD**

UNM MEDICAL GROUP INC  
2400 Tucker NE  
Albuquerque, NM 87131  
**(505) 272-6130**  
Gender: Female  
Ages 0-99

**†Rose, Marquette MD**

UNM MEDICAL GROUP INC  
2600 Marble Avenue Northeast  
Albuquerque, NM 87106  
**(505) 272-2800**  
Gender: Female  
Ages 0-99



†**Rose, Marquette MD**  
UNM MEDICAL GROUP INC  
3401 4th Street Northwest  
Albuquerque, NM 87107  
(505) 994-5300  
Gender: Female  
Ages 0-99

†**Sanchez, Stephen M MD**  
UNM MEDICAL GROUP INC  
2211 Lomas Boulevard Northeast  
Albuquerque, NM 87106  
(505) 272-2111  
Gender: Male  
Ages 0-99

†**Sanchez, Stephen M MD**  
UNM MEDICAL GROUP INC  
2600 Marble Avenue Northeast  
Albuquerque, NM 87106  
(505) 272-2800  
Gender: Male  
Ages 0-99

†**Shadid, Olivia MD**  
UNM MEDICAL GROUP INC  
1001 Yale Boulevard Northeast  
Albuquerque, NM 87106  
(505) 272-0371  
Gender: Female  
Ages 0-99

†**Shadid, Olivia MD**  
UNM MEDICAL GROUP INC  
1031 Lambertton Place Northeast  
Albuquerque, NM 87107  
(505) 272-0371  
Gender: Female  
Ages 0-99

†**Shadid, Olivia MD**  
UNM MEDICAL GROUP INC  
2211 Lomas Boulevard Northeast  
Albuquerque, NM 87106  
(505) 272-2111  
Gender: Female  
Ages 0-99

†**Shadid, Olivia MD**  
UNM MEDICAL GROUP INC  
2400 Tucker NE  
Albuquerque, NM 87131  
(505) 272-6130  
Gender: Female  
Ages 0-99

†**Shadid, Olivia MD**  
UNM MEDICAL GROUP INC  
2600 Marble Avenue Northeast  
Albuquerque, NM 87106  
(505) 272-2800  
Gender: Female  
Ages 0-99

†**Shedd, Megan M MD**  
UNM MEDICAL GROUP INC  
1001 Yale Boulevard Northeast  
Albuquerque, NM 87106  
(505) 272-0371  
Gender: Female  
Ages 0-99

†**Shedd, Megan M MD**  
UNM MEDICAL GROUP INC  
2130 Eubank Boulevard Northeast  
Albuquerque, NM 87112  
(505) 272-2245  
Gender: Female  
Ages 0-99

†**Shedd, Megan M MD**  
UNM MEDICAL GROUP INC  
2400 Tucker NE  
Albuquerque, NM 87131  
(505) 272-6130  
Gender: Female  
Ages 0-99

†**Shedd, Megan M MD**  
UNM MEDICAL GROUP INC  
3401 4th Street Northwest  
Albuquerque, NM 87107  
(505) 994-5300  
Gender: Female  
Ages 0-99

†**Shedd, Megan M MD**  
UNM MEDICAL GROUP INC  
8200 Central Avenue Southeast  
Albuquerque, NM 87108  
(505) 272-5885  
Gender: Female  
Ages 0-99

†**Sigl, Donna M MD**  
UNM MEDICAL GROUP INC  
1001 Yale Boulevard Northeast  
Albuquerque, NM 87106  
(505) 272-0371  
Gender: Female  
Ages 0-99

†**Sigl, Donna M MD**  
UNM MEDICAL GROUP INC  
1031 Lambertton Place Northeast  
Albuquerque, NM 87107  
(505) 272-2190  
Gender: Female  
Ages 0-99

†**Sigl, Donna M MD**  
UNM MEDICAL GROUP INC  
2211 Lomas Boulevard Northeast Floor  
3  
Albuquerque, NM 87106  
(505) 272-1623  
Gender: Female  
Ages 0-99

†**Sigl, Donna M MD**  
UNM MEDICAL GROUP INC  
2400 Tucker NE  
Albuquerque, NM 87131  
(505) 272-6130  
Gender: Female  
Ages 0-99

†**Sigl, Donna M MD**  
UNM MEDICAL GROUP INC  
2600 Marble Avenue Northeast  
Albuquerque, NM 87106  
(505) 272-2800  
Gender: Female  
Ages 0-99

†**Silverblatt, Helene B MD**  
UNM MEDICAL GROUP INC  
2400 Tucker NE  
Albuquerque, NM 87131  
(505) 272-6130  
Gender: Female  
Ages 0-99

†**Tohen, Mauricio MD**  
UNM MEDICAL GROUP INC  
1001 Yale Boulevard Northeast  
Albuquerque, NM 87106  
(505) 272-0371  
Gender: Male  
Ages 0-99

†**Tohen, Mauricio MD**  
UNM MEDICAL GROUP INC  
2400 Tucker NE  
Albuquerque, NM 87131  
(505) 272-6130  
Gender: Male  
Ages 0-99

**Villarreal, Gerardo MD**  
UNM MEDICAL GROUP INC  
2600 Marble Avenue Northeast  
Albuquerque, NM 87106  
(505) 272-2800  
Gender: Male  
Ages 0-99

†**Weil, Elizabeth R MD**  
UNM MEDICAL GROUP INC  
2600 Marble Avenue Northeast  
Albuquerque, NM 87106  
(505) 272-2800  
Gender: Female  
Ages 0-99

†**Yahya, Hammam MD**  
UNM MEDICAL GROUP INC  
1201 Camino De Salud Northeast  
Albuquerque, NM 87102  
(505) 272-4946  
Gender: Male  
Ages 0-99

†**Yahya, Hammam MD**  
UNM MEDICAL GROUP INC  
2211 Lomas Boulevard Northeast  
Albuquerque, NM 87106  
(505) 272-2111  
Gender: Male  
Ages 0-99

†**Yahya, Hammam MD**  
UNM MEDICAL GROUP INC  
2600 Marble Avenue Northeast  
Albuquerque, NM 87106  
(505) 272-2800  
Gender: Male  
Ages 0-99

†**Yahya, Hammam MD**  
UNM MEDICAL GROUP INC  
909 Yale Blvd NE  
Albuquerque, NM 87106  
(505) 272-0664  
Gender: Male  
Ages 0-99

## Dona Ana, NM

### Las Cruces

†Duncan, Jeremiah I DO  
Otero County Hospital Association  
3865 East Lohman Avenue Suite 4  
Las Cruces, NM 88011  
(575) 259-3537  
Gender: Male  
Ages 0-99

†Provaznik, David G DO  
Otero County Hospital Association  
3865 East Lohman Avenue Suite 4  
Las Cruces, NM 88011  
(575) 259-3537  
Gender: Male  
Ages 0-99

## Eddy, NM

### Carlsbad

†\*\*\*Breuer, Tuvia T DO  
ST VINCENT HOSPITAL  
2013 San Jose Boulevard  
Carlsbad, NM 88220  
(575) 887-2455  
Gender: Male  
Ages 0-99

†\*\*\*Breuer, Tuvia T DO  
ST VINCENT HOSPITAL  
914 North Canal Street  
Carlsbad, NM 88220  
(575) 885-4836  
Gender: Male  
Ages 0-99

## Lincoln, NM

### Ruidoso

†Duncan, Jeremiah I DO  
Otero County Hospital Association  
101 5th Street  
Ruidoso, NM 88345  
(575) 630-8092  
Gender: Male  
Ages 0-99

†Provaznik, David G DO  
Otero County Hospital Association  
101 5th Street  
Ruidoso, NM 88345  
(575) 630-8092  
Gender: Male  
Ages 0-99

## Los Alamos, NM

### Los Alamos

†Dulanto, Luigi A MD  
La Clinica Del Pueblo  
1183 Diamond Drive Suite D  
Los Alamos, NM 87544  
(505) 303-0400  
Gender: Male  
Ages 0-99

†Dulanto, Luigi A MD  
Las Clinicas del Norte  
1183 Diamond Drive Suite D  
Los Alamos, NM 87544  
(505) 303-0400  
Gender: Male  
Ages 0-99

†\*\*\*Tapp, Andre MD  
ST VINCENT HOSPITAL  
2237 Trinity Drive Suite B  
Los Alamos, NM 87544  
(505) 662-8870  
Gender: Male  
Ages 0-99

## Luna, NM

### Deming

†Barendsen, Richard MD  
PRESBYTERIAN MEDICAL SERVICES  
901 West Hickory Street  
Deming, NM 88030  
(575) 546-2174  
Gender: Male  
Ages 0-99

## Otero, NM

### Alamogordo

†Duncan, Jeremiah I DO  
Otero County Hospital Association  
205 Moonglow Avenue  
Alamogordo, NM 88310  
(575) 446-5300  
Gender: Male  
Ages 0-99

†Duncan, Jeremiah I DO  
Otero County Hospital Association  
2351 25th Street  
Alamogordo, NM 88310  
(575) 446-5300  
Gender: Male  
Ages 0-99

†Provaznik, David G DO  
Otero County Hospital Association  
205 Moonglow Avenue  
Alamogordo, NM 88310  
(575) 446-5300  
Gender: Male  
Ages 0-99

†Provaznik, David G DO  
Otero County Hospital Association  
2351 25th Street  
Alamogordo, NM 88310  
(575) 446-5300  
Gender: Male  
Ages 0-99

## Rio Arriba, NM

### Abiquiu

†Dulanto, Luigi A MD  
La Clinica Del Pueblo  
21124 US-84  
Abiquiu, NM 87510  
(505) 685-4479  
Gender: Male  
Ages 0-99

## El Rito

†Dulanto, Luigi A MD  
La Clinica Del Pueblo  
NM 571 Building 28  
El Rito, NM 87530  
(505) 753-7395  
Gender: Male  
Ages 0-99

## Tierra Amarilla

†Dulanto, Luigi A MD  
La Clinica Del Pueblo  
US Hwy 84 County Rd 0324 Suite 14  
Tierra Amarilla, NM 87575  
(575) 588-7252  
Gender: Male  
Ages 0-99

## San Miguel, NM

### Las Vegas

†\*\*\*Ingram-Lile, Buddy W MD  
ST VINCENT HOSPITAL  
600 Mills Avenue Suite B  
Las Vegas, NM 87701  
(505) 913-4710  
Gender: Male  
Ages 0-99

## Sandoval, NM

### Rio Rancho

†Bolton, Jonathan W MD  
UNM MEDICAL GROUP INC  
3001 Broadmoor Boulevard Northeast  
Rio Rancho, NM 87144  
(505) 994-7397  
Gender: Male  
Ages 0-99

†Bustillo, Juan MD  
UNM MEDICAL GROUP INC  
3001 Broadmoor Boulevard Northeast  
Rio Rancho, NM 87144  
(505) 994-7397  
Gender: Male  
Ages 0-99

†Canaca, Jose MD  
UNM MEDICAL GROUP INC  
3001 Broadmoor Boulevard Northeast  
Rio Rancho, NM 87144  
(505) 994-7397  
Gender: Male  
Ages 0-99

†Christensen, Jasen A DO  
UNM MEDICAL GROUP INC  
3001 Broadmoor Boulevard Northeast  
Rio Rancho, NM 87144  
(505) 994-7397  
Gender: Male  
Ages 0-99

†Dunklee, Lucas M MD  
UNM MEDICAL GROUP INC  
3001 Broadmoor Boulevard Northeast  
Rio Rancho, NM 87144  
(505) 994-7397  
Gender: Male  
Ages 0-99

†Farrar, Danielle MD  
UNM MEDICAL GROUP INC  
3001 Broadmoor Boulevard Northeast  
Rio Rancho, NM 87144  
(505) 994-7397  
Gender: Female  
Ages 0-99

†Ferre, Elisabeth MD  
UNM MEDICAL GROUP INC  
3001 Broadmoor Boulevard Northeast  
Rio Rancho, NM 87144  
(505) 994-7397  
Gender: Female  
Ages 0-99

†Foster, Bellelizabeth MD  
UNM MEDICAL GROUP INC  
3001 Broadmoor Boulevard Northeast  
Rio Rancho, NM 87144  
(505) 994-7397  
Gender: Female  
Ages 0-99

Gonzales, Martin B MD  
UNM MEDICAL GROUP INC  
3001 Broadmoor Boulevard Northeast  
Rio Rancho, NM 87144  
(505) 994-7397  
Gender: Male  
Ages 0-99

†Haghani Tehrani, Poone MD  
UNM MEDICAL GROUP INC  
3001 Broadmoor Boulevard Northeast  
Rio Rancho, NM 87144  
(505) 994-7397  
Gender: Female  
Ages 0-99

†Hamma, Tomoko DO  
UNM MEDICAL GROUP INC  
3001 Broadmoor Boulevard Northeast  
Rio Rancho, NM 87144  
(505) 994-7397  
Gender: Female  
Ages 0-99

†Holguin, Peter MD  
UNM MEDICAL GROUP INC  
3001 Broadmoor Boulevard Northeast  
Rio Rancho, NM 87144  
(505) 994-7397  
Gender: Male  
Ages 0-99

†Jaiswal, Anju C MD  
UNM MEDICAL GROUP INC  
3001 Broadmoor Boulevard Northeast  
Rio Rancho, NM 87144  
(505) 994-7397  
Gender: Female  
Ages 0-99

†Kavanaugh, John P MD  
UNM MEDICAL GROUP INC  
3001 Broadmoor Boulevard Northeast  
Rio Rancho, NM 87144  
(505) 994-7397  
Gender: Male  
Ages 0-99

†Khalil, Samira MD  
UNM MEDICAL GROUP INC  
3001 Broadmoor Boulevard Northeast  
Rio Rancho, NM 87144  
(505) 994-7397  
Gender: Female  
Ages 0-99

†Miller, Jeremy MD  
UNM MEDICAL GROUP INC  
3001 Broadmoor Boulevard Northeast  
Rio Rancho, NM 87144  
(505) 994-7397  
Gender: Male  
Ages 0-99

†Morosin, Elise C MD  
UNM MEDICAL GROUP INC  
3001 Broadmoor Boulevard Northeast  
Rio Rancho, NM 87144  
(505) 994-7397  
Gender: Female  
Ages 0-99

†Murtuza, Mohammad M MD  
UNM MEDICAL GROUP INC  
3001 Broadmoor Boulevard Northeast  
Rio Rancho, NM 87144  
(505) 994-7397  
Gender: Male  
Ages 0-99

†Nikogosyan, Gregory M DO  
UNM MEDICAL GROUP INC  
3001 Broadmoor Boulevard Northeast  
Rio Rancho, NM 87144  
(505) 994-7397  
Gender: Male  
Ages 0-99

†Ortiz Orendain, Javier MD  
UNM MEDICAL GROUP INC  
3001 Broadmoor Boulevard Northeast  
Rio Rancho, NM 87144  
(505) 994-7397  
Gender: Male  
Ages 0-99

†Romero, Elizabeth A MD  
UNM MEDICAL GROUP INC  
3001 Broadmoor Boulevard Northeast  
Rio Rancho, NM 87144  
(505) 994-7397  
Gender: Female  
Ages 0-99

†Rose, Marquette MD  
UNM MEDICAL GROUP INC  
3001 Broadmoor Boulevard Northeast  
Rio Rancho, NM 87144  
(505) 994-7397  
Gender: Female  
Ages 0-99

†Sanchez, Stephen M MD  
UNM MEDICAL GROUP INC  
2600 College Avenue Northeast Unm  
Health Sciences, Rio Ranch  
Rio Rancho, NM 87144  
(505) 994-5050  
Gender: Male  
Ages 0-99

†Sanchez, Stephen M MD  
UNM MEDICAL GROUP INC  
3001 Broadmoor Boulevard Northeast  
Rio Rancho, NM 87144  
(505) 994-7397  
Gender: Male  
Ages 0-99

†Shadid, Olivia MD  
UNM MEDICAL GROUP INC  
3001 Broadmoor Boulevard Northeast  
Rio Rancho, NM 87144  
(505) 994-7397  
Gender: Female  
Ages 0-99

†Tohen, Mauricio MD  
UNM MEDICAL GROUP INC  
2600 College Avenue Northeast Unm  
Health Sciences, Rio Ranch  
Rio Rancho, NM 87144  
(505) 994-5050  
Gender: Male  
Ages 0-99

Villarreal, Gerardo MD  
UNM MEDICAL GROUP INC  
3001 Broadmoor Boulevard Northeast  
Rio Rancho, NM 87144  
(505) 994-7397  
Gender: Male  
Ages 0-99

†Weil, Elizabeth R MD  
UNM MEDICAL GROUP INC  
3001 Broadmoor Boulevard Northeast  
Rio Rancho, NM 87144  
(505) 994-7397  
Gender: Female  
Ages 0-99

†Yahya, Hammam MD  
UNM MEDICAL GROUP INC  
3001 Broadmoor Boulevard Northeast  
Rio Rancho, NM 87144  
(505) 944-7397  
Gender: Male  
Ages 0-99

## Santa Fe, NM

### Santa Fe

†Beamer, Jonathan D MD  
LA FAMILIA MEDICAL CENTER  
1035 Alto Street  
Santa Fe, NM 87501  
(505) 982-4425  
Gender: Male  
Ages 0-99

†\*\*\*Breuer, Tuvia T DO  
ST VINCENT HOSPITAL  
2019 Galisteo Street Suite B  
Santa Fe, NM 87505  
(505) 913-5227  
Gender: Male  
Ages 0-99

†\*\*\*Chaudhry, Monika MD  
ST VINCENT HOSPITAL  
2019 Galisteo Street Suite B  
Santa Fe, NM 87505  
(505) 913-3056  
Gender: Female  
Ages 0-99

†Dulanto, Luigi A MD  
La Clinica Del Pueblo  
1574 State Road 502  
Santa Fe, NM 87506  
(505) 455-4026  
Gender: Male  
Ages 0-99

†\*\*\*Gopal, Arun K MD  
ST VINCENT HOSPITAL  
2019 Galisteo Street Suite B  
Santa Fe, NM 87505  
(505) 913-3056  
Gender: Male  
Ages 0-99

†\*\*\*Ingram-Lile, Buddy W MD  
ST VINCENT HOSPITAL  
2019 Galisteo Street Suite B  
Santa Fe, NM 87505  
(505) 913-3056  
Gender: Male  
Ages 0-99

Lazarus, Lawrence W MD  
Lawrence Lazarus  
264 El Duane Court  
Santa Fe, NM 87501  
(505) 820-2302  
Gender: Male  
Ages 15-99

Lazarus, Lawrence W MD  
Lawrence Lazarus  
2826 Plaza Verde  
Santa Fe, NM 87507  
(505) 820-2302  
Gender: Male  
Ages 15-99

†Raicu, Roxana G MD  
PRESBYTERIAN MEDICAL SERVICES  
2504 Camino Entrada  
Santa Fe, NM 87507  
(505) 471-5006  
Gender: Female  
Ages 0-99

†Roessel, Mary H MD  
LA FAMILIA MEDICAL CENTER  
1035 Alto Street  
Santa Fe, NM 87501  
(505) 982-4425  
Gender: Female  
Ages 0-99

†Roessel, Mary H MD  
LA FAMILIA MEDICAL CENTER  
1532 Cerrillos Road Suite B  
Santa Fe, NM 87505  
(505) 988-1742  
Gender: Female  
Ages 0-99

†Roessel, Mary H MD  
LA FAMILIA MEDICAL CENTER  
2145 Caja Del Oro Grant Road  
Santa Fe, NM 87507  
(505) 438-3195  
Gender: Female  
Ages 0-99

†Sahs, John A MD  
PRESBYTERIAN MEDICAL SERVICES  
2960 Rodeo Park Drive West  
Santa Fe, NM 87505  
(505) 986-9633  
Gender: Male  
Ages 0-99

†Sahs, John A MD  
PRESBYTERIAN MEDICAL SERVICES  
4730 Beckner Rd  
Santa Fe, NM 87507  
(505) 989-4500  
Gender: Male  
Ages 0-99

†\*\*\*Skow, Evan J MD  
ST VINCENT HOSPITAL  
2019 Galisteo Street Suite B  
Santa Fe, NM 87505  
(505) 913-3056  
Gender: Male  
Ages 0-99

†\*\*\*Tapp, Andre MD  
ST VINCENT HOSPITAL  
2019 Galisteo Street Suite B  
Santa Fe, NM 87505  
(505) 913-3056  
Gender: Male  
Ages 0-99

## Taos, NM

### Ojo Caliente

†Dulanto, Luigi A MD  
La Clinica Del Pueblo  
35282 US Highway 285  
Ojo Caliente, NM 87549  
(505) 583-2401  
Gender: Male  
Ages 0-99

†Dulanto, Luigi A MD  
La Clinica Del Pueblo  
Hwy 285 Junction 111  
Ojo Caliente, NM 87549  
(505) 583-2401  
Gender: Male  
Ages 0-99

### Taos

†Franklin, Robert R MD  
Robert R Franklin MD MPH TM  
401 Acoma Street Suite 105  
Taos, NM 87571  
(575) 737-0240  
Gender: Male  
Ages 0-99

## Psychoanalysis Psychology Bernalillo, NM

### Albuquerque

†Corns, Jeanne M CNS, CNP  
UNM HOSPITAL  
1001 Yale Boulevard Northeast  
Albuquerque, NM 87106  
(505) 272-0371  
Gender: Female  
Ages 0-99

†Corns, Jeanne M CNS, CNP  
UNM HOSPITAL  
1031 Lamberton Place Northeast  
Albuquerque, NM 87107  
(505) 272-2190  
Gender: Female  
Ages 0-99

†Corns, Jeanne M CNS, CNP  
UNM HOSPITAL  
1325 Wyoming Boulevard Northeast  
Albuquerque, NM 87112  
(505) 291-5300  
Gender: Female  
Ages 0-99

†Corns, Jeanne M CNS, CNP  
UNM HOSPITAL  
2211 Lomas Boulevard Northeast  
Albuquerque, NM 87106  
(505) 272-2111  
Gender: Female  
Ages 0-99

†Corns, Jeanne M CNS, CNP  
UNM HOSPITAL  
2600 Marble Avenue Northeast  
Albuquerque, NM 87106  
(505) 272-2800  
Gender: Female  
Ages 0-99

†Corns, Jeanne M CNS, CNP  
UNM HOSPITAL  
2600 Yale Boulevard Southeast  
Albuquerque, NM 87106  
(505) 994-7999  
Gender: Female  
Ages 0-99

†Corns, Jeanne M CNS, CNP  
UNM HOSPITAL  
5901 Zuni Road Southeast  
Albuquerque, NM 87108  
(505) 468-1555  
Gender: Female  
Ages 0-99

†Corns, Jeanne M CNS, CNP  
UNM HOSPITAL  
8312 Kaseman Court Northeast  
Albuquerque, NM 87110  
(505) 291-5300  
Gender: Female  
Ages 0-99

**Albuquerque**

†Acosta, Sylvia J PhD  
UNM MEDICAL GROUP INC  
2300 Menaul Boulevard Northeast  
Albuquerque, NM 87107  
**(505) 272-3000**  
Gender: Female  
Ages 0-99

†Andrews, Emily K PhD  
UNM MEDICAL GROUP INC  
2211 Lomas Boulevard Northeast Floor  
3  
Albuquerque, NM 87106  
**(505) 272-2345**  
Gender: Female  
Ages 0-99

†Andrews, Emily K PhD  
UNM MEDICAL GROUP INC  
2300 Menaul Boulevard Northeast  
Albuquerque, NM 87107  
**(505) 272-3000**  
Gender: Female  
Ages 0-99

†Aste, Julie A PsyD  
UNM MEDICAL GROUP INC  
1127 University Boulevard Northeast  
Albuquerque, NM 87102  
**(505) 272-4511**  
Gender: Female  
Ages 0-99

†Baldwin, Mary PsyD  
UNM MEDICAL GROUP INC  
2300 Menaul Boulevard Northeast  
Albuquerque, NM 87107  
**(505) 272-3000**  
Gender: Female  
Ages 0-99

†Baldwin, Mary PsyD  
UNM MEDICAL GROUP INC  
3401 4th Street Northwest  
Albuquerque, NM 87107  
**(505) 994-5300**  
Gender: Female  
Ages 0-99

†Baldwin, Mary PsyD  
UNM MEDICAL GROUP INC  
4808 McMahon Boulevard Northwest  
Albuquerque, NM 87114  
**(505) 272-2900**  
Gender: Female  
Ages 0-99

†Belitz, Jerald S PhD  
UNM MEDICAL GROUP INC  
1001 Yale Boulevard Northeast  
Albuquerque, NM 87106  
**(505) 272-0371**  
Gender: Male  
Ages 0-99

†Belitz, Jerald S PhD  
UNM MEDICAL GROUP INC  
2400 Tucker NE  
Albuquerque, NM 87131  
**(505) 272-6130**  
Gender: Male  
Ages 0-99

Boonstra, Tyler J PhD  
UNM HOSPITAL  
2211 Lomas Boulevard Northeast  
Albuquerque, NM 87106  
**(505) 272-2111**  
Gender: Male  
Ages 0-99

Boonstra, Tyler J PhD  
UNM HOSPITAL  
2600 Marble Avenue Northeast  
Albuquerque, NM 87106  
**(505) 272-2800**  
Gender: Male  
Ages 0-99

Boonstra, Tyler J PhD  
UNM MEDICAL GROUP INC  
2211 Lomas Boulevard Northeast  
Albuquerque, NM 87106  
**(505) 272-2111**  
Gender: Male  
Ages 0-99

Boonstra, Tyler J PhD  
UNM MEDICAL GROUP INC  
2600 Marble Avenue Northeast  
Albuquerque, NM 87106  
**(505) 272-2800**  
Gender: Male  
Ages 0-99

†Brambila, Artemio D PhD  
UNM MEDICAL GROUP INC  
1001 Yale Boulevard Northeast  
Albuquerque, NM 87106  
**(505) 272-0371**  
Gender: Male  
Ages 0-99

†Brambila, Artemio D PhD  
UNM MEDICAL GROUP INC  
1031 Lambertton Place Northeast  
Albuquerque, NM 87107  
**(505) 272-2190**  
Gender: Male  
Ages 0-99

†Brooks, Joseph F PhD  
Zia Community Cares  
5400 Gibson Boulevard Southeast Suite  
18  
Albuquerque, NM 87108  
**(505) 982-3113**  
Gender: Male  
Ages 0-99

Calderon, Diana PhD  
Zia Community Cares  
5400 Gibson Boulevard Southeast Suite  
18  
Albuquerque, NM 87108  
**(505) 982-3113**  
Gender: Female  
Ages 0-99

†DeVargas, Elisa C PhD  
UNM HOSPITAL  
1001 Yale Boulevard Northeast  
Albuquerque, NM 87106  
**(505) 272-0371**  
Gender: Female  
Ages 0-99

†DeVargas, Elisa C PhD  
UNM HOSPITAL  
1031 Lambertton Place Northeast  
Albuquerque, NM 87107  
**(505) 272-2190**  
Gender: Female  
Ages 0-99

†DeVargas, Elisa C PhD  
UNM HOSPITAL  
2211 Lomas Boulevard Northeast  
Albuquerque, NM 87106  
**(505) 272-2111**  
Gender: Female  
Ages 0-99

†DeVargas, Elisa C PhD  
UNM HOSPITAL  
2600 Marble Avenue Northeast  
Albuquerque, NM 87106  
**(505) 272-2800**  
Gender: Female  
Ages 0-99

†DeVargas, Elisa C PhD  
UNM HOSPITAL  
2600 Yale Boulevard Southeast  
Albuquerque, NM 87106  
**(505) 994-7999**  
Gender: Female  
Ages 0-99

†DeVargas, Elisa C PhD  
UNM HOSPITAL  
8200 Central Avenue Southeast  
Albuquerque, NM 87108  
**(505) 272-5885**  
Gender: Female  
Ages 0-99

†Jung, Rex E PhD  
Brain and Behavioral Associates, PC  
1014 Lomas Boulevard Northwest  
Albuquerque, NM 87102  
**(505) 243-0335**  
Gender: Male  
Ages 0-99

†Jung, Rex E PhD  
Brain and Behavioral Associates, PC  
1823 Camino De Salud NE  
Albuquerque, NM 87106  
**(505) 272-1754**  
Gender: Male  
Ages 0-99

†Jung, Rex E PhD  
Brain and Behavioral Associates, PC  
1823 Camino De Salud NE  
Albuquerque, NM 87106  
**(505) 272-8833**  
Gender: Male  
Ages 0-99

**†Jung, Rex E PhD**  
Brain and Behavioral Associates, PC  
2211 Lomas Boulevard Northeast  
Albuquerque, NM 87106  
**(505) 272-2111**  
Gender: Male  
Ages 0-99

**†Jung, Rex E PhD**  
Brain and Behavioral Associates, PC  
2211 Lomas Boulevard Northeast  
Albuquerque, NM 87106  
**(505) 272-3160**  
Gender: Male  
Ages 0-99

**†Jung, Rex E PhD**  
UNM HOSPITAL  
1014 Lomas Boulevard Northwest  
Albuquerque, NM 87102  
**(505) 243-0335**  
Gender: Male  
Ages 0-99

**†Jung, Rex E PhD**  
UNM HOSPITAL  
1823 Camino De Salud NE  
Albuquerque, NM 87106  
**(505) 272-1754**  
Gender: Male  
Ages 0-99

**†Jung, Rex E PhD**  
UNM HOSPITAL  
1823 Camino De Salud NE  
Albuquerque, NM 87106  
**(505) 272-8833**  
Gender: Male  
Ages 0-99

**†Jung, Rex E PhD**  
UNM HOSPITAL  
2211 Lomas Boulevard Northeast  
Albuquerque, NM 87106  
**(505) 272-2111**  
Gender: Male  
Ages 0-99

**†Jung, Rex E PhD**  
UNM HOSPITAL  
2211 Lomas Boulevard Northeast  
Albuquerque, NM 87106  
**(505) 272-3160**  
Gender: Male  
Ages 0-99

**†Koester, Alexa R PsyD**  
UNM HOSPITAL  
10800 Dennis Chavez Boulevard  
Southwest  
Albuquerque, NM 87121  
**(505) 272-6009**  
Gender: Female  
Ages 0-99

**†Koester, Alexa R PsyD**  
UNM HOSPITAL  
1101 Medical Arts Avenue Northeast  
Building 4  
Albuquerque, NM 87102  
**(505) 272-1754**  
Gender: Female  
Ages 0-99

**†Koester, Alexa R PsyD**  
UNM HOSPITAL  
1101 Medical Arts Avenue Northeast  
Building 4  
Albuquerque, NM 87102  
**(505) 272-2273**  
Gender: Female  
Ages 0-99

**†Koester, Alexa R PsyD**  
UNM HOSPITAL  
2130 Eubank Boulevard Northeast  
Albuquerque, NM 87112  
**(505) 272-2245**  
Gender: Female  
Ages 0-99

**†Koester, Alexa R PsyD**  
UNM HOSPITAL  
2400 Tucker NE  
Albuquerque, NM 87131  
**(505) 272-1734**  
Gender: Female  
Ages 0-99

**†Koester, Alexa R PsyD**  
UNM HOSPITAL  
301 Unser Boulevard Northwest  
Albuquerque, NM 87121  
**(505) 925-4126**  
Gender: Female  
Ages 0-99

**†Koester, Alexa R PsyD**  
UNM HOSPITAL  
3401 4th Street Northwest  
Albuquerque, NM 87107  
**(505) 994-5300**  
Gender: Female  
Ages 0-99

**†Koester, Alexa R PsyD**  
UNM HOSPITAL  
4808 McMahon Boulevard Northwest  
Albuquerque, NM 87114  
**(505) 272-2900**  
Gender: Female  
Ages 0-99

**†Koester, Alexa R PsyD**  
UNM HOSPITAL  
7801 Academy Road Northeast  
Albuquerque, NM 87109  
**(505) 272-2700**  
Gender: Female  
Ages 0-99

**†Koester, Alexa R PsyD**  
UNM HOSPITAL  
8200 Central Avenue Southeast  
Albuquerque, NM 87108  
**(505) 272-5885**  
Gender: Female  
Ages 0-99

**†Koester, Alexa R PsyD**  
UNM HOSPITAL  
900 Camino De Salud NE  
Albuquerque, NM 87106  
**(505) 925-4431**  
Gender: Female  
Ages 0-99

**†Krizan, Daniel PsyD**  
UNM MEDICAL GROUP INC  
2400 Tucker NE  
Albuquerque, NM 87131  
**(505) 272-6130**  
Gender: Male  
Ages 0-99

**†MacLean, Peggy C PhD**  
UNM MEDICAL GROUP INC  
2300 Menaul Boulevard Northeast  
Albuquerque, NM 87107  
**(505) 272-3000**  
Gender: Female  
Ages 0-99

**†Moriarta, Marcia L PsyD**  
UNM MEDICAL GROUP INC  
2300 Menaul Boulevard Northeast  
Albuquerque, NM 87107  
**(505) 272-3000**  
Gender: Female  
Ages 0-99

**†Morrison, Kay T PhD**  
UNM MEDICAL GROUP INC  
1001 Yale Boulevard Northeast  
Albuquerque, NM 87106  
**(505) 272-0371**  
Gender: Female  
Ages 0-99

**†Morrison, Kay T PhD**  
UNM MEDICAL GROUP INC  
1127 University Boulevard Northeast  
Albuquerque, NM 87102  
**(505) 272-5200**  
Gender: Female  
Ages 0-99

**†Morrison, Kay T PhD**  
UNM MEDICAL GROUP INC  
2211 Lomas Boulevard Northeast  
Albuquerque, NM 87106  
**(505) 272-2111**  
Gender: Female  
Ages 0-99

**†Morrison, Kay T PhD**  
UNM MEDICAL GROUP INC  
2600 Marble Avenue Northeast  
Albuquerque, NM 87106  
**(505) 272-2800**  
Gender: Female  
Ages 0-99

**†Waggoner, Destiny M PhD**  
UNM HOSPITAL  
1001 Yale Boulevard Northeast  
Albuquerque, NM 87106  
**(505) 272-0371**  
Gender: Female  
Ages 0-99

**†Waggoner, Destiny M PhD**  
UNM HOSPITAL  
306 San Pablo Street Southeast Suite A  
Albuquerque, NM 87108  
**(505) 272-9242**  
Gender: Female  
Ages 0-99

**†Waldorf, Virginia A PhD**

UNM MEDICAL GROUP INC  
1001 Yale Boulevard Northeast  
Albuquerque, NM 87106  
**(505) 272-0371**  
Gender: Female  
Ages 0-99

**†Waldorf, Virginia A PhD**

UNM MEDICAL GROUP INC  
1325 Wyoming Boulevard Northeast  
Albuquerque, NM 87112  
**(505) 291-5300**  
Gender: Female  
Ages 0-99

**†Waldorf, Virginia A PhD**

UNM MEDICAL GROUP INC  
1414 University Boulevard Southeast  
Albuquerque, NM 87106  
**(505) 925-5530**  
Gender: Female  
Ages 0-99

**†Waldorf, Virginia A PhD**

UNM MEDICAL GROUP INC  
1823 Camino De Salud NE  
Albuquerque, NM 87106  
**(505) 206-0696**  
Gender: Female  
Ages 0-99

**†Waldorf, Virginia A PhD**

UNM MEDICAL GROUP INC  
2211 Lomas Boulevard Northeast Floor  
1st  
Albuquerque, NM 87106  
**(505) 272-4763**  
Gender: Female  
Ages 0-99

**†Waldorf, Virginia A PhD**

UNM MEDICAL GROUP INC  
2400 Tucker NE  
Albuquerque, NM 87131  
**(505) 272-6130**  
Gender: Female  
Ages 0-99

**†Waldorf, Virginia A PhD**

UNM MEDICAL GROUP INC  
2450 Alamo Avenue Southeast  
Albuquerque, NM 87106  
**(505) 925-2400**  
Gender: Female  
Ages 0-99

**†Waldorf, Virginia A PhD**

UNM MEDICAL GROUP INC  
2600 Marble Avenue Northeast  
Albuquerque, NM 87106  
**(505) 272-2800**  
Gender: Female  
Ages 0-99

**†Waldorf, Virginia A PhD**

UNM MEDICAL GROUP INC  
2600 Yale Boulevard Southeast  
Albuquerque, NM 87106  
**(505) 994-7999**  
Gender: Female  
Ages 0-99

**†Ward, Amanda K PhD**

UNM HOSPITAL  
1031 Lamberton Place Northeast  
Albuquerque, NM 87107  
**(505) 272-2190**  
Gender: Female  
Ages 0-99

**†Ward, Amanda K PhD**

UNM HOSPITAL  
1823 Camino De Salud NE  
Albuquerque, NM 87106  
**(505) 206-0696**  
Gender: Female  
Ages 0-99

**†Ward, Amanda K PhD**

UNM HOSPITAL  
2211 Lomas Boulevard Northeast  
Albuquerque, NM 87106  
**(505) 272-2111**  
Gender: Female  
Ages 0-99

**†Yildiz Spinel, Melek PhD**

UNM HOSPITAL  
1101 Medical Arts Avenue Northeast  
Building 4  
Albuquerque, NM 87102  
**(505) 272-1754**  
Gender: Male  
Ages 0-99

**†Yildiz Spinel, Melek PhD**

UNM HOSPITAL  
2130 Eubank Boulevard Northeast  
Albuquerque, NM 87112  
**(505) 272-2245**  
Gender: Male  
Ages 0-99

**†Zafran, Dara PsyD**

UNM HOSPITAL  
10800 Dennis Chavez Boulevard  
Southwest  
Albuquerque, NM 87121  
**(505) 272-6009**  
Gender: Female  
Ages 0-99

**†Zafran, Dara PsyD**

UNM HOSPITAL  
1101 Medical Arts Avenue Northeast  
Building 4  
Albuquerque, NM 87102  
**(505) 272-2273**  
Gender: Female  
Ages 0-99

**†Zafran, Dara PsyD**

UNM HOSPITAL  
1823 Camino De Salud NE  
Albuquerque, NM 87106  
**(505) 206-0696**  
Gender: Female  
Ages 0-99

**†Zafran, Dara PsyD**

UNM HOSPITAL  
2130 Eubank Boulevard Northeast  
Albuquerque, NM 87112  
**(505) 272-2245**  
Gender: Female  
Ages 0-99

**†Zafran, Dara PsyD**

UNM HOSPITAL  
2211 Lomas Boulevard Northeast  
Albuquerque, NM 87106  
**(505) 272-2111**  
Gender: Female  
Ages 0-99

**†Zafran, Dara PsyD**

UNM HOSPITAL  
2400 Tucker NE  
Albuquerque, NM 87131  
**(505) 272-1734**  
Gender: Female  
Ages 0-99

**†Zafran, Dara PsyD**

UNM HOSPITAL  
3401 4th Street Northwest  
Albuquerque, NM 87107  
**(505) 994-5300**  
Gender: Female  
Ages 0-99

**†Zafran, Dara PsyD**

UNM HOSPITAL  
4808 McMahon Boulevard Northwest  
Albuquerque, NM 87114  
**(505) 272-2900**  
Gender: Female  
Ages 0-99

**†Zafran, Dara PsyD**

UNM HOSPITAL  
7801 Academy Road Northeast  
Albuquerque, NM 87109  
**(505) 272-2700**  
Gender: Female  
Ages 0-99

**†Zafran, Dara PsyD**

UNM HOSPITAL  
8200 Central Avenue Southeast  
Albuquerque, NM 87108  
**(505) 272-5885**  
Gender: Female  
Ages 0-99

**†Zafran, Dara PsyD**

UNM HOSPITAL  
900 Camino De Salud NE  
Albuquerque, NM 87106  
**(505) 925-4431**  
Gender: Female  
Ages 0-99

**Los Alamos, NM****Los Alamos****†Ziemer, Cynthia A PsyD**

Meditecare Of New Mexico LLC  
1011 Sombrillo Court  
Los Alamos, NM 87544  
**(505) 662-4300**  
Gender: Female  
Ages 0-99

## Rio Arriba, NM

### Espanola

#### †Ziemer, Cynthia A PsyD

Meditecare Of New Mexico LLC  
206 South Coronado Avenue  
Espanola, NM 87532  
(860) 788-6404  
Gender: Female  
Ages 0-99

## Sandoval, NM

### Rio Rancho

#### †Jung, Rex E PhD

Brain and Behavioral Associates, PC  
3001 Broadmoor Boulevard Northeast  
Rio Rancho, NM 87144  
(505) 994-7397  
Gender: Male  
Ages 0-99

#### †Jung, Rex E PhD

UNM HOSPITAL  
3001 Broadmoor Boulevard Northeast  
Rio Rancho, NM 87144  
(505) 994-7397  
Gender: Male  
Ages 0-99

#### †Morris, Christopher H PhD

UNM MEDICAL GROUP INC  
2600 College Avenue Northeast Unm  
Health Sciences, Rio Ranch  
Rio Rancho, NM 87144  
(505) 994-5050  
Gender: Male  
Ages 0-99

#### †Morris, Christopher H PhD

UNM MEDICAL GROUP INC  
3001 Broadmoor Boulevard Northeast  
Rio Rancho, NM 87144  
(505) 994-7397  
Gender: Male  
Ages 0-99

#### †Odom, Jaye A PsyD

UNM MEDICAL GROUP INC  
3001 Broadmoor Boulevard Northeast  
Rio Rancho, NM 87144  
(505) 994-7397  
Gender: Female  
Ages 0-99

#### †Spraberry Tekell, Chelsea D PsyD

UNM MEDICAL GROUP INC  
2600 College Avenue Northeast Unm  
Health Sciences, Rio Ranch  
Rio Rancho, NM 87144  
(505) 994-5050  
Gender: Female  
Ages 0-99

#### †Tyson, Elena A PhD

UNM MEDICAL GROUP INC  
2600 College Avenue Northeast Unm  
Health Sciences, Rio Ranch  
Rio Rancho, NM 87144  
(505) 994-5050  
Gender: Female  
Ages 0-99

#### †Waldorf, Virginia A PhD

UNM MEDICAL GROUP INC  
3001 Broadmoor Boulevard Northeast  
Rio Rancho, NM 87144  
(505) 994-7397  
Gender: Female  
Ages 0-99

#### †Zafran, Dara PsyD

UNM HOSPITAL  
2600 College Avenue Northeast Unm  
Health Sciences, Rio Ranch  
Rio Rancho, NM 87144  
(505) 994-5050  
Gender: Female  
Ages 0-99

## Santa Fe, NM

### Santa Fe

#### †Chang, Robert S PhD

ST VINCENT HOSPITAL  
5501 Herrera Drive  
Santa Fe, NM 87507  
(505) 913-3233  
Gender: Male  
Ages 0-99

#### †Dowling, James E D, PH

JOSHUA BROWN MD PC  
1650 Hospital Drive Suite 800  
Santa Fe, NM 87505  
(505) 395-3000  
Gender: Male  
Ages 0-99

#### †Dowling, James E D, PH

JOSHUA BROWN MD PC  
1650 Hospital Drive Suite 800  
Santa Fe, NM 87505  
(505) 577-3186  
Gender: Male  
Ages 0-99

#### †Dowling, James E D, PH

JOSHUA BROWN MD PC  
2085 South Pacheco Street  
Santa Fe, NM 87505  
(505) 395-3000  
Gender: Male  
Ages 0-99

#### †Dowling, James E D, PH

JOSHUA BROWN MD PC  
4200 Beckner Rd  
Santa Fe, NM 87507  
(505) 395-3000  
Gender: Male  
Ages 0-99

## Valencia, NM

### Los Lunas

#### †Waldorf, Virginia A PhD

UNM MEDICAL GROUP INC  
200 Emilio Lopez Road Northwest  
Los Lunas, NM 87031  
(505) 823-1805  
Gender: Female  
Ages 0-99

## Psychosomatic Medicine

## Bernalillo, NM

### Albuquerque

#### †Quinn, Davin K MD

UNM MEDICAL GROUP INC  
1001 Yale Boulevard Northeast  
Albuquerque, NM 87106  
(505) 272-0371  
Gender: Male  
Ages 0-99

#### †Quinn, Davin K MD

UNM MEDICAL GROUP INC  
1201 Camino De Salud Northeast  
Albuquerque, NM 87102  
(505) 272-4946  
Gender: Male  
Ages 0-99

#### †Quinn, Davin K MD

UNM MEDICAL GROUP INC  
2211 Lomas Boulevard Northeast  
Albuquerque, NM 87106  
(505) 272-2111  
Gender: Male  
Ages 0-99

#### †Quinn, Davin K MD

UNM MEDICAL GROUP INC  
2211 Lomas Boulevard Northeast  
Albuquerque, NM 87106  
(505) 272-3160  
Gender: Male  
Ages 0-99

#### †Quinn, Davin K MD

UNM MEDICAL GROUP INC  
2400 Tucker NE  
Albuquerque, NM 87131  
(505) 272-6130  
Gender: Male  
Ages 0-99

#### †Quinn, Davin K MD

UNM MEDICAL GROUP INC  
2600 Marble Avenue Northeast  
Albuquerque, NM 87106  
(505) 272-2800  
Gender: Male  
Ages 0-99

#### †Quinn, Davin K MD

UNM MEDICAL GROUP INC  
909 Yale Blvd NE  
Albuquerque, NM 87106  
(505) 272-0664  
Gender: Male  
Ages 0-99

## Sandoval, NM

### Rio Rancho

#### †Quinn, Davin K MD

UNM MEDICAL GROUP INC  
3001 Broadmoor Boulevard Northeast  
Rio Rancho, NM 87144  
(505) 994-7397  
Gender: Male  
Ages 0-99



**Public Health & General  
Preventive Medicine  
Bernalillo, NM**

**Albuquerque**

**†Hopkins, Leslie O MD**

UNM MEDICAL GROUP INC  
2211 Lomas Boulevard Northeast Floor  
3

Albuquerque, NM 87106

**(505) 272-2345**

**Gender: Female**

**Ages 0-99**

**†Hopkins, Leslie O MD**

UNM MEDICAL GROUP INC  
2211 Lomas Boulevard Northeast Floor  
5

Albuquerque, NM 87106

**(505) 272-2517**

**Gender: Female**

**Ages 0-99**

**†Montoya Barthelemy, Andre  
MD**

UNM MEDICAL GROUP INC  
2400 Tucker NE Fmc 232  
Albuquerque, NM 87131

**(505) 272-8043**

**Gender: Male**

**Ages 0-99**

**Santa Fe, NM**

**Santa Fe**

**†Gadomski, Richard D MD**

JOSHUA BROWN MD PC  
1650 Hospital Drive Suite 800  
Santa Fe, NM 87505

**(505) 395-3000**

**Gender: Male**

**Ages 0-99**

**†Gadomski, Richard D MD**

JOSHUA BROWN MD PC  
300 Galisteo Street Suite 201  
Santa Fe, NM 87501

**(505) 481-5481**

**Gender: Male**

**Ages 0-99**

**Pulmonary Disease  
Bernalillo, NM**

**Albuquerque**

**†Assaf, Sara MD**

UNM MEDICAL GROUP INC  
2211 Lomas Boulevard Northeast  
Albuquerque, NM 87106

**(505) 272-2111**

**Gender: Female**

**Ages 0-99**

**†Assaf, Sara MD**

UNM MEDICAL GROUP INC  
2211 Lomas Boulevard Northeast Floor  
5

Albuquerque, NM 87106

**(505) 272-1623**

**Gender: Female**

**Ages 0-99**

**†Chang, Betty MD**

UNM MEDICAL GROUP INC  
2211 Lomas Boulevard Northeast Floor  
5

Albuquerque, NM 87106

**(505) 272-3840**

**Gender: Female**

**Ages 0-99**

**†De La Cruz, Priscilla M MD**

UNM MEDICAL GROUP INC  
2211 Lomas Boulevard Northeast  
Albuquerque, NM 87106

**(505) 272-2111**

**Gender: Female**

**Ages 0-99**

**†Dean, James T DO**

UNM MEDICAL GROUP INC  
1101 Medical Arts Avenue Northeast  
Building 4

Albuquerque, NM 87102

**(505) 925-6465**

**Gender: Male**

**Ages 0-99**

**†Dean, James T DO**

UNM MEDICAL GROUP INC  
2211 Lomas Boulevard Northeast Floor  
5

Albuquerque, NM 87106

**(505) 272-1623**

**Gender: Male**

**Ages 0-99**

**†Flora, Arjan S MD**

UNM MEDICAL GROUP INC  
2211 Lomas Boulevard Northeast  
Albuquerque, NM 87106

**(505) 272-2111**

**Gender: Male**

**Ages 0-99**

**Harkins, Michelle S MD**

UNM MEDICAL GROUP INC  
2211 Lomas Boulevard Northeast Floor  
3

Albuquerque, NM 87106

**(505) 272-1623**

**Gender: Female**

**Ages 0-99**

**Harkins, Michelle S MD**

UNM MEDICAL GROUP INC  
2211 Lomas Boulevard Northeast Floor  
5

Albuquerque, NM 87106

**(505) 272-1623**

**Gender: Female**

**Ages 0-99**

**†Heynekamp, Theresa R MD**

UNM MEDICAL GROUP INC  
2211 Lomas Boulevard Northeast  
Albuquerque, NM 87106

**(505) 272-2111**

**Gender: Female**

**Ages 0-99**

**†Israel, Hayley P MD**

UNM MEDICAL GROUP INC  
2211 Lomas Boulevard Northeast  
Albuquerque, NM 87106

**(505) 272-2111**

**Gender: Female**

**Ages 0-99**

**†Mazer, Jeffrey M MD**

Southwest Medical Associates, LLC  
4420 Irving Boulevard Northwest  
Albuquerque, NM 87114

**(505) 727-3170**

**Gender: Male**

**Ages 0-99**

**†Mazer, Jeffrey M MD**

Southwest Medical Associates, LLC  
4801 McMahon Boulevard Northwest  
Suite 245

Albuquerque, NM 87114

**(505) 727-4440**

**Gender: Male**

**Ages 0-99**

**†Mazer, Jeffrey M MD**

Southwest Medical Associates, LLC  
500 Walter Street Northeast Suite 501  
Albuquerque, NM 87102

**(505) 727-5910**

**Gender: Male**

**Ages 0-99**

**†Melendres-Groves, Lana D  
MD**

UNM MEDICAL GROUP INC  
2211 Lomas Boulevard Northeast Floor  
3

Albuquerque, NM 87106

**(505) 272-1623**

**Gender: Female**

**Ages 0-99**

**†Melendres-Groves, Lana D  
MD**

UNM MEDICAL GROUP INC  
2211 Lomas Boulevard Northeast Floor  
5

Albuquerque, NM 87106

**(505) 272-1623**

**Gender: Female**

**Ages 0-99**

**†Murray, Nora M OT**

UNM MEDICAL GROUP INC  
2300 Menaul Boulevard Northeast  
Albuquerque, NM 87107

**(505) 272-3000**

**Gender: Female**

**Ages 0-99**

**†Paruchuri, Sri Rama K MD**

Southwest Medical Associates, LLC  
500 Walter Street Northeast Suite 501  
Albuquerque, NM 87102

**(505) 727-5910**

**Gender: Male**

**Ages 0-99**

**†Saeed, Ali I MD**

UNM MEDICAL GROUP INC  
2211 Lomas Boulevard Northeast Floor  
3  
Albuquerque, NM 87106  
**(505) 272-1623**  
Gender: Male  
Ages 0-99

**†Saeed, Ali I MD**

UNM MEDICAL GROUP INC  
2211 Lomas Boulevard Northeast Floor  
5  
Albuquerque, NM 87106  
**(505) 272-3840**  
Gender: Male  
Ages 0-99

**†Sandoval, Vesta M MD**

Southwest Medical Associates, LLC  
4801 McMahon Boulevard Northwest  
Suite 245  
Albuquerque, NM 87114  
**(505) 727-4440**  
Gender: Female  
Ages 0-99

**†Sandoval, Vesta M MD**

Southwest Medical Associates, LLC  
500 Walter Street Northeast Suite 501  
Albuquerque, NM 87102  
**(505) 727-5910**  
Gender: Female  
Ages 0-99

**†Sheehan, Elyce MD**

UNM MEDICAL GROUP INC  
2211 Lomas Boulevard Northeast  
Albuquerque, NM 87106  
**(505) 272-2111**  
Gender: Female  
Ages 0-99

**Sood, Akshay MD**

UNM MEDICAL GROUP INC  
2211 Lomas Boulevard Northeast Floor  
5  
Albuquerque, NM 87106  
**(505) 272-3840**  
Gender: Male  
Ages 0-99

**Dona Ana, NM****Las Cruces****†Diaz, Gonzalo A MD**

Gonzalo Diaz MD  
1155 Commerce Drive Suite G  
Las Cruces, NM 88011  
**(915) 779-7378**  
Gender: Male  
Ages 9-99

**Otero, NM****Alamogordo****†Reyes Morel, Olga A MD**

Otero County Hospital Association  
2559 Medical Drive Suite F  
Alamogordo, NM 88310  
**(575) 446-5135**  
Gender: Female  
Ages 0-99

**Sandoval, NM****Rio Rancho****†Assaf, Sara MD**

UNM MEDICAL GROUP INC  
3001 Broadmoor Boulevard Northeast  
Rio Rancho, NM 87144  
**(505) 994-7397**  
Gender: Female  
Ages 0-99

**†De La Cruz, Priscilla M MD**

UNM MEDICAL GROUP INC  
3001 Broadmoor Boulevard Northeast  
Rio Rancho, NM 87144  
**(505) 994-7397**  
Gender: Female  
Ages 0-99

**†Dean, James T DO**

UNM MEDICAL GROUP INC  
3001 Broadmoor Boulevard Northeast  
Rio Rancho, NM 87144  
**(505) 994-7397**  
Gender: Male  
Ages 0-99

**†Diaz, Gonzalo A MD**

Gonzalo Diaz MD  
1009 Golf Course Road Southeast Suite  
109  
Rio Rancho, NM 87124  
**(915) 779-7378**  
Gender: Male  
Ages 9-99

**†Israel, Hayley P MD**

UNM MEDICAL GROUP INC  
3001 Broadmoor Boulevard Northeast  
Rio Rancho, NM 87144  
**(505) 994-7397**  
Gender: Female  
Ages 0-99

**†Melendres-Groves, Lana D MD**

UNM MEDICAL GROUP INC  
3001 Broadmoor Boulevard Northeast  
Rio Rancho, NM 87144  
**(505) 994-7397**  
Gender: Female  
Ages 0-99

**†Patel, Ishan A MD**

UNM MEDICAL GROUP INC  
3001 Broadmoor Boulevard Northeast  
Rio Rancho, NM 87144  
**(505) 994-7397**  
Gender: Male  
Ages 0-99

**†Saeed, Ali I MD**

UNM MEDICAL GROUP INC  
3001 Broadmoor Boulevard Northeast  
Rio Rancho, NM 87144  
**(505) 994-7397**  
Gender: Male  
Ages 0-99

**†Sheehan, Elyce MD**

UNM MEDICAL GROUP INC  
3001 Broadmoor Boulevard Northeast  
Rio Rancho, NM 87144  
**(505) 944-7397**  
Gender: Female  
Ages 0-99

**Sood, Akshay MD**

UNM MEDICAL GROUP INC  
3001 Broadmoor Boulevard Northeast  
Rio Rancho, NM 87144  
**(505) 994-7397**  
Gender: Male  
Ages 0-99

**†\*\*\*Temmar, Abderrahmane E MD**

ST VINCENT HOSPITAL  
3001 Broadmoor Boulevard Northeast  
Rio Rancho, NM 87144  
**(505) 994-7397**  
Gender: Male  
Ages 0-99

**Santa Fe, NM****Santa Fe****†Diaz, Gonzalo A MD**

Gonzalo Diaz MD  
1651 Galisteo Street Suite 11  
Santa Fe, NM 87505  
**(915) 779-7378**  
Gender: Male  
Ages 9-99

**†\*\*\*Shaffer, Bruce A MD**

Bruce A Shaffer MD  
1925 Aspen Drive Suite 702B  
Santa Fe, NM 87505  
**(505) 603-2622**  
Gender: Male  
Ages 0-99

**†\*\*\*Shaffer, Bruce A MD**

Bruce A Shaffer MD  
1925 Aspen Drive Suite 802A  
Santa Fe, NM 87505  
**(505) 473-2972**  
Gender: Male  
Ages 0-99

**†\*\*\*Shaffer, Bruce A MD**

ST VINCENT HOSPITAL  
1925 Aspen Drive Suite 802A  
Santa Fe, NM 87505  
**(505) 473-2972**  
Gender: Male  
Ages 0-99

**†\*\*\*Temmar, Abderrahmane E MD**

ST VINCENT HOSPITAL  
465 St Michaels Drive  
Santa Fe, NM 87505  
**(505) 913-4710**  
Gender: Male  
Ages 0-99

†\*\*\*Temmar, Abderrahmane E MD  
UNM MEDICAL GROUP INC  
465 St Michaels Drive  
Santa Fe, NM 87505  
(505) 913-4710  
Gender: Male  
Ages 0-99

### Valencia, NM

#### Los Lunas

†Diaz, Gonzalo A MD  
Gonzalo Diaz MD  
1204 Main Street Northeast Suite A  
Los Lunas, NM 87031  
(915) 779-7378  
Gender: Male  
Ages 9-99

### Radiation Oncology Bernalillo, NM

#### Albuquerque

†Gopal, Ramesh S MD  
UNM MEDICAL GROUP INC  
1201 Camino De Salud Northeast  
Albuquerque, NM 87102  
(505) 272-4946  
Gender: Male  
Ages 0-99

†Lee, David Y MD  
UNM MEDICAL GROUP INC  
1201 Camino De Salud Northeast  
Albuquerque, NM 87102  
(505) 272-4946  
Gender: Male  
Ages 0-99

†Liem, Benny MD  
UNM MEDICAL GROUP INC  
1201 Camino De Salud Northeast  
Albuquerque, NM 87102  
(505) 272-4946  
Gender: Male  
Ages 0-99

†Liem, Benny MD  
UNM MEDICAL GROUP INC  
2211 Lomas Boulevard Northeast Floor 3  
Albuquerque, NM 87106  
(505) 272-1623  
Gender: Male  
Ages 0-99

†Liem, Benny MD  
UNM MEDICAL GROUP INC  
2211 Lomas Boulevard Northeast Floor 5  
Albuquerque, NM 87106  
(505) 272-3840  
Gender: Male  
Ages 0-99

†Schroeder, Thomas M MD  
UNM MEDICAL GROUP INC  
1201 Camino De Salud Northeast  
Albuquerque, NM 87102  
(505) 272-4946  
Gender: Male  
Ages 0-99

†Schroeder, Thomas M MD  
UNM MEDICAL GROUP INC  
2211 Lomas Boulevard Northeast Floor 3  
Albuquerque, NM 87106  
(505) 272-1623  
Gender: Male  
Ages 0-99

†Simmons, Ambrosia J MD  
Southwest Medical Associates, LLC  
4650 Jefferson Lane Northeast  
Albuquerque, NM 87109  
(505) 727-7900  
Gender: Female  
Ages 0-99

†Snelling, Lesley C MD  
Southwest Medical Associates, LLC  
4650 Jefferson Lane Northeast  
Albuquerque, NM 87109  
(505) 727-7900  
Gender: Female  
Ages 0-99

†Story, Amanda J MD  
Southwest Medical Associates, LLC  
4650 Jefferson Lane Northeast  
Albuquerque, NM 87109  
(505) 727-7900  
Gender: Female  
Ages 0-99

†Story, Amanda J MD  
Southwest Medical Associates, LLC  
601 Dr Martin Luther King Jr Avenue  
Northeast  
Albuquerque, NM 87102  
(505) 727-8360  
Gender: Female  
Ages 0-99

†Story, Amanda J MD  
Southwest Medical Associates, LLC  
601 Dr Martin Luther King Jr Avenue  
Northeast Department of  
Albuquerque, NM 87102  
(505) 727-7900  
Gender: Female  
Ages 0-99

### Otero, NM

#### Alamogordo

†Bernat, Peter MD  
Otero County Hospital Association  
2559 Medical Drive Suite G  
Alamogordo, NM 88310  
(575) 437-8126  
Gender: Male  
Ages 0-99

†\*\*\*Hayostek, Cherie J MD  
Otero County Hospital Association  
2559 Medical Drive Suite G  
Alamogordo, NM 88310  
(575) 437-8126  
Gender: Female  
Ages 0-99

†\*\*\*Hayostek, Cherie J MD  
ST VINCENT HOSPITAL  
2559 Medical Drive Suite G  
Alamogordo, NM 88310  
(575) 437-8126  
Gender: Female  
Ages 0-99

### Santa Fe, NM

#### Santa Fe

\*\*\*Goss, Bryan W MD  
ST VINCENT HOSPITAL  
490A West Zia Road  
Santa Fe, NM 87505  
(505) 913-8900  
Gender: Male  
Ages 0-99

†\*\*\*Hayostek, Cherie J MD  
Otero County Hospital Association  
490A West Zia Road  
Santa Fe, NM 87505  
(505) 913-8900  
Gender: Female  
Ages 0-99

†\*\*\*Hayostek, Cherie J MD  
ST VINCENT HOSPITAL  
490A West Zia Road  
Santa Fe, NM 87505  
(505) 913-8900  
Gender: Female  
Ages 0-99

†Liem, Benny MD  
UNM MEDICAL GROUP INC  
490A West Zia Road Suite 100  
Santa Fe, NM 87505  
(505) 913-8900  
Gender: Male  
Ages 0-99

Rose, Mary A MD  
Southwest Medical Associates, LLC  
490A West Zia Road  
Santa Fe, NM 87505  
(505) 913-8900  
Gender: Female  
Ages 0-99

Rose, Mary A MD  
Southwest Medical Associates, LLC  
490A West Zia Road Suite 100  
Santa Fe, NM 87505  
(505) 913-8900  
Gender: Female  
Ages 0-99

†\*\*\*Sun, Sam Q MD  
ST VINCENT HOSPITAL  
490A West Zia Road  
Santa Fe, NM 87505  
(505) 913-3101  
Gender: Male  
Ages 0-99

**Radiation Therapy  
Radiologic Technologist  
Santa Fe, NM**

**Santa Fe**

†\*\*\***Nguyen, Linh N MD**  
ST VINCENT HOSPITAL  
490A West Zia Road  
Santa Fe, NM 87505  
**(505) 913-8900**  
Gender: Male  
Ages 0-99

**Registered Dietitian  
Bernalillo, NM**

**Albuquerque**

†**Cook, Pamela D LD**  
UNM MEDICAL GROUP INC  
801 Encino Place Northeast Suite F  
Albuquerque, NM 87102  
**(505) 272-1312**  
Gender: Female  
Ages 0-99

†**Dunn, Kelly M LD**  
UNM MEDICAL GROUP INC  
1201 Camino De Salud Northeast  
Albuquerque, NM 87102  
**(505) 272-4946**  
Gender: Female  
Ages 0-99

†**Galinato, Janna LD**  
UNM HOSPITAL  
1127 University Boulevard Northeast  
Albuquerque, NM 87102  
**(505) 272-5200**  
Gender: Female  
Ages 0-99

†**Galinato, Janna LD**  
UNM HOSPITAL  
2211 Lomas Boulevard Northeast Floor  
3  
Albuquerque, NM 87106  
**(505) 272-2345**  
Gender: Female  
Ages 0-99

†**Grandy, Sara S RD**  
Southwest Medical Associates, LLC  
4420 Irving Boulevard Northwest  
Albuquerque, NM 87114  
**(505) 727-6300**  
Gender: Female  
Ages 0-99

†**Gregg, Shannon N LD**  
UNM MEDICAL GROUP INC  
2211 Lomas Boulevard Northeast Floor  
3  
Albuquerque, NM 87106  
**(505) 272-2345**  
Gender: Female  
Ages 0-99

†**Leung, Rachel A LD**  
UNM HOSPITAL  
1127 University Boulevard Northeast  
Albuquerque, NM 87102  
**(505) 272-5200**  
Gender: Female  
Ages 0-99

†**Mascarenas, Yvette LD**  
UNM MEDICAL GROUP INC  
1127 University Boulevard Northeast  
Albuquerque, NM 87102  
**(505) 272-4511**  
Gender: Female  
Ages 0-99

†**Mascarenas, Yvette LD**  
UNM MEDICAL GROUP INC  
2350 Alamo Avenue Southeast Suite  
160  
Albuquerque, NM 87106  
**(505) 925-2378**  
Gender: Female  
Ages 0-99

†**Olivas, Myra J RD**  
LOVELACE HEALTH SYSTEMS INC  
4701 Montgomery Boulevard Northeast  
Albuquerque, NM 87109  
**(866) 434-3164**  
Gender: Female  
Ages 0-99

†**Smith, Erin M LD**  
UNM MEDICAL GROUP INC  
2300 Menaul Boulevard Northeast  
Albuquerque, NM 87107  
**(505) 272-3000**  
Gender: Female  
Ages 0-99

†**Song, Lisa RD**  
Southwest Medical Associates, LLC  
6701 Jefferson Street Northeast  
Albuquerque, NM 87109  
**(505) 727-6200**  
Gender: Female  
Ages 0-99

†**Trujillo, Ernestine R LD**  
UNM MEDICAL GROUP INC  
1201 Camino De Salud Northeast  
Albuquerque, NM 87102  
**(505) 272-4946**  
Gender: Female  
Ages 0-99

†**Valdez, Kristi J RD**  
LOVELACE HEALTH SYSTEMS INC  
3901 Atrisco Drive Northwest  
Albuquerque, NM 87120  
**(505) 462-7549**  
Gender: Female  
Ages 0-99

†**Valdez, Kristi J RD**  
LOVELACE HEALTH SYSTEMS INC  
401 San Mateo Boulevard Southeast  
Albuquerque, NM 87108  
**(505) 462-7333**  
Gender: Female  
Ages 0-99

†**Valdez, Kristi J RD**  
LOVELACE HEALTH SYSTEMS INC  
4701 Montgomery Boulevard Northeast  
Albuquerque, NM 87109  
**(505) 727-7805**  
Gender: Female  
Ages 0-99

†**Valdez, Kristi J RD**  
LOVELACE HEALTH SYSTEMS INC  
5550 Wyoming Boulevard Northeast  
Albuquerque, NM 87109  
**(505) 462-6600**  
Gender: Female  
Ages 0-99

†**Valdez, Kristi J RD**  
LOVELACE HEALTH SYSTEMS INC  
8800 Montgomery Boulevard Northeast  
Albuquerque, NM 87111  
**(505) 462-6414**  
Gender: Female  
Ages 0-99

†**Walker, Amanda RDLD**  
Southwest Medical Associates, LLC  
4420 Irving Boulevard Northwest  
Albuquerque, NM 87114  
**(505) 727-6300**  
Gender: Female  
Ages 0-99

†**Walker, Amanda RDLD**  
Southwest Medical Associates, LLC  
4801 McMahon Boulevard Northwest  
Suite 245  
Albuquerque, NM 87114  
**(505) 727-2300**  
Gender: Female  
Ages 0-99

**Otero, NM**

**Alamogordo**

†**Swarthout, Stephanie F LD**  
Otero County Hospital Association  
1909 Cuba Avenue Suite 4  
Alamogordo, NM 88310  
**(575) 443-6262**  
Gender: Female  
Ages 0-99

†**Swarthout, Stephanie F LD**  
Otero County Hospital Association  
2559 Medical Drive Suite B  
Alamogordo, NM 88310  
**(575) 446-5085**  
Gender: Female  
Ages 0-99

†**Swarthout, Stephanie F LD**  
Otero County Hospital Association  
2559 Medical Drive Suite G  
Alamogordo, NM 88310  
**(575) 437-8126**  
Gender: Female  
Ages 0-99

## Sandoval, NM

### Rio Rancho

†**Gregg, Shannon N LD**

UNM MEDICAL GROUP INC  
1721 Rio Rancho Boulevard Southeast  
Rio Rancho, NM 87124  
(505) 262-7729  
Gender: Female  
Ages 0-99

## Santa Fe, NM

### Santa Fe

†**Gibbs, Marianne RD**

ASPEN MEDICAL GROUP, LLC  
3450 Zafarano Drive Unit A  
Santa Fe, NM 87507  
(505) 466-5885  
Gender: Female  
Ages 0-99

†**Gibbs, Marianne RD**

ASPEN MEDICAL GROUP, LLC  
3450 Zafarano Drive Unit C  
Santa Fe, NM 87507  
(505) 466-5885  
Gender: Female  
Ages 0-99

†**Gibbs, Marianne RD**

JOSHUA BROWN MD PC  
3450 Zafarano Drive Unit A  
Santa Fe, NM 87507  
(505) 466-5885  
Gender: Female  
Ages 0-99

†**Gibbs, Marianne RD**

JOSHUA BROWN MD PC  
3450 Zafarano Drive Unit C  
Santa Fe, NM 87507  
(505) 466-5885  
Gender: Female  
Ages 0-99

†**McCann, Laura M LD**

LA FAMILIA MEDICAL CENTER  
1035 Alto Street  
Santa Fe, NM 87501  
(505) 982-4425  
Gender: Female  
Ages 0-99

†**McCann, Laura M LD**

LA FAMILIA MEDICAL CENTER  
1532 Cerrillos Road Suite B  
Santa Fe, NM 87505  
(505) 988-1742  
Gender: Female  
Ages 0-99

†**McCann, Laura M LD**

LA FAMILIA MEDICAL CENTER  
2145 Caja Del Oro Grant Road  
Santa Fe, NM 87507  
(505) 438-3195  
Gender: Female  
Ages 0-99

†**Phillips, Diane L CDE, LC, RD**

SANTA FE INDIAN HOSPITAL  
1700 Cerrillos Road  
Santa Fe, NM 87505  
(505) 946-9283  
Gender: Female  
Ages 0-99

†**Tousley, Debra L RD**

SOUTHWEST CARE CENTER  
649 Harkle Road Suite E  
Santa Fe, NM 87505  
(505) 955-9454  
Gender: Female  
Ages 0-99

†**Valdez, Kristi J RD**

LOVELACE HEALTH SYSTEMS INC  
460 St Michaels Drive  
Santa Fe, NM 87505  
(505) 727-4420  
Gender: Female  
Ages 0-99

## Valencia, NM

### Belen

†**Valdez, Kristi J RD**

LOVELACE HEALTH SYSTEMS INC  
609 Christopher Drive  
Belen, NM 87002  
(505) 864-5454  
Gender: Female  
Ages 0-99

### Los Lunas

†**Valdez, Kristi J RD**

LOVELACE HEALTH SYSTEMS INC  
200 Emilio Lopez Road Northwest  
Los Lunas, NM 87031  
(505) 823-1805  
Gender: Female  
Ages 0-99

## Rheumatology Bernalillo, NM

### Albuquerque

†**Emil, Nicole MD**

UNM MEDICAL GROUP INC  
2211 Lomas Boulevard Northeast Floor 5  
Albuquerque, NM 87106  
(505) 272-1623  
Gender: Female  
Ages 0-99

†**Emil, Nicole MD**

UNM MEDICAL GROUP INC  
801 Vassar Drive Northeast  
Albuquerque, NM 87106  
(505) 272-2245  
Gender: Female  
Ages 0-99

†**Fields, Roderick A MD**

UNM MEDICAL GROUP INC  
2211 Lomas Boulevard Northeast Floor 3  
Albuquerque, NM 87106  
(505) 272-1623  
Gender: Male  
Ages 0-99

†**Konstantinov, Konstantin N MD**

UNM MEDICAL GROUP INC  
1021 Medical Arts Avenue Northeast  
Albuquerque, NM 87102  
(505) 272-6222  
Gender: Male  
Ages 0-99

†**Konstantinov, Konstantin N MD**

UNM MEDICAL GROUP INC  
1510 San Pedro SE  
Albuquerque, NM 87108  
(505) 265-1711  
Gender: Male  
Ages 0-99

†**Konstantinov, Konstantin N MD**

UNM MEDICAL GROUP INC  
2211 Lomas Boulevard Northeast Floor 3  
Albuquerque, NM 87106  
(505) 272-1623  
Gender: Male  
Ages 0-99

†**Muruganandam, Maheswari MD**

UNM MEDICAL GROUP INC  
2211 Lomas Boulevard Northeast Floor 5  
Albuquerque, NM 87106  
(505) 272-1623  
Gender: Female  
Ages 0-99

†**O'Sullivan, Frank X MD**

UNM MEDICAL GROUP INC  
2211 Lomas Boulevard Northeast Floor 5  
Albuquerque, NM 87106  
(505) 272-1623  
Gender: Male  
Ages 0-99

†**Sibbitt, Wilmer L MD**

UNM MEDICAL GROUP INC  
2211 Lomas Boulevard Northeast Floor 5  
Albuquerque, NM 87106  
(505) 272-3840  
Gender: Male  
Ages 0-99

## Los Alamos, NM

### Los Alamos

#### †Snowden, Monica MD

Los Alamos Medical Care Clinic  
3917 West Road Suite 150  
Los Alamos, NM 87544  
(505) 662-4351  
Gender: Female  
Ages 0-99

## Sandoval, NM

### Rio Rancho

#### †Emil, Nicole MD

UNM MEDICAL GROUP INC  
3001 Broadmoor Boulevard Northeast  
Rio Rancho, NM 87144  
(505) 994-7397  
Gender: Female  
Ages 0-99

#### †Fields, Roderick A MD

UNM MEDICAL GROUP INC  
3001 Broadmoor Boulevard Northeast  
Rio Rancho, NM 87144  
(505) 994-7397  
Gender: Male  
Ages 0-99

#### †Konstantinov, Konstantin N MD

UNM MEDICAL GROUP INC  
3001 Broadmoor Boulevard Northeast  
Rio Rancho, NM 87144  
(505) 994-7397  
Gender: Male  
Ages 0-99

#### †Muruganandam, Maheswari MD

UNM MEDICAL GROUP INC  
3001 Broadmoor Boulevard Northeast  
Rio Rancho, NM 87144  
(505) 994-7397  
Gender: Female  
Ages 0-99

## Santa Fe, NM

### Santa Fe

#### †Amer, Lyle B MD

LYLE B AMER MD PC  
2212 Brothers Road  
Santa Fe, NM 87505  
(505) 983-9460  
Gender: Male  
Ages 0-99

#### †\*\*\*Faight, Samuel D MD

ST VINCENT HOSPITAL  
2968 Rodeo Park Drive West Suite 200  
Santa Fe, NM 87505  
(505) 913-4212  
Gender:  
Ages 0-99

## School Social Worker

## Bernalillo, NM

### Albuquerque

#### Rascon-Thorpe, Andrea L CSW

Andrea Rascon-Thorpe  
4308 Carlisle Boulevard Northeast Suite 210  
Albuquerque, NM 87107  
(505) 247-1921  
Gender: Female  
Ages 0-99

## Santa Fe, NM

### Santa Fe

#### †Fraser, Katrina A LCSW

PRESBYTERIAN MEDICAL SERVICES  
2504 Camino Entrada  
Santa Fe, NM 87507  
(505) 471-5006  
Gender: Female  
Ages 0-99

#### †Fraser, Katrina A LCSW

PRESBYTERIAN MEDICAL SERVICES  
2960 Rodeo Park Drive West  
Santa Fe, NM 87505  
(505) 986-9633  
Gender: Female  
Ages 0-99

## Sleep Medicine Bernalillo, NM

### Albuquerque

#### †Haaland, Christina M MD

UNM MEDICAL GROUP INC  
1101 Medical Arts Avenue Northeast Building 2  
Albuquerque, NM 87102  
(505) 272-6110  
Gender: Female  
Ages 0-99

#### †Haaland, Christina M MD

UNM MEDICAL GROUP INC  
2211 Lomas Boulevard Northeast  
Albuquerque, NM 87106  
(505) 272-2111  
Gender: Female  
Ages 0-99

## Sandoval, NM

### Rio Rancho

#### †Haaland, Christina M MD

UNM MEDICAL GROUP INC  
3001 Broadmoor Boulevard Northeast  
Rio Rancho, NM 87144  
(505) 994-7397  
Gender: Female  
Ages 0-99

## Santa Fe, NM

### Santa Fe

#### †\*\*\*Fernandez, Dureshahwar K MD

ST VINCENT HOSPITAL  
440 St Michaels Drive Suite 150  
Santa Fe, NM 87505  
(505) 913-5363  
Gender: Female  
Ages 0-99

#### †\*\*\*Fernandez, Dureshahwar K MD

ST VINCENT HOSPITAL  
455 Saint Michaels Drive  
Santa Fe, NM 87505  
(505) 913-3975  
Gender: Female  
Ages 0-99

## Sleep Medicine (Psychiatry & Neurology) Bernalillo, NM

### Albuquerque

#### †Diaz, Shanna V DO

UNM MEDICAL GROUP INC  
1101 Medical Arts Avenue Northeast Building 2  
Albuquerque, NM 87102  
(505) 272-6110  
Gender: Female  
Ages 0-99

## Sandoval, NM

### Rio Rancho

#### †Diaz, Shanna V DO

UNM MEDICAL GROUP INC  
3001 Broadmoor Boulevard Northeast  
Rio Rancho, NM 87144  
(505) 994-7397  
Gender: Female  
Ages 0-99

#### †Schumann, Richard J MD

Southwest Medical Associates, LLC  
2240 Grande Boulevard Southeast  
Rio Rancho, NM 87124  
(505) 727-4300  
Gender: Male  
Ages 0-99

## Sleep Specialist (PhD) Lincoln, NM

### Ruidoso

#### †FOWLER, MARGARET S PhD

Otero County Hospital Association  
101 5th Street  
Ruidoso, NM 88345  
(575) 630-0211  
Gender: Female  
Ages 0-99

## Otero, NM

### Alamogordo

†**FOWLER, MARGARET S  
PhD**

Otero County Hospital Association  
2474 Indian Wells Road Suite B  
Alamogordo, NM 88310  
**(575) 434-6000**  
Gender: Female  
Ages 0-99

## Social Worker Bernalillo, NM

### Albuquerque

†**Boller, Catherine J LCSW**

UNM HOSPITAL  
2600 Yale Boulevard Southeast  
Albuquerque, NM 87106  
**(505) 994-7999**  
Gender: Female  
Ages 0-99

†**Chavez, Vanessa LCSW**

UNM HOSPITAL  
2600 Yale Boulevard Southeast  
Albuquerque, NM 87106  
**(505) 994-7999**  
Gender: Female  
Ages 0-99

†**Daniels, Dianne C LCSW**

UNM MEDICAL GROUP INC  
2300 Menaul Boulevard Northeast  
Albuquerque, NM 87107  
**(505) 272-3000**  
Gender: Female  
Ages 0-99

†**Davis Schreiner, Susan  
LCSW**

UNM HOSPITAL  
10800 Dennis Chavez Boulevard  
Southwest  
Albuquerque, NM 87121  
**(505) 272-6009**  
Gender: Female  
Ages 0-99

†**Davis Schreiner, Susan  
LCSW**

UNM HOSPITAL  
1101 Medical Arts Avenue Northeast  
Building 4  
Albuquerque, NM 87102  
**(505) 272-1754**  
Gender: Female  
Ages 0-99

†**Davis Schreiner, Susan  
LCSW**

UNM HOSPITAL  
1101 Medical Arts Avenue Northeast  
Building 4  
Albuquerque, NM 87102  
**(505) 272-2273**  
Gender: Female  
Ages 0-99

†**Davis Schreiner, Susan  
LCSW**

UNM HOSPITAL  
1823 Camino De Salud NE  
Albuquerque, NM 87106  
**(505) 206-0696**  
Gender: Female  
Ages 0-99

†**Davis Schreiner, Susan  
LCSW**

UNM HOSPITAL  
2130 Eubank Boulevard Northeast  
Albuquerque, NM 87112  
**(505) 272-2245**  
Gender: Female  
Ages 0-99

†**Davis Schreiner, Susan  
LCSW**

UNM HOSPITAL  
2211 Lomas Boulevard Northeast  
Albuquerque, NM 87106  
**(505) 272-2111**  
Gender: Female  
Ages 0-99

†**Davis Schreiner, Susan  
LCSW**

UNM HOSPITAL  
2400 Tucker NE  
Albuquerque, NM 87131  
**(505) 272-1734**  
Gender: Female  
Ages 0-99

†**Davis Schreiner, Susan  
LCSW**

UNM HOSPITAL  
3401 4th Street Northwest  
Albuquerque, NM 87107  
**(505) 994-5300**  
Gender: Female  
Ages 0-99

†**Davis Schreiner, Susan  
LCSW**

UNM HOSPITAL  
4808 McMahon Boulevard Northwest  
Albuquerque, NM 87114  
**(505) 272-2900**  
Gender: Female  
Ages 0-99

†**Davis Schreiner, Susan  
LCSW**

UNM HOSPITAL  
7801 Academy Road Northeast  
Albuquerque, NM 87109  
**(505) 272-2700**  
Gender: Female  
Ages 0-99

†**Davis Schreiner, Susan  
LCSW**

UNM HOSPITAL  
8200 Central Avenue Southeast  
Albuquerque, NM 87108  
**(505) 272-5885**  
Gender: Female  
Ages 0-99

†**Davis Schreiner, Susan  
LCSW**

UNM HOSPITAL  
900 Camino De Salud NE  
Albuquerque, NM 87106  
**(505) 925-4431**  
Gender: Female  
Ages 0-99

†**Deakyne, Alyson H LCSW**

UNM HOSPITAL  
1031 Lambertson Place Northeast  
Albuquerque, NM 87107  
**(505) 272-2190**  
Gender: Female  
Ages 0-99

†**Demos-Curtis, Dana L LCSW**

UNM MEDICAL GROUP INC  
2300 Menaul Boulevard Northeast  
Albuquerque, NM 87107  
**(505) 272-3000**  
Gender: Female  
Ages 0-99

†**Gallegos, Denise M LCSW**

UNM HOSPITAL  
10800 Dennis Chavez Boulevard  
Southwest  
Albuquerque, NM 87121  
**(505) 272-6009**  
Gender: Female  
Ages 0-99

†**Gallegos, Denise M LCSW**

UNM HOSPITAL  
1101 Medical Arts Avenue Northeast  
Building 4  
Albuquerque, NM 87102  
**(505) 272-2273**  
Gender: Female  
Ages 0-99

†**Gallegos, Denise M LCSW**

UNM HOSPITAL  
1823 Camino De Salud NE  
Albuquerque, NM 87106  
**(505) 206-0696**  
Gender: Female  
Ages 0-99

†**Gallegos, Denise M LCSW**

UNM HOSPITAL  
2130 Eubank Boulevard Northeast  
Albuquerque, NM 87112  
**(505) 272-2245**  
Gender: Female  
Ages 0-99

†**Gallegos, Denise M LCSW**

UNM HOSPITAL  
2400 Tucker NE  
Albuquerque, NM 87131  
**(505) 272-1734**  
Gender: Female  
Ages 0-99

†**Gallegos, Denise M LCSW**

UNM HOSPITAL  
301 Unser Boulevard Northwest  
Albuquerque, NM 87121  
**(505) 925-4126**  
Gender: Female  
Ages 0-99

†Gallegos, Denise M LCSW  
UNM HOSPITAL  
3401 4th Street Northwest  
Albuquerque, NM 87107  
(505) 994-5300  
Gender: Female  
Ages 0-99

†Gallegos, Denise M LCSW  
UNM HOSPITAL  
7801 Academy Road Northeast  
Albuquerque, NM 87109  
(505) 272-2700  
Gender: Female  
Ages 0-99

†Gallegos, Denise M LCSW  
UNM HOSPITAL  
8200 Central Avenue Southeast  
Albuquerque, NM 87108  
(505) 272-5885  
Gender: Female  
Ages 0-99

†Gallegos, Denise M LCSW  
UNM HOSPITAL  
900 Camino De Salud NE  
Albuquerque, NM 87106  
(505) 925-4431  
Gender: Female  
Ages 0-99

†Garcia, Ramon LCSW  
UNM HOSPITAL  
1031 Lambertson Place Northeast  
Albuquerque, NM 87107  
(505) 272-2190  
Gender: Male  
Ages 0-99

†Halvaei, Nicholas LCSW  
UNM HOSPITAL  
2600 Marble Avenue Northeast  
Albuquerque, NM 87106  
(505) 272-2800  
Gender: Male  
Ages 0-99

†Hernandez, Cristy S LISW  
UNM HOSPITAL  
622 Manzano Street Northeast  
Albuquerque, NM 87110  
(505) 925-4044  
Gender: Female  
Ages 0-99

†Lavasek, Lori A LCSW  
UNM HOSPITAL  
1001 Yale Boulevard Northeast  
Albuquerque, NM 87106  
(505) 272-0371  
Gender: Female  
Ages 0-99

†Lavasek, Lori A LCSW  
UNM HOSPITAL  
1031 Lambertson Place Northeast  
Albuquerque, NM 87107  
(505) 272-2190  
Gender: Female  
Ages 0-99

†Lavasek, Lori A LCSW  
UNM HOSPITAL  
2600 Yale Boulevard Southeast  
Albuquerque, NM 87106  
(505) 994-7999  
Gender: Female  
Ages 0-99

†Lujan, Lisa M LCSW  
FAITH WORKS COUNSELING LLC  
7441 Bartlett Street Northeast Suite 1-C  
Albuquerque, NM 87109  
(505) 990-8576  
Gender: Female  
Ages 0-99

†Ortiz, Carla K LCSW  
UNM HOSPITAL  
1001 Yale Boulevard Northeast  
Albuquerque, NM 87106  
(505) 272-0371  
Gender: Female  
Ages 0-99

†Padilla, Alexandra LCSW  
UNM HOSPITAL  
2600 Marble Avenue Northeast  
Albuquerque, NM 87106  
(505) 272-2800  
Gender: Female  
Ages 0-99

†Plante, Lorah E LCSW  
UNM HOSPITAL  
1001 Yale Boulevard Northeast  
Albuquerque, NM 87106  
(505) 272-0371  
Gender: Female  
Ages 0-99

†Price-Waldman, Laura A  
LCSW  
UNM MEDICAL GROUP INC  
1101 Park Avenue Southwest  
Albuquerque, NM 87102  
(505) 248-1116  
Gender: Female  
Ages 0-99

†Price-Waldman, Laura A  
LCSW  
UNM MEDICAL GROUP INC  
12200 Lomas Boulevard Northeast  
Albuquerque, NM 87112  
(505) 880-3744  
Gender: Female  
Ages 0-99

†Price-Waldman, Laura A  
LCSW  
UNM MEDICAL GROUP INC  
415 Thaxton Avenue Southeast  
Albuquerque, NM 87102  
(505) 244-0334  
Gender: Female  
Ages 0-99

†Price-Waldman, Laura A  
LCSW  
UNM MEDICAL GROUP INC  
4700 Coal Avenue Southeast  
Albuquerque, NM 87108  
(505) 256-6336  
Gender: Female  
Ages 0-99

†Price-Waldman, Laura A  
LCSW  
UNM MEDICAL GROUP INC  
700 Louisiana Boulevard Southeast  
Albuquerque, NM 87108  
(505) 256-2555  
Gender: Female  
Ages 0-99

†Price-Waldman, Laura A  
LCSW  
UNM MEDICAL GROUP INC  
800 Odelia Road Northeast  
Albuquerque, NM 87102  
(505) 244-1330  
Gender: Female  
Ages 0-99

†Quintana, Kathie LCSW  
UNM MEDICAL GROUP INC  
801 Encino Place Northeast Suite F  
Albuquerque, NM 87102  
(505) 272-1312  
Gender: Female  
Ages 0-99

Rouckus, Kyle LCSW  
UNM HOSPITAL  
2600 Yale Boulevard Southeast  
Albuquerque, NM 87106  
(505) 994-7999  
Gender: Male  
Ages 0-99

†Schulke, Jill A LCSW  
UNM MEDICAL GROUP INC  
1201 Camino De Salud Northeast  
Albuquerque, NM 87102  
(505) 272-4946  
Gender: Female  
Ages 0-99

†Timmcke, Barbara LCSW  
Elevation Counseling LLC  
6612 Gulton Court Northeast Suite A  
Albuquerque, NM 87109  
(505) 888-1686  
Gender: Female  
Ages 0-99

†Trujillo, Marcela M LCSW  
FIRST CHOICE COMMUNITY  
HEALTHCARE, INC.  
2001 Centro Familiar Boulevard  
Southwest Suite A  
Albuquerque, NM 87105  
(505) 873-7400  
Gender: Female  
Ages 0-99



†Walker, Melissa C LCSW  
UNM MEDICAL GROUP INC  
2300 Menaul Boulevard Northeast  
Albuquerque, NM 87107  
(505) 272-3000  
Gender: Female  
Ages 0-99

†Walker, Melissa C LCSW  
UNM MEDICAL GROUP INC  
6500 Jefferson Street Northeast Suite  
100  
Albuquerque, NM 87109  
(505) 925-7464  
Gender: Female  
Ages 0-99

†Wood, Fletcher B LCSW  
UNM MEDICAL GROUP INC  
2300 Menaul Boulevard Northeast  
Albuquerque, NM 87107  
(505) 272-3000  
Gender: Male  
Ages 0-99

### Catron, NM

#### Quemado

†Burns, Marcie A LCSW  
PRESBYTERIAN MEDICAL SERVICES  
8 Old Town Loop  
Quemado, NM 87829  
(575) 773-4610  
Gender: Female  
Ages 0-99

#### Reserve

†Tollardo, Nicholas LMSW  
PRESBYTERIAN MEDICAL SERVICES  
1 Foster Ln  
Reserve, NM 87830  
(575) 533-6456  
Gender: Male  
Ages 0-99

### Cibola, NM

#### Grants

†Burns, Marcie A LCSW  
PRESBYTERIAN MEDICAL SERVICES  
1040 Sakelares Boulevard  
Grants, NM 87020  
(505) 876-1890  
Gender: Female  
Ages 0-99

†Burns, Marcie A LCSW  
PRESBYTERIAN MEDICAL SERVICES  
1217 Bonita Street  
Grants, NM 87020  
(505) 287-2958  
Gender: Female  
Ages 0-99

†Cathey, Celestee LCSW  
PRESBYTERIAN MEDICAL SERVICES  
1040 Sakelares Boulevard  
Grants, NM 87020  
(505) 876-1890  
Gender: Female  
Ages 0-99

†Cathey, Celestee LCSW  
PRESBYTERIAN MEDICAL SERVICES  
1217 Bonita Street  
Grants, NM 87020  
(505) 287-2958  
Gender: Female  
Ages 0-99

†Fank, Brianna LMSW  
PRESBYTERIAN MEDICAL SERVICES  
1040 Sakelares Boulevard  
Grants, NM 87020  
(505) 876-1890  
Gender: Female  
Ages 0-99

†Fank, Brianna LMSW  
PRESBYTERIAN MEDICAL SERVICES  
1217 Bonita Street  
Grants, NM 87020  
(505) 287-2958  
Gender: Female  
Ages 0-99

†Tollardo, Nicholas LMSW  
PRESBYTERIAN MEDICAL SERVICES  
1040 Sakelares Boulevard  
Grants, NM 87020  
(505) 876-1890  
Gender: Male  
Ages 0-99

### Dona Ana, NM

#### Chaparral

†Brinch, Lauren LMSW  
PRESBYTERIAN MEDICAL SERVICES  
204 Angelina Boulevard  
Chaparral, NM 88081  
(575) 824-8100  
Gender: Female  
Ages 0-99

†Burns, Marcie A LCSW  
PRESBYTERIAN MEDICAL SERVICES  
204 Angelina Boulevard  
Chaparral, NM 88081  
(575) 824-8100  
Gender: Female  
Ages 0-99

†Herrera, Jessica LMSW  
PRESBYTERIAN MEDICAL SERVICES  
204 Angelina Boulevard  
Chaparral, NM 88081  
(575) 824-8100  
Gender: Female  
Ages 0-99

†Nguyen, Vyvian LMSW  
PRESBYTERIAN MEDICAL SERVICES  
204 Angelina Boulevard  
Chaparral, NM 88081  
(575) 824-8100  
Gender: Female  
Ages 0-99

### Eddy, NM

#### Artesia

†Boyce, Cierra LMSW  
PRESBYTERIAN MEDICAL SERVICES  
1105 Memorial Drive  
Artesia, NM 88210  
(575) 746-9848  
Gender: Female  
Ages 0-99

†Burns, Marcie A LCSW  
PRESBYTERIAN MEDICAL SERVICES  
1105 Memorial Drive  
Artesia, NM 88210  
(575) 746-9848  
Gender: Female  
Ages 0-99

†Herrera, Jessica LMSW  
PRESBYTERIAN MEDICAL SERVICES  
1105 Memorial Drive  
Artesia, NM 88210  
(575) 746-9848  
Gender: Female  
Ages 0-99

#### Carlsbad

†Blea Smith, DanielRay  
LMSW  
PRESBYTERIAN MEDICAL SERVICES  
2013 San Jose Boulevard  
Carlsbad, NM 88220  
(575) 887-2455  
Gender: Male  
Ages 0-99

†Blea Smith, DanielRay  
LMSW  
PRESBYTERIAN MEDICAL SERVICES  
3000 West Church Street  
Carlsbad, NM 88220  
(575) 234-3319  
Gender: Male  
Ages 0-99

†Blea Smith, DanielRay  
LMSW  
PRESBYTERIAN MEDICAL SERVICES  
914 North Canal Street  
Carlsbad, NM 88220  
(575) 885-4836  
Gender: Male  
Ages 0-99

†Burns, Marcie A LCSW  
PRESBYTERIAN MEDICAL SERVICES  
2013 San Jose Boulevard  
Carlsbad, NM 88220  
(575) 887-2455  
Gender: Female  
Ages 0-99

†Burns, Marcie A LCSW  
PRESBYTERIAN MEDICAL SERVICES  
3000 West Church Street  
Carlsbad, NM 88220  
(575) 234-3319  
Gender: Female  
Ages 0-99

†Burns, Marcie A LCSW  
PRESBYTERIAN MEDICAL SERVICES  
914 North Canal Street  
Carlsbad, NM 88220  
(575) 885-4836  
Gender: Female  
Ages 0-99

†Church, Mysti LMSW  
PRESBYTERIAN MEDICAL SERVICES  
2013 San Jose Boulevard  
Carlsbad, NM 88220  
(575) 887-2455  
Gender: Female  
Ages 0-99

†Church, Mysti LMSW  
PRESBYTERIAN MEDICAL SERVICES  
914 North Canal Street  
Carlsbad, NM 88220  
(575) 885-4836  
Gender: Female  
Ages 0-99

†Herrera, Jessica LMSW  
PRESBYTERIAN MEDICAL SERVICES  
3000 West Church Street  
Carlsbad, NM 88220  
(575) 234-3319  
Gender: Female  
Ages 0-99

†Herrera, Jessica LMSW  
PRESBYTERIAN MEDICAL SERVICES  
914 North Canal Street  
Carlsbad, NM 88220  
(575) 885-4836  
Gender: Female  
Ages 0-99

†Jones, Angela LMSW  
PRESBYTERIAN MEDICAL SERVICES  
2013 San Jose Boulevard  
Carlsbad, NM 88220  
(575) 887-2455  
Gender: Female  
Ages 0-99

†Jones, Angela LMSW  
PRESBYTERIAN MEDICAL SERVICES  
914 North Canal Street  
Carlsbad, NM 88220  
(575) 885-4836  
Gender: Female  
Ages 0-99

†Tollardo, Nicholas LMSW  
PRESBYTERIAN MEDICAL SERVICES  
914 North Canal Street  
Carlsbad, NM 88220  
(575) 885-4836  
Gender: Male  
Ages 0-99

†Turner, Denise S LCSW  
PRESBYTERIAN MEDICAL SERVICES  
2013 San Jose Boulevard  
Carlsbad, NM 88220  
(575) 887-2455  
Gender: Female  
Ages 0-99

†Turner, Denise S LCSW  
PRESBYTERIAN MEDICAL SERVICES  
3000 West Church Street  
Carlsbad, NM 88220  
(575) 234-3319  
Gender: Female  
Ages 0-99

†Turner, Denise S LCSW  
PRESBYTERIAN MEDICAL SERVICES  
914 North Canal Street  
Carlsbad, NM 88220  
(575) 885-4836  
Gender: Female  
Ages 0-99

## Lincoln, NM

### Ruidoso

†Burns, Marcie A LCSW  
PRESBYTERIAN MEDICAL SERVICES  
1400 Sudderth Drive  
Ruidoso, NM 88345  
(575) 630-0571  
Gender: Female  
Ages 0-99

†Herrera, Jessica LMSW  
PRESBYTERIAN MEDICAL SERVICES  
1400 Sudderth Drive  
Ruidoso, NM 88345  
(575) 630-0571  
Gender: Female  
Ages 0-99

†Nguyen, Vyvian LMSW  
PRESBYTERIAN MEDICAL SERVICES  
1400 Sudderth Drive  
Ruidoso, NM 88345  
(575) 630-0571  
Gender: Female  
Ages 0-99

## Luna, NM

### Deming

†Brinch, Lauren LMSW  
PRESBYTERIAN MEDICAL SERVICES  
300 South Diamond Avenue  
Deming, NM 88030  
(575) 546-4663  
Gender: Female  
Ages 0-99

†Brinch, Lauren LMSW  
PRESBYTERIAN MEDICAL SERVICES  
901 West Hickory Street  
Deming, NM 88030  
(575) 546-2174  
Gender: Female  
Ages 0-99

†Herrera, Jessica LMSW  
PRESBYTERIAN MEDICAL SERVICES  
300 South Diamond Avenue  
Deming, NM 88030  
(575) 546-4663  
Gender: Female  
Ages 0-99

†Nguyen, Vyvian LMSW  
PRESBYTERIAN MEDICAL SERVICES  
300 South Diamond Avenue  
Deming, NM 88030  
(575) 546-4663  
Gender: Female  
Ages 0-99

## Mckinley, NM

### Gallup

†Burns, Marcie A LCSW  
PRESBYTERIAN MEDICAL SERVICES  
1055 Rico Street  
Gallup, NM 87301  
(505) 721-2681  
Gender: Female  
Ages 0-99

†Burns, Marcie A LCSW  
PRESBYTERIAN MEDICAL SERVICES  
2025 East Aztec Avenue  
Gallup, NM 87301  
(505) 863-3828  
Gender: Female  
Ages 0-99

†Burns, Marcie A LCSW  
PRESBYTERIAN MEDICAL SERVICES  
610 North Fifth Street  
Gallup, NM 87301  
(505) 863-3120  
Gender: Female  
Ages 0-99

†Tollardo, Nicholas LMSW  
PRESBYTERIAN MEDICAL SERVICES  
2025 East Aztec Avenue  
Gallup, NM 87301  
(505) 863-3828  
Gender: Male  
Ages 0-99

### Thoreau

†Burns, Marcie A LCSW  
PRESBYTERIAN MEDICAL SERVICES  
15 E Navarre Blvd  
Thoreau, NM 87323  
(505) 862-7417  
Gender: Female  
Ages 0-99

## Otero, NM

### Alamogordo

†Burns, Marcie A LCSW  
PRESBYTERIAN MEDICAL SERVICES  
1501 10th Street  
Alamogordo, NM 88310  
(575) 434-2960  
Gender: Female  
Ages 0-99

†Burns, Marcie A LCSW  
PRESBYTERIAN MEDICAL SERVICES  
2360 Indian Wells Road  
Alamogordo, NM 88310  
(575) 437-7404  
Gender: Female  
Ages 0-99

**†Herrera, Jessica LMSW**

PRESBYTERIAN MEDICAL SERVICES  
1501 10th Street  
Alamogordo, NM 88310  
(575) 434-2960  
Gender: Female  
Ages 0-99

**†Herrera, Jessica LMSW**

PRESBYTERIAN MEDICAL SERVICES  
2360 Indian Wells Road  
Alamogordo, NM 88310  
(575) 437-7404  
Gender: Female  
Ages 0-99

**†Nguyen, Vyvian LMSW**

PRESBYTERIAN MEDICAL SERVICES  
1501 10th Street  
Alamogordo, NM 88310  
(575) 434-2960  
Gender: Female  
Ages 0-99

**†Nguyen, Vyvian LMSW**

PRESBYTERIAN MEDICAL SERVICES  
2360 Indian Wells Road  
Alamogordo, NM 88310  
(575) 437-7404  
Gender: Female  
Ages 0-99

**†Tollardo, Nicholas LMSW**

PRESBYTERIAN MEDICAL SERVICES  
2360 Indian Wells Road  
Alamogordo, NM 88310  
(575) 437-7404  
Gender: Male  
Ages 0-99

**Tularosa****†Burns, Marcie A LCSW**

PRESBYTERIAN MEDICAL SERVICES  
111 Central Avenue  
Tularosa, NM 88352  
(575) 585-1250  
Gender: Female  
Ages 0-99

**Quay, NM****Tucumcari****†Burns, Marcie A LCSW**

PRESBYTERIAN MEDICAL SERVICES  
1302 East Main Street  
Tucumcari, NM 88401  
(575) 461-2200  
Gender: Female  
Ages 0-99

**Rio Arriba, NM****Abiquiu****†Garcia, Monique B BA**

Las Clinicas del Norte  
21124 US-84  
Abiquiu, NM 87510  
(505) 685-4479  
Gender: Female  
Ages 0-99

**El Rito****†Garcia, Monique B BA**

Las Clinicas del Norte  
NM 571 Building 28  
El Rito, NM 87530  
(505) 753-7395  
Gender: Female  
Ages 0-99

**Espanola****†Altamira, Mildred LCSW**

PRESBYTERIAN MEDICAL SERVICES  
1200 North Paseo De Onate  
Espanola, NM 87532  
(505) 747-0081  
Gender: Female  
Ages 0-99

**†Burns, Marcie A LCSW**

PRESBYTERIAN MEDICAL SERVICES  
1200 North Paseo De Onate  
Espanola, NM 87532  
(505) 747-0081  
Gender: Female  
Ages 0-99

**†Carrillo, Kayla LMSW**

PRESBYTERIAN MEDICAL SERVICES  
1200 North Paseo De Onate  
Espanola, NM 87532  
(505) 747-0081  
Gender: Female  
Ages 0-99

**†Carrillo, Kayla LMSW**

PRESBYTERIAN MEDICAL SERVICES  
835 Spruce Street  
Espanola, NM 87532  
(505) 747-7400  
Gender: Female  
Ages 0-99

**†D'Ourso, Shaia L LCSW**

EARTH SPIRIT AWAKENINGS LLC  
1302 Calle De La Merced Suite F  
Espanola, NM 87532  
(505) 983-8225  
Gender: Female  
Ages 0-99

**†Ortiz-Rincon, Andrea LMSW**

PRESBYTERIAN MEDICAL SERVICES  
1200 North Paseo De Onate  
Espanola, NM 87532  
(505) 747-0081  
Gender: Female  
Ages 0-99

**†Tollardo, Nicholas LMSW**

PRESBYTERIAN MEDICAL SERVICES  
1200 North Paseo De Onate  
Espanola, NM 87532  
(505) 747-0081  
Gender: Male  
Ages 0-99

**†Watts, Alice LMSW**

PRESBYTERIAN MEDICAL SERVICES  
1200 North Paseo De Onate  
Espanola, NM 87532  
(505) 747-0081  
Gender: Female  
Ages 0-99

**†Watts, Alice LMSW**

PRESBYTERIAN MEDICAL SERVICES  
835 Spruce Street  
Espanola, NM 87532  
(505) 747-7400  
Gender: Female  
Ages 0-99

**San Juan, NM****Farmington****†Burns, Marcie A LCSW**

PRESBYTERIAN MEDICAL SERVICES  
1001 West Broadway  
Farmington, NM 87401  
(505) 327-4796  
Gender: Female  
Ages 0-99

**†Casias, Michelle LMSW**

PRESBYTERIAN MEDICAL SERVICES  
1001 West Broadway  
Farmington, NM 87401  
(505) 327-4796  
Gender: Female  
Ages 0-99

**†Grobblebe, Michele LMSW**

PRESBYTERIAN MEDICAL SERVICES  
1001 West Broadway  
Farmington, NM 87401  
(505) 327-4796  
Gender: Female  
Ages 0-99

**†Hack, Susan PMSW**

PRESBYTERIAN MEDICAL SERVICES  
1001 West Broadway  
Farmington, NM 87401  
(505) 327-4796  
Gender: Female  
Ages 0-99

**†Jridi, Shardai PMSW**

PRESBYTERIAN MEDICAL SERVICES  
1001 West Broadway  
Farmington, NM 87401  
(505) 327-4796  
Gender: Female  
Ages 0-99

**†Loya, Sonya LMSW, LSAA**

PRESBYTERIAN MEDICAL SERVICES  
1615 Ojo Ct  
Farmington, NM 87401  
(505) 564-4804  
Gender: Female  
Ages 0-99

**†Tollardo, Nicholas LMSW**

PRESBYTERIAN MEDICAL SERVICES  
1001 West Broadway  
Farmington, NM 87401  
(505) 327-4796  
Gender: Male  
Ages 0-99

## San Miguel, NM

### East Pecos

#### †Burns, Marcie A LCSW

PRESBYTERIAN MEDICAL SERVICES  
28 Panther Pkwy  
East Pecos, NM 87552  
(505) 757-7053  
Gender: Female  
Ages 0-99

### Las Vegas

#### †Lujan-Darley, Elizabeth MSW

Rainbow Road Therapies, Inc  
614 8th Street  
Las Vegas, NM 87701  
(505) 426-8095  
Gender: Female  
Ages 0-99

#### †Rivera, Felicia J LCSW

FELICIA J RIVERA LCSW  
614 8th Street  
Las Vegas, NM 87701  
(505) 393-3503  
Gender: Female  
Ages 13-99

#### †Tanner, Danita LMSW

Danita Tanner LCSW  
932 Gallinas Street  
Las Vegas, NM 87701  
(808) 635-8057  
Gender: Female  
Ages 0-99

### Pecos

#### †Hubbard-Cordero, Ariel LMSW

PRESBYTERIAN MEDICAL SERVICES  
199 Hwy 50  
Pecos, NM 87552  
(505) 757-6482  
Gender: Female  
Ages 0-99

#### †Tollardo, Nicholas LMSW

PRESBYTERIAN MEDICAL SERVICES  
199 Hwy 50  
Pecos, NM 87552  
(505) 757-6482  
Gender: Male  
Ages 0-99

## Sandoval, NM

### Cuba

#### †Burns, Marcie A LCSW

PRESBYTERIAN MEDICAL SERVICES  
50 County Rd 13  
Cuba, NM 87013  
(575) 289-2082  
Gender: Female  
Ages 0-99

#### †Burns, Marcie A LCSW

PRESBYTERIAN MEDICAL SERVICES  
6349 US Highway 550  
Cuba, NM 87013  
(575) 289-3291  
Gender: Female  
Ages 0-99

## Rio Rancho

#### †Burns, Marcie A LCSW

PRESBYTERIAN MEDICAL SERVICES  
184 Unser Boulevard Northeast  
Rio Rancho, NM 87124  
(505) 896-0928  
Gender: Female  
Ages 0-99

#### †Quintana, Kathie LCSW

UNM MEDICAL GROUP INC  
2600 College Avenue Northeast Unm  
Health Sciences, Rio Ranch  
Rio Rancho, NM 87144  
(505) 994-5050  
Gender: Female  
Ages 0-99

#### †Tollardo, Nicholas LMSW

PRESBYTERIAN MEDICAL SERVICES  
184 Unser Boulevard Northeast  
Rio Rancho, NM 87124  
(505) 896-0928  
Gender: Male  
Ages 0-99

#### †Valverde, Nydia M LCSW

UNM HOSPITAL  
3001 Broadmoor Boulevard Northeast  
Rio Rancho, NM 87144  
(505) 994-7397  
Gender: Female  
Ages 0-99

## Santa Fe, NM

### Santa Fe

#### †Andriescu, Matthew LMSW

PRESBYTERIAN MEDICAL SERVICES  
4730 Beckner Rd  
Santa Fe, NM 87507  
(505) 989-4500  
Gender: Male  
Ages 0-99

#### †Berry, August LMSW

PRESBYTERIAN MEDICAL SERVICES  
1422 Paseo De Peralta  
Santa Fe, NM 87501  
(505) 237-4020  
Gender: Female  
Ages 0-99

#### †Berry, August LMSW

PRESBYTERIAN MEDICAL SERVICES  
2960 Rodeo Park Drive West  
Santa Fe, NM 87505  
(505) 986-9633  
Gender: Female  
Ages 0-99

#### †Budnik, Michael A LCSW

MICHAEL A BUDNIK  
8 El Cerro Trail  
Santa Fe, NM 87508  
(505) 699-7422  
Gender: Male  
Ages 0-99

#### †Burns, Marcie A LCSW

PRESBYTERIAN MEDICAL SERVICES  
2175 Hopewell Street  
Santa Fe, NM 87505  
(505) 443-3100  
Gender: Female  
Ages 0-99

#### †Burns, Marcie A LCSW

PRESBYTERIAN MEDICAL SERVICES  
2100 Yucca Street Building  
Studentservices  
Santa Fe, NM 87505  
(505) 467-2439  
Gender: Female  
Ages 0-99

#### †Burns, Marcie A LCSW

PRESBYTERIAN MEDICAL SERVICES  
2960 Rodeo Park Drive West  
Santa Fe, NM 87505  
(505) 986-9633  
Gender: Female  
Ages 0-99

#### †Burns, Marcie A LCSW

PRESBYTERIAN MEDICAL SERVICES  
4851 Paseo Del Sol  
Santa Fe, NM 87507  
(505) 467-1081  
Gender: Female  
Ages 0-99

#### †Cilwick, Colleen LMSW

PRESBYTERIAN MEDICAL SERVICES  
4730 Beckner Rd  
Santa Fe, NM 87507  
(505) 989-4500  
Gender: Female  
Ages 0-99

#### †Clark, Sarha LMSW

PRESBYTERIAN MEDICAL SERVICES  
4730 Beckner Rd  
Santa Fe, NM 87507  
(505) 989-4500  
Gender: Female  
Ages 0-99

#### †Crawford, Hana LMSW

PRESBYTERIAN MEDICAL SERVICES  
4730 Beckner Rd  
Santa Fe, NM 87507  
(505) 989-4500  
Gender: Female  
Ages 0-99

#### †D'Ourso, Shaia L LCSW

EARTH SPIRIT AWAKENINGS LLC  
4001 Office Court Drive Suite 102  
Santa Fe, NM 87507  
(505) 983-8225  
Gender: Female  
Ages 0-99

#### †Earnest, Layla LMSW

PRESBYTERIAN MEDICAL SERVICES  
4730 Beckner Rd  
Santa Fe, NM 87507  
(505) 989-4500  
Gender: Female  
Ages 0-99

**†Elmaleh, Loren LCSW**

Loren Elmaleh LISW  
905 Lorenzo Street  
Santa Fe, NM 87501  
(505) 501-9310  
Gender: Female  
Ages 0-99

**†Fernandez, Alessandra LMSW**

PRESBYTERIAN MEDICAL SERVICES  
4730 Beckner Rd  
Santa Fe, NM 87507  
(505) 989-4500  
Gender: Female  
Ages 0-99

**†Garcia, Andrea T LMSW**

PRESBYTERIAN MEDICAL SERVICES  
2504 Camino Entrada  
Santa Fe, NM 87507  
(505) 471-5006  
Gender: Female  
Ages 0-99

**†Lucero, Kirsten LMSW**

PRESBYTERIAN MEDICAL SERVICES  
2504 Camino Entrada  
Santa Fe, NM 87507  
(505) 471-5006  
Gender: Female  
Ages 0-99

**†McGuire, Ginger Y LCSW**

PRESBYTERIAN MEDICAL SERVICES  
2504 Camino Entrada  
Santa Fe, NM 87507  
(505) 471-5006  
Gender: Female  
Ages 0-99

**†Montano, Patricia L LCSW, MST**

PRESBYTERIAN MEDICAL SERVICES  
2504 Camino Entrada  
Santa Fe, NM 87507  
(505) 471-5006  
Gender: Female  
Ages 0-99

**†Montano, Patricia L LCSW, MST**

PRESBYTERIAN MEDICAL SERVICES  
2960 Rodeo Park Drive West  
Santa Fe, NM 87505  
(505) 986-9633  
Gender: Female  
Ages 0-99

**†Rodriguez, Angela LCSW**

PRESBYTERIAN MEDICAL SERVICES  
4730 Beckner Rd  
Santa Fe, NM 87507  
(505) 989-4500  
Gender: Female  
Ages 0-99

**†Roum, Stacia CSW**

Las Clinicas del Norte  
1574 NM 502  
Santa Fe, NM 87506  
(505) 455-4026  
Gender: Female  
Ages 0-99

**†Shell, Tricia A LMSW**

PRESBYTERIAN MEDICAL SERVICES  
2960 Rodeo Park Drive West  
Santa Fe, NM 87505  
(505) 986-9633  
Gender: Female  
Ages 0-99

**†Shell, Tricia A LMSW**

PRESBYTERIAN MEDICAL SERVICES  
4730 Beckner Rd  
Santa Fe, NM 87507  
(505) 989-4500  
Gender: Female  
Ages 0-99

**Socorro, NM****Socorro****†Burns, Marcie A LCSW**

PRESBYTERIAN MEDICAL SERVICES  
1200 Highway 60  
Socorro, NM 87801  
(575) 835-2444  
Gender: Female  
Ages 0-99

**†Burns, Marcie A LCSW**

PRESBYTERIAN MEDICAL SERVICES  
1200 Michigan Avenue  
Socorro, NM 87801  
(575) 838-3199  
Gender: Female  
Ages 0-99

**†Burns, Marcie A LCSW**

PRESBYTERIAN MEDICAL SERVICES  
1300 Enterprise Road  
Socorro, NM 87801  
(575) 835-4444  
Gender: Female  
Ages 0-99

**†Tollardo, Nicholas LMSW**

PRESBYTERIAN MEDICAL SERVICES  
1200 Highway 60  
Socorro, NM 87801  
(575) 835-2444  
Gender: Male  
Ages 0-99

**†Tollardo, Nicholas LMSW**

PRESBYTERIAN MEDICAL SERVICES  
1200 Michigan Ave  
Socorro, NM 87801  
(575) 838-3199  
Gender: Male  
Ages 0-99

**†Wood, Veronica K LMSW**

PRESBYTERIAN MEDICAL SERVICES  
1200 Highway 60  
Socorro, NM 87801  
(575) 835-2444  
Gender: Female  
Ages 0-99

**†Wood, Veronica K LMSW**

PRESBYTERIAN MEDICAL SERVICES  
1200 Michigan Avenue  
Socorro, NM 87801  
(575) 838-3199  
Gender: Female  
Ages 0-99

**†Wood, Veronica K LMSW**

PRESBYTERIAN MEDICAL SERVICES  
1300 Enterprise Road  
Socorro, NM 87801  
(575) 835-4444  
Gender: Female  
Ages 0-99

**Taos, NM****Ojo Caliente****†Garcia, Monique B BA**

Las Clinicas del Norte  
35282 Hwy 285  
Ojo Caliente, NM 87549  
(505) 455-4026  
Gender: Female  
Ages 0-99

**†Roum, Stacia CSW**

Las Clinicas del Norte  
Hwy 285  
Ojo Caliente, NM 87549  
(505) 583-2191  
Gender: Female  
Ages 0-99

**†Roum, Stacia CSW**

Las Clinicas del Norte  
Hwy 285 Junction 111  
Ojo Caliente, NM 87549  
(505) 583-2401  
Gender: Female  
Ages 0-99

**Questa****†Burns, Marcie A LCSW**

PRESBYTERIAN MEDICAL SERVICES  
2573 State Hwy 522  
Questa, NM 87556  
(575) 586-0331  
Gender: Female  
Ages 0-99

**Torrance, NM****Estancia****†Burns, Marcie A LCSW**

PRESBYTERIAN MEDICAL SERVICES  
903C N 5th Street  
Estancia, NM 87016  
(505) 384-2777  
Gender: Female  
Ages 0-99

†**Tollardo, Nicholas LMSW**  
PRESBYTERIAN MEDICAL SERVICES  
903C N 5th Street  
Estancia, NM 87016  
**(505) 384-2777**  
Gender: Male  
Ages 0-99

### Mountainair

†**Burns, Marcie A LCSW**  
PRESBYTERIAN MEDICAL SERVICES  
105 E Pinon St  
Mountainair, NM 87036  
**(505) 847-2271**  
Gender: Female  
Ages 0-99

## Specialist Otero, NM

### Alamogordo

†**Christensen, Andrew C MD**  
Otero County Hospital Association  
2559 Medical Drive Suite 3200  
Alamogordo, NM 88310  
**(575) 446-5365**  
Gender: Male  
Ages 0-99

†**Frost, Timothy W MD**  
Alamogordo Dermatology  
1401 10th Street Suite C  
Alamogordo, NM 88310  
**(575) 437-4533**  
Gender: Male  
Ages 0-99

†**Pollard, William L MD**  
Otero County Hospital Association  
2559 Medical Drive Suite 3200  
Alamogordo, NM 88310  
**(575) 446-5365**  
Gender: Male  
Ages 0-99

†**Smaltz, Robert C MD**  
Otero County Hospital Association  
2539 Medical Drive Suite 103  
Alamogordo, NM 88310  
**(575) 437-4909**  
Gender: Male  
Ages 0-99

†**Smaltz, Robert C MD**  
Otero County Hospital Association  
2539 Medical Drive Suite 103  
Alamogordo, NM 88310  
**(575) 446-5145**  
Gender: Male  
Ages 0-99

## Speech-Language Pathology Bernalillo, NM

### Albuquerque

†**Boehm, Mary E SLP**  
UNM MEDICAL GROUP INC  
2300 Menaul Boulevard Northeast  
Albuquerque, NM 87107  
**(505) 272-3000**  
Gender: Female  
Ages 0-99

†**Campbell, Michael D SLP**  
UNM MEDICAL GROUP INC  
1700 Lomas Boulevard Northeast  
Albuquerque, NM 87106  
**(505) 277-4453**  
Gender: Male  
Ages 0-99

**Chacon, Jacqueline A SLP**  
UNM HOSPITAL  
1823 Camino De Salud NE  
Albuquerque, NM 87106  
**(505) 206-0696**  
Gender: Female  
Ages 0-99

**Chacon, Jacqueline A SLP**  
UNM HOSPITAL  
2211 Lomas Boulevard Northeast  
Albuquerque, NM 87106  
**(505) 272-2111**  
Gender: Female  
Ages 0-99

†**Dalto, Rachael M SLP**  
UNM MEDICAL GROUP INC  
2300 Menaul Boulevard Northeast  
Albuquerque, NM 87107  
**(505) 272-3000**  
Gender: Female  
Ages 0-99

†**Domino, Kristine M SLP**  
UNM MEDICAL GROUP INC  
2300 Menaul Boulevard Northeast  
Albuquerque, NM 87107  
**(505) 272-3000**  
Gender: Female  
Ages 0-99

†**Ellis, Moira L SLP**  
UNM MEDICAL GROUP INC  
1700 Lomas Boulevard Northeast  
Albuquerque, NM 87106  
**(505) 277-4453**  
Gender: Female  
Ages 0-99

†**Esquivel, Hana R SLP**  
UNM HOSPITAL  
1823 Camino De Salud NE  
Albuquerque, NM 87106  
**(505) 206-0696**  
Gender: Female  
Ages 0-99

†**Esquivel, Hana R SLP**  
UNM HOSPITAL  
909 Yale Blvd NE  
Albuquerque, NM 87106  
**(505) 272-0664**  
Gender: Female  
Ages 0-99

†**Fehring, Cheryl SLP**  
UNM MEDICAL GROUP INC  
2300 Menaul Boulevard Northeast  
Albuquerque, NM 87107  
**(505) 272-3000**  
Gender: Female  
Ages 0-99

†**Fisher, Andrea L SLP**  
UNM MEDICAL GROUP INC  
1700 Lomas Boulevard Northeast  
Albuquerque, NM 87106  
**(505) 277-4453**  
Gender: Female  
Ages 0-99

†**Garcia, Renee T SLP**  
UNM MEDICAL GROUP INC  
1700 Lomas Boulevard Northeast  
Albuquerque, NM 87106  
**(505) 277-4453**  
Gender: Female  
Ages 0-99

†**Garcia, Renee T SLP**  
UNM MEDICAL GROUP INC  
2300 Menaul Boulevard Northeast  
Albuquerque, NM 87107  
**(505) 272-3000**  
Gender: Female  
Ages 0-99

†**Guzman, Leslie M SLP**  
UNM HOSPITAL  
2211 Lomas Boulevard Northeast  
Albuquerque, NM 87106  
**(505) 272-2111**  
Gender: Female  
Ages 0-99

†**Guzman, Leslie M SLP**  
UNM HOSPITAL  
7801 Academy Road Northeast  
Albuquerque, NM 87109  
**(505) 272-2336**  
Gender: Female  
Ages 0-99

†**Hartley, Mary E SLP**  
UNM MEDICAL GROUP INC  
1700 Lomas Boulevard Northeast  
Albuquerque, NM 87106  
**(505) 277-4453**  
Gender: Female  
Ages 0-99

†**Hogan, Teresa E SLP**  
Southwest Medical Associates, LLC  
1020 Tijeras Avenue Northeast Suite 22  
Albuquerque, NM 87106  
**(505) 848-3124**  
Gender: Female  
Ages 0-99

†**Kohlhepp, Katherine L SLP**  
UNM HOSPITAL  
2211 Lomas Boulevard Northeast  
Albuquerque, NM 87106  
(505) 272-2111  
Gender: Female  
Ages 0-99

†**Kohlhepp, Katherine L SLP**  
UNM HOSPITAL  
7801 Academy Road Northeast  
Albuquerque, NM 87109  
(505) 272-2336  
Gender: Female  
Ages 0-99

†**Laurel, Marci K SLP**  
UNM MEDICAL GROUP INC  
2300 Menaul Boulevard Northeast  
Albuquerque, NM 87107  
(505) 272-3000  
Gender: Female  
Ages 0-99

†**Lee, Kelsi A SLP**  
UNM HOSPITAL  
2211 Lomas Boulevard Northeast  
Albuquerque, NM 87106  
(505) 272-2111  
Gender: Female  
Ages 0-99

†**Lucero, Emily K SLP**  
UNM HOSPITAL  
2211 Lomas Boulevard Northeast  
Albuquerque, NM 87106  
(505) 272-2111  
Gender: Female  
Ages 0-99

†**Mattison, Kimberly SLP**  
UNM MEDICAL GROUP INC  
1700 Lomas Boulevard Northeast  
Albuquerque, NM 87106  
(505) 277-4453  
Gender: Female  
Ages 0-99

†**McDougle, Stephanie M SLP**  
UNM HOSPITAL  
2211 Lomas Boulevard Northeast  
Albuquerque, NM 87106  
(505) 272-2111  
Gender: Female  
Ages 0-99

†**McDougle, Stephanie M SLP**  
UNM HOSPITAL  
7801 Academy Road Northeast  
Albuquerque, NM 87109  
(505) 272-2336  
Gender: Female  
Ages 0-99

†**Medlock, Jennifer A SLP**  
UNM MEDICAL GROUP INC  
2300 Menaul Boulevard Northeast  
Albuquerque, NM 87107  
(505) 272-3000  
Gender: Female  
Ages 0-99

†**Nattress, Naomi A SLP**  
UNM MEDICAL GROUP INC  
1700 Lomas Boulevard Northeast  
Albuquerque, NM 87106  
(505) 277-4453  
Gender: Female  
Ages 0-99

†**Nico, Jessica T SLP**  
UNM MEDICAL GROUP INC  
1700 Lomas Boulevard Northeast  
Albuquerque, NM 87106  
(505) 277-4453  
Gender: Female  
Ages 0-99

†**Ortiz, Anna M SLP**  
UNM HOSPITAL  
2211 Lomas Boulevard Northeast  
Albuquerque, NM 87106  
(505) 272-2111  
Gender: Female  
Ages 0-99

†**Peltier, Ashley N SLP**  
UNM HOSPITAL  
2211 Lomas Boulevard Northeast  
Albuquerque, NM 87106  
(505) 272-2111  
Gender: Female  
Ages 0-99

†**Peltier, Ashley N SLP**  
UNM HOSPITAL  
2211 Lomas Boulevard Northeast Floor  
2  
Albuquerque, NM 87106  
(505) 272-2336  
Gender: Female  
Ages 0-99

†**Peltier, Ashley N SLP**  
UNM HOSPITAL  
7801 Academy Road Northeast  
Albuquerque, NM 87109  
(505) 272-2336  
Gender: Female  
Ages 0-99

†**Philp, Dorothy SLP**  
UNM MEDICAL GROUP INC  
2300 Menaul Boulevard Northeast  
Albuquerque, NM 87107  
(505) 272-3000  
Gender: Female  
Ages 0-99

†**Ramirez, Bridget SLP**  
UNM HOSPITAL  
2211 Lomas Boulevard Northeast  
Albuquerque, NM 87106  
(505) 272-2111  
Gender: Female  
Ages 0-99

†**Ramirez, Bridget SLP**  
UNM HOSPITAL  
7801 Academy Road Northeast  
Albuquerque, NM 87109  
(505) 272-2336  
Gender: Female  
Ages 0-99

†**Richardson, Jessica D SLP**  
UNM MEDICAL GROUP INC  
1700 Lomas Boulevard Northeast  
Albuquerque, NM 87106  
(505) 277-4453  
Gender: Female  
Ages 0-99

†**Sachet, Lauril M SLP**  
UNM MEDICAL GROUP INC  
1700 Lomas Boulevard Northeast  
Albuquerque, NM 87106  
(505) 277-4453  
Gender: Female  
Ages 0-99

†**Sarmiento, Sylvia SLP**  
UNM MEDICAL GROUP INC  
2300 Menaul Boulevard Northeast  
Albuquerque, NM 87107  
(505) 272-3000  
Gender: Female  
Ages 0-99

†**St Amand, Danielle N SLP**  
UNM HOSPITAL  
2211 Lomas Boulevard Northeast  
Albuquerque, NM 87106  
(505) 272-2111  
Gender: Female  
Ages 0-99

†**St Amand, Danielle N SLP**  
UNM HOSPITAL  
7801 Academy Road Northeast  
Albuquerque, NM 87109  
(505) 272-2336  
Gender: Female  
Ages 0-99

†**Strum, Maria L SLP**  
UNM MEDICAL GROUP INC  
1700 Lomas Boulevard Northeast  
Albuquerque, NM 87106  
(505) 277-4453  
Gender: Female  
Ages 0-99

†**Szenasi, Emilie E SLP**  
UNM HOSPITAL  
2211 Lomas Boulevard Northeast  
Albuquerque, NM 87106  
(505) 272-2111  
Gender: Female  
Ages 0-99

†**Vingiello, Rachel SLP**  
UNM HOSPITAL  
2211 Lomas Boulevard Northeast  
Albuquerque, NM 87106  
(505) 272-2111  
Gender: Female  
Ages 0-99

†**Vingiello, Rachel SLP**  
UNM HOSPITAL  
7801 Academy Road Northeast  
Albuquerque, NM 87109  
(505) 272-2336  
Gender: Female  
Ages 0-99

## Otero, NM

### Alamogordo

#### †Gallien, Pamela A SLP

Gallien Inc  
1809 Indian Wells Road  
Alamogordo, NM 88310  
(575) 437-1967  
Gender: Female  
Ages 0-99

#### †Leslie, Chloe A SLP

Gallien Inc  
1809 Indian Wells Road  
Alamogordo, NM 88310  
(575) 437-1967  
Gender: Female  
Ages 0-99

#### †Loose, Stacey A SLP

Gallien Inc  
1809 Indian Wells Road  
Alamogordo, NM 88310  
(575) 437-1967  
Gender: Female  
Ages 0-99

#### †Wutzer, Hannah M SLP

Gallien Inc  
1809 Indian Wells Road  
Alamogordo, NM 88310  
(575) 437-1967  
Gender: Female  
Ages 0-99

## San Miguel, NM

### Las Vegas

#### †Franklin, June M SLP

Rainbow Road Therapies, Inc  
614 8th Street  
Las Vegas, NM 87701  
(505) 426-8095  
Gender: Female  
Ages 0-99

#### †Garcia, Verlee SLP

Rainbow Road Therapies, Inc  
614 8th Street  
Las Vegas, NM 87701  
(505) 426-8095  
Gender: Female  
Ages 0-99

#### †Green, Meredith SLP

Rainbow Road Therapies, Inc  
614 8th Street  
Las Vegas, NM 87701  
(505) 426-8095  
Gender: Female  
Ages 0-99

#### †Hamre, Susan SLP

Rainbow Road Therapies, Inc  
614 8th Street  
Las Vegas, NM 87701  
(505) 426-8095  
Gender: Female  
Ages 0-99

#### †Lacey, Karen SLP

Rainbow Road Therapies, Inc  
614 8th Street  
Las Vegas, NM 87701  
(505) 426-8095  
Gender: Female  
Ages 0-99

#### †Lockwood, Martha OT

Rainbow Road Therapies, Inc  
614 8th Street  
Las Vegas, NM 87701  
(505) 426-8095  
Gender: Female  
Ages 0-99

#### †Simpson, Adelaide SP

Rainbow Road Therapies, Inc  
614 8th Street  
Las Vegas, NM 87701  
(505) 426-8095  
Gender: Female  
Ages 0-99

## Sports Medicine (Orthopedic Surgery) Bernalillo, NM

### Albuquerque

#### †Schenck, Robert C MD

UNM MEDICAL GROUP INC  
1101 Medical Arts Avenue Northeast  
Building 5  
Albuquerque, NM 87102  
(505) 272-2231  
Gender: Male  
Ages 0-99

#### †Schenck, Robert C MD

UNM MEDICAL GROUP INC  
1127 University Boulevard Northeast  
Albuquerque, NM 87102  
(505) 272-5200  
Gender: Male  
Ages 0-99

#### †Schenck, Robert C MD

UNM MEDICAL GROUP INC  
1127 University Boulevard Northeast  
Albuquerque, NM 87102  
(505) 925-7680  
Gender: Male  
Ages 0-99

#### †Schenck, Robert C MD

UNM MEDICAL GROUP INC  
1414 University Boulevard Southeast  
Albuquerque, NM 87106  
(505) 925-5530  
Gender: Male  
Ages 0-99

#### †Schenck, Robert C MD

UNM MEDICAL GROUP INC  
2211 Lomas Boulevard Northeast Floor  
1  
Albuquerque, NM 87106  
(505) 272-2231  
Gender: Male  
Ages 0-99

#### †Schenck, Robert C MD

UNM MEDICAL GROUP INC  
2211 Lomas Boulevard Northeast Floor  
3  
Albuquerque, NM 87106  
(505) 272-1623  
Gender: Male  
Ages 0-99

## Sandoval, NM

### Rio Rancho

#### †Schenck, Robert C MD

UNM MEDICAL GROUP INC  
3001 Broadmoor Boulevard Northeast  
Rio Rancho, NM 87144  
(505) 994-7397  
Gender: Male  
Ages 0-99

## Surgical Critical Care Bernalillo, NM

### Albuquerque

#### †Berg, Regan MD

UNM MEDICAL GROUP INC  
2211 Lomas Boulevard Northeast Floor  
2  
Albuquerque, NM 87106  
(505) 272-1623  
Gender: Male  
Ages 0-99

#### †Dissanaiké, Sharmila MD

UNM MEDICAL GROUP INC  
1201 Camino De Salud Northeast  
Albuquerque, NM 87102  
(505) 272-4946  
Gender: Female  
Ages 0-99

#### †Dissanaiké, Sharmila MD

UNM MEDICAL GROUP INC  
2211 Lomas Boulevard Northeast Floor  
2  
Albuquerque, NM 87106  
(505) 272-1623  
Gender: Female  
Ages 0-99

#### †\*\*\*Larson, Lance M MD

UNM MEDICAL GROUP INC  
2211 Lomas Boulevard Northeast  
Albuquerque, NM 87106  
(505) 272-5062  
Gender: Male  
Ages 0-99

#### †Miskimins, Richard J MD

UNM MEDICAL GROUP INC  
2211 Lomas Boulevard Northeast Floor  
2  
Albuquerque, NM 87106  
(505) 272-2336  
Gender: Male  
Ages 0-99



**†Palumbo, Rachael O MD**

UNM MEDICAL GROUP INC  
2211 Lomas Boulevard Northeast Floor  
2  
Albuquerque, NM 87106  
**(505) 272-1623**  
Gender: Female  
Ages 0-99

**†Palumbo, Rachael O MD**

UNM MEDICAL GROUP INC  
2211 Lomas Boulevard Northeast Floor  
2  
Albuquerque, NM 87106  
**(505) 272-2336**  
Gender: Female  
Ages 0-99

**†Sellers, Morgan MD**

UNM MEDICAL GROUP INC  
2211 Lomas Boulevard Northeast Floor  
2  
Albuquerque, NM 87106  
**(505) 272-1623**  
Gender: Female  
Ages 0-99

**†Wang, Ming-Li MD**

UNM MEDICAL GROUP INC  
2211 Lomas Boulevard Northeast Floor  
2  
Albuquerque, NM 87106  
**(505) 272-2336**  
Gender: Female  
Ages 0-99

**†West, Sonlee D MD**

UNM MEDICAL GROUP INC  
2211 Lomas Boulevard Northeast Floor  
2  
Albuquerque, NM 87106  
**(505) 272-2336**  
Gender: Female  
Ages 0-99

**Sandoval, NM****Rio Rancho****†\*\*\*Larson, Lance M MD**

UNM MEDICAL GROUP INC  
3001 Broadmoor Boulevard Northeast  
Rio Rancho, NM 87144  
**(505) 994-7397**  
Gender: Male  
Ages 0-99

**†Miskimins, Richard J MD**

UNM MEDICAL GROUP INC  
3001 Broadmoor Boulevard Northeast  
Rio Rancho, NM 87144  
**(505) 994-7397**  
Gender: Male  
Ages 0-99

**Surgical Oncology  
Santa Fe, NM****Santa Fe****†Jambhekar, Amani V MD**

ST VINCENT HOSPITAL  
490A West Zia Road  
Santa Fe, NM 87505  
**(505) 913-3101**

Gender: Male  
Ages 0-99

**Surgical Physician  
Assistant  
Bernalillo, NM****Albuquerque****†Bromfield, Deborah PA-C**

UNM HOSPITAL  
2211 Lomas Boulevard Northeast  
Albuquerque, NM 87106  
**(505) 272-5062**

Gender: Female  
Ages 0-99

**†Bromfield, Deborah PA-C**

UNM HOSPITAL  
2211 Lomas Boulevard Northeast Floor  
2  
Albuquerque, NM 87106  
**(505) 272-2336**

Gender: Female  
Ages 0-99

**†Bromfield, Deborah PA-C**

UNM MEDICAL GROUP INC  
2211 Lomas Boulevard Northeast  
Albuquerque, NM 87106  
**(505) 272-5062**

Gender: Female  
Ages 0-99

**†Brown, Jeremy R PA-C**

LOVELACE HEALTH SYSTEMS INC  
4701 Montgomery Boulevard Northeast  
Albuquerque, NM 87109  
**(505) 727-6853**

Gender: Male  
Ages 0-99

**†Gellert, Theodore B PA-C**

UNM HOSPITAL  
1201 Camino De Salud Northeast  
Albuquerque, NM 87102  
**(505) 272-4946**

Gender: Male  
Ages 0-99

**†Gellert, Theodore B PA-C**

UNM HOSPITAL  
2211 Lomas Boulevard Northeast Floor  
2  
Albuquerque, NM 87106  
**(505) 272-2336**

Gender: Male  
Ages 0-99

**†Gellert, Theodore B PA-C**

UNM HOSPITAL  
2211 Lomas Boulevard Northeast Floor  
3  
Albuquerque, NM 87106  
**(505) 272-1623**  
Gender: Male  
Ages 0-99

**†Pepin, Fay M PA-C**

Southwest Medical Associates, LLC  
1021 Medical Arts Avenue Northeast  
Albuquerque, NM 87102  
**(505) 272-4264**

Gender: Female  
Ages 0-99

**†Pepin, Fay M PA-C**

Southwest Medical Associates, LLC  
715 Dr Martin Luther King Jr Avenue  
Northeast Suite 102  
Albuquerque, NM 87102  
**(505) 727-4050**

Gender: Female  
Ages 0-99

**†Piccione, Elise J PA-C**

Southwest Medical Associates, LLC  
2211 Lomas Boulevard Northeast Floor  
2  
Albuquerque, NM 87106  
**(505) 272-2336**

Gender: Female  
Ages 16-99

**†Piccione, Elise J PA-C**

Southwest Medical Associates, LLC  
715 Dr Martin Luther King Jr Avenue  
Northeast Suite 301  
Albuquerque, NM 87102  
**(505) 727-7090**

Gender: Female  
Ages 16-99

**†Pillen, Todd J PA-C**

SOUTH TEXAS DERMATOLGOY PLLC  
8316 Kaseman Court Northeast  
Albuquerque, NM 87110  
**(505) 292-5850**

Gender: Male  
Ages 0-99

**†Soltero, Stephen PA**

Southwest Medical Associates, LLC  
6701 Jefferson Street Northeast  
Albuquerque, NM 87109  
**(505) 727-6200**

Gender: Male  
Ages 0-99

**Chaves, NM****Roswell****†Pillen, Todd J PA-C**

SOUTH TEXAS DERMATOLGOY PLLC  
313 West Country Club Road Suite 15  
Roswell, NM 88201  
**(512) 628-0465**

Gender: Male  
Ages 0-99

†**Thomas, John C PA**  
Southwest Medical Associates, LLC  
115 East 19th Street Suite 110  
Roswell, NM 88201  
**(575) 622-7600**  
Gender: Male  
Ages 0-99

### Santa Fe, NM

#### Santa Fe

†**Brown, Jeremy R PA-C**  
LOVELACE HEALTH SYSTEMS INC  
460 Saint Michaels Drive Suite 505  
Santa Fe, NM 87505  
**(505) 727-4420**  
Gender: Male  
Ages 0-99

**Thoracic Surgery  
(Cardiothoracic Vascular  
Surgery)  
Bernalillo, NM**

#### Albuquerque

†**Booth, Dana MD**  
Southwest Medical Associates, LLC  
2211 Lomas Boulevard Northeast Floor 2  
Albuquerque, NM 87106  
**(505) 272-1623**  
Gender: Male  
Ages 0-99

†**Booth, Dana MD**  
Southwest Medical Associates, LLC  
2211 Lomas Boulevard Northeast Floor 2  
Albuquerque, NM 87106  
**(505) 272-2336**  
Gender: Male  
Ages 0-99

†**Booth, Dana MD**  
Southwest Medical Associates, LLC  
5901 Harper Drive Northeast  
Albuquerque, NM 87109  
**(505) 841-1234**  
Gender: Male  
Ages 0-99

†**Booth, Dana MD**  
UNM MEDICAL GROUP INC  
2211 Lomas Boulevard Northeast Floor 2  
Albuquerque, NM 87106  
**(505) 272-1623**  
Gender: Male  
Ages 0-99

†**Booth, Dana MD**  
UNM MEDICAL GROUP INC  
2211 Lomas Boulevard Northeast Floor 2  
Albuquerque, NM 87106  
**(505) 272-2336**  
Gender: Male  
Ages 0-99

†**Booth, Dana MD**  
UNM MEDICAL GROUP INC  
5901 Harper Drive Northeast  
Albuquerque, NM 87109  
**(505) 841-1234**  
Gender: Male  
Ages 0-99

†**Castlemain, Brian D MD**  
Southwest Medical Associates, LLC  
1201 Camino De Salud Northeast Suite 2222  
Albuquerque, NM 87102  
**(505) 272-4946**  
Gender: Male  
Ages 0-99

†**Castlemain, Brian D MD**  
UNM MEDICAL GROUP INC  
1201 Camino De Salud Northeast Suite 2222  
Albuquerque, NM 87102  
**(505) 272-4946**  
Gender: Male  
Ages 0-99

†**Cerda, Luis M MD**  
Southwest Medical Associates, LLC  
502 Elm Street Northeast  
Albuquerque, NM 87102  
**(505) 841-1000**  
Gender: Male  
Ages 0-99

†**Cerda, Luis M MD**  
UNM MEDICAL GROUP INC  
502 Elm Street Northeast  
Albuquerque, NM 87102  
**(505) 841-1000**  
Gender: Male  
Ages 0-99

†**Nishimura, Jennifer M MD**  
UNM MEDICAL GROUP INC  
2211 Lomas Boulevard Northeast Floor 2  
Albuquerque, NM 87106  
**(505) 272-1623**  
Gender: Female  
Ages 0-99

†**Richardson, Kevin A MD**  
Southwest Medical Associates, LLC  
2211 Lomas Boulevard Northeast Floor 2  
Albuquerque, NM 87106  
**(505) 272-2336**  
Gender: Male  
Ages 0-99

†**Stein, William MD**  
UNM MEDICAL GROUP INC  
5901 Harper Drive Northeast  
Albuquerque, NM 87109  
**(505) 841-1234**  
Gender: Male  
Ages 0-99

†**Wernly, Jorge A MD**  
UNM MEDICAL GROUP INC  
2211 Lomas Boulevard Northeast Floor 2  
Albuquerque, NM 87106  
**(505) 272-2336**  
Gender: Male  
Ages 0-99

†**Yassin, Said F MD**  
UNM MEDICAL GROUP INC  
1201 Camino De Salud Northeast  
Albuquerque, NM 87102  
**(505) 272-4946**  
Gender: Male  
Ages 0-99

†**Yassin, Said F MD**  
UNM MEDICAL GROUP INC  
2211 Lomas Boulevard Northeast Floor 3  
Albuquerque, NM 87106  
**(505) 272-1623**  
Gender: Male  
Ages 0-99

### Curry, NM

#### Clovis

†**Booth, Dana MD**  
Southwest Medical Associates, LLC  
2100 North Dr Martin Luther King Jr Boulevard  
Clovis, NM 88101  
**(575) 769-2141**  
Gender: Male  
Ages 0-99

†**Booth, Dana MD**  
UNM MEDICAL GROUP INC  
2100 North Dr Martin Luther King Jr Boulevard  
Clovis, NM 88101  
**(575) 769-2141**  
Gender: Male  
Ages 0-99

### Lincoln, NM

#### Ruidoso

†**Booth, Dana MD**  
Southwest Medical Associates, LLC  
205 Sudderth Drive  
Ruidoso, NM 88345  
**(575) 630-4200**  
Gender: Male  
Ages 0-99

†**Booth, Dana MD**  
UNM MEDICAL GROUP INC  
205 Sudderth Drive  
Ruidoso, NM 88345  
**(575) 630-4200**  
Gender: Male  
Ages 0-99

## Otero, NM

### Alamogordo

#### †Gurmendi, Alfredo F MD

Otero County Hospital Association  
2559 Medical Drive Suite 3200  
Alamogordo, NM 88310  
(575) 446-5365  
Gender: Male  
Ages 0-99

## Quay, NM

### Tucumcari

#### †Booth, Dana MD

Southwest Medical Associates, LLC  
301 East Miel De Luna Avenue  
Tucumcari, NM 88401  
(505) 461-0141  
Gender: Male  
Ages 0-99

#### †Booth, Dana MD

UNM MEDICAL GROUP INC  
301 East Miel De Luna Avenue  
Tucumcari, NM 88401  
(505) 461-0141  
Gender: Male  
Ages 0-99

## Sandoval, NM

### Rio Rancho

#### †Booth, Dana MD

Southwest Medical Associates, LLC  
2240 Grande Boulevard Southeast Suite 102  
Rio Rancho, NM 87124  
(505) 727-4000  
Gender: Male  
Ages 0-99

#### †Booth, Dana MD

Southwest Medical Associates, LLC  
4100 High Resort Boulevard Southeast  
Rio Rancho, NM 87124  
(505) 462-8888  
Gender: Male  
Ages 0-99

#### †Booth, Dana MD

UNM MEDICAL GROUP INC  
2240 Grande Boulevard Southeast Suite 102  
Rio Rancho, NM 87124  
(505) 727-4000  
Gender: Male  
Ages 0-99

#### †Booth, Dana MD

UNM MEDICAL GROUP INC  
4100 High Resort Boulevard Southeast  
Rio Rancho, NM 87124  
(505) 462-8888  
Gender: Male  
Ages 0-99

#### †Castlemain, Brian D MD

Southwest Medical Associates, LLC  
2240 Grande Boulevard Southeast Suite 102  
Rio Rancho, NM 87124  
(505) 727-4000  
Gender: Male  
Ages 0-99

#### †Castlemain, Brian D MD

UNM MEDICAL GROUP INC  
2240 Grande Boulevard Southeast Suite 102  
Rio Rancho, NM 87124  
(505) 727-4000  
Gender: Male  
Ages 0-99

#### †Maoz-Metzl, Daniel MD

Southwest Medical Associates, LLC  
2240 Grande Boulevard Southeast Suite 102  
Rio Rancho, NM 87124  
(505) 727-4000  
Gender: Male  
Ages 0-99

#### †Richardson, Kevin A MD

Southwest Medical Associates, LLC  
2240 Grande Boulevard Southeast Suite 102  
Rio Rancho, NM 87124  
(505) 727-4000  
Gender: Male  
Ages 0-99

## Undersea & Hyperbaric Medicine Santa Fe, NM

### Santa Fe

#### \*\*\*Lindsey, D C MD

ST VINCENT HOSPITAL  
465 St Michaels Drive Suite 101  
Santa Fe, NM 87505  
(505) 913-3181  
Gender: Male  
Ages 0-99

#### †\*\*\*Lindsey, D C MD

ST VINCENT HOSPITAL  
465 St Michaels Drive Suite 116  
Santa Fe, NM 87505  
(505) 913-3975  
Gender: Male  
Ages 0-99

## Urology Bernalillo, NM

### Albuquerque

#### Alba, Frances M MD

UNM MEDICAL GROUP INC  
2211 Lomas Boulevard Northeast Floor 3  
Albuquerque, NM 87106  
(505) 272-1623  
Gender: Female  
Ages 0-99

#### †Davis, Michael S MD

UNM MEDICAL GROUP INC  
1201 Camino De Salud Northeast  
Albuquerque, NM 87102  
(505) 272-4946  
Gender: Male  
Ages 0-99

#### †Davis, Michael S MD

UNM MEDICAL GROUP INC  
2211 Lomas Boulevard Northeast Floor 1  
Albuquerque, NM 87106  
(505) 272-3189  
Gender: Male  
Ages 0-99

#### †Gallegos, Maxx MD

UNM MEDICAL GROUP INC  
2211 Lomas Boulevard Northeast Floor 1  
Albuquerque, NM 87106  
(505) 272-3189  
Gender: Male  
Ages 0-99

#### †Geswaldo, Aaron J DO

Southwest Medical Associates, LLC  
6701 Jefferson Street Northeast  
Albuquerque, NM 87109  
(505) 727-6200  
Gender: Male  
Ages 13-99

#### †Grollman, Andrew MD

Southwest Medical Associates, LLC  
4410 Irving Boulevard Northwest Suite 300  
Albuquerque, NM 87114  
(505) 814-1995  
Gender: Male  
Ages 0-99

#### †Grollman, Andrew MD

Southwest Medical Associates, LLC  
610 Broadway Boulevard Northeast  
Albuquerque, NM 87102  
(505) 242-3991  
Gender: Male  
Ages 0-99

#### †Grollman, Andrew MD

Southwest Medical Associates, LLC  
6701 Jefferson Street Northeast  
Albuquerque, NM 87109  
(505) 727-6200  
Gender: Male  
Ages 0-99

#### †Mora, Rafael V MD

Southwest Medical Associates, LLC  
6701 Jefferson Street Northeast  
Albuquerque, NM 87109  
(505) 727-6200  
Gender: Male  
Ages 0-99

#### †Perez, Tomy Y MD

Southwest Medical Associates, LLC  
6701 Jefferson Street Northeast  
Albuquerque, NM 87109  
(505) 727-6200  
Gender: Male  
Ages 0-99

**†Shah, Satyan MD**

UNM MEDICAL GROUP INC  
1201 Camino De Salud Northeast  
Albuquerque, NM 87102  
**(505) 272-4946**  
Gender: Male  
Ages 0-99

**†Shah, Satyan MD**

UNM MEDICAL GROUP INC  
2211 Lomas Boulevard Northeast Floor  
1  
Albuquerque, NM 87106  
**(505) 272-3189**  
Gender: Male  
Ages 0-99

**Los Alamos, NM****Los Alamos****†\*\*\*Anderson, Eric W MD**

ST VINCENT HOSPITAL  
2237 Trinity Drive Suite B  
Los Alamos, NM 87544  
**(505) 662-8870**  
Gender: Male  
Ages 0-99

**Sandoval, NM****Rio Rancho****Alba, Frances M MD**

UNM MEDICAL GROUP INC  
3001 Broadmoor Boulevard Northeast  
Rio Rancho, NM 87144  
**(505) 994-7397**  
Gender: Female  
Ages 0-99

**†Bishop, Jay R DO**

UNM MEDICAL GROUP INC  
3001 Broadmoor Boulevard Northeast  
Rio Rancho, NM 87144  
**(505) 994-7397**  
Gender: Male  
Ages 0-99

**†Bishop, Jay R DO**

UNM MEDICAL GROUP INC  
3200 Broadmoor Boulevard Northeast  
Rio Rancho, NM 87144  
**(505) 994-7397**  
Gender: Male  
Ages 0-99

**†Davis, Michael S MD**

UNM MEDICAL GROUP INC  
3001 Broadmoor Boulevard Northeast  
Rio Rancho, NM 87144  
**(505) 994-7397**  
Gender: Male  
Ages 0-99

**†Gallegos, Maxx MD**

UNM MEDICAL GROUP INC  
3001 Broadmoor Boulevard Northeast  
Rio Rancho, NM 87144  
**(505) 994-7397**  
Gender: Male  
Ages 0-99

**Santa Fe, NM****Santa Fe****†\*\*\*Anderson, Eric W MD**

ST VINCENT HOSPITAL  
465 St Michaels Drive  
Santa Fe, NM 87505  
**(505) 913-4710**  
Gender: Male  
Ages 0-99

**†Lucero, Stephen P MD**

Taos Professional Services LLC  
2904 Rodeo Park Drive East Suite 300B  
Santa Fe, NM 87505  
**(505) 216-3466**  
Gender: Male  
Ages 0-99

**†\*\*\*Shaw, Eric MPH, MD**

ST VINCENT HOSPITAL  
465 St Michaels Drive Suite 110  
Santa Fe, NM 87505  
**(505) 982-3534**  
Gender: Male  
Ages 0-99

**†\*\*\*Stewart, Carrie A MD**

ST VINCENT HOSPITAL  
465 St Michaels Drive Suite 110  
Santa Fe, NM 87505  
**(505) 982-3534**  
Gender: Female  
Ages 0-99

**Taos, NM****Taos****†Lucero, Stephen P MD**

Taos Professional Services LLC  
1399 Weimer Road Suite 600  
Taos, NM 87571  
**(575) 751-0334**  
Gender: Male  
Ages 0-99

**Vascular & Interventional  
Radiology  
Bernalillo, NM****Albuquerque****†CRONK, ROGER L MD**

Otero County Hospital Association  
8020 Constitution Place Northeast Suite  
101  
Albuquerque, NM 87110  
**(505) 998-1316**  
Gender: Male  
Ages 0-99

**†Gutjahr, Christopher J MD**

UNM MEDICAL GROUP INC  
1414 University Boulevard Southeast  
Albuquerque, NM 87106  
**(505) 925-5530**  
Gender: Male  
Ages 0-99

**†Gutjahr, Christopher J MD**

UNM MEDICAL GROUP INC  
2211 Lomas Boulevard Northeast Floor  
1WEST  
Albuquerque, NM 87106  
**(505) 272-4545**  
Gender: Male  
Ages 0-99

**LeBaron, Ryan C MD**

UNM MEDICAL GROUP INC  
1201 Camino De Salud Northeast Suite  
2222  
Albuquerque, NM 87102  
**(505) 272-4946**  
Gender: Male  
Ages 0-99

**LeBaron, Ryan C MD**

UNM MEDICAL GROUP INC  
1414 University Boulevard Southeast  
Albuquerque, NM 87106  
**(505) 925-5530**  
Gender: Male  
Ages 0-99

**†Vantine, Paul R MD**

UNM MEDICAL GROUP INC  
1201 Camino De Salud Northeast Suite  
2222  
Albuquerque, NM 87102  
**(505) 272-4946**  
Gender: Male  
Ages 0-99

**†Vantine, Paul R MD**

UNM MEDICAL GROUP INC  
1414 University Boulevard Southeast  
Albuquerque, NM 87106  
**(505) 925-5530**  
Gender: Male  
Ages 0-99

**Otero, NM****Alamogordo****†CRONK, ROGER L MD**

Otero County Hospital Association  
2539 Medical Drive Suite 101  
Alamogordo, NM 88310  
**(575) 434-1353**  
Gender: Male  
Ages 0-99

**†WINTERKORN, KEITH G MD**

Otero County Hospital Association  
2539 Medical Drive Suite 101  
Alamogordo, NM 88310  
**(575) 434-1353**  
Gender: Male  
Ages 0-99

**Santa Fe, NM****Santa Fe****†\*\*\*Sze, Thaddeus MD**

Santa Fe Radiology P C  
1640 Hospital Drive  
Santa Fe, NM 87505  
**(888) 436-7149**  
Gender: Male  
Ages 0-99

†\*\*\*Sze, Thaddeus MD  
 SANTE FE IMAGING LLC  
 1640 Hospital Drive  
 Santa Fe, NM 87505  
 (888) 436-7149  
 Gender: Male  
 Ages 0-99

### Vascular Neurology Otero, NM

#### Alamogordo

†Manchanda, Monika MD  
 Otero County Hospital Association  
 2669 Scenic Drive  
 Alamogordo, NM 88310  
 (575) 439-6100  
 Gender: Female  
 Ages 0-99

†Manchanda, Monika MD  
 UNM MEDICAL GROUP INC  
 2669 Scenic Drive  
 Alamogordo, NM 88310  
 (575) 439-6100  
 Gender: Female  
 Ages 0-99

### Vascular Surgery Bernalillo, NM

#### Albuquerque

†Marek, John M MD  
 UNM MEDICAL GROUP INC  
 2211 Lomas Boulevard Northeast Floor 3  
 Albuquerque, NM 87106  
 (505) 272-1623  
 Gender: Male  
 Ages 0-99

†Marek, John M MD  
 UNM MEDICAL GROUP INC  
 7007 Wyoming Boulevard Northeast  
 Albuquerque, NM 87109  
 (505) 822-0306  
 Gender: Male  
 Ages 0-99

Rana, Muhammad A MD  
 UNM MEDICAL GROUP INC  
 2211 Lomas Boulevard Northeast Floor 1  
 Albuquerque, NM 87106  
 (505) 272-3189  
 Gender: Male  
 Ages 0-99

Rana, Muhammad A MD  
 UNM MEDICAL GROUP INC  
 2211 Lomas Boulevard Northeast Floor 2  
 Albuquerque, NM 87106  
 (505) 272-2336  
 Gender: Male  
 Ages 0-99

Rana, Muhammad A MD  
 UNM MEDICAL GROUP INC  
 5901 Harper Drive Northeast  
 Albuquerque, NM 87109  
 (505) 841-1234  
 Gender: Male  
 Ages 0-99

†Secor, Jessica MD  
 Southwest Medical Associates, LLC  
 502 Elm Street Northeast  
 Albuquerque, NM 87102  
 (505) 841-1000  
 Gender: Female  
 Ages 0-99

†Secor, Jessica MD  
 Southwest Medical Associates, LLC  
 601 Dr Martin Luther King Jr Avenue  
 Northeast  
 Albuquerque, NM 87102  
 (505) 727-8206  
 Gender: Female  
 Ages 0-99

†Wilkerson, Richard MD  
 Southwest Medical Associates, LLC  
 601 Dr Martin Luther King Jr Avenue  
 Northeast  
 Albuquerque, NM 87102  
 (505) 727-8000  
 Gender: Male  
 Ages 0-99

### Curry, NM

#### Clovis

Rana, Muhammad A MD  
 UNM MEDICAL GROUP INC  
 2100 North Dr Martin Luther King Jr  
 Boulevard  
 Clovis, NM 88101  
 (575) 769-2141  
 Gender: Male  
 Ages 0-99

### Lincoln, NM

#### Ruidoso

Rana, Muhammad A MD  
 UNM MEDICAL GROUP INC  
 121 El Paso Road  
 Ruidoso, NM 88345  
 (575) 630-4200  
 Gender: Male  
 Ages 0-99

Rana, Muhammad A MD  
 UNM MEDICAL GROUP INC  
 211 Sudderth Drive  
 Ruidoso, NM 88345  
 (505) 841-1234  
 Gender: Male  
 Ages 0-99

### Quay, NM

#### Tucumcari

Rana, Muhammad A MD  
 UNM MEDICAL GROUP INC  
 301 East Miel De Luna Avenue  
 Tucumcari, NM 88401  
 (505) 461-0141  
 Gender: Male  
 Ages 0-99

### Sandoval, NM

#### Rio Rancho

†Langsfeld, Mark MD  
 UNM MEDICAL GROUP INC  
 3001 Broadmoor Boulevard Northeast  
 Rio Rancho, NM 87144  
 (505) 994-7397  
 Gender: Male  
 Ages 0-99

†Marek, John M MD  
 UNM MEDICAL GROUP INC  
 3001 Broadmoor Boulevard Northeast  
 Rio Rancho, NM 87144  
 (505) 994-7397  
 Gender: Male  
 Ages 0-99

†Proffitt, Trent L MD  
 Southwest Medical Associates, LLC  
 2240 Grande Boulevard Southeast Suite 102  
 Rio Rancho, NM 87124  
 (505) 727-4000  
 Gender: Male  
 Ages 0-99

Rana, Muhammad A MD  
 UNM MEDICAL GROUP INC  
 3001 Broadmoor Boulevard Northeast  
 Rio Rancho, NM 87144  
 (505) 994-7397  
 Gender: Male  
 Ages 0-99

†Wilkerson, Richard MD  
 Southwest Medical Associates, LLC  
 2240 Grande Boulevard Southeast Suite 102  
 Rio Rancho, NM 87124  
 (505) 727-4000  
 Gender: Male  
 Ages 0-99

### Santa Fe, NM

#### Santa Fe

†Proffitt, Trent L MD  
 Southwest Medical Associates, LLC  
 2085 South Pacheco Street  
 Santa Fe, NM 87505  
 (505) 984-8012  
 Gender: Male  
 Ages 0-99

†Proffitt, Trent L MD  
 Southwest Medical Associates, LLC  
 465 St Michaels Drive Suite 101  
 Santa Fe, NM 87505  
 (505) 913-3181  
 Gender: Male  
 Ages 0-99

**Women's Health Nurse  
Practitioner  
Bernalillo, NM**

**Albuquerque**

**†Flint, Erin R CNP**

Perinatal Associates of New Mexico  
401 San Mateo Boulevard Southeast  
Albuquerque, NM 87108

**(505) 462-7492**

**Gender: Female**

**Ages 0-99**

**†Flint, Erin R CNP**

Perinatal Associates of New Mexico  
5901 Harper Drive Northeast  
Albuquerque, NM 87109

**(505) 841-1234**

**Gender: Female**

**Ages 0-99**

**†Flint, Erin R CNP**

Perinatal Associates of New Mexico  
8300 Constitution Avenue Northeast  
Albuquerque, NM 87110

**(505) 841-1234**

**Gender: Female**

**Ages 0-99**

**†Hall, Julie A CNP**

UNM HOSPITAL  
2130 Eubank Boulevard Northeast  
Albuquerque, NM 87112

**(505) 272-2245**

**Gender: Female**

**Ages 0-99**

**†Hall, Julie A CNP**

UNM HOSPITAL  
2211 Lomas Boulevard Northeast Floor  
4  
Albuquerque, NM 87106

**(505) 272-1623**

**Gender: Female**

**Ages 0-99**

**†Reynolds, Stacey M CNP**

UNM HOSPITAL  
2211 Lomas Boulevard Northeast Floor  
4  
Albuquerque, NM 87106

**(505) 272-2245**

**Gender: Female**

**Ages 0-99**

**Rio Arriba, NM**

**Espanola**

**†Flint, Erin R CNP**

Perinatal Associates of New Mexico  
1010 Spruce Street  
Espanola, NM 87532

**(505) 367-0340**

**Gender: Female**

**Ages 0-99**

**Sandoval, NM**

**Rio Rancho**

**†Flint, Erin R CNP**

Perinatal Associates of New Mexico  
4100 High Resort Boulevard Southeast  
Rio Rancho, NM 87124

**(505) 462-8888**

**Gender: Female**

**Ages 0-99**

**†Kelly, Amanda C CNP**

UNM MEDICAL GROUP INC  
3001 Broadmoor Boulevard Northeast  
Rio Rancho, NM 87144

**(505) 994-7397**

**Gender: Female**

**Ages 0-99**

**†Kelly, Amanda C CNP**

UNM MEDICAL GROUP INC  
3200 Broadmoor Boulevard Northeast  
Rio Rancho, NM 87144

**(505) 994-7397**

**Gender: Female**

**Ages 0-99**

**Valencia, NM**

**Belen**

**†Flint, Erin R CNP**

Perinatal Associates of New Mexico  
609 Christopher Drive  
Belen, NM 87002

**(505) 864-5454**

**Gender: Female**

**Ages 0-99**

**Los Lunas**

**†Flint, Erin R CNP**

Perinatal Associates of New Mexico  
200 Emilio Lopez Road Northwest  
Los Lunas, NM 87031

**(505) 823-1805**

**Gender: Female**

**Ages 0-99**

# A

A Med Supply .....	5
A&R Medical Supply .....	3, 5
ABOOD, FERAL M MD .....	48
ACOMA CANONCITO LAGUNA IHS SRV .....	18
ACP .....	21
ADDISON DRUG .....	18
ALAMO NAVAJO HEALTH CENTER .....	23
ALBERTSON'S - SAV-ON #925 .....	18
ALBERTSONS MARKET PHCY #681 .....	21
ALBERTSONS MARKET PHCY #682 .....	20
ALBERTSONS MARKET PHCY #691 .....	18
ALBERTSONS MARKET PHCY #986 .....	22
ALBERTSONS MARKET PHCY #987 .....	22
ALBRIGHTON PHARMACY .....	18
ALBUQUERQUE CITY DRUG .....	16
ALBUQUERQUE INDIAN HLTH CTR .....	16
ALBUQUERQUE PHARMACY .....	16
Abadie, Charles W PT .....	236, 244, 245
Abalos, Barbara P ABA .....	77, 78, 79, 82, 83, 84
Abban-Thompson, Kyerewaa FNP .....	140
Abbasi, Fatemeh MD .....	162
Abbott, Christopher C MD .....	264, 265
Abdelrahman, Kader T MD .....	184
Abeita Chavez, Erica P CNP .....	127
Abeyta, Shaylee A CNP .....	38
Abraham, Bessie MD .....	69
Abraham, Shirley MD .....	227
Abrams-Silva, Lynette PhD .....	97
Abreu, Donna LMHC .....	177
Accarino, Steven A MD .....	110
Acheson, Sheila N CNP .....	127
Achilles, Amanda D OD .....	207, 212, 213
Achrekar, Abinash MD .....	87, 90
Acosta, Eliana FNP .....	127
Acosta, Sylvia J PhD .....	274
Adair, John C MD .....	184
Adam, Katherine M CNP .....	181
Adame Zambrano, Salvador MD .....	31
Adams, Nolan J MD .....	201
Adams, Russell E LCSW .....	102
Adams, Sarah MD .....	194
Adan, John MD .....	89
Addington, Roy M DNP, PMHNP .....	256
Adi, Chudi N MD .....	181
Adicho, Julien D DPM .....	249, 250
Adjei-Poku, Michael MD .....	87
Adjei-Poku, Yaw MD .....	95, 96
Adolfo, Dominic S PT .....	236, 247
Adolphe, Allen B MD .....	46
Advanced Prosthetics and Orthotics Lead .....	13
Advanced Prosthetics and Orthotics McMahon .....	13
Afek, Paul MD .....	121
Agunanne, Enoch E MD .....	87
Ahmed, Amir R MD .....	145
Ahmed, Shozab MD .....	109
Airel, Peter MD .....	145
Airhart, Kinsey J CNP .....	261, 262
Aisenbrey, Gary A MD .....	169
Aje-Omokore, Omotolu O FNP-C .....	127
Akaronu, Nnenna O MD .....	94
Akepati, Prithvi Reddy MD .....	159

Akinboyewa, Ibukun J MD .....	121, 126
Akwanga, Relindis CNP .....	41
Al Mawed, Saleem M MD .....	184
Alba, Frances M MD .....	296, 297
Albo-Madigan, Deborah A PTA .....	247
Albrektson, Keith R MD .....	164
Albuquerque AMG Specialty Hospital .....	12
Albuquerque Ambulatory Eye Surgery Center .....	2
Albuquerque Heights Healthcare and Rehabilitation Center .....	14
Albuquerque Operations LLC .....	14
Albuquerque Speech Language and Hearing Center .....	15
Alcock, John MD .....	118
Aldaoseri, Zainab MD .....	25
Aldaz, Patricia J CNP .....	40
Alden, Douglas J MD .....	188
Alderete, Jessica CNP .....	228
Aleck, Kyrieckos A MD .....	97
Alessandrelli, Lara J AUD .....	74
Alexander, Ian J MD .....	221, 223
Alhmoud, Tarik Z MD .....	159
Ali, Robert A MD .....	156
Alicea, Jose A MD .....	219
Alkhoury, Razan MD .....	226, 227
Alkouz, Munif H MD .....	90, 91
Allan, Gary L DNP .....	263
Allan, Sarah C FNP .....	128, 137, 140
Allen, Darian E CAA .....	72
Allen, Kari ACNP .....	24
Allen, Leatrice D LCPC .....	251
Allen, Rebekah C MD .....	202
Allen, Sarah E MD .....	158
Allison, Lisa Y OT .....	199, 200, 201
Alqassem, Nasser J MD .....	48
Alsamah, Wasim CNP .....	38
Alta Vista Regional Hospital .....	9
Altamira, Mildred LCSW .....	288
Altarawneh, Rawan MD .....	184, 186
Altschul, Deborah PhD .....	96
Alunday, Robert MD .....	118
Amber Home Health Care Corporation .....	10
Ambercare Home Health .....	10
Ambercare Home Health Care Corporation .....	10
Ambercare Home Health Corporations .....	10, 9
Ambercare Medical Supply Company .....	10, 2, 3, 4, 5, 6
Amer, Lyle B MD .....	283
Anastasi, Alyssa M CNP .....	189
Anaya, Jacqueline D LMFT .....	167, 168, 169
Anaya, Theresa M MD .....	53
Anderson Williams, Carrie LPCC .....	254
Anderson, Adrian A CNP .....	128
Anderson, Eric W MD .....	297
Anderson, Erika L OD .....	207, 210
Anderson, Joe R PhC .....	234
Anderson, Mary E MD .....	221
Anderson, Megan s MD .....	25, 33
Anderson, Sharai LMHC .....	175, 176
Anderson, Thomas M MD .....	188
Andino, Raul R MD .....	198
Andre, Christina N FNP .....	128
Andre, Paul MD .....	87, 90
Andrew, Bridget C MPH, PA .....	172

Andrews, Bruce W FNP.....	137
Andrews, Emily K PhD.....	274
Andrews, Nicholas MD.....	194
Andriescu, Matthew LMSW.....	289
Andritsos, Leslie MD.....	156
Andritsos, Michael MD.....	69
Andzelik, Aaron J OD.....	207, 208, 212, 213, 214
Angeli, Eva MD.....	159, 162
Angels Above Home Care.....	10
Anglada, Anna Marie LCSW.....	107
Ansari, Shaya MD.....	113, 116
Antenucci, Mark D DPM.....	249
Anter, Janet K CNP.....	46
Anwar, Sahar OT.....	199
Apodaca, Donna D LPCC.....	252, 253
Apodaca, Erica M CNP.....	38
Apodaca, Estevan A MD.....	31
Apodaca, Krystle D CNP.....	189, 192
Apria Healthcare.....	4, 5
Apria Healthcare Albuquerque.....	3
Apria Healthcare LLC.....	5
Aragon, Janelle M MD.....	230
Aragon, Kelsea G PhC.....	233
Aragon, Michelle R PMHNP.....	261, 262
Aragon, Miranda A MD.....	25, 26
Aragon, Monica J LCSW.....	102
Aragon, Victoria PharmD.....	233
Archuleta, Milena C CNP.....	128
Arella, Lorinda R PsyD.....	101
Arenas, Angela M CNP.....	128
Arguello, David F MD.....	46
Argyropoulos, Christos MD.....	181, 182
Armada Skilled Homecare of New Mexico.....	9
Armentrout, Matthew H OD.....	208
Armijo, Caitlin J MD.....	265
Armijo, Sonia E FNP.....	51
Armstrong, Margaret A MD.....	230
Armstrong, Maya MD.....	121
Arnold, John CAA.....	72
Arora, Madhu MD.....	46
Arora, Sanjeev MD.....	145
Arrington, Alan MD.....	115, 116
Arroyo Mercado, Fray M MD.....	159, 163
Arsov, Svetoslav A CNP.....	153
Artesia Dialysis.....	6
Artiglia, Lauren E CNP.....	38
Asamoa-Tutu, Sierra R LCSW.....	105
Asante, David O PMHNP.....	262
Assad, Nour A MD.....	159, 163
Assaf, Sara MD.....	278, 279
Assured Imaging Women's Wellness.....	3
Aste, Julie A PsyD.....	274
Astilli, Kyrsta LMHC.....	177
Atkinson, Christopher D MD.....	164
Atkinson, Leah D FNP.....	139
Aubin-Lemay, Camille MD.....	216, 219
Auch, Justin L CAA.....	72
Auerbach, James H MD.....	111, 112
Auyang, Edward D MD.....	148, 151
Avalos, Mary D CNP.....	189
Avery, Robert B MD.....	202, 206
Avila Schroeder, Crystal MD.....	53

Avila, Melody M CNP.....	38
Ayala, Santiago M MD.....	33
Ayers, Allen D FNP.....	138, 40
Aymut, Hagos Z MD.....	159, 163
Ayyagari, Nagendra S MD.....	159

## B

BEN ARCHER HEALTH CENTER PHARM.....	19
BEN ARCHER HEALTH CENTER PHCY.....	19
BEST BUY DRUGS.....	16
BESTCARE PHARMACY 4.....	23
BESTCARE PHARMACY ANGEL FIRE.....	18
BESTCARE PHARMACY CHAMA.....	21
BESTCARE PHARMACY DEMING.....	20
BESTCARE PHARMACY LORDSBURG.....	20
BESTCARE PHARMACY MORA.....	20
BESTCARE PHARMACY SPRINGER.....	18
BMA Espanola.....	6
BMA Las Vegas Diaylsis Center.....	7
BMA Santa Fe Dialysis Center.....	7
BROWN DRUG STORE.....	19
Baca, Alicia D CNP.....	128
Baca, Elizabeth F CNP.....	59
Baca, Erica APRN, CNP.....	128, 140
Baca, Jerome W PA.....	171
Baca, Justin MD.....	118
Baca, Melanie A MD.....	26
Baca, Samantha PA-C.....	55
Bachicha, Angela E CNP.....	189
Bacon, William T PA-C.....	172
Baied, Dalilia LMSW.....	102, 107
Bailey, Jacob S OD.....	208, 210, 211, 212
Bair, Brant A MD.....	220
Bajin, Melody D LCSW-C, NP.....	256, 257
Baker, Alyssa ABA.....	76, 77, 78, 79, 81, 82, 83, 84
Baker, Angelita LCSW.....	105
Baker, Celia R OD.....	208
Baker, Judith A LISW.....	107
Baker, Tieneka M DO.....	194, 197
Baldrige, Lindsay M DO.....	230
Baldwin, Mary PsyD.....	274
Ball, Emily M MD.....	120
Ball, Michelle LCSW.....	102
Ballantine, Charlotte DO.....	46
Ballew, Nina G OD.....	208, 212, 213, 214
Balwan, Akshu MD.....	109, 110
Balzis, Bethany S PT.....	236, 247
Bancroft, Naomi MD.....	118
Banerjee, Satyaki MD.....	159
Banikarim, Kay E MD.....	31
Bank, Trisha K FNP.....	128
Bankhurst, Noah A CNP.....	128
Bankson, Deborah J LCSW.....	179
Banmbuh, Abigail PMHNP.....	263, 264
Barela, Angela LMHC.....	177
Barendsen, Richard MD.....	271
Barkhuff, Daniel A MD.....	118
Barnes, Elizabeth A CNP.....	41
Barnes, Tasha J DO.....	121
Barnett, Daniel D MD.....	184
Barrantes-Ramirez, Thelmo E MD.....	181
Barrantes-Ramirez, Thelmo Fidel E MD.....	181
Barrett, Douglas W MD.....	184



Barrett, Michael A MD .....	159	Bhatt, Snehal MD .....	62
Barrett, Whitney MD .....	118	Bicknell, Pamela L CNP .....	189
Barron, Katheryne A CNP .....	128	Bieniarz, Mark C MD .....	90, 91
Barrow, Bethany J MD.....	52	Bihm, Tammy CNP.....	41
Bartholomew, Courtney CAA.....	72	Billington, Zackery J DO .....	234, 235
Bartlett, Christopher S MD.....	159	Bintz, John T LPCC .....	254
Bartlett, Emily S MD .....	120	Birdshire, Micah L LPCC .....	254, 255
Barton, Cole DPM.....	249, 250	Birnbaum, Nathan MD .....	26
Bashir, Talha MD.....	163	Bishop, Charity MD.....	26
Baskin, Darrell E MD .....	202	Bishop, Elisabeth M MD .....	164
Batygina, Galina F PA .....	57	Bishop, Jay R DO .....	297
Bauer, Carolyn A PA-C.....	55, 57, 58, 59	Bishop, John W MD.....	68
Bauers, Ariele CNM.....	64	Bishop, Lisa A CNM .....	179
Bayliss, Mark H PA-C.....	49	Bissell, Elena MD .....	26
Baysden, Teresa J DO .....	33	Bjerke, Gretchen LPC.....	254
Beachum, Natasha MD .....	31	Blacklock, Lisa C MD.....	189
Beamer, Jonathan D MD.....	272	Blacksten, Cheri A MD .....	26
Bear Canyon Rehabilitation Center .....	14	Blackstone, Jacquelyn A DO .....	169
Beato, Cristina V MD .....	26	Blair, Kimiko S MD.....	151
Beck, Brenda K CNM .....	25	Blair, Pamela J CNP .....	128
Beddow, Meghan MD .....	194	Blake, Jennifer LMHC.....	177
Beebe, Ellen OD.....	208, 212, 214	Blankenship, James MD.....	87
Begley, Colleen MD.....	198	Blankenship, Susan CNP .....	40, 41
Behavior Change Institute .....	2	Blea Johnson, Gloria J LCSW .....	102
Behravan, Vahid MD .....	187	Blea Smith, DanielRay LMSW.....	286
Behrens, Brandon J MD .....	148	Blea, Michael J MD.....	148
Belen Meadows Healthcare and Rehabilitation Center	15	Blecha, Tami CNP .....	41
Belitz, Jerald S PhD.....	274	Blodgett, Frederick H CNP .....	128
Bell, Barbara J CNP .....	228	Bloomfield Nursing And Rehabilitation Center .....	15
Bell, Robert M MD .....	206	Blue Sky Counseling Associates, LLC S LMFT.....	12
Bellisario, Eun CNP .....	40	Boayue, Koh B MD .....	227
Belmonte, Alfonso MD.....	230	Bock, Steven MD.....	148, 151
Belmonte, Jessica MD.....	156	Boehm, Mary E SLP .....	291
Benally, Attlee B DPM .....	249, 250	Boehringer, Christine S DO .....	158
Benavidez, Ann Marie PMHC.....	178	Bogart, Jennifer LPC .....	85
Bencoe, Sara CNP .....	52	Bogusch, Leah PhD.....	100, 99
Benecke, Kathleen L LPCC.....	178	Bolhack, Scott MD .....	153
Benner, Shay M CNP .....	228	Bolinder, Calvin H LPC.....	176
Bennett, Erica C MD .....	221	Bolkhir, Ahmed A MD .....	145
Bennett, Rhonda L LMHC .....	175, 176	Boller, Catherine J LCSW.....	284
Benning, Ethan M MD .....	148, 151	Bollinger, Jordan B PMHNP .....	263
Benning, Molly PhC .....	233	Bolton, Jonathan W MD.....	271
Benson, Erika A FNP.....	51	Bond, John A MD .....	26
Benton, Antoinette R MD.....	122	Bond, Robert MD.....	163
Berg, Regan MD.....	293	Bond, Rucha S PharmD .....	233
Bergsten, Matthew S MD.....	224	Bonham, Caroline A MD.....	265
Bergstrom, Debra L DCNP.....	139	Bonnette, Rikka C LCSW .....	107
Berka, Jennifer A CNP .....	228	Bonney, Caitlin F MD.....	118
Berlyn, Steve LCSW .....	107	Bonnin, LaDonna M RPh.....	233
Bernat, Peter MD.....	280	Boonstra, Tyler J PhD .....	274
Bernstein, Harry A MD.....	202, 204, 205	Booth, Dana MD .....	295, 296
Berry, August LMSW .....	289	Borah, Gregory MD .....	156
Berry, Celsey J AUD.....	75	Bordegaray, Nichole P MD .....	70
Bestawros, Michael T MD.....	87, 90, 91	Borders, Lindsey F DPT, PT.....	236, 237, 244, 245
Bettler, Claire B CNM .....	64	Bos, Tamala J MD .....	92
Bettler, John B MD .....	26	Bosch, Patrick P MD.....	216, 219
Beverido, Luis G MD .....	159	Bossart, Christopher S MD.....	118
Beyond Faith Homecare & Rehab of Albuquerque .....	10	Bostwick, Anne D MD.....	109, 110
Beyond Faith Homecare & Rehab of Albuquerque Sante Fe .....	10	Boswell, Ava MD .....	265
Bhat Ramachandra, Annapoorna MD .....	184, 186	Botwin, Jeremy OD.....	213
Bhatt, Asit N MD .....	52	Botwin, Jonathan D OD .....	213
		Botwin, Mark A OD, PA .....	213

Boucaud, Debra A ANP.....	62
Bouchard, Christopher MD.....	26, 33
Bouchonville, Matthew F MD.....	120
Boulton, Adriana S PMHNP-BC.....	257
Boulware, Sonda S CNP, DNP.....	192
Boulware, Terry A MD.....	89
Bouquin, Erin J MD.....	26
Bourbon, Albert J PA-C.....	56
Bowen, William M MD.....	127
Bower, Amy M PA-C.....	56
Boyce, Cierra LMSW.....	286
Boyd, AnnMarie LCSW.....	107
Boyd, Nathan H MD.....	221, 223
Boyle, Thomas M MD.....	202, 204, 205
Bradley, Ishmeal MPH, MD.....	164
Brambila, Artemio D PhD.....	274
Branch, Jennifer PA-C.....	56
Brandenburg, Jacquelyn S DO.....	148
Brandon, Lorin S DPM.....	249, 250
Brandt, Lydia G CNM.....	67
Bratton, Angela R MD.....	205
Bratzel, Kami PA-C.....	56
Bray, Macey D DO.....	188
Brayfield, Clint A MD.....	122
Breast Surgery Associates Santa Fe.....	3
Breast Surgery Associates of New Mexico.....	3
Breitung, Jasmin MD.....	32
Breland, William H PT.....	246
Brennan, Matthew C MD.....	170
Brennan, Tara MD.....	221, 224
Brennan, Whitney L CNP.....	128
Brett, Meghan E MD.....	46
Breuer, Tuvia T DO.....	271, 272
Bridgford Addington, Celene LMHC.....	177
Briggs, Margaret L PT.....	241
Brinch, Lauren LMSW.....	286, 287
Briones, Monica E MD.....	33
Bromfield, Deborah PA-C.....	294
Brooks, Allen Z DPT.....	237
Brooks, Gianna CNP.....	189
Brooks, Joseph F PhD.....	274
Brooks, Marcie LPC.....	86
Broom, John E MD.....	164
Brown, D W MD.....	198
Brown, Eddie D DO.....	87
Brown, Jeremy R PA-C.....	294, 295
Brown, Joshua S MD.....	48
Brown, Leslie A CNP.....	141
Brown, Richard A CNP.....	50
Brown, Ross A CNS.....	257
Brown, Steffen A MD.....	49
Brown, Stephanie S CNP.....	139
Brown, Steven L MD.....	159, 163
Brown-Glaberman, Ursa A MD.....	156
Brown-Jaramillo, Minda LISW.....	106
Brownlee, Adriane C OT.....	199
Brussel, Brandi D LMHC.....	251
Bryant, Joan C DO.....	55
Bubbico, Corrie L CNM.....	179
Buchan, John R LCSW.....	102
Buck, Elizabeth A LPCC.....	255
Budhwar, Nitin MD.....	26

Budnik, Michael A LCSW.....	289
Buenviaje, Jerome D DC.....	95
Buenviaje, Melanie D DC.....	95
Bugel, Anne H LCSW.....	102
Bui, Emily R MD.....	70
Bui, Tracy CNP.....	128
Bujanda, Daniel E MD.....	147
Bujanda-Rodriguez, Arlette ABA77, 78, 79, 80, 82, 83, 84.....	
Bull, Hannah L LMFT.....	169
Burciaga, Stella PT.....	247
Burkhardt, Gillian MD.....	194
Burks, Braiden L DPT.....	241
Burks, Holly A CNP.....	38
Burnette, Courtney P PhD.....	100
Burns, Marcie A LCSW.....	286, 287, 288, 289, 290, 291
Burns, Samuel H MD.....	219
Burns, Sarah J DO.....	163
Burns, Tabitha FNP.....	43
Burr, Davynne PT.....	237, 244, 245
Burt, Haley R CNP.....	137, 138, 139
Burton, Christopher P DO.....	235
Burton, Erich A DO.....	109, 110
Busch, Timothy PA.....	171, 172
Bush, Kourtney S AUD.....	76
Bushnell, Lisa K FNP.....	45
Bussey, Gregory C LCSW.....	107
Bustillo, Juan MD.....	265, 271
Bustillos, Daniel CNP, DNP.....	261, 262
Bustos, Danee M AUD.....	74
Bustos, Desiree BA.....	83
Bustos, Jeramiah MD.....	46
Butz, Brett L MD.....	224
Buxton, Benjamin MD.....	26
Byrd, Thomas F MD.....	158
Byrne, Erin C OD.....	210, 213

## C

C J'S PILLBOX.....	21
CANCER CENTER PHARMACY.....	16
CANONCITO HEALTH CTR PHCY.....	18
CHAFFEY, MARGARET H MD.....	113, 116
CHAMPION PHARMACY.....	9
CHRISTUS ST VINCENTS OUTPATIE.....	22
CHRISTUS Southern New Mexico.....	9
CHRISTUS St Vincent Orthopaedics Of New Mexico - C103.....	7
CHRISTUS St Vincent Regional Medical Center.....	9
CHRISTUS St. Vincent Entrada Contenta Health Center 15.....	
CHRISTUS St. Vincent Regional Medical Center.....	14
CHRISTUS St. Vincent Sports Medicine Los Alamos.....	9
CHRISTUS St. Vincent Sports Medicine Santa Fe.....	9
CHRISTUS St. Vincent Urgent Care.....	9
CITY DRUG.....	23
COCHITI IHS PHARMACY.....	22
CORAM.....	16
CORRALES PHARMACY.....	22
COSTCO #1016.....	16
COSTCO #116.....	16
COSTCO #667.....	16
CRONK, ROGER L MD.....	297
CROWNPOINT IHS PHARMACY.....	20

CVS #05494 .....	16	Carlson, Tracy M MD.....	46
CVS #05994 .....	21	Carmichael, Bonnie A MD .....	180
CVS #07242 .....	16	Carr, Laura A MD .....	230
CVS #07319 .....	16	Carr, Zachary C DPT.....	238, 240, 241
CVS #07373 .....	19	Carrejo, Valerie MD .....	26
CVS #07552 .....	22	Carrier, Kelsea J CNP .....	128, 129
CVS #08915 .....	16	Carrillo, Kayla LMSW .....	288
CVS #08917 .....	16	Carrillo, Samantha CSW .....	102, 106
CVS #08918 .....	16	Carro, Ashley PMHNP.....	262
CVS #08981 .....	16	Carroll, Molly A MD.....	194
CVS #09263 .....	22	Carter, Christopher MD .....	145
CVS #09269 .....	22	Carter, Margaret A LISW.....	102
CVS #10148 .....	20	Carter, Tara FNP .....	189
CVS #10149 .....	19	Casa Arena Blanca Center.....	15
CVS #10227 .....	22	Casa De Oro Center.....	14
CVS #10448 .....	19	Casa Del Sol Center.....	14
CVS #10449 .....	19	Casa Maria of New Mexico LLC.....	14
CVS #11332 .....	18	Casa Real Healthcare Center.....	15, 5
CVS #16134 .....	16	Casarez, Aimee FNP-C.....	129, 140, 141
CVS #16135 .....	16	Casas, Marisela CNP .....	191
CVS #16166 .....	16	Casey, Ryan P MD .....	31
CVS #16367 .....	21	Casias, Michelle LMSW.....	288
CVS #17124 .....	16	Caskey, John S MD.....	48
CVS #17650 .....	16	Caspary-Schmidt, Terri CNM .....	25
Cabacungan, Romy MD .....	48	Cassidy, Janelle LMSW.....	109
Cabanilla, Maria G PhC.....	233	Castaneda-Lovato, Jennifer FNP-C .....	43
Cabrera, Mona V MD.....	26	Casteel, Teresa L FNP .....	189
Caffey, Laura F MD .....	230	Castillo Roth, Alejandra MD .....	147
Cagle, Tammy LCSW.....	105	Castillo, Alicia C CNM .....	64
Cain, Kimothi MD.....	92, 93, 94	Castillo, Carolyn MD.....	46
Calderon, Diana PhD.....	274	Castillo, Joseph P CNP .....	192
Calhoun, Vanessa M ABA76, 77, 78, 79, 80, 81, 82, 83, 84		Castillo, Ricardo O MD.....	227
Callaghan, Lila RN.....	166	Castlemain, Brian D MD.....	295, 296
Callan, Kathryn E CNP .....	128	Castro, Hector J MD .....	181
Callaway, Oona J LPCC.....	178	Caswell, Deborah R ANP .....	24
Camacho, Yolanda LPCC .....	252, 253	Cathey, Celestee LCSW.....	286
Campbell, Alison E MD.....	53	Cauchi, Jonathan MD .....	187
Campbell, Jennifer M LMFT .....	168, 169	Caulmare, Erin ABA .....	76, 77, 78, 79, 80, 81, 82, 83, 84
Campbell, Karen T MD.....	53	Cavanaugh, Brendan J MD .....	90, 91
Campbell, Michael D SLP.....	291	Centikor Foundation Farmington.....	15
Campbell, Richard A PhD.....	97	CenterWell Home Health.....	10
Canaca, Jose MD.....	265, 271	Central Desert Behavioral Health Center .....	13
Candelaria, Ashleigh J FNP .....	128	Central New Mexico Kidney Center.....	7
Candelaria, Lisa FNP .....	140	Cera, Kaileigh A FNP .....	44
Cannon, Harmon r DO.....	163	Cerda, Luis M MD.....	295
Cano, Carlos A MD.....	26	Cerrone, Lindsay S FNP-C.....	43
Cano, Kaitlyn T CNP .....	38	Chabot Richards, Devon S MD .....	180
Cano-Howes, Melinda A OD .....	208	Chacon, Jacqueline A SLP.....	291
Cantu, Marlene LMSW .....	107	Chacon-Lutrick, Lucas M MD .....	164
Canyon Transitional Rehabilitation Center .....	14	Chafey, David H MD.....	216, 219
Capaccioli, Davis OD.....	212	Chain, Makayla M DPT.....	238, 240, 241
Carafelli, Mary J LPC.....	255	Chamberlain, Rachel MD .....	26, 33
Cardon, Aaron L MD.....	184, 186	Chambers, Melissa ABA76, 77, 78, 79, 80, 81, 82, 83, 84	
Cardon, Meeta W MD.....	184, 186	Chamblin, Aiste ARNP .....	138
Carey, Alyson H CNP .....	228	Chambliss, Susan LCSW .....	105
Carey, Christina R AGACNP .....	153	Chan, Jennifer W MD .....	247, 248
Carey, Lisa M LPCC, LPAT .....	254	Chaney, Christina C CNM .....	64
Carias Martinez, Karla G MD.....	159	Chang, Betty MD .....	278
Carlisle, Jacqueline M DC .....	94	Chang, Kathy Z MD .....	122, 126
Carlson, Faira R MED .....	76, 78, 79, 80, 81, 82, 83, 84	Chang, Michael B MD.....	110
Carlson, Kristine L LCSW.....	106	Chang, Robert S PhD.....	277

Chanin, Grant P CNP .....	129	Coca-Dominguez, Analicia LCSW .....	107
Chao, Conrad R MD .....	170	Cochiti Clinic.....	9
Chapman, Niels N MD.....	70	Coco, Kathleen M CNM.....	179
Charlton, Craig OT .....	200	Coffey, Teresa M CNS .....	99
Charlton, Marilyn R FNP.....	141	Cogil, Christine CNP.....	129
Chaudhry, Monika MD.....	273	Coker, Sarah M CNP.....	139
Chavarria, Megan D CNP.....	41	Colahan-Ireta, Patricia A LPCC.....	173
Chavarria, Myrna MD .....	180	Coleman, Amanda J CNP .....	129
Chavez, Andrea L CNP .....	193	Coleman, Jessie D MD.....	165, 166
Chavez, Carla D LPC .....	177	Coleman, Matthew CAA.....	72
Chavez, Frances L MD.....	33	Coles, Daniel A MD .....	232
Chavez, Gerald A PhD.....	100	Colgan, Timothy K MD .....	164
Chavez, Gerzain H MD.....	33	Collins, Kathryn K MD .....	226
Chavez, Hailey MFT .....	166	Collins, Nathaniel P MD.....	159, 163
Chavez, Juliana B MD.....	26	Collins, Tracie C MD.....	46
Chavez, Melanie FNP.....	192	Colon-Cortes, Yanerys M MD.....	229
Chavez, Michelle CSW.....	102	Coltisor, Allison AUD .....	74, 75, 76
Chavez, Nicole D FNP.....	40	Combs, Sara A MD.....	181, 182
Chavez, Sahar A MD.....	52	Conboy, Crista K ABA .. 76, 77, 78, 79, 80, 81, 82, 83, 84	
Chavez, Shannon N DNP.....	191	Concentra Medical Centers .....	9
Chavez, Tania J CPNP.....	53	Concentra Urgent Care .....	15, 2
Chavez, Teriann M PT.....	237, 244, 245	Concepcion, Cecilia L MD .....	55
Chavez, Vanessa LCSW .....	284	Concotelli-Fisk, Nanette M LCSW .....	102
Chavez, William R MD.....	120	Condrey, Terah L PT .....	237, 244, 245
Chee, Vicky J PA-C.....	56	Cone, Caline M MD .....	27
Chen, Benjamin MD .....	159	Connerly, John C DC.....	95
Chen, William DO .....	32	Cook, Allison M MD.....	33
Chen-Scarabelli, Carol BC, FNP .....	142	Cook, Caroline E PA-C.....	171
Cheppalli, Naga S MD .....	219	Cook, Chelsea M CNP .....	257
Cheppalli, Sharmila R MD .....	46	Cook, Gladys B CNP .....	129
Cheruvu, Silaja MD.....	26	Cook, Pamela D LD.....	281
Chew, Victoria T DO.....	33	Cook, Richard M PA-C .....	172
Chiang, Charles MD .....	202, 205, 206	Cooke, Darcy C PA-C.....	171
Chila, Cynthia L LMHC.....	176	Cop, Elizabeth LISW .....	107
Child, Josiah H MD.....	48	Copeland, Sarah CNP.....	38
Chisholm, Cary D MD.....	69	Corcoran, Yvonne J DOM .....	61
Chittum, Jennifer E MD .....	55	Cordova de Ortega, Loretta MD .....	53
Chiu, Charnes S MD.....	183	Cordova, Kristyn B FNP .....	129
Chiu, Mark T MD .....	202	Corns, Jeanne M CNS, CNP .....	273
Chmielarczyk, Vincent T PNP .....	51	Cornwell, Jane K CNP.....	63
Chodosh, James MD.....	202	Corona, Marisol CNP.....	52
Christensen, Andrew C MD .....	291	Cotter, Laura E MD.....	157
Christensen, Jasen A DO .....	265, 271	Cotto, Gerald FNP-C .....	129, 138, 140, 141, 142
Christenson, Margit K CNP .....	38	Couch, JoAnn B MD .....	55
Chu, Henry D MD .....	147, 148	Coulter, Julia M OD .....	211, 213
Chun, Samuel MD .....	216	Courtney, John C PsyD.....	250, 251
Church, Mysti LMSW.....	287	Cousens, Timothy P PT.....	246
Churchill, Kelly M AUD .....	75	Covell, Rena E CNP .....	49
Chyorny, Raisa MD .....	33, 34	Covert, Harold W MD .....	120
Cilwick, Colleen LMSW .....	289	Cowan, Andrew T MD .....	221, 224
Cingam, Shashank MD.....	156	Cowen, Marcia N CNM, FNP.....	38
Clark, Jessica CAA.....	72	Cox, Jean T LN.....	193, 194
Clark, Richard MD .....	113	Coyne, Bridget M FNP.....	129
Clark, Ross MD .....	148	Craft, Helen MD.....	163
Clark, Sarha LMSW.....	289	Craig, Davin PMHNP.....	261
Clarkinson, Andrew W DO.....	27	Craig, Karen R MD .....	113
Clawson, Diane C DO .....	230	Craig, Rebecca R MD.....	53
Clayson, Matthew DPM.....	142, 143, 144	Cramm, Lisa F CNP .....	41
Clayton Nursing And Rehab .....	15	Crandall, Cameron MD.....	118
Clegg, Stacey MD.....	87	Crane, Sandra S CSW .....	102
Clovis Healthcare and Rehabilitation Center.....	14	Crawford, Dennis S CNP.....	43
Cloyes, Jamie CNP .....	228	Crawford, Hana LMSW.....	289

Crawford, Jennifer N PhD.....	100
Crawford, Marci J FNP .....	34
Creel, Christopher J MD.....	113, 116
Crespin, Maria I CNP.....	192
Cretara, Elizabeth A MD.....	202
Crews Beck, Kelly A CNP.....	228
Crispo, Jennifer LMFT.....	169
Crosswhite, Robyn C FNP, C.....	137, 138
Crow, Elliott L MD.....	227
Crozier, Louise CNP.....	129
Cubbin, Lachlan J DPT.....	238, 241, 242
Cuellar, Raven PhD.....	100
Cullen, Chandra E MD.....	93, 94
Culp, David B FNP.....	40
Cunningham, Camille LMFT.....	166, 167
Cureton, Anjanette PsyD.....	100
Curley-Sherer, Aprilshandiin MD.....	122
Cushnyr, Brad W MD.....	113, 117
Czech-Siewert, Sharon CNP.....	62
Czuchlewski, David R MD.....	180

## D

D'Ourso, Shaia L LCSW.....	288, 289
DAVIS FLECK UNITED PHARMACY.....	23
DEL NORTE LONG TERM CARE PHARM.....	21
DEL NORTE PHARMACY OF ELDORADO.....	22
DEL NORTE PHARMACYSANTA FE.....	22
DEL NORTE PHCY AND HOME MEDI.....	22
DEL-REY PHARMACY.....	19
DURAN CENTRAL PHARMACY.....	16
DZILITH-NA-DITH-HLE HLTH CTR.....	21
DaVita Shiprock Dialysis Center.....	7
Dagucon, Micaela MD.....	221
Daily, Kami M NP.....	137, 139
Dale Lucius, Aimee LPCC.....	255
Dalto, Rachael M SLP.....	291
Danczyk, Rachel C MD.....	148
Daniel, Samuel J MD.....	159, 160
Daniels, Dianne C LCSW.....	284
Daniels, Linda C PhD.....	101
Daniels, Lisa CNP.....	45
Darabant, Diana CNP.....	130
Daroshka, Aliaksandr MD.....	70
Dauenhauer, Ashlee D PhC.....	233
Daulat, Mehul U DO.....	48
Davis Schreiner, Susan LCSW.....	284
Davis, Alexander S MD.....	202
Davis, David A MD.....	110
Davis, Genevieve CNP.....	130
Davis, Geri FNP.....	130
Davis, Martha W MFT.....	255
Davis, Michael S MD.....	296, 297
Davis, Rachel MD.....	202
Davis, Wendy MD.....	150, 152
Davis, William A MD.....	235
De La Cruz, Priscilla M MD.....	278, 279
De Leoz, Josephine B MD.....	181, 182
De Loach, Sean M CNP.....	62
DeLanda, Stepanie L CNP.....	46
DeRadke, Alexander C DO.....	46
DeRusha, Lorine CNP.....	130
DeSalme, Roger A LPCC.....	254
DeVargas, Elisa C PhD.....	274

Deakyne, Alyson H LCSW.....	284
Dean, James T DO.....	278, 279
Dean, Michelle CNP.....	42
Dearholt, Olivia CNP.....	181
Debee, Daniel C CRNA.....	92
Decker, James M AUD.....	74
Decker, Samuel I MD.....	120
Dedam, Jean-Paul H MD.....	122, 126
Deford, Hannah K AUD.....	75, 76
Deithloff, Michelle E DPM.....	250
Deivaraju, Chenthuran MD.....	219
Del Norte Dialysis.....	6
Dela Garza, Janet H CNS.....	99
Delgado, James R MD.....	34
Deligtisch, Amanda L MD.....	184, 185, 186
Dellmore, Deborah A MD.....	265
Deluisa, Jason B ANP.....	262, 263
Deming, Paulina D RPh, PhC.....	233
Demos-Curtis, Dana L LCSW.....	284
Dempsey, Michael A MD.....	110
Denger, Cambria N CNP.....	130
Denipah, Nizhoni W MD.....	224
Denmark, Radha M CNP.....	130
Denney, Mark A DPT.....	242
Denson, SueAnn CSW.....	107
Deoses, Juan C LMSW.....	107
Depper, Mark H MD.....	113, 116
Desalermos, Athanasios MD.....	45
Desert Springs Helathcare LLC.....	14
Deshmukh, Nicole MD.....	69
Dettman, Jodi A ACNP.....	24
Dettweiler, Lawrence PhD.....	178
Deubel, Angela L PA-C.....	49
Dewan, Rahul D MD.....	187
Dexter, Katijane C CNP.....	155
Deziel, Jenifer CNP.....	50
Dharmaraj, Rajmohan MD.....	227
Dharmarajan, Ilango CNP.....	25
DiCecco, Tod L LPC.....	255
DiGirolamo, Michael T MD.....	230
Diaz, Freddie C MD.....	46
Diaz, Gonzalo A MD.....	279, 280
Diaz, Howard T PA.....	171, 172
Diaz, Shanna V DO.....	283
Dillon, Kelly D RPh.....	233
Dillow, Jennifer M MD.....	225
Dissanaike, Sharmila MD.....	293
Dixon, Gloria CNP.....	257
Dixon, Jeanne DOM.....	62
Dobbins, Charlene I LPCC.....	253, 254, 256
Dobbs, Keely E PA-C.....	171
Dobson, Miranda E CNP.....	130
Dockstader, Chantel MD.....	160
Doctor, Gregory MD.....	118
Dodd, Melanie A RPh, PhC.....	233
Dokmeci, Elif MD.....	67
Dokmeci, Osman C MD.....	67
Dom, Kelly F LAc.....	61
Dominguez-Salazar, Krista RPh.....	233
Domino, Kristine M SLP.....	291
Domino, Michael PA-C.....	56
Donaldson, Elizabeth A NP.....	42

Donnell, Allison D ND, DOM.....	180
Donohue, Diana LMHC .....	175
Dooley, Cornelius MD.....	147
Dork, Leslie A CNP.....	62
Dosch, Elizabeth A OD.....	208, 210, 211, 212
Doss, Charlie M MD .....	152
Doster, Kathryn DO .....	34
Doty, Justin M CRNA.....	92
Doucette, Christina N PA-C.....	56
Dougherty, William R MD .....	248, 249
Dourmashkin, Susannah LPCC.....	255
Dow, Brittany L FNP .....	130
Dowdy, Katrina CNM.....	66
Dowling, James E D, PH .....	277
Drake, Kristine D LCSW.....	107
Drake-Lavelle, Shana MD .....	122
Draper, Danielle D MD .....	27
Dresser, Andrea S LMFT, CST .....	167
Drewfs, Jani L LPCC .....	254, 255
Driscoll, Judy A LCSW .....	107
DuBois, Charlotte M CNP.....	192
Duckworth, Fiquet H DOM.....	61
Dulanto, Luigi A MD.....	271, 273, 59, 60
Dumesnil, James LPC .....	256
Dumont, James P MD .....	150, 151
Duncan, Jeremiah I DO.....	271
Duncan, Sarah E AUD.....	74
Dunklee, Lucas M MD .....	265, 271
Dunlap-Radigan, Megan E CNP.....	38
Dunn, Jeffrey B MD .....	265
Dunn, Kelly M LD.....	281
Dupre, Starla D CNM.....	179
Duran, Anna L MD.....	230
Duran, Melanie NP .....	38
Duran, Nathan L PhC .....	233
Durant, Stephen J MD .....	48
Durkin, John R MD .....	111, 112
Duro, Teodor MD.....	121
Durr, Kimberly PMHNP-BC .....	263, 264
Dutton, Kimberlee A CNP.....	38
Dutton, Rebecca MD .....	235, 236
Dworkin, Rebecca L CNM .....	64
Dwyer, Denise E CNP .....	140, 141

## E

Earl, David C MD.....	265
Earnest, Jerry L CRNA.....	92
Earnest, Layla LMSW.....	289
Eatmon, Ashley ABA ....	76, 77, 78, 79, 80, 81, 82, 83, 84
Ebaid, Ala MD.....	160, 162
Ebalarosa, Olga A LCSW .....	102
Ebbing, Brittany G MD.....	230, 232
Eberle, Joshua LCSW .....	107, 108
Eckhardt, Alexandra LPCC.....	173
Edgar, Emma M CNS .....	99
Edgoose, Jennifer Y MD.....	27
Edlund, Cassandra M AGNP-C.....	189
Edward, Robin M MD .....	55
Edwards, Jennifer M PT .....	237
Egwuonwu, Adaobi A CNP.....	257
Ehsanian, Reza MD.....	225
Ek, Monica LCSW .....	103
El Camino Imaging Center .....	3

El Centro Family Health - Coyote Clinic .....	8
El Centro Family Health - Embudo Clinic .....	8
El Centro Family Health - Espanola Valley High SBHC ..	8
El Centro Family Health - Highlands .....	8
El Centro Family Health - Las Vegas Medical .....	8
El Centro Family Health - Taos High School.....	8
El Centro Family Health - West Las Vegas SBHC .....	8
El Centro Family Health Bond Clinic .....	8
El Centro Family Health Carlos Vigil Mid-High SBHC ...	8
El Centro Family Health Clinic.....	8
El Centro Family Health Clinic Truchas.....	8
El Centro Family Health La Loma Clinic.....	7
El Centro Family Health Las Vegas Medical .....	8
El Centro Family Health Wagon Mound Clinic .....	8
El Emawy, Ahmed A MD .....	126
El Pueblo Health Services .....	7
Elia, Blanca LMHC .....	173
Elizabeth, Kirk FNP .....	130
Elliott, Estelle M CNP .....	43
Elliott, Michael MD.....	157
Ellis, Moira L SLP .....	291
Elmaleh, Loren LCSW .....	290
Elman, Shana MD .....	189
Elmaoued, Amre A PhC .....	233
Elmaoued, Rasha A MD .....	231
Else, Allison C LPCC.....	173
Emery, Hannah L DOM .....	61
Emil, Nicole MD.....	282, 283
Encompass Health Rehabilitation Hospital of Albuquerque .....	13
England, Joey A MD.....	194
Enriquez Najera, Patrisia CNM.....	64
Enriquez, Claudia E CNP .....	125, 126
Enslin, Lucus W FNP-C.....	49
Enyinna, Chinonyerem MD.....	145
Epaloose, Fae M LPCC.....	175
Erdely, Maximilian A DOM.....	24
Ereifej, Lisa MD .....	121
Erickson, Patricia A NCC, LPCC.....	252, 253
Erinle, Ayodele O MD .....	182
Ersland, Brooke MD .....	33
Erstine, Byron D DO .....	223
Espera, Hannah G FNP.....	44
Espey, Eve L MD.....	194, 195, 197
Espinoza-Barboza, Marlene R LPC.....	173
Esposito, Amanda AA.....	72
Esquibel, Carmela FNP-C .....	130
Esquivel, Hana R SLP .....	291
Esters, Danielle M MD.....	170
Estevez, Jacqueline MD.....	145, 147
Estocin, Anastasia N LCSW .....	103
Ethridge, Lisa A CNP.....	44
Evans, Elizabeth Marie C NP .....	62
Evans, Sara M CNP .....	38
Everett, Julie C MD.....	126
Exelby, Luka M AGACNP.....	153
Eye Associates of New Mexico .....	12, 2
Ezechukwu, Rebecca N PhD .....	100

## F

FAIRVIEW PHARMACY.....	21
FARMERS PHARMACY MARKET LLC .....	21
FARMERS UPTOWN PHARMACY.....	18

FILLMORE, DAVID J MD	113, 116
FMC Santa Fe Home II	7
FOWLER, MARGARET S PhD	283, 284
Fabian, Kathleen C CNP	228
Fabre, Anna G MD	113
Fahy, Bridget MD	157
Fair, Joanna R MD	188
Fairchild, Cassie MD	45
Faler, Katelynd GC	152
Family Practice Associates of Taos LLC	10
Fank, Brianna LMSW	286
Farooq, Abid M DO	160, 163
Farrar, Danielle MD	266, 272
Farrell, Janette MD	231
Fatemi, Nastaran MD	114, 117
Faught, Samuel D MD	283
Fazel, Nadia S DMD	148
Fedderson, Richard M MD	69
Fedor, Preston J MD	118
Fehr, Kathryn A LCSW	103
Fehringer, Cheryl SLP	291
Feldewert, Colleen N AUD	76
Felix, Michelle D CNM, ARNP	64
Ferdowsian, Hope R MD	46
Fermin, Julio C PMHNP	261
Fernandez, Alessandra LMSW	290
Fernandez, Duressahwar K MD	283
Fero, Matthew MD	156
Ferre, Elisabeth MD	266, 272
Ferrer-Hernandez, Maria F LPC	251
Fields, Roderick A MD	282, 283
Fillman, Mechele GNP	154
Fillmore, Devan J OD	208, 212, 213, 214
Fillmore, Parley D PhD, MD	204, 205, 207
Fine, Stephanie G MD	149, 151
Finkelstein, Karen A MD	155
First Nations Community HealthSource	2
First Nations Community HealthSource - Central	7
Fischer, Edgar G MD	68
Fisher, Andrea L SLP	291
Fisher, Evelyn L PhD	97
Fisher, Robert MD	70
Fisher-Ives, Micayla R OD	213
Fitch, Patricia M OD	210
Fleg, Anthony MD	27
Flint, Erin R CNP	299
Flora, Arjan S MD	278
Flores, Jason R DDS	148
Florsheim, Orli K MD	122
Flory, Donald L PhD	102
Floyd, Carly B PhC, AAHIVP, PharmD	233
Fogha, Evan P MD	163, 164
Folsom, Lyle R DPM	143
Fontes, Therese LMHC	178
Forbis, Courtney MD	195, 197
Ford, Amy C FNP	137
Ford, Corey C MD	185
Ford, Jeanna A CNS	99
Forno, Philip C MD	219, 220
Forsberg, Victoria L FNP-C	41
Fortson, Michael T MD	33
Fossum, Emily LPCC	253

Foster, Bellelizabeth MD	266, 272
Foster, Eva E LPCC	253
Fotieo, Dana L MD	46
Foucar, Charles E MD	156
Foucar, Mary K MD	99
Four Corners Dialysis Clinics	6
Fournier, Falon R CNP	130
Foust, Deona CSW	103
Fowler, Martin J DO	157
Fowler, Melanie C NP	38
Fox, John M DCM	95
Fox, Lindsay E PA-C	56
Fox, Lindsay M MD	62
Fradella, Lyssa CNP	44
Frame, Brent DPM	142
Francia, Amber LCSW	108
Franklin, June M SLP	293
Franklin, Robert R MD	273
Fraser, Kathryn J MD	266
Fraser, Katrina A LCSW	283
Frazier, Barbara G MD	198
Frederick, Matthew DO	118
Fredericks, Anthony C MD	120
Freeman, David MD	149
Freeman, James DOM	61
Freeman, Joseph DO	70
Freeman, Michael S PT	244
Freemyer, Jill M CNP	191
Fresenius Kidney Care Farmington	7
Fresenius Kidney Care Turquoise Trail	7
Fresenius Medical Care Alamogordo	6
Fresenius Medical Care Albuquerque	6
Fresenius Medical Care Deming	6
Fresenius Medical Care Gibson	6
Fresenius Medical Care Las Cruces	6
Fresenius Medical Care Las Cruces South	6
Fresenius Medical Care North Rio Rancho	7
Fresenius Medical Care Northeast Albuquerque	6
Fresenius Medical Care Rio Rancho	7
Fresenius Medical Care Sandhill	7
Fresenius Medical Care of Carlsbad	6
Fresquez, Catherine T MD	53, 55
Freston, Benjamin DPT	238, 240, 242
Frey, Joseph H MD	114, 116
Fridirici, Jamie CAA	72
Friedman, Seth M DC	95
Friend, Mason S AA-C	74
Fritch, Robert C DO	27
Frost, Robert B PhD	98, 99
Frost, Timothy W MD	291
Fry, Leah N AUD	74
Fuller, Deborah J CNP	51
Fuller, Janell F MD	180
Fuller, John B MD	216
Fulton, Pamela A NP	189
Furlong, Joseph B MD	115, 116
Fuselier, Brenda CNP	192

## G

GALLUP INDIAN MEDICAL CENTER	20
GENOA HEALTHCARE	16, 19, 20
GURULE, MICHAEL PTA	247
Gadomski, Richard D MD	278

Gagnon, Alison NP-C .....	40	Gibbs, Jennifer M CNP .....	130
Gagnon, Suzanne CNP .....	192	Gibbs, Marianne RD .....	282
Gaidici, Florin MD .....	145	Gibson, Melanie K CNP .....	189
Galarza-Rios, Ximena P MD .....	27	Giddens, Jeffrey L MD .....	1
Galicia, Ricardo MD .....	27	Giese, Karla K CFNP .....	121
Galinato, Janna LD .....	281	Gigler, Cynthia L CNP .....	138, 139
Gallegos, Alycia FNP-C .....	199	Gilcrease, Victoria CNP .....	130, 131
Gallegos, Bennie D CNP .....	130	Gillespie, Adrienne CNM .....	179
Gallegos, Charles CNP .....	39	Gillespie, Brent D PA-C .....	56
Gallegos, David K MD .....	224	Gillett, David W MD .....	233
Gallegos, Denise M LCSW .....	284, 285	Gilligan, Patrick MD .....	216, 217
Gallegos, Margaret L MD .....	117	Gilman, Megan A CNP .....	53
Gallegos, Maxx MD .....	296, 297	Ginanni, Jennifer L LPC .....	251
Gallegos, Oliver LPCC .....	256	Girardet, Rebecca MD .....	94
Gallien, Pamela A SLP .....	293	Girmus, Marian M OT .....	200, 201
Gallien, Ronald PT .....	242	Giudici, Paolo LPCC, LADAC .....	178
Galvez, Rosa M MD .....	47	Glass, Robin I DC .....	95
Gandhe, Ashish MD .....	114, 117	Glass-Burks, Diane E LPCC .....	255
Garabis, Rafael MD .....	34	Glenday, Cathryn A LPC .....	173
Garchar, Elizabeth S MD .....	195	Glenn, Eugene F PsyD .....	102
Garcia, Andrea T LMSW .....	290	Go, Maria C MD .....	31, 32
Garcia, Ann C MD .....	45, 46	Godinez, Milton G MD .....	195
Garcia, Dennis J MD .....	27	Godwin, Leslie A LPC .....	152
Garcia, Francesca G MD .....	185	Gogel, Howard K MD .....	145
Garcia, Jennifer L FNP .....	140	Goldberg, Melanie A CNM .....	64
Garcia, Jennifer M MD .....	53	Goldblatt, Cynthia A LPCC .....	253
Garcia, Jodie L CNP .....	140, 43	Goldblum, Todd A MD .....	202
Garcia, John M CNP .....	42	Goldenberg, May PA-C .....	56
Garcia, Mark E MD .....	160, 163	Goldenberg, Warren CFNP .....	44
Garcia, Monique B BA .....	288, 290	Goldstein, David J MD .....	123
Garcia, Pablo R MD .....	181, 183	Goldstein, Jessica T MD .....	27
Garcia, Rachel L CNM .....	179	Gomez, Anita P MD .....	34
Garcia, Ramon LCSW .....	285	Gomez, Cathy BCBA, MA76, 77, 78, 79, 80, 81, 82, 83, 84 .....	
Garcia, Renee T SLP .....	291	Gomez, Elsa E LPC .....	254
Garcia, Verlee SLP .....	293	Gomez, Miguel MD .....	126
Garcia-Rivera, Ricardo MD .....	157	Gomez-Alvarado, Roberto MD .....	266
Garcia-Roberts, Annie LMHC .....	178	Gonzales, Brenda S CNP .....	181
Gardner, Tamara CNM, CNP .....	257	Gonzales, Carlos F ADC .....	62
Garnand, Sharon D MD .....	55	Gonzales, David A MD .....	164
Garrett, Dawn LPCC .....	176	Gonzales, James O MD .....	125
Garrett, Loretta A CNM .....	64, 66, 67	Gonzales, Katherine A CNP .....	189
Gaskill, Sabrina LCSW .....	106	Gonzales, Kristen M MD .....	121
Gavin, Katherine J MD .....	216, 219	Gonzales, Martin B MD .....	266, 272
Gavin, Michael W MD .....	145	Gonzales, Miguel R MD .....	27
Gavva, Chakri MD .....	99	Gonzales, Nicole E CNP .....	258
Gay, Cynthia M CNP .....	138	Gonzales, Phyllis N DC, BSN-RN .....	95
Gebreamanuel, Bethelhem CNP .....	257, 258	Gonzales, Ricardo R PhD .....	101, 102
Gee, Daniel M MD .....	118	Gonzalez, Jessica T CNP .....	141
Gehlert, Rick MD .....	216, 219	Gonzalez, Jose I MD .....	89, 91
Gellert, Theodore B PA-C .....	294	Gonzalez, Luis d PhC .....	233
Genesis Healthcare Sandia Ridge Center .....	14	Gonzalez-Aller, Jesus MD .....	195, 198
Genovese-Elliott, Theresa M MD .....	225	Goodman, Rachel W MD .....	198
Gensini, Andres F MD .....	32	Goodstein, Emma M MD .....	32, 34
Gerety, Brigid M MD .....	114	Goodwin, Boyd H MD .....	70
Gerlach, Rebecca M MD .....	70	Goot, Taylor MD .....	160, 163
Gero, Andrea MD .....	53	Gopal, Arun K MD .....	273
Gerstein, Neal S MD .....	70	Gopal, Ramesh S MD .....	280
Geswaldo, Aaron J DO .....	296	Gorrell, Gavin A MD .....	202, 206, 207
Ghably, Jack G MD .....	67, 68	Gorwoda, Julie G CNM .....	64
Ghion, Jacqueline L LPC .....	251	Goss, Bryan W MD .....	280
Gibb, James I MD .....	181, 183	Goss, David L MD .....	198
Gibbens, Sheila O PA .....	172		



Goss, Lara L MD .....	163	HME Specialists .....	13, 4, 5
Gossum, Robin S MD .....	219, 220	HME Specialists Albuquerque .....	3
Gould, Oletha LMHC .....	176	HME Specialists Clovis .....	12, 4
Graham, Kali MD .....	27, 28	HME Specialists Hit Specialists .....	23, 4
Graham, Kerilyn M PT .....	237, 247	HME Specialists Las Cruces .....	12, 4
Granados, Janine V AUD .....	75	HME Specialists Las Vegas .....	5
Grandhe, Radhika P MD .....	70	HME Specialists Rosewell .....	12, 4
Grandy, Sara S RD .....	281	HME Specialists Silver City .....	4
Grant, Elyse I PT .....	237, 246	HME Specialists Santa Fe .....	5
Grant, Quintesia L MD .....	157	Ha, My CNP .....	193
Grant, Sarah CNP .....	153	Haaland, Christina M MD .....	283
Graor, Robert A MD .....	89	Hack, Susan PMSW .....	288
Grasser, Eric L MD .....	34	Hackler, Jason R DOM .....	61
Graustein, Bradley R MD .....	70	Hadid, Senan MD .....	226
Gray, Julie K LCSW .....	103	Hadley, Caroline C MD .....	183
Graziano, Kristin L DO .....	37	Hager, Brant W MD .....	266
Grebenc, Mary L MD .....	114	Haghani Tehrani, Poone MD .....	272
Green, Briana PhC .....	233	Hainline, Clotilde M MD .....	185, 186
Green, Erika M CPNP-PC .....	229	Halfacre, James MD .....	99
Green, Lynda M FNP-C, CNP .....	139	Hall, Jon R MD .....	205
Green, Meredith SLP .....	293	Hall, Julie A CNP .....	299
Greenbaum, Alissa MD .....	149	Hall, Sheree D AUD .....	76
Greene, Luanne M CNP .....	39	Hall-Moore, Kimberly A MD .....	1
Greenwood, Tara CNP .....	137, 139	Hallstrom, Jon MD .....	114, 117
Gregg, Shannon N LD .....	281, 282	Halvaei, Nicholas LCSW .....	285
Grenier, Michelle A MD .....	226	Hamashige, Shinichi S OD .....	213
Griffin, Christan A BCBA .....	86	Hamilton, Maria V MD .....	53
Griffin, Emily S CNP .....	39	Hamilton, Ramon A DPT .....	246
Griffin, Lucie S DO .....	110	Hamma, Tomoko DO .....	266, 267, 272
Griffin-DeVita, Ester K LPC .....	254	Hammer, Richard A MD .....	115
Grigg-Damberger, Madeleine M MD .....	185, 186	Hamming, Zwaantje H CNP .....	190, 193
Griggs, Susan F CNM .....	64	Hammons, Danielle L PMHNP-BC .....	263
Grimes, Deirdre C CNP .....	193	Hamre, Susan SLP .....	293
Grippen Goddard, Amanda V DO .....	67, 68	Handwerk, John M DOM .....	61
Groblebe, Michele LMSW .....	288	Hanger Prosthetics and Orthotics West Inc .....	4, 5
Grollman, Andrew MD .....	296	Hanger Prosthetics and Orthotics West Inc Wellspring .....	5
Gronseth, Kristy OT .....	199, 200, 201	Hanken, Whitney J APRN, CNP .....	154
Grummert, Sandra E MD .....	31	Hanna, Wendy A MD .....	118
Guerrero, Angel MD .....	118	Hanosh, Christopher R MD .....	217, 219
Guerrero, Natalie E MD .....	231	Hanrahan, Hope E OD .....	208, 212
Guerrero-Pezzano, Tatyana MD .....	28	Hansche, Jenna L PA-C .....	56
Guimaraes, Abraham MD .....	34	Hanson, Joshua A MD .....	68
Guinn, Jacqueline S FNP-C .....	39	Hanson, Ross S MD .....	70
Gullapalli, Ramachandra R MD .....	180	Hanson, Valeria G MD .....	47
Gummin, David D MD .....	118	Hanumandla, Sarojana MD .....	162
Gundelach, Amy C CNS .....	99	Harari Turque, Moises MD .....	160
Gurmendi, Alfredo F MD .....	296	Hardgrave, Clark PA-C .....	56
Gurule, Celestina CNP .....	190	Hardwick, Michele A LPC .....	251
Gurule, Francheska MD .....	28	Harford, Antonia M MD .....	183
Gurule, Michael E MD .....	25, 87, 89, 90	Harkins, Michelle S MD .....	278
Gustafson, Michele M CNP .....	131	Harmoney, Kathryn M DO .....	227
Guthrie, Iric MD .....	53	Harper, Britney M MD .....	53
Gutierrez Loya, Alexandra R DPT .....	242	Harrell, Andrew J MD .....	120
Gutierrez, Angel L CNP .....	131	Harris, Elizabeth I MD .....	68
Gutierrez, Blake DDS .....	148	Harris, Gillian S MD .....	53
Gutjahr, Christopher J MD .....	297	Harris, Sacheen D CNP .....	228
Guttman, Dan MD .....	220, 221	Harris, Susan N LPC .....	255
Guzman, Leslie M SLP .....	291	Harrold, Tamaki A CNP .....	45
<b>H</b>		Harte, Susan E DO .....	123
HEALTHCARE PHARMACY .....	19	Hartley, Mary E SLP .....	291
HIGHLAND PHARMACY .....	16	Hashemi Sadraei, Neda MD .....	170
HILLRISE PHARMACY .....	19	Hashim, Nyla FNP-C .....	190, 192, 193

Hashimoto, Frederick B MD .....	47	Himmel, Kenneth S MD .....	202, 205, 206, 207
Hassett, Robert G DO .....	199	Hinchman, Jasmine CNP .....	51
Hastings, Robert W MD .....	117	Hme Specialists Hobbs .....	13
Hatcher, Lauren V MD .....	185	Hoang, Cindy K CNP .....	50
Haug, Rachel ABA .....	77, 78, 79, 80, 81, 82, 83, 84	Hoang, David MD .....	149
Haugen, Susan M LPCC .....	256	Hobongwana, Sarah L AGNP .....	46
Haughton, Jeffrey W PA-C .....	171	Hodge, Thomas E ACU .....	61
Havard, Leslie J MD .....	111, 113	Hoelter, Danielle E CNM .....	65
Haven Behavioral Hospital of Albuquerque .....	13	Hoese, Jordan E MD .....	123
Hawley, John T LCSW .....	103	Hofler, Lisa MD .....	195, 198
Hawley-Grano, Helena S LPC .....	253	Hogan, Patricia MD .....	231
Haynes, Elizabeth CNP .....	131	Hogan, Teresa E SLP .....	291
Haynie, Keith B BC, FNP .....	131, 139	Holguin, Peter MD .....	267, 272
Hayostek, Cherie J MD .....	280	Holguin, Therese A MD .....	111
Head, Michele L CNP .....	190	Holiday, Porter LCSW .....	103
Heart Hospital of New Mexico .....	8	Holland, Elisabeth LPCC .....	178
Heaton, Brandy D FNP .....	40	Holley, Robyn E CNP .....	141
Hedin, Rochelle E CNP .....	228	Holman, George A MD .....	145, 146, 147
Hedrick, Cody R LCSW .....	103	Holmes, Laura L PA-C .....	172
Hedstrom, Stephanie A MD .....	170	Home Dialysis of Santa Fe .....	7
Heidar, Krista MD .....	202	Hong, Chanhwa MD .....	160
Heights MRI Center .....	3	Honsinger, Richard W MD .....	67
Heimerl, Sandra G PT .....	247	Hooper, Maria E MD .....	47
Heine, Elaine A PA-C .....	56	Hopes, Kerry CPNP .....	53
Heinz, Patrica A CNM .....	65	Hopkins, Leslie O MD .....	278
Heitman, Laura SW .....	103	Hopson, Elizabeth A MD .....	28
Henao, Jose L MD .....	182	Horinek, Devin RPh .....	233
Henderson, David CNP .....	181	Horne, Juliann M PhC .....	233
Henderson, Samuel A MD .....	28	Hoskins, Kellie CNP .....	40
Hendricks, Katharine H LMHC .....	173	Hoskins, Michael H MD .....	95, 96
Hennelly, Marie O MD .....	34	Hoskins, Rena LPCC .....	254
Hennessey, Patricia M LPCC .....	173	Hospice Compassus Albuquerque South .....	2
Herman, Alexandra RPh .....	233	Hospice Compassus Albuquerque South Clovis .....	2
Herman, Carla J MD .....	45	Houser, Ana M CNP .....	190
Hernandez, Camella L CNP .....	131, 140	Houston, Angela M CNP .....	40, 41, 42
Hernandez, Cesar J MD .....	194	Howard, Gloria CNP .....	140
Hernandez, Cristy S LISW .....	285	Howard, Julia M DO .....	160
Hernandez, Matthew C MD .....	149	Howe, Holly A PA .....	58
Hernandez, Mikaela L AUD .....	76	Howell, Erin C MD .....	149
Hernandez-Reyes, Jose G MD .....	160, 162	Howington, Kasey E OT .....	199
Heron, Evangeline DPT .....	246	Hoyt, Matthew A DPT .....	242
Herrera, Jessica LMSW .....	286, 287, 288	Hsu, Pamela Y MD .....	87, 90
Herrera, Michael D OD .....	213	Hubbard-Cordero, Ariel LMSW .....	289
Herrera, Richard R FNP-C .....	131, 139	Hudson, Tamara S MD .....	28
Herrmann, Jennifer L MD .....	251	Huebinger, Ryan M MD .....	119
Herzog, Christine H MHC .....	173	Huerta, Sergio MD .....	160
Hesidence, William B DPM .....	249, 250	Huey, Andrea M FNP .....	190
Heusner, Anna M CNM .....	49	Huggins, Maria G CRNA .....	92
Hewett, Michael C PsyD .....	102	Hughes, Leslie R ACU .....	61
Hewlett-Masser, Cathleen A CNM .....	65	Hughson, Amber CNP .....	44
Heyl, Hilary LCSW .....	103	Hull, Katherine B PsyD .....	100, 101
Heynekamp, Theresa R MD .....	278	Hultman, Todd D ACNP .....	193
Hickman, Polly A CNP .....	261, 262	Hundley, Sheila L AGNP .....	24
Hiester, Richard B LPCC, MA .....	251	Hunt, J C PA-C .....	58
Higginbotham, Debra K MD .....	34	Hurley, Timothy J MD .....	170
Higgins, Marla K MA .....	173	Hussain, Abid MD .....	31
Higgins, Nina E MD .....	267	Hussein, Omar MD .....	186
Hill, Dina E PhD .....	97	Hutchison, Michele R MD .....	226
Hill, Jacqueline FNP .....	131	Huynh, Mylien MD .....	119
Hill, Megan N LCSW .....	106	Hyer, David DPM .....	249
Hillman, Zachary L MD .....	114	Hynes, Allyson M MD .....	109, 110
Hilmer, Hailee LMHC .....	175		

INTEGRAL PHARMACY .....	20
ISLETA HEALTH CENTER .....	16
Iams, Helen D MD .....	28
Iandiorio, Michelle J MD .....	47
Ianus, Vlad D MD .....	181
Ibarra, Xochith E CNP .....	131
Ierides, Loutsios K MD .....	87, 88, 89, 90
Imber, Jacob G MD .....	160
Imerman, Kenneth W MD .....	185, 186
Imson, Hannah OD .....	208
Ingram-Lile, Buddy W MD .....	271, 273
Iraci, Katie L LCSW .....	106
Irick, Louisa G LMFT .....	167
Isaacs, Irwin J MD .....	70
Isakson, Brian L PhD .....	101
Isidro, Jed Alden A CRNA .....	92
Ismay, Karla G LPCC .....	251, 252
Israel, Hayley P MD .....	278, 279
Itesa, Mercy PMHNP .....	258
Izeboud, Gilles C PT .....	238, 240, 242
Izquierdo, Luis A MD .....	170

## J

JEMEZ HEALTH CENTER .....	22
JICARILLA IHS PHARMACY .....	21
JOHN'S PHARMACY .....	16
Jackson, James A MD .....	157
Jackson, Janelle DPT, PT .....	237, 244, 245, 246
Jackson, Jennifer LCSW .....	108
Jacobs, Aaron P MD .....	231
Jacobs, Megan H AUD .....	75, 76
Jacobsohn, Vanessa C MD .....	28
Jaffa, Elizabeth A CNM .....	179
Jaffe, David F MD .....	112
Jaiswal, Anju C MD .....	267, 272
Jambhekar, Amani V MD .....	294
James Johnson, Shirlee C PA-C .....	171, 172
James, Benjamin CAA .....	72
James, Natasha C MD .....	226
James, Nicolette N CNP .....	43
Janes, Sarah E LPCC .....	255
Jannareddy, Namrata MD .....	121
Janowak, Elise S DPM .....	144
Janway, Stephen K FNP .....	137
Jaramillo, Madeline A CNP .....	131
Javid, Amir J OD .....	213
Jawadi, Sarah F DO .....	160
Jeansonne, Scott R DO .....	37
Jeffery, Shannon L CNP .....	119
Jeney, Sarah E MD .....	195, 197
Jenks, Alexander B DPM .....	142, 143, 144
Jenssen, Sigmund G MD .....	185
Jentzen, Leota M CNP .....	131
Jeppson, Peter C MD .....	142
Jernigan, Jennifer R MD .....	47
Jines, Anda LPCC .....	256
Jo, Mikyung A MD .....	34
Jobe, Lindsay MD .....	152
Joffe, Gary M MD .....	170
Johnson, Bryce S OD .....	210, 211, 212, 214
Johnson, Cynthia C CNP .....	228
Johnson, Dallen M CAA .....	74
Johnson, Jerica MD .....	28

Johnson, Jessica D LCSW .....	167, 168
Johnson, Joffre E MD .....	1
Johnson, Katherine DO .....	70
Johnson, Lisa J LMFT .....	167
Johnson, Regina E LMSW .....	103
Johnson, Tiffany CNP .....	267
Johnson, Timothy J OD .....	208, 210, 211, 213, 214
Johnson, Wendy L MPH, MD .....	34
Jones, Aaron J DO .....	160, 163
Jones, Adrienne J CNP .....	190
Jones, Aisha N CNP .....	131, 132
Jones, Angela LMSW .....	287
Jones, Bethany AGPNP .....	42
Jones, Candida S LPC .....	175, 176, 178
Jones, Celia L CFNP .....	132
Jones, Cindy D CNP .....	40, 41
Jones, Crysta S ABA .....	77, 78, 79, 80, 81, 83, 85
Jones, David M DC .....	95
Jones, Julia I CNP .....	132
Jones, Lauren C FNP .....	142
Jordan, Kamyron D MD .....	231
Joshi, Amar MD .....	202
Joste, Nancy E MD .....	99
Jridi, Shardai PMSW .....	288
Juarez, Silvia MD .....	123
Jung, Rex E PhD .....	274, 275, 277
Junick, Jessika M FNP .....	125, 126
Jurado, Alma PA-C .....	56

## K

KARE DRUG AZTEC .....	21
Kadeg, Andrea LPC .....	254
Kadish, Matthew P MD .....	53
Kahane, Jacob MD .....	221, 224
Kahla, Emily A PA-C .....	172
Kail, John J CSW .....	103
Kakish, Samer MD .....	217, 219
Kamal, Reshma LPCC .....	178
Kaneshiro, David K MD .....	69
Kaplan, Jennifer S CNP .....	190
Kapsner, Patricia MD .....	121
Kasbohm, Elizabeth LMHC .....	175
Kashiwagi, Yuta MD .....	70
Kassaw, Jon E LPCC .....	253, 256
Kastendieck, Kurt D MD .....	35
Katiyar, Suchitra OD .....	208, 209, 213
Katrib, Megan B CNP .....	132
Katukuri, Vivek R MD .....	195
Katz, Sue MD .....	35
Katzman, Joanna G MD .....	185
Kaufman, Arthur MD .....	28
Kaufman, Diana L APN .....	132
Kaufman, Michael H MD .....	157
Kaur, Amrit MD .....	158
Kaur, Harpreet MD .....	160
Kavanaugh, John P MD .....	267, 268, 272
Kaza, Archana MD .....	146, 147
Kee, Jaron MD .....	28
Keerthy, Madhurima MD .....	170
Keiler-Green, Ashley MD .....	119, 120
Kelly, Amanda C CNP .....	299
Kelly, Anna B CFNP, CDE .....	132
Kelly, Jackson PhC .....	233

Kelly, Maria C CNP.....	153, 154
Kemnetz, Brittany CNP.....	229
Kennedy, Kathleen A MD.....	195
Kernell, Candace M CFNP.....	137
Kerner, James D MD.....	111
Kersey, Jeremy R PA-C.....	58
Kesler, Denece O MD.....	199
Kessinger, Mimi J PA-C.....	56
Khalil, Ambreen MD.....	158
Khalil, Samira MD.....	268, 272
Khalsa, Jiwan S DOM.....	61
Khalsa, Raj-Inder K FNP.....	42, 44, 45
Khalsa, Uptej K MD.....	229
Khatib, Jude MD.....	156
Khoo, Michelle S MD.....	88, 90
Kieper, Kelly T MD.....	114
Kiesling, Carol A MD.....	197, 198, 199
Kilgore, Katherine M MD.....	268
Kim, Alexander I MD.....	110
Kim, Charles B MD.....	165
Kim, Ju Yung CNP.....	251
Kimball, Lynn E LPC.....	253
Kimbel, Bailey E CNP.....	258
Kimble, Julie A CNP.....	132
Kimble, Olivia FNP.....	141
Kimmelman, Wendy CNM.....	179, 180
Kindred Care Hospice of Albuquerque.....	2
Kindred Hospice.....	2
Kindred Hospital Albuquerque.....	12
King, Cynthia Y MD.....	93
King, Glenda L DPM.....	250
King, Mark E PA-C.....	172
King, Melanie E PC.....	152
King, Philicia DNP.....	264
King, Stacey FNP.....	138, 141, 142
Kingston, Caroline MPH, MD.....	35
Kinney, Kimberly LMHC.....	178
Kinney, William H DO.....	114, 117
Kirk, Janet L DO.....	55
Kirkpatrick, Elizabeth A CNP.....	132
Kitson, Justin M AA-C.....	74
Kitts, John R LPCC.....	255
Kitzman, Geoffrey MD.....	147
Kivlighan, Katie CNM.....	65, 67
Klein, Betty R MD.....	202, 207
Kleva, Julie E OD.....	212
Kleven, Stephanie A CNM.....	65
Kloeppe, Beverly K MD.....	160
Knight, Dena M CNM.....	65
Knight, Jesse C MD.....	223
Knoefel, Janice E MD.....	153
Knowlton Nunez, Nicole FNP.....	39
Knox, Kathleen S PC.....	178
Knudson, Manji ABA.....	85
Ko, Hellen MD.....	231
Kocharyan, Davit MD.....	109
Koenig, Anna Lise MD.....	149, 151
Koester, Alexa R PsyD.....	275
Koffler, Elizabeth C MD.....	35
Kohlhepp, Katherine L SLP.....	292
Kohn, Diane R AA.....	72
Kolikant, Michael E DPT.....	242

Kolkema, Melissa CNM.....	180
Komensky, Lora CNP.....	50
Komolafe, Uchechukwu G DNP.....	42
Kong, Alberta S MD.....	62
Konstantinov, Konstantin N MD.....	282, 283
Konstantinov, Nikifor MD.....	111, 112
Koolpe, Karen S MD.....	117
Koppula, Sireesha MD.....	181
Korduner, Mary R CNM.....	25
Koschemeder, Jason C OD.....	209, 214
Koshkin, Eugene MD.....	224
Kotter, Chris V PT.....	238, 240, 242
Kotter, Kassie J PhC.....	233
Kovnat, Daniel A MD.....	164
Kozeliski, Kimberly K FNP.....	132
Kozoll, Richard L MD.....	33
Kraai, Erik P MD.....	109, 110
Kraai, Tania L MD.....	221, 222
Krashin, Jamie MD.....	195
Kraus, Jacqueline MD.....	186
Krause, Barbara C CFNP.....	50
Kravitz, Thomas W MD.....	48
Krcil, Liane M OT.....	200
Kristen, Kelly K FNP-C.....	132
Krizan, Daniel PsyD.....	275
Kruse, Alex F DPT.....	242
Kubik, Craig DO.....	160
Kudron, Evan MD.....	160
Kullman, Frederick M MD.....	35
Kumar, Jayant MD.....	182
Kundeling, Sonam P MD.....	181
Kunsang, Tenzin MD.....	35
Kuntz, Madeline M CNP.....	258
Kunz, Geoffrey A MD.....	164, 165
Kuruvilla, Ansu M CNP.....	50
Kyllo, Claire O LISW.....	103

## L

LA TIENDA PHARMACY.....	19
LAGUNA COMMUNITY HEALTH CENTER.....	18
LEWIS, TIFFANY C DO.....	114
LORUSSO, ALEXANDER P MD.....	116, 117
LOWE'S MARKETPLACE PHARMACY 55.....	21
LOWELL'S PHARMACY LLC.....	19
La Familia Medical Center.....	8
LaValley, Jonathon PA.....	57
Labcorp.....	10, 11
Lacerda, Gwen N MD.....	235, 236
Lacey, Karen SLP.....	293
Ladera Center.....	14
Laduke, Deborah CFN, P.....	139
Laird, Justin D CNP.....	258, 259
Lake, McKenzie M CNP.....	43
Lam, Edward MD.....	114
Lamb, Mark CNP.....	190
Lambert, Allie M AUD.....	75
Lambi, Alex G MD.....	247, 248
Lamotte, Gary MD.....	118
Lampe, Richard M MD.....	227
Lancaster, Andrew D MD.....	121
Lange, Gladys E MD.....	67
Langhals, Cassie M CAA.....	73
Langsfeld, Mark MD.....	298

Langsjoen, Jens O MD .....	163	Lewis, Amy N CNP .....	132
Lapham Simpson, Courtney M MD .....	119	Lewis, Ilene C MD .....	72
Lara, Brian N CNP .....	42	Lewis, Stephen F MD .....	268
Lara, Jeanette DO .....	31	Lewis-Pine, Tegwyn CNP .....	53
Lardier, David T LPCC .....	173, 174	Ley, Mathew T MD .....	160, 163
Larrabee, Jerry MD .....	54	Leyba, Mario J MD .....	149
Larroy, Jovite A CNP .....	42	Leyva, Cara D MHC .....	174
Larson, Alison M CNP .....	190	Leyva, Erika FNP .....	125, 126
Larson, Joshua J CNP .....	132	Libertoff, Jamie N LCSW .....	174
Larson, Lance M MD .....	293, 294	Liberty Albuquerque JV .....	6
Las Clinicas Del Norte .....	8	Lichtenstein, Marcie FNP .....	44
Las Clinicas Del Norte A FNP-C .....	7	Lichtmacher, Abraham MD .....	195
Las Clinicas del Norte El Rito Clinic .....	8	Licona Sanjuan, Vanessa MD .....	185
Las Cruces Renal Center .....	6	Lidanova, Irina DOM .....	61, 62
Las Palomas Center .....	14	Lieberman, Margaret A MD .....	160
Las Vegas Sunrise Clinics .....	8	Liem, Benny MD .....	280
Laskaratos, Louise A CNP .....	121	Lill, Andrea G MD .....	45
Launer, Seth L DPM .....	249	Lin, Austine MD .....	70
Laurel, Laurel E FNP .....	39	Lincare .....	5
Laurel, Marci K SLP .....	292	Lincare Inc .....	4, 5
Laurenzano, Sarah MD .....	231	Lincare Inc - Farmington .....	5
Laurenzo, Jeffrey W CNP .....	132	Lincare Inc - Grants .....	4
Lavasek, Lori A LCSW .....	285	Lincare Inc - Las Cruces .....	4
Lawrence, Ashley PhD .....	97, 98	Lincare Inc - Socorro .....	5
Lawrence, Elizabeth C MD .....	47	Lincare Inc - Taos .....	5
Lawrence, Mary Ellen MD .....	158	Lincare Inc Deming .....	4
Laws, George MD .....	48	Lincare .....	4
Lawton, Robyn CNM .....	65	Lindley, Norman D MD .....	155, 156
Lax, Sanford J MD .....	35	Lindsey, Bruce K CSW .....	103
Lazarus, Lawrence W MD .....	273	Lindsey, D C MD .....	296
Le, Binh-Minh N MD .....	158	Lindsey, Jason I MD .....	116
Le, Laci K AUD .....	74, 75, 76	Lindsey, Larissa PhD .....	101
LeBaron, Ryan C MD .....	297	Link, Nathaniel MD .....	231, 232
LeComte, Karen A MD .....	186	Liong, Aileen CNP .....	42
Leblanc, Laura M CNP .....	50, 51	Lisignoli, Elenah AGACNP .....	154, 155
Lee, Aprile CNP .....	42	Liu, Siyu CNP .....	62
Lee, David Y MD .....	280	Liu, Song MD .....	181, 182, 183
Lee, Gordon MD .....	220	Liu, Yitong A MD .....	231
Lee, Jaewon CNP .....	50	Livingston, Michelle LMHC .....	175, 176
Lee, Kelsi A SLP .....	292	Lobo, Errol P MD .....	70
Lee, Ted MD .....	119	Lock, Richard L MD .....	70
Leeman, Lawrence M MD .....	28	Lockwood, Martha OT .....	293
Leenheer, Rebecca MD .....	203	Loftus, Stephanie R OD .....	209, 213
Leeson, William A MD .....	127	Logan, Pamela D CNP .....	140
Leger, Michel H LPCC .....	174	Long, Apple G MD .....	158
Leggott, John MD .....	123	Long, Brian A CNP .....	132
Legler, Allison MD .....	112	Longley, Margaret J MS, ANP .....	62, 63
Lehman, Jonathan D MD .....	117	Loose, Stacey A SLP .....	293
Lemon, David G MD .....	230	Lopez Hernandez, Gloria MD .....	226
Lemus, Gabriela M FNP .....	42, 45	Lopez, Clea L MD .....	127
Lenberg, Kathryn L PhD .....	101	Lopez, Denise M CNM .....	180
Lenroot, Rhoshel K MD .....	93	Lopez, Juliet M MD .....	149
Leone, Lori A CNP .....	132	Lopez, Kimberly M FNP .....	44
Leshner, Mark P MD .....	203, 204, 205, 206	Lopez, Lanier N MD .....	231
Leslie, Chloe A SLP .....	293	Lopez, Mauro A ABA .....	77, 78, 79, 80, 82, 83, 84, 85
Lester, Androcles J MD .....	72	Lopez, Melynda V CNM .....	25
Leung, Rachel A LD .....	281	Lopez, Timothy M MD .....	156, 157
Levin, Ethan C MD .....	111, 112, 113	Lopez, Tonya M CNP .....	132, 140
Levine, Marc MD .....	89, 91	Lopez-Marquez, Mauricio LCSW .....	105
Levy, Renny H MD .....	206, 207	Lorenzo, Gamaliel MD .....	188
Lew, Eric DPM .....	249, 250	Los Alamos Retirement Community .....	14
Lewis Hicks, Crystal L NP .....	193	Los Alamos Visiting Nurse Service .....	2

Los Alamos Visiting Nurses Service Home Health.....	10
Losey, Aaron D MD .....	116
Lovato, Christina M MD .....	160, 163
Lovato, Wilfred M PT .....	237, 244, 245, 246
Love, Jon C MD .....	226
Love, LaQuesia LPCC .....	254
Love, Lily P MD .....	224
Lovelace Medical Group.....	9
Lovelace Regional Hospital .....	9
Lovelace UNM Outpatient Rehabilitation Hospital - Jemez Pueb.....	15
Lovelace UNM Outpatient Rehabilitation Hospital - South Coor.....	13
Lovelace UNM Outpatient Rehabilitation Hospital Pain Clini.....	13
Lovelace UNM Rehabilitation - Santa Fe .....	12
Lovelace UNM Rehabilitation Hospital .....	13
Lovelace Westside Hospital .....	9
Lovelace Women's Hospital .....	9
Lovelace, Suzanne LPCC .....	256
Loya, Sonya LMSW, LSAA.....	288
Lucero, Emily K SLP.....	292
Lucero, Julia D CSW .....	108
Lucero, Kirsten LMSW.....	290
Lucero, Roberta PT .....	247
Lucero, Stephen P MD .....	297
Lugo Montalvo, Lilybeth D AUD .....	74
Lujan, Bernadette DOM.....	61
Lujan, Lisa M LCSW.....	285
Lujan, Natasha J MD .....	35
Lujan-Darley, Elizabeth MSW.....	289
Luke, Matthew M MD.....	99
Lukes, Catherine CNM .....	180
Luketich-Martinez, Leticia A FNP .....	44
Luna, Donald MD.....	70
Luna, Leslie M PT.....	237, 247
Lusk, Alexandra MD .....	195
Lutz, Gina M MD.....	157
Lynch, Bridget C MD .....	123, 127
Lyons, Lawrence H MD .....	33, 35, 37

## M

MEDCALERO INDIAN HOSPITAL PHCY .....	21
MEDICINE CHEST PHARMACY .....	16
MENAU COMPOUNDING PHARMACY .....	16
MESA PHARMACY .....	18
MESILLA VALLEY PHARMACY CONS .....	19
MICHAELS PRESCRIPTION CORNER.....	20
MICHAELS PRESCRIPTION CORNER E .....	20
MODERN ALCHEMIST COMPOUNDING P .....	16
MOUNTAIN VIEW PHARMACY .....	18
MOUNTAINAIR MEDS MORE LLC.....	23
MT CRISTO PHARMACY .....	19
Maas, Janeen D MD .....	35
Mabray, Marc C MD .....	188
MacBride, Samuel D MD .....	123, 126
MacDougall, Kira N MD .....	201
MackKinstry, Joyce L LMFT, MST .....	167
MacLean, Peggy C PhD .....	275
Mack, Jovan CNP .....	132
Macleod, Amy CNM.....	180
Madan Paramasivan, Ameena MD.....	160
Madewell, Judy L LPCC .....	174

Maenchen, Molly MD .....	231
Maes, Levi I MD.....	32
Maes, Olivia A CNP .....	132, 140
Maestas, Amelia CNM.....	65
Maestas, Camila MD .....	91
Maestas, Erika MD .....	156
Magdaleno, Yasmin MD .....	231
Mahoney, Catherine E CNP .....	154
Mahoody, Stephanie J NP.....	24, 62
Major Medical .....	4
Malikayil, Arun L PA .....	58
Malouff-Williams, Christy CNP .....	132
Mamsa, Khadija A MD.....	160
Manchanda, Monika MD.....	298
Manes, Zachery M PTA.....	247
Manschreck, Christopher G MD .....	268
Manske, Eric S MD .....	195, 197
Maoz-Metzl, Daniel MD .....	296
Mapalo, Martha MD .....	156
Mara-Koosham, Gopi MD.....	161
Marasigan, Joanne Abby MD .....	217, 220
Marble, Michael R MD .....	97
Marcum, Joshua S DO .....	119, 120
Marek, John M MD .....	298
Margiotta, Mark C DPM.....	142
Marinano, Jonathan L MD .....	119, 120
Marinano, Lizabeth S MD.....	87
Maringanti, Babu S MD .....	161, 163
Markee, Sofia M DO .....	231
Markins, Audra LAMFT.....	167, 168
Marsh, Barbara C MD.....	203
Marsh, Laura M CNP.....	132, 133
Marsh, Nadia MD.....	47
Marsh, Samantha S CNP .....	133
Marshall, Justin R DO.....	114, 117
Martin, David R MD .....	69
Martin, Hugh B MD .....	70
Martin, Kayla A CNP.....	190
Martin, Nikki LADAC, LMHC.....	177
Martin-Cuellar, Ashley N LMHC .....	167
Martinez, Carlos I MD .....	164
Martinez, Chandel A APRN, ACNP .....	141
Martinez, Dan R LPCC.....	177
Martinez, Heather M PhC.....	234
Martinez, James E MD .....	146
Martinez, Jessica L LMT.....	169
Martinez, Juanita R PA-C .....	171
Martinez, Kimberly N CNP.....	190
Martinez, Melissa L MD .....	123
Martinez, Pablo F MD.....	125, 126
Martinez, Ronica A MD.....	123
Martinez, Samuel MD .....	114
Maruffi, Maria A MD.....	227
Marvil, Sean C MD .....	221
Marx, Alan CNP.....	51
Marzec, Rachel E CNP.....	50, 51
Mascarenas, Yvette LD .....	281
Mash, James M PsyD.....	250, 251
Mason, Curtis A PT .....	237
Mason, Daniel MD .....	71
Mason, John A MD .....	187
Mason, Matthew PA-C.....	56

Massoud, George MD .....	89	Mechenbier, Rachelle LPCC .....	252
Mathew, Richy PT .....	237	Medina Hurst, Valerie LCSW.....	105
Matsumoto, Andrew MD.....	111, 112	Medina, Brenda B LPCC .....	86, 87
Mattes, Bridget C DPT.....	238, 239, 240, 242	Medina, Jennifer L FNP-BC.....	190
Matthews, Vicki LPC.....	177	Medlock, Jennifer A SLP .....	292
Mattison, Kimberly SLP .....	292	Medoro, Ian MD.....	119
Maurer, Sarah E AUD.....	74	Medrek, Sarah K MD.....	110
Maxwell, Alex DPT .....	246	Megli, Mariah D CNP.....	161
Maxwell, Jessie R MD .....	181	Mehdikhani Karimabad, Hossein MD .....	188, 189
May, David K DO.....	149	Mehta Steinke, Seema a MD.....	158
Mayes, Casandra CNM .....	65	Meiklejohn, Duncan A MD .....	222
Mayfield, Jodi R MD .....	227	Mejia Zuluaga, Monica PhD, BCBA77, 79, 80, 81, 82, 83, 85	
Mays, Julie A PA-C.....	58, 59	Melendres-Groves, Lana D MD.....	278, 279
Mazer, Jeffrey M MD .....	278	Memon, Jawairia MD.....	146
Mazer, Sean P MD .....	95, 96	Mendoza Urias, Geronimo MD .....	55
Mazzei, Felicia R CNP.....	62	Menke, Jake M CAA.....	73
McBatra, Matthew C MD .....	54	Mera, Jorge R MD .....	158
McBride, Erica L DO.....	149	Meratee, Maryam MD.....	48
McBurney, Jana J CNP .....	42	Mercer, Deana MD .....	215
McCalmont, Kate W MD.....	28	Merchant, Kanwal A MD.....	71
McCann, Laura M LD .....	282	Meredith, David B MD .....	110
McCann, Rebekah E MD.....	126	Merhege, Amie V CNP .....	229
McCants, Natasha LCSW.....	108	Meriwether, Kate V MD .....	196, 197
McClain, Lauren E MD .....	149, 151	Merrick, Mikaella PMHNP.....	263
McClain, Molly E MD .....	123	Mertz, Gregory J MD .....	158
McClung, Mindy MSW.....	108	Mesilla Valley Hospital.....	13
McConnell, Thomas MD.....	69	Metkar, Umesh S MD .....	217, 220
McCord, Seth B MD.....	217, 220	Meyer, Bennette CNP .....	50
McCormick, Anita K CRNA.....	92	Meyer, Mallory A DO .....	149
McCormick, Shaughn J DMD .....	148	Mezher, Bechara MD.....	146
McCullough, Lauren N MD .....	114, 116	Michaelsen, Eric P ACU .....	61
McDermott, Laura CNP .....	133	Mier, Tina NP.....	44
McDonald, Kelly L PA-C.....	56, 59	Migliaccio, Laura CNM .....	65
McDonnell, Patrick J MD .....	116	Mikola, Elizabeth A MD .....	217, 220
McDougle, Stephanie M SLP .....	292	Miles, Tor-Rel LMHC .....	177
McFall, Michael L PT .....	244	Miller, Christine E LPC .....	178
McGeorge, Kevin J DO.....	47	Miller, Donyelle CNM.....	259
McGough, Nancy CNP .....	50	Miller, Drew S DO .....	219
McGowan, Dustin R LMHC .....	178	Miller, Elizabeth B CNP .....	39
McGrew, Christopher MD.....	123	Miller, Frederick A MD .....	28, 29
McGuill, Rory P CSW .....	106, 108	Miller, Jenna L LCSW.....	103
McGuire, Brenna L MD.....	196, 197	Miller, Jeremy MD.....	268, 272
McGuire, Elizabeth A MD .....	156	Miller, Jill MD .....	29
McGuire, Ginger Y LCSW .....	290	Miller, Justin T MD.....	161
McKean Baste, Lara MD .....	149	Miller, Patricia J CNP.....	259
McKee, Jason Q MD .....	230	Miller, Rachel PsyD .....	96
McKee, Rohini MD.....	109	Miller, Richard A MD.....	215
McKillip-Heard, Audra CNM .....	180	Miller, Ronald W AUD.....	76
McKinney, Michael MD.....	35	Millner, Adrienne E MD.....	196, 197
McKinney, Traci A CNP.....	133	Mills, Galen MD .....	221
McLaughlin, Christopher MD .....	67	Miltenberger, Lucas CNP .....	62
McLaughlin, Meg OT .....	199	Mince-Ennis, John J DOM.....	61
McMahon, Maria E FNP .....	35	Mindiola Romero, Andres E MD .....	69
McMaster, Mary Bethany L MD .....	119	Miner, Stephanie S CNP .....	39
McPeek, Michelle L LPCC.....	176, 177, 179	Ming, Jessica M MD .....	230
McQuaid-Hanson, Emily L MD .....	71	Minner, Candace CNM .....	65
McWilliams, Bennie C MD .....	229	Minns, Eric MD .....	248
McAndrew, John A MD .....	197	Miskimins, Richard J MD .....	293, 294
McGuiness, Megan C PMHNP-BC.....	259	Mission Arch Center .....	14
Meade, Paul G MD .....	149	Mitchell, Douglas C MD .....	71
Meadows, Christine A MD .....	187	Mitchell, Jessica MD.....	120
Meagher, Sandra LMHC, ACT .....	255		

Miterko, Lauren DPT .....	239, 240, 242, 243
Miyaki Lopez, Sean OT .....	200
Mlady, Gary W MD .....	114
Moas, Daniel I MD .....	54
Modhia, Urvij MD .....	216
Moedano, Leticia MD.....	35
Moezzi, Dan H MD .....	32
Mohammed Aly Rahma, Ahmed MD .....	163
Mondragon, Pauline CNP.....	263
Mondragon, Richard M MD .....	68
Mondry, Tammy E .....	216
Moneypenny, Allison T AUD.....	75, 76
Montanez, Martha Y MD.....	32
Montano, Alisa D LCSW.....	108
Montano, Kristel MD .....	54
Montano, Marjorie L LPCC.....	174
Montano, Patricia L LCSW, MST.....	290
Monthan, Jessica M MD.....	29
Montoya Barthelemy, Andre MD .....	278
Montoya, Johnelle N PA-C .....	58
Montoya, Shawntel J CNP.....	39
Montoya, Sylvia M MD.....	32
Moody, Emily MD .....	231
Moon, Edith CNP.....	39
Moore, Abigail CAA .....	73
Moore, Christine LMFT.....	167, 168, 169
Moore, Deborah A LPC .....	86
Moore, Denise T MHC.....	178
Moore, Kiera L AUD .....	75
Moore, Melissa CNM.....	259
Moore, Robert PhC.....	234
Moore, Sarah MD .....	149
Mora Valley Community Health Services School Based Health Ce.....	2
Mora Valley Community Health Svcs Inc .....	2
Mora, Rafael V MD .....	296
Morales, Denise R CNP .....	261, 262
Morales, Sandra LCSW.....	105
Morales, Yolanda M CNS.....	264
Moran, Rebecca H MD .....	181
Moranz, Janice F MD .....	111
Morehouse, Jeffrey D MD.....	248
Moreno, Jeremiah PA-C.....	171
Morgese, Kelly E OD .....	209
Moriarta, Marcia L PsyD.....	275
Morosin, Elise C MD.....	268, 272
Morrell, Nathan T MD .....	215, 216
Morris, Christopher H PhD .....	277
Morris, Kathy L MSSW .....	152, 153
Morrison, Ann E MD .....	47
Morrison, David G PT .....	239, 240, 243
Morrison, Kay T PhD .....	275
Morton, Roscoe F MD .....	157
Moseley-Suazo, Carmen R PA-C.....	56, 57, 58, 59
Moss, Natalia PhD.....	98
Mountain Home Health Care .....	10
Moya, Anthony LCSW .....	108
Mozurkewich, Ellen L MD .....	196
Mubeen, Aysha MD .....	99
Muche, Julie A MD .....	236
Mudd, Jason E MD .....	222
Mulder, Gary D PhD, DPM .....	144

Mulenzi, Lucy CNP .....	252, 253
Mulhall, Elizabeth CNP.....	44
Mullan, Robert B DPM.....	144, 145
Mullen, David J MD .....	93
Mullen, Jana R MD .....	229
Muller, Carolyn MD.....	155
Muller, Martha MD .....	227
Mulligan, Daniel J PA-C.....	171
Muraida, Susan M MD.....	123
Murdoch, Haunz J DPT .....	239, 240, 243
Murillo Fernandez, Rubi B CSW.....	103
Murphy, Kimberly G FNP.....	190, 192, 193
Murphy, Mary B MD.....	29
Murphy, Rachel P CNP .....	133
Murphy, Randi L AUD.....	74, 75
Murphy, Susan E CNM.....	65
Murray, Nicole CNS.....	99
Murray, Nora M OT.....	278
Murtuza, Mohammad M MD .....	268, 269, 272
Muruganandam, Maheswari MD .....	282, 283
Muvvala, Mohan DO.....	29
Myers, Gabrielle LMHC .....	175, 176

## N

NAMBE DRUGS.....	23
NAMBE DRUGS LOS ALAMOS.....	20
NCS HEALTHCARE.....	16
NEWSSCRIPTS PHARMACY .....	18
NM BHAVL HLTH INST LAS VEGAS .....	22
NORTHERN NAVAJO MEDICAL CENTER.....	21
NOWELL PHARMACY .....	20
Nadell, Grace K MD.....	55
Nagel, Melissa A CNP .....	41, 43, 44
Naigle, Sandra A LCSW.....	103
Nair, Sandeep MD .....	88, 90
Nairn, Craig S MD .....	166
Naizer, Brian MD .....	29
Nakip, Ali MD.....	269
Namm, Stephanie LMHC.....	178
Nance, Anna CNP .....	59
Nandy, Nina MD .....	147
Naney, Timothy D DO .....	114
Nanjappa, Sowmya MD.....	158
Narcisse, Debra A ANP .....	63
Nardini, Katrina A CNM .....	65
Nation, Jenny B FNP-C .....	138, 140
National Seating & Mobility, Inc.....	4
Nattress, Naomi A SLP.....	292
Nava, Francisco J MD .....	120
Nava-Marquez, Isabel MD.....	123
Nava-Mendoza, Beatriz LMHC.....	179
Navarrete, Jennifer L CNP .....	133
Navarrete, Roberto CNP, DNP.....	139
Navarro, Joel AGACNP .....	24
Nazinitsky, Allison L MD.....	158
Neal, Christopher DOM .....	62
Neale, Devon A MD.....	153
Neba, William N CRNA.....	92
Nebblett, Edwin E MD .....	30, 31
Neff, Jessica C CNP .....	133
Negrete, Sylvia MD.....	54
Neil, Heather A PA .....	59
Neil, Jennifer LCSW .....	108



Nelsen, Susan LISW .....	106, 108	O'Day, Karen MBA, CNM, CFNP .....	141
Nelson Dickinson, Terri L OT .....	199	O'Neill, Anne M LD .....	179
Nelson, DeAnn L FNP-C .....	138, 140	O'Neill, Jacqueline J MD .....	161
Nelson, Kate E FNP .....	44	O'Shea, Tracy K CNP.....	39
Nelson, Kelley N PA-C .....	172	O'Sickey, Amanda D CNP .....	39
Nelson, Maud M CNP .....	259	O'Sullivan, Frank X MD .....	282
Nelson, Rose A PMHC .....	86	ONE CARE INFUSION PHARMACY .....	20
Nemiroff, Julie LMHC .....	178	Oberdorfer, Matthew PhD.....	109
Nemunaitis, Jacklyn M MD .....	170	Oberly Wolf, Jennifer L LMFT.....	169
Nesladek, Lucas J PA-C.....	57	Ocneanu, Tudor S MD.....	183
Nevarez-Fernandez, Stephanie M MD .....	54	Odelia HealthCare LLC .....	14
New Mexico Artificial Kidney Center.....	6	Odom, Jaye A PsyD.....	277
New Mexico Sonographics .....	12	Oetken, Austin O MD.....	71
Newman, Kirstie LPAT .....	74	Ogawa, Gregory S MD .....	203, 204, 205, 206
Ng, Marcia FNP .....	133	Ogungbe, Seyon PMHNP.....	263
Nguyen, Kim MD .....	48	Ojo, Opeyemi O FNP-C.....	133
Nguyen, Lan T CNP .....	190	Okamura, Anthony R MD .....	231, 232
Nguyen, Lieuko MD .....	228	Okoli, Obiefuna C MD.....	48
Nguyen, Linh N MD .....	281	Oldham, Staci E CNP .....	45
Nguyen, Thu T FNP.....	133	Oliva, Osana A MD.....	231, 232
Nguyen, Vyvian LMSW.....	286, 287, 288	Oliva, Suzanne B DOM .....	62
Nguyen, Xuan Thuy T MD .....	161	Olivas, Marisol MFT.....	86
Nico, Jessica T SLP .....	292	Olivas, Myra J RD.....	281
Nicolette, Tara DO.....	158	Olive, Susan S PA .....	49
Nielsen, Nathan D MD.....	161, 163	Oliveira, Juliana X DO .....	123, 124
Nieto, Felicia CNP .....	133	Oliver, Tonya PhD .....	101
Nikogosyan, Gregory M DO .....	269, 272	Olmstead, Francine M MD.....	47
Nim, My N MD .....	269	Olson, Emily K MD .....	236
Ninneman, Alexandra MD .....	29	Olson, Garth T MD .....	222
Nipp, Julieann M CFNP .....	133	Olson, Heidi F CNP .....	133
Nir, Itzhak MD.....	149	Olson, Ty C MD.....	149
Nisenbaum, Josef DO .....	114, 118	Omlor, Abigail E LPCC, ATR-BC, LPAT.....	174
Nishimura, Jennifer M MD .....	295	Onchaga, Robert O CNP .....	190
Nkaime, Belinda B PMHNP .....	261, 263, 264	Onojerame, Jennifer T CNP .....	133
Nogar, Carmella PA-C.....	171	Oppenheimer, Julia PhD .....	86
Nolan, Nicole M MD.....	196, 197	Oravec, Stephen PMHNP.....	261, 262
Norberg, Shani K MD .....	97	Organes, Laura G CNP .....	133
Norberto, Crystal L LPCC.....	174	Orosco, Ryan MD .....	222, 224
Norman, Suzanne E DO.....	32, 33	Orr, Megan LMHC .....	253, 256
Noronha, Leonard E MD.....	157	Ortega, Julieta PA-C.....	57
North Albuquerque .....	6	Ortega, Leandrita F MD.....	32
Northwest Imaging Center.....	3	Ortega, Melissa M CDE.....	113
Norton, Jenna L LCSW.....	103	Ortiz Orendain, Javier MD .....	269, 272
Novak, Anita M CNP.....	190	Ortiz, Anna M SLP.....	292
Novinc, Kate CAA.....	73	Ortiz, Carla K LCSW.....	285
Nowak, Rosemary PC .....	252	Ortiz, Raymond F MD.....	25
Nuñez, Yvonne M LPCC.....	254, 256	Ortiz, Romilly Y PA-C .....	57
Nuanez, Elizabeth M CNP .....	183	Ortiz-Rincon, Andrea LMSW .....	288
Nufer, Scott K DPT .....	243	Orzel, Joe MD.....	115, 117
Numotion - Albuquerque.....	4	Osborn, Vernon A FNP.....	43, 44
Nunez del Prado, Janeth LCSW.....	103	Osmani, Omar N MD.....	218
Nunez, Ariel A FNP .....	133	Osterbur, Michael PT.....	246
Nunez, Larissa L CNP, DNP .....	193	Osuchowski-Sanchez, Mary A PhD, FNP-BC .....	43
Nunez, Mirna CNP.....	133	Oteng-Mensah, Rebecca PMHNP.....	262
Nunez, Ruben J DPM.....	143, 144	Otero, Jennifer M FNP-BC .....	39
Nurnberg, H G MD.....	269	Otero, Tiffany PhD.....	101
Nwokoro, Nonye F PMHNP .....	264	Otten, Reed M MD.....	162, 164
Nwosu, Chinyere M DO.....	146	Overton, Timothy W MD .....	31
<b>O</b>			
O'Brien, Amy L LPC .....	252	Owen, Jonathan G MD .....	182
O'Connell, Shawn D LPCC.....	86	Owens, Stephanie T CNP .....	50
O'Day, James M AUD .....	76	Ozanich, Brett A DO .....	112, 113
		Ozguler, Bora MD.....	197

**P**

PARKHUST PHARMACY.....	18	Patterson, Karla D CNP.....	42
PHARMACY 575.....	20	Patti, Brianna N MD.....	221
PHARMACY PLUS.....	22	Pattillo, Emily J DPT.....	239, 240, 241, 243
PHARMERICA #7074.....	16	Pattillo, Robert J PT.....	239, 241, 243
PHIL'S PHARMACY.....	16	Patton, Raquel ABA.....	77, 78, 79, 80, 81, 82, 83, 84, 85
PHS.....	18	Paul, Jasmeet S MD.....	149, 151
PINE HILL HEALTH CENTER.....	18	Paysour, Nora D PMHNP.....	141
PINON FAMILY PHARMACY.....	21	Peake, Evan A DC.....	95
PLACITAS PHARMACY.....	22	Pearson Kramer, Lori D CNM.....	67
PLAZA DRUGS.....	22	Pedersen, Eric PA.....	58
PUEBLO OF SANDIA PHARMACY.....	22	Pelak, Daniel J LPCC, LMFT.....	252
Pacheco, Brenda Y PA-C.....	171	Peltier, Ashley N SLP.....	292
Pacheco, Chloe A FNP-C.....	133, 140	Pence, Tania D DO.....	218, 219
Pacheco, Lorraine LCSW.....	105, 106, 107, 108, 109	Pendrey, Cindy LPCC.....	177
Pacheco, Mario F MD.....	32, 35	Penning, Jennifer E CNP.....	193
Pacheco, Nicole C AGACNP.....	154	Pentecost, Jennifer A MD.....	29
Pacific Pulmonary Services.....	12	Pentz, Judith E MD.....	93
Pacini, Valerie S LISW, LCSW.....	106	Penugonda, Madhuri MD.....	229
Padilla, Alexandra LCSW.....	285	Pepin, Fay M PA-C.....	294
Padilla, Cassandra L FNP.....	133	Peralta, Mel A MD.....	88, 91
Padin-Rosado, Jose A MD.....	185, 186	Perdaems, Daniel J CNP.....	50
Paikal, Michael MD.....	88	Perdue, Stephanie A ABA77, 78, 79, 80, 81, 82, 83, 84, 85	
Paisley, Kira A MD.....	29	Perea Zamora, Bernadette NP.....	134
Palenzuela, Abigail S CNP.....	133	Perea, Pauline E LPCC.....	174, 177
Palestine, Michael D MD.....	158	Perez Estrada, Marcos CNP.....	141
Paleti, Swathi MD.....	146, 147	Perez, Christian MD.....	158
Palley, Gabriel MD.....	124, 127	Perez, Helga E LPCC.....	255
Palmer, Amy J CNP.....	139	Perez, Timothy MD.....	150
Palmer, Michael DC.....	95	Perez, Tomy Y MD.....	296
Palumbo, Rachael O MD.....	294	Perez-Ledezma, Claudio MD.....	162
Pandhi, Nancy G MD.....	29	Perry, Loring I MD.....	222
Panikkath, Pramod V MD.....	71	Pesantez, Patricia S LCSW.....	104, 107
Pantoja, Jennifer L CNP.....	133, 134	Peters, Dallas J MD.....	124
Papin, Ruth A FNP.....	192	Peterson, Ann NCC, LPCC.....	254
Parada, Alisha MD.....	47	Peterson, Jamie M LCSW.....	104
Parajon, David G MD.....	161	Peterson, Kaitlin M MD.....	116
Parasher, Gulshan MD.....	146, 147	Pham, Ngoc-Yen T PhD.....	234
Parchman, Emily LMHC.....	178	Phillippi, Cindy CNP.....	41
Pardo-Friedman, Mario D MD.....	196	Phillips, Diane L CDE, LC, RD.....	282
Parent, Tara LCSW.....	105	Phillips, Jennifer K MD.....	29
Park, William MD.....	224	Phillips, John P MD.....	187
Parke, Kristine M MD.....	31, 35, 36	Phillips, Joyce F MD.....	71
Parker, Cari L CNP.....	24	Phillips, Karen J MD.....	37
Parker, Joe B CNP.....	63	Philp, Dorothy SLP.....	292
Parker, Shelby D MD.....	120	Physical Therapy Plus.....	12
Parker, Trina C MD.....	162	Physical Therapy Plus Inc.....	12
Parkhurst, Gregory E CAA.....	71	Physician Management Services of New Mexico.....	7
Parks, Laurie J PMHNP.....	263	Piccione, Elise J PA-C.....	294
Parsons, Jeremy MD.....	99	Pickett, Bradley P MD.....	222, 224
Paruchuri, Sri Rama K MD.....	278	Pickett, Katharine S MD.....	63
Parvathaneni, Soubhagyalakshmi L MD.....	88	Pierce, Laney CNP.....	50
Pasion, Ray Z CNP.....	251	Pierce, Mark MD.....	185
Patee, Christine ABA.....	77, 78, 79, 80, 81, 82, 83, 84, 85	Pierce, Surya MD.....	29
Patel, Amar MD.....	203	Pike, Andrew N MD.....	219
Patel, Ishan A MD.....	279	Pillen, Todd J PA-C.....	294
Patel, Mital S MD.....	219	Pino, Rachele N CNP.....	142
Patel, Nayanaben U MD.....	115	Pinon, Ivan G MD.....	121
Patel, Niyati M MD.....	161, 162	Pirkle, Mary R CNM.....	65
Patel, Siddharth R MD.....	226	Pitcher III, John D MD.....	203, 204
Paterson, Andrew J MD.....	217, 220	Pitt, Ronald A MD.....	115, 117
Patrick, Ashley CNP.....	134	Pizanis, Charles A MD.....	161

Placencio, Karri A CNP .....	134, 137, 139, 140, 142
Plains Regional Dialysis Center .....	6
Plante, Lorah E LCSW .....	285
Plauche, Elizabeth A CNP .....	134
Plemons, Phillip W CNP .....	262
Podhajecki, Heather R AOCNS .....	201
Poffenberger, Cori MD .....	119
Poland, Jared T AUD .....	75
Polhemus, Mark E MD .....	158
Pollard, William L MD .....	291
Pomo, Page A MD .....	232
Ponce Orellana, Carolina MD .....	91
Ponce, Hector A AGNP-C .....	192
Ponce, Liana MD .....	36
Pope, Frances LPCC .....	252
Popek, Sarah M MD .....	109
Porras-Monje, Alma Y CNP .....	134
Porter, Jennifer M ANP .....	193
Porter, Ryan LCSW .....	252
Poteet-Schwartz, Kim L MD .....	226
Potts, Katherine J CSW .....	104
Powell, Jayce A CNP .....	134
Powell, Thomas L MD .....	120
Prabhakaran, Sangeetha MD .....	150
Prado, Viviana LMHC .....	175, 176
Prapasiri, Surasri MD .....	47
Pratt, Teresa D MD .....	126
Pratt-Chavez, Heather A MD .....	54
Premier Medical .....	6
Presnall, Eva T APRN .....	51
Press, Ronald I MD .....	37
Preston, Melissa CNP .....	43
Price, Sylvia Z CNP .....	134
Price-Waldman, Laura A LCSW .....	285
Pridgen, Dayna H CNP .....	139
Princeton Place .....	14
Prioleau-Lee, Kathleen NP .....	142
Proctor, Jennifer A CNP .....	50
Professional Home Health Care - Albuquerque .....	10
Proffitt, Trent L MD .....	298
Prokopich, Erica CNP .....	134
Prosser, Jennifer MD .....	36
Provaznik, David G DO .....	271
Provencio, Desiree R PMHNP .....	259
Pruett, Wesley C MD .....	117
Pruss, Madison L CNP .....	139
Puma, Kathryn M CNP .....	134
Purdy, Malcolm H MD .....	156
Putman, Ryann H NP .....	191
Pyaga, Adonata I LPC .....	255

## Q

Quadri, Syeda F DO .....	159
Quest Diagnostics .....	10, 11
Quezada, Naomi FNP .....	39
Quimby, Megan M CNP .....	134, 140, 141
Quiner, Trevor E MD .....	170
Quinn, Davin K MD .....	277
Quinones, Amber J MD .....	55
Quintana, Dulcinea D MD .....	170
Quintana, Janeya D CNP .....	63
Quintana, Kathie LCSW .....	285, 289
Quintana, Kiley B MD .....	232

Quiroz, Leslie ABA .....	77, 78, 79, 80, 81, 82, 83, 84, 85
--------------------------	------------------------------------

## R

RIOGRANDE CARE PHARMACY LLC .....	19
RODEN-SMITH PHARMACY .....	18
ROUTE 66 PHARMACY .....	20
RX INNOVATIONS .....	17
RX INNOVATIONS LC .....	19
Race, Charles M MD .....	219
Rael, Jennifer M MD .....	181
Rai, Mridula MD .....	88, 91
Rai, Vinay K MD .....	150, 151
Raicu, Roxana G MD .....	273
Rainosek, Mark A MD .....	71
Raja Shankar, Latha MD .....	29
Rajan, Nevedha MD .....	232
Rajanna, Krishna r MD .....	152
Ramaiya, Kamalesh J MD .....	203, 206
Ramakrishna, Shila MD .....	55
Ramdeen, Garfield D MD .....	182
Ramey, Kyria M CNP .....	229
Ramirez, Alexander P DPM .....	143, 144
Ramirez, Bridget SLP .....	292
Ramirez, Jose L CRNA .....	166
Ramos, Mikhaile CNP .....	43
Rana, Muhammad A MD .....	298
Randall, Shandy CSW .....	104
Randolph, Janita MFT .....	167, 168
Ranieri, Nichole A CNP .....	190, 191
Rank-Ballas, Cynthia G MHC .....	177
Rankin, Alexander Z MD .....	124
Rankin, Rachel D MD .....	124
Rao, Deepti S MD .....	161
Rappaport, Valerie J MD .....	170
Raschke, Kristin M DO .....	54
Rascon-Thorpe, Andrea L CSW .....	283
Rasmussen, Mark A OD .....	214
Ravessoud, Susann FNP-BC .....	134, 137, 138, 139, 141, 142
Ray, Allyson M MD .....	156
Ray, Amy A LPCC .....	256
Ray, Gretchen RPh, PhD .....	234
Rea, Christina M MD .....	164, 48
Rector, Cynthia CFNP .....	43, 44
Red Rocks Care Center .....	15
Redd, Christine J LCSW .....	104
Reddy, Ashok K MD .....	203
Redemann, Jordan P MD .....	69
Reder, Paul A MD .....	222, 223
Redleaf, Miriam I MD .....	222
Redondo Cladera, Maria Teresa CNM .....	193
Reed, Carey M APN .....	264
Reed, Rebecca FNP .....	134
Reeder, Veronica D LPCC .....	254
Reeve, Nathaniel H MD .....	222, 224
Reeves, Tammy A CNP .....	191
Rehabilitation Hospital of Southern New Mexico Inc .....	13
Reidy, Kristin E DO .....	203, 207
Reiter, Shawna LCSW .....	106
Remedios, Lisa G MD .....	198
Renaldi, Adrian DO .....	49
Rendon, Patrick A MD .....	163
Rennie, Brandon J PhD .....	101

Reno, William D CRNA.....	92	Rogers, Sharlene E CNP.....	63
Reyes Morel, Olga A MD.....	279	Rogol, Elizaveta V MD, DDS.....	214, 215
Reyes, Elizabeth NP.....	63	Rohan-Minjares, Felisha C MD.....	29
Reyes, Kathleen MD.....	71	Rohr, Amy K FNP-C, MSN.....	135
Reyes, Martha FNP.....	135	Rolen, Katrina A MD.....	171
Reyes, Victoria A AUD.....	75, 76	Roller, Cydney R NP.....	137
Reyna, Casey L DOM.....	61	Rollstin, Amber D MD.....	119
Reynolds, Samuel MD.....	68	Roman, Jorge MD.....	112
Reynolds, Stacey M CNP.....	299	Romero, Elizabeth A MD.....	269, 272
Rhoades, Armando LPCC.....	253	Romero, Judith E CNP.....	229
Rhodes, Theresa L LCSW.....	107	Romero, Leonard A MD.....	182
Rhymes, Jill A MD.....	36	Romero, Sarah J LCSW.....	104
Ricci, Jacque L FNP.....	51	Ronan, Adam P MD.....	164, 165
Rich, Donna PMHNP.....	261, 262	Ronan, Theresa MD.....	164
Richards, Allyson A MD.....	115	Roper, Shannon L FNP.....	41
Richards, Teri J PC.....	177	Ropp, Andrew MD.....	36
Richardson, Frances R GC.....	152	Rorebeck, Warren J OD.....	214
Richardson, Jessica D SLP.....	292	Rose, Marquette MD.....	269, 270, 272
Richardson, Kevin A MD.....	295, 296	Rose, Mary A MD.....	280
Richardson, Missy L NP.....	137, 138, 142	Rose, Sven E MD.....	116
Richardson, Rebecca B MD.....	161	Rosen, Melissa S MD.....	36
Richman, Barbara J MD.....	71	Rosen, Stephanie A MD.....	69
Richter, Dustin L MD.....	218	Rosenberg, Kevin M MD.....	161
Rico, Cathy L LPCC.....	179	Rosenfeld O Tool, Sandra MD.....	29
Ridgeway, Calvin A MD.....	150	Rosenfeld, Leah L ABA.....	78, 79, 80, 81, 83, 84, 85
Rieder, Stephanie M MD.....	196	Ross, Christine L LMFT.....	167, 168
Rinaldi, Robert C PhD, MA.....	250	Ross, Jason R MD.....	116, 118
Riniker, Kristy MD.....	33	Ross, Linda R FNP.....	51
Rio Grande Orthotics and Prosthetics.....	13	Rossman, Joanna D CAA.....	73
Rio Rancho Center.....	15	Roswell Home Medical, Inc-Clovis.....	4
Rio Rancho Dialysis Center.....	7	Roswell Home Medical, Inc-Gallup.....	4
Rio at Cabezon.....	15	Roswell Home Medicalm Inc-Roswell.....	4
Rios, Lucinda MD.....	124	Rotech - Albuquerque.....	4
Rios, Victoria N CNP.....	53	Rotech - Santa Fe.....	5
Rise, Leroy P MD.....	221	Roth, Margaret A DO.....	161
Ritsema, Molly E MD.....	203	Rothfork, Gail CNM.....	65, 66
Rivera, Felicia J LCSW.....	289	Rothfork, Jacob M MD.....	71
Rivera, Sean S MD.....	203, 206, 207	Rothman, Emily DO.....	29
Rivera-Santiago, Victor J MD.....	161	Rotzler, Georgina CNP.....	262
Robb, James S FNP-C.....	140	Rouckus, Kyle LCSW.....	285
Roberson, Hoyt E LMFT.....	169	Rouhe, Helena MA.....	169
Robert, Clara PhD.....	98	Roum, Stacia CSW.....	290
Robertson, Joshua E MD.....	115	Rouse, Amy M MD.....	93, 94
Robinson, Amy L MD.....	29	Rovner, Ronald MD.....	111, 112, 113
Robinson, Megan D ABA77, 78, 79, 80, 81, 82, 83, 84, 85		Rowe, Sandra L CNP.....	259, 260
Robinson, Timothy M MD.....	183, 184	Rowland, Daniel L MD.....	197
Robles, Lisa MD.....	49	Roybal, Adrian R CAA.....	73
Rocha, Patricia M MD.....	31	Rubow, Sarah A LCSW.....	106
Roche, Richard J MD.....	161	Rudman, Doreen PT.....	237, 246
Rodriguez, Agnes D LCSW.....	106	Rugira, Paul CNP.....	43
Rodriguez, Angela LCSW.....	290	Rugsaken, Derek LPCC.....	253
Rodriguez, April K CRNA.....	92	Ruiz, Dante LPAT.....	74
Rodriguez, Gustavo R CNP.....	135	Ruiz, Martin A MD.....	162
Rodriguez, Sherry CNP.....	40	Ruma, Michael MD.....	170
Rodriguez, Valerie S LPCC.....	174	Rumbaugh, Craig MD.....	224
Roessel, Mary H MD.....	273	Runde, Rachel E MD.....	115, 117
Rogers, Danny MD.....	185, 186	Runyan, Lanecia LCSW.....	107
Rogers, Julianna G PhC.....	234	Rupley, Dawn M CNP.....	181
Rogers, Kendall M MD.....	163	Russell Fox, Tyra J PC.....	252
Rogers, Pamela A LPC.....	178	Russell, Jacqueline R LCSW.....	106
Rogers, Sarah K CNP.....	135	Rustagi, Tarun MD.....	146
		Rutledge, Teresa L MD.....	155

Ruzkowski, Charles J MD.....	146
Ryan, Shawnia GC.....	152
Ryder, Jessica C PA.....	171
Ryman, Sephira PhD.....	98

**S**

SAFEWAY PHARMACY #1438.....	21
SAFEWAY PHARMACY #1743.....	20
SAFEWAY PHARMACY #2004.....	21
SAM'S CLUB #4703.....	17
SAM'S CLUB #4784.....	19
SAM'S CLUB #4938.....	17
SAM'S CLUB #4961.....	18
SAM'S CLUB #6347.....	21
SAM'S CLUB #6408.....	23
SAM'S CLUB #6672.....	17
SAM'S REGENT PHARMACY.....	17
SAN FELIPE HEALTH CLINIC PHCY.....	22
SANTA ANA HEALTH CLINIC.....	22
SANTA CLARA IHS PHARMACY.....	21
SANTA FE IHS PHARMACY.....	23
SANTO DOMINGO PUEBLO PHARMACY.....	22
SAV-ON DRUGS #0905.....	17
SAV-ON DRUGS #904.....	17
SAV-ON DRUGS #911.....	17
SAV-ON DRUGS #937.....	17
SAV-ON DRUGS #938.....	17
SAV-ON DRUGS #939.....	17
SAV-ON PHARMACY #0915.....	17
SAV-ON PHARMACY #0919.....	23
SAV-ON PHARMACY #0920.....	23
SAV-ON PHARMACY #0923.....	22
SAV-ON PHARMACY #0924.....	17
SAV-ON PHARMACY #0927.....	23
SAV-ON PHARMACY #0928.....	17
SAV-ON PHARMACY #1909.....	19
SAV-ON PHARMACY #3914.....	19
SAV-ON PHARMACY #680.....	20
SAV-ON PHARMACY #687.....	19
SAV-ON PHARMACY #690.....	18
SAV-ON PHARMACY #903.....	22
SAV-ON PHARMACY #917.....	17
SHARE 'N CARE PHARMACY MEDICAL.....	23
SIERRA BLANCA PHARMACY.....	20
SOUTHWEST CARE CENTER.....	23
SOUTHWEST PHARMACY.....	19
SW MESA COMMUNITY HEALTH PHCY.....	17
Saavedra, Laura K MD.....	124
Saavedra, Ramses MD.....	150, 151
Sabu, Rashmi MD.....	93
Sabu, Seema PA-C.....	58
Sachet, Lauril M SLP.....	292
Sadr, Iran MD.....	226
Saeed, Ali I MD.....	279
Saho, Fatumata MD.....	29, 33
Sahs, John A MD.....	273
Sailer, Traci L CNP.....	191
Saimons, Tamara FNP.....	135, 142, 44
Sainz, Kristina C CNP.....	135
Sais, Shamarie MD.....	155
Salas, Natalie A MD.....	161
Salazar, Angela C CNP.....	135
Salazar, Margaret K CNP.....	191

Salcido, Kori O CNP.....	135
Sale, Max C MD.....	116
Saline, Jennifer L MD.....	115
Salvio, Nisu OT.....	201
Samoei, Stephen K FNP.....	135
Sampath, Ruthven N MD.....	155, 156
San Felipe Clinic.....	9
San Juan Dialysis.....	7
San Miguel.....	8
Sanchez, Katherine E PhC.....	234
Sanchez, Lisa A LPCC.....	178
Sanchez, Maribel FNP-C.....	137
Sanchez, Melissa A MD.....	232
Sanchez, Merysa L CNP.....	135
Sanchez, Nora R CNP.....	191
Sanchez, Philip J MD.....	203, 207
Sanchez, Ramon L MD.....	113
Sanchez, Roy-Daniel OD.....	209
Sanchez, Samantha D MD.....	29, 37
Sanchez, Stephen M MD.....	270, 272
Sanchez-Cook, Nella PT.....	237, 244, 246
Sanders, Heidi M OT.....	199
Sanderson, Mason D DPT.....	243
Sandhu, Sukhman S MD.....	161
Sandia Peak Dialysis.....	6
Sandoval, Andrea MD.....	71
Sandoval, Anthony B MD.....	88, 91
Sandoval, Jackie F LMSW.....	106
Sandoval, Kathryn V MFT.....	167, 168
Sandoval, Phillip MD.....	47
Sandoval, Vesta M MD.....	279
Sandoval-Carpenter, Antoinette LPCC.....	254
Santa Clara Health Center.....	9
Santa Fe Care Center.....	15
Santa Fe Imaging LLC - Central Avenue.....	13
Santa Fe Imaging, LLC.....	13
Santa Fe Indian Hospital.....	9
Santa Fe Radiology.....	13
SantaCruz, Karen S MD.....	188
Santillanes, Clifford C LMHC.....	177
Santistevan, Janis L FNP.....	39
Sarmiento, Sylvia SLP.....	292
Sartorius, Fenimore C MD.....	36
Saucedo, Salvador PT.....	239, 241, 243
Saunders, James K PMHNP.....	261, 262
Savage, David J MD.....	156
Savage, James C MD.....	71
Saxe, Janet D LISW.....	108
Sayago de Aramburu, Maria de las M MD.....	197
Sayyar, Mubarak MD.....	146
Schaaf, Sharon M FNP-BC.....	191, 193
Schade, David S MD.....	121
Schechter, Melissa E MD.....	198
Scheffer, Elisabeth L PC.....	254
Schenck, Robert C MD.....	293
Schevchuck, Oleksandr MD.....	88
Schiebel, Madeline H PC.....	252
Schilling, Raili L CAA.....	73
Schlavin, James PT.....	237, 238, 244, 245, 246
Schmedes, Gregg MD.....	222, 224
Schmidt, Amy MD.....	124
Schmidt, Darren W MD.....	182, 183

Schmidt, Jordan T CAA.....	73	Shelley, Brian MD.....	124
Schmidt, Mary E DO.....	232	Shelton, Cloe F MD.....	116
Schmidt, Matthew J MD.....	36	Shen, Jason Y MD.....	187
Schneider, Barry R MD.....	146	Shenoy, Maithili MD.....	88, 91
Schneider, Clay B CNP.....	135	Shepard, Peter M MD.....	223, 224
Schoder, Ruth V LPCC.....	174	Shera, Annashia L MD.....	47
Schoenberger, Kyle FNP.....	191	Sherman, Victor L MD.....	120
Schoenfeld, Nicolas R CNP.....	191	Sherstad-Ray, Alanna CSW.....	108
Scholder, Romona D CS, RN.....	99	Shetty, Anil K MD.....	248
Schooley, John F PhD, LPCC.....	252	Shevy, Laura E MD.....	158
Schopen, Morgan E CNM.....	66	Shibuya, Daniel MD.....	185
Schow, Brett D DDS.....	215	Shiehorteza, Masoud MD.....	116, 118
Schreiber, Nancy LPC.....	62	Shields, Anna CNM.....	66
Schroeder, Thomas M MD.....	280	Shin, Peter MD.....	184
Schuhmacher, Chinyoung ABA77, 78, 79, 80, 81, 82, 83, 84, 85		Shin, Scott H DO.....	197
Schulke, Jill A LCSW.....	285	Shine, Amal MD.....	146, 147
Schumann, Richard J MD.....	283	Shodhan, Shivani MD.....	165
Scott, Grant MD.....	119	Showers, Susan O MD.....	163
Scott, Kristena J CRNA.....	92	Shulman, Brett C MD.....	113
Scott, Melissa C CNM.....	66	Shultz, Christopher L MD.....	218, 220
Scott, Seth MD.....	157	Shuttleworth, Mayre M LPCC.....	174
Scrase, David R MD.....	45	Sibbitt, Wilmer L MD.....	282
Searcy, Jennifer J FNP.....	39	Sickora, Allison M AUD.....	75, 76
Sebesta, Emilie A MD.....	54	Siegel, David W MD.....	71
Secor, Jessica MD.....	298	Sifflet, Seanna M DOM.....	61
Sedillo, Ciana B LPC.....	252	Sigl, Donna M MD.....	270
Sedillo, Peter CAA.....	73	Silkwood, Ramona M LPC.....	256
Seeberger, Alisa A CNP.....	139	Silva, Julia MD.....	29, 30
Segura, Charelle T CNP.....	135, 141	Silva, Selina R MD.....	218, 220
Sell, James J MD.....	188	Silver City Care Center.....	14
Sellers, Morgan MD.....	294	Silverblatt, Helene B MD.....	270
Selzer, Peter MD.....	118	Silverhart, Julie A MD.....	30, 36
Semerau, Kathryn GC.....	152	Simard, Marcellin L MD.....	165
Semler, Erin CNP.....	135	Simmon, Jessie M MD.....	52
Senussi, Nizar H MD.....	146	Simmons, Ambrosia J MD.....	280
Seredowych, Mark G MD.....	49	Simmons, Cynthia A MD.....	1
Serna-Gallegos, Tasha R MD.....	196, 197	Simmons, George R DC.....	94
Serna-Garcia, Andrea Y LPC.....	253, 255	Simmons, John P MD.....	186
Sever, Cordelia E MD.....	69	Simmons, Michael C MD.....	115
Shadid, Olivia MD.....	270, 272	Simon, Gina K LCSW.....	104
Shadow Mountain Recovery Albuquerque.....	6	Simplicio, Brittany CNM.....	66
Shaffer, Bruce A MD.....	279	Simplistic Medical LLC.....	13
Shah, Kishan M MD.....	113	Simpson, Adelaide SP.....	293
Shah, Satyan MD.....	297	Sims, Linda L FNP-C.....	139
Shah, Soha MD.....	232	Sine, Terry S LCSW.....	108
Shaikh, Rizwan A MD.....	203, 204, 206, 207	Singh, Abhinav MD.....	48
Shain, Kara MD.....	196	Singh, Deeptej MD.....	111
Shakhatreh, Mohammad H MD.....	146	Singh, Gurdeep DO.....	163
Shama, Liat MD.....	222	Singh, Jagdev I MD.....	32
Shapiro, Mary R PhD.....	96	Singh, Kulwant K LPCC.....	177
Shattuck, Rianna A DPT.....	243	Singh, Namita MD.....	182, 183
Shaw, Cassie N MD.....	161	Singh, Pooja P MD.....	182, 183
Shaw, Eric MPH, MD.....	297	Singh, Rameet H MD.....	52
Shedd, Megan M MD.....	270	Singleton, Stephanie L OT.....	200, 201
Sheehan, Elyce MD.....	279	Singleton, Tamara A MD.....	32
Sheikh, Abu Baker MD.....	161, 163	Sisk, Melissa N CNP.....	135
Shelburne, Paul V MD.....	52	Sitko, Kevin MD.....	203
Shelby, Debra M ARNP, DNP.....	135	Skarbek-Borowska, Sara E MD.....	226
Sheldon, Mark W MD.....	88, 91	Skies Healthcare and Rehabilitation Center.....	14
Shelhav, Laura DOM.....	61	Skiles, Aaron P CNP.....	43
Shell, Tricia A LMSW.....	290	Skow, Evan J MD.....	273
		Skyline Therapy Services.....	12

Sloan, John H MD .....	236	Spraberry Tekell, Chelsea D PsyD.....	277
Smaltz, Robert C MD.....	291	Springfield, Elizabeth P CAA.....	73
Smart, Lindsay E PhD .....	96, 97	St Amand, Danielle N SLP .....	292
Smelser, Hima B MD.....	126	St Anthony's Care Center.....	14
Smidt, Aimee C MD.....	226	St Vincent Hospital- Psychiatric Unit.....	13
Smith, Alexandra L AUD.....	76	Stafford, Holly Z FNP.....	135
Smith, Christopher R MD.....	47	Stagner, Jeanne CNM.....	67
Smith, Erin M LD .....	281	Stamm, Robert B MD .....	88, 91
Smith, Jennifer L CNP .....	192	Stancut, Eugen MD .....	111, 112
Smith, Kenneth R CNP.....	191, 193	Staples, Amy O MD .....	228
Smith, Morgan A PMHNP.....	263	Starr, Brian J MD.....	71
Smith, Paula E CNP .....	51	Steffens, Geoffrey D NP.....	191
Smith, Regina T FNP.....	137	Stegen, Thomas M CNP, Mr. ....	139
Smith, Robert B OD.....	210, 211, 212, 214	Stehr, Wolfgang MD .....	230
Smith, Stephanie LPC .....	252	Stein, William MD .....	295
Smith, Theresa MD.....	69	Stelzner, Alex B MD .....	54
Smith-Lin, Carolyn W MD.....	196, 197	Stepenaskie, Shelly A MD.....	68
Smoker, Bret A MD.....	127	Stephens, Shirley LMHC.....	175, 176
Smoker, Linda A MD .....	30	Stephenson, Jennifer CNP.....	260
Smucker, Philip S MD.....	184	Stern, Herbert J MD.....	226
Snelling, Lesley C MD .....	280	Stevens, Samantha PA-C.....	57
Snowden, Monica MD .....	283	Stewart, Carrie A MD.....	297
Snyder, Helen L CRNP, CNM .....	51	Stewart, Marcee J FNP .....	135
Snyder, Jeremy W MD .....	47	Stewart, Melanie L CNP .....	154
Snyder, Richard J MD .....	147	Stickler, Leslie C LCSW .....	106
Sobredo, Sergio MD.....	120	Stiles, Vicki K LPC.....	254
Solano, Damian OD.....	209, 210, 213, 214	Stockman, Susanne B LPCC .....	255
Solari, Carissa E MD .....	119	Stogner, Linda M MD.....	32, 37
Soleimani, Manoocher MD .....	183	Stokes, Marlene S CNP.....	193
Soler, Veronica T MD .....	159	Stoll, Amber J PA-C.....	171, 172
Solfest, Paula A LPC .....	176	Stoll, Katherine M LCSW.....	104
Solis, Krystian J MD .....	185, 186	Stone, Caryn J LPCC .....	176
Sollars, Amy CNP .....	141	Stone, Sarah L MD .....	187
Soloway, Mahlon R MD .....	207	Stone, Sureyya CNM.....	180
Soltero, Stephen PA.....	294	Stoops, Robert CNP .....	40
Somma, Adele R LPC .....	252	Storey, Margaret M NP.....	135, 142
Sona, Justin L CAA .....	73	Story, Amanda J MD .....	280
Soneru, Codruta N MD.....	71	Stradiotto, Allison MD.....	206
Song, Lisa RD .....	281	Stramel, Alyssa R FNP-C.....	44
Sood, Akshay MD.....	279	Stratmoen, Amanda CNP .....	191
Sopko, Karen S MD.....	88, 91	Stratton, Amy N DO.....	147
Sorg, John C DO .....	236	Strickler, Leslie E DO .....	232
Sorte, Danielle E MD.....	188	Stricks, Ben J MD.....	157
Sosa, Nestor R MD.....	46	Stromberg, David MD.....	30
Sotelo, David R DPM.....	144, 145	Strosnider, Jeffrey C OD .....	209
Souchon Sanchez, Patricia E MD .....	150, 151	Strum, Maria L SLP .....	292
Southeastern New Mexico.....	6	Struminger, Bruce H MD .....	47
Southeastern New Mexico Kidney Center.....	6	Stryker, Anna R CNM .....	66
Southwest CARE Center.....	8	Stubbs, Jesse T CNP .....	63
Southwest Labs.....	11	Stubbs, Paula LPC .....	252
Southwest Labs LLC .....	11	Stuenkel, Kathryn J MD.....	30
Souza, Kristine S LMFT.....	168	Su, Yong Y CNP.....	260
Sowar, Kristina MD.....	94	Suardi, Nicholas Z DPT .....	239, 241, 243
Spafford, Michael F MD.....	222, 224	Suarez Ceden0, Gerson MD .....	185, 187
Spalding, Alex LPCC .....	255	Suazo, Adrianna LMHC.....	176
Spangler, Maria L PMHNP .....	264	Subbaswamy, Anjali MD.....	226
Spanish Trails Rehabilitation .....	14	Subramanian, Vidya MD.....	30
Spar, Jon MD.....	116	Subramany, Swathi MD.....	161
Spart, Kenneth P CNP.....	135	Suchita, Iffat Ara MD .....	185, 187
Spendlonve, Nicholas A MD.....	204, 205, 207	Suehr, Margaret LPCC.....	254, 256
Spera, Richard V MD.....	158	Sugar, Dana A MD .....	185, 187
Spinner, Alycia MD .....	222, 224	Sugar, Debra L LCSW.....	104

Sullivan, Sally S LMHC.....	179
Sultan, Sulaiman MD.....	182, 183
Summar, Paula A LMHC.....	179
Sun, Sam Q MD.....	280
Sunrise Clinics.....	8
Sunrise Clinics - Raton.....	7
Sunstate Equipment Company.....	4
Supercare Inc.....	4
Surman, Joseph CAA.....	73
Sutherland, Nicholas J MD.....	152
Sutter, Deena E MD.....	232
Swanson, Julie D LPCC.....	177
Swanson, Naomi Y MD.....	196
Swarthout, Stephanie F LD.....	281
Sweet, Kevin M MD.....	115, 117
Swensen, Sophia LMT, DOM.....	61
Swidinsky, Teddi L MD.....	150, 151
Syme, Noah MD.....	222, 223, 224
Szabo, Eva E MD.....	71
Sze, Thaddeus MD.....	297, 298
Szenasi, Emilie E SLP.....	292

## T

TAOS PICURIS HLTH CTR PHCY.....	23
THE MEDICINE SHOPPE #1387.....	18
THI of New Mexico At Sunset Villa LLC.....	14
TOHATCHI HEALTH CENTER.....	20
TRICORE Inc - Atrisco.....	11
TRICORE Inc - Beckner.....	11
TRICORE Inc - Belen.....	12
TRICORE Inc - Carlsbad.....	11
TRICORE Inc - Cedar.....	11
TRICORE Inc - Clovis.....	11
TRICORE Inc - Constitution Building D.....	11
TRICORE Inc - Constitution NE.....	11
TRICORE Inc - Espanola.....	11
TRICORE Inc - Harper.....	11
TRICORE Inc - High Resort.....	11
TRICORE Inc - Las Cruces.....	11
TRICORE Inc - Las Estancias.....	11
TRICORE Inc - Los Alamos.....	11
TRICORE Inc - Los Lunas.....	12
TRICORE Inc - Louisiana.....	11
TRICORE Inc - Montgomery.....	11
TRICORE Inc - Paradise Boulevard.....	11
TRICORE Inc - Quail Trail.....	11
TRICORE Inc - Ruidoso.....	11
TRICORE Inc - San Mateo.....	11
TRICORE Inc - Santa Fe 1700.....	12
TRICORE Inc - Santa Fe 454.....	12
TRICORE Inc - Silver City.....	11
TRICORE Inc - Socorro.....	12
TRICORE Inc - Tucumcari.....	11
TRICORE Inc - Unser.....	11
TRICORE Inc.....	11
TRUMAN HEALTH SERVICE PHARMACY.....	17
TRUST PHARMACY.....	18
Tabet, Samuel K MD.....	220
Tabibi, Shahrzad MD.....	198
Tachau, Paul A OD.....	209, 214
Tackwell, Christy LPCC.....	252
Tailor, Mrunal P MD.....	115, 116
Takeda, Mikiko PhC.....	234

Talache-Prager, Maria E GC.....	152
Talento, Louis V DOM.....	61
Talento, Valerie E DOM.....	61
Tanner, Danita LMSW.....	289
Taos Health Systems Inc Holy Cross Hospital.....	3
Tapp, Andre MD.....	271, 273
Tarakji, Muhammad A MD.....	161
Tarnower, Amy C MD.....	156
Tarrant, Elizabeth CNM.....	66
Tavani, Robert D CNP.....	136
Tavitas, Antonio R CNP.....	136
Tawil, Isaac MD.....	150
Taylor, Betsy J MD.....	196, 198
Taylor, Clinton T LCSW.....	62
Taylor, Denise E MD.....	229
Taylor, Hayley J LCSW.....	104
Taylor, Lisa M FNP.....	136
Taylor, Reese E LPC.....	255
Teagarden, Riane E DPM.....	249
Teague, Andrea MD.....	157
Teicher, Joel R MD.....	52
Teixeira, Joao MD.....	182, 183
Temmar, Abderrahmane E MD.....	279, 280
Temple, Scott CSW.....	108
Tennison, Matthew A MD.....	119, 120
Tenorio, Analisa A FNP-C.....	136
Terlecki, Marta E MD.....	121
The Rehabilitation Center of Albuquerque.....	14
The Village at Northrise Desert Willow 1.....	14
Therapy Solutions LLC.....	13
Thibodeaux, Dwight OD.....	214
Thimmisetty, Ravi K MD.....	182
Thomas, Caitlin CNP.....	44
Thomas, Jason E CRNA.....	92
Thomas, Jeffrey J MD.....	30
Thomas, John C PA.....	295
Thomas, Juby CNP.....	155
Thomas, Lovick Pierce MD.....	116
Thomason, Nicolas T DO.....	71
Thompson, Carrie FNP-BC.....	154
Thompson, Chad C MD.....	127
Thompson, Debra R LPC.....	255
Thompson, Ian A MD.....	203, 204, 206, 207
Thompson, Julia L AUD.....	75
Thompson, Mervianna NP.....	25
Thompson, Randi M OD.....	209
Thompson, Samuel L MD.....	232
Thompson, William M CAA.....	73
Thompson, William M MD.....	115
Thornton, Karla A MD.....	46
Thron, Karin E MD.....	36
Timm, Thomas C MD.....	88, 91
Timmcke, Barbara LCSW.....	285
Tiryaki, Martha CNM.....	66
Tiwari, Tajdhary MD.....	120
Tocchio, Shannon L MD.....	115
Todd, Chandler F MD.....	54
Toews, Joanna C MPH, MD.....	49
Tohen, Mauricio MD.....	270, 272
Toler, Julia B CNM.....	66
Tollardo, Nicholas LMSW... ..	286, 287, 288, 289, 290, 291
Tomedi, Angelo J MD.....	124



Tomlin, Pamela M LMHC .....	175
Tompkins, Kathleen M MD .....	158
Tonelli Enrico, Valerio PT .....	244, 245, 246
Topete, Alexander X DO .....	32
Toral, Marie N PC .....	255
Torbey, Michel T MD .....	185, 187
Torrazza Perez, Euriko MD .....	147
Torres, Evelyn G FNP-C .....	138, 139
Torres, Frank W MD .....	157
Torres, Isabel G ACNP .....	191, 193
Torres, Lisa R PA-C .....	57
Torres, Loretta M PA .....	59
Torres, Melissa T AGPCNP-BC .....	136
Torres, Paul R MD .....	150
Torrez, Christopher MD .....	54
Toser, Lesley W PT .....	238, 244, 245, 246
Tousley, Debra L RD .....	282
Tran, Alexandra PA-C .....	57
Tran, Hien CNM .....	260
Treme, Gehron P MD .....	218, 220
Tricore Encino Patient Care Center .....	11
Tricore Reference Laboratories - Highway .....	11
Trinity Urgent Care LLC .....	15
Trivedi, Hariprasad MD .....	164
Trivino, Margaret PMHNP .....	262
Truehart, Amber I MD .....	196, 197
Truitt, Dustin D LPCC .....	174
Trujillo, Connie CNM .....	66
Trujillo, Ernestine R LD .....	281
Trujillo, Jeffrey M MD .....	72
Trujillo, Marcela M LCSW .....	285
Trujillo, Mary E FNP .....	136
Trujillo, Vanessa L OT .....	200
Truong, Ariana DO .....	232
Truong, Shavonne FNP-C .....	30
Trzecienski, Donna E DPT .....	238, 244, 245, 246
Tsao-Wu, Gladys S MD .....	248
Tsewang, Dechen W MD .....	36
Tucker, Sarah A CNP .....	42
Turcinovic, Petar MD .....	151
Turkson, Kofi B MD .....	48
Turner, Denise S LCSW .....	287
Turner, Kristin M OT .....	200
Tutiki, Sudhir K MD .....	161
Twitchell, Andrew C DC .....	94
Tyson, Elena A PhD .....	277
Tzamaloukas, Erasicleia CNS .....	99

## U

UNM Hospital .....	9
UNM MENTAL HEALTH CENTER OUTPA .....	17
UNM Sandoval Regional Medical Center .....	9
UNMH SE HEIGHTS PHARMACY .....	17
Uchegbu, Ijeoma PMHNP .....	262
Uher, Catherine A OD .....	209, 214
Ulibarri, Christina N MD .....	198
Ullman, Henrik E MD .....	115
Ultimed Santa Fe .....	15
Underwood, John R MD .....	166
Unruh, Mark L MD .....	182, 183
Unzicker, Eric S MD .....	127
Upright MRI of NM .....	12
Upshaw, Mari A CNM .....	180

Uptown Rehabilitation Center .....	14
Urban, Jennifer A LPCC .....	252
Urquhart, Robert C DDS .....	215
Urrea, Nicole J MD .....	54

## V

VICTOR'S REGENT PHARMACY .....	17
VIDA PHARMACY LLC .....	17
VILLAGE PHARMACY, INC .....	21
VITAL CARE OF LAS CRUCES .....	19
Valdez, Celia B MD .....	30, 33
Valdez, Jessica M MD .....	227
Valdez, Kristi J RD .....	281, 282
Valencia, McKenna CAA .....	73
Valentine, Valerie LPC .....	87
Valeriano, Matthew MD .....	224
Vallabhan, Monique K CNP .....	136
Valverde, Nydia M LCSW .....	289
Van Benschoten, Kyle J PT .....	246
Vanderjagt, Timothy J MD .....	69
Vanlin, Chan OD .....	211, 214
Vantine, Paul R MD .....	297
Vanuk, John R PhD .....	98
Varga, Christine A CNP .....	59
Vargas, Jake M MD .....	94
Vargas, Keith MD .....	54
Varney, Kim L CAA .....	73
Varvitsiotis, Poseidon S MD .....	150, 152
Vasquez, Karissa R MD .....	33
Vazquez, Eduardo G MD .....	166
Vedamanikam, Chandran MD .....	124, 126, 127
Veesart, Janet L MD .....	119
Vega, Aaron S PA .....	125
Vega, Julian T DO .....	37
Veitch, Andrew J MD .....	218, 220
Vela, Nanette C FNP .....	50
Velasco, Dhyana MD .....	197
Velazquez Campbell, Maria E MD .....	232
Vellinga, Timothy MD .....	165
Vender, Sally A MD .....	72
Ventura, Norma J MD .....	54
Verdezoto, Carolina S LCSW .....	104
Vergara-Blake, Judith M CNP .....	68
Verkuilen, Morgan PNP .....	229
Verzino, Patricia M CFNP .....	44
Vesely, Billie LMFT .....	169
Veteto, Mollie N OD .....	212
Vick, Jack D MD .....	31
Vickers, Jennifer MD .....	187
Vidalis, Benjamin MS, MD .....	184
Vigil, Emilia LPCC .....	109
Vigil, Gerardine J FNP .....	139, 141, 142
Vigil, Marino J LCSW .....	62
Vigil, Teresa A MD .....	54
Vilay, Aloun M RPh .....	234
Villarreal, Gerardo MD .....	270, 272
Villegas, Beatrice E LCSW .....	104
Villegas, Ryan V DO .....	162, 164
Vinge, Stephen MD .....	31
Vingiello, Rachel SLP .....	292
Vlahovich, Kevin P MD .....	161
Voinescu, Alexandra I MD .....	183
Voinescu, C G MD .....	183

Vollbrecht, Samuel J PT .....	246
Vollbrecht, Vollbrecht E PT.....	247
Volpicelli, Nicholas A MD.....	147
Von Alvensleben, Johannes C MD.....	226
Vroman, Craig R MD .....	204

## W

WAL-MART #0549 .....	20
WAL-MART #0611 .....	18
WAL-MART #0806 .....	19
WAL-MART #0821 .....	18
WAL-MART #0824 .....	17
WAL-MART #0826 .....	21
WAL-MART #0829 .....	23
WAL-MART #0835 .....	17
WAL-MART #0850 .....	17
WAL-MART #0851 .....	20
WAL-MART #0868 .....	19
WAL-MART #0873 .....	23
WAL-MART #0906 .....	20
WAL-MART #1306 .....	21
WAL-MART #1357 .....	19
WAL-MART #1380 .....	22
WAL-MART #1397 .....	17
WAL-MART #1414 .....	23
WAL-MART #2451 .....	17
WAL-MART #2652 .....	18
WAL-MART #2653 .....	21
WAL-MART #2656 .....	21
WAL-MART #2924 .....	17
WAL-MART #3317 .....	17
WAL-MART #3385 .....	17
WAL-MART #3423 .....	23
WAL-MART #3427 .....	19
WAL-MART #3428 .....	21
WAL-MART #3512 .....	17
WAL-MART #3517 .....	22
WAL-MART #3596 .....	23
WAL-MART #3731 .....	22
WAL-MART #3732 .....	22
WAL-MART #4201 .....	22
WAL-MART #4341 .....	23
WAL-MART #4601 .....	19
WAL-MART #4676 .....	17
WAL-MART #5155 .....	19
WAL-MART #5166 .....	20
WAL-MART #5430 .....	17
WAL-MART #5491 .....	17
WAL-MART #5492 .....	23
WAL-MART #5675 .....	17
WAL-MART #5726 .....	21
WAL-MART #5782 .....	19
WELLBORN PHARMACY .....	21
WINTERKORN, KEITH G MD .....	297
Wachs, Gretchen LPC.....	255
Waggoner, Destiny M PhD .....	275
Wagner, Brent MD.....	182
Wagner, Jennifer MD.....	216
Wagner, Lenard D MD.....	45
Wagner, William G LISW.....	104
Waldman, Daniel P MD .....	124
Waldorf, Virginia A PhD.....	276, 277
Walker, Amanda RDLD .....	281

Walker, Esther M MD .....	162
Walker, Kathleen D LCSW .....	107
Walker, Keldi R OT.....	200
Walker, Melissa C LCSW .....	286
Walker, Tanya L ABA .....	77, 78, 79, 80, 82, 83, 84
Wallace, Michael L PT.....	239, 241, 243, 244
Walston Kobos, Sharon DPM.....	143
Walta, Michael J MD.....	120
Walters, Mark R MD .....	115, 116
Walterscheid, Robin A AGACNP.....	155
Waltersdorf, Lauren E MD .....	32, 37
Wang, Jiasen MD .....	111
Wang, Ming-Li MD.....	294
Wang, Sam MD .....	67, 68
Wang, Yubao MD .....	162
Ward, Amanda K PhD .....	276
Warrick, Brandon J MD .....	118
Warriner, Catherine M LMFT .....	167
Washington, Nina T MD .....	229
Wasser, Bianca LPCC.....	177
Wasser, Brianna M PT .....	238
Waters, Nancy E MD .....	162, 164
Waters, Traci W CRNA.....	92
Waters, Yvonne M CNP .....	39
Watkins, John MD .....	224
Watson, Erik A DDS .....	148
Watson, Marshall T MD .....	184
Watson, Ryan S CAA .....	73
Watson, Troy E MD .....	127
Watts, Alice LMSW.....	288
Weaver, Denise D BCBA, MED77, 78, 79, 80, 81, 82, 83, 84, 85 .....	
Webb, Rebecca L MD .....	54
Webster, Anna C CNP.....	199
Weddle, Kim DC.....	94
Wedel, Jay L PA-C .....	57
Weeks, Gregory P LPCC.....	179
Wegman, Katherine MD .....	119
Weidemann, Theresa A CNP .....	136
Weigle, Patricia M CRNA .....	92
Weil, Elizabeth R MD.....	270, 272
Weiner, Steven MD .....	221
Weinstein, Arthur J MD.....	204
Weiss, Nicholas DO.....	119
Weitzen, Sherry H MD.....	30
Welch, Kathryn J MD.....	115
Wells, Laura L FNP .....	39
Wells, Stanley D MD.....	116
Welsh, Jennifer D LPCC.....	175, 176
Wengs, William J MD .....	187
Wentling, Lisa A PA-C.....	57
Werner, Mark E MD .....	64
Wernly, Jorge A MD .....	295
West, Sonlee D MD .....	294
Westbay, R M LCSW.....	104
Whalen, Thomas J MD .....	72
Wharton, Matthew G MD .....	218, 220
Wheelis, Emily MD .....	119
Whelchel, Kevin DC.....	94
Whitaker, John B MD.....	115, 118
White, Jenna M MD .....	119
White, Justin R CNP .....	260, 261

Whited, Brian L MD .....	37
Whitehouse, Paul J DPM.....	143, 144
Whitley, Lori S MD.....	112
Whitmarsh-Brown, Meghan A MD.....	218, 220
Wickless, Scott C DO .....	112
Widman, Joanna CSW .....	107
Widmer, Larry F DC.....	95
Wiggins, Kathryn T PhD .....	101
Wilcox, Jacob W DOM.....	62
Wilder, Shane MD .....	47
Wilkerson, Deirdre A CNP .....	42
Wilkerson, Richard MD .....	298
Wilkerson, Tracy L DO .....	52
Wilkes, Melanie R PMHNP .....	264
Wilkins, Monica J MD .....	31, 32
Williams, Beverly A MD .....	30
Williams, Chavon LCSW .....	104
Williams, Daniel C PhD .....	60
Williams, John MD.....	110
Williams, Kathryn A MD.....	124
Williams, Kevin T MD .....	115
Williams, Mareth E MD .....	232
Williams, Miracle LCSW .....	106
Williams, Seth P CNP.....	40
Williams, Yvonne LPCC .....	252
Willis, Bethany LMFT.....	168, 169
Wilson, Bronwyn E MD.....	47
Wilson, Jason M MD.....	230
Wilson, Kacee J CNP .....	136
Wilson, Kristin N NP-C .....	51
Wilterding, James M MD .....	30
Winfrey, Kenneth B LCSW .....	104
Winham, Whitney M MD.....	68
Winkelmaier, Chatmanee CNP.....	45
Winkelman, Inga CAA .....	74
Wisner, Ketura P DO .....	197, 198
Wisted, Barbara L MFT .....	169
Witter, Trisha S LCSW .....	107
Wojcik, Jay MD.....	218
Wolf, Michele P LMFT .....	169
Wolfe, Kathy MD.....	186
Wong, Craig S MD.....	228
Wood, Fletcher B LCSW .....	286
Wood, Jessica K CNP .....	136
Wood, Margaret A PMHNP-BC .....	192
Wood, Veronica K LMSW.....	290
Woodard, Melissa K OD.....	210, 211, 212, 214
Woodard, Steven C OD.....	210, 211, 212, 214
Woodards, Amanda C CNP.....	46
Woodruff, Karla CNP .....	136
Woods, Ashley CNP .....	154, 155
Woods, Meghan M MD.....	30
Woods, Roderick D MD .....	88, 89, 90
Woosley, Clinton MD .....	226
Word, Chelsie M PA .....	57
Workizer, Lori L AUD.....	76
Worsham, Anthony J MD.....	162
Wosick, LuAnn M NP.....	51
Wray, Trenton C MD.....	110
Wrege, Steven S DPM .....	143
Wright, Diane FNP-C.....	136
Wright, Julia M DPT.....	239, 240, 241, 244

Wright, Nancy J MD.....	55
Wright, Rebecca M LPCC .....	255
Wu, Eugene C MD.....	248
Wu, Jeffrey MD.....	248
Wu, Wen C DC, DOM.....	61
Wubbenhorst, Terra MD .....	72
Wudexi, Ivan MD .....	162
Wurzburger, Riana MD.....	162
Wutzer, Hannah M SLP.....	293
Wylie, Laura M PA-C .....	57

## X

X Ray Associates at Farmington .....	3
X-Ray Associates at Alamogordo.....	3
X-Ray Associates of New Mexico.....	3
X-ray Associates of New Mexico.....	3

## Y

Ya Chao, Stan H MD .....	151
Yahya, Hammam MD .....	270, 272
Yang, Michelle S MD.....	206
Yao, Michael V DO .....	226
Yarlagadda, Bharath MD .....	89, 91
Yarrington, Christina MD .....	170
Yassin, Said F MD.....	295
Yau, Raymond MD .....	165
Yazzie, Timothy DO.....	120
Yellow Kidney, Charleen CSW .....	105
Yildiz Spinel, Melek PhD .....	276
Yim, Yeni CNM.....	180
Yimer, Firew PMHNP .....	263
Yon, Craig M PhC.....	234
Yonke, Nicole J MD .....	30, 33
York, Meaghan CNP.....	229
Young, Anna MD .....	236
Young, Eric PhC, PharmD.....	234
Young, Kim S DO .....	126
Young, Maryjo MD.....	49

## Z

ZIA IHS CENTER PHARMACY.....	22
ZIA PHARMACY.....	18
ZUNI INDIAN HOSPITAL .....	20
Zafran, Dara PsyD.....	276, 277
Zamora, Eleana M MD .....	110
Zang, Douglas M MD.....	127
Zang, Katherine H MD.....	32, 37
Zavala, Michael M APRN, FNP-C, DNP .....	42
Zawadzka, Sabina DO.....	164
Zayed, Zahia O MD .....	232
Zefirova, Julia MD.....	158
Zhang, Qi AUD .....	75
Zhang, Qian-Yun MD.....	157
Zhao, Ying S MD .....	52
Zhu, Jay MD .....	150, 151
Ziemer, Cynthia A PsyD .....	276, 277
Zimak, Eric PhD.....	98
Zimmerberg Helms, Jessica M MD .....	162
Zimmerman, Karen A CNM .....	66, 67
Ziomek, James J MD.....	48
Zirwas, Bridgette J CNP .....	136
Zlatkin, Ludmila CNP.....	136
Zoller, Isaac D MD.....	37

Zolnick, Mark R MD ..... 89, 91  
Zolyomi, Arpad MD ..... 72  
  
Ieshchiner, Alina MD ..... 232

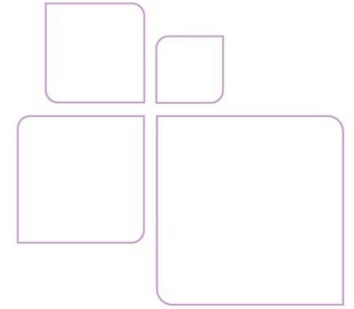

CHRISTUS Health Advantage is an HMO plan with a Medicare contract. Enrollment in CHRISTUS Health Advantage depends on contract renewal. This information is not a complete description of benefits. Open seven days a week, 8 a.m. to 8 p.m., local time, from October 1 – March 31, and Monday – Friday, 8 a.m. to 8 p.m., local time, from April 1 – September 30. Call 844.644.0551/TTY 711 for more information. A voice response system is available after hours. Other providers are also available in our network. CHRISTUS Health Advantage (HMO) Contract #H1189.

CHRISTUS Health complies with applicable Federal civil rights laws and does not discriminate on the basis of age, color, creed, culture, disability (physical or mental), ethnicity, familial status, gender identity or expression, genetic information, language, national origin, military service, race, religion, sex, sexual orientation, socioeconomic status, or public assistance status. CHRISTUS Health does not exclude people or treat them differently because of age, color, creed, culture, disability (physical or mental), ethnicity, familial status, gender identity or expression, genetic information, language, national origin, military service, race, religion, sex, sexual orientation, socioeconomic status, or public assistance status.

CHRISTUS Health:

- Provides free aids and services to people with disabilities to communicate effectively with us, such as:
  - » Qualified sign language interpreters
  - » Written information in other formats (large print, audio, accessible electronic formats, other formats)
- Provides free language services to people whose primary language is not English such as:
  - » Qualified interpreters
  - » Information written in other languages

If you need these services, contact

the Member Services department. If you believe that CHRISTUS Health has failed to provide these services or discriminated in another way on the basis of age, color, creed, culture, disability (physical or mental), ethnicity, familial status, gender identity or expression, genetic information, language, national origin, military service, race, religion, sex, sexual orientation, socioeconomic status, or public assistance status, you can file a grievance with: CHRISTUS Health, Civil Rights Coordinator, 5101 N. O'Connor Blvd., Irving, TX 75039, Telephone: 469.282.1298, Fax: 210.766.9468 CHRISTUS. [CivilRights@christushealth.org](mailto:CivilRights@christushealth.org). You can file a grievance in person or by mail, fax, or email. If you need help filing a grievance, please contact the Civil Rights Coordinator at 469.282.1298 for assistance. You can also file a civil rights complaint with the U.S. Department of Health and Human Services, Office for Civil Rights, electronically through the Office for Civil Rights Complaint Portal, available at <https://ocrportal.hhs.gov/ocr/portal/lobby.jsf>, or by mail or phone at: U.S. Department of Health and Human Services, 200 Independence Avenue, SW, Room 509F, HHH Building, Washington, D.C. 20201, 1.800.368.1019, 800.537.7697 (TDD) Complaint forms are available at <http://www.hhs.gov/ocr/office/file/index.html>.

www.hhs.gov/ocr/office/file/index.html.  
ATENCIÓN: Si habla español, tiene a su disposición servicios gratuitos de asistencia lingüística. CHÚ Ý: Nếu bạn nói Tiếng Việt, có các dịch vụ hỗ trợ ngôn ngữ miễn phí dành cho bạn. 注意：如果您使用繁體中文，您可以免費獲得語言援助服務 주의: 한국어를 사용하지는 경우, 언어 지원 서비스를 무료로 이용하실 수 있습니다.

إذا كنت تتحدث اللغة العربية، فإن خدمات المساعدة اللغوية متاحة لك مجاناً.

اگر آپ اردو بولتے ہیں، تو آپ کے لیے مفت زبان کی مدد کی خدمات دستیاب ہیں۔

توجہ: اگر بہ زبان فارسی صحبت می کنید، خدمات کمک زبان به طور رایگان برای شما در دسترس است

PAUNAWA: Kung nagsasalita ka ng Tagalog, maaari kang gumamit ng mga serbisyo ng tulong sa wika nang walang bayad. ATTENTION: Si vous parlez français, des services d'aide linguistique vous sont proposés gratuitement. ACHTUNG: Wenn Sie Deutsch sprechen, stehen Ihnen kostenlos sprachliche Hilfsdienstleistungen zur Verfügung. ATENÇÃO: Se fala português, encontram-se disponíveis serviços lingüísticos, grátis. ВНИМАНИЕ: Если вы говорите на русском языке, то вам доступны бесплатные услуги перевода. 注意事項: 日本語を話される場合、無料の言語支援をご利用いただけます ใบบอว: ຖ້າວ່າທ່ານເວົ້າພາສາລາວ, ການບໍລິການຊ່ວຍເຫຼືອດ້ານພາສາ, ໂດຍບໍ່ເສັງຄ່າ, ເຮົາຍິນ: ຄຳຄຸນພູດພາສາໄທຍຄຸນສາມາດໃຊ້ບໍລິການຊ່ວຍເຫຼືອທາງພາສາໄດ້ຟຣີ

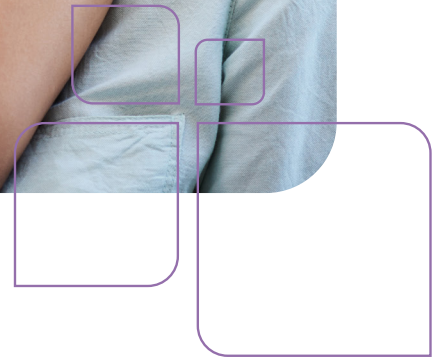

Escanear para  
tener acceso  
al portal de  
miembros en línea



844.282.3026 | TTY 711

Del 1 de octubre al 31 de marzo, los 7 días de la semana, de 8:00 a. m. a 8:00 p.m., hora local

Del 1 de abril al 30 de septiembre, de lunes a viernes, de 8 a. m. a 8 p.m., hora local

**[CHRISTUShealthplan.org](https://CHRISTUShealthplan.org)**