

Directorio de proveedores 2025



**CHRISTUS HEALTH MEDICARE GUARDIAN (HMO) CUBRE
A LOS MIEMBROS EN LOS SIGUIENTES CONDADOS:**

- Bernalillo
- Los Alamos
- Otero
- Rio Arriba
- Sandoval
- San Miguel
- Santa Fe
- Taos



NEW MEXICO

METHOD	MEMBER SERVICES – CONTACT INFORMATION
CALL	<p>844.282.3026 - Calls to this number are free.</p> <p>The CHRISTUS Health Plan Member Services department is available to assist you seven days a week, 8 a.m. to 8 p.m., local time, from Oct. 1 – Mar. 31, and Mon. - Fri., 8 a.m. to 8 p.m., local time, from Apr. 1 – Sept. 30. A voice response system is available after hours. Messages left will be responded to within one business day.</p> <p>Member Services also has free language interpreter services available for non-English speakers.</p>
TTY	<p>711 Relay New Mexico</p> <p>This number requires special telephone equipment and is only for people who have difficulties with hearing or speaking. Calls to this number are free. Available to assist you seven days a week, 8 a.m. to 8 p.m., local time, from Oct. 1 – Mar. 31, and Mon. - Fri., 8 a.m. to 8 p.m., local time, from Apr. 1 – Sept. 30.</p>
FAX	469.282.3013
WRITE	<p>CHRISTUS Health Advantage, Attention: Member Services P.O. Box 169001 Irving TX 75016</p>
WEBSITE	CHRISTUShealthplan.org

THE NEW MEXICO AGING AND LONG-TERM SERVICES DEPARTMENT

The New Mexico Aging and Long-Term Services Department is a state program that gets money from the federal government to give free local health insurance counseling to people with Medicare.

METHOD	CONTACT INFORMATION
CALL	800.432.2080 or 505.476.4799
TTY	<p>505.476.4937</p> <p>This number requires special telephone equipment and is only for people who have difficulties with hearing or speaking.</p>
WRITE	<p>New Mexico Aging and Long-Term Services Department P.O. Box 27118 Santa Fe NM 87502-7118</p>
WEBSITE	aging.nm.gov

844.282.3026 | TTY 711

Oct. 1 – Mar. 31, 7 days a week, 8 a.m. – 8 p.m., local time
Apr. 1 – Sept. 30, Mon. – Fri., 8 a.m. – 8 p.m., local time

CHRISTUShealthplan.org

CHRISTUS Health Medicare Guardian (HMO)
Directorio de proveedores
New Mexico

Este directorio está vigente a partir del 10/04/2024.

Este directorio ofrece una lista de los proveedores actuales de la red de CHRISTUS Health Medicare Guardian (HMO)'s para los siguientes condados:

Bernalillo	Los Alamos	Otero	Rio Arriba
San Miguel	Sandoval	Santa Fe	Taos

Para solicitar una copia impresa del directorio de proveedores de CHRISTUS Health Medicare Guardian (HMO) llame a nuestro Departamento de Servicios para los Miembros al 1-844-282-3026 (TTY 711) 7 días de la semana, de 8:00 a.m. a 8:00 p.m. hora local, del 1 de octubre al 31 de marzo, y de lunes a viernes, de 8:00 a.m. a 8:00 p.m. hora local, del 1 de abril al 30 de septiembre. CHRISTUS Health Plan le enviará por correo una copia impresa del directorio de proveedores en un plazo de tres (3) días hábiles después de su solicitud. CHRISTUS Health Plan puede preguntarle si su solicitud de la copia impresa es una solicitud única o si desea recibir el directorio de proveedores impreso siempre.

Si solicita la copia impresa del directorio de proveedores, esta continuará vigente hasta que deje CHRISTUS Health Medicare Guardian (HMO) o solicite que se cancelen las copias impresas.

Puede obtener esta información de manera gratuita en otros formatos, como letra grande, braille o audio. Llame a nuestro número gratuito al 1-844-282-3026 (TTY 711).

Este document está disponible de forma gratuita en español. Su solicitud del directorio de proveedores y farmacias en un formato o idioma accesible se aplicará de manera permanente, a menos que solicite lo contrario.

Índice

CHRISTUS Health Medicare Guardian (HMO).....	1
Sección 1: Introducción	3
¿Cuál es el área de servicio de CHRISTUS Health Medicare Guardian (HMO)?	3
¿Cómo encontrar a los proveedores de CHRISTUS Health Medicare Guardian (HMO) que atienden en su área?	3
Section 2 – List of Network Providers.....	1

Sección 1: Introducción

Este directorio ofrece una lista de los proveedores de la red de CHRISTUS Health Medicare Guardian (HMO).

Tendrá que elegir a uno de nuestros proveedores de la red que figuran en la lista de este directorio como su **proveedor de atención primaria** (Primary Care Provider, PCP, por sus siglas en inglés). Por lo general, debe obtener los servicios de atención médica de su PCP. El médico de atención primaria que elija será su médico personal, que le conocerá y atenderá todas sus necesidades médicas. Su PCP será el responsable de coordinar toda su atención, excepto en situaciones de urgencia o emergencia. Coordinar su atención médica incluye verificar o consultar con otros médicos y proveedores del plan acerca de su atención.

Le recomendamos que elija un PCP cerca de su domicilio. Tener a su PCP cerca hace que recibir atención médica y desarrollar una relación abierta y de confianza con su médico sea mucho más fácil.

Los proveedores de la red que figuran en este directorio han aceptado brindarle sus servicios de atención médica. Puede acudir a cualquiera de los proveedores de la red que figuran en el listado de este directorio. CHRISTUS Health Medicare Advantage no requiere remisiones.

Debe utilizar los proveedores de la red, salvo en situaciones de emergencia o atención de urgencia. Si recibe atención de rutina de parte de proveedores fuera de la red, ni Medicare ni CHRISTUS Health Medicare Guardian (HMO) se harán responsables de los costos.

¿Cuál es el área de servicio de CHRISTUS Health Medicare Guardian (HMO)?

Los condados en nuestra área de servicio se mencionan a continuación.

Bernalillo, Los Alamos, Otero, Rio Arriba, San Miguel, Sandoval, Santa Fe, Taos.

¿Cómo encontrar a los proveedores de CHRISTUS Health Medicare Guardian (HMO) que atienden en su área?

Los proveedores de la red de este directorio están clasificados por proveedores hospitalarios, hospitales/centros, farmacias, médicos de atención primaria y especialistas. Cada categoría se divide por condado y, a continuación, por ciudad para ayudarle a localizar a los proveedores más cercanos.

Si tiene preguntas sobre CHRISTUS Health Medicare Guardian (HMO) o necesita ayuda para seleccionar un PCP, llame a nuestro Departamento de Servicios para los Miembros al 844-282-3026, 7 días de la semana, a 8:00 a.m. de 8:00 p.m. hora local, del 1 de octubre al 31 de marzo, y lunes a viernes, de 8:00 a.m. a 8:00 p.m. hora local, del 1 de abril al 30 de septiembre. Los usuarios de TTY deben llamar 711. También puede ingresar en www.CHRISTUShealthplan.org.

Table of Contents

Hospital Based Provider - 19 Providers	1
Emergency Medicine	1
Hospital/Facility - 328 Providers	2
Ambulatory Surgical Center.....	2
Clinic/Center	2
Community Health Clinic/Center	2
Community-Based Hospice Care Agency	2
Community/Behavioral Health Agency	2
Critical Access Hospital	3
Diagnostic Radiology	3
Durable Medical Equipment & Supplies	3
End Stage Renal Disease (ESRD) Treatment Clinic/Center	6
Family Medicine	7
Family Nurse Practitioner.....	7
Federally Qualified Health Center (FQHC)	7
General Acute Care Hospital.....	8
Health Service Clinic/Center	9
Home Health Agency	9
Home Health Registered Nurse	10
Independent Laboratory	10
Long Term Care Hospital	12
Magnetic Resonance Imaging (MRI) Clinic/Center	12
Marriage & Family Therapy	12
Maternal & Fetal Medicine	12
Occupational Therapy	12
Ophthalmology	12
Orthopedic Physical Therapy	12
Oxygen Equipment & Supplies (DME)	12
Physical Therapy.....	13
Physical Therapy Clinic.....	13
Prosthetic & Orthotic Supplier.....	13
Psychiatric Hospital.....	13
Psychiatric Hospital Unit.....	13
Radiology Imaging Center.....	13
Rehabilitation Hospital	13
Rehabilitation Hospital Unit	14
Skilled Nursing Facility.....	14
Speech-Language Assistant.....	15
Speech-Language Pathology.....	15
Substance Use Disorder Rehabilitation Clinic/Center.....	15
Urgent Care Center	15
Pharmacy - 1 Providers	16
Home Infusion Therapy Pharmacy	16
Primary Care - 880 Providers	17
Acupuncture	17
Acute Care Nurse Practitioner	17
Adult Health Nurse Practitioner.....	17
Adult Medicine.....	18
Advanced Practice Midwife	18
Cardiovascular Disease.....	18
Community Health Nurse Practitioner	18

Table of Contents

Family Medicine	18
Family Nurse Practitioner.....	31
Gastroenterology	38
General Practice.....	38
Geriatric Medicine	38
Gerontology Nurse Practitioner.....	39
Infectious Disease.....	39
Internal Medicine.....	39
Maternal & Fetal Medicine	42
Medical Physician Assistant.....	42
Midwifery.....	42
Nurse Practitioner	42
Obstetrics & Gynecology	45
Pediatric Nurse Practitioner.....	45
Pediatric Optometry.....	46
Pediatrics	46
Physician Assistant	48
Primary Care Nurse Practitioner.....	52
Psychiatry	52
Psychology	53
Specialist - 5765 Providers	54
Acupuncture	54
Addiction (Substance Use Disorder) Counseling	55
Addiction Medicine (Preventive Medicine)	55
Addiction Medicine (Psychiatry & Neurology)	55
Adolescent Medicine	55
Adult Health Nurse Practitioner.....	55
Adult Medicine.....	56
Adult Reconstructive Orthopedic Surgery	57
Advanced Practice Midwife.....	57
Aerospace Medicine	60
Allergy & Immunology	60
Ambulatory Women's Health Care Registered Nurse.....	61
Anatomic Pathology	61
Anatomic Pathology & Clinical Pathology.....	61
Anesthesiology	62
Anesthesiology Assistant	65
Art Therapy	67
Audiology.....	67
Audiology - Hearing Aid Fitter	69
Behavior Analyst.....	69
Behavior Technician	78
Behavioral Health Counseling	78
Blood Banking & Transfusion Medicine	79
Cardiovascular Disease.....	80
Certified Registered Nurse Anesthetist	84
Child & Adolescent Psychiatry	85
Child Abuse Pediatrics	87
Chiropractor	87
Chiropractor - Rehabilitation	88
Clinical Cardiac Electrophysiology.....	88
Clinical Child & Adolescent Psychology	89

Table of Contents

Clinical Genetics	89
Clinical Neurophysiology	90
Clinical Neuropsychology	90
Clinical Nurse Specialist	91
Clinical Pathology	92
Clinical Pathology/Laboratory Medicine.....	92
Clinical Psychology	92
Clinical Social Worker	95
Colon & Rectal Surgery	101
Community/Behavioral Health Agency	102
Counseling Psychology	102
Critical Care Medicine.....	102
Cytopathology	103
Dermatology	103
Diabetes Educator Registered Nurse.....	106
Diagnostic Radiology	106
Emergency Medical Toxicology.....	111
Emergency Medicine	111
Endocrinology, Diabetes & Metabolism.....	113
Family Medicine	114
Family Nurse Practitioner.....	120
Female Pelvic Medicine & Reconstructive Surgery.....	135
Foot & Ankle Surgery (Podiatry).....	135
Foot Surgery (Podiatry)	137
Gastroenterology	138
General Dentistry	140
General Surgery	141
Genetic Counseling	145
Geriatric Medicine	145
Gerontology Nurse Practitioner.....	145
Gynecologic Oncology	148
Gynecology.....	148
Hand Plastic Surgery	148
Head & Neck Plastic Surgery	148
Hematology.....	149
Hematology & Oncology	149
Hematology Specialist/Technologist	149
Hospice & Palliative Medicine.....	149
Hospitalist.....	150
Infectious Disease.....	150
Internal Medicine.....	151
Interventional Cardiology.....	157
Interventional Pain Medicine.....	158
Lactation Consultant Registered Nurse.....	159
Marriage & Family Therapy	159
Massage Therapy	162
Maternal & Fetal Medicine	162
Medical Oncology	163
Medical Physician Assistant.....	163
Mental Health Counseling	165
Metabolic Nutritional Medicine	172
Midwifery.....	172

Table of Contents

Molecular Genetic Pathology.....	173
Naturopathy.....	173
Neonatal & Perinatal Medicine.....	173
Neonatal Nurse Practitioner.....	173
Nephrology.....	174
Nephrology Specialist/Technologist.....	176
Neurological Surgery.....	176
Neurology.....	177
Neurology with Special Qualifications in Child Neurology.....	180
Neuromuscular Medicine.....	180
Neuropathology.....	180
Neuroradiology.....	181
Nuclear Medicine.....	181
Nuclear Radiology.....	181
Nurse Practitioner.....	181
Nutritional Medicine.....	186
Obstetrics.....	186
Obstetrics & Gynecology.....	187
Obstetrics & Gynecology Nurse Practitioner.....	192
Occupational & Environmental Medicine.....	192
Occupational Medicine.....	192
Occupational Therapy.....	192
Occupational Therapy Assistant.....	193
Oncology Clinic/Center.....	194
Oncology Clinical Nurse Specialist.....	194
Ophthalmology.....	194
Optometry.....	200
Oral & Maxillofacial Surgery.....	207
Orthopedic Foot & Ankle Surgery.....	208
Orthopedic Hand Surgery.....	208
Orthopedic Physical Therapy.....	208
Orthopedic Spine Surgery.....	208
Orthopedic Surgery.....	209
Orthopedic Trauma Surgery.....	213
Otolaryngology.....	214
Pain Medicine.....	217
Pain Medicine (Physical Medicine & Rehabilitation).....	217
Pediatric Anesthesiology.....	218
Pediatric Cardiology.....	218
Pediatric Critical Care Medicine.....	219
Pediatric Dermatology.....	219
Pediatric Emergency Medicine.....	219
Pediatric Endocrinology.....	219
Pediatric Gastroenterology.....	219
Pediatric Hematology & Oncology.....	220
Pediatric Hospice & Palliative Medicine.....	220
Pediatric Infectious Diseases.....	220
Pediatric Nephrology.....	220
Pediatric Nurse Practitioner.....	220
Pediatric Physical Therapy.....	222
Pediatric Pulmonology.....	222
Pediatric Rehabilitation Medicine.....	222

Table of Contents

Pediatric Rheumatology	222
Pediatric Surgery	222
Pediatric Urology	222
Pediatrics	223
Pharmacist.....	225
Pharmacist Clinician (PhC)/Clinical Pharmacy Specialist	225
Pharmacotherapy Pharmacist	227
Physical Medicine & Rehabilitation.....	227
Physical Therapy.....	229
Physical Therapy Assistant	239
Physical Therapy Clinic.....	240
Plastic Surgery	240
Podiatry.....	241
Prescribing (Medical) Psychologist	243
Primary Care Nurse Practitioner.....	243
Procedural Dermatology	243
Professional Counseling	244
Psychiatric Nurse Practitioner.....	249
Psychiatric/Mental Health Clinical Nurse Specialist.....	257
Psychiatry	257
Psychoanalysis Psychology	266
Psychology	266
Psychosomatic Medicine	270
Public Health & General Preventive Medicine.....	270
Pulmonary Disease	270
Radiation Oncology	272
Radiation Therapy Radiologic Technologist.....	273
Registered Dietitian	273
Rheumatology	275
School Social Worker	276
Sleep Medicine	276
Sleep Medicine (Psychiatry & Neurology)	276
Sleep Specialist (PhD)	276
Social Worker	276
Specialist	283
Speech-Language Pathology.....	284
Sports Medicine (Orthopedic Surgery)	286
Surgical Critical Care.....	286
Surgical Oncology	287
Surgical Physician Assistant.....	287
Thoracic Surgery (Cardiothoracic Vascular Surgery)	287
Undersea & Hyperbaric Medicine	289
Urology.....	289
Vascular & Interventional Radiology.....	290
Vascular Neurology	290
Vascular Surgery.....	290
Women's Health Nurse Practitioner	291

Hospital Based Provider - 19 Providers

Emergency Medicine Bernalillo, NM

Albuquerque

†***Hall-Moore, Kimberly A MD

Gulf Coast Emergency Physicians PLLC
5901 Harper Drive Northeast
Albuquerque, NM 87109

(505) 841-1234

Gender: Female

Ages 0-99

†Hall-Moore, Kimberly A MD

Gulf Coast Emergency Physicians PLLC
1100 Central Avenue Southeast
Albuquerque, NM 87106

(505) 841-1234

Gender: Female

Ages 0-99

†***Johnson, Joffre E MD

Comal Emergency Physicians, PLLC
1317 Isleta Boulevard Southwest
Albuquerque, NM 87105

(505) 312-7296

Gender: Male

Ages 0-99

†***Johnson, Joffre E MD

Comal Emergency Physicians, PLLC
2040 4th Street Northwest
Albuquerque, NM 87102

(505) 312-7296

Gender: Male

Ages 0-99

†***Johnson, Joffre E MD

Gulf Coast Emergency Physicians PLLC
7401 Copper Avenue Northeast
Albuquerque, NM 87108

(505) 312-7296

Gender: Male

Ages 0-99

†***Johnson, Joffre E MD

Maverick Emergency Medicine
Associates, PA
7401 Copper Avenue Northeast
Albuquerque, NM 87108

(505) 312-7296

Gender: Male

Ages 0-99

†***Johnson, Joffre E MD

Comal Emergency Physicians, PLLC
7401 Copper Avenue Northeast
Albuquerque, NM 87108

(505) 312-7296

Gender: Male

Ages 0-99

†***Johnson, Joffre E MD

Gulf Coast Emergency Physicians PLLC
1317 Isleta Boulevard Southwest
Albuquerque, NM 87105

(505) 312-7296

Gender: Male

Ages 0-99

†***Johnson, Joffre E MD

Gulf Coast Emergency Physicians PLLC
2040 4th Street Northwest
Albuquerque, NM 87102

(505) 312-7296

Gender: Male

Ages 0-99

†***Johnson, Joffre E MD

Maverick Emergency Medicine
Associates, PA
1317 Isleta Boulevard Southwest
Albuquerque, NM 87105

(505) 312-7296

Gender: Male

Ages 0-99

†***Johnson, Joffre E MD

Maverick Emergency Medicine
Associates, PA
2040 4th Street Northwest
Albuquerque, NM 87102

(505) 312-7296

Gender: Male

Ages 0-99

†***Johnson, Joffre E MD

Gulf Coast Emergency Physicians PLLC
217 San Pablo Street Southeast
Albuquerque, NM 87108

(505) 312-7296

Gender: Male

Ages 0-99

†***Johnson, Joffre E MD

Maverick Emergency Medicine
Associates, PA
217 San Pablo Street Southeast
Albuquerque, NM 87108

(505) 312-7296

Gender: Male

Ages 0-99

†***Johnson, Joffre E MD

Comal Emergency Physicians, PLLC
217 San Pablo Street Southeast
Albuquerque, NM 87108

(505) 312-7296

Gender: Male

Ages 0-99

Santa Fe, NM

Santa Fe

†***Simmons, Cynthia A MD

Northeast Texas Emergency Physicians
Plc
1692B Hospital Drive Suite 202
Santa Fe, NM 87505

(505) 982-6933

Gender: Female

Ages 0-99

Taos, NM

Taos

†Giddens, Jeffrey L MD

Hodges Emergency Group LLC
1393 Weimer Road
Taos, NM 87571

(575) 758-8883

Gender: Male

Ages 0-99

†Giddens, Jeffrey L MD

Northern Louisiana Emergency
Physicians Llp
1393 Weimer Road
Taos, NM 87571

(575) 758-8883

Gender: Male

Ages 0-99

†Giddens, Jeffrey L MD

Saline Emergency Group, LLC
1393 Weimer Road
Taos, NM 87571

(575) 758-8883

Gender: Male

Ages 0-99

†Giddens, Jeffrey L MD

Webster Emergency Group LLC
1393 Weimer Road
Taos, NM 87571

(575) 758-8883

Gender: Male

Ages 0-99

**Hospital/Facility - 328
Providers****Ambulatory Surgical
Center
Bernalillo, NM****Albuquerque**

†**Albuquerque Ambulatory
Eye Surgery Center**
Albuquerque Ambulatory Eye Surgery
Center, LLC
5901 Harper Drive Northeast
Albuquerque, NM 87109
(505) 823-8545

Santa Fe, NM**Santa Fe**

**Eye Associates of New
Mexico**
Eye Surgery Centers of New Mexico
LLC
2947 Rodeo Park Drive East
Santa Fe, NM 87505
(505) 983-6613

**Clinic/Center
Bernalillo, NM****Albuquerque**

†**First Nations Community
HealthSource**
First Nations Community HealthSource
5608 Zuni Road Southeast
Albuquerque, NM 87108
(505) 262-2481

†**First Nations Community
HealthSource**
First Nations Community HealthSource
625 Truman Street Northeast
Albuquerque, NM 87110
(505) 248-2985

Santa Fe, NM**Santa Fe**

†**Concentra Urgent Care**
AMERICAN CURRENT CARE, P.A.
720 Saint Michaels Drive Suite C
Santa Fe, NM 87505
(866) 944-6046

**Community Health
Clinic/Center
Mora, NM****Mora**

†**Mora Valley Community
Health Services School Based
Health Ce**
Mora Valley Community Health Services
INC
10 Ranger Road
Mora, NM 87732
(575) 387-5069

†**Mora Valley Community
Health Svcs Inc**
Mora Valley Community Health Services
INC
3 Mora Valley Clinic Road
Mora, NM 87732
(575) 387-2201

**Community-Based
Hospice Care Agency
Bernalillo, NM****Albuquerque**

**Hospice Compassus
Albuquerque South**
Hospice Compassus - Albuquerque
South
4801 Lang Avenue Northeast Suite 100
Albuquerque, NM 87109
(505) 881-5342

†**Kindred Care Hospice of
Albuquerque**
Family Hospice, Ltd
5600 Wyoming Boulevard Northeast
Suite 10
Albuquerque, NM 87109
(505) 821-5404

Chaves, NM**Roswell**

†**Kindred Hospice**
Kindred Hospice Roswell
400 North Pennsylvania Avenue Suite
500
Roswell, NM 88201
(770) 951-6204

Curry, NM**Clovis**

**Hospice Compassus
Albuquerque South Clovis**
Hospice Compassus - Albuquerque
South
1200A West 21st Street
Clovis, NM 88101
(575) 935-5683

†**Kindred Hospice**
Kindred Hospice Roswell
2708 North Prince Street
Clovis, NM 88101
(770) 951-6204

Lea, NM**Hobbs**

†**Kindred Hospice**
Kindred Hospice Roswell
1515 West Calle Sur Street Suite 129
Hobbs, NM 88240
(770) 951-6204

Los Alamos, NM**Los Alamos**

†**Los Alamos Visiting Nurse
Service**
LOS ALAMOS NURSE SERVICE, INC.
2202 Canyon Road
Los Alamos, NM 87544
(505) 662-2525

Valencia, NM**Belen**

†**Ambercare Medical Supply
Company**
AMBERCARE HOSPICE
420 North Main Street
Belen, NM 87002
(319) 235-7173

**Community/Behavioral
Health Agency
Chaves, NM****Roswell**

†**Behavior Change Institute**
Behavior Change Institute
115 East College Boulevard
Roswell, NM 88201
(575) 921-5687

Curry, NM**Clovis**

†**Behavior Change Institute**
Behavior Change Institute
1224 West 21st Street Suite 200
Clovis, NM 88101
(575) 921-5687

Grant, NM**Silver City**

†**Behavior Change Institute**
Behavior Change Institute
500 North Hudson Street
Silver City, NM 88061
(866) 273-2451

San Juan, NM**Farmington**

†**Behavior Change Institute**
Behavior Change Institute
2301 East 20th Street
Farmington, NM 87401
(575) 921-5687

Santa Fe, NM**Santa Fe**

†**Behavior Change Institute**
Behavior Change Institute
1012 Marquez Place Unit 106B
Santa Fe, NM 87505
(575) 921-5687

**Critical Access Hospital
Taos, NM**

Taos

†**Taos Health Systems Inc
Holy Cross Hospital**
TAOS HEALTH SYSTEM INC HOLY
CROSS
1393 Weimer Road
Taos, NM 87571
(575) 758-8883

**Diagnostic Radiology
Bernalillo, NM**

Albuquerque

†**Assured Imaging Women's
Wellness**
ASSURED IMAGING WOMENS
WELLNESS OF SOUTHERN ARIZONA
LLC
4901 Lang Avenue Northeast Suite 111
Albuquerque, NM 87109
(888) 233-6121

†**Breast Surgery Associates
of New Mexico**
X-RAY ASSOCIATES OF NEW
MEXICO
101 Hospital Loop Northeast Suite 106
Albuquerque, NM 87109
(505) 828-0404

†**El Camino Imaging Center**
X-RAY ASSOCIATES OF NEW
MEXICO
8020 Constitution Place Northeast Suite
101
Albuquerque, NM 87110
(505) 998-1316

†**Heights MRI Center**
X-RAY ASSOCIATES OF NEW
MEXICO
102 Hospital Loop Northeast
Albuquerque, NM 87109
(505) 559-5720

†**Northwest Imaging Center**
X-RAY ASSOCIATES OF NEW
MEXICO
10200 Corrales Road Northwest Suite
B4
Albuquerque, NM 87114
(505) 559-5812

†**X-Ray Associates of New
Mexico**
X-RAY ASSOCIATES OF NEW
MEXICO
5800 Jefferson St NE
Albuquerque, NM 87109
(505) 998-1912

Cibola, NM

Grants

†**X-ray Associates of New
Mexico**
X-RAY ASSOCIATES OF NEW
MEXICO
1016 East Roosevelt Avenue
Grants, NM 87020
(505) 287-4446

Curry, NM

Clovis

†**Assured Imaging Women's
Wellness**
ASSURED IMAGING WOMENS
WELLNESS OF SOUTHERN ARIZONA
LLC
2105 West 21st Street
Clovis, NM 88101
(888) 233-6121

Dona Ana, NM

Las Cruces

†**Assured Imaging Women's
Wellness**
ASSURED IMAGING WOMENS
WELLNESS OF SOUTHERN ARIZONA
LLC
3530 Foothills Road Suite I
Las Cruces, NM 88011
(888) 233-6121

Los Alamos, NM

Los Alamos

†**X-Ray Associates of New
Mexico**
X-RAY ASSOCIATES OF NEW
MEXICO
3917 West Road
Los Alamos, NM 87544
(505) 662-4201

Otero, NM

Alamogordo

†**X-Ray Associates at
Alamogordo**
Alamogordo Imaging Center LLC
2539 Medical Drive Suite 101
Alamogordo, NM 88310
(575) 434-1353

†**X-ray Associates of New
Mexico**
X-RAY ASSOCIATES OF NEW
MEXICO
2669 Scenic Drive
Alamogordo, NM 88310
(575) 434-2230

San Juan, NM

Farmington

†**X Ray Associates at
Farmington**
X-RAY ASSOCIATES OF NEW
MEXICO
1750 East 30th Street
Farmington, NM 87401
(505) 327-0123

Santa Fe, NM

Santa Fe

†**Breast Surgery Associates
Santa Fe**
X-RAY ASSOCIATES OF NEW
MEXICO
435 Saint Michaels Drive Suite A104
Santa Fe, NM 87505
(505) 372-1052

†**X-Ray Associates of New
Mexico**
X-RAY ASSOCIATES OF NEW
MEXICO
490A West Zia Road Suite 110
Santa Fe, NM 87505
(505) 216-3233

**Durable Medical
Equipment & Supplies
Bernalillo, NM**

Albuquerque

†**A&R Medical Supply**
CALMAR INC.
5010 Lomas Boulevard Northeast
Albuquerque, NM 87110
(505) 256-1610

**Ambercare Medical Supply
Company**
AMBERCARE MEDICAL SUPPLY
COMPANY
2129 Osuna Road Northeast
Albuquerque, NM 87113
(505) 894-1828

†**Apria Healthcare
Albuquerque**
APRIA HEALTHCARE
4421 McLeod Road Northeast Suite A
Albuquerque, NM 87109
(505) 881-9111

†**HME Specialists
Albuquerque**
Home Medical Equipment Specialists
611 Osuna Road Northeast
Albuquerque, NM 87113
(505) 888-6500

†**HME Specialists
Albuquerque**
Home Medical Equipment Specialists
611 Osuna Road Northeast
Albuquerque, NM 87113
(505) 888-6500

†HME Specialists Hit Specialists

Home Medical Equipment Specialists
10801 Golf Course Road Northwest
Albuquerque, NM 87114
(505) 888-6500

†Hanger Prosthetics and Orthotics West Inc

Hanger Prosthetics & Orthotics West Inc.
3900 Georgia Street Northeast
Albuquerque, NM 87110
(505) 881-8245

†Lincare Inc

LINCARE INC
6811 Academy Parkway East Northeast
Suite A
Albuquerque, NM 87109
(505) 344-6760

†National Seating & Mobility, Inc

National Seating & Mobility
4431 Anaheim Avenue Northeast Suite A
Albuquerque, NM 87113

†Numotion - Albuquerque

United Seating and Mobility, LLC
5741 Midway Park Boulevard Northeast
Albuquerque, NM 87109
(505) 338-6100

†Rotech - Albuquerque

Roswell Home Medical Inc
4201 Yale Boulevard Northeast Suite E
Albuquerque, NM 87107
(505) 343-8761

Supercare Inc

SUPER CARE INC
9420 San Mateo Boulevard Northeast
Suite C
Albuquerque, NM 87113
(800) 206-4880

Chaves, NM**Roswell****Apria Healthcare**

APRIA HEALTHCARE
604 East College Boulevard
Roswell, NM 88201
(575) 622-4747

†HME Specialists Rosewell

Home Medical Equipment Specialists
413B East College Boulevard
Roswell, NM 88201
(575) 623-6550

†Hanger Prosthetics and Orthotics West Inc

Hanger Prosthetics & Orthotics West Inc.
313 West Country Club Road Suite H
Roswell, NM 88201
(575) 622-1554

†Lincare.

LINCARE INC
207 North Union Avenue Suite H
Roswell, NM 88201
(572) 622-1112

†Roswell Home Medical Inc-Roswell

Roswell Home Medical Inc
107 South Union Avenue
Roswell, NM 88203
(505) 625-1400

Cibola, NM**Grants****†Lincare Inc - Grants**

LINCARE INC
920 Lobo Canyon Road Suite 1
Grants, NM 87020
(505) 876-6186

Curry, NM**Clovis****†Apria Healthcare**

APRIA HEALTHCARE
1202 West 21st Street
Clovis, NM 88101
(575) 763-0202

†HME Specialists Clovis

Home Medical Equipment Specialists
1729 West 21st Street
Clovis, NM 88101
(575) 762-2001

†Lincare Inc

LINCARE INC
612 West 21st Street
Clovis, NM 88101
(575) 763-6000

†Major Medical

Roswell Home Medical Inc
3260 North Prince Street Suite B
Clovis, NM 88101
(575) 762-5352

†Roswell Home Medical, Inc-Clovis

Roswell Home Medical Inc
3620 North Prince Street Suite B
Clovis, NM 88101
(505) 762-5352

Dona Ana, NM**Las Cruces****†Ambercare Medical Supply Company**

AMBERCARE MEDICAL SUPPLY COMPANY
3870 Foothills Road
Las Cruces, NM 88011
(800) 571-2943

Apria Healthcare

APRIA HEALTHCARE
151 South Walnut Street Suite B4
Las Cruces, NM 88001
(575) 525-2494

†HME Specialists Las Cruces

Home Medical Equipment Specialists
2301 South Main Street Suite A
Las Cruces, NM 88005
(575) 526-4500

†Lincare Inc - Las Cruces

LINCARE INC
201 South Solano Drive Suite H
Las Cruces, NM 88001
(575) 525-2423

†Lincare Inc - Las Cruces

LINCARE INC
201 South Solano Drive Suite H
Las Cruces, NM 88001
(575) 525-2423

Grant, NM**Silver City****†HME Specialists Silver City**

Home Medical Equipment Specialists
3505 Highway 180 East
Silver City, NM 88061
(866) 690-6500

†Sunstate Equipment Company

Roswell Home Medical Inc
2950 Highway 180 East
Silver City, NM 88061
(575) 534-1966

Luna, NM**Deming****†Lincare Inc Deming**

LINCARE INC
300 West Spruce Street
Deming, NM 88030
(575) 546-4647

Mckinley, NM**Gallup****†HME Specialists**

Home Medical Equipment Specialists
1640 South Second Street
Gallup, NM 87301
(505) 722-9366

†Roswell Home Medical, Inc-Gallup

Roswell Home Medical Inc
814 Boardman Drive
Gallup, NM 87301
(505) 863-5220

Otero, NM

Alamogordo

†Lincare Inc

LINCARE INC
511 North White Sands Boulevard
Alamogordo, NM 88310
(575) 437-6155

San Juan, NM

Farmington

†A Med Supply

G & G Medical Inc
815 West Broadway Suite B
Farmington, NM 87401
(505) 326-3705

†Apria Healthcare

APRIA HEALTHCARE
1014 North Butler Avenue
Farmington, NM 87401
(505) 325-7575

†HME Specialists

Home Medical Equipment Specialists
3650 Bloomfield Highway
Farmington, NM 87401
(505) 327-6500

†HME Specialists

Home Medical Equipment Specialists
3650 Bloomfield Highway
Farmington, NM 87401
(505) 327-6500

†Hanger Prosthetics and Orthotics West Inc

Hanger Prosthetics & Orthotics West Inc.
2300 East 30th Street
Farmington, NM 87401
(505) 327-2199

†Lincare Inc - Farmington

LINCARE INC
906 San Juan Boulevard Suite C
Farmington, NM 87401
(505) 326-9193

San Miguel, NM

Las Vegas

†HME Specialists Las Vegas

Home Medical Equipment Specialists
514 8th Street
Las Vegas, NM 87701
(866) 690-6500

†HME Specialists Las Vegas

Home Medical Equipment Specialists
514 8th Street
Las Vegas, NM 87701
(866) 690-6500

Sandoval, NM

Rio Rancho

†A&R Medical Supply

CALMAR INC.
701 Unser Boulevard Southeast Suite 108
Rio Rancho, NM 87124
(505) 917-9344

Hanger Prosthetics and Orthotics West Inc Wellspring

Hanger Prosthetics & Orthotics West Inc.
1904 Wellspring Avenue Southeast Suite 109
Rio Rancho, NM 87124
(505) 898-6856

Santa Fe, NM

Santa Fe

†A&R Medical Supply

CALMAR INC.
720 Saint Michaels Drive
Santa Fe, NM 87505
(505) 469-0510

†Ambercare Medical Supply Company

AMBERCARE MEDICAL SUPPLY COMPANY
550D Saint Michaels Drive
Santa Fe, NM 87505
(505) 982-4098

†Ambercare Medical Supply Company

AMBERCARE MEDICAL SUPPLY COMPANY
550D Saint Michaels Drive
Santa Fe, NM 87505
(505) 982-4098

†Apria Healthcare LLC

APRIA HEALTHCARE
1570 Pacheco Street Suite D8
Santa Fe, NM 87505
(505) 982-2901

†Apria Healthcare LLC

APRIA HEALTHCARE
1570 Pacheco Street Suite D6
Santa Fe, NM 87505
(505) 982-2901

†Casa Real Healthcare Center

Gordian Medical Inc
1650 Galisteo Street
Santa Fe, NM 87505
(505) 984-8313

†HME Specialists

Home Medical Equipment Specialists
1220 Parkway Drive
Santa Fe, NM 87507
(505) 424-8840

†HME Specialists

Home Medical Equipment Specialists
1220 Parkway Drive
Santa Fe, NM 87507
(505) 424-8840

†HME Specialsits Santa Fe

Home Medical Equipment Specialists
2552 Camino Ortiz
Santa Fe, NM 87507
(505) 424-8840

†HME Specialsits Santa Fe

Home Medical Equipment Specialists
2552 Camino Ortiz
Santa Fe, NM 87507
(505) 424-8840

†Hanger Prosthetics and Orthotics West Inc

Hanger Prosthetics & Orthotics West Inc.
435 Saint Michaels Drive Suite C
Santa Fe, NM 87505
(505) 988-5526

†Lincare Inc

LINCARE INC
712 West San Mateo Road
Santa Fe, NM 87505
(505) 992-8286

†Rotech - Santa Fe

Roswell Home Medical Inc
1549 6th Street Suite C
Santa Fe, NM 87505
(505) 989-9504

Sierra, NM

Truth Or Consequences

†Lincare

LINCARE INC
405 North Date Street
Truth Or Consequences, NM 87901
(575) 894-2789

Socorro, NM

Socorro

†Lincare Inc - Socorro

LINCARE INC
107 Faulkner Street
Socorro, NM 87801
(575) 835-0859

Taos, NM

Ranchos De Taos

†A&R Medical Supply

CALMAR INC.
710 Paseo Del Pueblo Sur
Ranchos De Taos, NM 87557
(575) 751-0214

Taos

†Lincare Inc - Taos

LINCARE INC
1335 Gusdorf Road Suite K
Taos, NM 87571
(575) 737-9690

Last Updated: 10/8/24

+: Hospital Privileges †: Open For New Patients ***: Board Certification Information on File

†Premier Medical
Roswell Home Medical Inc
1398 Weimer Road Suite 202
Taos, NM 87571
(575) 751-2066

Valencia, NM

Belen

†Ambercare Medical Supply
Company
AMBERCARE MEDICAL SUPPLY
COMPANY
420 North Main Street
Belen, NM 87002
(319) 235-7173

End Stage Renal Disease
(ESRD) Treatment
Clinic/Center
Bernalillo, NM

Albuquerque

†Del Norte Dialysis
BOGACHIEL DIALYSIS, LLC
5201 San Mateo Boulevard Northeast
Albuquerque, NM 87109
(505) 884-4820

†Fresenius Medical Care
Albuquerque
Albuquerque Westside LLC
300 Unser Boulevard Northwest
Albuquerque, NM 87121
(505) 839-5282

†Fresenius Medical Care
Gibson
BIO MEDICAL APPLICATIONS OF
NEW MEXICO INC
5400 Gibson Boulevard Southeast Suite
100
Albuquerque, NM 87108
(505) 255-0111

†Fresenius Medical Care
Northeast Albuquerque
BIO MEDICAL APPLICATIONS OF
NEW MEXICO INC
11296 Lomas Boulevard Northeast
Albuquerque, NM 87112
(505) 298-5557

†Liberty Albuquerque JV
Liberty Albuquerque JV
3810 Commons Avenue Northeast
Albuquerque, NM 87109
(505) 345-1224

†New Mexico Artificial Kidney
Center
BIO MEDICAL APPLICATIONS OF
NEW MEXICO INC
1600 Randolph Court Southeast Suite
100
Albuquerque, NM 87106
(505) 244-3633

†North Albuquerque
BIO MEDICAL APPLICATIONS OF
NEW MEXICO INC
5200 San Mateo Boulevard Northeast
Albuquerque, NM 87109
(505) 883-7599

†Sandia Peak Dialysis
Chantry Dialysis LLC
10410 Copper Point Way Northeast
Albuquerque, NM 87123
(505) 299-0657

†Shadow Mountain Recovery
Albuquerque
BIO MEDICAL APPLICATIONS OF
NEW MEXICO INC
5400 Gibson Boulevard Southeast
Albuquerque, NM 87108
(505) 345-9512

Chaves, NM

Roswell

†Southeastern New Mexico
BIO MEDICAL APPLICATIONS OF
NEW MEXICO INC
2801 North Main Street Suite H
Roswell, NM 88201
(575) 625-9165

†Southeastern New Mexico
Kidney Center
BIO MEDICAL APPLICATIONS OF
NEW MEXICO INC
2801 North Main Street
Roswell, NM 88201
(575) 625-9165

Curry, NM

Clovis

†Plains Regional Dialysis
Center
BIO MEDICAL APPLICATIONS OF
NEW MEXICO INC
2117 North Thomas Street
Clovis, NM 88101
(575) 769-3898

Dona Ana, NM

Las Cruces

†Fresenius Medical Care Las
Cruces
RCG NM - Deming
3875 Foothills Road
Las Cruces, NM 88011
(575) 522-5858

†Fresenius Medical Care Las
Cruces South
RCG NM - Deming
2525 South Telshor Boulevard Suite B
Las Cruces, NM 88011
(575) 532-6066

†Las Cruces Renal Center
ISD RENAL INC
3961 East Lohman Avenue Suite 29
Las Cruces, NM 88011
(575) 532-9437

Eddy, NM

Artesia

†Artesia Dialysis
TOTAL RENAL CARE INC
1903 West Main Street
Artesia, NM 88210
(575) 746-8818

Carlsbad

†Fresenius Medical Care of
Carlsbad
BIO MEDICAL APPLICATIONS OF
NEW MEXICO INC
902 West Pierce Street
Carlsbad, NM 88220
(505) 234-1327

Luna, NM

Deming

†Fresenius Medical Care
Deming
RCG NM - Deming
814 West Adobe Drive
Deming, NM 88030
(505) 546-1101

Otero, NM

Alamogordo

†Fresenius Medical Care
Alamogordo
RCG NM - Deming
2578 Medical Drive
Alamogordo, NM 88310
(888) 864-4203

Rio Arriba, NM

Espanola

†BMA Espanola
BIO MEDICAL APPLICATIONS OF
NEW MEXICO INC
1420 Calle De La Merced
Espanola, NM 87532
(505) 753-9427

San Juan, NM

Farmington

†Four Corners Dialysis
Clinics
TRC - Four Corners Dialysis Clinics,
LLC
801 West Broadway
Farmington, NM 87401
(505) 325-2827

**†Fresenius Kidney Care
Farmington**

BIO MEDICAL APPLICATIONS OF
NEW MEXICO INC
2050 Knudsen Avenue Suite C
Farmington, NM 87401
(505) 516-0670

†San Juan Dialysis

TRC - Four Corners Dialysis Clinics,
LLC
4525 Rowe Avenue
Farmington, NM 87402
(505) 326-9102

Shiprock

**†DaVita Shiprock Dialysis
Center**

TRC - Four Corners Dialysis Clinics,
LLC
US-491
Shiprock, NM 87420
(505) 368-4125

San Miguel, NM

Las Vegas

**†BMA Las Vegas Dialysis
Center**

BIO MEDICAL APPLICATIONS OF
NEW MEXICO INC
246 Mills Avenue
Las Vegas, NM 87701
(505) 454-7012

Sandoval, NM

Rio Rancho

**†Fresenius Medical Care
North Rio Rancho**

FMC JV/North Rio Rancho
7555 Enchanted Hills Boulevard
Northeast Suite 102
Rio Rancho, NM 87144
(505) 771-0316

**†Fresenius Medical Care Rio
Rancho**

BIO MEDICAL APPLICATIONS OF
NEW MEXICO INC
1760 Grande Boulevard Southeast Suite
ND
Rio Rancho, NM 87124
(505) 892-1880

†Rio Rancho Dialysis Center

BIO MEDICAL APPLICATIONS OF
NEW MEXICO INC
1760 Grande Boulevard Southeast Suite
100
Rio Rancho, NM 87124
(505) 892-1880

Santa Fe, NM

Santa Fe

**†BMA Santa Fe Dialysis
Center**

BIO MEDICAL APPLICATIONS OF
NEW MEXICO INC
641 Harkle Road
Santa Fe, NM 87505
(505) 982-9427

**†CHRISTUS St Vincent
Orthopaedics Of New Mexico
- C103**

BIO MEDICAL APPLICATIONS OF
NEW MEXICO INC
2100 Calle De La Vuelta Unit C103
Santa Fe, NM 87505
(505) 982-9427

†FMC Santa Fe Home II

BIO MEDICAL APPLICATIONS OF
NEW MEXICO INC
2100 Calle De La Vuelta
Santa Fe, NM 87505
(505) 982-9427

**†Fresenius Kidney Care
Turquoise Trail**

BIO MEDICAL APPLICATIONS OF
NEW MEXICO INC
5221 Las Soleras Drive
Santa Fe, NM 87507
(505) 474-0096

†Home Dialysis of Santa Fe

Home Dialysis of Santa Fe, LLC
2904 Rodeo Park Drive East
Santa Fe, NM 87505
(505) 467-8199

Socorro, NM

Socorro

**†Fresenius Medical Care
Sandhill**

Fresenius Medical Care Sandhill
1306 Enterprise Road
Socorro, NM 87801
(575) 835-8923

Valencia, NM

Los Lunas

**†Central New Mexico Kidney
Center**

BIO MEDICAL APPLICATIONS OF
NEW MEXICO INC
2800 Palmilla Road Northwest
Los Lunas, NM 87031
(505) 866-9544

Family Medicine

Bernalillo, NM

Albuquerque

**†Physician Management
Services of New Mexico**

Physician Management Services of New
Mexico, LLC
8202 Louisiana Boulevard Northeast
Suite A
Albuquerque, NM 87113
(888) 829-8550

Sandoval, NM

Bernalillo

†El Pueblo Health Services

El Pueblo Health Services
121 Calle Del Presidente
Bernalillo, NM 87004
(505) 867-2324

Family Nurse Practitioner

Rio Arriba, NM

El Rito

**†Las Clinicas Del Norte A
FNP-C**

Las Clinicas del Norte
State Rd 571
El Rito, NM 87530
(575) 581-4728

Federally Qualified Health

Center (FQHC)

Bernalillo, NM

Albuquerque

**†First Nations Community
HealthSource - Central**

First Nations Community HealthSource
7317 Central Avenue Northeast
Albuquerque, NM 87108
(505) 308-8060

Colfax, NM

Raton

†Sunrise Clinics - Raton

Sunrise Clinics
411 South 3rd Street
Raton, NM 87740
(575) 445-3626

Guadalupe, NM

Anton Chico

**†El Centro Family Health La
Loma Clinic**

EL CENTRO FAMILY HEALTH CLINIC
1044 La Loma Road
Anton Chico, NM 87711
(505) 753-7218

Santa Rosa**†Sunrise Clinics**

Sunrise Clinics
117 Camino De Vida Suite 300
Santa Rosa, NM 88435
(575) 472-4311

Harding, NM**Roy****†El Centro Family Health Clinic**

EL CENTRO FAMILY HEALTH CLINIC
555 Wagon Mound Hwy
Roy, NM 87743
(505) 932-7275

Mora, NM**Wagon Mound****†El Centro Family Health Wagon Mound Clinic**

EL CENTRO FAMILY HEALTH CLINIC
604 Catron Avenue
Wagon Mound, NM 87752
(505) 666-2189

Rio Arriba, NM**Coyote****†El Centro Family Health - Coyote Clinic**

EL CENTRO FAMILY HEALTH CLINIC
State Rd 96
Coyote, NM 87012
(575) 638-5487

El Rito**†Las Clinicas del Norte El Rito Clinic**

Las Clinicas del Norte
NM 571 Building 28
El Rito, NM 87530
(505) 753-7395

Embudo**†El Centro Family Health - Embudo Clinic**

EL CENTRO FAMILY HEALTH CLINIC
State Rd 68
Embudo, NM 87531
(505) 579-4669

Espanola**†El Centro Family Health - Espanola Valley High SBHC**

EL CENTRO FAMILY HEALTH CLINIC
1111 El Llano Road
Espanola, NM 87532
(505) 929-1629

†El Centro Family Health Bond Clinic

EL CENTRO FAMILY HEALTH CLINIC
711 East Bond Street
Espanola, NM 87532
(505) 753-9503

†El Centro Family Health Carlos Vigil Mid-High SBHC

EL CENTRO FAMILY HEALTH CLINIC
1260 Industrial Park Road
Espanola, NM 87532
(505) 753-1636

Truchas**†El Centro Family Health Clinic Truchas**

EL CENTRO FAMILY HEALTH CLINIC
60 County Rd 75
Truchas, NM 87578
(505) 689-2461

San Miguel, NM**Las Vegas****†El Centro Family Health - Highlands**

EL CENTRO FAMILY HEALTH CLINIC
901 Baca Avenue
Las Vegas, NM 87701
(505) 454-3218

†El Centro Family Health - Las Vegas Medical

EL CENTRO FAMILY HEALTH CLINIC
1235 8th Street
Las Vegas, NM 87701
(505) 425-6788

†El Centro Family Health - West Las Vegas SBHC

EL CENTRO FAMILY HEALTH CLINIC
1024 South Pacific Street
Las Vegas, NM 87701
(505) 426-2599

†El Centro Family Health Las Vegas Medical

EL CENTRO FAMILY HEALTH CLINIC
1235 8th Street
Las Vegas, NM 87701
(505) 425-6788

†Las Vegas Sunrise Clinics

Sunrise Clinics
2020 7th Street
Las Vegas, NM 87701
(505) 434-0119

Ribera**†San Miguel**

EL CENTRO FAMILY HEALTH CLINIC
275 NM-3
Ribera, NM 87560
(505) 753-7218

Santa Fe, NM**Santa Fe****†La Familia Medical Center**

LA FAMILIA MEDICAL CENTER
1035 Alto Street
Santa Fe, NM 87501
(505) 982-4425

†La Familia Medical Center

LA FAMILIA MEDICAL CENTER
2145 Caja Del Oro Grant Road
Santa Fe, NM 87507
(505) 438-3195

†La Familia Medical Center

LA FAMILIA MEDICAL CENTER
2145 Caja Del Oro Grant Road
Santa Fe, NM 87507
(505) 438-3195

†Southwest CARE Center

SOUTHWEST CARE CENTER
649 Harkle Road Suite E
Santa Fe, NM 87505
(505) 989-8200

†Southwest CARE Center

SOUTHWEST CARE CENTER
901 West Alameda Street Suite 25
Santa Fe, NM 87501
(505) 988-8869

Taos, NM**Ojo Caliente****†Las Clinicas Del Norte**

Las Clinicas del Norte
35282 US Hwy 285
Ojo Caliente, NM 87549
(505) 583-2191

Penasco**†El Centro Family Health Clinic**

EL CENTRO FAMILY HEALTH CLINIC
15136 State Rd 75
Penasco, NM 87553
(505) 579-4255

Taos**†El Centro Family Health - Taos High School**

EL CENTRO FAMILY HEALTH CLINIC
134 Cervantes Street
Taos, NM 87571
(575) 751-8032

†El Centro Family Health Clinic

EL CENTRO FAMILY HEALTH CLINIC
1331 Gusdorf Road
Taos, NM 87571
(575) 758-3601

General Acute Care Hospital Bernalillo, NM**Albuquerque****†Heart Hospital of New Mexico**

LOVELACE HEALTH SYSTEMS INC
504 Elm Street Northeast
Albuquerque, NM 87102
(505) 727-2804

†**Lovelace Medical Group**
LOVELACE HEALTH SYSTEMS INC
4101 Indian School Road Northeast
Suite 110
Albuquerque, NM 87110
(505) 727-5785

Lovelace Westside Hospital
LOVELACE HEALTH SYSTEMS INC
10501 Golf Course Road Northwest
Albuquerque, NM 87114
(505) 727-2000

Lovelace Women's Hospital
Southwest Medical Associates, LLC
4701 Montgomery Boulevard Northeast
Albuquerque, NM 87109
(505) 727-7805

†**UNM Hospital**
UNM HOSPITAL
2211 Lomas Boulevard Northeast
Albuquerque, NM 87106
(505) 272-2111

Chaves, NM

Roswell

†**Lovelace Regional Hospital**
LOVELACE HEALTH SYSTEMS INC
117 East 19th Street
Roswell, NM 88201
(575) 627-7000

Los Alamos, NM

Los Alamos

**CHRISTUS St. Vincent Sports
Medicine Los Alamos**
ST VINCENT HOSPITAL
2237 Trinity Drive Suite D2
Los Alamos, NM 87544
(505) 661-6191

Otero, NM

Alamogordo

†**CHAMPION PHARMACY**
2669 Scenic Drive
Alamogordo, NM 88310
(575) 446-5950

†**CHRISTUS Southern New
Mexico**
Otero County Hospital Association
2669 Scenic Drive
Alamogordo, NM 88310
(575) 439-6100

Rio Arriba, NM

Espanola

Santa Clara Health Center
SANTA CLARA HEALTH CENTER
30 Los Alamos Highway
Espanola, NM 87532
(505) 753-9421

San Miguel, NM

Las Vegas

Alta Vista Regional Hospital
SAN MIGUEL HOSPITAL
CORPORATION
104 Legion Drive
Las Vegas, NM 87701
(505) 426-3500

Sandoval, NM

Algodones

San Felipe Clinic
San Felipe Clinic
4 W Cedar Rd
Algodones, NM 87001
(505) 867-2739

Cochiti Pueblo

Cochiti Clinic
Cochiti Clinic
270 Windmill Rd
Cochiti Pueblo, NM 87072
(505) 465-2587

Rio Rancho

†**UNM Sandoval Regional
Medical Center**
UNM Sandoval Regional Medical
Center, Inc
3001 Broadmoor Boulevard Northeast
Rio Rancho, NM 87144
(505) 994-7397

Santa Fe, NM

Santa Fe

**CHRISTUS St Vincent
Regional Medical Center**
ST VINCENT HOSPITAL
455 St Michaels Drive
Santa Fe, NM 87505
(505) 983-3361

**CHRISTUS St. Vincent Sports
Medicine Santa Fe**
ST VINCENT HOSPITAL
440 Saint Michaels Drive Suite 100
Santa Fe, NM 87505
(505) 913-5100

†**CHRISTUS St. Vincent
Urgent Care**
ST VINCENT HOSPITAL
440 Saint Michaels Drive
Santa Fe, NM 87505
(505) 913-3233

Santa Fe Indian Hospital
SANTA FE INDIAN HOSPITAL
1700 Cerrillos Road
Santa Fe, NM 87505
(505) 946-9283

Health Service Clinic/Center Bernalillo, NM

Albuquerque

†**Concentra Medical Centers**
OCCUPATIONAL HEALTH CENTERS
OF THE SOUTHWEST, P.A.
3101 Menaul Boulevard Northeast Suite
B
Albuquerque, NM 87107
(505) 842-5151

†**Concentra Medical Centers**
OCCUPATIONAL HEALTH CENTERS
OF THE SOUTHWEST, P.A.
3811 Commons Avenue Northeast
Albuquerque, NM 87109
(888) 997-2669

†**Concentra Medical Centers**
OCCUPATIONAL HEALTH CENTERS
OF THE SOUTHWEST, P.A.
5700 Harper Drive Northeast Suite 110
Albuquerque, NM 87109
(888) 997-2669

†**Concentra Medical Centers**
OCCUPATIONAL HEALTH CENTERS
OF THE SOUTHWEST, P.A.
3101 Menaul Boulevard Northeast Suite
B
Albuquerque, NM 87107
(888) 997-2669

Santa Fe, NM

Santa Fe

†**Concentra Medical Centers**
OCCUPATIONAL HEALTH CENTERS
OF THE SOUTHWEST, P.A.
720 Saint Michaels Drive Suite C
Santa Fe, NM 87505
(888) 997-2669

Home Health Agency Bernalillo, NM

Albuquerque

†**Ambercare Home Health
Corporations**
Ambercare Home Health Care
Corporation
2129 Osuna Road Northeast Floor 3
Albuquerque, NM 87113
(505) 244-0046

†**Armada Skilled Homecare of
New Mexico**
Armada Skilled Homecare of New
Mexico
6400 Jefferson Street Northeast Suite
102
Albuquerque, NM 87109
(505) 847-2388

†Beyond Faith Homecare & Rehab of Albuquerque

Beyond Faith Homecare & Rehab of Albuquerque LLC
4308 Carlisle Boulevard Northeast Suite 101
Albuquerque, NM 87107
(505) 881-0425

†CenterWell Home Health

CenterWell Home Health
4401 Masthead Street Northeast Suite 105
Albuquerque, NM 87109
(505) 345-3754

†Professional Home Health Care - Albuquerque

PROFESSIONAL HOME HEALTH
4120 Ellison Street Northeast Suite C
Albuquerque, NM 87109
(505) 424-6236

Dona Ana, NM**Las Cruces****†Ambercare Home Health Care Corporation**

Ambercare Home Health Care Corporation
3870 Foothills Road
Las Cruces, NM 88011
(575) 556-8409

†CenterWell Home Health

CenterWell Home Health
505 South Main Street Suite 132
Las Cruces, NM 88001
(575) 528-5620

Grant, NM**Silver City****†Ambercare Home Health Corporations**

Ambercare Home Health Care Corporation
1290 East 32nd Street
Silver City, NM 88061
(575) 388-1395

†Ambercare Home Health Corporations

Ambercare Home Health Care Corporation
1290 East 32nd Street
Silver City, NM 88061
(575) 388-1395

Hidalgo, NM**Lordsburg****†Ambercare Home Health Corporations**

Ambercare Home Health Care Corporation
806 High Street
Lordsburg, NM 88045
(575) 542-9947

Luna, NM**Deming**

†Ambercare Home Health
Ambercare Home Health Care Corporation
707 East Pine Street Suite A
Deming, NM 88030
(575) 546-4664

Otero, NM**Alamogordo**

†Ambercare Home Health Corporations
Ambercare Home Health Care Corporation
788 Washington Avenue
Alamogordo, NM 88310
(575) 556-8409

†Ambercare Home Health Corporations

Ambercare Home Health Care Corporation
788 Washington Avenue
Alamogordo, NM 88310
(575) 556-8409

Sandoval, NM**Rio Rancho**

†Angels Above Home Care
Angels Above Home Care LLC
1001 Golf Course Road Southeast Suite 106
Rio Rancho, NM 87124
(505) 892-4861

Santa Fe, NM**Santa Fe****†Ambercare Medical Supply Company**

Ambercare Home Health Care Corporation
550D Saint Michaels Drive
Santa Fe, NM 87505
(505) 982-4098

†Beyond Faith Homecare & Rehab of Albuquerque Sante Fe

Beyond Faith Homecare & Rehab of Albuquerque LLC
1692 Hospital Drive Suite 102
Santa Fe, NM 87505
(505) 695-0453

Sierra, NM**Truth Or Consequences****†Ambercare Home Health Corporations**

Ambercare Home Health Care Corporation
908 North Date Street
Truth Or Consequences, NM 87901
(575) 894-1828

Socorro, NM**Socorro**

†Ambercare Home Health Corporations
Ambercare Home Health Care Corporation
832 Highway 60
Socorro, NM 87801
(575) 838-1503

Taos, NM**Taos**

†Family Practice Associates of Taos LLC
MOUNTAIN HOME HEALTH CARE, INC
630 Paseo Del Pueblo Sur Suite 150
Taos, NM 87571
(575) 758-3005

†Mountain Home Health Care

MOUNTAIN HOME HEALTH CARE, INC
630 Paseo Del Pueblo Sur Suite 180
Taos, NM 87571
(505) 758-1024

Valencia, NM**Belen****†Amber Home Health Care Corporation**

Ambercare Home Health Care Corporation
420 North Main Street
Belen, NM 87002
(505) 861-0060

Home Health Registered Nurse**Los Alamos, NM****Los Alamos**

Los Alamos Visiting Nurses Service Home Health
LOS ALAMOS NURSE SERVICE, INC.
109 Central Park Square
Los Alamos, NM 87544
(505) 662-2525

Independent Laboratory Bernalillo, NM**Albuquerque****Labcorp**

Laboratory Corporation of America
801 Encino Place Northeast Suite E10
Albuquerque, NM 87102
(505) 298-0963

Quest Diagnostics

QUEST DIAGNOSTICS INC
5400 Gibson Boulevard Southeast
Albuquerque, NM 87108
(505) 266-5050

†Southwest Labs

Southwest Labs
5659 Jefferson Street Northeast Suite D
Albuquerque, NM 87109
(972) 383-6318

†Southwest Labs LLC

Southwest Labs
4261 Balloon Park Road Northeast
Albuquerque, NM 87109
(505) 433-3985

†TRICORE Inc - Atrisco

TRICORE Inc.
3901 Atrisco Drive Northwest
Albuquerque, NM 87120
(505) 462-7549

†TRICORE Inc - Cedar

TRICORE Inc.
201 Cedar Street Southeast Suite 400
Albuquerque, NM 87106
(505) 563-6100

†TRICORE Inc - Constitution Building D

TRICORE Inc.
8300 Constitution Avenue Northeast
Building D
Albuquerque, NM 87110
(505) 559-6550

†TRICORE Inc - Constitution NE

TRICORE Inc.
8300 Constitution Avenue Northeast
Albuquerque, NM 87110
(505) 291-2452

†TRICORE Inc - Harper

TRICORE Inc.
5901 Harper Drive Northeast
Albuquerque, NM 87109
(505) 823-8765

†TRICORE Inc - Las Estancias

TRICORE Inc.
3630 Las Estancias Drive Southwest
Albuquerque, NM 87121
(505) 462-7852

†TRICORE Inc - Louisiana

TRICORE Inc.
2100 Louisiana Boulevard Northeast
Suite 412
Albuquerque, NM 87110
(505) 350-3173

†TRICORE Inc - Montgomery

TRICORE Inc.
8800 Montgomery Boulevard Northeast
Albuquerque, NM 87111
(505) 462-6414

†TRICORE Inc - Paradise Boulevard

TRICORE Inc.
4588 Paradise Boulevard Northwest
Albuquerque, NM 87114
(505) 998-1191

†TRICORE Inc - San Mateo

TRICORE Inc.
401 San Mateo Boulevard Southeast
Albuquerque, NM 87108
(505) 462-7492

†TRICORE Inc.

TRICORE Inc.
1001 Woodward Place Northeast
Albuquerque, NM 87102
(505) 938-8888

†Tricore Encino Patient Care Center

TRICORE Inc.
801 Encino Place Northeast Suite D5
Albuquerque, NM 87102
(505) 924-6910

Curry, NM**Clovis**

†TRICORE Inc - Clovis
TRICORE Inc.
2421 West 21st Street Suite B
Clovis, NM 88101
(575) 742-7824

Dona Ana, NM**Las Cruces**

Labcorp
Laboratory Corporation of America
2427 South Telshor Boulevard
Las Cruces, NM 88011
(575) 522-5957

†TRICORE Inc - Las Cruces

TRICORE Inc.
2525 South Telshor Boulevard Suite 102
Las Cruces, NM 88011
(575) 522-4415

Eddy, NM**Carlsbad**

†TRICORE Inc - Carlsbad
TRICORE Inc.
2402 West Pierce Street Suite 6B
Carlsbad, NM 88220
(575) 628-8011

Grant, NM**Silver City**

†TRICORE Inc - Silver City
TRICORE Inc.
114 West 11th Street
Silver City, NM 88061
(575) 538-4344

Lincoln, NM**Ruidoso**

†TRICORE Inc - Ruidoso
TRICORE Inc.
121 El Paso Road Room 186
Ruidoso, NM 88345
(575) 630-5225

Los Alamos, NM**Los Alamos**

†TRICORE Inc - Los Alamos
TRICORE Inc.
118 Central Park Square
Los Alamos, NM 87544
(505) 661-4136

Quay, NM**Tucumcari**

†TRICORE Inc - Tucumcari
TRICORE Inc.
301 East Miel De Luna Avenue
Tucumcari, NM 88401
(575) 461-7070

Rio Arriba, NM**Espanola**

†TRICORE Inc - Espanola
TRICORE Inc.
1010 Spruce Street
Espanola, NM 87532
(505) 753-1512

Sandoval, NM**Rio Rancho**

†TRICORE Inc - High Resort
TRICORE Inc.
4005 High Resort Boulevard Southeast
Rio Rancho, NM 87124
(505) 462-8500

†TRICORE Inc - Unser

TRICORE Inc.
2400 Unser Boulevard Southeast
Rio Rancho, NM 87124
(505) 253-6290

†Tricore Reference Laboratories - Highway

TRICORE Inc.
3777 NM Hwy 528 Northeast
Rio Rancho, NM 87144
(505) 404-2700

Santa Fe, NM**Edgewood**

†TRICORE Inc - Quail Trail
TRICORE Inc.
104 Quail Trail Suite A
Edgewood, NM 87015
(505) 286-7757

Santa Fe

Quest Diagnostics
QUEST DIAGNOSTICS INC
3005 South Saint Francis Drive Suite A
Santa Fe, NM 87505
(505) 989-8538

†TRICORE Inc - Beckner

TRICORE Inc.
4801 Beckner Road
Santa Fe, NM 87507
(505) 772-1515

†TRICORE Inc - Santa Fe 1700

TRICORE Inc.
1700 Saint Michaels Drive Suite B
Santa Fe, NM 87505
(585) 954-3760

†TRICORE Inc - Santa Fe 454

TRICORE Inc.
454 Saint Michaels Drive
Santa Fe, NM 87505
(505) 303-5100

Socorro, NM**Socorro****†TRICORE Inc - Socorro**

TRICORE Inc.
1202 Highway 60 Building D
Socorro, NM 87801
(575) 838-8720

Valencia, NM**Belen****†TRICORE Inc - Belen**

TRICORE Inc.
609 Christopher Drive
Belen, NM 87002
(505) 864-5484

Los Lunas**†TRICORE Inc - Los Lunas**

TRICORE Inc.
200 Emilio Lopez Road Northwest
Los Lunas, NM 87031
(505) 866-2750

**Long Term Care Hospital
Bernalillo, NM****Albuquerque****†Albuquerque AMG Specialty Hospital**

Albuquerque AMG Specialty Hospital
5400 Gibson Boulevard Southeast Suite 2
Albuquerque, NM 87108
(505) 842-5550

†Kindred Hospital

Albuquerque
TRANSITIONAL HOSPITALS
CORPORATION OF NEW MEXICO,
INC.
700 High Street Northeast
Albuquerque, NM 87102
(505) 242-4444

**Magnetic Resonance
Imaging (MRI)
Clinic/Center
Bernalillo, NM****Albuquerque****†Upright MRI of NM**

G Force LLC
7600 Jefferson Street Northeast
Albuquerque, NM 87109
(505) 796-9200

**Marriage & Family
Therapy
Otero, NM****Alamogordo****†Blue Sky Counseling
Associates, LLC S LMFT**

Blue Sky Counseling Associates, LLC
1301 Oregon Avenue
Alamogordo, NM 88310
(575) 214-2886

**Maternal & Fetal Medicine
Bernalillo, NM****Albuquerque****†New Mexico Sonographics**

NEW MEXICO SONOGRAPHICS INC
320 Osuna Road Northeast Suite G4
Albuquerque, NM 87107
(877) 978-2229

**Occupational Therapy
Santa Fe, NM****Edgewood****†Skyline Therapy Services**

Skyline Therapy Services
1090 Mountain Valley Road
Edgewood, NM 87015
(505) 281-1811

Santa Fe**†Lovelace UNM Rehabilitation
- Santa Fe**

Lovelace UNM Rehabilitation Hospital
1692B Hospital Drive Suite 202
Santa Fe, NM 87505
(505) 982-6399

**Ophthalmology
Los Alamos, NM****Los Alamos****Eye Associates of New
Mexico**

Eye Surgery Centers of New Mexico
LLC
1623 Central Avenue
Los Alamos, NM 87544
(505) 662-5444

San Miguel, NM**Las Vegas****Eye Associates of New
Mexico**

Eye Surgery Centers of New Mexico
LLC
248 Mills Avenue
Las Vegas, NM 87701
(505) 426-8866

Santa Fe, NM**Santa Fe****Eye Associates of New
Mexico**

Eye Surgery Centers of New Mexico
LLC
2947 Rodeo Park Drive East
Santa Fe, NM 87505
(505) 983-6613

**Orthopedic Physical
Therapy
Los Alamos, NM****Los Alamos****†Physical Therapy Plus Inc**

PTP INC
1350 Central Avenue Suite 105
Los Alamos, NM 87544
(505) 662-3384

Santa Fe, NM**Santa Fe****†Physical Therapy Plus**

PTP INC
435 Saint Michaels Drive Suite A201
Santa Fe, NM 87505
(505) 662-3384

**Oxygen Equipment &
Supplies (DME)
Bernalillo, NM****Albuquerque****†Pacific Pulmonary Services**

Braden Partners, LP
3830 Singer Boulevard Northeast Suite
3000
Albuquerque, NM 87109
(505) 341-4999

Chaves, NM**Roswell****†HME Specialists Rosewell**

Home Medical Equipment Specialists
413A East College Boulevard
Roswell, NM 88201
(575) 623-6550

Curry, NM**Clovis****†HME Specialists Clovis**

Home Medical Equipment Specialists
1729 West 21st Street
Clovis, NM 88101
(575) 762-2001

Dona Ana, NM**Las Cruces****†HME Specialists Las Cruces**

Home Medical Equipment Specialists
2301 South Main Street Suite A
Las Cruces, NM 88005
(575) 526-4500

Lea, NM

Hobbs

†Hme Specialists Hobbs

Home Medical Equipment Specialists
1712 North Grimes Street
Hobbs, NM 88240
(575) 408-8551

Mckinley, NM

Gallup

†HME Specialists

Home Medical Equipment Specialists
1640 South Second Street
Gallup, NM 87301
(505) 722-9366

Physical Therapy Bernalillo, NM

Albuquerque

†Lovelace UNM Outpatient Rehabilitation Hospital - South Coor

Lovelace UNM Rehabilitation Hospital
4520 Coors Blvd SW
Albuquerque, NM 87121
(505) 727-4961

Physical Therapy Clinic Santa Fe, NM

Santa Fe

†Therapy Solutions LLC

Therapy Solutions LLC
1221 Mercantile Road
Santa Fe, NM 87507
(505) 474-7000

†Therapy Solutions LLC

Therapy Solutions LLC
333 West Cordova Road Suite 100
Santa Fe, NM 87505
(505) 948-9101

Prosthetic & Orthotic Supplier Bernalillo, NM

Albuquerque

†Advanced Prosthetics and Orthotics Lead

Rio Grande Orthotics and Prosthetics
1010 Lead Avenue Southeast Suite 400
Albuquerque, NM 87106
(505) 247-0430

†Advanced Prosthetics and Orthotics McMahon

Rio Grande Orthotics and Prosthetics
4828 McMahon Boulevard Northwest
Suite 112
Albuquerque, NM 87114
(505) 508-5996

†Simplistic Medical LLC

Simplistic Medical
3916 Carlisle Boulevard Northeast Suite
G
Albuquerque, NM 87107
(505) 856-5998

Santa Fe, NM

Santa Fe

†Rio Grande Orthotics and Prosthetics

Rio Grande Orthotics and Prosthetics
1691 Galisteo Street Suite B
Santa Fe, NM 87505
(505) 820-2390

Psychiatric Hospital Bernalillo, NM

Albuquerque

†Central Desert Behavioral Health Center

BEHAVIORAL HEALTH SERVICES OF
NEW MEXICO LLC
1525 North Renaissance Boulevard
Northeast
Albuquerque, NM 87107
(505) 243-3387

†Haven Behavioral Hospital of Albuquerque

Heaven Behavioral Services of
Albuquerque LLC
5400 Gibson Boulevard Southeast
Albuquerque, NM 87108
(505) 254-4500

Dona Ana, NM

Las Cruces

†Mesilla Valley Hospital

BHC Mesilla Valley Hospital
3751 Del Rey Boulevard
Las Cruces, NM 88012
(575) 382-3500

Psychiatric Hospital Unit Santa Fe, NM

Santa Fe

St Vincent Hospital- Psychiatric Unit

ST VINCENT HOSPITAL
455 Saint Michaels Drive
Santa Fe, NM 87505
(505) 913-5470

Radiology Imaging Center Los Alamos, NM

Los Alamos

†Santa Fe Imaging LLC - Central Avenue

SANTE FE IMAGING LLC
999 Central Avenue
Los Alamos, NM 87544
(505) 983-9350

Santa Fe, NM

Santa Fe

†Santa Fe Imaging, LLC

SANTE FE IMAGING LLC
3450 Zafarano Drive
Santa Fe, NM 87507
(505) 466-5887

†Santa Fe Radiology

SANTE FE IMAGING LLC
1640 Hospital Drive
Santa Fe, NM 87505
(505) 983-2611

Rehabilitation Hospital Bernalillo, NM

Albuquerque

†Encompass Health Rehabilitation Hospital of Albuquerque

Encompass Health Corporation
7000 Jefferson Street Northeast
Albuquerque, NM 87109
(505) 344-9478

Lovelace UNM Outpatient Rehabilitation Hospital Pain Clini

Lovelace UNM Rehabilitation Hospital
500 Walter Street Northeast Suite 309
Albuquerque, NM 87102
(505) 727-7380

Lovelace UNM Rehabilitation Hospital

Lovelace UNM Rehabilitation Hospital
7910 Wyoming Boulevard Northeast
Suite C
Albuquerque, NM 87109
(505) 727-4888

Lovelace UNM Rehabilitation Hospital

Lovelace UNM Rehabilitation Hospital
505 Elm Street Northeast
Albuquerque, NM 87102
(505) 727-4781

Dona Ana, NM

Las Cruces

†Rehabilitation Hospital of Southern New Mexico Inc

Rehabilitation Hospital of Southern New
Mexico Inc
4441 East Lohman Avenue
Las Cruces, NM 88011
(575) 521-6400

Rehabilitation Hospital Unit

Santa Fe, NM

Santa Fe

†**CHRISTUS St. Vincent
Regional Medical Center**
ST VINCENT HOSPITAL
465 St Michaels Drive Suite 116
Santa Fe, NM 87505
(505) 913-3975

Skilled Nursing Facility Bernalillo, NM

Albuquerque

†**Albuquerque Heights
Healthcare and Rehabilitation
Center**
Albuquerque Heights Healthcare and
Rehabilitation Center
103 Hospital Loop Northeast
Albuquerque, NM 87109
(505) 348-8300

†**Albuquerque Operations
LLC**
Albuquerque Operations LLC
8820 Horizon Boulevard Northeast
Albuquerque, NM 87113
(425) 210-0189

†**Bear Canyon Rehabilitation
Center**
St. Catherine Healthcare and
Rehabilitation Center, LLC
5123 Juan Tabo Boulevard Northeast
Albuquerque, NM 87111
(505) 292-3333

†**Canyon Transitional
Rehabilitation Center**
Canyon Transitional Rehabilitation
Center
10101 Lagrima De Oro Road Northeast
Albuquerque, NM 87111
(505) 298-1231

†**Genesis Healthcare Sandia
Ridge Center**
Sandia Ridge Center
2216 Lester Drive Northeast
Albuquerque, NM 87112
(505) 296-4808

†**Ladera Center**
Rio Rancho Center
5901 Ouray Road Northwest
Albuquerque, NM 87120
(505) 821-4200

†**Las Palomas Center**
Rio Rancho Center
8100 Palomas Avenue Northeast
Albuquerque, NM 87109
(505) 821-4200

†**Odelia HealthCare LLC**
Odelia HealthCare LLC
1509 University Boulevard Northeast
Albuquerque, NM 87102
(505) 243-2257

†**Princeton Place**
WW Healthcare LLC
500 Louisiana Boulevard Northeast
Albuquerque, NM 87108
(505) 255-1717

†**Skies Healthcare and
Rehabilitation Center**
Skies Healthcare and Rehabilitation
Center
9150 McMahon Boulevard Northwest
Albuquerque, NM 87114
(505) 898-7986

†**Spanish Trails Rehabilitation**
Renaissance Health Care LLC
1610 North Renaissance Boulevard
Northeast
Albuquerque, NM 87107
(505) 600-4800

†**The Rehabilitation Center of
Albuquerque**
Genesis Healthcare - The Rehabilitation
Center Albuquerque
5900 Forest Hills Drive Northeast
Albuquerque, NM 87109
(505) 822-6000

†**Uptown Rehabilitation
Center**
Uptown Rehabilitation Center
7900 Constitution Avenue Northeast
Albuquerque, NM 87110
(505) 296-5565

Chaves, NM

Roswell

†**Casa Maria of New Mexico
LLC**
Casa Maria of New Mexico LLC
1601 South Main Street
Roswell, NM 88203
(575) 623-6008

†**Mission Arch Center**
Mission Arch Center
3200 Mission Arch Drive
Roswell, NM 88201
(575) 624-2583

†**THI of New Mexico At Sunset
Villa LLC**
THI of New Mexico At Sunset Villa LLC
1515 South Sunset Avenue
Roswell, NM 88203
(575) 623-7097

Curry, NM

Clovis

†**Clovis Healthcare and
Rehabilitation Center**
Clovis Healthcare and Rehabilitation
Center
1201 North Norris Street
Clovis, NM 88101
(575) 762-3753

†**St Anthony's Care Center**
St. Anthony Healthcare and
Rehabilitation Center
1400 West 21st Street
Clovis, NM 88101
(575) 762-4705

Dona Ana, NM

Las Cruces

†**Casa De Oro Center**
Casa De Oro Center
1005 Lujan Hill Road
Las Cruces, NM 88007
(575) 523-4573

†**Casa Del Sol Center**
Casa Del Sol Center
2905 Missouri Avenue
Las Cruces, NM 88011
(575) 522-0404

†**The Village at Northrise
Desert Willow 1**
The Village at Northrise Desert Willow 1
2884 North Roadrunner Parkway
Las Cruces, NM 88011
(575) 522-1110

Grant, NM

Silver City

†**Silver City Care Center**
3514 FOWLER AVENUE
OPERATIONS LLC
3514 North Fowler Avenue
Silver City, NM 88061
(575) 388-3127

Lea, NM

Hobbs

†**Desert Springs Helathcare
LLC**
Desert Springs Healthcare LLC
1701 North Turner Street
Hobbs, NM 88240
(505) 305-8707

Los Alamos, NM

Los Alamos

†**Los Alamos Retirement
Community**
Los Alamos Retirement Center Inc
1011 Sombrillo Court
Los Alamos, NM 87544
(505) 662-4300

Mckinley, NM

Gallup

†Red Rocks Care Center
3720 CHURCH ROCK STREET
OPERATIONS LLC
3720 Church Rock Street
Gallup, NM 87301
(505) 722-2261

Otero, NM

Alamogordo

†Casa Arena Blanca Center
Casa Arena Blanca Center
205 Moonglow Avenue
Alamogordo, NM 88310
(575) 434-4510

San Juan, NM

Bloomfield

†Bloomfield Nursing And
Rehabilitation Center
Bloomfield Nursing And Rehabilitation
Center
803 Hacienda Lane
Bloomfield, NM 87413
(505) 632-1823

Sandoval, NM

Rio Rancho

†Rio Rancho Center
Rio Rancho Center
4210 Sabana Grande Avenue
Southeast
Rio Rancho, NM 87124
(505) 892-6603

†Rio at Cabezón
The Suites Rio Vista
2410 19th Street Southeast
Rio Rancho, NM 87124
(505) 452-4200

Santa Fe, NM

Santa Fe

†Casa Real Healthcare Center
SF HEALTH FACILITIES - CASA REAL
LP
1650 Galisteo Street
Santa Fe, NM 87505
(505) 984-8313

†Santa Fe Care Center
SF Health Facilities LP
635 Harkle Road
Santa Fe, NM 87505
(505) 982-2574

†Santa Fe Care Center
Diamond Care Santa Fe LLC
635 Harkle Road
Santa Fe, NM 87505
(505) 982-2574

Union, NM

Clayton

†Clayton Nursing And Rehab
419 HARDING STREET OPERATION
LLC
419 Harding Street
Clayton, NM 88415
(575) 374-2353

Valencia, NM

Belen

†Belen Meadows Healthcare
and Rehabilitation Center
Belen Meadows Healthcare and
Rehabilitation Center
1831 Camino Del Llano
Belen, NM 87002
(505) 864-1600

Speech-Language Assistant Bernalillo, NM

Albuquerque

†Albuquerque Speech
Language and Hearing Center
Albuquerque Speech Language and
Hearing Center
9500 Montgomery Boulevard Northeast
Suite 215
Albuquerque, NM 87111
(505) 247-4224

Speech-Language Pathology Sandoval, NM

Jemez Pueblo

†Lovelace UNM Outpatient
Rehabilitation Hospital -
Jemez Pueb
Lovelace UNM Rehabilitation Hospital
129 Canal Street Unit A
Jemez Pueblo, NM 87024
(505) 727-4725

Substance Use Disorder Rehabilitation Clinic/Center San Juan, NM

Farmington

†Cenikor Foundation
Farmington
Cenikor Foundation
1313 Mission Ave NE
Farmington, NM 87401
(713) 266-9944

Urgent Care Center

Bernalillo, NM

Albuquerque

†Concentra Urgent Care
AMERICAN CURRENT CARE, P.A.
3101 Menaul Boulevard Northeast Suite
B
Albuquerque, NM 87107
(866) 944-6046

†Concentra Urgent Care
AMERICAN CURRENT CARE, P.A.
5700 Harper Drive Northeast Suite 110
Albuquerque, NM 87109
(866) 944-6046

†Concentra Urgent Care
AMERICAN CURRENT CARE, P.A.
3811 Commons Avenue Northeast
Albuquerque, NM 87109
(866) 944-6046

Los Alamos, NM

Los Alamos

†Trinity Urgent Care LLC
Trinity Urgent Care
1460 Trinity Drive
Los Alamos, NM 87544
(505) 412-6033

Sandoval, NM

Rio Rancho

†Ultimed Santa Fe
TAOS COMPREHENSIVE HLTH CORP
7555 Enchanted Hills Boulevard
Northeast Suite 104
Rio Rancho, NM 87144
(505) 771-9833

Santa Fe, NM

Santa Fe

†CHRISTUS St. Vincent
Entrada Contenta Health
Center
ST VINCENT HOSPITAL
5501 Herrera Drive Suite B
Santa Fe, NM 87507
(505) 913-4180

†Ultimed Santa Fe
TAOS COMPREHENSIVE HLTH CORP
707 Paseo De Peralta
Santa Fe, NM 87501
(505) 989-8707

Pharmacy - 1 Providers
Home Infusion Therapy
Pharmacy
Bernalillo, NM

Albuquerque

†HME Specialists Hit
Specialists

Home Medical Equipment Specialists
10801 Golf Course Road Northwest
Albuquerque, NM 87114

(505) 888-6500

Ages 0-99

**Primary Care - 880
Providers**

**Acupuncture
Santa Fe, NM**

Santa Fe

†**Erdely, Maximilian A DOM**
Maximilian A Erdely DOM
2003 Hopi Road
Santa Fe, NM 87505
(505) 660-0971
Gender: Male
Ages 0-99

**Acute Care Nurse
Practitioner
Quay, NM**

Tucumcari

†**Allen, Kari ACNP**
CROSS ARROW MEDICAL GROUP
LLC
309 East Washington Avenue
Tucumcari, NM 88401
(575) 461-7901
Gender: Female
Ages 0-99

Santa Fe, NM

Edgewood

†**Dettman, Jodi A ACNP**
Zia Primary Care LLC
104 Quail Trail Suite B
Edgewood, NM 87015
(505) 926-9800
Gender: Female
Ages 0-99

**Adult Health Nurse
Practitioner
Bernalillo, NM**

Albuquerque

†**Hundley, Sheila L AGNP**
UNM MEDICAL GROUP INC
2400 Tucker NE
Albuquerque, NM 87131
(505) 272-1734
Gender: Female
Ages 0-75

Chaves, NM

Roswell

†**Mahoody, Stephanie J NP**
Renal Medicine Associates Ltd
313 West Country Club Road Suite 12
Roswell, NM 88201
(575) 627-5828
Gender: Female
Ages 0-99

Dona Ana, NM

Chaparral

†**Navarro, Joel AGACNP**
PRESBYTERIAN MEDICAL SERVICES
204 Angelina Boulevard
Chaparral, NM 88081
(575) 824-8100
Gender: Male
Ages 0-99

Las Cruces

†**Navarro, Joel AGACNP**
PRESBYTERIAN MEDICAL SERVICES
4311 East Lohman Avenue
Las Cruces, NM 88011
(575) 638-2009
Gender: Male
Ages 0-99

Lincoln, NM

Ruidoso

†**Parker, Cari L CNP**
Otero County Hospital Association
101 5th Street
Ruidoso, NM 88345
(575) 630-0211
Gender: Female
Ages 0-99

Luna, NM

Deming

†**Navarro, Joel AGACNP**
PRESBYTERIAN MEDICAL SERVICES
300 South Diamond Avenue
Deming, NM 88030
(575) 546-4663
Gender: Male
Ages 0-99

Otero, NM

Alamogordo

†**Navarro, Joel AGACNP**
PRESBYTERIAN MEDICAL SERVICES
1501 10th Street
Alamogordo, NM 88310
(575) 434-2960
Gender: Male
Ages 0-99

†**Parker, Cari L CNP**
Otero County Hospital Association
1101 9th Street Suite A
Alamogordo, NM 88310
(575) 437-8411
Gender: Female
Ages 0-99

†**Parker, Cari L CNP**
Otero County Hospital Association
250 1st Street
Alamogordo, NM 88310
(575) 446-5815
Gender: Female
Ages 0-99

†**Parker, Cari L CNP**

Otero County Hospital Association
2559 Medical Drive Suite C
Alamogordo, NM 88310
(575) 439-8220
Gender: Female
Ages 0-99

†**Parker, Cari L CNP**

Otero County Hospital Association
923 9th Street Suite A
Alamogordo, NM 88310
(575) 446-5900
Gender: Female
Ages 0-99

†**Parker, Cari L CNP**

Otero County Hospital Association
250 1st Street
Alamogordo, NM 88310
(575) 446-5801
Gender: Female
Ages 0-99

†**Parker, Cari L CNP**

Otero County Hospital Association
1212 9th Street Suite C
Alamogordo, NM 88310
(575) 437-1900
Gender: Female
Ages 0-99

†**Parker, Cari L CNP**

Otero County Hospital Association
1909 Cuba Avenue Suite 4
Alamogordo, NM 88310
(575) 443-6262
Gender: Female
Ages 0-99

†**Parker, Cari L CNP**

Otero County Hospital Association
1401 10th Street Suite 1
Alamogordo, NM 88310
(575) 434-5195
Gender: Female
Ages 0-99

Tularosa

†**Navarro, Joel AGACNP**
PRESBYTERIAN MEDICAL SERVICES
111 Central Avenue
Tularosa, NM 88352
(575) 585-1250
Gender: Male
Ages 0-99

Santa Fe, NM

Santa Fe

Caswell, Deborah R ANP
ST VINCENT HOSPITAL
465 St Michaels Drive Suite 101
Santa Fe, NM 87505
(505) 913-3181
Gender: Female
Ages 0-99

†***Dharmarajan, Ilango CNP
ST VINCENT HOSPITAL
465 St Michaels Drive Suite 230
Santa Fe, NM 87505
(505) 913-4710
Gender: Male
Ages 0-99

†***Dharmarajan, Ilango CNP
ST VINCENT HOSPITAL
2025 Galisteo Street
Santa Fe, NM 87505
(505) 913-3450
Gender: Male
Ages 0-99

†***Dharmarajan, Ilango CNP
ST VINCENT HOSPITAL
5 Petroglyph Circle Suite A
Santa Fe, NM 87506
(505) 455-1962
Gender: Male
Ages 0-99

Adult Medicine San Miguel, NM

Las Vegas

†Ortiz, Raymond F MD
San Miguel Clinic Corporation
2515 Ridge Runner Road
Las Vegas, NM 87701
(505) 425-2662
Gender: Male
Ages 0-99

Advanced Practice Midwife Bernalillo, NM

Albuquerque

†Beck, Brenda K CNM
Southwest Medical Associates, LLC
10511 Golf Course Road Northwest
Suite 201
Albuquerque, NM 87114
(505) 727-4500
Gender: Female
Ages 0-99

†Beck, Brenda K CNM
Southwest Medical Associates, LLC
4705 Montgomery Boulevard Northeast
Suite 301
Albuquerque, NM 87109
(505) 727-4500
Gender: Female
Ages 0-99

†Caspary-Schmidt, Terri CNM
UNM HOSPITAL
2211 Lomas Boulevard Northeast Floor
4
Albuquerque, NM 87106
(505) 272-2245
Gender: Female
Ages 0-99

†Caspary-Schmidt, Terri CNM
UNM HOSPITAL
2130 Eubank Boulevard Northeast
Albuquerque, NM 87112
(505) 272-2245
Gender: Female
Ages 0-99

†Korduner, Mary R CNM
Southwest Medical Associates, LLC
10511 Golf Course Road Northwest
Suite 201
Albuquerque, NM 87114
(505) 727-4500
Gender: Female
Ages 0-99

†Korduner, Mary R CNM
Southwest Medical Associates, LLC
4705 Montgomery Boulevard Northeast
Suite 301
Albuquerque, NM 87109
(505) 727-4500
Gender: Female
Ages 0-99

†Lopez, Melynda V CNM
Southwest Medical Associates, LLC
6701 Jefferson Street Northeast
Albuquerque, NM 87109
(505) 727-4500
Gender: Female
Ages 0-99

†Lopez, Melynda V CNM
Southwest Medical Associates, LLC
4705 Montgomery Boulevard Northeast
Suite 301
Albuquerque, NM 87109
(505) 727-4500
Gender: Female
Ages 0-99

Chaves, NM

Roswell

†Beck, Brenda K CNM
Southwest Medical Associates, LLC
305 West Country Club Road
Roswell, NM 88201
(575) 622-6322
Gender: Female
Ages 0-99

Cardiovascular Disease San Miguel, NM

Las Vegas

†Gurule, Michael E MD
SAN MIGUEL HOSPITAL
CORPORATION
108 Legion Drive Suite B
Las Vegas, NM 87701
(505) 426-3613
Gender: Male
Ages 0-99

Community Health Nurse Practitioner Santa Fe, NM

Santa Fe

Thompson, Mervianna NP
LA FAMILIA MEDICAL CENTER
1532 Cerrillos Road Suite B
Santa Fe, NM 87505
(505) 988-1742
Gender: Female
Ages 0-99

Family Medicine Bernalillo, NM

Albuquerque

Aldaoeri, Zainab MD
UNM MEDICAL GROUP INC
2211 Lomas Boulevard Northeast
Albuquerque, NM 87106
(505) 272-2111
Gender: Female
Ages 0-99

Aldaoeri, Zainab MD
UNM MEDICAL GROUP INC
2400 Tucker NE
Albuquerque, NM 87131
(505) 272-1734
Gender: Female
Ages 0-99

Aldaoeri, Zainab MD
UNM MEDICAL GROUP INC
10800 Dennis Chavez Boulevard
Southwest
Albuquerque, NM 87121
(505) 272-6009
Gender: Female
Ages 0-99

Anderson, Megan s MD
UNM MEDICAL GROUP INC
8200 Central Avenue Southeast
Albuquerque, NM 87108
(505) 272-5885
Gender: Female
Ages 0-99

Anderson, Megan s MD
UNM MEDICAL GROUP INC
2211 Lomas Boulevard Northeast
Albuquerque, NM 87106
(505) 272-2111
Gender: Female
Ages 0-99

Anderson, Megan s MD
UNM MEDICAL GROUP INC
3401 4th Street Northwest
Albuquerque, NM 87107
(505) 994-5300
Gender: Female
Ages 0-99

Aragon, Miranda A MD
UNM MEDICAL GROUP INC
2301 Yale Boulevard Southeast Building
E
Albuquerque, NM 87106
(505) 925-4455
Gender: Female
Ages 0-99

Aragon, Miranda A MD
UNM MEDICAL GROUP INC
8200 Central Avenue Southeast
Albuquerque, NM 87108
(505) 272-5885
Gender: Female
Ages 0-99

Aragon, Miranda A MD
UNM MEDICAL GROUP INC
2211 Lomas Boulevard Northeast
Albuquerque, NM 87106
(505) 272-2111
Gender: Female
Ages 0-99

Baca, Melanie A MD
UNM MEDICAL GROUP INC
10800 Dennis Chavez Boulevard
Southwest
Albuquerque, NM 87121
(505) 272-6009
Gender: Female
Ages 0-99

Beato, Cristina V MD
UNM MEDICAL GROUP INC
2400 Tucker NE
Albuquerque, NM 87131
(505) 272-1734
Gender: Female
Ages 0-99

Bettler, John B MD
UNM MEDICAL GROUP INC
2211 Lomas Boulevard Northeast
Albuquerque, NM 87106
(505) 272-2111
Gender: Male
Ages 0-99

Bettler, John B MD
UNM MEDICAL GROUP INC
8200 Central Avenue Southeast
Albuquerque, NM 87108
(505) 272-5885
Gender: Male
Ages 0-99

Birnbaum, Nathan MD
UNM MEDICAL GROUP INC
1209 University Boulevard Northeast
Albuquerque, NM 87102
(505) 272-4400
Gender: Male
Ages 0-99

Birnbaum, Nathan MD
UNM MEDICAL GROUP INC
2211 Lomas Boulevard Northeast
Albuquerque, NM 87106
(505) 272-2111
Gender: Male
Ages 0-99

†**Bishop, Charity MD**
UNM MEDICAL GROUP INC
7801 Academy Road Northeast
Albuquerque, NM 87109
(505) 272-2700
Gender: Female
Ages 0-99

†**Bishop, Charity MD**
UNM MEDICAL GROUP INC
2211 Lomas Boulevard Northeast
Albuquerque, NM 87106
(505) 272-2111
Gender: Female
Ages 0-99

Bishop, Charity MD
UNM MEDICAL GROUP INC
3401 4th Street Northwest
Albuquerque, NM 87107
(505) 994-5300
Gender: Female
Ages 0-99

Bissell, Elena MD
UNM MEDICAL GROUP INC
8200 Central Avenue Southeast
Albuquerque, NM 87108
(505) 272-5885
Gender: Female
Ages 0-99

Blacksten, Cheri A MD
Northview Family Physicians, PC
8202 Louisiana Boulevard Northeast
Suite A
Albuquerque, NM 87113
(505) 554-2409
Gender: Female
Ages 0-99

†**Bond, John A MD**
Southwest Medical Associates, LLC
6701 Jefferson Street Northeast
Albuquerque, NM 87109
(505) 727-6200
Gender: Male
Ages 0-99

Bouchard, Christopher MD
UNM MEDICAL GROUP INC
2211 Lomas Boulevard Northeast
Albuquerque, NM 87106
(505) 272-2111
Gender: Male
Ages 0-99

Bouquin, Erin J MD
UNM MEDICAL GROUP INC
2211 Lomas Boulevard Northeast
Albuquerque, NM 87106
(505) 272-2111
Gender: Female
Ages 0-99

Bouquin, Erin J MD
UNM MEDICAL GROUP INC
2400 Tucker NE
Albuquerque, NM 87131
(505) 272-1734
Gender: Female
Ages 0-99

Budhwar, Nitin MD
UNM MEDICAL GROUP INC
1823 Camino De Salud NE
Albuquerque, NM 87106
(505) 206-0696
Gender: Male
Ages 0-75

†**Buxton, Benjamin MD**
FIRST CHOICE COMMUNITY
HEALTHCARE, INC.
6900 Gonzales Road Southwest
Albuquerque, NM 87121
(505) 831-2534
Gender: Male
Ages 0-99

†**Cabrera, Mona V MD**
FIRST CHOICE COMMUNITY
HEALTHCARE, INC.
7704 2nd Street Northwest Suite A
Albuquerque, NM 87107
(505) 890-1458
Gender: Female
Ages 0-99

Cano, Carlos A MD
UNM MEDICAL GROUP INC
3401 4th Street Northwest
Albuquerque, NM 87107
(505) 994-5300
Gender: Male
Ages 0-99

Cano, Carlos A MD
UNM MEDICAL GROUP INC
2211 Lomas Boulevard Northeast
Albuquerque, NM 87106
(505) 272-2111
Gender: Male
Ages 0-99

Carrejo, Valerie MD
UNM MEDICAL GROUP INC
3401 4th Street Northwest
Albuquerque, NM 87107
(505) 994-5300
Gender: Female
Ages 0-99

Chamberlain, Rachel MD
UNM MEDICAL GROUP INC
1414 University Boulevard Southeast
Albuquerque, NM 87106
(505) 925-5530
Gender: Female
Ages 0-99

†**Chavez, Juliana B MD**
FIRST CHOICE COMMUNITY
HEALTHCARE, INC.
1401 William Street Southeast
Albuquerque, NM 87102
(505) 768-5450
Gender: Female
Ages 0-99

†**Cheruvu, Silaja MD**
FIRST CHOICE COMMUNITY
HEALTHCARE, INC.
1401 William Street Southeast
Albuquerque, NM 87102
(505) 768-5450
Gender: Female
Ages 0-99

†**Clarkinson, Andrew W DO**
Southwest Medical Associates, LLC
6701 Jefferson Street Northeast
Albuquerque, NM 87109
(505) 727-6200
Gender: Male
Ages 0-99

†**Cone, Caline M MD**
FIRST CHOICE COMMUNITY
HEALTHCARE, INC.
1401 William Street Southeast
Albuquerque, NM 87102
(505) 768-5450
Gender: Female
Ages 0-99

Draper, Danielle D MD
UNM MEDICAL GROUP INC
2211 Lomas Boulevard Northeast
Albuquerque, NM 87106
(505) 272-2111
Gender: Female
Ages 0-99

Edgoose, Jennifer Y MD
UNM MEDICAL GROUP INC
8200 Central Avenue Southeast
Albuquerque, NM 87108
(505) 272-5885
Gender: Female
Ages 0-99

Edgoose, Jennifer Y MD
UNM MEDICAL GROUP INC
2400 Tucker NE
Albuquerque, NM 87131
(505) 272-1734
Gender: Female
Ages 0-99

Edgoose, Jennifer Y MD
UNM MEDICAL GROUP INC
2211 Lomas Boulevard Northeast
Albuquerque, NM 87106
(505) 272-2111
Gender: Female
Ages 0-99

Edgoose, Jennifer Y MD
UNM MEDICAL GROUP INC
3401 4th Street Northwest
Albuquerque, NM 87107
(505) 994-5300
Gender: Female
Ages 0-99

Fleg, Anthony MD
UNM MEDICAL GROUP INC
1209 University Boulevard Northeast
Albuquerque, NM 87102
(505) 272-4400
Gender: Male
Ages 0-99

Fritch, Robert C DO
UNM MEDICAL GROUP INC
1101 Medical Arts Avenue Northeast
Building 4
Albuquerque, NM 87102
(505) 272-1754
Gender: Male
Ages 0-99

†**Galarza-Rios, Ximena P MD**
Southwest Medical Associates, LLC
3900 Las Estancias Court Southwest
Albuquerque, NM 87121
(505) 727-4200
Gender: Female
Ages 0-99

Galicia, Ricardo MD
UNM MEDICAL GROUP INC
2301 Yale Boulevard Southeast Building
E
Albuquerque, NM 87106
(505) 925-4455
Gender: Male
Ages 0-99

Galicia, Ricardo MD
UNM MEDICAL GROUP INC
8200 Central Avenue Southeast
Albuquerque, NM 87108
(505) 272-5885
Gender: Male
Ages 0-99

Galicia, Ricardo MD
UNM MEDICAL GROUP INC
2400 Tucker NE
Albuquerque, NM 87131
(505) 272-1734
Gender: Male
Ages 0-99

Galicia, Ricardo MD
UNM MEDICAL GROUP INC
3401 4th Street Northwest
Albuquerque, NM 87107
(505) 994-5300
Gender: Male
Ages 0-99

†**Garcia, Dennis J MD**
Southwest Medical Associates, LLC
6701 Jefferson Street Northeast
Albuquerque, NM 87109
(505) 727-6200
Gender: Male
Ages 0-99

Goldstein, Jessica T MD
UNM MEDICAL GROUP INC
2400 Tucker NE
Albuquerque, NM 87131
(505) 272-1734
Gender: Female
Ages 0-99

Goldstein, Jessica T MD
UNM MEDICAL GROUP INC
3401 4th Street Northwest
Albuquerque, NM 87107
(505) 994-5300
Gender: Female
Ages 0-99

Goldstein, Jessica T MD
UNM MEDICAL GROUP INC
2211 Lomas Boulevard Northeast
Albuquerque, NM 87106
(505) 272-2111
Gender: Female
Ages 0-99

Goldstein, Jessica T MD
UNM MEDICAL GROUP INC
8200 Central Avenue Southeast
Albuquerque, NM 87108
(505) 463-8293
Gender: Female
Ages 0-99

Gonzales, Miguel R MD
UNM MEDICAL GROUP INC
2211 Lomas Boulevard Northeast
Albuquerque, NM 87106
(505) 272-2111
Gender: Male
Ages 0-99

Gonzales, Miguel R MD
UNM MEDICAL GROUP INC
2400 Tucker NE
Albuquerque, NM 87131
(505) 272-1734
Gender: Male
Ages 0-99

Gonzales, Miguel R MD
UNM MEDICAL GROUP INC
2301 Yale Boulevard Southeast Building
E
Albuquerque, NM 87106
(505) 925-4455
Gender: Male
Ages 0-99

Gonzales, Miguel R MD
UNM MEDICAL GROUP INC
8200 Central Avenue Southeast
Albuquerque, NM 87108
(505) 463-8293
Gender: Male
Ages 0-99

Gonzales, Miguel R MD
UNM MEDICAL GROUP INC
3401 4th Street Northwest
Albuquerque, NM 87107
(505) 994-5300
Gender: Male
Ages 0-99

Gonzales, Miguel R MD
UNM MEDICAL GROUP INC
1231 Candelaria Road Northwest
Albuquerque, NM 87107
(505) 345-3244
Gender: Male
Ages 0-99

Graham, Kali MD
UNM MEDICAL GROUP INC
2211 Lomas Boulevard Northeast
Albuquerque, NM 87106
(505) 272-2111
Gender: Female
Ages 0-99

Graham, Kali MD
UNM MEDICAL GROUP INC
3401 4th Street Northwest
Albuquerque, NM 87107
(505) 994-5300
Gender: Female
Ages 0-99

Graham, Kali MD
UNM MEDICAL GROUP INC
8200 Central Avenue Southeast
Albuquerque, NM 87108
(505) 463-8293
Gender: Female
Ages 0-99

†Guerrero-Pezzano, Tatyana MD
FIRST CHOICE COMMUNITY
HEALTHCARE, INC.
6900 Gonzales Road Southwest
Albuquerque, NM 87121
(505) 831-2534
Gender: Female
Ages 0-99

†Gurule, Francheska MD
PRESBYTERIAN MEDICAL SERVICES
3401 4th Street Northwest
Albuquerque, NM 87107
(505) 994-5300
Gender: Female
Ages 0-99

Gurule, Francheska MD
UNM MEDICAL GROUP INC
2211 Lomas Boulevard Northeast
Albuquerque, NM 87106
(505) 272-2111
Gender: Female
Ages 0-99

Gurule, Francheska MD
UNM MEDICAL GROUP INC
3401 4th Street Northwest
Albuquerque, NM 87107
(505) 994-5300
Gender: Female
Ages 0-99

Gurule, Francheska MD
UNM MEDICAL GROUP INC
2400 Tucker NE
Albuquerque, NM 87131
(505) 272-1734
Gender: Female
Ages 0-99

†Gurule, Francheska MD
PRESBYTERIAN MEDICAL SERVICES
2400 Tucker NE
Albuquerque, NM 87131
(505) 272-1734
Gender: Female
Ages 0-99

†Gurule, Francheska MD
PRESBYTERIAN MEDICAL SERVICES
8200 Central Avenue Southeast
Albuquerque, NM 87108
(505) 463-8293
Gender: Female
Ages 0-99

†Gurule, Francheska MD
PRESBYTERIAN MEDICAL SERVICES
2211 Lomas Boulevard Northeast
Albuquerque, NM 87106
(505) 272-2111
Gender: Female
Ages 0-99

Gurule, Francheska MD
UNM MEDICAL GROUP INC
8200 Central Avenue Southeast
Albuquerque, NM 87108
(505) 463-8293
Gender: Female
Ages 0-99

†Henderson, Samuel A MD
Southwest Medical Associates, LLC
6701 Jefferson Street Northeast
Albuquerque, NM 87109
(505) 727-6200
Gender: Male
Ages 0-99

†Hopson, Elizabeth A MD
UNM MEDICAL GROUP INC
1209 University Boulevard Northeast
Albuquerque, NM 87102
(505) 272-4400
Gender: Female
Ages 0-99

†Hudson, Tamara S MD
FIRST CHOICE COMMUNITY
HEALTHCARE, INC.
1231 Candelaria Road Northwest
Albuquerque, NM 87107
(505) 345-3244
Gender: Female
Ages 0-99

†Iams, Helen D MD
Southwest Medical Associates, LLC
6701 Jefferson Street Northeast
Albuquerque, NM 87109
(505) 727-6200
Gender: Female
Ages 0-99

†Jacobsohn, Vanessa C MD
UNM MEDICAL GROUP INC
2600 Yale Boulevard Southeast
Albuquerque, NM 87106
(505) 994-7999
Gender: Female
Ages 0-99

Johnson, Jerica MD
UNM MEDICAL GROUP INC
2211 Lomas Boulevard Northeast
Albuquerque, NM 87106
(505) 272-2111
Gender: Female
Ages 0-99

Johnson, Jerica MD
UNM MEDICAL GROUP INC
8200 Central Avenue Southeast
Albuquerque, NM 87108
(505) 272-5885
Gender: Female
Ages 0-99

Kaufman, Arthur MD
UNM MEDICAL GROUP INC
3401 4th Street Northwest
Albuquerque, NM 87107
(505) 994-5300
Gender: Male
Ages 0-99

Kaufman, Arthur MD
UNM MEDICAL GROUP INC
2211 Lomas Boulevard Northeast
Albuquerque, NM 87106
(505) 272-2111
Gender: Male
Ages 0-99

Kaufman, Arthur MD
UNM MEDICAL GROUP INC
8200 Central Avenue Southeast
Albuquerque, NM 87108
(505) 272-5885
Gender: Male
Ages 0-99

†Kee, Jaron MD
UNM MEDICAL GROUP INC
3401 4th Street Northwest
Albuquerque, NM 87107
(505) 994-5300
Gender: Male
Ages 0-99

Leeman, Lawrence M MD
UNM MEDICAL GROUP INC
2211 Lomas Boulevard Northeast
Albuquerque, NM 87106
(505) 272-2111
Gender: Male
Ages 0-99

Leeman, Lawrence M MD
UNM MEDICAL GROUP INC
3401 4th Street Northwest
Albuquerque, NM 87107
(505) 994-5300
Gender: Male
Ages 0-99

Leeman, Lawrence M MD
UNM MEDICAL GROUP INC
2400 Tucker NE
Albuquerque, NM 87131
(505) 272-1734
Gender: Male
Ages 0-99

McCalmont, Kate W MD
University of New Mexico
8200 Central Avenue Southeast
Albuquerque, NM 87108
(505) 272-5885
Gender: Female
Ages 0-99

McCalmont, Kate W MD
UNM MEDICAL GROUP INC
3401 4th Street Northwest
Albuquerque, NM 87107
(505) 994-5300
Gender: Female
Ages 0-99

†**Miller, Frederick A MD**
 FIRST CHOICE COMMUNITY
 HEALTHCARE, INC.
 2211 Lomas Boulevard Northeast
 Albuquerque, NM 87106
(505) 272-2111
 Gender: Male
 Ages 0-99

†**Miller, Frederick A MD**
 UNM MEDICAL GROUP INC
 2211 Lomas Boulevard Northeast
 Albuquerque, NM 87106
(505) 272-2111
 Gender: Male
 Ages 0-99

†**Miller, Jill MD**
 University of New Mexico
 300 Cornell Drive Southeast
 Albuquerque, NM 87106
(505) 277-3136
 Gender: Female
 Ages 0-99

†**Monthan, Jessica M MD**
 FIRST CHOICE COMMUNITY
 HEALTHCARE, INC.
 2001 Centro Familiar Boulevard
 Southwest Suite A
 Albuquerque, NM 87105
(505) 873-7400
 Gender: Female
 Ages 0-99

†**Murphy, Mary B MD**
 FIRST CHOICE COMMUNITY
 HEALTHCARE, INC.
 7704 2nd Street Northwest Suite A
 Albuquerque, NM 87107
(505) 890-1458
 Gender: Female
 Ages 0-99

†**Muvvala, Mohan DO**
 Southwest Medical Associates, LLC
 6701 Jefferson Street Northeast
 Albuquerque, NM 87109
(505) 727-6200
 Gender: Male
 Ages 0-99

†**Naizer, Brian MD**
 Southwest Medical Associates, LLC
 6701 Jefferson Street Northeast
 Albuquerque, NM 87109
(505) 727-6200
 Gender: Male
 Ages 0-99

†**Ninneman, Alexandra MD**
 UNM MEDICAL GROUP INC
 3401 4th Street Northwest
 Albuquerque, NM 87107
(505) 994-5300
 Gender: Female
 Ages 0-99

†**Ninneman, Alexandra MD**
 UNM MEDICAL GROUP INC
 1209 University Boulevard Northeast
 Albuquerque, NM 87102
(505) 272-4400
 Gender: Female
 Ages 0-99

†**Ninneman, Alexandra MD**
 UNM MEDICAL GROUP INC
 2211 Lomas Boulevard Northeast
 Albuquerque, NM 87106
(505) 272-2111
 Gender: Female
 Ages 0-99

†**Ninneman, Alexandra MD**
 UNM MEDICAL GROUP INC
 8200 Central Avenue Southeast
 Albuquerque, NM 87108
(505) 272-5885
 Gender: Female
 Ages 0-99

†**Paisley, Kira A MD**
 UNM MEDICAL GROUP INC
 2400 Tucker NE
 Albuquerque, NM 87131
(505) 272-1734
 Gender: Female
 Ages 0-99

Pandhi, Nancy G MD
 UNM MEDICAL GROUP INC
 2400 Tucker NE
 Albuquerque, NM 87131
(505) 272-1734
 Gender: Female
 Ages 0-99

†**Pentecost, Jennifer A MD**
 FIRST CHOICE COMMUNITY
 HEALTHCARE, INC.
 1401 William Street Southeast
 Albuquerque, NM 87102
(505) 768-5450
 Gender: Female
 Ages 0-99

Phillips, Jennifer K MD
 UNM MEDICAL GROUP INC
 2400 Tucker NE
 Albuquerque, NM 87131
(505) 272-1734
 Gender: Female
 Ages 0-99

Pierce, Surya MD
 UNM MEDICAL GROUP INC
 6500 Jefferson Street Northeast Suite
 100
 Albuquerque, NM 87109
(505) 925-7464
 Gender: Male
 Ages 0-99

†**Raja Shankar, Latha MD**
 Southwest Medical Associates, LLC
 4420 Irving Boulevard Northwest
 Albuquerque, NM 87114
(505) 727-6300
 Gender: Female
 Ages 0-99

†**Robinson, Amy L MD**
 UNM MEDICAL GROUP INC
 1101 Medical Arts Avenue Northeast
 Building 4
 Albuquerque, NM 87102
(505) 272-3935
 Gender: Female
 Ages 0-99

Rohan-Minjares, Felisha C MD
 UNM MEDICAL GROUP INC
 3401 4th Street Northwest
 Albuquerque, NM 87107
(505) 994-5300
 Gender: Female
 Ages 0-99

Rohan-Minjares, Felisha C MD
 UNM MEDICAL GROUP INC
 8200 Central Avenue Southeast
 Albuquerque, NM 87108
(505) 272-5885
 Gender: Female
 Ages 0-99

Rosenfeld O Tool, Sandra MD
 UNM MEDICAL GROUP INC
 2400 Tucker NE
 Albuquerque, NM 87131
(505) 272-1734
 Gender: Female
 Ages 0-99

Rosenfeld O Tool, Sandra MD
 UNM MEDICAL GROUP INC
 2211 Lomas Boulevard Northeast
 Albuquerque, NM 87106
(505) 272-2111
 Gender: Female
 Ages 0-99

Rosenfeld O Tool, Sandra MD
 UNM MEDICAL GROUP INC
 3401 4th Street Northwest
 Albuquerque, NM 87107
(505) 994-5300
 Gender: Female
 Ages 0-99

†**Rothman, Emily DO**
 GPS Physician Group PC
 5123 Juan Tabo Boulevard Northeast
 Albuquerque, NM 87111
(505) 292-3333
 Gender: Female
 Ages 0-99

Saho, Fatumata MD
 UNM MEDICAL GROUP INC
 2211 Lomas Boulevard Northeast
 Albuquerque, NM 87106
(505) 272-2111
 Gender: Female
 Ages 0-99

†**Sanchez, Samantha D MD**
 UNM MEDICAL GROUP INC
 3401 4th Street Northwest
 Albuquerque, NM 87107
(505) 994-5300
 Gender: Female
 Ages 0-99

Silva, Julia MD
UNM MEDICAL GROUP INC
2211 Lomas Boulevard Northeast
Albuquerque, NM 87106
(505) 272-2111
Gender: Female
Ages 0-99

Silva, Julia MD
UNM MEDICAL GROUP INC
8200 Central Avenue Southeast
Albuquerque, NM 87108
(505) 463-8293
Gender: Female
Ages 0-99

Silva, Julia MD
UNM MEDICAL GROUP INC
7801 Academy Road Northeast
Albuquerque, NM 87109
(505) 272-2700
Gender: Female
Ages 0-99

†*****Silverhart, Julie A MD**
ST VINCENT HOSPITAL
5550 Wyoming Boulevard Northeast
Albuquerque, NM 87109
(505) 462-6600
Gender: Female
Ages 0-99

Smoker, Linda A MD
UNM MEDICAL GROUP INC
1209 University Boulevard Northeast
Albuquerque, NM 87102
(505) 272-4400
Gender: Female
Ages 0-99

Stromberg, David MD
UNM MEDICAL GROUP INC
2211 Lomas Boulevard Northeast
Albuquerque, NM 87106
(505) 272-2111
Gender: Male
Ages 0-99

Stromberg, David MD
UNM MEDICAL GROUP INC
8200 Central Avenue Southeast
Albuquerque, NM 87108
(505) 463-8293
Gender: Male
Ages 0-99

Stromberg, David MD
UNM MEDICAL GROUP INC
2301 Yale Boulevard Southeast Building
E
Albuquerque, NM 87106
(505) 925-4455
Gender: Male
Ages 0-99

†**Stromberg, David MD**
UNM MEDICAL GROUP INC
7801 Academy Road Northeast
Albuquerque, NM 87109
(505) 272-2290
Gender: Male
Ages 0-99

†**Stromberg, David MD**
UNM MEDICAL GROUP INC
10800 Dennis Chavez Boulevard
Southwest
Albuquerque, NM 87121
(505) 272-6009
Gender: Male
Ages 0-99

†**Stuenkel, Kathryn J MD**
UNM MEDICAL GROUP INC
801 Encino Place Northeast Suite F
Albuquerque, NM 87102
(505) 272-1312
Gender: Female
Ages 0-99

†**Subramanian, Vidya MD**
Southwest Medical Associates, LLC
6701 Jefferson Street Northeast
Albuquerque, NM 87109
(505) 727-6200
Gender: Female
Ages 0-99

†**Thomas, Jeffrey J MD**
Southwest Medical Associates, LLC
6701 Jefferson Street Northeast
Albuquerque, NM 87109
(505) 727-6200
Gender: Male
Ages 0-99

†**Truong, Shavonne FNP-C**
Southwest Medical Associates, LLC
4420 Irving Boulevard Northwest
Albuquerque, NM 87114
(505) 727-6300
Gender: Female
Ages 0-99

Valdez, Celia B MD
UNM MEDICAL GROUP INC
3401 4th Street Northwest
Albuquerque, NM 87107
(505) 994-5300
Gender: Female
Ages 0-99

Valdez, Celia B MD
UNM MEDICAL GROUP INC
8200 Central Avenue Southeast
Albuquerque, NM 87108
(505) 272-5885
Gender: Female
Ages 0-99

Weitzen, Sherry H MD
UNM MEDICAL GROUP INC
3401 4th Street Northwest
Albuquerque, NM 87107
(505) 994-5300
Gender: Female
Ages 0-99

Weitzen, Sherry H MD
UNM MEDICAL GROUP INC
8200 Central Avenue Southeast
Albuquerque, NM 87108
(505) 272-5885
Gender: Female
Ages 0-99

Weitzen, Sherry H MD
UNM MEDICAL GROUP INC
2211 Lomas Boulevard Northeast
Albuquerque, NM 87106
(505) 272-2111
Gender: Female
Ages 0-99

†**Williams, Beverly A MD**
Southwest Medical Associates, LLC
6701 Jefferson Street Northeast
Albuquerque, NM 87109
(505) 727-4500
Gender: Female
Ages 0-99

†**Wilterding, James M MD**
University of New Mexico
300 Cornell Drive Southeast
Albuquerque, NM 87106
(505) 277-3136
Gender: Male
Ages 0-99

†**Woods, Meghan M MD**
UNM MEDICAL GROUP INC
801 Encino Place Northeast Suite F
Albuquerque, NM 87102
(505) 272-1312
Gender: Female
Ages 0-99

Yonke, Nicole J MD
UNM MEDICAL GROUP INC
3401 4th Street Northwest
Albuquerque, NM 87107
(505) 994-5300
Gender: Female
Ages 0-99

†**Yonke, Nicole J MD**
UNM MEDICAL GROUP INC
2301 Yale Boulevard Southeast Building
E
Albuquerque, NM 87106
(505) 925-4455
Gender: Female
Ages 0-99

Yonke, Nicole J MD
UNM MEDICAL GROUP INC
2400 Tucker NE
Albuquerque, NM 87131
(505) 272-1734
Gender: Female
Ages 0-99

Yonke, Nicole J MD
UNM MEDICAL GROUP INC
8200 Central Avenue Southeast
Albuquerque, NM 87108
(505) 272-5885
Gender: Female
Ages 0-99

Yonke, Nicole J MD
UNM MEDICAL GROUP INC
2211 Lomas Boulevard Northeast
Albuquerque, NM 87106
(505) 272-2111
Gender: Female
Ages 0-99

Catron, NM

Quemado

†Nebblett, Edwin E MD

PRESBYTERIAN MEDICAL SERVICES
8 Old Town Loop
Quemado, NM 87829
(575) 773-4610
Gender: Male
Ages 0-99

Reserve

†Nebblett, Edwin E MD

PRESBYTERIAN MEDICAL SERVICES
1 Foster Ln
Reserve, NM 87830
(575) 533-6456
Gender: Male
Ages 0-99

Cibola, NM

Grants

†Rocha, Patricia M MD

PRESBYTERIAN MEDICAL SERVICES
1217 Bonita Street
Grants, NM 87020
(505) 287-2958
Gender: Female
Ages 0-99

De Baca, NM

Fort Sumner

†Vick, Jack D MD

De Baca Family Practice
546 North 10th Street
Fort Sumner, NM 88119
(575) 355-2414
Gender: Male
Ages 0-99

Dona Ana, NM

Chaparral

†Adame Zambrano, Salvador MD

PRESBYTERIAN MEDICAL SERVICES
204 Angelina Boulevard
Chaparral, NM 88081
(575) 824-8100
Gender: Male
Ages 0-99

†Beachum, Natasha MD

PRESBYTERIAN MEDICAL SERVICES
204 Angelina Boulevard
Chaparral, NM 88081
(575) 824-8100
Gender: Female
Ages 0-99

†Casey, Ryan P MD

PRESBYTERIAN MEDICAL SERVICES
204 Angelina Boulevard
Chaparral, NM 88081
(575) 824-8100
Gender: Male
Ages 0-99

Las Cruces

†Vinge, Stephen MD

Health Care Solutions Inc
1680 Calle De Alvarez Suite B
Las Cruces, NM 88005
(575) 524-3346
Gender: Male
Ages 0-99

Eddy, NM

Artesia

†Go, Maria C MD

PRESBYTERIAN MEDICAL SERVICES
1105 Memorial Drive
Artesia, NM 88210
(575) 746-9848
Gender: Female
Ages 0-99

Guadalupe, NM

Santa Rosa

†***Apodaca, Estevan A MD

ST VINCENT HOSPITAL
117 Camino De Vida Suite 300
Santa Rosa, NM 88435
(575) 461-7901
Gender: Male
Ages 0-99

†Overton, Timothy W MD

Sunrise Clinics
117 Camino De Vida Suite 300
Santa Rosa, NM 88435
(575) 472-4311
Gender: Male
Ages 0-99

Lincoln, NM

Ruidoso

†Wilkins, Monica J MD

Otero County Hospital Association
101 5th Street
Ruidoso, NM 88345
(575) 630-0211
Gender: Female
Ages 0-99

Los Alamos, NM

Los Alamos

†***Parke, Kristine M MD

ST VINCENT HOSPITAL
2237 Trinity Drive Suite B
Los Alamos, NM 87544
(505) 662-8870
Gender: Female
Ages 0-99

Luna, NM

Deming

†Adame Zambrano, Salvador MD

PRESBYTERIAN MEDICAL SERVICES
300 South Diamond Avenue
Deming, NM 88030
(575) 546-4663
Gender: Male
Ages 0-99

†Beachum, Natasha MD

PRESBYTERIAN MEDICAL SERVICES
300 South Diamond Avenue
Deming, NM 88030
(575) 546-4663
Gender: Female
Ages 0-99

†Casey, Ryan P MD

PRESBYTERIAN MEDICAL SERVICES
300 South Diamond Avenue
Deming, NM 88030
(575) 546-4663
Gender: Male
Ages 0-99

†Lara, Jeanette DO

PRESBYTERIAN MEDICAL SERVICES
300 South Diamond Avenue
Deming, NM 88030
(575) 546-4663
Gender: Female
Ages 0-99

Otero, NM

Alamogordo

†Banikarim, Kay E MD

Indian Wells Family Practice
2474 Indian Wells Road Suite A
Alamogordo, NM 88310
(575) 443-0339
Gender: Female
Ages 0-99

†Beachum, Natasha MD

PRESBYTERIAN MEDICAL SERVICES
1501 10th Street
Alamogordo, NM 88310
(575) 434-2960
Gender: Female
Ages 0-99

†Grummert, Sandra E MD

Otero County Hospital Association
1401 10th Street Suite 1
Alamogordo, NM 88310
(575) 434-5195
Gender: Female
Ages 0-99

†***Hussain, Abid MD

Otero County Hospital Association
2351 25th Street
Alamogordo, NM 88310
(575) 446-5815
Gender: Male
Ages 0-99

†**Lara, Jeanette DO**
Otero County Hospital Association
2351 25th Street
Alamogordo, NM 88310
(575) 446-5815
Gender: Female
Ages 0-99

†**Lara, Jeanette DO**
Otero County Hospital Association
2559 Medical Drive Suite 2100
Alamogordo, NM 88310
(575) 446-5385
Gender: Female
Ages 0-99

†**Moezzi, Dan H MD**
Indian Wells Family Practice
2474 Indian Wells Road Suite A
Alamogordo, NM 88310
(575) 443-0339
Gender: Male
Ages 0-99

†**Montanez, Martha Y MD**
Otero County Hospital Association
2351 25th Street
Alamogordo, NM 88310
(575) 446-5815
Gender: Female
Ages 0-99

†**Montoya, Sylvia M MD**
PRESBYTERIAN MEDICAL SERVICES
1501 10th Street
Alamogordo, NM 88310
(575) 434-2960
Gender: Female
Ages 0-99

†**Ortega, Leandrita F MD**
Otero County Hospital Association
2351 25th Street
Alamogordo, NM 88310
(575) 446-5815
Gender: Female
Ages 0-99

†**Singh, Jagdev I MD**
Otero County Hospital Association
2539 Medical Drive Suite 110
Alamogordo, NM 88310
(575) 446-5351
Gender: Male
Ages 0-99

†**Topete, Alexander X DO**
Otero County Hospital Association
2351 25th Street
Alamogordo, NM 88310
(575) 446-5815
Gender: Male
Ages 0-99

†**Wilkins, Monica J MD**
Otero County Hospital Association
250 1st Street
Alamogordo, NM 88310
(575) 446-5801
Gender: Female
Ages 0-99

†**Wilkins, Monica J MD**
Otero County Hospital Association
2539 Medical Drive Suite 110
Alamogordo, NM 88310
(575) 446-5351
Gender: Female
Ages 0-99

Cloudcroft

†**Montoya, Sylvia M MD**
PRESBYTERIAN MEDICAL SERVICES
74 James Canyon Highway
Cloudcroft, NM 88317
(575) 682-2542
Gender: Female
Ages 0-99

Tularosa

†**Go, Maria C MD**
PRESBYTERIAN MEDICAL SERVICES
111 Central Avenue
Tularosa, NM 88352
(575) 585-1250
Gender: Female
Ages 0-99

Quay, NM

Tucumcari

†**Stogner, Linda M MD**
PRESBYTERIAN MEDICAL SERVICES
1302 East Main Street
Tucumcari, NM 88401
(575) 461-2200
Gender: Female
Ages 0-99

Rio Arriba, NM

Chama

Singleton, Tamara A MD
TAMARA SINGLETON MD INC
179 State Road 29
Chama, NM 87520
(575) 588-7252
Gender: Female
Ages 0-99

†**Singleton, Tamara A MD**
La Clinica Del Pueblo
179 State Road 29
Chama, NM 87520
(575) 588-7252
Gender: Female
Ages 0-99

Singleton, Tamara A MD
Singleton, Tamara
179 State Road 29
Chama, NM 87520
(575) 588-7252
Gender: Female
Ages 0-99

Espanola

†**Zang, Katherine H MD**
SANTA CLARA HEALTH CENTER
30 Los Alamos Highway
Espanola, NM 87532
(505) 753-9421
Gender: Female
Ages 0-99

Tierra Amarilla

†**Maes, Levi I MD**
La Clinica Del Pueblo
US Hwy 84 County Rd 0324 Suite 14
Tierra Amarilla, NM 87575
(575) 588-7252
Gender: Male
Ages 0-99

San Juan, NM

Farmington

†**Chen, William DO**
PRESBYTERIAN MEDICAL SERVICES
1001 West Broadway
Farmington, NM 87401
(505) 327-4796
Gender: Male
Ages 0-99

†**Gensini, Andres F MD**
PRESBYTERIAN MEDICAL SERVICES
1001 West Broadway
Farmington, NM 87401
(505) 327-4796
Gender: Male
Ages 0-99

San Miguel, NM

Las Vegas

†**Breitung, Jasmin MD**
Jasmin U Breitung
2213 Hot Springs Boulevard
Las Vegas, NM 87701
(505) 425-1533
Gender: Female
Ages 0-99

†**Goodstein, Emma M MD**
ST VINCENT HOSPITAL
600 Mills Avenue Suite B
Las Vegas, NM 87701
(505) 913-4710
Gender: Female
Ages 0-99

†**Goodstein, Emma M MD**
LA FAMILIA MEDICAL CENTER
600 Mills Avenue Suite B
Las Vegas, NM 87701
(505) 913-4710
Gender: Female
Ages 0-99

†**Pacheco, Mario F MD**
ST VINCENT HOSPITAL
600 Mills Avenue Suite B
Las Vegas, NM 87701
(505) 913-4710
Gender: Male
Ages 0-99

†***Waltersdorf, Lauren E MD
ST VINCENT HOSPITAL
600 Mills Avenue Suite B
Las Vegas, NM 87701
(505) 913-4710
Gender: Female
Ages 0-99

Sandoval, NM

Counselor

†Norman, Suzanne E DO
PRESBYTERIAN MEDICAL SERVICES
9837 US Hwy 550
Counselor, NM 87018
(575) 568-4328
Gender: Female
Ages 0-99

Cuba

†Kozoll, Richard L MD
PRESBYTERIAN MEDICAL SERVICES
6349 US Highway 550
Cuba, NM 87013
(575) 289-3291
Gender: Male
Ages 0-99

†Norman, Suzanne E DO
PRESBYTERIAN MEDICAL SERVICES
6349 US Hwy 50
Cuba, NM 87013
(575) 289-3291
Gender: Female
Ages 0-99

†Norman, Suzanne E DO
PRESBYTERIAN MEDICAL SERVICES
#2 Ojo Encino Chapter Rd
Cuba, NM 87013
(505) 731-2268
Gender: Female
Ages 0-99

†Norman, Suzanne E DO
PRESBYTERIAN MEDICAL SERVICES
2500 Streetate Highway 197
Cuba, NM 87013
(505) 731-2284
Gender: Female
Ages 0-99

†Norman, Suzanne E DO
PRESBYTERIAN MEDICAL SERVICES
50 County Rd 13
Cuba, NM 87013
(575) 289-2082
Gender: Female
Ages 0-99

†Yonke, Nicole J MD
PRESBYTERIAN MEDICAL SERVICES
6349 US Highway 550
Cuba, NM 87013
(575) 289-3291
Gender: Female
Ages 0-99

Rio Rancho

Anderson, Megan s MD
UNM MEDICAL GROUP INC
3001 Broadmoor Boulevard Northeast
Rio Rancho, NM 87144
(505) 994-7397
Gender: Female
Ages 0-99

†Ayala, Santiago M MD
PRESBYTERIAN MEDICAL SERVICES
2300 Grande Boulevard Southeast
Rio Rancho, NM 87124
(505) 896-7100
Gender: Male
Ages 0-99

Bouchard, Christopher MD
UNM MEDICAL GROUP INC
3001 Broadmoor Boulevard Northeast
Rio Rancho, NM 87144
(505) 994-7397
Gender: Male
Ages 0-99

Chamberlain, Rachel MD
UNM MEDICAL GROUP INC
3001 Broadmoor Boulevard Northeast
Rio Rancho, NM 87144
(505) 994-7397
Gender: Female
Ages 0-99

Ersland, Brooke MD
UNM MEDICAL GROUP INC
3001 Broadmoor Boulevard Northeast
Rio Rancho, NM 87144
(505) 994-7397
Gender: Female
Ages 0-99

Fortson, Michael T MD
UNM MEDICAL GROUP INC
1790 Grande Blvd SW
Rio Rancho, NM 87124
(505) 272-8735
Gender: Male
Ages 0-99

†Riniker, Kristy MD
PRESBYTERIAN MEDICAL SERVICES
184 Unser Boulevard Northeast
Rio Rancho, NM 87124
(505) 896-0928
Gender: Female
Ages 0-99

Saho, Fatumata MD
UNM MEDICAL GROUP INC
3001 Broadmoor Boulevard Northeast
Rio Rancho, NM 87144
(505) 944-7397
Gender: Female
Ages 0-99

Valdez, Celia B MD
UNM MEDICAL GROUP INC
3001 Broadmoor Boulevard Northeast
Rio Rancho, NM 87144
(505) 994-7397
Gender: Female
Ages 0-99

Santa Fe, NM

Cerrillos

†Lyons, Lawrence H MD
PRESBYTERIAN MEDICAL SERVICES
6B Main Street
Cerrillos, NM 87010
(505) 471-6266
Gender: Male
Ages 0-99

Edgewood

†Briones, Monica E MD
FIRST CHOICE COMMUNITY
HEALTHCARE, INC.
8 Medical Center Road
Edgewood, NM 87015
(505) 281-3406
Gender: Female
Ages 0-99

†Cook, Allison M MD
FIRST CHOICE COMMUNITY
HEALTHCARE, INC.
7 Municipal Way
Edgewood, NM 87015
(505) 452-4029
Gender: Female
Ages 0-99

†Vasquez, Karissa R MD
FIRST CHOICE COMMUNITY
HEALTHCARE, INC.
7 Municipal Way
Edgewood, NM 87015
(505) 452-4029
Gender: Female
Ages 0-99

Santa Fe

†***Baysden, Teresa J DO
ST VINCENT HOSPITAL
5 Petroglyph Circle Suite A
Santa Fe, NM 87506
(505) 455-1962
Gender: Female
Ages 0-99

†Chavez, Frances L MD
ASPEN MEDICAL GROUP, LLC
3450 Zafarano Drive Unit C
Santa Fe, NM 87507
(505) 466-5885
Gender: Female
Ages 0-99

†Chavez, Frances L MD
PRESBYTERIAN MEDICAL SERVICES
3450 Zafarano Drive Unit C
Santa Fe, NM 87507
(505) 466-5885
Gender: Female
Ages 0-99

†***Chavez, Gerzain H MD
ST VINCENT HOSPITAL
5501 Herrera Drive Suite B
Santa Fe, NM 87507
(505) 913-4180
Gender: Male
Ages 0-99

†**Chew, Victoria T DO**
SOUTHWEST CARE CENTER
649 Harkle Road Suite E
Santa Fe, NM 87505
(505) 955-9454
Gender: Female
Ages 18-99

†**Chyorny, Raisa MD**
ST VINCENT HOSPITAL
2025 Galisteo Street
Santa Fe, NM 87505
(505) 913-3450
Gender: Female
Ages 0-99

†**Chyorny, Raisa MD**
ST VINCENT HOSPITAL
510 North Guadalupe Street
Santa Fe, NM 87501
(505) 913-4664
Gender: Female
Ages 0-99

†**Chyorny, Raisa MD**
ST VINCENT HOSPITAL
1035 Alto Street
Santa Fe, NM 87501
(505) 982-4425
Gender: Female
Ages 0-99

†**Chyorny, Raisa MD**
ST VINCENT HOSPITAL
2145 Caja Del Oro Grant Road
Santa Fe, NM 87507
(505) 438-3195
Gender: Female
Ages 0-99

†**Chyorny, Raisa MD**
ST VINCENT HOSPITAL
5 Petroglyph Circle Suite A
Santa Fe, NM 87506
(505) 455-1962
Gender: Female
Ages 0-99

†**Chyorny, Raisa MD**
ST VINCENT HOSPITAL
510 North Guadalupe Street Suite C2
Santa Fe, NM 87501
(505) 913-4664
Gender: Female
Ages 0-99

†**Crawford, Marci J FNP**
ST VINCENT HOSPITAL
510 North Guadalupe Street Suite C1
Santa Fe, NM 87501
(505) 982-4848
Gender: Female
Ages 0-99

†**Crawford, Marci J FNP**
ST VINCENT HOSPITAL
465 St Michaels Drive Suite 230
Santa Fe, NM 87505
(505) 913-4710
Gender: Female
Ages 0-99

†**Delgado, James R MD**
ST VINCENT HOSPITAL
5 Petroglyph Circle Suite A
Santa Fe, NM 87506
(505) 455-1962
Gender: Male
Ages 0-99

†**Delgado, James R MD**
ST VINCENT HOSPITAL
455 Saint Michaels Drive
Santa Fe, NM 87505
(505) 913-6450
Gender: Male
Ages 0-99

†**Delgado, James R MD**
ST VINCENT HOSPITAL
2025 Galisteo Street
Santa Fe, NM 87505
(505) 913-3450
Gender: Male
Ages 0-99

†**Doster, Kathryn DO**
LA FAMILIA MEDICAL CENTER
1532 Cerrillos Road Suite B
Santa Fe, NM 87505
(505) 988-1742
Gender: Female
Ages 0-99

†**Doster, Kathryn DO**
LA FAMILIA MEDICAL CENTER
2145 Caja Del Oro Grant Road
Santa Fe, NM 87507
(505) 438-3195
Gender: Female
Ages 0-99

†**Garabis, Rafael MD**
ST VINCENT HOSPITAL
455 Saint Michaels Drive
Santa Fe, NM 87505
(505) 913-6130
Gender: Male
Ages 0-99

†**Gomez, Anita P MD**
SOUTHWEST CARE CENTER
901 West Alameda Street
Santa Fe, NM 87501
(505) 955-9454
Gender: Female
Ages 0-99

†**Goodstein, Emma M MD**
LA FAMILIA MEDICAL CENTER
1035 Alto Street
Santa Fe, NM 87501
(505) 629-4714
Gender: Female
Ages 0-99

†**Goodstein, Emma M MD**
LA FAMILIA MEDICAL CENTER
1532 Cerrillos Road
Santa Fe, NM 87505
(505) 988-1742
Gender: Female
Ages 0-99

†**Goodstein, Emma M MD**
ST VINCENT HOSPITAL
1035 Alto Street
Santa Fe, NM 87501
(505) 629-4714
Gender: Female
Ages 0-99

†**Goodstein, Emma M MD**
ST VINCENT HOSPITAL
1532 Cerrillos Road
Santa Fe, NM 87505
(505) 988-1742
Gender: Female
Ages 0-99

†**Grasser, Eric L MD**
ERIC GRASSER MD LLC
1925 Aspen Drive Suite 502A
Santa Fe, NM 87505
(505) 983-9878
Gender: Male
Ages 0-99

†**Guimaraes, Abraham MD**
ST VINCENT HOSPITAL
2025 Galisteo Street
Santa Fe, NM 87505
(505) 913-3450
Gender: Male
Ages 0-99

†**Hennelly, Marie O MD**
LA FAMILIA MEDICAL CENTER
1035 Alto Street
Santa Fe, NM 87501
(505) 982-4425
Gender: Female
Ages 0-99

Higginbotham, Debra K MD
FULL CIRCLE HEALING FAMILY
PRACTICE
1421 Luisa Street Suite A
Santa Fe, NM 87505
(505) 820-1482
Gender: Female
Ages 0-99

†**Jo, Mikyung A MD**
ST VINCENT HOSPITAL
5501 Herrera Drive Suite B
Santa Fe, NM 87507
(505) 913-4180
Gender: Female
Ages 0-99

†**Johnson, Wendy L MPH,
MD**
LA FAMILIA MEDICAL CENTER
1532 Cerrillos Road Suite B
Santa Fe, NM 87505
(505) 988-1742
Gender: Female
Ages 0-99

†*** Johnson, Wendy L MPH,
MD
LA FAMILIA MEDICAL CENTER
2145 Caja Del Oro Grant Road
Santa Fe, NM 87507
(505) 438-3195
Gender: Female
Ages 0-99

†*** Johnson, Wendy L MPH,
MD
LA FAMILIA MEDICAL CENTER
1035 Alto Street
Santa Fe, NM 87501
(505) 982-4425
Gender: Female
Ages 0-99

†Kastendieck, Kurt D MD
Serenity Inc
2055 South Pacheco Street Suite 300
Santa Fe, NM 87505
(505) 992-3334
Gender: Male
Ages 0-99

Katz, Sue MD
LA FAMILIA MEDICAL CENTER
2145 Caja Del Oro Grant Road
Santa Fe, NM 87507
(505) 438-3195
Gender: Female
Ages 0-99

Katz, Sue MD
LA FAMILIA MEDICAL CENTER
1532 Cerrillos Road Suite B
Santa Fe, NM 87505
(505) 988-1742
Gender: Female
Ages 0-99

Katz, Sue MD
LA FAMILIA MEDICAL CENTER
1035 Alto Street
Santa Fe, NM 87501
(505) 982-4425
Gender: Female
Ages 0-99

†***Kingston, Caroline MPH,
MD
Caroline Kingston MD MPH Family
Practice LLC
460 Saint Michaels Drive Suite 1104
Santa Fe, NM 87505
(505) 820-2562
Gender: Female
Ages 0-99

†***Koffler, Elizabeth C MD
ST VINCENT HOSPITAL
2025 Galisteo Street
Santa Fe, NM 87505
(505) 913-3450
Gender: Female
Ages 0-99

†***Kullman, Frederick M MD
ST VINCENT HOSPITAL
465 St Michaels Drive Suite 230
Santa Fe, NM 87505
(505) 913-4710
Gender: Male
Ages 0-99

†***Kunsang, Tenzin MD
ST VINCENT HOSPITAL
5501 Herrera Drive Suite B
Santa Fe, NM 87507
(505) 913-4180
Gender: Female
Ages 0-99

†***Lax, Sanford J MD
ST VINCENT HOSPITAL
2025 Galisteo Street
Santa Fe, NM 87505
(505) 913-3450
Gender: Male
Ages 0-99

†***Lujan, Natasha J MD
ST VINCENT HOSPITAL
2025 Galisteo Street
Santa Fe, NM 87505
(505) 913-3450
Gender: Female
Ages 0-99

†***Lujan, Natasha J MD
ST VINCENT HOSPITAL
465 St Michaels Drive Suite 230
Santa Fe, NM 87505
(505) 913-4710
Gender: Female
Ages 0-99

†***Lujan, Natasha J MD
ST VINCENT HOSPITAL
1650 Galisteo Street
Santa Fe, NM 87505
(505) 984-8313
Gender: Female
Ages 0-99

†***Lujan, Natasha J MD
ST VINCENT HOSPITAL
4001 Rodeo Road
Santa Fe, NM 87507
(505) 471-8994
Gender: Female
Ages 0-99

†Lyons, Lawrence H MD
PRESBYTERIAN MEDICAL SERVICES
2960 Rodeo Park Drive West
Santa Fe, NM 87505
(505) 986-9633
Gender: Male
Ages 0-99

†Lyons, Lawrence H MD
PRESBYTERIAN MEDICAL SERVICES
1775 Hopewell Street
Santa Fe, NM 87505
(505) 443-3100
Gender: Male
Ages 0-99

†Maas, Janeen D MD
LA FAMILIA MEDICAL CENTER
2145 Caja Del Oro Grant Road
Santa Fe, NM 87507
(505) 438-3195
Gender: Female
Ages 0-99

†***McKinney, Michael MD
ST VINCENT HOSPITAL
510 North Guadalupe Street Suite C1
Santa Fe, NM 87501
(505) 913-4660
Gender: Male
Ages 0-99

†***McKinney, Michael MD
ST VINCENT HOSPITAL
2025 Galisteo Street
Santa Fe, NM 87505
(505) 913-3450
Gender: Male
Ages 0-99

†McMahon, Maria E FNP
LA FAMILIA MEDICAL CENTER
1035 Alto Street
Santa Fe, NM 87501
(505) 982-4425
Gender: Female
Ages 0-99

†McMahon, Maria E FNP
LA FAMILIA MEDICAL CENTER
1532 Cerrillos Road Suite B
Santa Fe, NM 87505
(505) 988-1742
Gender: Female
Ages 0-99

†McMahon, Maria E FNP
LA FAMILIA MEDICAL CENTER
2145 Caja Del Oro Grant Road
Santa Fe, NM 87507
(505) 438-3195
Gender: Female
Ages 0-99

†***Moedano, Leticia MD
ST VINCENT HOSPITAL
2025 Galisteo Street
Santa Fe, NM 87505
(505) 913-3450
Gender: Female
Ages 0-99

†***Pacheco, Mario F MD
ST VINCENT HOSPITAL
5 Petroglyph Circle Suite A
Santa Fe, NM 87506
(505) 455-1962
Gender: Male
Ages 0-99

†***Pacheco, Mario F MD
ST VINCENT HOSPITAL
433 St Michaels Drive
Santa Fe, NM 87505
(505) 988-1232
Gender: Male
Ages 0-99

†***Pacheco, Mario F MD
ST VINCENT HOSPITAL
5 Petroglyph Circle
Santa Fe, NM 87506
(505) 455-1962
Gender: Male
Ages 0-99

†***Parke, Kristine M MD
ST VINCENT HOSPITAL
5501 Herrera Drive Suite B
Santa Fe, NM 87507
(505) 913-4180
Gender: Female
Ages 0-99

†***Parke, Kristine M MD
ST VINCENT HOSPITAL
4001 Rodeo Road
Santa Fe, NM 87507
(505) 471-8994
Gender: Female
Ages 0-99

†***Parke, Kristine M MD
ST VINCENT HOSPITAL
510 North Guadalupe Street Suite C1
Santa Fe, NM 87501
(505) 913-4660
Gender: Female
Ages 0-99

†***Parke, Kristine M MD
ST VINCENT HOSPITAL
1692 Hospital Drive Building A
Santa Fe, NM 87505
(505) 913-3401
Gender: Female
Ages 0-99

†***Parke, Kristine M MD
ST VINCENT HOSPITAL
433 Saint Michaels Drive
Santa Fe, NM 87505
(505) 988-1232
Gender: Female
Ages 0-99

†***Parke, Kristine M MD
ST VINCENT HOSPITAL
465 St Michaels Drive Suite 230
Santa Fe, NM 87505
(505) 913-4710
Gender: Female
Ages 0-99

†***Ponce, Liana MD
ST VINCENT HOSPITAL
510 North Guadalupe Street
Santa Fe, NM 87501
(505) 913-4664
Gender: Female
Ages 0-99

†***Ponce, Liana MD
ST VINCENT HOSPITAL
510 North Guadalupe Street Suite C1
Santa Fe, NM 87501
(505) 913-4660
Gender: Female
Ages 0-99

†***Ponce, Liana MD
ST VINCENT HOSPITAL
2025 Galisteo Street
Santa Fe, NM 87505
(505) 913-3450
Gender: Female
Ages 0-99

†***Ponce, Liana MD
ST VINCENT HOSPITAL
901 West Alameda Street Suite 25
Santa Fe, NM 87501
(505) 988-8869
Gender: Female
Ages 0-99

†***Ponce, Liana MD
ST VINCENT HOSPITAL
5 Petroglyph Circle Suite A
Santa Fe, NM 87506
(505) 455-1962
Gender: Female
Ages 0-99

†***Prosser, Jennifer MD
ST VINCENT HOSPITAL
2025 Galisteo Street
Santa Fe, NM 87505
(505) 913-3450
Gender: Female
Ages 0-99

†***Rhymes, Jill A MD
ST VINCENT HOSPITAL
465 St Michaels Drive Suite 230
Santa Fe, NM 87505
(505) 913-4710
Gender: Female
Ages 0-99

†***Rhymes, Jill A MD
ST VINCENT HOSPITAL
1692 Hospital Drive Building A
Santa Fe, NM 87505
(505) 913-3401
Gender: Female
Ages 0-99

†Ropp, Andrew MD
ASPEN MEDICAL GROUP, LLC
3450 Zafarano Drive Unit C
Santa Fe, NM 87507
(505) 466-5885
Gender: Male
Ages 0-99

†Ropp, Andrew MD
ASPEN MEDICAL GROUP, LLC
3450 Zafarano Drive Unit A
Santa Fe, NM 87507
(505) 466-5885
Gender: Male
Ages 0-99

†***Rosen, Melissa S MD
LA FAMILIA MEDICAL CENTER
1035 Alto Street
Santa Fe, NM 87501
(505) 982-4425
Gender: Female
Ages 0-99

†***Sartorius, Fenimore C MD
ST VINCENT HOSPITAL
2025 Galisteo Street
Santa Fe, NM 87505
(505) 913-3450
Gender: Male
Ages 0-99

†***Sartorius, Fenimore C MD
ST VINCENT HOSPITAL
465 St Michaels Drive Suite 230
Santa Fe, NM 87505
(505) 913-4710
Gender: Male
Ages 0-99

†***Sartorius, Fenimore C MD
ST VINCENT HOSPITAL
4001 Rodeo Road
Santa Fe, NM 87507
(505) 471-8994
Gender: Male
Ages 0-99

†***Sartorius, Fenimore C MD
ST VINCENT HOSPITAL
435 Saint Michaels Drive Suite B104
Santa Fe, NM 87505
(505) 913-3450
Gender: Male
Ages 0-99

†***Sartorius, Fenimore C MD
ST VINCENT HOSPITAL
1692 Hospital Drive Building A
Santa Fe, NM 87505
(505) 913-3401
Gender: Male
Ages 0-99

***Schmidt, Matthew J MD
LA FAMILIA MEDICAL CENTER
1035 Alto Street
Santa Fe, NM 87501
(505) 982-4425
Gender: Male
Ages 0-99

†***Schmidt, Matthew J MD
LA FAMILIA MEDICAL CENTER
1532 Cerrillos Road Suite B
Santa Fe, NM 87505
(505) 988-1742
Gender: Male
Ages 0-99

†***Schmidt, Matthew J MD
LA FAMILIA MEDICAL CENTER
2145 Caja Del Oro Grant Road
Santa Fe, NM 87507
(505) 438-3195
Gender: Male
Ages 0-99

***Silverhart, Julie A MD
ST VINCENT HOSPITAL
465 St Michaels Drive Suite 230
Santa Fe, NM 87505
(505) 913-4710
Gender: Female
Ages 0-99

†***Thron, Karin E MD
ST VINCENT HOSPITAL
1692 Hospital Drive Building A
Santa Fe, NM 87505
(505) 913-3401
Gender: Female
Ages 0-99

†***Thron, Karin E MD
ST VINCENT HOSPITAL
465 St Michaels Drive Suite 230
Santa Fe, NM 87505
(505) 913-4710
Gender: Female
Ages 0-99

†***Tsewang, Dechen W MD
ST VINCENT HOSPITAL
465 St Michaels Drive Suite 230
Santa Fe, NM 87505
(505) 913-4710
Gender: Female
Ages 0-99

†***Vega, Julian T DO
ST VINCENT HOSPITAL
5 Petroglyph Circle Suite A
Santa Fe, NM 87506
(505) 455-1962
Gender: Male
Ages 0-99

†***Vega, Julian T DO
ST VINCENT HOSPITAL
465 St Michaels Drive
Santa Fe, NM 87505
(505) 913-4710
Gender: Male
Ages 0-99

†***Vega, Julian T DO
ST VINCENT HOSPITAL
510 North Guadalupe Street Suite C2
Santa Fe, NM 87501
(505) 913-4664
Gender: Male
Ages 0-99

†***Vega, Julian T DO
ST VINCENT HOSPITAL
5501 Herrera Drive Suite B
Santa Fe, NM 87507
(505) 913-4180
Gender: Male
Ages 0-99

†***Vega, Julian T DO
ST VINCENT HOSPITAL
4001 Rodeo Road
Santa Fe, NM 87507
(505) 471-8994
Gender: Male
Ages 0-99

†***Vega, Julian T DO
ST VINCENT HOSPITAL
510 North Guadalupe Street Suite C1
Santa Fe, NM 87501
(505) 913-4660
Gender: Male
Ages 0-99

***Waltersdorf, Lauren E MD
LA FAMILIA MEDICAL CENTER
1035 Alto Street
Santa Fe, NM 87501
(505) 982-4425
Gender: Female
Ages 0-99

†***Waltersdorf, Lauren E MD
LA FAMILIA MEDICAL CENTER
1532 Cerrillos Road Suite B
Santa Fe, NM 87505
(505) 988-1742
Gender: Female
Ages 0-99

†***Waltersdorf, Lauren E MD
LA FAMILIA MEDICAL CENTER
2145 Caja Del Oro Grant Road
Santa Fe, NM 87507
(505) 438-3195
Gender: Female
Ages 0-99

†***Waltersdorf, Lauren E MD
ST VINCENT HOSPITAL
465 St Michaels Drive Suite 230
Santa Fe, NM 87505
(505) 913-4710
Gender: Female
Ages 0-99

†***Whited, Brian L MD
ST VINCENT HOSPITAL
5501 Herrera Drive
Santa Fe, NM 87507
(505) 913-3233
Gender: Male
Ages 0-99

†***Zang, Katherine H MD
ST VINCENT HOSPITAL
465 St Michaels Drive Suite 230
Santa Fe, NM 87505
(505) 913-4710
Gender: Female
Ages 0-99

†***Zoller, Isaac D MD
ST VINCENT HOSPITAL
455 Saint Michaels Drive
Santa Fe, NM 87505
(505) 913-6450
Gender: Male
Ages 0-99

†***Zoller, Isaac D MD
ST VINCENT HOSPITAL
5501 Herrera Drive Suite B
Santa Fe, NM 87507
(505) 913-4180
Gender: Male
Ages 0-99

†***Zoller, Isaac D MD
ST VINCENT HOSPITAL
5 Petroglyph Circle Suite 4
Santa Fe, NM 87506
Gender: Male
Ages 0-99

Taos, NM

Questa

†Graziano, Kristin L DO
PRESBYTERIAN MEDICAL SERVICES
2573 State Hwy 522
Questa, NM 87556
(575) 586-0331
Gender: Female
Ages 0-99

†Lyons, Lawrence H MD
PRESBYTERIAN MEDICAL SERVICES
2573 State Hwy 522
Questa, NM 87556
(575) 586-0331
Gender: Male
Ages 0-99

Taos

†***Press, Ronald I MD
EL CENTRO FAMILY HEALTH CLINIC
1331 Gusdorf Road
Taos, NM 87571
(575) 758-3601
Gender: Male
Ages 0-99

†***Press, Ronald I MD
NEWMEXIDOC, PA
1331 Gusdorf Road
Taos, NM 87571
(575) 758-3601
Gender: Male
Ages 0-99

Torrance, NM

Estancia

†Stogner, Linda M MD
PRESBYTERIAN MEDICAL SERVICES
903 5th Street Suite C
Estancia, NM 87016
(505) 384-2777
Gender: Female
Ages 0-99

Mountainair

†Stogner, Linda M MD
PRESBYTERIAN MEDICAL SERVICES
105 Pinon Street West
Mountainair, NM 87036
(505) 847-2271
Gender: Female
Ages 0-99

Valencia, NM

Belen

†Jeansonne, Scott R DO
FIRST CHOICE COMMUNITY
HEALTHCARE, INC.
120 South 9th Street
Belen, NM 87002
(505) 861-1013
Gender: Male
Ages 0-99

Los Lunas

†**Phillips, Karen J MD**
FIRST CHOICE COMMUNITY
HEALTHCARE, INC.
145 Don Pasqual Road Northwest
Los Lunas, NM 87031
(505) 873-7400
Gender: Female
Ages 0-99

†**Sanchez, Samantha D MD**
FIRST CHOICE COMMUNITY
HEALTHCARE, INC.
145 Don Pasqual Road Northwest
Los Lunas, NM 87031
(505) 865-4618
Gender: Female
Ages 0-99

Family Nurse Practitioner Bernalillo, NM

Albuquerque

†**Abeyta, Shaylee A CNP**
UNM HOSPITAL
2400 Tucker NE Fmc 232
Albuquerque, NM 87131
(505) 272-8043
Gender: Female
Ages 0-99

†**Abeyta, Shaylee A CNP**
UNM HOSPITAL
2211 Lomas Boulevard Northeast Floor
5
Albuquerque, NM 87106
(505) 272-2517
Gender: Female
Ages 0-99

†**Alsamah, Wasim CNP**
UNM HOSPITAL
1101 Medical Arts Avenue Northeast
Building 4
Albuquerque, NM 87102
(505) 272-3935
Gender: Male
Ages 0-99

Apodaca, Erica M CNP
UNM HOSPITAL
8200 Central Avenue Southeast
Albuquerque, NM 87108
(505) 272-5885
Gender: Female
Ages 0-99

†**Artiglia, Lauren E CNP**
UNM MEDICAL GROUP INC
415 Thaxton Avenue Southeast
Albuquerque, NM 87102
(505) 244-0334
Gender: Female
Ages 0-99

†**Artiglia, Lauren E CNP**
UNM MEDICAL GROUP INC
2301 Yale Boulevard Southeast Building
E
Albuquerque, NM 87106
(505) 925-4455
Gender: Female
Ages 0-99

†**Artiglia, Lauren E CNP**
UNM MEDICAL GROUP INC
700 Louisiana Boulevard Southeast
Albuquerque, NM 87108
(505) 256-2555
Gender: Female
Ages 0-99

†**Artiglia, Lauren E CNP**
UNM MEDICAL GROUP INC
800 Odelia Road Northeast
Albuquerque, NM 87102
(505) 244-1330
Gender: Female
Ages 0-99

†**Artiglia, Lauren E CNP**
UNM MEDICAL GROUP INC
1101 Park Avenue Southwest
Albuquerque, NM 87102
(505) 248-1116
Gender: Female
Ages 0-99

†**Artiglia, Lauren E CNP**
UNM MEDICAL GROUP INC
4700 Coal Avenue Southeast
Albuquerque, NM 87108
(505) 256-6336
Gender: Female
Ages 0-99

†**Artiglia, Lauren E CNP**
UNM MEDICAL GROUP INC
801 Encino Place Northeast Suite F
Albuquerque, NM 87102
(505) 272-1312
Gender: Female
Ages 0-99

†**Avila, Melody M CNP**
UNM MEDICAL GROUP INC
3401 4th Street Northwest
Albuquerque, NM 87107
(505) 994-5300
Gender: Female
Ages 0-99

†**Burks, Holly A CNP**
UNM HOSPITAL
2211 Lomas Boulevard Northeast Floor
6th
Albuquerque, NM 87106
(505) 380-2509
Gender: Female
Ages 0-99

†**Cano, Kaitlyn T CNP**
UNM HOSPITAL
2400 Tucker NE
Albuquerque, NM 87131
(505) 272-1734
Gender: Female
Ages 0-99

†**Christenson, Margit K CNP**
UNM MEDICAL GROUP INC
801 Encino Place Northeast Suite F
Albuquerque, NM 87102
(505) 272-1312
Gender: Female
Ages 0-99

Copeland, Sarah CNP
UNM HOSPITAL
4808 McMahon Boulevard Northwest
Albuquerque, NM 87114
(505) 272-2900
Gender: Female
Ages 18-99

†**Cowen, Marcia N CNM, FNP**
Southwest Medical Associates, LLC
4705 Montgomery Boulevard Northeast
Suite 301
Albuquerque, NM 87109
(505) 727-4500
Gender: Female
Ages 0-99

†**Dunlap-Radigan, Megan E CNP**
UNM HOSPITAL
2211 Lomas Boulevard Northeast
Albuquerque, NM 87106
(505) 272-2111
Gender: Female
Ages 0-99

†**Dunlap-Radigan, Megan E CNP**
UNM HOSPITAL
2600 Yale Boulevard Southeast
Albuquerque, NM 87106
(505) 994-7999
Gender: Female
Ages 0-99

†**Duran, Melanie NP**
Southwest Medical Associates, LLC
6701 Jefferson Street Northeast
Albuquerque, NM 87109
(505) 727-6200
Gender: Female
Ages 0-99

†**Duran, Melanie NP**
UNM HOSPITAL
2211 Lomas Boulevard Northeast Suite
5ACC
Albuquerque, NM 87106
(505) 925-3222
Gender: Female
Ages 0-99

†**Duran, Melanie NP**
UNM HOSPITAL
6701 Jefferson Street Northeast
Albuquerque, NM 87109
(505) 727-6200
Gender: Female
Ages 0-99

Dutton, Kimberlee A CNP
UNM HOSPITAL
8200 Central Avenue Southeast
Albuquerque, NM 87108
(505) 272-5885
Gender: Female
Ages 0-99

†***Evans, Sara M CNP
UNM HOSPITAL
7801 Academy Road Northeast
Albuquerque, NM 87109
(505) 272-2700
Gender: Female
Ages 0-99

†Fowler, Melanie C NP
SOUTHWEST CARE CENTER
4710 Jefferson Street Northeast Suite A
Albuquerque, NM 87109
(505) 955-9454
Gender: Female
Ages 0-99

†Gallegos, Charles CNP
UNM HOSPITAL
2211 Lomas Boulevard Northeast Floor
5
Albuquerque, NM 87106
(505) 272-3840
Gender: Male
Ages 0-99

Greene, Luanne M CNP
UNM HOSPITAL
1209 University Boulevard Northeast
Albuquerque, NM 87102
(505) 272-4400
Gender: Female
Ages 18-99

†Griffin, Emily S CNP
UNM MEDICAL GROUP INC
12200 Lomas Boulevard Northeast
Albuquerque, NM 87112
(505) 880-3744
Gender: Female
Ages 0-99

†Griffin, Emily S CNP
UNM MEDICAL GROUP INC
2301 Yale Boulevard Southeast Building
E
Albuquerque, NM 87106
(505) 925-4455
Gender: Female
Ages 0-99

†Griffin, Emily S CNP
UNM MEDICAL GROUP INC
415 Thaxton Avenue Southeast
Albuquerque, NM 87102
(505) 244-0334
Gender: Female
Ages 0-99

†Griffin, Emily S CNP
UNM MEDICAL GROUP INC
700 Louisiana Boulevard Southeast
Albuquerque, NM 87108
(505) 256-2555
Gender: Female
Ages 0-99

†Griffin, Emily S CNP
UNM MEDICAL GROUP INC
801 Encino Place Northeast Suite F
Albuquerque, NM 87102
(505) 272-1312
Gender: Female
Ages 0-99

†Griffin, Emily S CNP
UNM MEDICAL GROUP INC
1101 Park Avenue Southwest
Albuquerque, NM 87102
(505) 248-1116
Gender: Female
Ages 0-99

†Griffin, Emily S CNP
UNM MEDICAL GROUP INC
4700 Coal Avenue Southeast
Albuquerque, NM 87108
(505) 256-6336
Gender: Female
Ages 0-99

†Griffin, Emily S CNP
UNM MEDICAL GROUP INC
800 Odelia Road Northeast
Albuquerque, NM 87102
(505) 244-1330
Gender: Female
Ages 0-99

†Guinn, Jacqueline S FNP-C
Southwest Medical Associates, LLC
6701 Jefferson Street Northeast
Albuquerque, NM 87109
(505) 727-6200
Gender: Female
Ages 0-99

†Knowlton Nunez, Nicole FNP
Southwest Medical Associates, LLC
6701 Jefferson Street Northeast
Albuquerque, NM 87109
(505) 727-6200
Gender: Female
Ages 0-99

†Laurel, Laurel E FNP
Southwest Medical Associates, LLC
6701 Jefferson Street Northeast
Albuquerque, NM 87109
(505) 727-6200
Gender: Female
Ages 0-99

***Miller, Elizabeth B CNP
UNM HOSPITAL
1209 University Boulevard Northeast
Albuquerque, NM 87102
(505) 272-4400
Gender: Female
Ages 18-99

***Miner, Stephanie S CNP
UNM HOSPITAL
7801 Academy Road Northeast
Albuquerque, NM 87109
(505) 272-2700
Gender: Female
Ages 0-99

†Montoya, Shawntel J CNP
UNM HOSPITAL
301 Unser Boulevard Northwest
Albuquerque, NM 87121
(505) 925-4126
Gender: Female
Ages 0-99

Moon, Edith CNP
UNM HOSPITAL
306 San Pablo Street Southeast Suite A
Albuquerque, NM 87108
(505) 272-9242
Gender: Female
Ages 0-18

†***O'Shea, Tracy K CNP
UNM HOSPITAL
2400 Tucker NE Fmc 232
Albuquerque, NM 87131
(505) 272-8043
Gender: Female
Ages 0-99

†***O'Shea, Tracy K CNP
UNM HOSPITAL
2211 Lomas Boulevard Northeast Floor
5
Albuquerque, NM 87106
(505) 272-2517
Gender: Female
Ages 0-99

†O'Sickey, Amanda D CNP
UNM HOSPITAL
7801 Academy Road Northeast
Albuquerque, NM 87109
(505) 272-2700
Gender: Female
Ages 0-99

†Otero, Jennifer M FNP-BC
Southwest Medical Associates, LLC
6701 Jefferson Street Northeast
Albuquerque, NM 87109
(505) 727-6200
Gender: Female
Ages 0-99

†Quezada, Naomi FNP
Southwest Medical Associates, LLC
3900 Las Estancias Court Southwest
Albuquerque, NM 87121
(505) 727-4200
Gender: Female
Ages 0-99

†Santistevan, Janis L FNP
Southwest Medical Associates, LLC
6701 Jefferson Street Northeast
Albuquerque, NM 87109
(505) 727-6200
Gender: Female
Ages 0-99

†Searcy, Jennifer J FNP
FIRST CHOICE COMMUNITY
HEALTHCARE, INC.
2001 Centro Familiar Boulevard
Southwest Suite A
Albuquerque, NM 87105
(505) 873-7400
Gender: Female
Ages 0-99

Searcy, Jennifer J FNP
UNM HOSPITAL
2400 Tucker NE
Albuquerque, NM 87131
(505) 272-1734
Gender: Female
Ages 0-99

†Waters, Yvonne M CNP
UNM MEDICAL GROUP INC
801 Encino Place Northeast Suite F
Albuquerque, NM 87102
(505) 272-1312
Gender: Female
Ages 0-99

†Wells, Laura L FNP
Southwest Medical Associates, LLC
6701 Jefferson Street Northeast
Albuquerque, NM 87109
(505) 727-6200
Gender: Female
Ages 0-99

Williams, Seth P CNP
UNM HOSPITAL
8200 Central Avenue Southeast
Albuquerque, NM 87108
(505) 272-5885
Gender: Male
Ages 0-99

Rio Rancho

†Heaton, Brandy D FNP
BRANDY DAWN HEATON
4801 McMahon Blvd NW
Rio Rancho, NM 87124
(505) 315-3541
Gender: Female
Ages 0-99

Catron, NM

Quemado

†Stoops, Robert CNP
PRESBYTERIAN MEDICAL SERVICES
8 Old Town Loop
Quemado, NM 87829
(575) 773-4610
Gender: Male
Ages 0-99

Reserve

†Stoops, Robert CNP
PRESBYTERIAN MEDICAL SERVICES
1 Foster Ln
Reserve, NM 87830
(575) 533-6456
Gender: Male
Ages 0-99

Chaves, NM

Roswell

†Chavez, Nicole D FNP
Southwest Medical Associates, LLC
311 West Country Club Road Suite 1
Roswell, NM 88201
(575) 625-3400
Gender: Female
Ages 0-99

Cibola, NM

Grants

†Bellisario, Eun CNP
PRESBYTERIAN MEDICAL SERVICES
1217 Bonita Street
Grants, NM 87020
(505) 287-2958
Gender: Female
Ages 0-99

†Rodriguez, Sherry CNP
PRESBYTERIAN MEDICAL SERVICES
1217 Bonita Street
Grants, NM 87020
(505) 287-2958
Gender: Female
Ages 0-99

Colfax, NM

Cimarron

Gagnon, Alison NP-C
South Central Colfax County Special
Hospital District
31039 US Highway 64
Cimarron, NM 87714
(575) 376-2402
Gender: Female
Ages 0-99

Dona Ana, NM

Chaparral

†Hoskins, Kellie CNP
PRESBYTERIAN MEDICAL SERVICES
204 Angelina Boulevard
Chaparral, NM 88081
(575) 824-8100
Gender: Female
Ages 0-99

Eddy, NM

Artesia

†Aldaz, Patricia J CNP
PRESBYTERIAN MEDICAL SERVICES
1105 Memorial Drive
Artesia, NM 88210
(575) 746-9848
Gender: Female
Ages 0-99

†Ayers, Allen D FNP
Full Practice Health and Wellness LLC
1702 West Gilchrist Avenue
Artesia, NM 88210
(575) 513-7696
Gender: Male
Ages 0-99

†Jones, Cindy D CNP
PRESBYTERIAN MEDICAL SERVICES
1105 Memorial Drive
Artesia, NM 88210
(575) 746-9848
Gender: Female
Ages 0-99

Carlsbad

†Aldaz, Patricia J CNP
PRESBYTERIAN MEDICAL SERVICES
2013 San Jose Boulevard
Carlsbad, NM 88220
(575) 887-2455
Gender: Female
Ages 0-99

†Aldaz, Patricia J CNP
PRESBYTERIAN MEDICAL SERVICES
202 W Church Street
Carlsbad, NM 88220
(575) 628-1081
Gender: Female
Ages 0-99

†Aldaz, Patricia J CNP
PRESBYTERIAN MEDICAL SERVICES
3000 West Church Street
Carlsbad, NM 88220
(575) 234-3319
Gender: Female
Ages 0-99

†Blankenship, Susan CNP
PRESBYTERIAN MEDICAL SERVICES
2013 San Jose Boulevard
Carlsbad, NM 88220
(575) 887-2455
Gender: Female
Ages 0-99

†Blankenship, Susan CNP
PRESBYTERIAN MEDICAL SERVICES
3000 West Church Street
Carlsbad, NM 88220
(575) 234-3319
Gender: Female
Ages 0-99

†Blankenship, Susan CNP
PRESBYTERIAN MEDICAL SERVICES
202 W Church Street
Carlsbad, NM 88220
(575) 628-1081
Gender: Female
Ages 0-99

†Culp, David B FNP
Dave's Health Services
110 South Halagueno Street
Carlsbad, NM 88220
(575) 234-1644
Gender: Male
Ages 0-99

†Houston, Angela M CNP
PRESBYTERIAN MEDICAL SERVICES
3000 West Church Street
Carlsbad, NM 88220
(575) 234-3319
Gender: Female
Ages 0-99

†Houston, Angela M CNP
PRESBYTERIAN MEDICAL SERVICES
2013 San Jose Boulevard
Carlsbad, NM 88220
(575) 887-2455
Gender: Female
Ages 0-99

†Houston, Angela M CNP
 PRESBYTERIAN MEDICAL SERVICES
 202 W Church Street
 Carlsbad, NM 88220
(575) 628-1081
 Gender: Female
 Ages 0-99

†Jones, Cindy D CNP
 PRESBYTERIAN MEDICAL SERVICES
 2013 San Jose Boulevard
 Carlsbad, NM 88220
(575) 887-2455
 Gender: Female
 Ages 0-99

†Jones, Cindy D CNP
 PRESBYTERIAN MEDICAL SERVICES
 3000 West Church Street
 Carlsbad, NM 88220
(575) 234-3319
 Gender: Female
 Ages 0-99

†Phillippi, Cindy CNP
 PRESBYTERIAN MEDICAL SERVICES
 2013 San Jose Boulevard
 Carlsbad, NM 88220
(575) 887-2455
 Gender: Female
 Ages 0-99

†Phillippi, Cindy CNP
 PRESBYTERIAN MEDICAL SERVICES
 3000 West Church Street
 Carlsbad, NM 88220
(575) 234-3319
 Gender: Female
 Ages 0-99

†Phillippi, Cindy CNP
 PRESBYTERIAN MEDICAL SERVICES
 202 W Church Street
 Carlsbad, NM 88220
(575) 628-1081
 Gender: Female
 Ages 0-99

†Roper, Shannon L FNP
 ROPERS HEALTH OASIS
 110 South Halagueno Street Suite 8
 Carlsbad, NM 88220
(575) 725-5211
 Gender: Female
 Ages 10-99

Loving

†Blankenship, Susan CNP
 PRESBYTERIAN MEDICAL SERVICES
 602 S 4th Street
 Loving, NM 88256
(575) 745-3573
 Gender: Female
 Ages 0-99

†Houston, Angela M CNP
 PRESBYTERIAN MEDICAL SERVICES
 602 S 4th Street
 Loving, NM 88256
(575) 745-3573
 Gender: Female
 Ages 0-99

†Jones, Cindy D CNP
 PRESBYTERIAN MEDICAL SERVICES
 602 S 4th Street
 Loving, NM 88256
(575) 745-3573
 Gender: Female
 Ages 0-99

†Phillippi, Cindy CNP
 PRESBYTERIAN MEDICAL SERVICES
 602 S 4th Street
 Loving, NM 88256
(575) 745-3573
 Gender: Female
 Ages 0-99

Lea, NM

Hobbs

†Blankenship, Susan CNP
 PRESBYTERIAN MEDICAL SERVICES
 200 West Lea Street
 Hobbs, NM 88240
(575) 391-0270
 Gender: Female
 Ages 0-99

†Chavarria, Megan D CNP
 PRESBYTERIAN MEDICAL SERVICES
 200 West Lea Street
 Hobbs, NM 88240
(575) 391-0270
 Gender: Female
 Ages 0-99

Lincoln, NM

Ruidoso

†***Forsberg, Victoria L
 FNP-C
 Otero County Hospital Association
 101 5th Street
 Ruidoso, NM 88345
(575) 630-0211
 Gender: Female
 Ages 0-99

Los Alamos, NM

Los Alamos

†***Nagel, Melissa A CNP
 ST VINCENT HOSPITAL
 2237 Trinity Drive Suite B
 Los Alamos, NM 87544
(505) 662-8870
 Gender:
 Ages 0-99

Mckinley, NM

Gallup

†Akwanga, Relindis CNP
 PRESBYTERIAN MEDICAL SERVICES
 610 North Fifth Street
 Gallup, NM 87301
(505) 863-3120
 Gender: Female
 Ages 0-99

†Akwanga, Relindis CNP
 PRESBYTERIAN MEDICAL SERVICES
 1055 Rico Street
 Gallup, NM 87301
(505) 721-2681
 Gender: Female
 Ages 0-99

†Barnes, Elizabeth A CNP
 PRESBYTERIAN MEDICAL SERVICES
 1055 Rico Street
 Gallup, NM 87301
(505) 721-2681
 Gender: Female
 Ages 0-99

†Barnes, Elizabeth A CNP
 PRESBYTERIAN MEDICAL SERVICES
 610 North Fifth Street
 Gallup, NM 87301
(505) 863-3120
 Gender: Female
 Ages 0-99

†Bihm, Tammy CNP
 PRESBYTERIAN MEDICAL SERVICES
 1055 Rico Street
 Gallup, NM 87301
(505) 721-2681
 Gender: Female
 Ages 0-99

†Bihm, Tammy CNP
 PRESBYTERIAN MEDICAL SERVICES
 610 North Fifth Street
 Gallup, NM 87301
(505) 863-3120
 Gender: Female
 Ages 0-99

Thoreau

†Akwanga, Relindis CNP
 PRESBYTERIAN MEDICAL SERVICES
 15 E Navarre Blvd
 Thoreau, NM 87323
(505) 862-7417
 Gender: Female
 Ages 0-99

†Barnes, Elizabeth A CNP
 PRESBYTERIAN MEDICAL SERVICES
 15 E Navarre Blvd
 Thoreau, NM 87323
(505) 862-7417
 Gender: Female
 Ages 0-99

†Bihm, Tammy CNP
 PRESBYTERIAN MEDICAL SERVICES
 15 E Navarre Blvd
 Thoreau, NM 87323
(505) 862-7417
 Gender: Female
 Ages 0-99

†Blecha, Tami CNP
 PRESBYTERIAN MEDICAL SERVICES
 15 E Navarre Blvd
 Thoreau, NM 87323
(505) 862-7417
 Gender: Female
 Ages 0-99

Otero, NM

Alamogordo

†Cramm, Lisa F CNP

Otero County Hospital Association
2539 Medical Drive Suite 110
Alamogordo, NM 88310
(575) 446-5351
Gender: Female
Ages 0-99

†Garcia, John M CNP

PRESBYTERIAN MEDICAL SERVICES
1501 10th Street
Alamogordo, NM 88310
(575) 434-2960
Gender: Male
Ages 0-99

†Komolafe, Uchechukwu G
DNP

PRESBYTERIAN MEDICAL SERVICES
1501 10th Street
Alamogordo, NM 88310
(575) 434-2960
Gender: Female
Ages 0-99

†Lara, Brian N CNP

Big Tree Partners, LLC
2814 Indian Wells Road
Alamogordo, NM 88310
(575) 415-1927
Gender: Male
Ages 0-99

†McBurney, Jana J CNP

Otero County Hospital Association
2351 25th Street
Alamogordo, NM 88310
(575) 446-5815
Gender: Female
Ages 0-99

†Patterson, Karla D CNP

PRESBYTERIAN MEDICAL SERVICES
1501 10th Street
Alamogordo, NM 88310
(575) 434-2960
Gender: Female
Ages 0-99

†Tucker, Sarah A CNP

Otero County Hospital Association
1401 10th Street Suite 1
Alamogordo, NM 88310
(575) 434-5195
Gender: Female
Ages 0-99

†Wilkerson, Deirdre A CNP

Big Tree Partners, LLC
2814 Indian Wells Road
Alamogordo, NM 88310
(575) 415-1927
Gender: Female
Ages 0-99

†Zavala, Michael M APRN,
FNP-C, DNP

Big Tree Partners, LLC
2814 Indian Wells Road
Alamogordo, NM 88310
(575) 415-1927
Gender: Male
Ages 0-99

Cloudcroft

†Komolafe, Uchechukwu G
DNP

PRESBYTERIAN MEDICAL SERVICES
74 James Canyon Highway
Cloudcroft, NM 88317
(575) 682-2542
Gender: Female
Ages 0-99

Tularosa

†Garcia, John M CNP

PRESBYTERIAN MEDICAL SERVICES
111 Central Avenue
Tularosa, NM 88352
(575) 585-1250
Gender: Male
Ages 0-99

†Houston, Angela M CNP

PRESBYTERIAN MEDICAL SERVICES
111 Central Avenue
Tularosa, NM 88352
(575) 585-1250
Gender: Female
Ages 0-99

†Komolafe, Uchechukwu G
DNP

PRESBYTERIAN MEDICAL SERVICES
111 Central Avenue
Tularosa, NM 88352
(575) 585-1250
Gender: Female
Ages 0-99

†Patterson, Karla D CNP

PRESBYTERIAN MEDICAL SERVICES
111 Central Avenue
Tularosa, NM 88352
(575) 585-1250
Gender: Female
Ages 0-99

Quay, NM

Tucumcari

†Dean, Michelle CNP

PRESBYTERIAN MEDICAL SERVICES
1302 East Main Street
Tucumcari, NM 88401
(575) 461-2200
Gender: Female
Ages 0-99

†Lee, Aprile CNP

PRESBYTERIAN MEDICAL SERVICES
1302 East Main Street
Tucumcari, NM 88401
(575) 461-2200
Gender: Female
Ages 0-99

Rio Arriba, NM

Abiquiu

†Khalsa, Raj-Inder K FNP

Las Clinicas del Norte
21124 US-84
Abiquiu, NM 87510
(505) 685-4479
Gender: Female
Ages 0-99

†Liong, Aileen CNP

PRESBYTERIAN MEDICAL SERVICES
21124 US Highway 84
Abiquiu, NM 87510
(575) 581-4728
Gender: Female
Ages 0-99

El Rito

†Khalsa, Raj-Inder K FNP

Las Clinicas del Norte
NM 571 Building 28
El Rito, NM 87530
(505) 753-7395
Gender: Female
Ages 0-99

†Lemus, Gabriela M FNP

Las Clinicas del Norte
State Rd 571
El Rito, NM 87530
(575) 581-4728
Gender: Female
Ages 0-99

Espanola

†***Donaldson, Elizabeth A
NP

ST VINCENT HOSPITAL
1010 Spruce Street
Espanola, NM 87532
(505) 753-7111
Gender: Female
Ages 0-99

San Juan, NM

Farmington

†Jones, Bethany AGPNP

PRESBYTERIAN MEDICAL SERVICES
1001 West Broadway
Farmington, NM 87401
(505) 327-4796
Gender: Female
Ages 0-99

†Larroy, Jovite A CNP

PRESBYTERIAN MEDICAL SERVICES
1001 West Broadway
Farmington, NM 87401
(505) 327-4796
Gender: Female
Ages 0-99

San Miguel, NM

Las Vegas

†***Nagel, Melissa A CNP
ST VINCENT HOSPITAL
600 Mills Avenue Suite B
Las Vegas, NM 87701
(505) 913-4710
Gender: Female
Ages 0-99

†Osuchowski-Sanchez, Mary
A PhD, FNP-BC
Your Health First Medical Clinic
1301 8th Street
Las Vegas, NM 87701
(505) 398-1160
Gender: Female
Ages 0-99

Pecos

†Crawford, Dennis S CNP
PRESBYTERIAN MEDICAL SERVICES
199 Hwy 50
Pecos, NM 87552
(505) 757-6482
Gender: Male
Ages 0-99

†Rector, Cynthia CFNP
PRESBYTERIAN MEDICAL SERVICES
199 NM-50
Pecos, NM 87552
(505) 757-6482
Gender: Female
Ages 0-99

Sandoval, NM

Counselor

†Preston, Melissa CNP
PRESBYTERIAN MEDICAL SERVICES
9837 US Hwy 550
Counselor, NM 87018
(575) 568-4328
Gender: Female
Ages 0-99

Cuba

†James, Nicolette N CNP
PRESBYTERIAN MEDICAL SERVICES
2500 Streetate Highway 197
Cuba, NM 87013
(505) 731-2284
Gender: Female
Ages 0-99

†James, Nicolette N CNP
PRESBYTERIAN MEDICAL SERVICES
50 County Rd 13
Cuba, NM 87013
(575) 289-2082
Gender: Female
Ages 0-99

†James, Nicolette N CNP
PRESBYTERIAN MEDICAL SERVICES
6349 US Highway 550
Cuba, NM 87013
(575) 289-3291
Gender: Female
Ages 0-99

†Preston, Melissa CNP
PRESBYTERIAN MEDICAL SERVICES
2500 Streetate Highway 197
Cuba, NM 87013
(505) 731-2284
Gender: Female
Ages 0-99

†Preston, Melissa CNP
PRESBYTERIAN MEDICAL SERVICES
50 County Rd 13
Cuba, NM 87013
(575) 289-2082
Gender: Female
Ages 0-99

†Preston, Melissa CNP
PRESBYTERIAN MEDICAL SERVICES
6349 US Hwy 50
Cuba, NM 87013
(575) 289-3291
Gender: Female
Ages 0-99

†Preston, Melissa CNP
PRESBYTERIAN MEDICAL SERVICES
#2 Ojo Encino Chapter Rd
Cuba, NM 87013
(505) 731-2268
Gender: Female
Ages 0-99

Ojo Encino

†James, Nicolette N CNP
PRESBYTERIAN MEDICAL SERVICES
#2 Ojo Encino Chapter Road
Ojo Encino, NM 87013
(505) 731-2268
Gender: Female
Ages 0-99

Rio Rancho

†Elliott, Estelle M CNP
PRESBYTERIAN MEDICAL SERVICES
2300 Grande Boulevard Southeast
Rio Rancho, NM 87124
(505) 896-7100
Gender: Female
Ages 0-99

***Garcia, Jodie L CNP
UNM HOSPITAL
3001 Broadmoor Boulevard Northeast
Rio Rancho, NM 87144
(505) 994-7397
Gender: Female
Ages 0-99

†Lake, McKenzie M CNP
UNM HOSPITAL
3001 Broadmoor Boulevard Northeast
Rio Rancho, NM 87144
(505) 994-7397
Gender: Female
Ages 0-99

†Osborn, Vernon A FNP
PRESBYTERIAN MEDICAL SERVICES
184 Unser Boulevard Northeast
Rio Rancho, NM 87124
(505) 896-0928
Gender: Male
Ages 0-99

†Ramos, Mikhaile CNP
PRESBYTERIAN MEDICAL SERVICES
184 Unser Boulevard Northeast
Rio Rancho, NM 87124
(505) 896-0928
Gender: Female
Ages 0-99

†Rugira, Paul CNP
PRESBYTERIAN MEDICAL SERVICES
2300 Grande Boulevard Southeast
Rio Rancho, NM 87124
(505) 896-7100
Gender: Male
Ages 0-99

Skiles, Aaron P CNP
UNM MEDICAL GROUP INC
3001 Broadmoor Boulevard Northeast
Rio Rancho, NM 87144
(505) 994-7397
Gender: Male
Ages 0-99

Santa Fe, NM

Edgewood

†Cerrone, Lindsay S FNP-C
FIRST CHOICE COMMUNITY
HEALTHCARE, INC.
104 Quail Trail Suite B
Edgewood, NM 87015
(505) 926-9800
Gender: Female
Ages 0-99

†Cerrone, Lindsay S FNP-C
Zia Primary Care LLC
104 Quail Trail Suite B
Edgewood, NM 87015
(505) 926-9800
Gender: Female
Ages 0-99

Santa Fe

†***Burns, Tabitha FNP
ST VINCENT HOSPITAL
5 Petroglyph Circle Suite A
Santa Fe, NM 87506
(505) 455-1962
Gender: Female
Ages 0-99

†Castaneda-Lovato, Jennifer
FNP-C
Las Clinicas del Norte
1574 State Road 502
Santa Fe, NM 87506
(505) 455-4026
Gender: Female
Ages 0-99

†**Cera, Kaileigh A FNP**
ASPEN MEDICAL GROUP, LLC
3450 Zafarano Drive Unit C
Santa Fe, NM 87507
(505) 466-5885
Gender: Female
Ages 0-99

†**Espera, Hannah G FNP**
SOUTHWEST CARE CENTER
901 West Alameda Street Suite 25
Santa Fe, NM 87501
(505) 988-8869
Gender: Female
Ages 18-99

†**Ethridge, Lisa A CNP**
ST VINCENT HOSPITAL
5 Petroglyph Circle Suite A
Santa Fe, NM 87506
(505) 455-1962
Gender: Female
Ages 0-99

†**Fradella, Lyssa CNP**
PRESBYTERIAN MEDICAL SERVICES
4730 Beckner Rd
Santa Fe, NM 87507
(505) 989-4500
Gender: Female
Ages 0-99

†**Goldenberg, Warren CFNP**
JOSHUA BROWN MD PC
1650 Hospital Drive Suite 800
Santa Fe, NM 87505
(505) 395-3000
Gender: Male
Ages 0-99

†**Goldenberg, Warren CFNP**
ELDORADO FAMILY HEALTH
7 Caliente Road Unit B1
Santa Fe, NM 87508
(505) 216-7772
Gender: Male
Ages 0-99

†**Goldenberg, Warren CFNP**
JOSHUA BROWN MD PC
7 Caliente Road Unit B1
Santa Fe, NM 87508
(505) 216-7772
Gender: Male
Ages 0-99

†**Hughson, Amber CNP**
PRESBYTERIAN MEDICAL SERVICES
4730 Beckner Rd
Santa Fe, NM 87507
(505) 989-4500
Gender: Female
Ages 0-99

†**Khalsa, Raj-Inder K FNP**
Las Clinicas del Norte
1574 NM 502
Santa Fe, NM 87506
(505) 455-4026
Gender: Female
Ages 0-99

†**Lichtenstein, Marcie FNP**
Serenity Inc
2055 South Pacheco Street Suite 300
Santa Fe, NM 87505
(505) 992-3334
Gender: Female
Ages 0-99

Lichtenstein, Marcie FNP
WILLIAM A LEESON MD PC
1630 Hospital Drive Suite D
Santa Fe, NM 87505
(505) 983-6774
Gender: Female
Ages 0-99

†**Lopez, Kimberly M FNP**
LA FAMILIA MEDICAL CENTER
1035 Alto Street
Santa Fe, NM 87501
(505) 982-4425
Gender: Female
Ages 0-99

†**Lopez, Kimberly M FNP**
LA FAMILIA MEDICAL CENTER
2145 Caja Del Oro Grant Road
Santa Fe, NM 87507
(505) 438-3195
Gender: Female
Ages 0-99

†**Lopez, Kimberly M FNP**
LA FAMILIA MEDICAL CENTER
1532 Cerrillos Road Suite B
Santa Fe, NM 87505
(505) 988-1742
Gender: Female
Ages 0-99

†**Luketich-Martinez, Leticia A FNP**
Las Clinicas del Norte
1574 State Road 502
Santa Fe, NM 87506
(505) 455-4026
Gender: Female
Ages 0-99

†**Mier, Tina NP**
ASPEN MEDICAL GROUP, LLC
3450 Zafarano Drive Unit C
Santa Fe, NM 87507
(505) 466-5885
Gender: Female
Ages 0-99

†**Mulhall, Elizabeth CNP**
JOHN S CASKEY MD LLC
1421 Luisa Street Suite 1
Santa Fe, NM 87505
(505) 982-8338
Gender: Female
Ages 0-99

†**Nagel, Melissa A CNP**
ST VINCENT HOSPITAL
1692 Hospital Drive Building A
Santa Fe, NM 87505
(505) 913-3401
Gender:
Ages 0-99

†**Nagel, Melissa A CNP**
ST VINCENT HOSPITAL
465 St Michaels Drive Suite 230
Santa Fe, NM 87505
(505) 913-4710
Gender:
Ages 0-99

†**Nelson, Kate E FNP**
LA FAMILIA MEDICAL CENTER
1532 Cerrillos Road Suite B
Santa Fe, NM 87505
(505) 988-1742
Gender: Female
Ages 0-99

†**Osborn, Vernon A FNP**
PRESBYTERIAN MEDICAL SERVICES
2504 Camino Entrada
Santa Fe, NM 87507
(505) 471-5006
Gender: Male
Ages 0-99

†**Rector, Cynthia CFNP**
ASPEN MEDICAL GROUP, LLC
3450 Zafarano Drive Unit C
Santa Fe, NM 87507
(505) 466-5885
Gender: Female
Ages 0-99

†**Rector, Cynthia CFNP**
PRESBYTERIAN MEDICAL SERVICES
3450 Zafarano Drive Unit C
Santa Fe, NM 87507
(505) 466-5885
Gender: Female
Ages 0-99

†**Saimons, Tamara FNP**
SOUTHWEST CARE CENTER
901 West Alameda Street Suite 25
Santa Fe, NM 87501
(505) 988-8869
Gender: Female
Ages 0-99

†**Stramel, Alyssa R FNP-C**
JOHN S CASKEY MD LLC
1421 Luisa Street Unit 1
Santa Fe, NM 87505
(505) 982-8838
Gender: Female
Ages 16-99

†**Thomas, Caitlin CNP**
ASPEN MEDICAL GROUP, LLC
3450 Zafarano Drive Unit C
Santa Fe, NM 87507
(505) 466-5885
Gender: Female
Ages 0-99

†**Verzino, Patricia M CFNP**
ASPEN MEDICAL GROUP, LLC
3450 Zafarano Drive Unit C
Santa Fe, NM 87507
(505) 466-5885
Gender: Female
Ages 0-99

†Winkelmaier, Chatmanee
CNP

PRESBYTERIAN MEDICAL SERVICES
901 West Alameda Street
Santa Fe, NM 87501
(505) 955-9454
Gender: Female
Ages 0-99

†Winkelmaier, Chatmanee
CNP

SOUTHWEST CARE CENTER
901 West Alameda Street
Santa Fe, NM 87501
(505) 955-9454
Gender: Female
Ages 0-99

Socorro, NM

Magdalena

†Oldham, Staci E CNP

PRESBYTERIAN MEDICAL SERVICES
801 Tenth Street
Magdalena, NM 87825
(575) 854-3162
Gender: Female
Ages 0-99

Socorro

†Daniels, Lisa CNP

PRESBYTERIAN MEDICAL SERVICES
1300 Enterprise Road
Socorro, NM 87801
(575) 835-4444
Gender: Female
Ages 0-99

†Daniels, Lisa CNP

PRESBYTERIAN MEDICAL SERVICES
1200 Michigan Ave
Socorro, NM 87801
(575) 838-3199
Gender: Female
Ages 0-99

†Oldham, Staci E CNP

PRESBYTERIAN MEDICAL SERVICES
1300 Enterprise Road
Socorro, NM 87801
(575) 835-4444
Gender: Female
Ages 0-99

†Oldham, Staci E CNP

PRESBYTERIAN MEDICAL SERVICES
1200 Michigan Avenue
Socorro, NM 87801
(575) 838-3199
Gender: Female
Ages 0-99

Veguita

†Daniels, Lisa CNP

PRESBYTERIAN MEDICAL SERVICES
1 Salomon Griego Drive
Veguita, NM 87062
(505) 443-7701
Gender: Female
Ages 0-99

Taos, NM

Ojo Caliente

†Khalsa, Raj-Inder K FNP

Las Clinicas del Norte
35282 Hwy 285
Ojo Caliente, NM 87549
(505) 583-2191
Gender: Female
Ages 0-99

†Lemus, Gabriela M FNP

Las Clinicas del Norte
35282 Hwy 285
Ojo Caliente, NM 87549
(505) 583-2191
Gender: Female
Ages 0-99

Questa

†Harrold, Tamaki A CNP

PRESBYTERIAN MEDICAL SERVICES
2573 State Hwy 522
Questa, NM 87556
(575) 586-0331
Gender: Female
Ages 0-99

Taos

†Bushnell, Lisa K FNP

Epiphany Dermatology of New Mexico,
LLC
1353 Paseo Del Pueblo Sur Streete D
Suite D
Taos, NM 87571
(575) 613-8090
Gender: Female
Ages 0-99

Gastroenterology

Bernalillo, NM

Albuquerque

†Desalermos, Athanasios MD

Southwest Medical Associates, LLC
4801 McMahon Boulevard Northwest
Suite 245
Albuquerque, NM 87114
(505) 727-4090
Gender: Male
Ages 18-99

General Practice

Bernalillo, NM

Albuquerque

†Fairchild, Cassie MD

FIRST CHOICE COMMUNITY
HEALTHCARE, INC.
2001 Centro Familiar Boulevard
Southwest Suite A
Albuquerque, NM 87105
(505) 873-7400
Gender: Female
Ages 0-99

Geriatric Medicine

Bernalillo, NM

Albuquerque

Herman, Carla J MD

UNM MEDICAL GROUP INC
1823 Camino De Salud NE
Albuquerque, NM 87106
(505) 206-0696
Gender: Female
Ages 75-99

†Lill, Andrea G MD

UNM MEDICAL GROUP INC
1823 Camino De Salud NE
Albuquerque, NM 87106
(505) 206-0696
Gender: Female
Ages 0-99

†Lill, Andrea G MD

UNM MEDICAL GROUP INC
801 Encino Place Northeast Suite F
Albuquerque, NM 87102
(505) 272-1312
Gender: Female
Ages 0-99

†Scrase, David R MD

UNM MEDICAL GROUP INC
301 Unser Boulevard Northwest
Albuquerque, NM 87121
(505) 925-4126
Gender: Male
Ages 75-99

†Scrase, David R MD

UNM MEDICAL GROUP INC
1823 Camino De Salud NE
Albuquerque, NM 87106
(505) 206-0696
Gender: Male
Ages 75-99

Lea, NM

Hobbs

†Wagner, Lenard D MD

PRESBYTERIAN MEDICAL SERVICES
200 West Lea Street
Hobbs, NM 88240
(575) 391-0270
Gender: Male
Ages 0-99

Santa Fe, NM

Santa Fe

†***Garcia, Ann C MD

ST VINCENT HOSPITAL
2025 Galisteo Street
Santa Fe, NM 87505
(505) 913-3450
Gender: Female
Ages 0-99

†***Garcia, Ann C MD

ST VINCENT HOSPITAL
465 St Michaels Drive Suite 230
Santa Fe, NM 87505
(505) 913-4710
Gender: Female
Ages 0-99

†***Garcia, Ann C MD
ST VINCENT HOSPITAL
1692 Hospital Drive Building A
Santa Fe, NM 87505
(505) 913-3401
Gender: Female
Ages 0-99

†***Garcia, Ann C MD
ST VINCENT HOSPITAL
5 Petroglyph Circle Suite A
Santa Fe, NM 87506
(505) 455-1962
Gender: Female
Ages 0-99

†***Garcia, Ann C MD
ST VINCENT HOSPITAL
5501 Herrera Drive
Santa Fe, NM 87507
(505) 913-3233
Gender: Female
Ages 0-99

**Gerontology Nurse
Practitioner
Bernalillo, NM**

Albuquerque

†Woodards, Amanda C CNP
UNM MEDICAL GROUP INC
2211 Lomas Boulevard Northeast
Albuquerque, NM 87106
(505) 272-2111
Gender: Female
Ages 0-99

Otero, NM

Alamogordo

†Anter, Janet K CNP
Otero County Hospital Association
2539 Medical Drive Suite 110
Alamogordo, NM 88310
(575) 446-5351
Gender: Female
Ages 0-99

†DeLanda, Stephanie L CNP
Otero County Hospital Association
2539 Medical Drive Suite 110
Alamogordo, NM 88310
(575) 446-5351
Gender: Female
Ages 0-99

Santa Fe, NM

Santa Fe

†Hobongwana, Sarah L AGNP
SOUTHWEST CARE CENTER
649 Harkle Road Suite E
Santa Fe, NM 87505
(505) 989-8200
Gender: Female
Ages 18-99

**Infectious Disease
Bernalillo, NM**

Albuquerque

†Brett, Meghan E MD
UNM MEDICAL GROUP INC
2211 Lomas Boulevard Northeast Floor
5
Albuquerque, NM 87106
(505) 272-3840
Gender: Female
Ages 0-99

†Sosa, Nestor R MD
UNM MEDICAL GROUP INC
2211 Lomas Boulevard Northeast
Albuquerque, NM 87106
(505) 272-2111
Gender: Male
Ages 0-99

†Sosa, Nestor R MD
UNM MEDICAL GROUP INC
801 Encino Place Northeast Suite F
Albuquerque, NM 87102
(505) 272-1312
Gender: Male
Ages 0-99

Thornton, Karla A MD
UNM MEDICAL GROUP INC
801 Encino Place Northeast Suite F
Albuquerque, NM 87102
(505) 272-1312
Gender: Female
Ages 0-99

**Internal Medicine
Bernalillo, NM**

Albuquerque

Adolphe, Allen B MD
UNM MEDICAL GROUP INC
301 Unser Boulevard Northwest
Albuquerque, NM 87121
(505) 925-4126
Gender: Male
Ages 15-99

***Arguello, David F MD
UNM MEDICAL GROUP INC
301 Unser Boulevard Northwest
Albuquerque, NM 87121
(505) 925-4126
Gender: Male
Ages 18-99

Arora, Madhu MD
UNM MEDICAL GROUP INC
4808 McMahon Boulevard Northwest
Albuquerque, NM 87114
(505) 272-2900
Gender: Female
Ages 0-99

†Ballantine, Charlotte DO
UNM MEDICAL GROUP INC
2211 Lomas Boulevard Northeast
Albuquerque, NM 87106
(505) 272-2111
Gender: Female
Ages 0-99

Bustos, Jeremiah MD
UNM MEDICAL GROUP INC
4808 McMahon Boulevard Northwest
Albuquerque, NM 87114
(505) 272-2900
Gender: Male
Ages 18-99

†Carlson, Tracy M MD
UNM MEDICAL GROUP INC
801 Encino Place Northeast Suite F
Albuquerque, NM 87102
(505) 272-1312
Gender: Female
Ages 0-99

†Castillo, Carolyn MD
Southwest Medical Associates, LLC
6701 Jefferson Street Northeast
Albuquerque, NM 87109
(505) 727-6200
Gender: Female
Ages 0-99

†Cheppalli, Sharmila R MD
UNM MEDICAL GROUP INC
7801 Academy Road Northeast
Albuquerque, NM 87109
(505) 272-2700
Gender: Female
Ages 0-99

†Collins, Tracie C MD
UNM MEDICAL GROUP INC
2211 Lomas Boulevard Northeast Floor
5
Albuquerque, NM 87106
(505) 272-3840
Gender: Female
Ages 0-99

†DeRadke, Alexander C DO
UNM MEDICAL GROUP INC
1823 Camino De Salud NE
Albuquerque, NM 87106
(505) 206-0696
Gender: Male
Ages 0-99

†Diaz, Freddie C MD
Southwest Medical Associates, LLC
3900 Las Estancias Court Southwest
Albuquerque, NM 87121
(505) 727-4200
Gender: Male
Ages 0-99

†Ferdowsian, Hope R MD
UNM MEDICAL GROUP INC
301 Unser Boulevard Northwest
Albuquerque, NM 87121
(505) 925-4126
Gender: Female
Ages 0-99

Fotieo, Dana L MD
UNM MEDICAL GROUP INC
1209 University Boulevard Northeast
Albuquerque, NM 87102
(505) 272-4400
Gender: Female
Ages 0-99

†Galvez, Rosa M MD

Southwest Medical Associates, LLC
9501 Paseo Del Norte Northeast Suite C
Albuquerque, NM 87122
(505) 727-4000
Gender: Female
Ages 0-99

†Galvez, Rosa M MD

Southwest Medical Associates, LLC
6701 Jefferson Street Northeast
Albuquerque, NM 87109
(505) 727-6200
Gender: Female
Ages 0-99

Hanson, Valeria G MD

UNM MEDICAL GROUP INC
4808 McMahon Boulevard Northwest
Albuquerque, NM 87114
(505) 272-2900
Gender: Female
Ages 0-99

Hanson, Valeria G MD

UNM MEDICAL GROUP INC
301 Unser Boulevard Northwest
Albuquerque, NM 87121
(505) 925-4126
Gender: Female
Ages 0-99

Hashimoto, Frederick B MD

UNM MEDICAL GROUP INC
1823 Camino De Salud NE
Albuquerque, NM 87106
(505) 206-0696
Gender: Male
Ages 18-99

Hashimoto, Frederick B MD

UNM MEDICAL GROUP INC
2211 Lomas Boulevard Northeast Floor 5
Albuquerque, NM 87106
(505) 272-3850
Gender: Male
Ages 18-99

Hooper, Maria E MD

UNM MEDICAL GROUP INC
7801 Academy Road Northeast
Albuquerque, NM 87109
(505) 272-2700
Gender: Female
Ages 18-99

Iandiorio, Michelle J MD

UNM MEDICAL GROUP INC
801 Encino Place Northeast Suite F
Albuquerque, NM 87102
(505) 272-1312
Gender: Female
Ages 0-99

Iandiorio, Michelle J MD

UNM MEDICAL GROUP INC
2211 Lomas Boulevard Northeast Floor 5
Albuquerque, NM 87106
(505) 272-3840
Gender: Female
Ages 0-99

†Jernigan, Jennifer R MD

UNM MEDICAL GROUP INC
2211 Lomas Boulevard Northeast Floor 5
Albuquerque, NM 87106
(505) 272-3840
Gender: Female
Ages 0-99

Lawrence, Elizabeth C MD

UNM MEDICAL GROUP INC
2211 Lomas Boulevard Northeast Floor 3
Albuquerque, NM 87106
(505) 272-1623
Gender: Female
Ages 0-18

Lawrence, Elizabeth C MD

UNM MEDICAL GROUP INC
7801 Academy Road Northeast
Albuquerque, NM 87109
(505) 272-2700
Gender: Female
Ages 0-18

Marsh, Nadia MD

UNM MEDICAL GROUP INC
301 Unser Boulevard Northwest
Albuquerque, NM 87121
(505) 925-4126
Gender: Female
Ages 18-99

Marsh, Nadia MD

UNM MEDICAL GROUP INC
6500 Jefferson Street Northeast Suite 100
Albuquerque, NM 87109
(505) 925-7464
Gender: Female
Ages 0-99

†McGeorge, Kevin J DO

UNM MEDICAL GROUP INC
4808 McMahon Boulevard Northwest
Albuquerque, NM 87114
(505) 272-2900
Gender: Male
Ages 0-99

Morrison, Ann E MD

UNM MEDICAL GROUP INC
4808 McMahon Boulevard Northwest
Albuquerque, NM 87114
(505) 272-2900
Gender: Female
Ages 18-99

†Olmstead, Francine M MD

University of New Mexico
300 Cornell Drive Southeast
Albuquerque, NM 87106
(505) 277-3136
Gender: Female
Ages 0-99

Parada, Alisha MD

UNM MEDICAL GROUP INC
301 Unser Boulevard Northwest
Albuquerque, NM 87121
(505) 925-4126
Gender: Female
Ages 18-99

Prapasiri, Surasri MD

UNM MEDICAL GROUP INC
4808 McMahon Boulevard Northwest
Albuquerque, NM 87114
(505) 272-2900
Gender: Male
Ages 0-99

†Sandoval, Phillip MD

UNM MEDICAL GROUP INC
4808 McMahon Boulevard Northwest
Albuquerque, NM 87114
(505) 272-2900
Gender: Male
Ages 0-18

Shera, Annashia L MD

UNM MEDICAL GROUP INC
301 Unser Boulevard Northwest
Albuquerque, NM 87121
(505) 925-4126
Gender: Female
Ages 0-99

†Smith, Christopher R MD

UNM MEDICAL GROUP INC
2211 Lomas Boulevard Northeast
Albuquerque, NM 87106
(505) 272-2111
Gender: Male
Ages 0-99

Snyder, Jeremy W MD

UNM MEDICAL GROUP INC
801 Encino Place Northeast Suite F
Albuquerque, NM 87102
(505) 272-1312
Gender: Male
Ages 0-99

Struminger, Bruce H MD

UNM MEDICAL GROUP INC
801 Encino Place Northeast Suite F
Albuquerque, NM 87102
(505) 272-1312
Gender: Male
Ages 0-99

Wilder, Shane MD

UNM MEDICAL GROUP INC
7801 Academy Road Northeast
Albuquerque, NM 87109
(505) 272-2700
Gender: Male
Ages 0-99

Wilson, Bronwyn E MD

UNM MEDICAL GROUP INC
1209 University Boulevard Northeast
Albuquerque, NM 87102
(505) 272-4400
Gender: Female
Ages 18-99

Dona Ana, NM

Las Cruces

†Okoli, Obiefuna C MD

Obi Okoli LLC
2801 Missouri Avenue
Las Cruces, NM 88011
(575) 522-6900
Gender: Male
Ages 0-99

†Singh, Abhinav MD

Health Care Solutions Inc
1680 Calle De Alvarez Suite B
Las Cruces, NM 88005
(575) 524-3346
Gender: Male
Ages 6-99

Los Alamos, NM

Los Alamos

Ziomek, James J MD

Los Alamos Medical Care Clinic
3917 West Road Suite 150
Los Alamos, NM 87544
(505) 662-4351
Gender: Male
Ages 0-99

Otero, NM

Alamogordo

†ABOOD, FERIAL M MD

Otero County Hospital Association
2559 Medical Drive Suite 2100
Alamogordo, NM 88310
(575) 446-5358
Gender: Female
Ages 0-99

†ABOOD, FERIAL M MD

Otero County Hospital Association
2559 Medical Drive Suite C
Alamogordo, NM 88310
(575) 439-8220
Gender: Female
Ages 0-99

†Alqassem, Nasser J MD

Otero County Hospital Association
1101 9th Street Suite A
Alamogordo, NM 88310
(575) 437-8411
Gender: Male
Ages 0-99

†***Durant, Stephen J MD

Otero County Hospital Association
1101 9th Street Suite A
Alamogordo, NM 88310
(575) 437-8411
Gender: Male
Ages 0-99

†Laws, George MD

Otero County Hospital Association
1101 9th Street Suite A
Alamogordo, NM 88310
(575) 437-8411
Gender: Male
Ages 0-99

San Miguel, NM

Las Vegas

†Daulat, Mehul U DO

San Miguel Clinic Corporation
104 Legion Drive
Las Vegas, NM 87701
(505) 426-3500
Gender: Male
Ages 0-99

†Turkson, Kofi B MD

San Miguel Clinic Corporation
104 Legion Drive Suite 4
Las Vegas, NM 87701
(505) 426-3500
Gender: Male
Ages 0-99

Pecos

†Meratee, Maryam MD

PRESBYTERIAN MEDICAL SERVICES
199 Highway 50
Pecos, NM 87552
(505) 757-6482
Gender: Female
Ages 0-99

Sandoval, NM

Rio Rancho

†Cabacungan, Romy MD

UNM Sandoval Regional Medical
Center, Inc
3001 Broadmoor Boulevard Northeast
Rio Rancho, NM 87144
(505) 994-7397
Gender: Male
Ages 0-99

Santa Fe, NM

Santa Fe

†***Brown, Joshua S MD

JOSHUA BROWN MD PC
1650 Hospital Drive Suite 800
Santa Fe, NM 87505
(505) 395-3000
Gender: Male
Ages 0-99

†***Caskey, John S MD

JOHN S CASKEY MD LLC
1421 Luisa Street Suite 1
Santa Fe, NM 87505
(505) 982-8338
Gender: Male
Ages 0-99

†Child, Josiah H MD

Emergency Specialty Services LLC
1650 Hospital Drive Suite 800
Santa Fe, NM 87505
(505) 395-3000
Gender: Male
Ages 0-99

†Daulat, Mehul U DO

Zia International Medicine
4001 Rodeo Road Suite 1
Santa Fe, NM 87507
(505) 780-8381
Gender: Male
Ages 0-99

†Kravitz, Thomas W MD

Thomas W Kravitz, MD PC
404 Brunn School Road Suite C
Santa Fe, NM 87505
(505) 984-1141
Gender: Male
Ages 0-99

†Meratee, Maryam MD

PRESBYTERIAN MEDICAL SERVICES
1422 Paseo De Peralta
Santa Fe, NM 87501
(505) 237-4020
Gender: Female
Ages 0-99

†Meratee, Maryam MD

PRESBYTERIAN MEDICAL SERVICES
2960 Rodeo Park Drive West
Santa Fe, NM 87505
(505) 986-9633
Gender: Female
Ages 0-99

†Meratee, Maryam MD

PRESBYTERIAN MEDICAL SERVICES
455 Saint Michaels Drive
Santa Fe, NM 87505
(505) 913-6450
Gender: Female
Ages 0-99

†Nguyen, Kim MD

LA FAMILIA MEDICAL CENTER
2145 Caja Del Oro Grant Road
Santa Fe, NM 87507
(505) 438-3195
Gender: Female
Ages 0-99

†Nguyen, Kim MD

LA FAMILIA MEDICAL CENTER
1532 Cerrillos Road Suite B
Santa Fe, NM 87505
(505) 988-1742
Gender: Female
Ages 0-99

†Nguyen, Kim MD

LA FAMILIA MEDICAL CENTER
1035 Alto Street
Santa Fe, NM 87501
(505) 982-4425
Gender: Female
Ages 0-99

†***Rea, Christina M MD

ST VINCENT HOSPITAL
5501 Herrera Drive Suite B
Santa Fe, NM 87507
(505) 913-4180
Gender: Female
Ages 0-99

†*Robles, Lisa MD**

Lisa Somoza Robles MD LLC
2019 Galisteo Street Suite A3
Santa Fe, NM 87505
(505) 988-2117
Gender: Female
Ages 0-99

*****Seredowych, Mark G MD**

DR MARK GEORGE SEREDOWYCH
MD
1650 Hospital Drive Suite 800
Santa Fe, NM 87505
(505) 395-3080
Gender: Male
Ages 0-99

†Toews, Joanna C MPH, MD

SOUTHWEST CARE CENTER
649 Harkle Road Suite E
Santa Fe, NM 87505
(505) 989-8200
Gender: Female
Ages 18-99

Socorro, NM**Magdalena****†Renaldi, Adrian DO**

PRESBYTERIAN MEDICAL SERVICES
801 Tenth Street
Magdalena, NM 87825
(575) 854-3162
Gender: Male
Ages 0-99

Socorro**†Renaldi, Adrian DO**

PRESBYTERIAN MEDICAL SERVICES
1300 Enterprise Road
Socorro, NM 87801
(575) 835-4444
Gender: Male
Ages 0-99

†Renaldi, Adrian DO

PRESBYTERIAN MEDICAL SERVICES
1200 Michigan Avenue
Socorro, NM 87801
(575) 838-3199
Gender: Male
Ages 0-99

Veguita**†Renaldi, Adrian DO**

PRESBYTERIAN MEDICAL SERVICES
1 Salomon Griego Rd
Veguita, NM 87062
(505) 864-6644
Gender: Male
Ages 0-99

Taos, NM**Taos****†Young, Maryjo MD**

Taos Professional Services LLC
1329 Gusdorf Road
Taos, NM 87571
(575) 751-3415
Gender: Female
Ages 18-99

**Maternal & Fetal Medicine
Bernalillo, NM****Albuquerque****†Brown, Steffen A MD**

LOVELACE HEALTH SYSTEMS INC
4701 Montgomery Boulevard Northeast
Albuquerque, NM 87109
(505) 727-6853
Gender: Male
Ages 0-99

**Medical Physician
Assistant****Bernalillo, NM****Albuquerque****†Deubel, Angela L PA-C**

UNM MEDICAL GROUP INC
1127 University Boulevard Northeast
Albuquerque, NM 87102
(505) 272-5200
Gender: Female
Ages 0-99

Colfax, NM**Raton****†Bayliss, Mark H PA-C**

La Familia Primary Care
190 Hospital Drive
Raton, NM 87740
(575) 445-5563
Gender: Male
Ages 0-99

San Miguel, NM**East Pecos****†Olive, Susan S PA**

PRESBYTERIAN MEDICAL SERVICES
28 Panther Pkwy
East Pecos, NM 87552
(505) 757-7053
Gender: Female
Ages 0-99

Pecos**†Olive, Susan S PA**

PRESBYTERIAN MEDICAL SERVICES
199 NM-50
Pecos, NM 87552
(505) 757-6482
Gender: Female
Ages 0-99

Santa Fe, NM**Cerrillos****†Olive, Susan S PA**

PRESBYTERIAN MEDICAL SERVICES
6B Main Street
Cerrillos, NM 87010
(505) 471-6266
Gender: Female
Ages 0-99

Santa Fe**†Olive, Susan S PA**

PRESBYTERIAN MEDICAL SERVICES
2960 Rodeo Park Drive West
Santa Fe, NM 87505
(505) 986-9633
Gender: Female
Ages 0-99

†Olive, Susan S PA

PRESBYTERIAN MEDICAL SERVICES
1775 Hopewell Street
Santa Fe, NM 87505
(505) 443-3100
Gender: Female
Ages 0-99

†Olive, Susan S PA

PRESBYTERIAN MEDICAL SERVICES
1422 Paseo De Peralta
Santa Fe, NM 87501
(505) 237-4020
Gender: Female
Ages 0-99

**Midwifery
Taos, NM****Taos****†Heusner, Anna M CNM**

Taos Professional Services LLC
1331 Maestas Road Suite 1
Taos, NM 87571
(575) 758-5001
Gender: Female
Ages 0-99

**Nurse Practitioner
Bernalillo, NM****Albuquerque****†Covell, Rena E CNP**

University of New Mexico
300 Cornell Drive Southeast
Albuquerque, NM 87106
(505) 277-3136
Gender: Female
Ages 0-99

†Enslin, Lucus W FNP-C

Southwest Medical Associates, LLC
6701 Jefferson Street Northeast
Albuquerque, NM 87109
(505) 727-6200
Gender: Male
Ages 0-99

†**Hoang, Cindy K CNP**
UNM HOSPITAL
301 Unser Boulevard Northwest
Albuquerque, NM 87121
(505) 925-4126
Gender: Female
Ages 18-99

†**Komensky, Lora CNP**
UNM MEDICAL GROUP INC
1201 Camino De Salud Northeast
Albuquerque, NM 87102
(505) 272-4946
Gender: Female
Ages 0-99

†**Krause, Barbara C CFNP**
University of New Mexico
300 Cornell Drive Southeast
Albuquerque, NM 87106
(505) 277-3136
Gender: Female
Ages 0-99

†**Kuruville, Ansu M CNP**
UNM HOSPITAL
1823 Camino De Salud NE
Albuquerque, NM 87106
(505) 206-0696
Gender: Female
Ages 75-99

†**Leblanc, Laura M CNP**
Southwest Medical Associates, LLC
4801 McMahon Boulevard Northwest
Suite 245
Albuquerque, NM 87114
(505) 727-4440
Gender: Female
Ages 0-99

†**Leblanc, Laura M CNP**
Southwest Medical Associates, LLC
500 Walter Street Northeast Suite 309
Albuquerque, NM 87102
(505) 727-2170
Gender: Female
Ages 0-99

†**Leblanc, Laura M CNP**
Southwest Medical Associates, LLC
10511 Golf Course Road Northwest
Suite 204
Albuquerque, NM 87114
(505) 727-7833
Gender: Female
Ages 0-99

†**Leblanc, Laura M CNP**
Southwest Medical Associates, LLC
500 Walter Street Northeast Suite 401
Albuquerque, NM 87102
(505) 727-5910
Gender: Female
Ages 0-99

†**Leblanc, Laura M CNP**
Southwest Medical Associates, LLC
4705 Montgomery Boulevard Northeast
Suite 102
Albuquerque, NM 87109
(505) 727-7833
Gender: Female
Ages 0-99

†**Leblanc, Laura M CNP**
Southwest Medical Associates, LLC
4801 McMahon Boulevard Northwest
Suite 110
Albuquerque, NM 87114
(505) 727-4430
Gender: Female
Ages 0-99

†**Leblanc, Laura M CNP**
Southwest Medical Associates, LLC
4705 Montgomery Boulevard Northeast
Suite 201
Albuquerque, NM 87109
(505) 727-7833
Gender: Female
Ages 0-99

†**Marzec, Rachel E CNP**
UNM HOSPITAL
306 San Pablo Street Southeast Suite A
Albuquerque, NM 87108
(505) 272-9242
Gender: Female
Ages 0-99

†**McGough, Nancy CNP**
University of New Mexico
300 Cornell Drive Southeast
Albuquerque, NM 87106
(505) 277-3136
Gender: Female
Ages 0-99

†**Meyer, Bennette CNP**
University of New Mexico
300 Cornell Drive Southeast
Albuquerque, NM 87106
(505) 277-3136
Gender: Female
Ages 0-99

†**Owens, Stephanie T CNP**
UNM HOSPITAL
1031 Lamberton Place Northeast
Albuquerque, NM 87107
(505) 272-2190
Gender: Female
Ages 0-99

†**Perdaems, Daniel J CNP**
UNM HOSPITAL
1101 Medical Arts Avenue Northeast
Building 4
Albuquerque, NM 87102
(505) 272-3935
Gender: Male
Ages 0-99

Proctor, Jennifer A CNP
UNM HOSPITAL
7801 Academy Road Northeast
Albuquerque, NM 87109
(505) 272-2700
Gender: Female
Ages 18-99

†**Vela, Nanette C FNP**
Southwest Medical Associates, LLC
6701 Jefferson Street Northeast
Albuquerque, NM 87109
(505) 727-6200
Gender: Female
Ages 0-99

Catron, NM

Reserve

†**Deziel, Jenifer CNP**
PRESBYTERIAN MEDICAL SERVICES
1 Foster Ln
Reserve, NM 87830
(575) 533-6456
Gender: Female
Ages 0-99

Cibola, NM

Grants

†**Lee, Jaewon CNP**
PRESBYTERIAN MEDICAL SERVICES
1217 Bonita Street
Grants, NM 87020
(505) 287-2958
Gender: Male
Ages 0-99

De Baca, NM

Fort Sumner

†**Pierce, Laney CNP**
De Baca Family Practice
546 North 10th Street
Fort Sumner, NM 88119
(575) 355-2414
Gender: Female
Ages 0-99

Mckinley, NM

Thoreau

†**Lee, Jaewon CNP**
PRESBYTERIAN MEDICAL SERVICES
15 E Navarre Blvd
Thoreau, NM 87323
(505) 862-7417
Gender: Male
Ages 0-99

Otero, NM

Alamogordo

†**Brown, Richard A CNP**
Otero County Hospital Association
2539 Medical Drive Suite 110
Alamogordo, NM 88310
(575) 446-5351
Gender: Male
Ages 0-99

San Juan, NM

Farmington

†**Hinchman, Jasmine CNP**
PRESBYTERIAN MEDICAL SERVICES
1001 West Broadway
Farmington, NM 87401
(505) 327-4796
Gender: Female
Ages 0-99

Sandoval, NM

Bernalillo

†**Marzec, Rachel E CNP**

University of New Mexico
121 Calle Del Presidente
Bernalillo, NM 87004
(505) 925-8688
Gender: Female
Ages 0-99

Cuba

†**Snyder, Helen L CRNP, CNM**

PRESBYTERIAN MEDICAL SERVICES
50 County Rd 13
Cuba, NM 87013
(575) 289-2082
Gender: Female
Ages 0-99

†**Snyder, Helen L CRNP, CNM**

PRESBYTERIAN MEDICAL SERVICES
6349 US Highway 550
Cuba, NM 87013
(575) 289-3291
Gender: Female
Ages 0-99

†**Snyder, Helen L CRNP, CNM**

PRESBYTERIAN MEDICAL SERVICES
2500 Streetate Highway 197
Cuba, NM 87013
(505) 731-2284
Gender: Female
Ages 0-99

Rio Rancho

Smith, Paula E CNP

UNM MEDICAL GROUP INC
3001 Broadmoor Boulevard Northeast
Rio Rancho, NM 87144
(505) 994-7397
Gender: Female
Ages 0-99

Santa Fe, NM

Cerrillos

†**Armijo, Sonia E FNP**

PRESBYTERIAN MEDICAL SERVICES
6B Main Street
Cerrillos, NM 87010
(505) 471-6266
Gender: Female
Ages 0-99

†**Wosick, LuAnn M NP**

PRESBYTERIAN MEDICAL SERVICES
6B Main Street
Cerrillos, NM 87010
(505) 471-6266
Gender: Female
Ages 0-99

Edgewood

†**Fuller, Deborah J CNP**

FIRST CHOICE COMMUNITY
HEALTHCARE, INC.
8 Medical Center Road
Edgewood, NM 87015
(505) 281-3406
Gender: Female
Ages 0-99

Santa Fe

†**Benson, Erika A FNP**

LA FAMILIA MEDICAL CENTER
1035 Alto Street
Santa Fe, NM 87501
(505) 982-4425
Gender: Female
Ages 0-99

†**Benson, Erika A FNP**

LA FAMILIA MEDICAL CENTER
2145 Caja Del Oro Grant Road
Santa Fe, NM 87507
(505) 438-3195
Gender: Female
Ages 0-99

†**Benson, Erika A FNP**

LA FAMILIA MEDICAL CENTER
1532 Cerrillos Road Suite B
Santa Fe, NM 87505
(505) 988-1742
Gender: Female
Ages 0-99

†*****Chmielarczyk, Vincent T**

PNP
ST VINCENT HOSPITAL
5501 Herrera Drive
Santa Fe, NM 87507
(505) 913-4180
Gender: Male
Ages 0-99

†*****Chmielarczyk, Vincent T**

PNP
ST VINCENT HOSPITAL
2590 Camino Entrada
Santa Fe, NM 87507
(505) 946-3233
Gender: Male
Ages 0-99

†**Leblanc, Laura M CNP**

Southwest Medical Associates, LLC
1631 Hospital Drive Suite 240
Santa Fe, NM 87505
(505) 913-3975
Gender: Female
Ages 0-99

†**Leblanc, Laura M CNP**

Southwest Medical Associates, LLC
1631 Hospital Drive Suite 100
Santa Fe, NM 87505
(505) 982-7246
Gender: Female
Ages 0-99

†**Marx, Alan CNP**

LA FAMILIA MEDICAL CENTER
465 St Michaels Drive Suite 230
Santa Fe, NM 87505
(505) 913-4710
Gender: Female
Ages 0-99

Presnall, Eva T APRN

SANTA FE INDIAN HOSPITAL
2145 Caja Del Oro Grant Road
Santa Fe, NM 87507
(505) 438-3195
Gender: Female
Ages 0-99

Presnall, Eva T APRN

SANTA FE INDIAN HOSPITAL
1035 Alto Street
Santa Fe, NM 87501
(505) 982-4425
Gender: Female
Ages 0-99

Presnall, Eva T APRN

SANTA FE INDIAN HOSPITAL
818 Camino Sierra Vista
Santa Fe, NM 87505
(505) 982-4425
Gender: Female
Ages 0-99

Ricci, Jacque L FNP

NEPHROPHILES, LLC
2904 Rodeo Park Drive East Suite 300B
Santa Fe, NM 87505
(505) 216-3466
Gender: Female
Ages 0-99

†**Ross, Linda R FNP**

ST VINCENT HOSPITAL
5501 Herrera Drive Suite B
Santa Fe, NM 87507
(505) 913-4180
Gender: Female
Ages 0-99

†**Snyder, Helen L CRNP, CNM**

PRESBYTERIAN MEDICAL SERVICES
1422 Paseo De Peralta
Santa Fe, NM 87501
(505) 237-4020
Gender: Female
Ages 0-99

†**Wilson, Kristin N NP-C**

Lisa Somoza Robles MD LLC
2019 Galisteo Street Suite A3
Santa Fe, NM 87505
(505) 988-2117
Gender: Female
Ages 13-99

Socorro, NM

Socorro

†Corona, Marisol CNP

PRESBYTERIAN MEDICAL SERVICES
1300 Enterprise Road
Socorro, NM 87801
(575) 835-4444
Gender: Female
Ages 0-99

Veguita

†Corona, Marisol CNP

PRESBYTERIAN MEDICAL SERVICES
1 Salomon Griego Drive
Veguita, NM 87062
(505) 443-7701
Gender: Female
Ages 0-99

Obstetrics & Gynecology Bernalillo, NM

Albuquerque

†***Barrow, Bethany J MD

Southwest Medical Associates, LLC
10511 Golf Course Road Northwest
Suite 201
Albuquerque, NM 87114
(505) 727-4500
Gender: Female
Ages 0-99

†***Barrow, Bethany J MD

ST VINCENT HOSPITAL
10511 Golf Course Road Northwest
Suite 201
Albuquerque, NM 87114
(505) 727-4500
Gender: Female
Ages 0-99

†***Barrow, Bethany J MD

ST VINCENT HOSPITAL
3900 Las Estancias Court Southwest
Albuquerque, NM 87121
(505) 727-4200
Gender: Female
Ages 0-99

†Bhatt, Asit N MD

Southwest Medical Associates, LLC
4801 McMahon Boulevard Northwest
Suite 110
Albuquerque, NM 87114
(505) 727-4080
Gender: Male
Ages 0-99

†Bhatt, Asit N MD

Southwest Medical Associates, LLC
4705 Montgomery Boulevard Northeast
Suite 301
Albuquerque, NM 87109
(505) 727-4500
Gender: Male
Ages 0-99

†***Chavez, Sahar A MD

Southwest Medical Associates, LLC
10501 Golf Course Road Northwest
Albuquerque, NM 87114
(505) 727-2000
Gender: Female
Ages 0-99

†***Chavez, Sahar A MD

ST VINCENT HOSPITAL
10501 Golf Course Road Northwest
Albuquerque, NM 87114
(505) 727-2000
Gender: Female
Ages 0-99

†Shelburne, Paul V MD

Southwest Medical Associates, LLC
10511 Golf Course Road Northwest
Suite 201
Albuquerque, NM 87114
(505) 727-4500
Gender: Male
Ages 0-99

†Simmon, Jessie M MD

LOVELACE HEALTH SYSTEMS INC
10501 Golf Course Road Northwest
Albuquerque, NM 87114
(505) 727-2000
Gender: Female
Ages 0-99

†Simmon, Jessie M MD

Southwest Medical Associates, LLC
4705 Montgomery Boulevard Northeast
Suite 301
Albuquerque, NM 87109
(505) 727-4500
Gender: Female
Ages 0-99

†Teicher, Joel R MD

Southwest Medical Associates, LLC
10511 Golf Course Road Northwest
Suite 201
Albuquerque, NM 87114
(505) 727-4500
Gender: Male
Ages 0-99

Otero, NM

Alamogordo

†Zhao, Ying S MD

Otero County Hospital Association
2559 Medical Drive Suite 2100
Alamogordo, NM 88310
(575) 446-5358
Gender: Female
Ages 18-99

San Miguel, NM

Las Vegas

†Wilkerson, Tracy L DO

San Miguel Clinic Corporation
1235 8th Street
Las Vegas, NM 87701
(505) 425-6788
Gender: Female
Ages 0-99

†Wilkerson, Tracy L DO

San Miguel Clinic Corporation
108 Legion Drive Suite A
Las Vegas, NM 87701
(505) 454-9499
Gender: Female
Ages 0-99

Santa Fe, NM

Santa Fe

†***Barrow, Bethany J MD

ST VINCENT HOSPITAL
1622 Galisteo Street Suite 200
Santa Fe, NM 87505
(505) 984-0303
Gender: Female
Ages 0-99

†***Chavez, Sahar A MD

Southwest Medical Associates, LLC
1622 Galisteo Street Suite 200
Santa Fe, NM 87505
(505) 984-0303
Gender: Female
Ages 0-99

†***Chavez, Sahar A MD

ST VINCENT HOSPITAL
1622 Galisteo Street Suite 200
Santa Fe, NM 87505
(505) 984-0303
Gender: Female
Ages 0-99

Taos, NM

Taos

†Singh, Rameet H MD

Taos Professional Services LLC
1331 Maestas Road Suite 1
Taos, NM 87571
(575) 758-5001
Gender: Female
Ages 0-99

Pediatric Nurse Practitioner Bernalillo, NM

Albuquerque

Bencoe, Sara CNP

UNM HOSPITAL
2211 Lomas Boulevard Northeast
Albuquerque, NM 87106
(505) 272-2111
Gender: Female
Ages 0-18

Bencoe, Sara CNP

UNM HOSPITAL
2211 Lomas Boulevard Northeast Floor
3
Albuquerque, NM 87106
(505) 272-2345
Gender: Female
Ages 0-18

Rios, Victoria N CNP

UNM HOSPITAL
306 San Pablo Street Southeast Suite A
Albuquerque, NM 87108
(505) 272-9242
Gender: Female
Ages 0-99

Santa Fe, NM**Santa Fe****†Chavez, Tania J CPNP**

PRESBYTERIAN MEDICAL SERVICES
4851 Paseo Del Sol
Santa Fe, NM 87507
(505) 467-1081
Gender: Female
Ages 0-99

†Chavez, Tania J CPNP

PRESBYTERIAN MEDICAL SERVICES
2100 Yucca Street Building
Studentservices
Santa Fe, NM 87505
(505) 467-2439
Gender: Female
Ages 0-99

†*Lewis-Pine, Tegwyn CNP**

ST VINCENT HOSPITAL
5501 Herrera Drive
Santa Fe, NM 87507
(505) 913-3233
Gender: Female
Ages 0-99

Taos, NM**Taos****†Hopes, Kerry CPNP**

Taos Professional Services LLC
1393 Weimer Road
Taos, NM 87571
(575) 758-8651
Gender: Female
Ages 0-18

**Pediatric Optometry
Bernalillo, NM****Albuquerque****†Gilman, Megan A CNP**

UNM HOSPITAL
301 Unser Boulevard Northwest
Albuquerque, NM 87121
(505) 925-4126
Gender: Female
Ages 0-18

**Pediatrics
Bernalillo, NM****Albuquerque****Anaya, Theresa M MD**

UNM MEDICAL GROUP INC
2211 Lomas Boulevard Northeast Floor
3
Albuquerque, NM 87106
(505) 272-2345
Gender: Female
Ages 0-18

†Avila Schroeder, Crystal MD

UNM MEDICAL GROUP INC
306 San Pablo Street Southeast Suite A
Albuquerque, NM 87108
(505) 272-9242
Gender: Female
Ages 18-99

†Campbell, Alison E MD

UNM MEDICAL GROUP INC
2211 Lomas Boulevard Northeast Floor
3
Albuquerque, NM 87106
(505) 272-2345
Gender: Female
Ages 0-18

†Campbell, Alison E MD

UNM MEDICAL GROUP INC
301 Unser Boulevard Northwest
Albuquerque, NM 87121
(505) 925-4126
Gender: Female
Ages 0-18

†Campbell, Karen T MD

UNM MEDICAL GROUP INC
2211 Lomas Boulevard Northeast Floor
3
Albuquerque, NM 87106
(505) 272-2345
Gender: Female
Ages 0-18

†Campbell, Karen T MD

UNM MEDICAL GROUP INC
2211 Lomas Boulevard Northeast Floor
3
Albuquerque, NM 87106
(505) 272-1623
Gender: Female
Ages 0-99

†Campbell, Karen T MD

UNM MEDICAL GROUP INC
2211 Lomas Boulevard Northeast Floor
6th
Albuquerque, NM 87106
(505) 380-2509
Gender: Female
Ages 0-18

†Cordova de Ortega, Loretta MD

UNM MEDICAL GROUP INC
2211 Lomas Boulevard Northeast Floor
3
Albuquerque, NM 87106
(505) 272-1623
Gender: Female
Ages 0-21

†Craig, Rebecca R MD

UNM MEDICAL GROUP INC
2211 Lomas Boulevard Northeast Floor
3
Albuquerque, NM 87106
(505) 272-1623
Gender: Female
Ages 0-18

†Fresquez, Catherine T MD

FIRST CHOICE COMMUNITY
HEALTHCARE, INC.
2001 Centro Familiar Boulevard
Southwest Suite A
Albuquerque, NM 87105
(505) 873-7400
Gender: Female
Ages 0-99

†Garcia, Jennifer M MD

UNM MEDICAL GROUP INC
306 San Pablo Street Southeast Suite A
Albuquerque, NM 87108
(505) 272-9242
Gender: Female
Ages 0-18

†Gero, Andrea MD

UNM MEDICAL GROUP INC
2211 Lomas Boulevard Northeast Floor
3
Albuquerque, NM 87106
(505) 272-2345
Gender: Female
Ages 0-18

†Guthrie, Iric MD

UNM MEDICAL GROUP INC
2211 Lomas Boulevard Northeast Floor
3
Albuquerque, NM 87106
(505) 272-2345
Gender: Male
Ages 0-99

†Hamilton, Maria V MD

FIRST CHOICE COMMUNITY
HEALTHCARE, INC.
6900 Gonzales Road Southwest
Albuquerque, NM 87121
(505) 831-2534
Gender: Female
Ages 0-18

Harper, Britney M MD

UNM MEDICAL GROUP INC
2211 Lomas Boulevard Northeast Floor
3
Albuquerque, NM 87106
(505) 272-2345
Gender: Female
Ages 0-18

†Harris, Gillian S MD

UNM MEDICAL GROUP INC
306 San Pablo Street Southeast Suite A
Albuquerque, NM 87108
(505) 272-9242
Gender: Female
Ages 0-18

†Kadish, Matthew P MD

UNM MEDICAL GROUP INC
2211 Lomas Boulevard Northeast Floor
3
Albuquerque, NM 87106
(505) 272-2345
Gender: Male
Ages 0-18

†**Larrabee, Jerry MD**
UNM MEDICAL GROUP INC
2211 Lomas Boulevard Northeast Floor
3
Albuquerque, NM 87106
(505) 272-2345
Gender: Male
Ages 0-18

†**McBatra, Matthew C MD**
UNM MEDICAL GROUP INC
2211 Lomas Boulevard Northeast Floor
3
Albuquerque, NM 87106
(505) 272-2345
Gender: Male
Ages 0-18

†**Moas, Daniel I MD**
UNM MEDICAL GROUP INC
2211 Lomas Boulevard Northeast
Albuquerque, NM 87106
(505) 272-5551
Gender: Male
Ages 0-99

Montano, Kristel MD
UNM MEDICAL GROUP INC
2211 Lomas Boulevard Northeast Floor
3
Albuquerque, NM 87106
(505) 272-2345
Gender: Female
Ages 0-18

†**Negrete, Sylvia MD**
UNM MEDICAL GROUP INC
2211 Lomas Boulevard Northeast Floor
3
Albuquerque, NM 87106
(505) 272-2345
Gender: Female
Ages 0-18

†**Negrete, Sylvia MD**
UNM MEDICAL GROUP INC
1127 University Boulevard Northeast
Albuquerque, NM 87102
(505) 272-4511
Gender: Female
Ages 0-18

†**Nevarez-Fernandez,
Stephanie M MD**
FIRST CHOICE COMMUNITY
HEALTHCARE, INC.
2001 Centro Familiar Boulevard
Southwest Suite A
Albuquerque, NM 87105
(505) 873-7400
Gender: Female
Ages 0-18

†**Pratt-Chavez, Heather A MD**
University of New Mexico
3401 4th Street Northwest
Albuquerque, NM 87107
(505) 994-5300
Gender: Female
Ages 0-18

†**Pratt-Chavez, Heather A MD**
University of New Mexico
2211 Lomas Boulevard Northeast Floor
3
Albuquerque, NM 87106
(505) 272-2345
Gender: Female
Ages 0-18

†**Pratt-Chavez, Heather A MD**
University of New Mexico
8200 Central Avenue Southeast
Albuquerque, NM 87108
(505) 272-5885
Gender: Female
Ages 0-18

†**Pratt-Chavez, Heather A MD**
UNM MEDICAL GROUP INC
3401 4th Street Northwest
Albuquerque, NM 87107
(505) 994-5300
Gender: Female
Ages 0-18

†**Raschke, Kristin M DO**
UNM MEDICAL GROUP INC
2211 Lomas Boulevard Northeast Floor
3
Albuquerque, NM 87106
(505) 272-2345
Gender: Female
Ages 0-18

Sebesta, Emilie A MD
UNM MEDICAL GROUP INC
1127 University Boulevard Northeast
Albuquerque, NM 87102
(505) 272-4511
Gender: Female
Ages 0-18

†**Stelzner, Alex B MD**
UNM MEDICAL GROUP INC
306 San Pablo Street Southeast Suite A
Albuquerque, NM 87108
(505) 272-9242
Gender: Male
Ages 0-18

†**Todd, Chandler F MD**
UNM MEDICAL GROUP INC
2211 Lomas Boulevard Northeast Floor
3
Albuquerque, NM 87106
(505) 272-1623
Gender: Female
Ages 0-18

Torrez, Christopher MD
UNM MEDICAL GROUP INC
2130 Eubank Boulevard Northeast
Albuquerque, NM 87112
(505) 925-2273
Gender: Male
Ages 0-18

Torrez, Christopher MD
UNM MEDICAL GROUP INC
2211 Lomas Boulevard Northeast Floor
3
Albuquerque, NM 87106
(505) 272-2345
Gender: Male
Ages 0-18

†**Urrea, Nicole J MD**
UNM MEDICAL GROUP INC
1127 University Boulevard Northeast
Albuquerque, NM 87102
(505) 272-4511
Gender: Female
Ages 0-18

†**Urrea, Nicole J MD**
UNM MEDICAL GROUP INC
2211 Lomas Boulevard Northeast Floor
3
Albuquerque, NM 87106
(505) 272-1623
Gender: Female
Ages 0-18

†**Vargas, Keith MD**
FIRST CHOICE COMMUNITY
HEALTHCARE, INC.
2001 Centro Familiar Boulevard
Southwest Suite A
Albuquerque, NM 87105
(505) 873-7400
Gender: Male
Ages 0-18

Ventura, Norma J MD
UNM MEDICAL GROUP INC
2211 Lomas Boulevard Northeast Floor
3rd
Albuquerque, NM 87106
(505) 272-2374
Gender: Female
Ages 0-18

Ventura, Norma J MD
UNM MEDICAL GROUP INC
301 Unser Boulevard Northwest
Albuquerque, NM 87121
(505) 925-4126
Gender: Female
Ages 0-18

Vigil, Teresa A MD
UNM MEDICAL GROUP INC
1127 University Boulevard Northeast
Albuquerque, NM 87102
(505) 272-4511
Gender: Female
Ages 0-18

Vigil, Teresa A MD
UNM MEDICAL GROUP INC
2211 Lomas Boulevard Northeast Floor
3
Albuquerque, NM 87106
(505) 272-1623
Gender: Female
Ages 0-18

Chaves, NM

Roswell

†**Webb, Rebecca L MD**

LOVELACE HEALTH SYSTEMS INC
1112 North Main Street
Roswell, NM 88201
(575) 627-4200
Gender: Female
Ages 0-17

Eddy, NM

Carlsbad

†**Ramakrishna, Shila MD**

PRESBYTERIAN MEDICAL SERVICES
2013 San Jose Boulevard
Carlsbad, NM 88220
(575) 887-2455
Gender: Female
Ages 0-18

†**Ramakrishna, Shila MD**

PRESBYTERIAN MEDICAL SERVICES
3000 West Church Street
Carlsbad, NM 88220
(575) 234-3319
Gender: Female
Ages 0-18

Otero, NM

Alamogordo

†**Bryant, Joan C DO**

Otero County Hospital Association
2559 Medical Drive Suite D
Alamogordo, NM 88310
(575) 446-5650
Gender: Female
Ages 0-18

†**Couch, JoAnn B MD**

Otero County Hospital Association
2559 Medical Drive Suite D
Alamogordo, NM 88310
(575) 446-5650
Gender: Female
Ages 0-21

†**Mendoza Urias, Geronimo MD**

Otero County Hospital Association
2559 Medical Drive Suite D
Alamogordo, NM 88310
(575) 446-5650
Gender: Male
Ages 0-18

†**Quinones, Amber J MD**

Otero County Hospital Association
2559 Medical Drive Suite D
Alamogordo, NM 88310
(575) 446-5650
Gender: Female
Ages 0-18

San Miguel, NM

Las Vegas

†**Edward, Robin M MD**

San Miguel Clinic Corporation
104 Legion Drive Suite 4
Las Vegas, NM 87701
(505) 426-3500
Gender: Female
Ages 0-18

†**Edward, Robin M MD**

San Miguel Clinic Corporation
501 7th Street
Las Vegas, NM 87701
(505) 425-3566
Gender: Female
Ages 0-18

†**Wright, Nancy J MD**

San Miguel Clinic Corporation
501 7th Street
Las Vegas, NM 87701
(505) 425-3566
Gender: Female
Ages 0-18

Santa Fe, NM

Edgewood

Garnard, Sharon D MD

Edgewood Pediatric Clinic LLC
2 Eunice Court Building B
Edgewood, NM 87015
(505) 281-4620
Gender: Female
Ages 0-18

Santa Fe

†**Chittum, Jennifer E MD**

ST VINCENT HOSPITAL
5501 Herrera Drive
Santa Fe, NM 87507
(505) 913-3233
Gender: Female
Ages 0-18

†**Chittum, Jennifer E MD**

ST VINCENT HOSPITAL
465 St Michaels Drive Suite 200
Santa Fe, NM 87505
(505) 913-4901
Gender: Female
Ages 0-18

†**Chittum, Jennifer E MD**

ST VINCENT HOSPITAL
2025 Galisteo Street
Santa Fe, NM 87505
(505) 913-4901
Gender: Female
Ages 0-18

†**Concepcion, Cecilia L MD**

ST VINCENT HOSPITAL
465 St Michaels Drive Suite 200
Santa Fe, NM 87505
(505) 913-4901
Gender: Female
Ages 0-18

†**Concepcion, Cecilia L MD**

ST VINCENT HOSPITAL
5501 Herrera Drive
Santa Fe, NM 87507
(505) 913-3233
Gender: Female
Ages 0-18

†**Kirk, Janet L DO**

SOUTHWEST CARE CENTER
901 West Alameda Street Suite 25
Santa Fe, NM 87501
(505) 988-8869
Gender: Female
Ages 0-17

†**Nadell, Grace K MD**

ST VINCENT HOSPITAL
5501 Herrera Drive
Santa Fe, NM 87507
(505) 913-3233
Gender: Female
Ages 0-18

†**Nadell, Grace K MD**

ST VINCENT HOSPITAL
465 St Michaels Drive Suite 200
Santa Fe, NM 87505
(505) 913-4901
Gender: Female
Ages 0-18

Valencia, NM

Los Lunas

Fresquez, Catherine T MD

FIRST CHOICE COMMUNITY
HEALTHCARE, INC.
145 Don Pasqual Road Northwest
Los Lunas, NM 87031
(505) 865-4618
Gender: Female
Ages 0-99

Physician Assistant

Bernalillo, NM

Albuquerque

Baca, Samantha PA-C

UNM MEDICAL GROUP INC
2400 Tucker NE
Albuquerque, NM 87131
(505) 272-1734
Gender: Female
Ages 0-99

†**Bauer, Carolyn A PA-C**

ALLERGY PARTNERS, PA
7920 Carmel Avenue Northeast
Albuquerque, NM 87122
(505) 253-4789
Gender: Female
Ages 0-99

†**Bauer, Carolyn A PA-C**

ALLERGY PARTNERS, PA
7001 Signal Avenue Northeast
Albuquerque, NM 87113
(505) 856-2735
Gender: Female
Ages 0-99

†**Bauer, Carolyn A PA-C**
ALLERGY PARTNERS, PA
3901 Atrisco Drive Northwest
Albuquerque, NM 87120
(505) 462-7549
Gender: Female
Ages 0-99

†**Bauer, Carolyn A PA-C**
ALLERGY PARTNERS, PA
1648 Alameda Boulevard Northwest
Albuquerque, NM 87114
(505) 944-7508
Gender: Female
Ages 0-99

Bourbon, Albert J PA-C
UNM HOSPITAL
301 Unser Boulevard Northwest
Albuquerque, NM 87121
(505) 925-4126
Gender: Male
Ages 0-18

Bourbon, Albert J PA-C
UNM HOSPITAL
2400 Tucker NE
Albuquerque, NM 87131
(505) 272-1734
Gender: Male
Ages 0-18

Bourbon, Albert J PA-C
UNM HOSPITAL
7801 Academy Road Northeast
Albuquerque, NM 87109
(505) 272-2290
Gender: Male
Ages 0-18

Bourbon, Albert J PA-C
UNM HOSPITAL
4808 McMahon Boulevard Northwest
Albuquerque, NM 87114
(505) 272-2900
Gender: Male
Ages 0-18

Bourbon, Albert J PA-C
UNM HOSPITAL
8200 Central Avenue Southeast
Albuquerque, NM 87108
(505) 272-5885
Gender: Male
Ages 0-18

†**Bower, Amy M PA-C**
Southwest Medical Associates, LLC
101 Hospital Loop Northeast Suite 111
Albuquerque, NM 87109
(505) 727-7050
Gender: Female
Ages 0-99

†**Bower, Amy M PA-C**
Southwest Medical Associates, LLC
6701 Jefferson Street Northeast
Albuquerque, NM 87109
(505) 727-6200
Gender: Female
Ages 0-99

†**Branch, Jennifer PA-C**
UNM HOSPITAL
3401 4th Street Northwest
Albuquerque, NM 87107
(505) 994-5300
Gender: Female
Ages 0-99

Bratzel, Kami PA-C
UNM HOSPITAL
1209 University Boulevard Northeast
Albuquerque, NM 87102
(505) 272-4400
Gender: Female
Ages 0-99

Chee, Vicky J PA-C
UNM HOSPITAL
2400 Tucker NE
Albuquerque, NM 87131
(505) 272-1734
Gender: Female
Ages 0-99

†**Domino, Michael PA-C**
UNM MEDICAL GROUP INC
900 Camino De Salud NE
Albuquerque, NM 87106
(505) 925-4431
Gender: Male
Ages 0-99

Doucette, Christina N PA-C
UNM HOSPITAL
1209 University Boulevard Northeast
Albuquerque, NM 87102
(505) 272-4400
Gender: Female
Ages 0-99

Fox, Lindsay E PA-C
UNM MEDICAL GROUP INC
301 Unser Boulevard Northwest
Albuquerque, NM 87121
(505) 925-4126
Gender: Female
Ages 18-99

Fox, Lindsay E PA-C
UNM MEDICAL GROUP INC
2400 Tucker NE
Albuquerque, NM 87131
(505) 272-1734
Gender: Female
Ages 18-99

Gillespie, Brent D PA-C
UNM HOSPITAL
7801 Academy Road Northeast
Albuquerque, NM 87109
(505) 272-2700
Gender: Male
Ages 0-99

†**Goldenberg, May PA-C**
UNM MEDICAL GROUP INC
2400 Tucker NE
Albuquerque, NM 87131
(505) 272-1734
Gender: Female
Ages 0-99

Hansche, Jenna L PA-C
UNM HOSPITAL
8200 Central Avenue Southeast
Albuquerque, NM 87108
(505) 272-5885
Gender: Female
Ages 0-99

†**Hardgrave, Clark PA-C**
UNM MEDICAL GROUP INC
2400 Tucker NE
Albuquerque, NM 87131
(505) 272-1734
Gender: Male
Ages 0-99

†**Heine, Elaine A PA-C**
UNM MEDICAL GROUP INC
801 Encino Place Northeast Suite F
Albuquerque, NM 87102
(505) 272-1312
Gender: Female
Ages 0-99

†**Heine, Elaine A PA-C**
UNM MEDICAL GROUP INC
2400 Tucker NE
Albuquerque, NM 87131
(505) 272-1734
Gender: Female
Ages 0-99

†**Jurado, Alma PA-C**
UNM HOSPITAL
10800 Dennis Chavez Boulevard
Southwest
Albuquerque, NM 87121
(505) 272-6009
Gender: Female
Ages 0-99

Kessinger, Mimi J PA-C
UNM MEDICAL GROUP INC
1823 Camino De Salud NE
Albuquerque, NM 87106
(505) 206-0696
Gender: Female
Ages 18-99

Mason, Matthew PA-C
UNM HOSPITAL
301 Unser Boulevard Northwest
Albuquerque, NM 87121
(505) 925-4126
Gender: Male
Ages 0-99

†**McDonald, Kelly L PA-C**
UNM MEDICAL GROUP INC
2211 Lomas Boulevard Northeast Floor
3
Albuquerque, NM 87106
(505) 272-1623
Gender: Male
Ages 0-99

†Moseley-Suazo, Carmen R PA-C

Southwest Medical Associates, LLC
2211 Lomas Boulevard Northeast Floor 3

Albuquerque, NM 87106

(505) 272-1623

Gender: Female

Ages 0-99

†Moseley-Suazo, Carmen R PA-C

Southwest Medical Associates, LLC
504 Elm Street Northeast
Albuquerque, NM 87102

(505) 841-1000

Gender: Female

Ages 0-99

†Moseley-Suazo, Carmen R PA-C

Southwest Medical Associates, LLC
502 Elm Street Northeast
Albuquerque, NM 87102

(505) 841-1000

Gender: Female

Ages 0-99

†Nesladek, Lucas J PA-C

UNM HOSPITAL
3401 4th Street Northwest

Albuquerque, NM 87107

(505) 994-5300

Gender: Male

Ages 0-99

Ortega, Julieta PA-C

UNM HOSPITAL
8200 Central Avenue Southeast
Albuquerque, NM 87108

(505) 272-5885

Gender: Female

Ages 0-99

†Ortiz, Romilly Y PA-C

UNM MEDICAL GROUP INC
415 Thaxton Avenue Southeast
Albuquerque, NM 87102

(505) 244-0334

Gender: Female

Ages 0-99

†Ortiz, Romilly Y PA-C

UNM MEDICAL GROUP INC
800 Odelia Road Northeast
Albuquerque, NM 87102

(505) 244-1330

Gender: Female

Ages 0-99

†Ortiz, Romilly Y PA-C

UNM MEDICAL GROUP INC
700 Louisiana Boulevard Southeast
Albuquerque, NM 87108

(505) 256-2555

Gender: Female

Ages 0-99

†Ortiz, Romilly Y PA-C

UNM MEDICAL GROUP INC
12200 Lomas Boulevard Northeast
Albuquerque, NM 87112

(505) 880-3744

Gender: Female

Ages 0-99

†Ortiz, Romilly Y PA-C

UNM MEDICAL GROUP INC
1101 Park Avenue Southwest
Albuquerque, NM 87102

(505) 248-1116

Gender: Female

Ages 0-99

†Ortiz, Romilly Y PA-C

UNM MEDICAL GROUP INC
4700 Coal Avenue Southeast
Albuquerque, NM 87108

(505) 256-6336

Gender: Female

Ages 0-99

†Stevens, Samantha PA-C

UNM HOSPITAL
1823 Camino De Salud NE
Albuquerque, NM 87106

(505) 206-0696

Gender: Female

Ages 0-99

Torres, Lisa R PA-C

UNM HOSPITAL
4808 McMahon Boulevard Northwest
Albuquerque, NM 87114

(505) 272-2900

Gender: Female

Ages 18-99

†Tran, Alexandra PA-C

UNM MEDICAL GROUP INC
601 Dr Martin Luther King Jr Avenue
Northeast

Albuquerque, NM 87102

(505) 727-8000

Gender: Female

Ages 0-99

†Tran, Alexandra PA-C

UNM MEDICAL GROUP INC
2211 Lomas Boulevard Northeast
Albuquerque, NM 87106

(505) 272-2111

Gender: Female

Ages 0-99

†Tran, Alexandra PA-C

UNM MEDICAL GROUP INC
900 Camino De Salud
Albuquerque, NM 87106

(505) 272-9494

Gender: Female

Ages 0-99

†Word, Chelsie M PA

Southwest Medical Associates, LLC
500 Walter Street Northeast Suite 104
Albuquerque, NM 87102

(505) 727-4430

Gender: Female

Ages 0-99

Wylie, Laura M PA-C

UNM MEDICAL GROUP INC
1823 Camino De Salud NE
Albuquerque, NM 87106

(505) 206-0696

Gender: Female

Ages 75-99

Cibola, NM**Grants****†LaValley, Jonathon PA**

PRESBYTERIAN MEDICAL SERVICES
1217 Bonita Street
Grants, NM 87020

(505) 287-2958

Gender: Female

Ages 0-99

Colfax, NM**Cimarron****Wentling, Lisa A PA-C**

South Central Colfax County Special
Hospital District
31039 US Highway 64
Cimarron, NM 87714

(575) 376-2402

Gender: Female

Ages 0-99

Dona Ana, NM**Las Cruces****†Wedel, Jay L PA-C**

Health Care Solutions Inc
1680 Calle De Alvarez Suite B
Las Cruces, NM 88005

(575) 524-3346

Gender: Male

Ages 0-99

Los Alamos, NM**Los Alamos****Batygina, Galina F PA**

Los Alamos Medical Care Clinic
3917 West Road Suite 150
Los Alamos, NM 87544

(505) 662-4351

Gender: Female

Ages 0-99

†Bauer, Carolyn A PA-C

ALLERGY PARTNERS, PA
118 Central Park Square
Los Alamos, NM 87544

(505) 662-9870

Gender: Female

Ages 0-99

Quay, NM**Tucumcari****†Moseley-Suazo, Carmen R PA-C**

PRESBYTERIAN MEDICAL SERVICES
1302 East Main Street
Tucumcari, NM 88401

(575) 461-2200

Gender: Female

Ages 0-99

†Moseley-Suazo, Carmen R PA-C

Southwest Medical Associates, LLC
1302 East Main Street
Tucumcari, NM 88401
(575) 461-2200
Gender: Female
Ages 0-99

Sandoval, NM

Cuba

†Pedersen, Eric PA

PRESBYTERIAN MEDICAL SERVICES
50 County Rd 13
Cuba, NM 87013
(575) 289-2082
Gender: Male
Ages 0-99

†Pedersen, Eric PA

PRESBYTERIAN MEDICAL SERVICES
#2 Ojo Encino Chapter Rd
Cuba, NM 87013
(505) 731-2268
Gender: Male
Ages 0-99

†Pedersen, Eric PA

PRESBYTERIAN MEDICAL SERVICES
2500 Streetate Highway 197
Cuba, NM 87013
(505) 731-2284
Gender: Male
Ages 0-99

†Pedersen, Eric PA

PRESBYTERIAN MEDICAL SERVICES
6349 US Hwy 50
Cuba, NM 87013
(575) 289-3291
Gender: Male
Ages 0-99

Rio Rancho

†Bauer, Carolyn A PA-C

ALLERGY PARTNERS, PA
820 Pinehurst Rd SE NE
Rio Rancho, NM 87124
(505) 662-9870
Gender: Female
Ages 0-99

†Bauer, Carolyn A PA-C

ALLERGY PARTNERS, PA
4100 High Resort Boulevard Southeast
Rio Rancho, NM 87124
(505) 462-8888
Gender: Female
Ages 0-99

†Howe, Holly A PA

PRESBYTERIAN MEDICAL SERVICES
2300 Grande Boulevard Southeast
Rio Rancho, NM 87124
(505) 896-7100
Gender: Female
Ages 0-99

†Kersey, Jeremy R PA-C

UNM MEDICAL GROUP INC
3001 Broadmoor Boulevard Northeast
Rio Rancho, NM 87144
(505) 994-7397
Gender: Male
Ages 0-99

†Malikayil, Arun L PA

Southwest Medical Associates, LLC
2240 Grande Boulevard Southeast Suite
102
Rio Rancho, NM 87124
(505) 727-4000
Gender: Male
Ages 0-99

Montoya, Johnelle N PA-C

UNM MEDICAL GROUP INC
3001 Broadmoor Boulevard Northeast
Rio Rancho, NM 87144
(505) 994-7397
Gender: Female
Ages 0-99

†Moseley-Suazo, Carmen R PA-C

Southwest Medical Associates, LLC
184 Unser Boulevard Northeast
Rio Rancho, NM 87124
(505) 896-0928
Gender: Female
Ages 0-99

†Moseley-Suazo, Carmen R PA-C

PRESBYTERIAN MEDICAL SERVICES
184 Unser Boulevard Northeast
Rio Rancho, NM 87124
(505) 896-0928
Gender: Female
Ages 0-99

†Pedersen, Eric PA

PRESBYTERIAN MEDICAL SERVICES
184 Unser Boulevard Northeast
Rio Rancho, NM 87124
(505) 896-0928
Gender: Male
Ages 0-99

†Sabu, Seema PA-C

UNM MEDICAL GROUP INC
1790 Grande Boulevard Southeast
Rio Rancho, NM 87124
(505) 272-8735
Gender: Female
Ages 0-99

Santa Fe, NM

Santa Fe

†*Hunt, J C PA-C**

ST VINCENT HOSPITAL
5501 Herrera Drive Suite B
Santa Fe, NM 87507
(505) 913-4180
Gender: Female
Ages 0-99

†*Hunt, J C PA-C**

ST VINCENT HOSPITAL
465 St Michaels Drive
Santa Fe, NM 87505
(505) 913-4710
Gender: Female
Ages 0-99

†Mays, Julie A PA-C

JOSHUA BROWN MD PC
1640 Old Pecos Trail Suite H
Santa Fe, NM 87505
(505) 992-0233
Gender: Female
Ages 0-99

Mays, Julie A PA-C

HEALTHFRONT PC
1650 Galisteo Street
Santa Fe, NM 87505
(505) 984-8313
Gender: Female
Ages 0-99

Mays, Julie A PA-C

HEALTHFRONT PC
1650 Hospital Drive Suite 800
Santa Fe, NM 87505
(505) 395-3000
Gender: Female
Ages 0-99

Mays, Julie A PA-C

HEALTHFRONT PC
455 Saint Michaels Drive
Santa Fe, NM 87505
(505) 913-6130
Gender: Female
Ages 0-99

Mays, Julie A PA-C

HEALTHFRONT PC
510 North Guadalupe Street Suite C1
Santa Fe, NM 87501
(505) 913-4660
Gender: Female
Ages 0-99

†Mays, Julie A PA-C

JOSHUA BROWN MD PC
1650 Galisteo Street
Santa Fe, NM 87505
(505) 984-8313
Gender: Female
Ages 0-99

†Mays, Julie A PA-C

JOSHUA BROWN MD PC
4200 Beckner Rd
Santa Fe, NM 87507
(505) 395-3000
Gender: Female
Ages 0-99

†Mays, Julie A PA-C

JOSHUA BROWN MD PC
510 North Guadalupe Street Suite C1
Santa Fe, NM 87501
(505) 913-4660
Gender: Female
Ages 0-99

Mays, Julie A PA-C
HEALTHFRONT PC
4200 Beckner Rd
Santa Fe, NM 87507
(505) 395-3000
Gender: Female
Ages 0-99

†**Mays, Julie A PA-C**
JOSHUA BROWN MD PC
455 Saint Michaels Drive
Santa Fe, NM 87505
(505) 913-6130
Gender: Female
Ages 0-99

Mays, Julie A PA-C
HEALTHFRONT PC
1640 Old Pecos Trail Suite H
Santa Fe, NM 87505
(505) 992-0233
Gender: Female
Ages 0-99

Mays, Julie A PA-C
HEALTHFRONT PC
2085 South Pacheco Street
Santa Fe, NM 87505
(505) 395-3000
Gender: Female
Ages 0-99

Mays, Julie A PA-C
HEALTHFRONT PC
635 Harkle Road
Santa Fe, NM 87505
(505) 982-2574
Gender: Female
Ages 0-99

†**Mays, Julie A PA-C**
JOSHUA BROWN MD PC
1650 Hospital Drive Suite 800
Santa Fe, NM 87505
(505) 395-3000
Gender: Female
Ages 0-99

†**Mays, Julie A PA-C**
JOSHUA BROWN MD PC
2085 South Pacheco Street
Santa Fe, NM 87505
(505) 395-3000
Gender: Female
Ages 0-99

†**Mays, Julie A PA-C**
JOSHUA BROWN MD PC
635 Harkle Road
Santa Fe, NM 87505
(505) 982-2574
Gender: Female
Ages 0-99

Neil, Heather A PA
FULL CIRCLE HEALING FAMILY
PRACTICE
1421 Luisa Street Suite A
Santa Fe, NM 87505
(505) 820-1482
Gender: Female
Ages 0-99

†**Torres, Loretta M PA**
Pure Life NM Inc
9 Calle Medico
Santa Fe, NM 87505
(505) 467-8372
Gender: Female
Ages 0-99

Torrance, NM

Estancia

†**McDonald, Kelly L PA-C**
PRESBYTERIAN MEDICAL SERVICES
903C N 5th Street
Estancia, NM 87016
(505) 384-2777
Gender: Male
Ages 0-99

†**McDonald, Kelly L PA-C**
UNM MEDICAL GROUP INC
903C N 5th Street
Estancia, NM 87016
(505) 384-2777
Gender: Male
Ages 0-99

†**Moseley-Suazo, Carmen R PA-C**
Southwest Medical Associates, LLC
903C N 5th Street
Estancia, NM 87016
(505) 384-2777
Gender: Female
Ages 0-99

†**Moseley-Suazo, Carmen R PA-C**
PRESBYTERIAN MEDICAL SERVICES
903C N 5th Street
Estancia, NM 87016
(505) 384-2777
Gender: Female
Ages 0-99

Mountainair

†**Moseley-Suazo, Carmen R PA-C**
Southwest Medical Associates, LLC
105 Pinon Street West
Mountainair, NM 87036
(505) 847-2271
Gender: Female
Ages 0-99

Valencia, NM

Belen

†**Bauer, Carolyn A PA-C**
ALLERGY PARTNERS, PA
609 Christopher Drive
Belen, NM 87002
(505) 864-5454
Gender: Female
Ages 0-99

Primary Care Nurse Practitioner Bernalillo, NM

Albuquerque

†**Baca, Elizabeth F CNP**
UNM MEDICAL GROUP INC
2211 Lomas Boulevard Northeast
Albuquerque, NM 87106
(505) 272-2111
Gender: Female
Ages 0-99

Sandoval, NM

Rio Rancho

†**Nance, Anna CNP**
PRESBYTERIAN MEDICAL SERVICES
184 Unser Boulevard Northeast
Rio Rancho, NM 87124
(505) 896-0928
Gender: Female
Ages 0-99

Santa Fe, NM

Santa Fe

†**Varga, Christine A CNP**
ST VINCENT HOSPITAL
465 St Michaels Drive Suite 230
Santa Fe, NM 87505
(505) 913-4710
Gender: Female
Ages 0-99

†**Varga, Christine A CNP**
NEPHROPHILES, LLC
2904 Rodeo Park Drive East Suite 300B
Santa Fe, NM 87505
(505) 216-3466
Gender: Female
Ages 0-99

†**Varga, Christine A CNP**
NEPHROPHILES, LLC
465 St Michaels Drive Suite 230
Santa Fe, NM 87505
(505) 913-4710
Gender: Female
Ages 0-99

Psychiatry Rio Arriba, NM

Abiquiu

†**Dulanto, Luigi A MD**
Las Clinicas del Norte
21124 US-84
Abiquiu, NM 87510
(505) 685-4479
Gender: Male
Ages 0-99

El Rito

†**Dulanto, Luigi A MD**
Las Clinicas del Norte
NM 571 Building 28
El Rito, NM 87530
(505) 753-7395
Gender: Male
Ages 0-99

Tierra Amarilla

†Dulanto, Luigi A MD

Las Clinicas del Norte
US Hwy 84 County Rd 0324 Suite 14
Tierra Amarilla, NM 87575

(575) 588-7252

Gender: Male

Ages 0-99

Santa Fe, NM

Santa Fe

†Dulanto, Luigi A MD

Las Clinicas del Norte
1574 State Road 502
Santa Fe, NM 87506

(505) 455-4026

Gender: Male

Ages 0-99

Taos, NM

Ojo Caliente

†Dulanto, Luigi A MD

Las Clinicas del Norte
35282 US Highway 285
Ojo Caliente, NM 87549

(505) 583-2401

Gender: Male

Ages 0-99

†Dulanto, Luigi A MD

Las Clinicas del Norte
Hwy 285 Junction 111
Ojo Caliente, NM 87549

(505) 583-2401

Gender: Male

Ages 0-99

Psychology Bernalillo, NM

Albuquerque

†Williams, Daniel C PhD

UNM MEDICAL GROUP INC
3401 4th Street Northwest
Albuquerque, NM 87107

(505) 994-5300

Gender: Male

Ages 0-99

Specialist - 5765**Providers****Acupuncture
Bernalillo, NM****Albuquerque****†Corcoran, Yvonne J DOM**

Yvonne Corcoran
3909 Juan Tabo Boulevard Northeast
Suite 7

Albuquerque, NM 87111

(505) 288-2215

Gender: Female

Ages 0-99

†Michaelsen, Eric P ACU

Anshin Japanese Acupuncture
5800 McLeod Road Northeast Suite C

Albuquerque, NM 87109

(505) 750-2764

Gender: Male

Ages 0-99

†Reyna, Casey L DOM

UNM MEDICAL GROUP INC
801 Encino Place Northeast Suite F

Albuquerque, NM 87102

(505) 272-1312

Gender: Female

Ages 0-99

†Shelhav, Laura DOM

UNM MEDICAL GROUP INC
6500 Jefferson Street Northeast Suite
100

Albuquerque, NM 87109

(505) 925-7464

Gender: Female

Ages 0-99

†Shelhav, Laura DOM

UNM MEDICAL GROUP INC
5200 Eubank Boulevard Northeast Suite
A4

Albuquerque, NM 87111

(505) 298-4419

Gender: Female

Ages 0-99

†Sifflet, Seanna M DOM

UNM MEDICAL GROUP INC
6500 Jefferson Street Northeast Suite
100

Albuquerque, NM 87109

(505) 925-7464

Gender: Female

Ages 0-99

†Swensen, Sophia LMT, DOM

Suncenter Medical Offices
4107 Montgomery Boulevard Northeast

Albuquerque, NM 87109

(505) 291-6001

Gender: Female

Ages 0-99

†Talento, Louis V DOM

Talento Acupuncture Clinic
711 Encino Place Northeast Suite A

Albuquerque, NM 87102

(505) 243-8058

Gender: Male

Ages 0-99

†Talento, Valerie E DOM

Talento Acupuncture Clinic
711 Encino Place Northeast Suite A

Albuquerque, NM 87102

(505) 243-8058

Gender: Female

Ages 0-99

†Wu, Wen C DC, DOM

Health Care Associates
2709 Wyoming Boulevard Northeast

Albuquerque, NM 87111

(505) 294-5486

Gender: Male

Ages 0-99

Rio Arriba, NM**Espanola****†Hackler, Jason R DOM**

Northern New Mexico Health Care, LLC
18468 Private Dr Suite C

Espanola, NM 87532

(505) 753-7576

Gender: Male

Ages 0-99

†Hughes, Leslie R ACU

Northern New Mexico Health Care, LLC
18648 C Private Dr

Espanola, NM 87532

(505) 753-7576

Gender: Female

Ages 0-99

†Hughes, Leslie R ACU

Northern New Mexico Health Care, LLC
18648 US 84-285 Suite C

Espanola, NM 87532

(505) 753-7576

Gender: Female

Ages 0-99

†Khalsa, Jiwan S DOM

SHAKTI HEALTH INC
205 Los Alamos Highway

Espanola, NM 87532

(505) 753-3369

Gender: Female

Ages 0-99

†Lidanova, Irina DOM

Northern New Mexico Health Care, LLC
18648 C Private Dr

Espanola, NM 87532

(505) 753-7576

Gender: Female

Ages 0-99

San Miguel, NM**Las Vegas****†Freeman, James DOM**

Mr. James Freeman D.O.M
520 Friedman Avenue

Las Vegas, NM 87701

(505) 454-1410

Gender: Male

Ages 0-99

†Lujan, Bernadette DOM

Balanced Health Acupuncture Center,
LLC

1900 Hot Springs Boulevard

Las Vegas, NM 87701

(505) 454-0003

Gender: Female

Ages 0-99

Mince-Ennis, John J DOM

John J. Mince- Ennis

721 7th Street

Las Vegas, NM 87701

(505) 429-8859

Gender: Male

Ages 0-99

Santa Fe, NM**Santa Fe****†Dom, Kelly F LAc**

New Mexico Natural Health
35 Old Agua Fria Road East

Santa Fe, NM 87508

(505) 629-6676

Gender: Female

Ages 0-99

Duckworth, Fiquet H DOM

Fiquet Hanna Duckworth

1510 South Saint Francis Drive

Santa Fe, NM 87505

(505) 982-9626

Gender: Female

Ages 0-99

†Emery, Hannah L DOM

ST VINCENT HOSPITAL

490B West Zia Road Suite 4

Santa Fe, NM 87505

(505) 913-3820

Gender:

Ages 0-99

†Handwerk, John M DOM

Handwerk Acupuncture LLC

1570 Pacheco Street Suite C6

Santa Fe, NM 87505

(505) 920-8977

Gender: Male

Ages 0-99

†Hodge, Thomas E ACU

Thomas E. Hodge

826 Camino De Monte Rey Suite B3

Santa Fe, NM 87505

(505) 652-2053

Gender: Male

Ages 0-99

†Hughes, Leslie R ACU

Northern New Mexico Health Care, LLC
2019 Galisteo Street Suite H2

Santa Fe, NM 87505

(505) 753-7576

Gender: Female

Ages 0-99

†Lidanova, Irina DOM

Northern New Mexico Health Care, LLC
2019 Galisteo Street Suite H2
Santa Fe, NM 87505
(505) 753-7576
Gender: Female
Ages 0-99

†Neal, Christopher DOM

Dr Christopher Neal DOM
826 Camino De Monte Rey Suite B3
Santa Fe, NM 87505
(505) 795-9915
Gender: Male
Ages 0-99

†Oliva, Suzanne B DOM

Suzanne B Oliva
2905 Rodeo Park Drive East Building 3
Santa Fe, NM 87505
(505) 699-8116
Gender: Female
Ages 0-99

†Wilcox, Jacob W DOM

Ancient Wisdom Healing Arts, LLC
1301 South Saint Francis Drive Suite C
Santa Fe, NM 87505
(505) 210-2781
Gender: Male
Ages 0-99

Socorro, NM

Socorro

†Dixon, Jeanne DOM

Desert Herbs LLC
205B School of Mines Road
Socorro, NM 87801
(575) 835-4787
Gender: Female
Ages 0-99

**Addiction (Substance Use Disorder) Counseling
San Juan, NM**

Farmington

†Taylor, Clinton T LCSW

PRESBYTERIAN MEDICAL SERVICES
1001 West Broadway
Farmington, NM 87401
(505) 327-4796
Gender: Male
Ages 0-99

†Vigil, Marino J LCSW

PRESBYTERIAN MEDICAL SERVICES
1615 Ojo Ct
Farmington, NM 87401
(505) 564-4804
Gender: Male
Ages 0-99

Santa Fe, NM

Santa Fe

†Gonzales, Carlos F ADC

EARTH SPIRIT AWAKENINGS LLC
4001 Office Court Drive Suite 102
Santa Fe, NM 87507
(505) 983-8225
Gender: Male
Ages 0-99

†Schreiber, Nancy LPC

DAYBREAK COUNSELING
4012 Office Court Dr
Santa Fe, NM 87507
(505) 305-0522
Gender: Female
Ages 0-99

**Addiction Medicine
(Preventive Medicine)
Santa Fe, NM**

Santa Fe

†Fox, Lindsay M MD

Bright Heart Health, Inc
150 Washington Avenue
Santa Fe, NM 87501
(800) 892-2695
Gender: Female
Ages 18-99

**Addiction Medicine
(Psychiatry & Neurology)
Bernalillo, NM**

Albuquerque

†Bhatt, Snehal MD

UNM MEDICAL GROUP INC
2600 Yale Boulevard Southeast
Albuquerque, NM 87106
(505) 994-7999
Gender: Male
Ages 0-99

**Adolescent Medicine
Bernalillo, NM**

Albuquerque

†Kong, Alberta S MD

UNM MEDICAL GROUP INC
2211 Lomas Boulevard Northeast Floor 3
Albuquerque, NM 87106
(505) 272-2345
Gender: Female
Ages 0-99

**Adult Health Nurse
Practitioner
Bernalillo, NM**

Albuquerque

†Boucaud, Debra A ANP

GPS Physician Group PC
5123 Juan Tabo Boulevard Northeast
Albuquerque, NM 87111
(505) 292-3333
Gender: Female
Ages 0-99

†Czech-Siewert, Sharon CNP

UNM MEDICAL GROUP INC
2211 Lomas Boulevard Northeast
Albuquerque, NM 87106
(505) 272-3160
Gender: Female
Ages 0-99

†De Loach, Sean M CNP

UNM MEDICAL GROUP INC
900 Camino De Salud
Albuquerque, NM 87106
(505) 272-9494
Gender: Male
Ages 0-99

†Dork, Leslie A CNP

Renal Medicine Associates Ltd
3821 Masthead Street Northeast
Albuquerque, NM 87109
(505) 998-7400
Gender: Female
Ages 18-99

†Evans, Elizabeth Marie C NP

Renal Medicine Associates Ltd
3821 Masthead Street Northeast
Albuquerque, NM 87109
(505) 998-7400
Gender: Female
Ages 0-99

†Liu, Siyu CNP

UNM HOSPITAL
2211 Lomas Boulevard Northeast
Albuquerque, NM 87106
(505) 272-2111
Gender: Female
Ages 0-99

†*Longley, Margaret J MS, ANP**

Southwest Medical Associates, LLC
6701 Jefferson Street Northeast
Albuquerque, NM 87109
(505) 727-6200
Gender: Female
Ages 18-99

†Mahooty, Stephanie J NP

Renal Medicine Associates Ltd
3821 Masthead Street Northeast
Albuquerque, NM 87109
(505) 998-7400
Gender: Female
Ages 0-99

†Mazzei, Felicia R CNP

UNM HOSPITAL
900 Camino De Salud
Albuquerque, NM 87106
(505) 272-9494
Gender: Female
Ages 0-99

†Miltenberger, Lucas CNP

UNM MEDICAL GROUP INC
2211 Lomas Boulevard Northeast
Albuquerque, NM 87106
(505) 272-2111
Gender: Male
Ages 0-99

Specialist

†Narcisse, Debra A ANP

Southwest Medical Associates, LLC
6701 Jefferson Street Northeast
Albuquerque, NM 87109
(505) 727-6200
Gender: Female
Ages 0-99

†*Quintana, Janeya D CNP**

UNM HOSPITAL
2211 Lomas Boulevard Northeast Floor
2
Albuquerque, NM 87106
(505) 272-1623
Gender: Female
Ages 0-99

†Stubbs, Jesse T CNP

UNM HOSPITAL
2211 Lomas Boulevard Northeast Floor
2
Albuquerque, NM 87106
(505) 272-2336
Gender: Male
Ages 0-99

Chaves, NM**Roswell****†Parker, Joe B CNP**

Otero County Hospital Association
400 North Pennsylvania Avenue Suite
570
Roswell, NM 88201
(575) 434-0159
Gender: Male
Ages 0-99

Dona Ana, NM**Las Cruces****†Reyes, Elizabeth NP**

Renal Medicine Associates Ltd
3900 East Lohman Avenue Suite B
Las Cruces, NM 88011
(575) 522-5752
Gender: Female
Ages 0-99

Eddy, NM**Carlsbad****Cornwell, Jane K CNP**

Jane Cornwell CNP
2402 West Pierce Street Suite 6
Carlsbad, NM 88220
(575) 628-0331
Gender: Female
Ages 0-99

Lincoln, NM**Ruidoso****†Parker, Joe B CNP**

Otero County Hospital Association
101 5th Street
Ruidoso, NM 88345
(575) 630-0211
Gender: Male
Ages 0-99

Otero, NM**Alamogordo****†Parker, Joe B CNP**

Otero County Hospital Association
2579 Scenic Drive Suite B
Alamogordo, NM 88310
(575) 446-5100
Gender: Male
Ages 0-99

†Rogers, Sharlene E CNP

Otero County Hospital Association
2579 Scenic Drive Suite A
Alamogordo, NM 88310
(575) 446-5100
Gender: Female
Ages 0-99

Santa Fe, NM**Santa Fe****†***Longley, Margaret J MS, ANP**

Southwest Medical Associates, LLC
465 St Michaels Drive Suite 230
Santa Fe, NM 87505
(505) 913-4710
Gender: Female
Ages 18-99

†*Longley, Margaret J MS, ANP**

Southwest Medical Associates, LLC
5501 Herrera Drive
Santa Fe, NM 87507
(505) 913-3233
Gender: Female
Ages 18-99

†*Longley, Margaret J MS, ANP**

ST VINCENT HOSPITAL
1692 Hospital Drive Building A
Santa Fe, NM 87505
(505) 913-3401
Gender: Female
Ages 0-99

†*Longley, Margaret J MS, ANP**

ST VINCENT HOSPITAL
2025 Galisteo Street
Santa Fe, NM 87505
(505) 913-3450
Gender: Female
Ages 0-99

†*Longley, Margaret J MS, ANP**

ST VINCENT HOSPITAL
5501 Herrera Drive
Santa Fe, NM 87507
(505) 913-3233
Gender: Female
Ages 0-99

†*Longley, Margaret J MS, ANP**

Southwest Medical Associates, LLC
5 Petroglyph Circle Suite A
Santa Fe, NM 87506
(505) 455-1962
Gender: Female
Ages 18-99

†*Longley, Margaret J MS, ANP**

ST VINCENT HOSPITAL
465 St Michaels Drive Suite 230
Santa Fe, NM 87505
(505) 913-4710
Gender: Female
Ages 0-99

†*Longley, Margaret J MS, ANP**

ST VINCENT HOSPITAL
5 Petroglyph Circle Suite A
Santa Fe, NM 87506
(505) 455-1962
Gender: Female
Ages 0-99

†*Longley, Margaret J MS, ANP**

Southwest Medical Associates, LLC
1692 Hospital Drive Building A
Santa Fe, NM 87505
(505) 913-3401
Gender: Female
Ages 18-99

†*Longley, Margaret J MS, ANP**

Southwest Medical Associates, LLC
2025 Galisteo Street
Santa Fe, NM 87505
(505) 913-3450
Gender: Female
Ages 18-99

†*Longley, Margaret J MS, ANP**

Southwest Medical Associates, LLC
465 St Michaels Drive
Santa Fe, NM 87505
(505) 913-4710
Gender: Female
Ages 18-99

**Adult Medicine
Bernalillo, NM****Albuquerque****†Pickett, Katharine S MD**

Southwest Medical Associates, LLC
6701 Jefferson Street Northeast
Albuquerque, NM 87109
(505) 727-6200
Gender: Female
Ages 0-99

**Adult Reconstructive
Orthopedic Surgery
Bernalillo, NM**

Albuquerque

†Werner, Mark E MD

Southwest Medical Associates, LLC
101 Hospital Loop NE Suite 201
Albuquerque, NM 87109
(505) 727-4430
Gender: Male
Ages 0-99

†Werner, Mark E MD

Southwest Medical Associates, LLC
101 Hospital Loop Northeast Suite 109
Albuquerque, NM 87109
(505) 727-7060
Gender: Male
Ages 0-99

†Werner, Mark E MD

Southwest Medical Associates, LLC
101 Hospital Loop Northeast Suite 111
Albuquerque, NM 87109
(505) 727-7050
Gender: Male
Ages 0-99

**Advanced Practice
Midwife
Bernalillo, NM**

Albuquerque

†Bauers, Ariele CNM

Southwest Medical Associates, LLC
4705 Montgomery Boulevard Northeast
Suite 301
Albuquerque, NM 87109
(505) 727-4500
Gender: Female
Ages 0-99

†Bauers, Ariele CNM

Southwest Medical Associates, LLC
2211 Lomas Boulevard Northeast
Albuquerque, NM 87106
(505) 272-2111
Gender: Female
Ages 0-99

†Bauers, Ariele CNM

Southwest Medical Associates, LLC
2400 Tucker NE
Albuquerque, NM 87131
(505) 272-1734
Gender: Female
Ages 0-99

†Bauers, Ariele CNM

Southwest Medical Associates, LLC
4705 Montgomery Boulevard Northeast
Suite 102
Albuquerque, NM 87109
(505) 727-7833
Gender: Female
Ages 0-99

†Bauers, Ariele CNM

Southwest Medical Associates, LLC
8200 Central Avenue Southeast
Albuquerque, NM 87108
(505) 272-5885
Gender: Female
Ages 0-99

†Bettler, Claire B CNM

UNM MEDICAL GROUP INC
2211 Lomas Boulevard Northeast Floor
4
Albuquerque, NM 87106
(505) 272-1623
Gender: Female
Ages 0-99

†Castillo, Alicia C CNM

LOVELACE HEALTH SYSTEMS INC
4701 Montgomery Boulevard Northeast
Albuquerque, NM 87109
(505) 727-6853
Gender: Female
Ages 0-99

†Chaney, Christina C CNM

Southwest Medical Associates, LLC
10511 Golf Course Road Northwest
Suite 201
Albuquerque, NM 87114
(505) 727-4500
Gender: Female
Ages 10-99

†Chaney, Christina C CNM

Southwest Medical Associates, LLC
4705 Montgomery Boulevard Northeast
Suite 301
Albuquerque, NM 87109
(505) 727-4500
Gender: Female
Ages 10-99

†Dworkin, Rebecca L CNM

Southwest Medical Associates, LLC
10511 Golf Course Road Northwest
Suite 201
Albuquerque, NM 87114
(505) 727-4500
Gender: Female
Ages 0-99

†Dworkin, Rebecca L CNM

Southwest Medical Associates, LLC
4705 Montgomery Boulevard Northeast
Suite 301
Albuquerque, NM 87109
(505) 727-4500
Gender: Female
Ages 0-99

**†Enriquez Najera, Patrisia
CNM**

Southwest Medical Associates, LLC
4705 Montgomery Boulevard Northeast
Suite 301
Albuquerque, NM 87109
(505) 727-4500
Gender: Female
Ages 0-99

†Felix, Michelle D CNM, ARNP

Perinatal Associates of New Mexico
201 Cedar Street Southeast Suite 405
Albuquerque, NM 87106
(505) 764-9535
Gender: Female
Ages 0-99

†Garrett, Loretta A CNM

Perinatal Associates of New Mexico
401 San Mateo Boulevard Southeast
Albuquerque, NM 87108
(505) 462-7492
Gender: Female
Ages 0-99

†Garrett, Loretta A CNM

Perinatal Associates of New Mexico
201 Cedar Street Southeast Suite 5600
Albuquerque, NM 87106
(505) 727-4500
Gender: Female
Ages 0-99

†Goldberg, Melanie A CNM

Southwest Medical Associates, LLC
4705 Montgomery Boulevard Northeast
Suite 301
Albuquerque, NM 87109
(505) 727-4500
Gender: Female
Ages 0-99

†Gorwoda, Julie G CNM

Southwest Medical Associates, LLC
401 San Mateo Boulevard Southeast
Albuquerque, NM 87108
(505) 462-7333
Gender: Female
Ages 0-99

†Gorwoda, Julie G CNM

Southwest Medical Associates, LLC
4701 Montgomery Boulevard Northeast
Albuquerque, NM 87109
(505) 727-7805
Gender: Female
Ages 0-99

†Gorwoda, Julie G CNM

Southwest Medical Associates, LLC
2211 Lomas Boulevard Northeast Floor
3
Albuquerque, NM 87106
(505) 272-1623
Gender: Female
Ages 0-99

†Griggs, Susan F CNM

Southwest Medical Associates, LLC
4705 Montgomery Boulevard Northeast
Suite 301
Albuquerque, NM 87109
(505) 727-4500
Gender: Female
Ages 0-99

†Heinz, Patrica A CNM

Southwest Medical Associates, LLC
4705 Montgomery Boulevard Northeast
Suite 301
Albuquerque, NM 87109
(505) 727-4500
Gender: Female
Ages 9-99

†Hewlett-Masser, Cathleen A CNM

UNM MEDICAL GROUP INC
2211 Lomas Boulevard Northeast Floor
4
Albuquerque, NM 87106
(505) 272-2245
Gender: Female
Ages 0-99

†Hewlett-Masser, Cathleen A CNM

UNM MEDICAL GROUP INC
2130 Eubank Boulevard Northeast
Albuquerque, NM 87112
(505) 272-2245
Gender: Female
Ages 0-99

†Hoelter, Danielle E CNM

Southwest Medical Associates, LLC
4705 Montgomery Boulevard Northeast
Suite 301
Albuquerque, NM 87109
(505) 727-2727
Gender: Female
Ages 0-99

†Kivlighan, Katie CNM

FIRST CHOICE COMMUNITY
HEALTHCARE, INC.
2211 Lomas Boulevard Northeast Floor
4
Albuquerque, NM 87106
(505) 272-2245
Gender: Female
Ages 0-99

†Kivlighan, Katie CNM

UNM MEDICAL GROUP INC
1201 Camino De Salud Northeast Suite
2222
Albuquerque, NM 87102
(505) 272-4946
Gender: Female
Ages 0-99

†Kivlighan, Katie CNM

UNM MEDICAL GROUP INC
2211 Lomas Boulevard Northeast Floor
4
Albuquerque, NM 87106
(505) 272-2245
Gender: Female
Ages 0-99

†Kivlighan, Katie CNM

UNM MEDICAL GROUP INC
2211 Lomas Boulevard Northeast Floor
3
Albuquerque, NM 87106
(505) 272-1623
Gender: Female
Ages 0-99

†Kivlighan, Katie CNM

FIRST CHOICE COMMUNITY
HEALTHCARE, INC.
2211 Lomas Boulevard Northeast Floor
3
Albuquerque, NM 87106
(505) 272-1623
Gender: Female
Ages 0-99

†*Kleven, Stephanie A CNM**

UNM MEDICAL GROUP INC
2130 Eubank Boulevard Northeast
Albuquerque, NM 87112
(505) 272-2245
Gender: Female
Ages 0-99

†*Kleven, Stephanie A CNM**

UNM MEDICAL GROUP INC
2211 Lomas Boulevard Northeast Floor
4
Albuquerque, NM 87106
(505) 272-2245
Gender: Female
Ages 0-99

†Knight, Dena M CNM

Southwest Medical Associates, LLC
4705 Montgomery Boulevard Northeast
Suite 301
Albuquerque, NM 87109
(505) 727-6200
Gender: Female
Ages 0-99

†Lawton, Robyn CNM

UNM MEDICAL GROUP INC
2211 Lomas Boulevard Northeast Floor
4
Albuquerque, NM 87106
(505) 272-2245
Gender: Female
Ages 0-99

†Maestas, Amelia CNM

Perinatal Associates of New Mexico
201 Cedar Street Southeast Suite 405
Albuquerque, NM 87106
(505) 764-9535
Gender: Female
Ages 0-99

†Mayes, Casandra CNM

UNM MEDICAL GROUP INC
2211 Lomas Boulevard Northeast Floor
4
Albuquerque, NM 87106
(505) 272-2245
Gender: Female
Ages 0-99

†Mayes, Casandra CNM

UNM MEDICAL GROUP INC
2130 Eubank Boulevard Northeast
Albuquerque, NM 87112
(505) 272-2245
Gender: Female
Ages 0-99

†Mayes, Casandra CNM

UNM MEDICAL GROUP INC
6900 Gonzales Road Southwest Suite H
Albuquerque, NM 87121
(505) 272-2154
Gender: Female
Ages 0-99

Migliaccio, Laura CNM

UNM MEDICAL GROUP INC
2211 Lomas Boulevard Northeast Floor
4
Albuquerque, NM 87106
(505) 272-2245
Gender: Female
Ages 0-99

†Minner, Candace CNM

Southwest Medical Associates, LLC
10511 Golf Course Road Northwest
Suite 201
Albuquerque, NM 87114
(505) 727-4500
Gender: Female
Ages 0-99

†Minner, Candace CNM

Southwest Medical Associates, LLC
4705 Montgomery Boulevard Northeast
Suite 301
Albuquerque, NM 87109
(505) 727-4500
Gender: Female
Ages 0-99

†Murphy, Susan E CNM

UNM HOSPITAL
2130 Eubank Boulevard Northeast
Albuquerque, NM 87112
(505) 272-2245
Gender: Female
Ages 0-99

†Nardini, Katrina A CNM

UNM MEDICAL GROUP INC
2211 Lomas Boulevard Northeast Floor
4
Albuquerque, NM 87106
(505) 272-2245
Gender: Female
Ages 0-99

†Pirkle, Mary R CNM

Southwest Medical Associates, LLC
4705 Montgomery Boulevard Northeast
Suite 301
Albuquerque, NM 87109
(505) 727-4500
Gender: Female
Ages 0-99

†*Rothfork, Gail CNM**

UNM MEDICAL GROUP INC
2211 Lomas Boulevard Northeast Floor
4
Albuquerque, NM 87106
(505) 272-2245
Gender: Female
Ages 0-99

†***Rothfork, Gail CNM
UNM MEDICAL GROUP INC
2130 Eubank Boulevard Northeast
Albuquerque, NM 87112
(505) 272-2245
Gender: Female
Ages 0-99

†Scott, Melissa C CNM
Southwest Medical Associates, LLC
4705 Montgomery Boulevard Northeast
Suite 301
Albuquerque, NM 87109
(505) 727-4500
Gender: Female
Ages 13-99

†***Shields, Anna CNM
UNM MEDICAL GROUP INC
2211 Lomas Boulevard Northeast Floor
4
Albuquerque, NM 87106
(505) 272-1623
Gender: Female
Ages 0-99

†***Shields, Anna CNM
UNM MEDICAL GROUP INC
2130 Eubank Boulevard Northeast
Albuquerque, NM 87112
(505) 272-2245
Gender: Female
Ages 0-99

†Simplicio, Brittany CNM
Southwest Medical Associates, LLC
4705 Montgomery Boulevard Northeast
Suite 301
Albuquerque, NM 87109
(505) 727-4500
Gender: Female
Ages 0-99

†Stryker, Anna R CNM
UNM MEDICAL GROUP INC
2211 Lomas Boulevard Northeast Floor
4
Albuquerque, NM 87106
(505) 272-2245
Gender: Female
Ages 0-99

†Stryker, Anna R CNM
UNM MEDICAL GROUP INC
2211 Lomas Boulevard Northeast Floor
3
Albuquerque, NM 87106
(505) 272-1623
Gender: Female
Ages 0-99

†Tarrant, Elizabeth CNM
UNM MEDICAL GROUP INC
801 Encino Place Northeast Suite F
Albuquerque, NM 87102
(505) 272-1312
Gender: Female
Ages 0-99

†Tarrant, Elizabeth CNM
UNM MEDICAL GROUP INC
2211 Lomas Boulevard Northeast Floor
3
Albuquerque, NM 87106
(505) 272-1623
Gender: Female
Ages 0-99

†Tiryaki, Martha CNM
Perinatal Associates of New Mexico
201 Cedar Street Southeast Suite 405
Albuquerque, NM 87106
(505) 764-9535
Gender: Female
Ages 0-99

†Toler, Julia B CNM
UNM MEDICAL GROUP INC
2130 Eubank Boulevard Northeast
Albuquerque, NM 87112
(505) 272-2245
Gender: Female
Ages 0-99

†Toler, Julia B CNM
UNM MEDICAL GROUP INC
2211 Lomas Boulevard Northeast Floor
4
Albuquerque, NM 87106
(505) 272-2245
Gender: Female
Ages 0-99

†Trujillo, Connie CNM
UNM MEDICAL GROUP INC
2130 Eubank Boulevard Northeast
Albuquerque, NM 87112
(505) 272-2245
Gender: Female
Ages 0-99

†Trujillo, Connie CNM
UNM MEDICAL GROUP INC
2211 Lomas Boulevard Northeast Floor
4
Albuquerque, NM 87106
(505) 272-2245
Gender: Female
Ages 0-99

†Zimmerman, Karen A CNM
University of New Mexico
300 Cornell Drive Southeast
Albuquerque, NM 87106
(505) 277-3136
Gender: Female
Ages 0-99

†Zimmerman, Karen A CNM
University of New Mexico
5400 Gibson Boulevard Southeast
Albuquerque, NM 87108
(505) 345-9512
Gender: Female
Ages 0-99

†Zimmerman, Karen A CNM
University of New Mexico
3901 Atrisco Drive Northwest
Albuquerque, NM 87120
(505) 462-7549
Gender: Female
Ages 0-99

†Zimmerman, Karen A CNM
University of New Mexico
4701 Montgomery Boulevard Northeast
Albuquerque, NM 87109
(505) 727-7805
Gender: Female
Ages 0-99

Chaves, NM

Roswell

†Dowdy, Katrina CNM
Southwest Medical Associates, LLC
1112 North Main Street
Roswell, NM 88201
(575) 627-4200
Gender: Female
Ages 0-99

†Dowdy, Katrina CNM
LOVELACE HEALTH SYSTEMS INC
1112 North Main Street
Roswell, NM 88201
(575) 627-4200
Gender: Female
Ages 0-99

Rio Arriba, NM

Espanola

†Garrett, Loretta A CNM
Perinatal Associates of New Mexico
1010 Spruce Street
Espanola, NM 87532
(505) 367-0340
Gender: Female
Ages 0-99

San Miguel, NM

Las Vegas

†Schopen, Morgan E CNM
San Miguel Clinic Corporation
108 Legion Drive Suite A
Las Vegas, NM 87701
(505) 454-9499
Gender: Female
Ages 13-99

Sandoval, NM

Bernalillo

†Zimmerman, Karen A CNM
University of New Mexico
121 Calle Del Presidente
Bernalillo, NM 87004
(505) 925-8688
Gender: Female
Ages 0-99

Rio Rancho

†Garrett, Loretta A CNM
Perinatal Associates of New Mexico
4100 High Resort Boulevard Southeast
Rio Rancho, NM 87124
(505) 462-8888
Gender: Female
Ages 0-99

Last Updated: 10/8/24

†Zimmerman, Karen A CNM
University of New Mexico
4100 High Resort Boulevard Southeast
Rio Rancho, NM 87124
(505) 462-8888
Gender: Female
Ages 0-99

Santa Fe, NM

Santa Fe

†***Brandt, Lydia G CNM
ST VINCENT HOSPITAL
1622 Galisteo Street Suite 200
Santa Fe, NM 87505
(505) 984-0303
Gender: Female
Ages 0-99

Pearson Kramer, Lori D CNM
Sastun Family Medicine
2019 Galisteo Street Suite N9A
Santa Fe, NM 87505
(505) 988-1930
Gender: Female
Ages 0-99

†Stagner, Jeanne CNM
ST VINCENT HOSPITAL
1622 Galisteo Street Suite 200
Santa Fe, NM 87505
(505) 984-0303
Gender: Female
Ages 0-99

Valencia, NM

Belen

†Kivlighan, Katie CNM
FIRST CHOICE COMMUNITY
HEALTHCARE, INC.
120 South 9th Street
Belen, NM 87002
(505) 861-1013
Gender: Female
Ages 0-99

†Kivlighan, Katie CNM
UNM MEDICAL GROUP INC
120 South 9th Street
Belen, NM 87002
(505) 861-1013
Gender: Female
Ages 0-99

Los Lunas

†Garrett, Loretta A CNM
Perinatal Associates of New Mexico
200 Emilio Lopez Road Northwest
Los Lunas, NM 87031
(505) 823-1805
Gender: Female
Ages 0-99

Aerospace Medicine Bernalillo, NM

Albuquerque

†McLaughlin, Christopher MD
Southwest Medical Associates, LLC
6701 Jefferson Street Northeast
Albuquerque, NM 87109
(505) 727-6200
Gender: Male
Ages 0-99

Allergy & Immunology Bernalillo, NM

Albuquerque

†Dokmeci, Elif MD
UNM MEDICAL GROUP INC
306 San Pablo Street Southeast Suite A
Albuquerque, NM 87108
(505) 272-9242
Gender: Female
Ages 0-99

†Dokmeci, Elif MD
UNM MEDICAL GROUP INC
2211 Lomas Boulevard Northeast Floor
5
Albuquerque, NM 87106
(505) 272-1623
Gender: Female
Ages 0-99

†Dokmeci, Osman C MD
UNM MEDICAL GROUP INC
1021 Medical Arts Avenue Northeast
Albuquerque, NM 87102
(505) 272-6222
Gender: Male
Ages 0-99

†Dokmeci, Osman C MD
UNM MEDICAL GROUP INC
2211 Lomas Boulevard Northeast Floor
5
Albuquerque, NM 87106
(505) 272-1623
Gender: Male
Ages 0-99

†Ghably, Jack G MD
ALLERGY PARTNERS, PA
7001 Signal Avenue Northeast
Albuquerque, NM 87113
(505) 856-2735
Gender: Male
Ages 0-99

†Ghably, Jack G MD
Los Alamos PHO
7001 Signal Avenue Northeast
Albuquerque, NM 87113
(505) 856-2735
Gender: Male
Ages 0-99

†Grippen Goddard, Amanda V
DO

ALLERGY PARTNERS, PA
7001 Signal Avenue Northeast
Albuquerque, NM 87113
(505) 856-2735
Gender: Female
Ages 0-99

†Wang, Sam MD
ALLERGY PARTNERS, PA
7001 Signal Avenue Northeast
Albuquerque, NM 87113
(505) 856-2735
Gender: Male
Ages 0-99

Los Alamos, NM

Los Alamos

†Ghably, Jack G MD
Los Alamos PHO
118 Central Park Square
Los Alamos, NM 87544
(505) 662-9870
Gender: Male
Ages 0-99

†Ghably, Jack G MD
ALLERGY PARTNERS, PA
118 Central Park Square
Los Alamos, NM 87544
(505) 662-9870
Gender: Male
Ages 0-99

†Grippen Goddard, Amanda V
DO
ALLERGY PARTNERS, PA
118 Central Park Square
Los Alamos, NM 87544
(505) 662-9870
Gender: Female
Ages 0-99

Honsinger, Richard W MD
Los Alamos Medical Care Clinic
3917 West Road Suite 150
Los Alamos, NM 87544
(505) 662-4351
Gender: Male
Ages 0-99

Lange, Gladys E MD
Los Alamos Medical Care Clinic
3917 West Road Suite 150
Los Alamos, NM 87544
(505) 662-4351
Gender: Female
Ages 0-99

†Wang, Sam MD
ALLERGY PARTNERS, PA
118 Central Park Square
Los Alamos, NM 87544
(505) 662-9870
Gender: Male
Ages 0-99

Sandoval, NM

Rio Rancho

†Ghably, Jack G MD

Los Alamos PHO
820 Pinehurst Rd SE NE
Rio Rancho, NM 87124
(505) 662-9870
Gender: Male
Ages 0-99

†Ghably, Jack G MD

ALLERGY PARTNERS, PA
820 Pinehurst Rd SE NE
Rio Rancho, NM 87124
(505) 662-9870
Gender: Male
Ages 0-99

†Grippen Goddard, Amanda V DO

ALLERGY PARTNERS, PA
820 Pinehurst Rd SE NE
Rio Rancho, NM 87124
(505) 662-9870
Gender: Female
Ages 0-99

†Wang, Sam MD

ALLERGY PARTNERS, PA
820 Pinehurst Rd SE NE
Rio Rancho, NM 87124
(505) 662-9870
Gender: Male
Ages 0-99

Santa Fe, NM

Santa Fe

†Ghably, Jack G MD

ALLERGY PARTNERS, PA
1651 Galisteo Street Suite 8
Santa Fe, NM 87505
(505) 820-9870
Gender: Male
Ages 0-99

†Ghably, Jack G MD

Los Alamos PHO
1651 Galisteo Street Suite 8
Santa Fe, NM 87505
(505) 820-9870
Gender: Male
Ages 0-99

†Grippen Goddard, Amanda V DO

ALLERGY PARTNERS, PA
1651 Galisteo Street Suite 8
Santa Fe, NM 87505
(505) 820-9870
Gender: Female
Ages 0-99

†Wang, Sam MD

ALLERGY PARTNERS, PA
1651 Galisteo Street Suite 8
Santa Fe, NM 87505
(505) 820-9870
Gender: Male
Ages 0-99

Ambulatory Women's Health Care Registered Nurse

Bernalillo, NM

Albuquerque

†Vergara-Blake, Judith M CNP

UNM HOSPITAL
1500 Walter Street Southeast
Albuquerque, NM 87102
(505) 272-2156
Gender: Female
Ages 0-99

Anatomic Pathology

Bernalillo, NM

Albuquerque

†Fischer, Edgar G MD

UNM MEDICAL GROUP INC
1201 Camino De Salud Northeast Suite 2222
Albuquerque, NM 87102
(505) 272-4946
Gender: Male
Ages 0-99

†Hanson, Joshua A MD

UNM MEDICAL GROUP INC
2211 Lomas Boulevard Northeast
Albuquerque, NM 87106
(505) 272-2111
Gender: Male
Ages 0-99

†Mondragon, Richard M MD

UNM MEDICAL GROUP INC
2211 Lomas Boulevard Northeast
Albuquerque, NM 87106
(505) 272-2111
Gender: Male
Ages 0-99

†Reynolds, Samuel MD

UNM MEDICAL GROUP INC
5901 Harper Drive Northeast
Albuquerque, NM 87109
(505) 841-1234
Gender: Male
Ages 0-99

†Reynolds, Samuel MD

UNM MEDICAL GROUP INC
2211 Lomas Boulevard Northeast Floor 3
Albuquerque, NM 87106
(505) 272-1623
Gender: Male
Ages 0-99

Stepenaskie, Shelly A MD

UNM MEDICAL GROUP INC
2211 Lomas Boulevard Northeast
Albuquerque, NM 87106
(505) 272-2111
Gender: Female
Ages 0-99

†Winham, Whitney M MD

UNM MEDICAL GROUP INC
2211 Lomas Boulevard Northeast
Albuquerque, NM 87106
(505) 272-2111
Gender: Female
Ages 0-99

Curry, NM

Clovis

†Reynolds, Samuel MD

UNM MEDICAL GROUP INC
2100 North Dr Martin Luther King Jr Boulevard
Clovis, NM 88101
(575) 769-2141
Gender: Male
Ages 0-99

Lincoln, NM

Ruidoso

†Reynolds, Samuel MD

UNM MEDICAL GROUP INC
205 Sudderth Drive
Ruidoso, NM 88345
(575) 630-4200
Gender: Male
Ages 0-99

Quay, NM

Tucumcari

†Reynolds, Samuel MD

UNM MEDICAL GROUP INC
301 East Miel De Luna Avenue
Tucumcari, NM 88401
(505) 461-0141
Gender: Male
Ages 0-99

Rio Arriba, NM

Espanola

†Harris, Elizabeth I MD

UNM MEDICAL GROUP INC
1010 Spruce Street
Espanola, NM 87532
(505) 753-7111
Gender: Female
Ages 0-99

Anatomic Pathology & Clinical Pathology

Bernalillo, NM

Albuquerque

†Bishop, John W MD

UNM MEDICAL GROUP INC
2211 Lomas Boulevard Northeast
Albuquerque, NM 87106
(505) 272-2111
Gender: Male
Ages 0-99

†**Deshmukh, Nicole MD**
UNM MEDICAL GROUP INC
2211 Lomas Boulevard Northeast
Albuquerque, NM 87106
(505) 272-2111
Gender: Female
Ages 0-99

†**Kaneshiro, David K MD**
UNM MEDICAL GROUP INC
2211 Lomas Boulevard Northeast
Albuquerque, NM 87106
(505) 272-2111
Gender: Male
Ages 0-99

Martin, David R MD
UNM MEDICAL GROUP INC
1201 Camino De Salud Northeast Suite
2222
Albuquerque, NM 87102
(505) 272-4946
Gender: Male
Ages 0-99

†**McConnell, Thomas MD**
UNM MEDICAL GROUP INC
2211 Lomas Boulevard Northeast
Albuquerque, NM 87106
(505) 272-2111
Gender: Male
Ages 0-99

†**McConnell, Thomas MD**
UNM MEDICAL GROUP INC
2211 Lomas Boulevard Northeast
Albuquerque, NM 87106
(505) 272-2445
Gender: Male
Ages 0-99

†**McConnell, Thomas MD**
UNM MEDICAL GROUP INC
1100 Central Avenue Southeast
Albuquerque, NM 87106
(505) 841-1234
Gender: Male
Ages 0-99

†**Mindiola Romero, Andres E MD**
UNM MEDICAL GROUP INC
2211 Lomas Boulevard Northeast
Albuquerque, NM 87106
(505) 272-2111
Gender: Male
Ages 0-99

†**Mindiola Romero, Andres E MD**
UNM MEDICAL GROUP INC
2211 Lomas Boulevard Northeast
Albuquerque, NM 87106
(505) 272-2445
Gender: Male
Ages 0-99

†**Redemann, Jordan P MD**
UNM MEDICAL GROUP INC
2211 Lomas Boulevard Northeast
Albuquerque, NM 87106
(505) 272-2111
Gender: Male
Ages 0-99

†**Redemann, Jordan P MD**
UNM MEDICAL GROUP INC
2211 Lomas Boulevard Northeast
Albuquerque, NM 87106
(505) 272-2445
Gender: Male
Ages 0-99

†**Sever, Cordelia E MD**
UNM MEDICAL GROUP INC
2211 Lomas Boulevard Northeast
Albuquerque, NM 87106
(505) 272-2111
Gender: Female
Ages 0-99

Chaves, NM

Roswell

†**Chisholm, Cary D MD**
Epiphany Dermatology PA
313 West Country Club Road Suite 15
Roswell, NM 88201
(512) 628-0465
Gender: Male
Ages 0-99

Los Alamos, NM

Los Alamos

*****Rosen, Stephanie A MD**
Santa Fe Pathology Services
3917 West Road
Los Alamos, NM 87544
(505) 662-4201
Gender: Female
Ages 0-99

†*****Smith, Theresa MD**
Santa Fe Pathology Services
3917 West Road
Los Alamos, NM 87544
(505) 662-4201
Gender: Female
Ages 0-99

†*****Vanderjagt, Timothy J MD**
Santa Fe Pathology Services
3917 West Road
Los Alamos, NM 87544
(505) 662-4201
Gender: Male
Ages 0-99

Rio Arriba, NM

Espanola

†**Feddersen, Richard M MD**
UNM MEDICAL GROUP INC
1010 Spruce Street
Espanola, NM 87532
(505) 753-7111
Gender: Male
Ages 0-99

Sandoval, NM

Rio Rancho

†**Mindiola Romero, Andres E MD**
UNM MEDICAL GROUP INC
3001 Broadmoor Boulevard Northeast
Rio Rancho, NM 87144
(505) 994-7397
Gender: Male
Ages 0-99

Santa Fe, NM

Santa Fe

*****Rosen, Stephanie A MD**
Santa Fe Pathology Services
455 St Michaels Drive
Santa Fe, NM 87505
(505) 983-3361
Gender: Female
Ages 0-99

†*****Smith, Theresa MD**
Santa Fe Pathology Services
455 St Michaels Drive
Santa Fe, NM 87505
(505) 983-3361
Gender: Female
Ages 0-99

†*****Vanderjagt, Timothy J MD**
Santa Fe Pathology Services
455 St Michaels Drive
Santa Fe, NM 87505
(505) 983-3361
Gender: Male
Ages 0-99

†*****Vanderjagt, Timothy J MD**
Santa Fe Pathology Services
460 Saint Michaels Drive Suite 505
Santa Fe, NM 87505
(505) 989-3340
Gender: Male
Ages 0-99

Anesthesiology Bernalillo, NM

Albuquerque

†**Abraham, Bessie MD**
UNM MEDICAL GROUP INC
2211 Lomas Boulevard Northeast
Albuquerque, NM 87106
(505) 272-2610
Gender: Female
Ages 0-99

†**Andritsos, Michael MD**
UNM MEDICAL GROUP INC
2211 Lomas Boulevard Northeast
Albuquerque, NM 87106
(505) 272-2610
Gender: Male
Ages 0-99

†**Bordegaray, Nichole P MD**
UNM MEDICAL GROUP INC
2211 Lomas Boulevard Northeast
Albuquerque, NM 87106
(505) 272-2610
Gender: Female
Ages 0-99

†**Bordegaray, Nichole P MD**
UNM MEDICAL GROUP INC
1213 University Boulevard Northeast
Albuquerque, NM 87102
(505) 925-7680
Gender: Female
Ages 0-99

†**Bui, Emily R MD**
UNM MEDICAL GROUP INC
1213 University Boulevard Northeast
Albuquerque, NM 87102
(505) 925-7680
Gender: Female
Ages 0-99

†**Bui, Emily R MD**
UNM MEDICAL GROUP INC
2211 Lomas Boulevard Northeast
Albuquerque, NM 87106
(505) 272-2610
Gender: Female
Ages 0-99

†**Chapman, Niels N MD**
UNM MEDICAL GROUP INC
1213 University Boulevard Northeast
Albuquerque, NM 87102
(505) 925-7680
Gender: Male
Ages 0-99

†**Chapman, Niels N MD**
UNM MEDICAL GROUP INC
2211 Lomas Boulevard Northeast
Albuquerque, NM 87106
(505) 272-2610
Gender: Male
Ages 0-99

†**Daroshka, Aliaksandr MD**
UNM MEDICAL GROUP INC
2211 Lomas Boulevard Northeast
Albuquerque, NM 87106
(505) 272-2610
Gender: Male
Ages 0-99

†**Daroshka, Aliaksandr MD**
UNM MEDICAL GROUP INC
1213 University Boulevard Northeast
Albuquerque, NM 87102
(505) 925-7680
Gender: Male
Ages 0-99

†**Fisher, Robert MD**
UNM MEDICAL GROUP INC
2211 Lomas Boulevard Northeast
Albuquerque, NM 87106
(505) 272-2610
Gender: Male
Ages 0-99

Freeman, Joseph DO
UNM MEDICAL GROUP INC
2211 Lomas Boulevard Northeast
Albuquerque, NM 87106
(505) 272-2111
Gender: Male
Ages 0-99

†**Gerlach, Rebecca M MD**
UNM MEDICAL GROUP INC
2211 Lomas Boulevard Northeast
Albuquerque, NM 87106
(505) 272-2610
Gender: Female
Ages 0-99

†**Gerstein, Neal S MD**
UNM MEDICAL GROUP INC
2211 Lomas Boulevard Northeast
Albuquerque, NM 87106
(505) 272-2610
Gender: Male
Ages 0-99

†**Goodwin, Boyd H MD**
UNM MEDICAL GROUP INC
2211 Lomas Boulevard Northeast
Albuquerque, NM 87106
(505) 272-2610
Gender: Male
Ages 0-99

†**Goodwin, Boyd H MD**
UNM MEDICAL GROUP INC
1213 University Boulevard Northeast
Albuquerque, NM 87102
(505) 925-7680
Gender: Male
Ages 0-99

†**Grandhe, Radhika P MD**
UNM MEDICAL GROUP INC
2211 Lomas Boulevard Northeast
Albuquerque, NM 87106
(505) 272-2610
Gender: Female
Ages 0-99

†**Graustein, Bradley R MD**
UNM MEDICAL GROUP INC
2211 Lomas Boulevard Northeast
Albuquerque, NM 87106
(505) 272-2610
Gender: Male
Ages 0-99

†**Hanson, Ross S MD**
UNM MEDICAL GROUP INC
2211 Lomas Boulevard Northeast
Albuquerque, NM 87106
(505) 272-2610
Gender: Female
Ages 0-99

†**Hanson, Ross S MD**
UNM MEDICAL GROUP INC
1213 University Boulevard Northeast
Albuquerque, NM 87102
(505) 925-7680
Gender: Female
Ages 0-99

Isaacs, Irwin J MD
PRP Regenerative Pain Institute PC
4163 Montgomery Boulevard Northeast
Albuquerque, NM 87109
(505) 503-6990
Gender: Male
Ages 0-99

†**Johnson, Katherine DO**
UNM MEDICAL GROUP INC
1213 University Boulevard Northeast
Albuquerque, NM 87102
(505) 925-7680
Gender: Female
Ages 0-99

†**Johnson, Katherine DO**
UNM MEDICAL GROUP INC
2211 Lomas Boulevard Northeast
Albuquerque, NM 87106
(505) 272-2610
Gender: Female
Ages 0-99

†**Kashiwagi, Yuta MD**
UNM MEDICAL GROUP INC
2211 Lomas Boulevard Northeast
Albuquerque, NM 87106
(505) 272-2111
Gender: Male
Ages 0-99

†**Lin, Austine MD**
UNM MEDICAL GROUP INC
2211 Lomas Boulevard Northeast
Albuquerque, NM 87106
(505) 272-2610
Gender: Female
Ages 0-99

†**Lobo, Errol P MD**
UNM MEDICAL GROUP INC
2211 Lomas Boulevard Northeast
Albuquerque, NM 87106
(505) 272-2111
Gender: Male
Ages 0-99

†**Lock, Richard L MD**
UNM MEDICAL GROUP INC
2211 Lomas Boulevard Northeast
Albuquerque, NM 87106
(505) 272-2610
Gender: Male
Ages 0-99

†**Luna, Donald MD**
UNM MEDICAL GROUP INC
2211 Lomas Boulevard Northeast
Albuquerque, NM 87106
(505) 272-2610
Gender: Male
Ages 0-99

†**Martin, Hugh B MD**
UNM MEDICAL GROUP INC
1213 University Boulevard Northeast
Albuquerque, NM 87102
(505) 272-2610
Gender: Male
Ages 0-99

†**Mason, Daniel MD**
UNM MEDICAL GROUP INC
1213 University Boulevard Northeast
Albuquerque, NM 87102
(505) 272-2610
Gender: Male
Ages 0-99

†**McQuaid-Hanson, Emily L MD**
UNM MEDICAL GROUP INC
2211 Lomas Boulevard Northeast
Albuquerque, NM 87106
(505) 272-2610
Gender: Female
Ages 0-99

†**McQuaid-Hanson, Emily L MD**
UNM MEDICAL GROUP INC
1213 University Boulevard Northeast
Albuquerque, NM 87102
(505) 272-2610
Gender: Female
Ages 0-99

†**Merchant, Kanwal A MD**
UNM MEDICAL GROUP INC
2211 Lomas Boulevard Northeast
Albuquerque, NM 87106
(505) 272-2610
Gender: Female
Ages 0-99

†**Merchant, Kanwal A MD**
UNM MEDICAL GROUP INC
1213 University Boulevard Northeast
Albuquerque, NM 87102
(505) 272-2610
Gender: Female
Ages 0-99

†**Mitchell, Douglas C MD**
UNM MEDICAL GROUP INC
2211 Lomas Boulevard Northeast
Albuquerque, NM 87106
(505) 272-2610
Gender: Male
Ages 0-99

†**Mitchell, Douglas C MD**
UNM MEDICAL GROUP INC
1213 University Boulevard Northeast
Albuquerque, NM 87102
(505) 925-7680
Gender: Male
Ages 0-99

†**Oetken, Austin O MD**
UNM MEDICAL GROUP INC
2211 Lomas Boulevard Northeast
Albuquerque, NM 87106
(505) 272-2610
Gender: Male
Ages 0-99

†**Oetken, Austin O MD**
UNM MEDICAL GROUP INC
1213 University Boulevard Northeast
Albuquerque, NM 87102
(505) 272-2610
Gender: Male
Ages 0-99

†**Panikkath, Pramod V MD**
UNM MEDICAL GROUP INC
1213 University Boulevard Northeast
Albuquerque, NM 87102
(505) 272-2610
Gender: Male
Ages 0-99

†**Parkhurst, Gregory E CAA**
UNM MEDICAL GROUP INC
1213 University Boulevard Northeast
Albuquerque, NM 87102
(505) 272-2610
Gender: Male
Ages 0-99

†**Phillips, Joyce F MD**
UNM MEDICAL GROUP INC
1213 University Boulevard Northeast
Albuquerque, NM 87102
(505) 272-2610
Gender: Female
Ages 0-99

†**Rainosek, Mark A MD**
UNM MEDICAL GROUP INC
1213 University Boulevard Northeast
Albuquerque, NM 87102
(505) 272-2610
Gender: Male
Ages 0-99

†**Reyes, Kathleen MD**
UNM MEDICAL GROUP INC
1213 University Boulevard Northeast
Albuquerque, NM 87102
(505) 272-2610
Gender: Female
Ages 0-99

†**Reyes, Kathleen MD**
UNM MEDICAL GROUP INC
2211 Lomas Boulevard Northeast
Albuquerque, NM 87106
(505) 272-2610
Gender: Female
Ages 0-99

†**Richman, Barbara J MD**
UNM MEDICAL GROUP INC
2211 Lomas Boulevard Northeast
Albuquerque, NM 87106
(505) 272-2111
Gender: Female
Ages 0-99

†**Rothfork, Jacob M MD**
UNM MEDICAL GROUP INC
1213 University Boulevard Northeast
Albuquerque, NM 87102
(505) 272-2610
Gender: Male
Ages 0-99

†**Rothfork, Jacob M MD**
UNM MEDICAL GROUP INC
2211 Lomas Boulevard Northeast
Albuquerque, NM 87106
(505) 272-2610
Gender: Male
Ages 0-99

†**Sandoval, Andrea MD**
UNM MEDICAL GROUP INC
1213 University Boulevard Northeast
Albuquerque, NM 87102
(505) 925-7680
Gender: Female
Ages 0-99

†**Savage, James C MD**
UNM MEDICAL GROUP INC
2211 Lomas Boulevard Northeast
Albuquerque, NM 87106
(505) 272-2610
Gender: Male
Ages 0-99

†**Savage, James C MD**
UNM MEDICAL GROUP INC
1213 University Boulevard Northeast
Albuquerque, NM 87102
(505) 272-2610
Gender: Male
Ages 0-99

†**Siegel, David W MD**
UNM MEDICAL GROUP INC
1213 University Boulevard Northeast
Albuquerque, NM 87102
(505) 272-2610
Gender: Male
Ages 0-99

†**Soneru, Codruta N MD**
UNM MEDICAL GROUP INC
1213 University Boulevard Northeast
Albuquerque, NM 87102
(505) 272-2610
Gender: Female
Ages 0-99

†**Starr, Brian J MD**
UNM MEDICAL GROUP INC
1213 University Boulevard Northeast
Albuquerque, NM 87102
(505) 272-2610
Gender: Male
Ages 0-99

Szabo, Eva E MD
UNM MEDICAL GROUP INC
1213 University Boulevard Northeast
Albuquerque, NM 87102
(505) 272-2610
Gender: Female
Ages 0-99

†**Thomason, Nicolas T DO**
UNM MEDICAL GROUP INC
2211 Lomas Boulevard Northeast
Albuquerque, NM 87106
(505) 272-2610
Gender: Male
Ages 0-99

†**Thomason, Nicolas T DO**
UNM MEDICAL GROUP INC
1213 University Boulevard Northeast
Albuquerque, NM 87102
(505) 272-2610
Gender: Male
Ages 0-99

†**Trujillo, Jeffrey M MD**
UNM MEDICAL GROUP INC
1213 University Boulevard Northeast
Albuquerque, NM 87102
(505) 272-2610
Gender: Male
Ages 0-99

†**Trujillo, Jeffrey M MD**
UNM MEDICAL GROUP INC
2211 Lomas Boulevard Northeast
Albuquerque, NM 87106
(505) 272-2610
Gender: Male
Ages 0-99

†**Vender, Sally A MD**
UNM MEDICAL GROUP INC
1213 University Boulevard Northeast
Albuquerque, NM 87102
(505) 272-2610
Gender: Female
Ages 0-99

†**Whalen, Thomas J MD**
Lovlace UNM Rehabilitation Hospital
500 Walter Street Northeast Suite 213
Albuquerque, NM 87102
(505) 727-7177
Gender: Male
Ages 0-99

†**Wubbenhorst, Terra MD**
UNM MEDICAL GROUP INC
2211 Lomas Boulevard Northeast
Albuquerque, NM 87106
(505) 272-2610
Gender: Female
Ages 0-99

†**Wubbenhorst, Terra MD**
UNM MEDICAL GROUP INC
1213 University Boulevard Northeast
Albuquerque, NM 87102
(505) 272-2610
Gender: Female
Ages 0-99

†**Zolyomi, Arpad MD**
UNM MEDICAL GROUP INC
1213 University Boulevard Northeast
Albuquerque, NM 87102
(505) 272-2610
Gender: Male
Ages 0-99

Sandoval, NM

Rio Rancho

†**Lester, Androcles J MD**
UNM MEDICAL GROUP INC
3001 Broadmoor Boulevard Northeast
Rio Rancho, NM 87144
(505) 994-7397
Gender: Male
Ages 0-99

†**Lewis, Ilene C MD**
UNM MEDICAL GROUP INC
3001 Broadmoor Boulevard Northeast
Rio Rancho, NM 87144
(505) 994-7397
Gender: Female
Ages 0-99

Anesthesiology Assistant Bernalillo, NM

Albuquerque

†**Allen, Darian E CAA**
UNM MEDICAL GROUP INC
1213 University Boulevard Northeast
Albuquerque, NM 87102
(505) 925-7680
Gender: Male
Ages 0-99

†**Allen, Darian E CAA**
UNM MEDICAL GROUP INC
2211 Lomas Boulevard Northeast
Albuquerque, NM 87106
(505) 272-2610
Gender: Male
Ages 0-99

†**Arnold, John CAA**
UNM MEDICAL GROUP INC
2211 Lomas Boulevard Northeast
Albuquerque, NM 87106
(505) 272-2610
Gender: Male
Ages 0-99

†**Arnold, John CAA**
UNM MEDICAL GROUP INC
2211 Lomas Boulevard Northeast Floor
3
Albuquerque, NM 87106
(505) 272-1623
Gender: Male
Ages 0-99

†**Auch, Justin L CAA**
UNM MEDICAL GROUP INC
2211 Lomas Boulevard Northeast
Albuquerque, NM 87106
(505) 272-2610
Gender: Male
Ages 0-99

†**Auch, Justin L CAA**
UNM MEDICAL GROUP INC
1213 University Boulevard Northeast
Albuquerque, NM 87102
(505) 925-7680
Gender: Male
Ages 0-99

†**Bartholomew, Courtney CAA**
UNM MEDICAL GROUP INC
1213 University Boulevard Northeast
Albuquerque, NM 87102
(505) 925-7680
Gender: Female
Ages 0-99

†**Bartholomew, Courtney CAA**
UNM MEDICAL GROUP INC
2211 Lomas Boulevard Northeast
Albuquerque, NM 87106
(505) 272-2610
Gender: Female
Ages 0-99

†**Clark, Jessica CAA**
UNM MEDICAL GROUP INC
1201 Camino De Salud Northeast Suite
2222
Albuquerque, NM 87102
(505) 272-4946
Gender: Female
Ages 0-99

†**Coleman, Matthew CAA**
UNM MEDICAL GROUP INC
1213 University Boulevard Northeast
Albuquerque, NM 87102
(505) 925-7680
Gender: Male
Ages 0-99

†**Esposito, Amanda AA**
UNM MEDICAL GROUP INC
1201 Camino De Salud Northeast Suite
2222
Albuquerque, NM 87102
(505) 272-4946
Gender: Female
Ages 0-99

†**Fridirici, Jamie CAA**
UNM MEDICAL GROUP INC
2211 Lomas Boulevard Northeast
Albuquerque, NM 87106
(505) 272-2610
Gender: Female
Ages 0-99

†**Fridirici, Jamie CAA**
UNM MEDICAL GROUP INC
1213 University Boulevard Northeast
Albuquerque, NM 87102
(505) 925-7680
Gender: Female
Ages 0-99

†**James, Benjamin CAA**
UNM MEDICAL GROUP INC
2211 Lomas Boulevard Northeast
Albuquerque, NM 87106
(505) 272-2610
Gender: Male
Ages 0-99

†**Kohn, Diane R AA**
UNM MEDICAL GROUP INC
1201 Camino De Salud Northeast Suite
2222
Albuquerque, NM 87102
(505) 272-4946
Gender: Female
Ages 0-99

†**Langhals, Cassie M CAA**
UNM MEDICAL GROUP INC
2211 Lomas Boulevard Northeast
Albuquerque, NM 87106
(505) 272-2610
Gender: Female
Ages 0-99

†**Langhals, Cassie M CAA**
UNM MEDICAL GROUP INC
1201 Camino De Salud Northeast Suite
2222
Albuquerque, NM 87102
(505) 272-4946
Gender: Female
Ages 0-99

†**Menke, Jake M CAA**
UNM MEDICAL GROUP INC
1213 University Boulevard Northeast
Albuquerque, NM 87102
(505) 272-2610
Gender: Male
Ages 0-99

†**Moore, Abigail CAA**
UNM MEDICAL GROUP INC
2211 Lomas Boulevard Northeast
Albuquerque, NM 87106
(505) 272-2610
Gender: Female
Ages 0-99

†**Moore, Abigail CAA**
UNM MEDICAL GROUP INC
1213 University Boulevard Northeast
Albuquerque, NM 87102
(505) 272-2610
Gender: Female
Ages 0-99

†**Novinc, Kate CAA**
UNM MEDICAL GROUP INC
1213 University Boulevard Northeast
Albuquerque, NM 87102
(505) 272-2610
Gender: Female
Ages 0-99

†**Rossman, Joanna D CAA**
UNM MEDICAL GROUP INC
1213 University Boulevard Northeast
Albuquerque, NM 87102
(505) 272-2610
Gender: Female
Ages 0-99

†**Rossman, Joanna D CAA**
UNM MEDICAL GROUP INC
2211 Lomas Boulevard Northeast
Albuquerque, NM 87106
(505) 272-2610
Gender: Female
Ages 0-99

†**Roybal, Adrian R CAA**
UNM MEDICAL GROUP INC
1213 University Boulevard Northeast
Albuquerque, NM 87102
(505) 272-2610
Gender: Male
Ages 0-99

†**Schilling, Raili L CAA**
UNM MEDICAL GROUP INC
1213 University Boulevard Northeast
Albuquerque, NM 87102
(505) 272-2610
Gender: Female
Ages 0-99

†**Schmidt, Jordan T CAA**
UNM MEDICAL GROUP INC
1213 University Boulevard Northeast
Albuquerque, NM 87102
(505) 272-2610
Gender: Male
Ages 0-99

†**Sedillo, Peter CAA**
UNM MEDICAL GROUP INC
1213 University Boulevard Northeast
Albuquerque, NM 87102
(505) 272-2610
Gender: Male
Ages 0-99

†**Sedillo, Peter CAA**
UNM MEDICAL GROUP INC
2211 Lomas Boulevard Northeast
Albuquerque, NM 87106
(505) 272-2610
Gender: Male
Ages 0-99

†**Sona, Justin L CAA**
UNM MEDICAL GROUP INC
1213 University Boulevard Northeast
Albuquerque, NM 87102
(505) 272-2610
Gender: Male
Ages 0-99

†**Springfield, Elizabeth P CAA**
UNM MEDICAL GROUP INC
2211 Lomas Boulevard Northeast
Albuquerque, NM 87106
(505) 272-2610
Gender: Female
Ages 0-99

†**Springfield, Elizabeth P CAA**
UNM MEDICAL GROUP INC
1213 University Boulevard Northeast
Albuquerque, NM 87102
(505) 272-2610
Gender: Female
Ages 0-99

†**Surman, Joseph CAA**
UNM MEDICAL GROUP INC
1213 University Boulevard Northeast
Albuquerque, NM 87102
(505) 272-2610
Gender: Male
Ages 0-99

†**Surman, Joseph CAA**
UNM MEDICAL GROUP INC
2211 Lomas Boulevard Northeast
Albuquerque, NM 87106
(505) 272-2610
Gender: Male
Ages 0-99

†**Thompson, William M CAA**
UNM MEDICAL GROUP INC
1213 University Boulevard Northeast
Albuquerque, NM 87102
(505) 272-2610
Gender: Male
Ages 0-99

†**Thompson, William M CAA**
UNM MEDICAL GROUP INC
1201 Camino De Salud Northeast Suite
2222
Albuquerque, NM 87102
(505) 272-4946
Gender: Male
Ages 0-99

†**Thompson, William M CAA**
UNM MEDICAL GROUP INC
2211 Lomas Boulevard Northeast
Albuquerque, NM 87106
(505) 272-2610
Gender: Male
Ages 0-99

†**Valencia, McKenna CAA**
UNM MEDICAL GROUP INC
1213 University Boulevard Northeast
Albuquerque, NM 87102
(505) 272-2610
Gender: Female
Ages 0-99

†**Valencia, McKenna CAA**
UNM MEDICAL GROUP INC
2211 Lomas Boulevard Northeast
Albuquerque, NM 87106
(505) 272-2610
Gender: Female
Ages 0-99

†**Varney, Kim L CAA**
UNM MEDICAL GROUP INC
1201 Camino De Salud Northeast Suite
2222
Albuquerque, NM 87102
(505) 272-4946
Gender: Female
Ages 0-99

†**Varney, Kim L CAA**
UNM MEDICAL GROUP INC
1213 University Boulevard Northeast
Albuquerque, NM 87102
(505) 272-2610
Gender: Female
Ages 0-99

†**Varney, Kim L CAA**
UNM MEDICAL GROUP INC
2211 Lomas Boulevard Northeast
Albuquerque, NM 87106
(505) 272-2610
Gender: Female
Ages 0-99

†**Watson, Ryan S CAA**
UNM MEDICAL GROUP INC
1213 University Boulevard Northeast
Albuquerque, NM 87102
(505) 272-2610
Gender: Male
Ages 0-99

†**Winkelman, Inga CAA**
UNM MEDICAL GROUP INC
2211 Lomas Boulevard Northeast
Albuquerque, NM 87106
(505) 272-2111
Gender:
Ages 0-99

Sandoval, NM

Rio Rancho

†Friend, Mason S AA-C

UNM MEDICAL GROUP INC
3001 Broadmoor Boulevard Northeast
Rio Rancho, NM 87144
(505) 994-7397
Gender: Male
Ages 0-99

†Friend, Mason S AA-C

ST VINCENT HOSPITAL
3001 Broadmoor Boulevard Northeast
Rio Rancho, NM 87144
(505) 994-7397
Gender: Male
Ages 0-99

†Johnson, Dallen M CAA

UNM MEDICAL GROUP INC
3001 Broadmoor Boulevard Northeast
Rio Rancho, NM 87144
(505) 994-7397
Gender: Male
Ages 0-99

Santa Fe, NM

Santa Fe

†Friend, Mason S AA-C

ST VINCENT HOSPITAL
455 St Michaels Drive
Santa Fe, NM 87505
(505) 913-5368
Gender: Male
Ages 0-99

†Friend, Mason S AA-C

UNM MEDICAL GROUP INC
455 St Michaels Drive
Santa Fe, NM 87505
(505) 913-5368
Gender: Male
Ages 0-99

†Kitson, Justin M AA-C

UNM MEDICAL GROUP INC
455 St Michaels Drive
Santa Fe, NM 87505
(505) 913-5368
Gender:
Ages 0-99

Art Therapy Santa Fe, NM

Santa Fe

†Newman, Kirstie LPAT

PRESBYTERIAN MEDICAL SERVICES
4730 Beckner Rd
Santa Fe, NM 87507
(505) 989-4500
Gender: Female
Ages 0-99

†Ruiz, Dante LPAT

PRESBYTERIAN MEDICAL SERVICES
4730 Beckner Rd
Santa Fe, NM 87507
(505) 989-4500
Gender: Female
Ages 0-99

Audiology Bernalillo, NM

Albuquerque

†Alessandrelli, Lara J AUD

UNM HOSPITAL
2211 Lomas Boulevard Northeast
Albuquerque, NM 87106
(505) 272-3535
Gender: Female
Ages 0-99

†Alessandrelli, Lara J AUD

UNM HOSPITAL
2211 Lomas Boulevard Northeast Floor
3
Albuquerque, NM 87106
(505) 272-1623
Gender: Female
Ages 0-99

†Alessandrelli, Lara J AUD

UNM HOSPITAL
7801 Academy Road Northeast
Albuquerque, NM 87109
(505) 272-2290
Gender: Female
Ages 0-99

†Bustos, Danee M AUD

UNM HOSPITAL
2211 Lomas Boulevard Northeast
Albuquerque, NM 87106
(505) 272-3535
Gender: Female
Ages 0-99

†Bustos, Danee M AUD

UNM HOSPITAL
7801 Academy Road Northeast
Albuquerque, NM 87109
(505) 272-2290
Gender: Female
Ages 0-99

†Coltisor, Allison AUD

National Hearing and Balance
6709 Academy Road Northeast Suite B
Albuquerque, NM 87109
(505) 207-7550
Gender: Female
Ages 7-99

†Decker, James M AUD

UNM HOSPITAL
7801 Academy Road Northeast
Albuquerque, NM 87109
(505) 272-2290
Gender: Male
Ages 0-99

†Decker, James M AUD

UNM HOSPITAL
2211 Lomas Boulevard Northeast
Albuquerque, NM 87106
(505) 272-3535
Gender: Male
Ages 0-99

†Duncan, Sarah E AUD

UNM MEDICAL GROUP INC
1700 Lomas Boulevard Northeast
Albuquerque, NM 87106
(505) 277-4453
Gender: Female
Ages 0-99

†Fry, Leah N AUD

Southwest Medical Associates, LLC
1020 Tijeras Avenue Northeast Suite 22
Albuquerque, NM 87106
(505) 848-3124
Gender: Female
Ages 0-99

†Le, Laci K AUD

National Hearing and Balance
6709 Academy Road Northeast Suite B
Albuquerque, NM 87109
(505) 207-7550
Gender: Female
Ages 12-99

†Lugo Montalvo, Lilybeth D
AUD

Southwest Medical Associates, LLC
1020 Tijeras Avenue Northeast Suite 22
Albuquerque, NM 87106
(505) 848-3124
Gender: Female
Ages 0-99

†Maurer, Sarah E AUD

Southwest Medical Associates, LLC
1020 Tijeras Avenue Northeast Suite 22
Albuquerque, NM 87106
(505) 727-1670
Gender: Female
Ages 0-99

Murphy, Randi L AUD

UNM HOSPITAL
1823 Camino De Salud NE
Albuquerque, NM 87106
(505) 206-0696
Gender: Female
Ages 0-99

Murphy, Randi L AUD

UNM HOSPITAL
7801 Academy Road Northeast
Albuquerque, NM 87109
(505) 272-2290
Gender: Female
Ages 0-99

Murphy, Randi L AUD

UNM HOSPITAL
2211 Lomas Boulevard Northeast
Albuquerque, NM 87106
(505) 272-3535
Gender: Female
Ages 0-99

Poland, Jared T AUD

UNM HOSPITAL
7801 Academy Road Northeast
Albuquerque, NM 87109
(505) 272-2290
Gender: Male
Ages 0-99

Poland, Jared T AUD
UNM HOSPITAL
2211 Lomas Boulevard Northeast
Albuquerque, NM 87106
(505) 272-3535
Gender: Male
Ages 0-99

Thompson, Julia L AUD
UNM HOSPITAL
7801 Academy Road Northeast
Albuquerque, NM 87109
(505) 272-2290
Gender: Female
Ages 0-99

Thompson, Julia L AUD
UNM HOSPITAL
2211 Lomas Boulevard Northeast
Albuquerque, NM 87106
(505) 272-3535
Gender: Female
Ages 0-99

†Zhang, Qi AUD
UNM HOSPITAL
7801 Academy Road Northeast
Albuquerque, NM 87109
(505) 272-2290
Gender: Female
Ages 0-99

†Zhang, Qi AUD
UNM HOSPITAL
2211 Lomas Boulevard Northeast
Albuquerque, NM 87106
(505) 272-3535
Gender: Female
Ages 0-99

Dona Ana, NM

Las Cruces

†Churchill, Kelly M AUD
Advanced Hearing Care, LLC
4351 East Lohman Avenue Suite 103
Las Cruces, NM 88011
(575) 521-9795
Gender: Female
Ages 0-99

†Churchill, Kelly M AUD
Advanced Hearing Care, LLC
1180 Mall Drive Suite C
Las Cruces, NM 88011
(575) 288-1605
Gender: Female
Ages 0-99

†Granados, Janine V AUD
Advanced Hearing Care, LLC
1180 Mall Drive Suite C
Las Cruces, NM 88011
(575) 288-1605
Gender: Female
Ages 0-99

†Granados, Janine V AUD
Advanced Hearing Care, LLC
4351 East Lohman Avenue Suite 103
Las Cruces, NM 88011
(575) 521-9795
Gender: Female
Ages 0-99

†Lambert, Allie M AUD
Advanced Hearing Care, LLC
4351 East Lohman Avenue Suite 103
Las Cruces, NM 88011
(575) 521-9795
Gender: Female
Ages 0-99

†Lambert, Allie M AUD
Advanced Hearing Care, LLC
1180 Mall Drive Suite C
Las Cruces, NM 88011
(575) 288-1605
Gender: Female
Ages 0-99

†Moore, Kiera L AUD
Advanced Hearing Care, LLC
1180 Mall Drive Suite C
Las Cruces, NM 88011
(575) 288-1605
Gender: Female
Ages 0-99

†Moore, Kiera L AUD
Advanced Hearing Care, LLC
4351 East Lohman Avenue Suite 103
Las Cruces, NM 88011
(575) 521-9795
Gender: Female
Ages 0-99

Lincoln, NM

Ruidoso

†Berry, Celsey J AUD
AMP AUDIOLOGY LLC
2825 Sudderth Drive Suite H
Ruidoso, NM 88345
(575) 257-0454
Gender: Female
Ages 0-99

†Deford, Hannah K AUD
AMP AUDIOLOGY LLC
2825 Sudderth Drive Suite H
Ruidoso, NM 88345
(575) 257-0454
Gender: Female
Ages 0-99

†Jacobs, Megan H AUD
AMP AUDIOLOGY LLC
2825 Sudderth Drive Suite H
Ruidoso, NM 88345
(575) 257-0454
Gender: Female
Ages 0-99

†Moneypenny, Allison T AUD
AMP AUDIOLOGY LLC
2825 Sudderth Drive Suite H
Ruidoso, NM 88345
(575) 257-0454
Gender: Female
Ages 0-99

†Reyes, Victoria A AUD
AMP AUDIOLOGY LLC
2825 Sudderth Drive Suite H
Ruidoso, NM 88345
(575) 257-0454
Gender: Female
Ages 0-99

†Sickora, Allison M AUD
AMP AUDIOLOGY LLC
2825 Sudderth Drive Suite H
Ruidoso, NM 88345
(575) 257-0454
Gender: Female
Ages 0-99

Los Alamos, NM

Los Alamos

†Coltisor, Allison AUD
National Hearing and Balance
3917 West Road Suite 200
Los Alamos, NM 87544
(505) 309-0870
Gender: Female
Ages 7-99

†Le, Laci K AUD
National Hearing and Balance
3917 West Road Suite 200
Los Alamos, NM 87544
(505) 207-7550
Gender: Female
Ages 12-99

Otero, NM

Alamogordo

†Berry, Celsey J AUD
AMP AUDIOLOGY LLC
1401 10th Street Suite B
Alamogordo, NM 88310
(575) 437-4327
Gender: Female
Ages 0-99

†Deford, Hannah K AUD
AMP AUDIOLOGY LLC
1401 10th Street Suite B
Alamogordo, NM 88310
(575) 437-4327
Gender: Female
Ages 0-99

†Jacobs, Megan H AUD
AMP AUDIOLOGY LLC
1401 10th Street Suite B
Alamogordo, NM 88310
(575) 437-4327
Gender: Female
Ages 0-99

†**Money Penny, Allison T AUD**
AMP AUDIOLOGY LLC
1401 10th Street Suite B
Alamogordo, NM 88310
(575) 437-4327
Gender: Female
Ages 0-99

†**Reyes, Victoria A AUD**
AMP AUDIOLOGY LLC
1401 10th Street Suite B
Alamogordo, NM 88310
(575) 437-4327
Gender: Female
Ages 0-99

†**Sickora, Allison M AUD**
AMP AUDIOLOGY LLC
1401 10th Street Suite B
Alamogordo, NM 88310
(575) 437-4327
Gender: Female
Ages 0-99

Sandoval, NM

Rio Rancho

†**Coltisor, Allison AUD**
National Hearing and Balance
3791 Southern Boulevard Southeast
Suite 100
Rio Rancho, NM 87124
(505) 207-7550
Gender: Female
Ages 7-99

†**Le, Laci K AUD**
National Hearing and Balance
3791 Southern Boulevard Southeast
Suite 100
Rio Rancho, NM 87124
(505) 207-7550
Gender: Female
Ages 12-99

Santa Fe, NM

Santa Fe

†**Bush, Kourtney S AUD**
Southwestern Hearing Center
435 Saint Michaels Drive Suite B104
Santa Fe, NM 87505
(505) 943-3955
Gender: Female
Ages 0-99

†**Feldewert, Colleen N AUD**
Southwestern Hearing Center
435 Saint Michaels Drive Suite B104
Santa Fe, NM 87505
(505) 820-9945
Gender: Female
Ages 0-99

†**Hall, Sheree D AUD**
ST VINCENT HOSPITAL
1631 Hospital Drive Suite 200
Santa Fe, NM 87505
(505) 982-4848
Gender: Female
Ages 0-99

†**Hernandez, Mikaela L AUD**
Southwestern Hearing Center
435 Saint Michaels Drive Suite B104
Santa Fe, NM 87505
(505) 943-3955
Gender: Female
Ages 0-99

†**Miller, Ronald W AUD**
Southwestern Hearing Center
435 Saint Michaels Drive Suite B104
Santa Fe, NM 87505
(505) 820-9945
Gender: Male
Ages 0-99

†**O'Day, James M AUD**
Northern New Mexico Hearing And
Balance Institute LLC
1911 5th Street Suite 101
Santa Fe, NM 87505
(505) 780-8301
Gender: Male
Ages 0-99

Taos, NM

Taos

†**Coltisor, Allison AUD**
National Hearing and Balance
224 Cruz Alta Road Suite G
Taos, NM 87571
(505) 207-7550
Gender: Female
Ages 7-99

Audiology - Hearing Aid Fitter Santa Fe, NM

Santa Fe

†**Smith, Alexandra L AUD**
ST VINCENT HOSPITAL
1631 Hospital Drive Suite 200
Santa Fe, NM 87505
(505) 982-4848
Gender: Female
Ages 0-99

Workizer, Lori L AUD
SANTA FE INDIAN HOSPITAL
1700 Cerrillos Road
Santa Fe, NM 87505
(505) 946-9283
Gender: Female
Ages 0-99

Behavior Analyst Bernalillo, NM

Albuquerque

†**Baker, Alyssa ABA**
Behavior Change Institute
6565 Americas Parkway Northeast
Albuquerque, NM 87110
(575) 921-5687
Gender: Female
Ages 0-99

†**Calhoun, Vanessa M ABA**
Behavior Change Institute
6565 Americas Parkway Northeast
Albuquerque, NM 87110
(575) 921-5687
Gender: Female
Ages 0-99

†**Carlson, Faira R MED**
Behavior Change Institute
6565 Americas Parkway Northeast
Albuquerque, NM 87110
(575) 921-5687
Gender: Female
Ages 0-99

†**Caulmare, Erin ABA**
Behavior Change Institute
6565 Americas Parkway Northeast
Albuquerque, NM 87110
(575) 921-5687
Gender: Female
Ages 0-99

†**Chambers, Melissa ABA**
Behavior Change Institute
6565 Americas Parkway Northeast
Albuquerque, NM 87110
(575) 921-5687
Gender: Female
Ages 0-99

†**Conboy, Crista K ABA**
Behavior Change Institute
6565 Americas Parkway Northeast
Albuquerque, NM 87110
(575) 921-5687
Gender: Female
Ages 0-99

†**Eatmon, Ashley ABA**
Behavior Change Institute
6565 Americas Parkway Northeast
Albuquerque, NM 87110
(575) 921-5687
Gender: Female
Ages 0-99

Gomez, Cathy BCBA, MA
Behavior Change Institute
6565 Americas Parkway Northeast
Albuquerque, NM 87110
(575) 921-5687
Gender: Female
Ages 0-99

Haug, Rachel ABA
Behavior Change Institute
6565 Americas Parkway Northeast
Albuquerque, NM 87110
(575) 921-5687
Gender: Female
Ages 0-99

†**Mejia Zuluaga, Monica PhD,
BCBA**
Behavior Change Institute
6565 Americas Parkway Northeast
Albuquerque, NM 87110
(575) 921-5687
Gender: Female
Ages 0-99

†**Patton, Raquel ABA**
Behavior Change Institute
6565 Americas Parkway Northeast
Albuquerque, NM 87110
(575) 921-5687
Gender: Female
Ages 0-99

†**Perdue, Stephanie A ABA**
Behavior Change Institute
6565 Americas Parkway Northeast
Albuquerque, NM 87110
(575) 921-5687
Gender: Female
Ages 0-99

†**Quiroz, Leslie ABA**
Behavior Change Institute
6565 Americas Parkway Northeast
Albuquerque, NM 87110
(575) 921-5687
Gender: Female
Ages 0-99

†**Robinson, Megan D ABA**
Behavior Change Institute
6565 Americas Parkway Northeast
Albuquerque, NM 87110
(575) 921-5687
Gender: Female
Ages 0-99

†**Schuhmacher, Chinyoung ABA**
Behavior Change Institute
6565 Americas Parkway Northeast
Albuquerque, NM 87110
(575) 921-5687
Gender: Female
Ages 0-99

†**Walker, Tanya L ABA**
Behavior Change Institute
6565 Americas Parkway Northeast
Albuquerque, NM 87110
(575) 921-5687
Gender: Female
Ages 0-99

†**Weaver, Denise D BCBA, MED**
Behavior Change Institute
6565 Americas Parkway Northeast
Albuquerque, NM 87110
(575) 921-5687
Gender: Female
Ages 0-99

Chaves, NM

Roswell

†**Abalos, Barbara P ABA**
Behavior Change Institute
115 East College Boulevard
Roswell, NM 88201
(575) 921-5687
Gender: Female
Ages 0-99

†**Baker, Alyssa ABA**
Behavior Change Institute
115 East College Boulevard
Roswell, NM 88201
(575) 921-5687
Gender: Female
Ages 0-99

Bujanda-Rodriguez, Arlette ABA
Behavior Change Institute
115 East College Boulevard
Roswell, NM 88201
(575) 921-5687
Gender: Female
Ages 0-99

†**Calhoun, Vanessa M ABA**
Behavior Change Institute
115 East College Boulevard
Roswell, NM 88201
(575) 921-5687
Gender: Female
Ages 0-99

†**Caulmare, Erin ABA**
Behavior Change Institute
115 East College Boulevard
Roswell, NM 88201
(575) 921-5687
Gender: Female
Ages 0-99

†**Chambers, Melissa ABA**
Behavior Change Institute
115 East College Boulevard
Roswell, NM 88201
(575) 921-5687
Gender: Female
Ages 0-99

Conboy, Crista K ABA
Behavior Change Institute
115 East College Boulevard
Roswell, NM 88201
(575) 921-5687
Gender: Female
Ages 0-99

†**Eatmon, Ashley ABA**
Behavior Change Institute
115 East College Boulevard
Roswell, NM 88201
(575) 921-5687
Gender: Female
Ages 0-99

Gomez, Cathy BCBA, MA
Behavior Change Institute
115 East College Boulevard
Roswell, NM 88201
(575) 921-5687
Gender: Female
Ages 0-99

Haug, Rachel ABA
Behavior Change Institute
115 East College Boulevard
Roswell, NM 88201
(575) 921-5687
Gender: Female
Ages 0-99

†**Jones, Crysta S ABA**
Behavior Change Institute
115 East College Boulevard
Roswell, NM 88201
(575) 921-5687
Gender: Female
Ages 0-99

Lopez, Mauro A ABA
Behavior Change Institute
115 East College Boulevard
Roswell, NM 88201
(575) 921-5687
Gender: Male
Ages 0-99

†**Mejia Zuluaga, Monica PhD, BCBA**
Behavior Change Institute
115 East College Boulevard
Roswell, NM 88201
(575) 921-5687
Gender: Female
Ages 0-99

Patee, Christine ABA
Behavior Change Institute
115 East College Boulevard
Roswell, NM 88201
(575) 921-5687
Gender: Female
Ages 0-99

†**Patton, Raquel ABA**
Behavior Change Institute
115 East College Boulevard
Roswell, NM 88201
(575) 921-5687
Gender: Female
Ages 0-99

†**Perdue, Stephanie A ABA**
Behavior Change Institute
115 East College Boulevard
Roswell, NM 88201
(575) 921-5687
Gender: Female
Ages 0-99

†**Quiroz, Leslie ABA**
Behavior Change Institute
115 East College Boulevard
Roswell, NM 88201
(575) 921-5687
Gender: Female
Ages 0-99

†**Robinson, Megan D ABA**
Behavior Change Institute
115 East College Boulevard
Roswell, NM 88201
(575) 921-5687
Gender: Female
Ages 0-99

†**Rosenfeld, Leah L ABA**
Behavior Change Institute
115 East College Boulevard
Roswell, NM 88201
(575) 921-5687
Gender: Female
Ages 0-99

Schuhmacher, Chinyoung ABA
Behavior Change Institute
115 East College Boulevard
Roswell, NM 88201
(575) 921-5687
Gender: Female
Ages 0-99

†Walker, Tanya L ABA
Behavior Change Institute
115 East College Boulevard
Roswell, NM 88201
(575) 921-5687
Gender: Female
Ages 0-99

†Weaver, Denise D BCBA, MED
Behavior Change Institute
115 East College Boulevard
Roswell, NM 88201
(575) 921-5687
Gender: Female
Ages 0-99

Curry, NM

Clovis

†Abalos, Barbara P ABA
Behavior Change Institute
1224 West 21st Street
Clovis, NM 88101
(575) 921-5687
Gender: Female
Ages 0-99

†Baker, Alyssa ABA
Behavior Change Institute
1224 West 21st Street
Clovis, NM 88101
(575) 921-5687
Gender: Female
Ages 0-99

†Bujanda-Rodriguez, Arlette ABA
Behavior Change Institute
1224 West 21st Street
Clovis, NM 88101
(575) 921-5687
Gender: Female
Ages 0-99

†Calhoun, Vanessa M ABA
Behavior Change Institute
1224 West 21st Street
Clovis, NM 88101
(575) 921-5687
Gender: Female
Ages 0-99

†Carlson, Faira R MED
Behavior Change Institute
1224 West 21st Street
Clovis, NM 88101
(575) 921-5687
Gender: Female
Ages 0-99

†Caulmare, Erin ABA
Behavior Change Institute
1224 West 21st Street
Clovis, NM 88101
(575) 921-5687
Gender: Female
Ages 0-99

†Chambers, Melissa ABA
Behavior Change Institute
1224 West 21st Street
Clovis, NM 88101
(575) 921-5687
Gender: Female
Ages 0-99

†Conboy, Crista K ABA
Behavior Change Institute
1224 West 21st Street
Clovis, NM 88101
(575) 921-5687
Gender: Female
Ages 0-99

†Eatmon, Ashley ABA
Behavior Change Institute
1224 West 21st Street
Clovis, NM 88101
(575) 921-5687
Gender: Female
Ages 0-99

Gomez, Cathy BCBA, MA
Behavior Change Institute
1224 West 21st Street
Clovis, NM 88101
(575) 921-5687
Gender: Female
Ages 0-99

Haug, Rachel ABA
Behavior Change Institute
1224 West 21st Street
Clovis, NM 88101
(575) 921-5687
Gender: Female
Ages 0-99

†Jones, Crysta S ABA
Behavior Change Institute
1224 West 21st Street
Clovis, NM 88101
(575) 921-5687
Gender: Female
Ages 0-99

†Lopez, Mauro A ABA
Behavior Change Institute
1224 West 21st Street
Clovis, NM 88101
(575) 921-5687
Gender: Male
Ages 0-99

Patee, Christine ABA
Behavior Change Institute
1224 West 21st Street
Clovis, NM 88101
(575) 921-5687
Gender: Female
Ages 0-99

†Patton, Raquel ABA
Behavior Change Institute
1224 West 21st Street
Clovis, NM 88101
(575) 921-5687
Gender: Female
Ages 0-99

†Perdue, Stephanie A ABA
Behavior Change Institute
1224 West 21st Street
Clovis, NM 88101
(575) 921-5687
Gender: Female
Ages 0-99

†Quiroz, Leslie ABA
Behavior Change Institute
1224 West 21st Street
Clovis, NM 88101
(575) 921-5687
Gender: Female
Ages 0-99

†Robinson, Megan D ABA
Behavior Change Institute
1224 West 21st Street
Clovis, NM 88101
(575) 921-5687
Gender: Female
Ages 0-99

†Rosenfeld, Leah L ABA
Behavior Change Institute
1224 West 21st Street
Clovis, NM 88101
(575) 921-5687
Gender: Female
Ages 0-99

Schuhmacher, Chinyoung ABA
Behavior Change Institute
1224 West 21st Street
Clovis, NM 88101
(575) 921-5687
Gender: Female
Ages 0-99

†Weaver, Denise D BCBA, MED
Behavior Change Institute
1224 West 21st Street
Clovis, NM 88101
(575) 921-5687
Gender: Female
Ages 0-99

Dona Ana, NM

Las Cruces

Abalos, Barbara P ABA
Behavior Change Institute
201 East Las Cruces Avenue Suite 1501
Las Cruces, NM 88001
(575) 921-5687
Gender: Female
Ages 0-99

†**Baker, Alyssa ABA**
 Behavior Change Institute
 201 East Las Cruces Avenue Suite 1501
 Las Cruces, NM 88001
(575) 921-5687
 Gender: Female
 Ages 0-99

Bujanda-Rodriguez, Arlette ABA
 Behavior Change Institute
 201 East Las Cruces Avenue Suite 1501
 Las Cruces, NM 88001
(575) 921-5687
 Gender: Female
 Ages 0-99

†**Calhoun, Vanessa M ABA**
 Behavior Change Institute
 201 East Las Cruces Avenue Suite 1501
 Las Cruces, NM 88001
(575) 921-5687
 Gender: Female
 Ages 0-99

†**Carlson, Faira R MED**
 Behavior Change Institute
 201 East Las Cruces Avenue Suite 1501
 Las Cruces, NM 88001
(575) 921-5687
 Gender: Female
 Ages 0-99

†**Caulmare, Erin ABA**
 Behavior Change Institute
 201 East Las Cruces Avenue Suite 1501
 Las Cruces, NM 88001
(575) 921-5687
 Gender: Female
 Ages 0-99

†**Chambers, Melissa ABA**
 Behavior Change Institute
 201 East Las Cruces Avenue Suite 1501
 Las Cruces, NM 88001
(575) 921-5687
 Gender: Female
 Ages 0-99

Conboy, Crista K ABA
 Behavior Change Institute
 201 East Las Cruces Avenue Suite 1501
 Las Cruces, NM 88001
(575) 921-5687
 Gender: Female
 Ages 0-99

†**Eatmon, Ashley ABA**
 Behavior Change Institute
 201 East Las Cruces Avenue Suite 1501
 Las Cruces, NM 88001
(575) 921-5687
 Gender: Female
 Ages 0-99

Gomez, Cathy BCBA, MA
 Behavior Change Institute
 201 East Las Cruces Avenue Suite 1501
 Las Cruces, NM 88001
(575) 921-5687
 Gender: Female
 Ages 0-99

Haug, Rachel ABA
 Behavior Change Institute
 201 East Las Cruces Avenue Suite 1501
 Las Cruces, NM 88001
(575) 921-5687
 Gender: Female
 Ages 0-99

†**Jones, Crysta S ABA**
 Behavior Change Institute
 201 East Las Cruces Avenue Suite 1501
 Las Cruces, NM 88001
(575) 921-5687
 Gender: Female
 Ages 0-99

Lopez, Mauro A ABA
 Behavior Change Institute
 201 East Las Cruces Avenue Suite 1501
 Las Cruces, NM 88001
(575) 921-5687
 Gender: Male
 Ages 0-99

†**Mejia Zuluaga, Monica PhD, BCBA**
 Behavior Change Institute
 201 East Las Cruces Avenue Suite 1501
 Las Cruces, NM 88001
(575) 921-5687
 Gender: Female
 Ages 0-99

Patee, Christine ABA
 Behavior Change Institute
 201 East Las Cruces Avenue Suite 1501
 Las Cruces, NM 88001
(575) 921-5687
 Gender: Female
 Ages 0-99

†**Patton, Raquel ABA**
 Behavior Change Institute
 201 East Las Cruces Avenue Suite 1501
 Las Cruces, NM 88001
(575) 921-5687
 Gender: Female
 Ages 0-99

†**Perdue, Stephanie A ABA**
 Behavior Change Institute
 201 East Las Cruces Avenue Suite 1501
 Las Cruces, NM 88001
(575) 921-5687
 Gender: Female
 Ages 0-99

†**Quiroz, Leslie ABA**
 Behavior Change Institute
 201 East Las Cruces Avenue Suite 1501
 Las Cruces, NM 88001
(575) 921-5687
 Gender: Female
 Ages 0-99

†**Robinson, Megan D ABA**
 Behavior Change Institute
 201 East Las Cruces Avenue Suite 1501
 Las Cruces, NM 88001
(575) 921-5687
 Gender: Female
 Ages 0-99

†**Rosenfeld, Leah L ABA**
 Behavior Change Institute
 201 East Las Cruces Avenue Suite 1501
 Las Cruces, NM 88001
(575) 921-5687
 Gender: Female
 Ages 0-99

Schuhmacher, Chinyoung ABA
 Behavior Change Institute
 201 East Las Cruces Avenue Suite 1501
 Las Cruces, NM 88001
(575) 921-5687
 Gender: Female
 Ages 0-99

†**Walker, Tanya L ABA**
 Behavior Change Institute
 201 East Las Cruces Avenue Suite 1501
 Las Cruces, NM 88001
(575) 921-5687
 Gender: Female
 Ages 0-99

†**Weaver, Denise D BCBA, MED**
 Behavior Change Institute
 201 East Las Cruces Avenue Suite 1501
 Las Cruces, NM 88001
(575) 921-5687
 Gender: Female
 Ages 0-99

Eddy, NM

Artesia

†**Baker, Alyssa ABA**
 Behavior Change Institute
 201 North 4th Street
 Artesia, NM 88210
(575) 921-5687
 Gender: Female
 Ages 0-99

Bujanda-Rodriguez, Arlette ABA
 Behavior Change Institute
 201 North 4th Street
 Artesia, NM 88210
(575) 921-5687
 Gender: Female
 Ages 0-99

†**Calhoun, Vanessa M ABA**
 Behavior Change Institute
 201 North 4th Street
 Artesia, NM 88210
(575) 921-5687
 Gender: Female
 Ages 0-99

†**Carlson, Faira R MED**
 Behavior Change Institute
 201 North 4th Street
 Artesia, NM 88210
(575) 921-5687
 Gender: Female
 Ages 0-99

†Caulmare, Erin ABA

Behavior Change Institute
 201 North 4th Street
 Artesia, NM 88210
(575) 921-5687
 Gender: Female
 Ages 0-99

†Chambers, Melissa ABA

Behavior Change Institute
 201 North 4th Street
 Artesia, NM 88210
(575) 921-5687
 Gender: Female
 Ages 0-99

Conboy, Crista K ABA

Behavior Change Institute
 201 North 4th Street
 Artesia, NM 88210
(575) 921-5687
 Gender: Female
 Ages 0-99

†Eatmon, Ashley ABA

Behavior Change Institute
 201 North 4th Street
 Artesia, NM 88210
(575) 921-5687
 Gender: Female
 Ages 0-99

Gomez, Cathy BCBA, MA

Behavior Change Institute
 201 North 4th Street
 Artesia, NM 88210
(575) 921-5687
 Gender: Female
 Ages 0-99

Haug, Rachel ABA

Behavior Change Institute
 201 North 4th Street
 Artesia, NM 88210
(575) 921-5687
 Gender: Female
 Ages 0-99

†Jones, Crysta S ABA

Behavior Change Institute
 201 North 4th Street
 Artesia, NM 88210
(575) 921-5687
 Gender: Female
 Ages 0-99

Lopez, Mauro A ABA

Behavior Change Institute
 201 North 4th Street
 Artesia, NM 88210
(575) 921-5687
 Gender: Male
 Ages 0-99

†Mejia Zuluaga, Monica PhD, BCBA

Behavior Change Institute
 201 North 4th Street
 Artesia, NM 88210
(575) 921-5687
 Gender: Female
 Ages 0-99

Patee, Christine ABA

Behavior Change Institute
 201 North 4th Street
 Artesia, NM 88210
(575) 921-5687
 Gender: Female
 Ages 0-99

†Patton, Raquel ABA

Behavior Change Institute
 201 North 4th Street
 Artesia, NM 88210
(575) 921-5687
 Gender: Female
 Ages 0-99

†Perdue, Stephanie A ABA

Behavior Change Institute
 201 North 4th Street
 Artesia, NM 88210
(575) 921-5687
 Gender: Female
 Ages 0-99

†Quiroz, Leslie ABA

Behavior Change Institute
 201 North 4th Street
 Artesia, NM 88210
(575) 921-5687
 Gender: Female
 Ages 0-99

†Robinson, Megan D ABA

Behavior Change Institute
 201 North 4th Street
 Artesia, NM 88210
(575) 921-5687
 Gender: Female
 Ages 0-99

†Rosenfeld, Leah L ABA

Behavior Change Institute
 201 North 4th Street
 Artesia, NM 88210
(866) 273-2451
 Gender: Female
 Ages 0-99

Schuhmacher, Chinyoung ABA

Behavior Change Institute
 201 North 4th Street
 Artesia, NM 88210
(575) 921-5687
 Gender: Female
 Ages 0-99

†Walker, Tanya L ABA

Behavior Change Institute
 201 North 4th Street
 Artesia, NM 88210
(575) 921-5687
 Gender: Female
 Ages 0-99

†Weaver, Denise D BCBA, MED

Behavior Change Institute
 201 North 4th Street
 Artesia, NM 88210
(575) 921-5687
 Gender: Female
 Ages 0-99

Carlsbad**†Calhoun, Vanessa M ABA**

Behavior Change Institute
 301 North Canyon Street
 Carlsbad, NM 88220
(575) 921-5687
 Gender: Female
 Ages 0-99

†Carlson, Faira R MED

Behavior Change Institute
 301 North Canyon Street
 Carlsbad, NM 88220
(575) 921-5687
 Gender: Female
 Ages 0-99

†Chambers, Melissa ABA

Behavior Change Institute
 301 North Canyon Street
 Carlsbad, NM 88220
(575) 921-5687
 Gender: Female
 Ages 0-99

Gomez, Cathy BCBA, MA

Behavior Change Institute
 301 North Canyon Street
 Carlsbad, NM 88220
(575) 921-5687
 Gender: Female
 Ages 0-99

Haug, Rachel ABA

Behavior Change Institute
 301 North Canyon Street
 Carlsbad, NM 88220
(575) 921-5687
 Gender: Female
 Ages 0-99

†Jones, Crysta S ABA

Behavior Change Institute
 301 North Canyon Street
 Carlsbad, NM 88220
(575) 921-5687
 Gender: Female
 Ages 0-99

†Mejia Zuluaga, Monica PhD, BCBA

Behavior Change Institute
 301 North Canyon Street
 Carlsbad, NM 88220
(575) 921-5687
 Gender: Female
 Ages 0-99

Patee, Christine ABA

Behavior Change Institute
 301 North Canyon Street
 Carlsbad, NM 88220
(575) 921-5687
 Gender: Female
 Ages 0-99

†Patton, Raquel ABA

Behavior Change Institute
 301 North Canyon Street
 Carlsbad, NM 88220
(575) 921-5687
 Gender: Female
 Ages 0-99

†Perdue, Stephanie A ABA

Behavior Change Institute
301 North Canyon Street
Carlsbad, NM 88220
(575) 921-5687
Gender: Female
Ages 0-99

†Quiroz, Leslie ABA

Behavior Change Institute
301 North Canyon Street
Carlsbad, NM 88220
(575) 921-5687
Gender: Female
Ages 0-99

†Rosenfeld, Leah L ABA

Behavior Change Institute
301 North Canyon Street
Carlsbad, NM 88220
(575) 921-5687
Gender: Female
Ages 0-99

Schuhmacher, Chinyoung ABA

Behavior Change Institute
301 North Canyon Street
Carlsbad, NM 88220
(575) 921-5687
Gender: Female
Ages 0-99

†Weaver, Denise D BCBA, MED

Behavior Change Institute
301 North Canyon Street
Carlsbad, NM 88220
(575) 921-5687
Gender: Female
Ages 0-99

Grant, NM**Silver City****†Baker, Alyssa ABA**

Behavior Change Institute
500 North Hudson Street
Silver City, NM 88061
(575) 921-5687
Gender: Female
Ages 0-99

†Calhoun, Vanessa M ABA

Behavior Change Institute
500 North Hudson Street
Silver City, NM 88061
(575) 921-5687
Gender: Female
Ages 0-99

†Carlson, Faira R MED

Behavior Change Institute
500 North Hudson Street
Silver City, NM 88061
(575) 921-5687
Gender: Female
Ages 0-99

†Caulmare, Erin ABA

Behavior Change Institute
500 North Hudson Street
Silver City, NM 88061
(575) 921-5687
Gender: Female
Ages 0-99

†Chambers, Melissa ABA

Behavior Change Institute
500 North Hudson Street
Silver City, NM 88061
(575) 921-5687
Gender: Female
Ages 0-99

Conboy, Crista K ABA

Behavior Change Institute
500 North Hudson Street
Silver City, NM 88061
(575) 921-5687
Gender: Female
Ages 0-99

†Eatmon, Ashley ABA

Behavior Change Institute
500 North Hudson Street
Silver City, NM 88061
(575) 921-5687
Gender: Female
Ages 0-99

Gomez, Cathy BCBA, MA

Behavior Change Institute
500 North Hudson Street
Silver City, NM 88061
(575) 921-5687
Gender: Female
Ages 0-99

Haug, Rachel ABA

Behavior Change Institute
500 North Hudson Street
Silver City, NM 88061
(575) 921-5687
Gender: Female
Ages 0-99

†Jones, Crysta S ABA

Behavior Change Institute
500 North Hudson Street
Silver City, NM 88061
(575) 921-5687
Gender: Female
Ages 0-99

†Mejia Zuluaga, Monica PhD, BCBA

Behavior Change Institute
500 North Hudson Street
Silver City, NM 88061
(575) 921-5687
Gender: Female
Ages 0-99

†Patton, Raquel ABA

Behavior Change Institute
500 North Hudson Street
Silver City, NM 88061
(575) 921-5687
Gender: Female
Ages 0-99

†Perdue, Stephanie A ABA

Behavior Change Institute
500 North Hudson Street
Silver City, NM 88061
(575) 921-5687
Gender: Female
Ages 0-99

†Quiroz, Leslie ABA

Behavior Change Institute
500 North Hudson Street
Silver City, NM 88061
(575) 921-5687
Gender: Female
Ages 0-99

†Robinson, Megan D ABA

Behavior Change Institute
500 North Hudson Street
Silver City, NM 88061
(575) 921-5687
Gender: Female
Ages 0-99

Schuhmacher, Chinyoung ABA

Behavior Change Institute
500 North Hudson Street
Silver City, NM 88061
(575) 921-5687
Gender: Female
Ages 0-99

†Walker, Tanya L ABA

Behavior Change Institute
500 North Hudson Street
Silver City, NM 88061
(575) 921-5687
Gender: Female
Ages 0-99

†Weaver, Denise D BCBA, MED

Behavior Change Institute
500 North Hudson Street
Silver City, NM 88061
(575) 921-5687
Gender: Female
Ages 0-99

Mckinley, NM**Gallup****†Baker, Alyssa ABA**

Behavior Change Institute
950 West Aztec Avenue
Gallup, NM 87301
(575) 921-5687
Gender: Female
Ages 0-99

†Calhoun, Vanessa M ABA

Behavior Change Institute
950 West Aztec Avenue
Gallup, NM 87301
(575) 921-5687
Gender: Female
Ages 0-99

Alamogordo**Abalos, Barbara P ABA**

Behavior Change Institute
1211 8th Street Suite C
Alamogordo, NM 88310
(575) 921-5687

Gender: Female
Ages 0-99

†Baker, Alyssa ABA

Behavior Change Institute
1211 8th Street Suite C
Alamogordo, NM 88310
(575) 921-5687

Gender: Female
Ages 0-99

Bujanda-Rodriguez, Arlette ABA

Behavior Change Institute
1211 8th Street Suite C
Alamogordo, NM 88310
(575) 921-5687

Gender: Female
Ages 0-99

†Calhoun, Vanessa M ABA

Behavior Change Institute
1211 8th Street Suite C
Alamogordo, NM 88310
(575) 921-5687

Gender: Female
Ages 0-99

†Carlson, Faira R MED

Behavior Change Institute
1211 8th Street Suite C
Alamogordo, NM 88310
(575) 921-5687

Gender: Female
Ages 0-99

†Caulmare, Erin ABA

Behavior Change Institute
1211 8th Street Suite C
Alamogordo, NM 88310
(575) 921-5687

Gender: Female
Ages 0-99

†Chambers, Melissa ABA

Behavior Change Institute
1211 8th Street Suite C
Alamogordo, NM 88310
(575) 921-5687

Gender: Female
Ages 0-99

Conboy, Crista K ABA

Behavior Change Institute
1211 8th Street Suite C
Alamogordo, NM 88310
(575) 921-5687

Gender: Female
Ages 0-99

†Carlson, Faira R MED

Behavior Change Institute
950 West Aztec Avenue
Gallup, NM 87301
(575) 921-5687

Gender: Female
Ages 0-99

†Caulmare, Erin ABA

Behavior Change Institute
950 West Aztec Avenue
Gallup, NM 87301
(575) 921-5687

Gender: Female
Ages 0-99

†Chambers, Melissa ABA

Behavior Change Institute
950 West Aztec Avenue
Gallup, NM 87301
(575) 921-5687

Gender: Female
Ages 0-99

†Conboy, Crista K ABA

Behavior Change Institute
950 West Aztec Avenue
Gallup, NM 87301
(575) 921-5687

Gender: Female
Ages 0-99

†Eatmon, Ashley ABA

Behavior Change Institute
950 West Aztec Avenue
Gallup, NM 87301
(575) 921-5687

Gender: Female
Ages 0-99

Gomez, Cathy BCBA, MA

Behavior Change Institute
950 West Aztec Avenue
Gallup, NM 87301
(575) 921-5687

Gender: Female
Ages 0-99

Haug, Rachel ABA

Behavior Change Institute
950 West Aztec Avenue
Gallup, NM 87301
(575) 921-5687

Gender: Female
Ages 0-99

Lopez, Mauro A ABA

Behavior Change Institute
950 West Aztec Avenue
Gallup, NM 87301
(575) 921-5687

Gender: Male
Ages 0-99

†Mejia Zuluaga, Monica PhD, BCBA

Behavior Change Institute
950 West Aztec Avenue
Gallup, NM 87301
(575) 921-5687

Gender: Female
Ages 0-99

Patee, Christine ABA

Behavior Change Institute
950 West Aztec Avenue
Gallup, NM 87301

(575) 921-5687

Gender: Female
Ages 0-99

†Patton, Raquel ABA

Behavior Change Institute
950 West Aztec Avenue
Gallup, NM 87301

(575) 921-5687

Gender: Female
Ages 0-99

†Perdue, Stephanie A ABA

Behavior Change Institute
950 West Aztec Avenue
Gallup, NM 87301

(575) 921-5687

Gender: Female
Ages 0-99

†Quiroz, Leslie ABA

Behavior Change Institute
950 West Aztec Avenue
Gallup, NM 87301

(575) 921-5687

Gender: Female
Ages 0-99

†Robinson, Megan D ABA

Behavior Change Institute
950 West Aztec Avenue
Gallup, NM 87301

(575) 921-5687

Gender: Female
Ages 0-99

†Schuhmacher, Chinyoung ABA

Behavior Change Institute
950 West Aztec Avenue
Gallup, NM 87301

(575) 921-5687

Gender: Female
Ages 0-99

†Walker, Tanya L ABA

Behavior Change Institute
950 West Aztec Avenue
Gallup, NM 87301

(575) 921-5687

Gender: Female
Ages 0-99

†Weaver, Denise D BCBA, MED

Behavior Change Institute
950 West Aztec Avenue
Gallup, NM 87301

(575) 921-5687

Gender: Female
Ages 0-99

†**Eatmon, Ashley ABA**
Behavior Change Institute
1211 8th Street Suite C
Alamogordo, NM 88310
(575) 921-5687
Gender: Female
Ages 0-99

†**Gomez, Cathy BCBA, MA**
Behavior Change Institute
1211 8th Street Suite C
Alamogordo, NM 88310
(575) 921-5687
Gender: Female
Ages 0-99

†**Haug, Rachel ABA**
Behavior Change Institute
1211 8th Street Suite C
Alamogordo, NM 88310
(575) 921-5687
Gender: Female
Ages 0-99

†**Jones, Crysta S ABA**
Behavior Change Institute
1211 8th Street Suite C
Alamogordo, NM 88310
(575) 921-5687
Gender: Female
Ages 0-99

Lopez, Mauro A ABA
Behavior Change Institute
1211 8th Street Suite C
Alamogordo, NM 88310
(575) 921-5687
Gender: Male
Ages 0-99

†**Mejia Zuluaga, Monica PhD, BCBA**
Behavior Change Institute
1211 8th Street Suite C
Alamogordo, NM 88310
(575) 921-5687
Gender: Female
Ages 0-99

Patee, Christine ABA
Behavior Change Institute
1211 8th Street Suite C
Alamogordo, NM 88310
(575) 921-5687
Gender: Female
Ages 0-99

†**Patton, Raquel ABA**
Behavior Change Institute
1211 8th Street Suite C
Alamogordo, NM 88310
(575) 921-5687
Gender: Female
Ages 0-99

†**Perdue, Stephanie A ABA**
Behavior Change Institute
1211 8th Street Suite C
Alamogordo, NM 88310
(575) 921-5687
Gender: Female
Ages 0-99

†**Quiroz, Leslie ABA**
Behavior Change Institute
1211 8th Street Suite C
Alamogordo, NM 88310
(575) 921-5687
Gender: Female
Ages 0-99

†**Robinson, Megan D ABA**
Behavior Change Institute
1211 8th Street Suite C
Alamogordo, NM 88310
(575) 921-5687
Gender: Female
Ages 0-99

†**Rosenfeld, Leah L ABA**
Behavior Change Institute
1211 8th Street Suite C
Alamogordo, NM 88310
(575) 921-5687
Gender: Female
Ages 0-99

Schuhmacher, Chinyoung ABA
Behavior Change Institute
1211 8th Street Suite C
Alamogordo, NM 88310
(575) 921-5687
Gender: Female
Ages 0-99

†**Walker, Tanya L ABA**
Behavior Change Institute
1211 8th Street Suite C
Alamogordo, NM 88310
(575) 921-5687
Gender: Female
Ages 0-99

†**Weaver, Denise D BCBA, MED**
Behavior Change Institute
1211 8th Street Suite C
Alamogordo, NM 88310
(575) 921-5687
Gender: Female
Ages 0-99

Rio Arriba, NM

Espanola

†**Bustos, Desiree BA**
EL CENTRO FAMILY HEALTH CLINIC
2010 Industrial Park Road
Espanola, NM 87532
(505) 753-7395
Gender: Female
Ages 0-99

San Juan, NM

Farmington

Abalos, Barbara P ABA
Behavior Change Institute
2301 East 20th Street
Farmington, NM 87401
(575) 921-5687
Gender: Female
Ages 0-99

†**Baker, Alyssa ABA**
Behavior Change Institute
2301 East 20th Street
Farmington, NM 87401
(575) 921-5687
Gender: Female
Ages 0-99

Bujanda-Rodriguez, Arlette ABA
Behavior Change Institute
2301 East 20th Street
Farmington, NM 87401
(575) 921-5687
Gender: Female
Ages 0-99

†**Calhoun, Vanessa M ABA**
Behavior Change Institute
2301 East 20th Street
Farmington, NM 87401
(575) 921-5687
Gender: Female
Ages 0-99

†**Carlson, Faira R MED**
Behavior Change Institute
2301 East 20th Street
Farmington, NM 87401
(575) 921-5687
Gender: Female
Ages 0-99

†**Caulmare, Erin ABA**
Behavior Change Institute
2301 East 20th Street
Farmington, NM 87401
(575) 921-5687
Gender: Female
Ages 0-99

†**Chambers, Melissa ABA**
Behavior Change Institute
2301 East 20th Street
Farmington, NM 87401
(575) 921-5687
Gender: Female
Ages 0-99

Conboy, Crista K ABA
Behavior Change Institute
2301 East 20th Street
Farmington, NM 87401
(575) 921-5687
Gender: Female
Ages 0-99

†**Eatmon, Ashley ABA**
Behavior Change Institute
2301 East 20th Street
Farmington, NM 87401
(575) 921-5687
Gender: Female
Ages 0-99

Gomez, Cathy BCBA, MA
Behavior Change Institute
2301 East 20th Street
Farmington, NM 87401
(575) 921-5687
Gender: Female
Ages 0-99

Haug, Rachel ABA
Behavior Change Institute
2301 East 20th Street
Farmington, NM 87401
(575) 921-5687
Gender: Female
Ages 0-99

Lopez, Mauro A ABA
Behavior Change Institute
2301 East 20th Street
Farmington, NM 87401
(575) 921-5687
Gender: Male
Ages 0-99

Patee, Christine ABA
Behavior Change Institute
2301 East 20th Street
Farmington, NM 87401
(575) 921-5687
Gender: Female
Ages 0-99

†Patton, Raquel ABA
Behavior Change Institute
2301 East 20th Street
Farmington, NM 87401
(575) 921-5687
Gender: Female
Ages 0-99

†Perdue, Stephanie A ABA
Behavior Change Institute
2301 East 20th Street
Farmington, NM 87401
(575) 921-5687
Gender: Female
Ages 0-99

†Quiroz, Leslie ABA
Behavior Change Institute
2301 East 20th Street
Farmington, NM 87401
(575) 921-5687
Gender: Female
Ages 0-99

†Robinson, Megan D ABA
Behavior Change Institute
2301 East 20th Street
Farmington, NM 87401
(575) 921-5687
Gender: Female
Ages 0-99

†Rosenfeld, Leah L ABA
Behavior Change Institute
2301 East 20th Street
Farmington, NM 87401
(575) 921-5687
Gender: Female
Ages 0-99

Schuhmacher, Chinyoung ABA
Behavior Change Institute
2301 East 20th Street
Farmington, NM 87401
(575) 921-5687
Gender: Female
Ages 0-99

†Walker, Tanya L ABA
Behavior Change Institute
2301 East 20th Street
Farmington, NM 87401
(575) 921-5687
Gender: Female
Ages 0-99

†Weaver, Denise D BCBA, MED
Behavior Change Institute
2301 East 20th Street
Farmington, NM 87401
(575) 921-5687
Gender: Female
Ages 0-99

Santa Fe, NM

Santa Fe

Abalos, Barbara P ABA
Behavior Change Institute
1012 Marquez Place Unit 106B
Santa Fe, NM 87505
(575) 921-5687
Gender: Female
Ages 0-99

†Baker, Alyssa ABA
Behavior Change Institute
1012 Marquez Place Unit 106B
Santa Fe, NM 87505
(575) 921-5687
Gender: Female
Ages 0-99

Bujanda-Rodriguez, Arlette ABA
Behavior Change Institute
1012 Marquez Place Unit 106B
Santa Fe, NM 87505
(575) 921-5687
Gender: Female
Ages 0-99

†Calhoun, Vanessa M ABA
Behavior Change Institute
1012 Marquez Place Unit 106B
Santa Fe, NM 87505
(575) 921-5687
Gender: Female
Ages 0-99

†Carlson, Faira R MED
Behavior Change Institute
1012 Marquez Place Unit 106B
Santa Fe, NM 87505
(575) 921-5687
Gender: Female
Ages 0-99

†Caulmare, Erin ABA
Behavior Change Institute
1012 Marquez Place Unit 106B
Santa Fe, NM 87505
(575) 921-5687
Gender: Female
Ages 0-99

†Chambers, Melissa ABA
Behavior Change Institute
1012 Marquez Place Unit 106B
Santa Fe, NM 87505
(575) 921-5687
Gender: Female
Ages 0-99

Conboy, Crista K ABA
Behavior Change Institute
1012 Marquez Place Unit 106B
Santa Fe, NM 87505
(575) 921-5687
Gender: Female
Ages 0-99

†Eatmon, Ashley ABA
Behavior Change Institute
1012 Marquez Place Unit 106B
Santa Fe, NM 87505
(575) 921-5687
Gender: Female
Ages 0-99

Gomez, Cathy BCBA, MA
Behavior Change Institute
1012 Marquez Place Unit 106B
Santa Fe, NM 87505
(575) 921-5687
Gender: Female
Ages 0-99

Haug, Rachel ABA
Behavior Change Institute
1012 Marquez Place Unit 106B
Santa Fe, NM 87505
(575) 921-5687
Gender: Female
Ages 0-99

†Jones, Crysta S ABA
Behavior Change Institute
1012 Marquez Place Unit 106B
Santa Fe, NM 87505
(575) 921-5687
Gender: Female
Ages 0-99

Lopez, Mauro A ABA
Behavior Change Institute
1012 Marquez Place Unit 106B
Santa Fe, NM 87505
(575) 921-5687
Gender: Male
Ages 0-99

†Mejia Zuluaga, Monica PhD, BCBA
Behavior Change Institute
1012 Marquez Place Unit 106B
Santa Fe, NM 87505
(575) 921-5687
Gender: Female
Ages 0-99

Patee, Christine ABA
Behavior Change Institute
1012 Marquez Place Unit 106B
Santa Fe, NM 87505
(575) 921-5687
Gender: Female
Ages 0-99

†Patton, Raquel ABA

Behavior Change Institute
1012 Marquez Place Unit 106B
Santa Fe, NM 87505
(575) 921-5687
Gender: Female
Ages 0-99

†Perdue, Stephanie A ABA

Behavior Change Institute
1012 Marquez Place Unit 106B
Santa Fe, NM 87505
(575) 921-5687
Gender: Female
Ages 0-99

†Quiroz, Leslie ABA

Behavior Change Institute
1012 Marquez Place Unit 106B
Santa Fe, NM 87505
(575) 921-5687
Gender: Female
Ages 0-99

†Robinson, Megan D ABA

Behavior Change Institute
1012 Marquez Place Unit 106B
Santa Fe, NM 87505
(575) 921-5687
Gender: Female
Ages 0-99

†Rosenfeld, Leah L ABA

Behavior Change Institute
1012 Marquez Place Unit 106B
Santa Fe, NM 87505
(866) 276-2451
Gender: Female
Ages 0-99

Schuhmacher, Chinyoung ABA

Behavior Change Institute
1012 Marquez Place Unit 106B
Santa Fe, NM 87505
(575) 921-5687
Gender: Female
Ages 0-99

†Weaver, Denise D BCBA, MED

Behavior Change Institute
1012 Marquez Place Unit 106B
Santa Fe, NM 87505
(575) 921-5687
Gender: Female
Ages 0-99

Behavior Technician Chaves, NM

Roswell**Knudson, Manji ABA**

Behavior Change Institute
115 East College Boulevard
Roswell, NM 88201
(575) 921-5687
Gender: Female
Ages 0-99

Curry, NM**Clovis****†Knudson, Manji ABA**

Behavior Change Institute
1224 West 21st Street
Clovis, NM 88101
(575) 921-5687
Gender: Female
Ages 0-99

Dona Ana, NM**Las Cruces****Knudson, Manji ABA**

Behavior Change Institute
201 East Las Cruces Avenue Suite 1501
Las Cruces, NM 88001
(575) 921-5687
Gender: Female
Ages 0-99

Eddy, NM**Artesia****Knudson, Manji ABA**

Behavior Change Institute
201 North 4th Street
Artesia, NM 88210
(575) 921-5687
Gender: Female
Ages 0-99

Carlsbad**Knudson, Manji ABA**

Behavior Change Institute
301 North Canyon Street
Carlsbad, NM 88220
(575) 921-5687
Gender: Female
Ages 0-99

Grant, NM**Silver City****Knudson, Manji ABA**

Behavior Change Institute
500 North Hudson Street
Silver City, NM 88061
(575) 921-5687
Gender: Female
Ages 0-99

Otero, NM**Alamogordo****Knudson, Manji ABA**

Behavior Change Institute
1211 8th Street Suite C
Alamogordo, NM 88310
(575) 921-5687
Gender: Female
Ages 0-99

San Juan, NM**Farmington****Knudson, Manji ABA**

Behavior Change Institute
2301 East 20th Street
Farmington, NM 87401
(575) 921-5687
Gender: Female
Ages 0-99

Santa Fe, NM**Santa Fe****Knudson, Manji ABA**

Behavior Change Institute
1012 Marquez Place Unit 106B
Santa Fe, NM 87505
(575) 921-5687
Gender: Female
Ages 0-99

Behavioral Health Counseling Bernalillo, NM

Albuquerque**Bogart, Jennifer LPC**

Heaven Behavioral Services of
Albuquerque LLC
5808 McLeod Road Northeast Suite M
Albuquerque, NM 87109
(505) 821-5894
Gender: Female
Ages 0-99

†Bogart, Jennifer LPC

Wallin & Counseling Associates, LLC
5808 McLeod Road Northeast Suite M
Albuquerque, NM 87109
(505) 821-5894
Gender: Female
Ages 0-99

Griffin, Christan A BCBA

Behavior Change Institute
6565 Americas Parkway Northeast
Albuquerque, NM 87110
(575) 921-5687
Gender: Female
Ages 0-99

†Moore, Deborah A LPC

Elevation Counseling LLC
6612 Gulton Court Northeast Suite A
Albuquerque, NM 87109
(505) 888-1686
Gender: Female
Ages 0-99

Olivas, Marisol MFT

Marisol Olivas LMFT, LLC
3805 Atrisco Drive Northwest Suite C
Albuquerque, NM 87120
(505) 927-8077
Gender: Female
Ages 0-99

Olivas, Marisol MFT

Marisol Olivas LMFT, LLC
 7400 Hancock Court Northeast Suite A
 Albuquerque, NM 87109
(505) 927-8077
 Gender: Female
 Ages 0-99

†Oppenheimer, Julia PhD

University of New Mexico
 300 Cornell Drive Southeast
 Albuquerque, NM 87106
(505) 277-3136
 Gender: Female
 Ages 0-99

†Oppenheimer, Julia PhD

University of New Mexico
 2300 Menaul Boulevard Northeast
 Albuquerque, NM 87107
(505) 272-3000
 Gender: Female
 Ages 0-99

Chaves, NM**Roswell****Griffin, Christan A BCBA**

Behavior Change Institute
 115 East College Boulevard
 Roswell, NM 88201
(575) 921-5687
 Gender: Female
 Ages 0-99

Cibola, NM**Grants****†Nelson, Rose A PMHC**

PRESBYTERIAN MEDICAL SERVICES
 1040 Sakelares Boulevard
 Grants, NM 87020
(505) 876-1890
 Gender: Female
 Ages 0-99

Curry, NM**Clovis****Griffin, Christan A BCBA**

Behavior Change Institute
 1224 West 21st Street
 Clovis, NM 88101
(575) 921-5687
 Gender: Female
 Ages 0-99

Dona Ana, NM**Las Cruces****Griffin, Christan A BCBA**

Behavior Change Institute
 201 East Las Cruces Avenue Suite 1501
 Las Cruces, NM 88001
(575) 921-5687
 Gender: Female
 Ages 0-99

Eddy, NM**Artesia****Griffin, Christan A BCBA**

Behavior Change Institute
 201 North 4th Street
 Artesia, NM 88210
(575) 921-5687
 Gender: Female
 Ages 0-99

Carlsbad**Griffin, Christan A BCBA**

Behavior Change Institute
 301 North Canyon Street
 Carlsbad, NM 88220
(575) 921-5687
 Gender: Female
 Ages 0-99

Grant, NM**Silver City****Griffin, Christan A BCBA**

Behavior Change Institute
 500 North Hudson Street
 Silver City, NM 88061
(575) 921-5687
 Gender: Female
 Ages 0-99

Mckinley, NM**Gallup****Griffin, Christan A BCBA**

Behavior Change Institute
 950 West Aztec Avenue
 Gallup, NM 87301
(575) 921-5687
 Gender: Female
 Ages 0-99

Otero, NM**Alamogordo****†Griffin, Christan A BCBA**

Behavior Change Institute
 1211 8th Street Suite C
 Alamogordo, NM 88310
(575) 921-5687
 Gender: Female
 Ages 0-99

Griffin, Christan A BCBA

Behavior Change Institute
 1200 North White Sands Boulevard
 Suite 121
 Alamogordo, NM 88310
(866) 273-2451
 Gender: Female
 Ages 0-99

San Juan, NM**Farmington****Griffin, Christan A BCBA**

Behavior Change Institute
 2301 East 20th Street
 Farmington, NM 87401
(575) 921-5687
 Gender: Female
 Ages 0-99

Sandoval, NM**Rio Rancho****O'Connell, Shawn D LPCC**

PRESBYTERIAN MEDICAL SERVICES
 184 Unser Boulevard Northeast
 Rio Rancho, NM 87124
(505) 896-0928
 Gender: Male
 Ages 0-99

Santa Fe, NM**Santa Fe****†Brooks, Marcie LPC**

Marcie Brooks
 1502 Saint Francis Drive
 Santa Fe, NM 87505
(505) 989-7754
 Gender: Female
 Ages 0-99

Griffin, Christan A BCBA

Behavior Change Institute
 1012 Marquez Place Unit 106B
 Santa Fe, NM 87505
(575) 921-5687
 Gender: Female
 Ages 0-99

†Medina, Brenda B LPCC

PRESBYTERIAN MEDICAL SERVICES
 2504 Camino Entrada
 Santa Fe, NM 87507
(505) 471-5006
 Gender: Female
 Ages 0-99

†Medina, Brenda B LPCC

PRESBYTERIAN MEDICAL SERVICES
 2960 Rodeo Park Drive West
 Santa Fe, NM 87505
(505) 986-9633
 Gender: Female
 Ages 0-99

Valentine, Valerie LPC

Valerie Valentine Studios LLC
 1925 Aspen Drive Suite 701A
 Santa Fe, NM 87505
(505) 471-5006
 Gender: Female
 Ages 0-99

**Blood Banking & Transfusion Medicine
Bernalillo, NM****Albuquerque****†Marinero, Lizabeth S MD**

UNM MEDICAL GROUP INC
 2211 Lomas Boulevard Northeast
 Albuquerque, NM 87106
(505) 272-2111
 Gender: Female
 Ages 0-99

Cardiovascular Disease
Bernalillo, NM

Albuquerque

†**Achrekar, Abinash MD**

UNM MEDICAL GROUP INC
2211 Lomas Boulevard Northeast Floor
5

Albuquerque, NM 87106

(505) 272-2273

Gender: Male

Ages 0-99

†**Achrekar, Abinash MD**

UNM MEDICAL GROUP INC
1101 Medical Arts Avenue Northeast
Building 4

Albuquerque, NM 87102

(505) 272-2273

Gender: Male

Ages 0-99

†**Achrekar, Abinash MD**

UNM MEDICAL GROUP INC
2211 Lomas Boulevard Northeast
Albuquerque, NM 87106

(505) 272-2111

Gender: Male

Ages 0-99

†**Adjei-Poku, Michael MD**

Southwest Medical Associates, LLC
2211 Lomas Boulevard Northeast Floor
5

Albuquerque, NM 87106

(505) 272-2273

Gender: Male

Ages 0-99

†**Adjei-Poku, Michael MD**

Southwest Medical Associates, LLC
502 Elm Street Northeast

Albuquerque, NM 87102

(505) 841-1000

Gender: Male

Ages 0-99

†**Adjei-Poku, Michael MD**

Southwest Medical Associates, LLC
1101 Medical Arts Avenue Northeast
Building 4

Albuquerque, NM 87102

(505) 272-2273

Gender: Male

Ages 0-99

†**Agunanne, Enoch E MD**

LOVELACE HEALTH SYSTEMS INC
4705 Montgomery Boulevard Northeast
Suite 101

Albuquerque, NM 87109

(505) 727-6971

Gender: Male

Ages 0-99

†**Agunanne, Enoch E MD**

LOVELACE HEALTH SYSTEMS INC
4705 Montgomery Boulevard Northeast
Suite 100

Albuquerque, NM 87109

(505) 727-6971

Gender: Male

Ages 0-99

†**Andre, Paul MD**

UNM MEDICAL GROUP INC
2211 Lomas Boulevard Northeast Floor
5

Albuquerque, NM 87106

(505) 272-1623

Gender: Male

Ages 0-99

†**Bestawros, Michael T MD**

UNM MEDICAL GROUP INC
2211 Lomas Boulevard Northeast Floor
5

Albuquerque, NM 87106

(505) 272-2273

Gender: Male

Ages 0-99

†**Bestawros, Michael T MD**

Southwest Medical Associates, LLC
2211 Lomas Boulevard Northeast Floor
5

Albuquerque, NM 87106

(505) 272-2273

Gender: Male

Ages 0-99

†**Blankenship, James MD**

UNM MEDICAL GROUP INC
2211 Lomas Boulevard Northeast Floor
5

Albuquerque, NM 87106

(505) 272-2273

Gender: Male

Ages 0-99

†**Brown, Eddie D DO**

Southwest Medical Associates, LLC
502 Elm Street Northeast

Albuquerque, NM 87102

(505) 841-1000

Gender: Male

Ages 0-99

†**Clegg, Stacey MD**

Southwest Medical Associates, LLC
502 Elm Street Northeast

Albuquerque, NM 87102

(505) 841-1000

Gender: Female

Ages 0-99

†**Gurule, Michael E MD**

Southwest Medical Associates, LLC
10501 Golf Course Road Northwest
Albuquerque, NM 87114

(505) 727-2000

Gender: Male

Ages 0-99

†**Gurule, Michael E MD**

San Miguel Clinic Corporation
10501 Golf Course Road Northwest

Albuquerque, NM 87114

(505) 727-2000

Gender: Male

Ages 0-99

†**Gurule, Michael E MD**

Southwest Medical Associates, LLC
4824 McMahon Boulevard Northwest
Suite 115

Albuquerque, NM 87114

(505) 248-1800

Gender: Male

Ages 0-99

†**Gurule, Michael E MD**

San Miguel Clinic Corporation
4824 McMahon Boulevard Northwest
Suite 115

Albuquerque, NM 87114

(505) 248-1800

Gender: Male

Ages 0-99

†**Hsu, Pamela Y MD**

UNM MEDICAL GROUP INC
2211 Lomas Boulevard Northeast Floor
5

Albuquerque, NM 87106

(505) 272-2273

Gender: Female

Ages 0-99

†**Ierides, Loutsios K MD**

Southwest Medical Associates, LLC
4824 McMahon Boulevard Northwest
Suite 115

Albuquerque, NM 87114

(505) 248-1800

Gender: Male

Ages 0-99

Ierides, Loutsios K MD

San Miguel Clinic Corporation
4824 McMahon Boulevard Northwest
Suite 115

Albuquerque, NM 87114

(505) 248-1800

Gender: Male

Ages 0-99

†**Ierides, Loutsios K MD**

SAN MIGUEL HOSPITAL
CORPORATION
4824 McMahon Boulevard Northwest
Suite 115

Albuquerque, NM 87114

(505) 248-1800

Gender: Male

Ages 0-99

†**Khoo, Michelle S MD**

San Miguel Clinic Corporation
2211 Lomas Boulevard Northeast Floor
3

Albuquerque, NM 87106

(505) 272-1623

Gender: Female

Ages 0-99

†**Khoo, Michelle S MD**

San Miguel Clinic Corporation
5150 Journal Center Boulevard
Northeast

Albuquerque, NM 87109

(505) 262-3233

Gender: Female

Ages 0-99

†Nair, Sandeep MD

Southwest Medical Associates, LLC
2211 Lomas Boulevard Northeast Floor
5

Albuquerque, NM 87106

(505) 272-2273

Gender: Male

Ages 0-99

†Nair, Sandeep MD

UNM MEDICAL GROUP INC
2211 Lomas Boulevard Northeast Floor
5

Albuquerque, NM 87106

(505) 272-2273

Gender: Male

Ages 0-99

†Paikal, Michael MD

Southwest Medical Associates, LLC
502 Elm Street Northeast
Albuquerque, NM 87102

(505) 841-1000

Gender: Male

Ages 0-99

†Parvathaneni,**Soubhagyalakshmi L MD**

Southwest Medical Associates, LLC
502 Elm Street Northeast
Albuquerque, NM 87102

(505) 841-1000

Gender: Female

Ages 0-99

†Peralta, Mel A MD

Southwest Medical Associates, LLC
4705 Montgomery Boulevard Northeast
Suite 101

Albuquerque, NM 87109

(505) 727-6076

Gender: Male

Ages 0-99

†Rai, Mridula MD

Southwest Medical Associates, LLC
502 Elm Street Northeast
Albuquerque, NM 87102

(505) 841-1000

Gender: Female

Ages 0-99

†Rai, Mridula MD

Southwest Medical Associates, LLC
4705 Montgomery Boulevard Northeast
Suite 101

Albuquerque, NM 87109

(505) 727-6076

Gender: Female

Ages 0-99

†Sandoval, Anthony B MD

UNM MEDICAL GROUP INC
1101 Medical Arts Avenue Northeast
Building 4

Albuquerque, NM 87102

(505) 272-2273

Gender: Male

Ages 0-99

†Sandoval, Anthony B MD

UNM MEDICAL GROUP INC
2211 Lomas Boulevard Northeast Floor
5

Albuquerque, NM 87106

(505) 272-2273

Gender: Male

Ages 0-99

†Sandoval, Anthony B MD

Southwest Medical Associates, LLC
2211 Lomas Boulevard Northeast Floor
5

Albuquerque, NM 87106

(505) 272-2273

Gender: Male

Ages 0-99

†Sandoval, Anthony B MD

Southwest Medical Associates, LLC
1101 Medical Arts Avenue Northeast
Building 4

Albuquerque, NM 87102

(505) 272-2273

Gender: Male

Ages 0-99

†Schevchuck, Oleksandr MD

UNM MEDICAL GROUP INC
2211 Lomas Boulevard Northeast Floor
5

Albuquerque, NM 87106

(505) 272-2273

Gender: Male

Ages 0-99

†Sheldon, Mark W MD

UNM MEDICAL GROUP INC
2211 Lomas Boulevard Northeast Floor
3

Albuquerque, NM 87106

(505) 272-1623

Gender: Male

Ages 0-99

†Sheldon, Mark W MD

UNM MEDICAL GROUP INC
2211 Lomas Boulevard Northeast Floor
5

Albuquerque, NM 87106

(505) 272-2273

Gender: Male

Ages 0-99

†Shenoy, Maithili MD

Southwest Medical Associates, LLC
502 Elm Street Northeast
Albuquerque, NM 87102

(505) 841-1000

Gender: Female

Ages 0-99

†Sopko, Karen S MD

Southwest Medical Associates, LLC
4705 Montgomery Boulevard Northeast
Suite 101

Albuquerque, NM 87109

(505) 727-6076

Gender: Female

Ages 0-99

†*Stamm, Robert B MD**

New Mexico Heart Institute PA
502 Elm Street Northeast
Albuquerque, NM 87102

(505) 843-1000

Gender: Male

Ages 0-99

†*Stamm, Robert B MD**

Southwest Medical Associates, LLC
502 Elm Street Northeast
Albuquerque, NM 87102

(505) 843-1000

Gender: Male

Ages 0-99

†Timm, Thomas C MD

UNM MEDICAL GROUP INC
2211 Lomas Boulevard Northeast Floor
5

Albuquerque, NM 87106

(505) 272-2273

Gender: Male

Ages 0-99

†Woods, Roderick D MD

Southwest Medical Associates, LLC
4824 McMahon Boulevard Northwest
Suite 115

Albuquerque, NM 87114

(505) 248-1800

Gender: Male

Ages 0-99

†Woods, Roderick D MD

Southwest Medical Associates, LLC
4801 McMahon Boulevard Northwest
Suite 245

Albuquerque, NM 87114

(505) 727-4440

Gender: Male

Ages 0-99

†*Yarlagadda, Bharath MD**

UNM MEDICAL GROUP INC
1101 Medical Arts Avenue Northeast
Suite B

Albuquerque, NM 87102

(505) 272-2273

Gender: Male

Ages 0-99

†*Yarlagadda, Bharath MD**

UNM MEDICAL GROUP INC
2211 Lomas Boulevard Northeast Floor
3rd

Albuquerque, NM 87106

(505) 272-2284

Gender: Male

Ages 0-99

†*Zolnick, Mark R MD**

New Mexico Heart Institute PA
502 Elm Street Northeast
Albuquerque, NM 87102

(505) 841-1000

Gender: Male

Ages 0-99

†***Zolnick, Mark R MD
Southwest Medical Associates, LLC
502 Elm Street Northeast
Albuquerque, NM 87102
(505) 841-1000
Gender: Male
Ages 0-99

Chaves, NM

Roswell

†Adan, John MD
Southwest Medical Associates, LLC
311 West Country Club Road Suite 1
Roswell, NM 88201
(575) 625-3400
Gender: Male
Ages 0-99

†Boulware, Terry A MD
Otero County Hospital Association
400 North Pennsylvania Avenue Suite
570
Roswell, NM 88201
(575) 434-0159
Gender: Male
Ages 0-99

†Massoud, George MD
Otero County Hospital Association
400 North Pennsylvania Avenue Suite
570
Roswell, NM 88201
(575) 434-0159
Gender: Male
Ages 0-99

Colfax, NM

Raton

†***Zolnick, Mark R MD
New Mexico Heart Institute PA
203 Hospital Drive
Raton, NM 87740
(505) 984-8012
Gender: Male
Ages 0-99

†***Zolnick, Mark R MD
Southwest Medical Associates, LLC
203 Hospital Drive
Raton, NM 87740
(505) 984-8012
Gender: Male
Ages 0-99

Lincoln, NM

Ruidoso

†Boulware, Terry A MD
Otero County Hospital Association
101 5th Street
Ruidoso, NM 88345
(575) 630-0211
Gender: Male
Ages 0-99

†Massoud, George MD
Otero County Hospital Association
101 5th Street
Ruidoso, NM 88345
(575) 630-0211
Gender: Male
Ages 0-99

Los Alamos, NM

Los Alamos

†***Gonzalez, Jose I MD
ST VINCENT HOSPITAL
2237 Trinity Drive Suite B
Los Alamos, NM 87544
(505) 662-8870
Gender:
Ages 0-99

†***Levine, Marc MD
ST VINCENT HOSPITAL
2237 Trinity Drive Suite B
Los Alamos, NM 87544
(505) 662-8870
Gender: Male
Ages 0-99

Mckinley, NM

Gallup

†Gurule, Michael E MD
San Miguel Clinic Corporation
1901 Red Rock Drive
Gallup, NM 87301
(505) 863-7000
Gender: Male
Ages 0-99

†Gurule, Michael E MD
Southwest Medical Associates, LLC
1901 Red Rock Drive
Gallup, NM 87301
(505) 863-7000
Gender: Male
Ages 0-99

Ierides, Loutsios K MD
San Miguel Clinic Corporation
1901 Red Rock Drive
Gallup, NM 87301
(505) 863-7000
Gender: Male
Ages 0-99

†Ierides, Loutsios K MD
Southwest Medical Associates, LLC
1901 Red Rock Drive
Gallup, NM 87301
(505) 863-7000
Gender: Male
Ages 0-99

†Ierides, Loutsios K MD
SAN MIGUEL HOSPITAL
CORPORATION
1901 Red Rock Drive
Gallup, NM 87301
(505) 863-7000
Gender: Male
Ages 0-99

Otero, NM

Alamogordo

†Boulware, Terry A MD
Otero County Hospital Association
2559 Medical Drive Suite 2200
Alamogordo, NM 88310
(575) 446-5600
Gender: Male
Ages 0-99

†Graor, Robert A MD
Otero County Hospital Association
2559 Medical Drive Suite 2200
Alamogordo, NM 88310
(575) 446-5600
Gender: Male
Ages 0-99

†Massoud, George MD
Otero County Hospital Association
2559 Medical Drive Suite 2200
Alamogordo, NM 88310
(575) 446-5600
Gender: Male
Ages 0-99

San Miguel, NM

Las Vegas

†Gurule, Michael E MD
Southwest Medical Associates, LLC
1235 8th Street
Las Vegas, NM 87701
(505) 425-6788
Gender: Male
Ages 0-99

†Gurule, Michael E MD
San Miguel Clinic Corporation
108 Legion Drive Suite B
Las Vegas, NM 87701
(505) 426-3613
Gender: Male
Ages 0-99

†Gurule, Michael E MD
Southwest Medical Associates, LLC
108 Legion Drive Suite B
Las Vegas, NM 87701
(505) 426-3613
Gender: Male
Ages 0-99

†Gurule, Michael E MD
San Miguel Clinic Corporation
1235 8th Street
Las Vegas, NM 87701
(505) 425-6788
Gender: Male
Ages 0-99

Ierides, Loutsios K MD
San Miguel Clinic Corporation
105 Mills Avenue Suite 300
Las Vegas, NM 87701
(505) 984-8012
Gender: Male
Ages 0-99

†Ilerides, Loutsios K MD
Southwest Medical Associates, LLC
105 Mills Avenue Suite 300
Las Vegas, NM 87701
(505) 984-8012
Gender: Male
Ages 0-99

†Ilerides, Loutsios K MD
SAN MIGUEL HOSPITAL
CORPORATION
108 Legion Drive Suite B
Las Vegas, NM 87701
(505) 426-3613
Gender: Male
Ages 0-99

†Ilerides, Loutsios K MD
Southwest Medical Associates, LLC
108 Legion Drive Suite B
Las Vegas, NM 87701
(505) 426-3613
Gender: Male
Ages 0-99

Ierides, Loutsios K MD
San Miguel Clinic Corporation
108 Legion Drive Suite B
Las Vegas, NM 87701
(505) 426-3613
Gender: Male
Ages 0-99

†Ilerides, Loutsios K MD
Southwest Medical Associates, LLC
1235 8th Street
Las Vegas, NM 87701
(505) 425-6788
Gender: Male
Ages 0-99

Ierides, Loutsios K MD
San Miguel Clinic Corporation
1235 8th Street
Las Vegas, NM 87701
(505) 425-6788
Gender: Male
Ages 0-99

†Khoo, Michelle S MD
San Miguel Clinic Corporation
104 Legion Drive
Las Vegas, NM 87701
(505) 426-3500
Gender: Female
Ages 0-99

†Khoo, Michelle S MD
San Miguel Clinic Corporation
1235 8th Street
Las Vegas, NM 87701
(505) 425-6788
Gender: Female
Ages 0-99

†Woods, Roderick D MD
Southwest Medical Associates, LLC
108 Legion Drive Suite B
Las Vegas, NM 87701
(505) 426-3613
Gender: Male
Ages 0-99

†Woods, Roderick D MD
Southwest Medical Associates, LLC
104 Legion Drive
Las Vegas, NM 87701
(505) 426-3500
Gender: Male
Ages 0-99

Sandoval, NM

Rio Rancho

†Achrekar, Abinash MD
UNM MEDICAL GROUP INC
3001 Broadmoor Boulevard Northeast
Rio Rancho, NM 87144
(505) 994-7397
Gender: Male
Ages 0-99

†Alkouz, Munif H MD
Southwest Medical Associates, LLC
2240 Grande Boulevard Southeast Suite
102
Rio Rancho, NM 87124
(505) 727-4000
Gender: Male
Ages 0-99

†Andre, Paul MD
UNM MEDICAL GROUP INC
3001 Broadmoor Boulevard Northeast
Rio Rancho, NM 87144
(505) 994-7397
Gender: Male
Ages 0-99

†Bestawros, Michael T MD
Southwest Medical Associates, LLC
2240 Grande Boulevard Southeast Suite
102
Rio Rancho, NM 87124
(505) 727-4000
Gender: Male
Ages 0-99

†Bestawros, Michael T MD
UNM MEDICAL GROUP INC
2240 Grande Boulevard Southeast Suite
102
Rio Rancho, NM 87124
(505) 727-4000
Gender: Male
Ages 0-99

†Bieniarz, Mark C MD
Southwest Medical Associates, LLC
2240 Grande Boulevard Southeast Suite
102
Rio Rancho, NM 87124
(505) 727-4000
Gender: Male
Ages 0-99

†Cavanaugh, Brendan J MD
Southwest Medical Associates, LLC
2240 Grande Boulevard Southeast Suite
102
Rio Rancho, NM 87124
(505) 727-4000
Gender: Male
Ages 0-99

†Hsu, Pamela Y MD
UNM MEDICAL GROUP INC
3001 Broadmoor Boulevard Northeast
Rio Rancho, NM 87144
(505) 944-7397
Gender: Female
Ages 0-99

†Khoo, Michelle S MD
San Miguel Clinic Corporation
3001 Broadmoor Boulevard Northeast
Rio Rancho, NM 87144
(505) 994-7397
Gender: Female
Ages 0-99

†Nair, Sandeep MD
Southwest Medical Associates, LLC
2240 Grande Boulevard Southeast Suite
102
Rio Rancho, NM 87124
(505) 727-4000
Gender: Male
Ages 0-99

†Nair, Sandeep MD
UNM MEDICAL GROUP INC
2240 Grande Boulevard Southeast Suite
102
Rio Rancho, NM 87124
(505) 727-4000
Gender: Male
Ages 0-99

†Peralta, Mel A MD
Southwest Medical Associates, LLC
2240 Grande Boulevard Southeast Suite
102
Rio Rancho, NM 87124
(505) 727-4000
Gender: Male
Ages 0-99

†Ponce Orellana, Carolina MD
UNM MEDICAL GROUP INC
3001 Broadmoor Boulevard Northeast
Rio Rancho, NM 87144
(505) 994-7397
Gender: Female
Ages 0-99

†Sandoval, Anthony B MD
Southwest Medical Associates, LLC
3001 Broadmoor Boulevard Northeast
Rio Rancho, NM 87144
(505) 994-7397
Gender: Male
Ages 0-99

†Sandoval, Anthony B MD
UNM MEDICAL GROUP INC
3001 Broadmoor Boulevard Northeast
Rio Rancho, NM 87144
(505) 994-7397
Gender: Male
Ages 0-99

†Sheldon, Mark W MD
UNM MEDICAL GROUP INC
3001 Broadmoor Boulevard Northeast
Rio Rancho, NM 87144
(505) 994-7397
Gender: Male
Ages 0-99

†Shenoy, Maithili MD

Southwest Medical Associates, LLC
2240 Grande Boulevard Southeast Suite
120
Rio Rancho, NM 87124
(505) 841-1000
Gender: Female
Ages 0-99

†Sopko, Karen S MD

Southwest Medical Associates, LLC
2240 Grande Boulevard Southeast Suite
102
Rio Rancho, NM 87124
(505) 727-4000
Gender: Female
Ages 0-99

†*Stamm, Robert B MD**

Southwest Medical Associates, LLC
2240 Grande Boulevard Southeast Suite
102
Rio Rancho, NM 87124
(505) 727-4000
Gender: Male
Ages 0-99

†*Stamm, Robert B MD**

New Mexico Heart Institute PA
2240 Grande Boulevard Southeast Suite
102
Rio Rancho, NM 87124
(505) 727-4000
Gender: Male
Ages 0-99

†Timm, Thomas C MD

UNM MEDICAL GROUP INC
3001 Broadmoor Boulevard Northeast
Rio Rancho, NM 87144
(505) 994-7397
Gender: Male
Ages 0-99

†*Yarlagadda, Bharath MD**

UNM MEDICAL GROUP INC
3001 Broadmoor Boulevard Northeast
Rio Rancho, NM 87144
(505) 994-7397
Gender: Male
Ages 0-99

†*Zolnick, Mark R MD**

New Mexico Heart Institute PA
2240 Grande Boulevard Southeast Suite
102
Rio Rancho, NM 87124
(505) 727-4000
Gender: Male
Ages 0-99

†*Zolnick, Mark R MD**

Southwest Medical Associates, LLC
2240 Grande Boulevard Southeast Suite
102
Rio Rancho, NM 87124
(505) 727-4000
Gender: Male
Ages 0-99

Santa Fe, NM**Santa Fe****†Alkouz, Munif H MD**

Southwest Medical Associates, LLC
2085 South Pacheco Street
Santa Fe, NM 87505
(505) 984-8012
Gender: Male
Ages 0-99

†Bestawros, Michael T MD

UNM MEDICAL GROUP INC
2085 South Pacheco Street
Santa Fe, NM 87505
(505) 984-8012
Gender: Male
Ages 0-99

†Bestawros, Michael T MD

Southwest Medical Associates, LLC
2085 South Pacheco Street
Santa Fe, NM 87505
(505) 984-8012
Gender: Male
Ages 0-99

†Bieniarz, Mark C MD

Southwest Medical Associates, LLC
2085 South Pacheco Street
Santa Fe, NM 87505
(505) 984-8012
Gender: Male
Ages 0-99

†Cavanaugh, Brendan J MD

Southwest Medical Associates, LLC
2085 South Pacheco Street
Santa Fe, NM 87505
(505) 984-8012
Gender: Male
Ages 0-99

†*Gonzalez, Jose I MD**

ST VINCENT HOSPITAL
1631 Hospital Drive Suite 110
Santa Fe, NM 87505
(505) 984-8012
Gender:
Ages 0-99

†*Levine, Marc MD**

ST VINCENT HOSPITAL
1631 Hospital Drive Suite 110
Santa Fe, NM 87505
(505) 984-8012
Gender: Male
Ages 0-99

†*Maestas, Camila MD**

ST VINCENT HOSPITAL
1631 Hospital Drive Suite 110
Santa Fe, NM 87505
(505) 984-8012
Gender: Female
Ages 0-99

†Peralta, Mel A MD

Southwest Medical Associates, LLC
2085 South Pacheco Street
Santa Fe, NM 87505
(505) 984-8012
Gender: Male
Ages 0-99

†Rai, Mridula MD

Southwest Medical Associates, LLC
2085 South Pacheco Street
Santa Fe, NM 87505
(505) 984-8012
Gender: Female
Ages 0-99

†Sopko, Karen S MD

Southwest Medical Associates, LLC
1631 Hospital Drive Suite 110
Santa Fe, NM 87505
(505) 984-8012
Gender: Female
Ages 0-99

**Certified Registered
Nurse Anesthetist
Bernalillo, NM**

Albuquerque**†Huggins, Maria G CRNA**

UNM MEDICAL GROUP INC
2211 Lomas Boulevard Northeast
Albuquerque, NM 87106
(505) 272-2111
Gender: Female
Ages 0-99

†McCormick, Anita K CRNA

UNM MEDICAL GROUP INC
1213 University Boulevard Northeast
Albuquerque, NM 87102
(505) 272-2610
Gender: Female
Ages 0-99

†McCormick, Anita K CRNA

UNM MEDICAL GROUP INC
2211 Lomas Boulevard Northeast Floor
3
Albuquerque, NM 87106
(505) 272-1623
Gender: Female
Ages 0-99

Otero, NM**Alamogordo****†Doty, Justin M CRNA**

Otero County Hospital Association
2669 Scenic Drive
Alamogordo, NM 88310
(575) 446-5676
Gender: Male
Ages 0-99

†Earnest, Jerry L CRNA

Otero County Hospital Association
2669 Scenic Drive
Alamogordo, NM 88310
(575) 446-5676
Gender: Male
Ages 0-99

†Isidro, Jed Alden A CRNA

Otero County Hospital Association
2669 Scenic Drive
Alamogordo, NM 88310
(575) 446-5676
Gender: Male
Ages 0-99

†**Neba, William N CRNA**
Otero County Hospital Association
2669 Scenic Drive
Alamogordo, NM 88310
(575) 446-5676
Gender: Male
Ages 0-99

Reno, William D CRNA
Fillmore Eye Clinic, Inc.
1124 10th Street
Alamogordo, NM 88310
(575) 434-1200
Gender: Male
Ages 0-99

†**Rodriguez, April K CRNA**
Otero County Hospital Association
2669 Scenic Drive
Alamogordo, NM 88310
(575) 446-5676
Gender: Female
Ages 0-99

†*****Scott, Kristena J CRNA**
Otero County Hospital Association
2669 Scenic Drive
Alamogordo, NM 88310
(575) 446-5676
Gender: Female
Ages 0-99

*****Scott, Kristena J CRNA**
EMERGENCHEALTH LLC
2669 Scenic Drive
Alamogordo, NM 88310
(575) 446-5676
Gender: Female
Ages 0-99

†**Thomas, Jason E CRNA**
Otero County Hospital Association
2669 Scenic Drive
Alamogordo, NM 88310
(575) 446-5676
Gender: Male
Ages 0-99

†**Waters, Traci W CRNA**
Otero County Hospital Association
2669 Scenic Drive
Alamogordo, NM 88310
(575) 446-5676
Gender: Female
Ages 0-99

†**Weigle, Patricia M CRNA**
Otero County Hospital Association
2669 Scenic Drive
Alamogordo, NM 88310
(575) 446-5676
Gender: Female
Ages 0-99

Santa Fe, NM

Santa Fe

†**Debee, Daniel C CRNA**
ST VINCENT HOSPITAL
455 St Michaels Drive
Santa Fe, NM 87505
(505) 913-5368
Gender: Male
Ages 0-99

Child & Adolescent Psychiatry Bernalillo, NM

Albuquerque

†**Bos, Tamala J MD**
UNM MEDICAL GROUP INC
2300 Menaul Boulevard Northeast
Albuquerque, NM 87107
(505) 272-3000
Gender: Female
Ages 0-99

†**Bos, Tamala J MD**
UNM MEDICAL GROUP INC
306 San Pablo Street Southeast Suite A
Albuquerque, NM 87108
(505) 272-9242
Gender: Female
Ages 0-99

†**Bos, Tamala J MD**
UNM MEDICAL GROUP INC
1001 Yale Boulevard Northeast
Albuquerque, NM 87106
(505) 272-0371
Gender: Female
Ages 0-99

†**Bos, Tamala J MD**
UNM MEDICAL GROUP INC
1031 Lambertson Place Northeast
Albuquerque, NM 87107
(505) 272-2190
Gender: Female
Ages 0-99

†*****Cain, Kimothi MD**
UNM MEDICAL GROUP INC
2211 Lomas Boulevard Northeast
Albuquerque, NM 87106
(505) 272-2111
Gender: Female
Ages 0-99

†*****Cain, Kimothi MD**
UNM MEDICAL GROUP INC
306 San Pablo Street Southeast Suite A
Albuquerque, NM 87108
(505) 272-9242
Gender: Female
Ages 0-99

†*****Cain, Kimothi MD**
UNM MEDICAL GROUP INC
1001 Yale Boulevard Northeast
Albuquerque, NM 87106
(505) 272-0371
Gender: Female
Ages 0-99

†*****Cain, Kimothi MD**
UNM MEDICAL GROUP INC
2600 Marble Avenue Northeast
Albuquerque, NM 87106
(505) 272-2800
Gender: Female
Ages 0-99

†*****Cain, Kimothi MD**
UNM MEDICAL GROUP INC
2400 Tucker NE
Albuquerque, NM 87131
(505) 272-6130
Gender: Female
Ages 0-99

†*****Cain, Kimothi MD**
UNM MEDICAL GROUP INC
1031 Lambertson Place Northeast
Albuquerque, NM 87107
(505) 272-2190
Gender: Female
Ages 0-99

†*****Cain, Kimothi MD**
UNM MEDICAL GROUP INC
1127 University Boulevard Northeast
Albuquerque, NM 87102
(505) 272-5200
Gender: Female
Ages 0-99

†**Cullen, Chandra E MD**
UNM MEDICAL GROUP INC
1031 Lambertson Place Northeast
Albuquerque, NM 87107
(505) 272-2190
Gender: Female
Ages 0-99

†**Cullen, Chandra E MD**
UNM MEDICAL GROUP INC
2600 Marble Avenue Northeast
Albuquerque, NM 87106
(505) 272-2800
Gender: Female
Ages 0-99

†**Cullen, Chandra E MD**
UNM MEDICAL GROUP INC
1001 Yale Boulevard Northeast
Albuquerque, NM 87106
(505) 272-0371
Gender: Female
Ages 0-99

†**Cullen, Chandra E MD**
UNM MEDICAL GROUP INC
2400 Tucker NE
Albuquerque, NM 87131
(505) 272-6130
Gender: Female
Ages 0-99

†**Cullen, Chandra E MD**
UNM MEDICAL GROUP INC
306 San Pablo Street Southeast Suite A
Albuquerque, NM 87108
(505) 272-9242
Gender: Female
Ages 0-99

†**Cullen, Chandra E MD**
UNM MEDICAL GROUP INC
2300 Menaul Boulevard Northeast
Albuquerque, NM 87107
(505) 272-3000
Gender: Female
Ages 0-99

†**King, Cynthia Y MD**
UNM MEDICAL GROUP INC
2300 Menaul Boulevard Northeast
Albuquerque, NM 87107
(505) 272-3000
Gender: Female
Ages 0-99

†**King, Cynthia Y MD**
UNM MEDICAL GROUP INC
306 San Pablo Street Southeast Suite A
Albuquerque, NM 87108
(505) 272-9242
Gender: Female
Ages 0-99

†**King, Cynthia Y MD**
UNM MEDICAL GROUP INC
1127 University Boulevard Northeast
Albuquerque, NM 87102
(505) 272-5200
Gender: Female
Ages 0-99

†**King, Cynthia Y MD**
UNM MEDICAL GROUP INC
2400 Tucker NE
Albuquerque, NM 87131
(505) 272-6130
Gender: Female
Ages 0-99

†**King, Cynthia Y MD**
UNM MEDICAL GROUP INC
1001 Yale Boulevard Northeast
Albuquerque, NM 87106
(505) 272-0371
Gender: Female
Ages 0-99

†**Lenroot, Rhoshel K MD**
UNM MEDICAL GROUP INC
1001 Yale Boulevard Northeast
Albuquerque, NM 87106
(505) 272-0371
Gender: Female
Ages 0-99

†**Lenroot, Rhoshel K MD**
UNM MEDICAL GROUP INC
2600 Marble Avenue Northeast
Albuquerque, NM 87106
(505) 272-2800
Gender: Female
Ages 0-99

†**Lenroot, Rhoshel K MD**
UNM MEDICAL GROUP INC
2211 Lomas Boulevard Northeast
Albuquerque, NM 87106
(505) 272-5437
Gender: Female
Ages 0-99

†**Lenroot, Rhoshel K MD**
UNM MEDICAL GROUP INC
1127 University Boulevard Northeast
Albuquerque, NM 87102
(505) 272-5200
Gender: Female
Ages 0-99

†**Mullen, David J MD**
UNM MEDICAL GROUP INC
2400 Tucker NE
Albuquerque, NM 87131
(505) 272-6130
Gender: Male
Ages 0-99

†**Mullen, David J MD**
UNM MEDICAL GROUP INC
2211 Lomas Boulevard Northeast Floor
3
Albuquerque, NM 87106
(505) 272-1623
Gender: Male
Ages 0-99

†**Mullen, David J MD**
UNM MEDICAL GROUP INC
1001 Yale Boulevard Northeast
Albuquerque, NM 87106
(505) 272-0371
Gender: Male
Ages 0-99

†**Pentz, Judith E MD**
UNM MEDICAL GROUP INC
2400 Tucker NE
Albuquerque, NM 87131
(505) 272-6130
Gender: Female
Ages 0-99

†**Rouse, Amy M MD**
UNM MEDICAL GROUP INC
1031 Lambertson Place Northeast
Albuquerque, NM 87107
(505) 272-2190
Gender: Female
Ages 0-99

†**Rouse, Amy M MD**
UNM MEDICAL GROUP INC
2211 Lomas Boulevard Northeast
Albuquerque, NM 87106
(505) 272-2111
Gender: Female
Ages 0-99

†**Rouse, Amy M MD**
UNM MEDICAL GROUP INC
1001 Yale Boulevard Northeast
Albuquerque, NM 87106
(505) 272-0371
Gender: Female
Ages 0-99

†**Rouse, Amy M MD**
UNM MEDICAL GROUP INC
1127 University Boulevard Northeast
Albuquerque, NM 87102
(505) 272-5200
Gender: Female
Ages 0-99

†**Rouse, Amy M MD**
UNM MEDICAL GROUP INC
2600 Marble Avenue Northeast
Albuquerque, NM 87106
(505) 272-2800
Gender: Female
Ages 0-99

†**Sabu, Rashmi MD**
UNM MEDICAL GROUP INC
1001 Yale Boulevard Northeast
Albuquerque, NM 87106
(505) 272-0371
Gender: Female
Ages 0-99

†**Sabu, Rashmi MD**
UNM MEDICAL GROUP INC
2400 Tucker NE
Albuquerque, NM 87131
(505) 272-6130
Gender: Female
Ages 0-99

†**Sowar, Kristina MD**
UNM MEDICAL GROUP INC
2600 Marble Avenue Northeast
Albuquerque, NM 87106
(505) 272-2800
Gender: Female
Ages 0-99

†**Sowar, Kristina MD**
UNM MEDICAL GROUP INC
2211 Lomas Boulevard Northeast
Albuquerque, NM 87106
(505) 272-2111
Gender: Female
Ages 0-99

†**Sowar, Kristina MD**
UNM MEDICAL GROUP INC
2211 Lomas Boulevard Northeast Floor
1st
Albuquerque, NM 87106
(505) 272-4763
Gender: Female
Ages 0-99

†**Sowar, Kristina MD**
UNM MEDICAL GROUP INC
2400 Tucker NE
Albuquerque, NM 87131
(505) 272-6130
Gender: Female
Ages 0-99

†**Sowar, Kristina MD**
UNM MEDICAL GROUP INC
1001 Yale Boulevard Northeast
Albuquerque, NM 87106
(505) 272-0371
Gender: Female
Ages 0-99

†**Sowar, Kristina MD**
UNM MEDICAL GROUP INC
1031 Lambertson Place Northeast
Albuquerque, NM 87107
(505) 272-2190
Gender: Female
Ages 0-99

†Vargas, Jake M MD
UNM MEDICAL GROUP INC
2211 Lomas Boulevard Northeast
Albuquerque, NM 87106
(505) 272-2111
Gender: Male
Ages 0-99

†Vargas, Jake M MD
UNM MEDICAL GROUP INC
1001 Yale Boulevard Northeast
Albuquerque, NM 87106
(505) 272-0371
Gender: Male
Ages 0-99

†Vargas, Jake M MD
UNM MEDICAL GROUP INC
1031 Lambertson Place Northeast
Albuquerque, NM 87107
(505) 272-0371
Gender: Male
Ages 0-99

†Vargas, Jake M MD
UNM MEDICAL GROUP INC
2600 Marble Avenue Northeast
Albuquerque, NM 87106
(505) 272-2800
Gender: Male
Ages 0-99

Sandoval, NM

Rio Rancho

†***Cain, Kimothi MD
UNM MEDICAL GROUP INC
3001 Broadmoor Boulevard Northeast
Rio Rancho, NM 87144
(505) 994-7397
Gender: Female
Ages 0-99

†Cullen, Chandra E MD
UNM MEDICAL GROUP INC
3001 Broadmoor Boulevard Northeast
Rio Rancho, NM 87144
(505) 994-7397
Gender: Female
Ages 0-99

†Rouse, Amy M MD
UNM MEDICAL GROUP INC
3001 Broadmoor Boulevard Northeast
Rio Rancho, NM 87144
(505) 994-7397
Gender: Female
Ages 0-99

†Sowar, Kristina MD
UNM MEDICAL GROUP INC
3001 Broadmoor Boulevard Northeast
Rio Rancho, NM 87144
(505) 994-7397
Gender: Female
Ages 0-99

†Vargas, Jake M MD
UNM MEDICAL GROUP INC
3001 Broadmoor Boulevard Northeast
Rio Rancho, NM 87144
(505) 994-7397
Gender: Male
Ages 0-99

Santa Fe, NM

Santa Fe

†***Akaronu, Nnenna O MD
ST VINCENT HOSPITAL
2019 Galisteo Street Suite B
Santa Fe, NM 87505
(505) 913-3056
Gender:
Ages 0-99

Child Abuse Pediatrics Bernalillo, NM

Albuquerque

†Girardet, Rebecca MD
UNM MEDICAL GROUP INC
2211 Lomas Boulevard Northeast Floor
6th
Albuquerque, NM 87106
(505) 380-2509
Gender: Female
Ages 0-99

†Girardet, Rebecca MD
UNM MEDICAL GROUP INC
625 Silver Avenue Southwest
Albuquerque, NM 87102
(505) 272-6849
Gender: Female
Ages 0-99

Chiropractor Bernalillo, NM

Albuquerque

Carlisle, Jacqueline M DC
UNM MEDICAL GROUP INC
6500 Jefferson Street Northeast Suite
100
Albuquerque, NM 87109
(505) 925-7464
Gender: Female
Ages 0-99

†Simmons, George R DC
UNM MEDICAL GROUP INC
6500 Jefferson Street Northeast Suite
100
Albuquerque, NM 87109
(505) 925-7464
Gender: Male
Ages 0-99

†Weddle, Kim DC
UNM MEDICAL GROUP INC
801 Encino Place Northeast Suite F
Albuquerque, NM 87102
(505) 272-1312
Gender: Female
Ages 0-99

Eddy, NM

Carlsbad

†Twitchell, Andrew C DC
Andrew C Twitchell
710 North Canal Street
Carlsbad, NM 88220
(575) 887-3263
Gender: Male
Ages 0-99

Otero, NM

Alamogordo

†Whelchel, Kevin DC
Whelchel Chiropractic LLC
806 10th Street
Alamogordo, NM 88310
(575) 489-5880
Gender: Male
Ages 0-99

Rio Arriba, NM

Espanola

Fox, John M DCM
Espanola Family Chiropractic Inc.
423 South Riverside Drive Suite A1
Espanola, NM 87532
(505) 753-3001
Gender: Male
Ages 0-99

†Glass, Robin I DC
Northern New Mexico Health Care, LLC
82 County Road 122
Espanola, NM 87532
(505) 753-7576
Gender: Male
Ages 0-99

†Jones, David M DC
Northern New Mexico Health Care, LLC
18648 C Private Dr
Espanola, NM 87532
(505) 753-7576
Gender: Male
Ages 0-99

San Miguel, NM

Las Vegas

†Palmer, Michael DC
Canyon Chiropractic LLC
2505 Ridge Runner Road
Las Vegas, NM 87701
Gender: Male
Ages 0-99

Santa Fe, NM

Santa Fe

†Buenviaje, Jerome D DC
NEW MEXICO FAMILY
CHIROPRACTIC
3600 Rodeo Lane Suite D2
Santa Fe, NM 87507
(505) 984-0821
Gender: Male
Ages 0-99

†Buenviaje, Melanie D DC

NEW MEXICO FAMILY
CHIROPRACTIC
3600 Rodeo Lane Suite D2
Santa Fe, NM 87507
(505) 984-0821
Gender: Female
Ages 0-99

†Connerly, John C DC

Connerly Chiropractic Services Inc
1892 Plaza Del Sur Drive Suite A
Santa Fe, NM 87505
(505) 988-8017
Gender: Male
Ages 0-99

†Friedman, Seth M DC

Seth M. Friedman, D.C
406 Linda Vista Road
Santa Fe, NM 87505
(505) 982-1135
Gender: Male
Ages 0-99

†Glass, Robin I DC

Northern New Mexico Health Care, LLC
2019 Galisteo Street Suite H2
Santa Fe, NM 87505
(505) 753-7576
Gender: Male
Ages 0-99

†Peake, Evan A DC

Connerly Chiropractic Services Inc
1892 Plaza Del Sur Drive Suite A
Santa Fe, NM 87505
(505) 988-8017
Gender: Male
Ages 0-99

†Widmer, Larry F DC

Larry F. Widmer DC, LCC
1892 Plaza Del Sur Drive Suite A
Santa Fe, NM 87505
(505) 988-8017
Gender: Male
Ages 0-99

**Chiropractor -
Rehabilitation
Santa Fe, NM**

Santa Fe**†Gonzales, Phyllis N DC,
BSN-RN**

Phyllis Nadine Gonzales
219 Washington Avenue
Santa Fe, NM 87501
(505) 946-7677
Gender: Female
Ages 0-99

**Clinical Cardiac
Electrophysiology
Bernalillo, NM**

Albuquerque**†***Adjei-Poku, Yaw MD**

ST VINCENT HOSPITAL
2211 Lomas Boulevard Northeast Floor
3rd
Albuquerque, NM 87106
(505) 272-2284
Gender: Male
Ages 0-99

†*Adjei-Poku, Yaw MD**

UNM MEDICAL GROUP INC
2211 Lomas Boulevard Northeast Floor
3rd
Albuquerque, NM 87106
(505) 272-2284
Gender: Male
Ages 0-99

†*Adjei-Poku, Yaw MD**

Southwest Medical Associates, LLC
2211 Lomas Boulevard Northeast Floor
3rd
Albuquerque, NM 87106
(505) 272-2284
Gender: Male
Ages 0-99

†Hoskins, Michael H MD

Southwest Medical Associates, LLC
2211 Lomas Boulevard Northeast Floor
5
Albuquerque, NM 87106
(505) 272-2273
Gender: Male
Ages 18-99

†Hoskins, Michael H MD

UNM MEDICAL GROUP INC
2211 Lomas Boulevard Northeast Floor
5
Albuquerque, NM 87106
(505) 272-2273
Gender: Male
Ages 0-99

†Hoskins, Michael H MD

Southwest Medical Associates, LLC
502 Elm Street Northeast
Albuquerque, NM 87102
(505) 843-1000
Gender: Male
Ages 18-99

†Hoskins, Michael H MD

UNM MEDICAL GROUP INC
502 Elm Street Northeast
Albuquerque, NM 87102
(505) 843-1000
Gender: Male
Ages 0-99

†Mazer, Sean P MD

Southwest Medical Associates, LLC
2211 Lomas Boulevard Northeast Floor
3
Albuquerque, NM 87106
(505) 272-2284
Gender: Male
Ages 0-99

†Mazer, Sean P MD

UNM MEDICAL GROUP INC
2211 Lomas Boulevard Northeast Floor
3
Albuquerque, NM 87106
(505) 272-2284
Gender: Male
Ages 0-99

San Juan, NM

Farmington**†Mazer, Sean P MD**

UNM MEDICAL GROUP INC
801 West Maple Street
Farmington, NM 87401
(505) 609-2000
Gender: Male
Ages 0-99

†Mazer, Sean P MD

UNM MEDICAL GROUP INC
407 South Schwartz Avenue Suite 102
Farmington, NM 87401
(505) 609-6700
Gender: Male
Ages 0-99

†Mazer, Sean P MD

Southwest Medical Associates, LLC
407 South Schwartz Avenue Suite 102
Farmington, NM 87401
(505) 609-6700
Gender: Male
Ages 0-99

†Mazer, Sean P MD

Southwest Medical Associates, LLC
801 West Maple Street
Farmington, NM 87401
(505) 609-2000
Gender: Male
Ages 0-99

Sandoval, NM

Rio Rancho**†Hoskins, Michael H MD**

UNM MEDICAL GROUP INC
2240 Grande Boulevard Southeast Suite
102
Rio Rancho, NM 87124
(505) 727-4000
Gender: Male
Ages 0-99

†Hoskins, Michael H MD

Southwest Medical Associates, LLC
2240 Grande Boulevard Southeast Suite
102
Rio Rancho, NM 87124
(505) 727-4000
Gender: Male
Ages 18-99

Santa Fe, NM

Santa Fe

†*****Adjei-Poku, Yaw MD**
ST VINCENT HOSPITAL
1631 Hospital Drive Suite 110
Santa Fe, NM 87505
(505) 984-8012
Gender: Male
Ages 0-99

†*****Adjei-Poku, Yaw MD**
UNM MEDICAL GROUP INC
1631 Hospital Drive Suite 110
Santa Fe, NM 87505
(505) 984-8012
Gender: Male
Ages 0-99

†*****Adjei-Poku, Yaw MD**
Southwest Medical Associates, LLC
1631 Hospital Drive Suite 110
Santa Fe, NM 87505
(505) 984-8012
Gender: Male
Ages 0-99

Clinical Child & Adolescent Psychology Bernalillo, NM

Albuquerque

†**Altschul, Deborah PhD**
UNM MEDICAL GROUP INC
2400 Tucker NE
Albuquerque, NM 87131
(505) 272-1734
Gender: Female
Ages 0-99

†**Altschul, Deborah PhD**
UNM MEDICAL GROUP INC
1414 University Boulevard Southeast
Albuquerque, NM 87106
(505) 925-5530
Gender: Female
Ages 0-99

†**Altschul, Deborah PhD**
UNM MEDICAL GROUP INC
2600 Marble Avenue Northeast
Albuquerque, NM 87106
(505) 272-2800
Gender: Female
Ages 0-99

†**Miller, Rachel PsyD**
UNM MEDICAL GROUP INC
1031 Lambertson Place Northeast
Albuquerque, NM 87107
(505) 272-2190
Gender: Female
Ages 0-18

†**Miller, Rachel PsyD**
UNM MEDICAL GROUP INC
2600 Marble Avenue Northeast
Albuquerque, NM 87106
(505) 272-2800
Gender: Female
Ages 0-18

†**Shapiro, Mary R PhD**
UNM HOSPITAL
1001 Yale Boulevard Northeast
Albuquerque, NM 87106
(505) 272-0371
Gender: Female
Ages 0-99

†**Shapiro, Mary R PhD**
UNM HOSPITAL
2211 Lomas Boulevard Northeast Floor 1st
Albuquerque, NM 87106
(505) 272-4763
Gender: Female
Ages 0-99

†**Shapiro, Mary R PhD**
UNM HOSPITAL
2211 Lomas Boulevard Northeast
Albuquerque, NM 87106
(505) 272-2111
Gender: Female
Ages 0-99

†**Smart, Lindsay E PhD**
UNM HOSPITAL
2400 Tucker NE
Albuquerque, NM 87131
(505) 272-1734
Gender: Female
Ages 0-99

†**Smart, Lindsay E PhD**
UNM MEDICAL GROUP INC
1001 Yale Boulevard Northeast
Albuquerque, NM 87106
(505) 272-0371
Gender: Female
Ages 0-99

†**Smart, Lindsay E PhD**
UNM MEDICAL GROUP INC
1031 Lambertson Place Northeast
Albuquerque, NM 87107
(505) 272-2190
Gender: Female
Ages 0-99

†**Smart, Lindsay E PhD**
UNM HOSPITAL
1414 University Boulevard Southeast
Albuquerque, NM 87106
(505) 925-5530
Gender: Female
Ages 0-99

†**Smart, Lindsay E PhD**
UNM MEDICAL GROUP INC
1414 University Boulevard Southeast
Albuquerque, NM 87106
(505) 925-5530
Gender: Female
Ages 0-99

†**Smart, Lindsay E PhD**
UNM HOSPITAL
2600 Marble Avenue Northeast
Albuquerque, NM 87106
(505) 272-2800
Gender: Female
Ages 0-99

†**Smart, Lindsay E PhD**
UNM MEDICAL GROUP INC
2600 Marble Avenue Northeast
Albuquerque, NM 87106
(505) 272-2800
Gender: Female
Ages 0-99

†**Smart, Lindsay E PhD**
UNM HOSPITAL
1031 Lambertson Place Northeast
Albuquerque, NM 87107
(505) 272-2190
Gender: Female
Ages 0-99

†**Smart, Lindsay E PhD**
UNM MEDICAL GROUP INC
2400 Tucker NE
Albuquerque, NM 87131
(505) 272-1734
Gender: Female
Ages 0-99

†**Smart, Lindsay E PhD**
UNM HOSPITAL
1001 Yale Boulevard Northeast
Albuquerque, NM 87106
(505) 272-0371
Gender: Female
Ages 0-99

Clinical Genetics Bernalillo, NM

Albuquerque

†**Aleck, Kyriekos A MD**
UNM MEDICAL GROUP INC
2211 Lomas Boulevard Northeast Floor 3rd
Albuquerque, NM 87106
(505) 272-2345
Gender: Male
Ages 0-99

†**Marble, Michael R MD**
UNM MEDICAL GROUP INC
2211 Lomas Boulevard Northeast
Albuquerque, NM 87106
(505) 272-2127
Gender: Male
Ages 0-99

Sandoval, NM

Rio Rancho

†**Aleck, Kyriekos A MD**
UNM MEDICAL GROUP INC
3001 Broadmoor Boulevard Northeast
Rio Rancho, NM 87144
(505) 994-7397
Gender: Male
Ages 0-99

Clinical Neurophysiology
Bernalillo, NM

Albuquerque

†Norberg, Shani K MD
UNM MEDICAL GROUP INC
2211 Lomas Boulevard Northeast
Albuquerque, NM 87106
(505) 272-2111
Gender: Female
Ages 0-99

Sandoval, NM

Rio Rancho

†Norberg, Shani K MD
UNM MEDICAL GROUP INC
3001 Broadmoor Boulevard Northeast
Rio Rancho, NM 87144
(505) 994-7397
Gender: Female
Ages 0-99

Clinical Neuropsychology
Bernalillo, NM

Albuquerque

†Abrams-Silva, Lynette PhD
UNM MEDICAL GROUP INC
2211 Lomas Boulevard Northeast
Albuquerque, NM 87106
(505) 272-3160
Gender: Female
Ages 0-99

†Campbell, Richard A PhD
UNM MEDICAL GROUP INC
1414 University Boulevard Southeast
Albuquerque, NM 87106
(505) 925-5530
Gender: Male
Ages 0-99

†Campbell, Richard A PhD
UNM MEDICAL GROUP INC
2211 Lomas Boulevard Northeast Floor
3
Albuquerque, NM 87106
(505) 272-1623
Gender: Male
Ages 0-99

†Campbell, Richard A PhD
UNM MEDICAL GROUP INC
1823 Camino De Salud NE
Albuquerque, NM 87106
(505) 206-0696
Gender: Male
Ages 0-99

†Campbell, Richard A PhD
UNM MEDICAL GROUP INC
2400 Tucker NE
Albuquerque, NM 87131
(505) 272-6130
Gender: Male
Ages 0-99

†Campbell, Richard A PhD
UNM MEDICAL GROUP INC
2600 Marble Avenue Northeast
Albuquerque, NM 87106
(505) 272-2800
Gender: Male
Ages 0-99

†Campbell, Richard A PhD
UNM MEDICAL GROUP INC
1001 Yale Boulevard Northeast
Albuquerque, NM 87106
(505) 272-0371
Gender: Male
Ages 0-99

†Campbell, Richard A PhD
UNM MEDICAL GROUP INC
2211 Lomas Boulevard Northeast
Albuquerque, NM 87106
(505) 272-2111
Gender: Male
Ages 0-99

†Fisher, Evelyn L PhD
UNM MEDICAL GROUP INC
2300 Menaul Boulevard Northeast
Albuquerque, NM 87107
(505) 272-3000
Gender: Female
Ages 0-99

†Fisher, Evelyn L PhD
UNM MEDICAL GROUP INC
1823 Camino De Salud NE
Albuquerque, NM 87106
(505) 206-0696
Gender: Female
Ages 0-99

†Hill, Dina E PhD
UNM MEDICAL GROUP INC
1823 Camino De Salud NE
Albuquerque, NM 87106
(505) 206-0696
Gender: Female
Ages 0-99

†Hill, Dina E PhD
UNM MEDICAL GROUP INC
1001 Yale Boulevard Northeast
Albuquerque, NM 87106
(505) 272-0371
Gender: Female
Ages 0-99

†Hill, Dina E PhD
UNM MEDICAL GROUP INC
2300 Menaul Boulevard Northeast
Albuquerque, NM 87107
(505) 272-3000
Gender: Female
Ages 0-99

†Lawrence, Ashley PhD
UNM HOSPITAL
801 Encino Place Northeast Suite F
Albuquerque, NM 87102
(505) 272-1312
Gender: Female
Ages 0-99

†Lawrence, Ashley PhD
UNM MEDICAL GROUP INC
801 Encino Place Northeast Suite F
Albuquerque, NM 87102
(505) 272-1312
Gender: Female
Ages 0-99

†Lawrence, Ashley PhD
UNM HOSPITAL
915 Vassar Drive Northeast Suite 170
Albuquerque, NM 87106
(505) 272-8833
Gender: Female
Ages 0-99

†Lawrence, Ashley PhD
UNM MEDICAL GROUP INC
1823 Camino De Salud NE
Albuquerque, NM 87106
(505) 206-0696
Gender: Female
Ages 0-99

†Lawrence, Ashley PhD
UNM HOSPITAL
2211 Lomas Boulevard Northeast
Albuquerque, NM 87106
(505) 272-2111
Gender: Female
Ages 0-99

†Lawrence, Ashley PhD
UNM MEDICAL GROUP INC
2211 Lomas Boulevard Northeast
Albuquerque, NM 87106
(505) 272-2111
Gender: Female
Ages 0-99

†Lawrence, Ashley PhD
UNM HOSPITAL
1823 Camino De Salud NE
Albuquerque, NM 87106
(505) 206-0696
Gender: Female
Ages 0-99

†Lawrence, Ashley PhD
UNM MEDICAL GROUP INC
915 Vassar Drive Northeast Suite 170
Albuquerque, NM 87106
(505) 272-8833
Gender: Female
Ages 0-99

†Moss, Natalia PhD
UNM MEDICAL GROUP INC
2211 Lomas Boulevard Northeast
Albuquerque, NM 87106
(505) 272-2127
Gender: Female
Ages 0-99

†Robert, Clara PhD
Southwest Medical Associates, LLC
500 Walter Street Northeast Suite 401
Albuquerque, NM 87102
(505) 727-5910
Gender: Female
Ages 0-99

†**Ryman, Sephira PhD**
UNM MEDICAL GROUP INC
2211 Lomas Boulevard Northeast
Albuquerque, NM 87106
(505) 272-3160
Gender: Female
Ages 0-99

†**Vanuk, John R PhD**
UNM HOSPITAL
1823 Camino De Salud NE
Albuquerque, NM 87106
(505) 272-1754
Gender: Male
Ages 0-99

†**Vanuk, John R PhD**
UNM MEDICAL GROUP INC
1823 Camino De Salud NE
Albuquerque, NM 87106
(505) 272-1754
Gender: Male
Ages 0-99

†**Vanuk, John R PhD**
UNM HOSPITAL
1823 Camino De Salud NE
Albuquerque, NM 87106
(505) 272-8833
Gender: Male
Ages 0-99

†**Vanuk, John R PhD**
UNM HOSPITAL
909 Yale Blvd NE
Albuquerque, NM 87106
(505) 272-0664
Gender: Male
Ages 0-99

†**Vanuk, John R PhD**
UNM HOSPITAL
801 Encino Place Northeast Suite F
Albuquerque, NM 87102
(505) 272-1312
Gender: Male
Ages 0-99

†**Vanuk, John R PhD**
UNM MEDICAL GROUP INC
909 Yale Blvd NE
Albuquerque, NM 87106
(505) 272-0664
Gender: Male
Ages 0-99

†**Vanuk, John R PhD**
UNM MEDICAL GROUP INC
2211 Lomas Boulevard Northeast
Albuquerque, NM 87106
(505) 272-2111
Gender: Male
Ages 0-99

†**Vanuk, John R PhD**
UNM HOSPITAL
2211 Lomas Boulevard Northeast
Albuquerque, NM 87106
(505) 272-2111
Gender: Male
Ages 0-99

†**Vanuk, John R PhD**
UNM MEDICAL GROUP INC
1823 Camino De Salud NE
Albuquerque, NM 87106
(505) 272-8833
Gender: Male
Ages 0-99

†**Vanuk, John R PhD**
UNM MEDICAL GROUP INC
801 Encino Place Northeast Suite F
Albuquerque, NM 87102
(505) 272-1312
Gender: Male
Ages 0-99

†**Zimak, Eric PhD**
UNM HOSPITAL
1031 Lamberton Place Northeast
Albuquerque, NM 87107
(505) 272-2190
Gender: Male
Ages 0-99

†**Zimak, Eric PhD**
UNM HOSPITAL
1823 Camino De Salud NE
Albuquerque, NM 87106
(505) 206-0696
Gender: Male
Ages 0-99

†**Zimak, Eric PhD**
UNM HOSPITAL
2211 Lomas Boulevard Northeast
Albuquerque, NM 87106
(505) 272-2111
Gender: Male
Ages 0-99

Sandoval, NM

Rio Rancho

†**Lawrence, Ashley PhD**
UNM HOSPITAL
3001 Broadmoor Boulevard Northeast
Rio Rancho, NM 87144
(505) 994-7397
Gender: Female
Ages 0-99

†**Lawrence, Ashley PhD**
UNM MEDICAL GROUP INC
3001 Broadmoor Boulevard Northeast
Rio Rancho, NM 87144
(505) 994-7397
Gender: Female
Ages 0-99

†**Vanuk, John R PhD**
UNM HOSPITAL
3001 Broadmoor Boulevard Northeast
Rio Rancho, NM 87144
(505) 994-7397
Gender: Male
Ages 0-99

†**Vanuk, John R PhD**
UNM MEDICAL GROUP INC
3001 Broadmoor Boulevard Northeast
Rio Rancho, NM 87144
(505) 994-7397
Gender: Male
Ages 0-99

Santa Fe, NM

Santa Fe

†**Frost, Robert B PhD**
ST VINCENT HOSPITAL
5 Petroglyph Circle Suite A
Santa Fe, NM 87506
(505) 455-1962
Gender: Male
Ages 0-99

†**Frost, Robert B PhD**
ST VINCENT HOSPITAL
465 St Michaels Drive Suite 230
Santa Fe, NM 87505
(505) 913-4710
Gender: Male
Ages 0-99

†**Frost, Robert B PhD**
ST VINCENT HOSPITAL
1692 Hospital Drive Building A
Santa Fe, NM 87505
(505) 913-3401
Gender: Male
Ages 0-99

†**Frost, Robert B PhD**
ST VINCENT HOSPITAL
2019 Galisteo Street Suite B
Santa Fe, NM 87505
(505) 913-3056
Gender: Male
Ages 0-99

Clinical Nurse Specialist Bernalillo, NM

Albuquerque

†**Coffey, Teresa M CNS**
UNM MEDICAL GROUP INC
2211 Lomas Boulevard Northeast
Albuquerque, NM 87106
(505) 272-2111
Gender: Female
Ages 0-99

†**Dela Garza, Janet H CNS**
UNM MEDICAL GROUP INC
1201 Camino De Salud Northeast
Albuquerque, NM 87102
(505) 272-4946
Gender: Female
Ages 0-99

Edgar, Emma M CNS
UNM MEDICAL GROUP INC
1201 Camino De Salud Northeast
Albuquerque, NM 87102
(505) 272-4946
Gender: Female
Ages 0-99

†Ford, Jeanna A CNS

UNM HOSPITAL
2211 Lomas Boulevard Northeast
Albuquerque, NM 87106
(505) 272-2111
Gender: Female
Ages 0-99

†Gundelach, Amy C CNS

UNM MEDICAL GROUP INC
1201 Camino De Salud Northeast
Albuquerque, NM 87102
(505) 272-4946
Gender: Female
Ages 0-99

†*Murray, Nicole CNS**

UNM MEDICAL GROUP INC
2211 Lomas Boulevard Northeast
Albuquerque, NM 87106
(505) 272-2111
Gender: Female
Ages 0-99

†Tzamaloukas, Erasicleia CNS

UNM HOSPITAL
2211 Lomas Boulevard Northeast Floor
2
Albuquerque, NM 87106
(505) 272-2336
Gender: Female
Ages 0-99

†Tzamaloukas, Erasicleia CNS

UNM MEDICAL GROUP INC
2211 Lomas Boulevard Northeast Floor
2
Albuquerque, NM 87106
(505) 272-2336
Gender: Female
Ages 0-99

Sandoval, NM**Rio Rancho****†Tzamaloukas, Erasicleia CNS**

UNM HOSPITAL
3001 Broadmoor Boulevard Northeast
Rio Rancho, NM 87144
(505) 994-7397
Gender: Female
Ages 0-99

†Tzamaloukas, Erasicleia CNS

UNM MEDICAL GROUP INC
3001 Broadmoor Boulevard Northeast
Rio Rancho, NM 87144
(505) 994-7397
Gender: Female
Ages 0-99

Santa Fe, NM**Santa Fe****Scholder, Romona D CS, RN**

Scholder Romona D
125 East Palace Avenue Suite 74
Santa Fe, NM 87501
(505) 982-5044
Gender: Female
Ages 0-99

**Clinical Pathology
Bernalillo, NM****Albuquerque****†Gavva, Chakri MD**

UNM MEDICAL GROUP INC
2211 Lomas Boulevard Northeast
Albuquerque, NM 87106
(505) 272-2111
Gender: Male
Ages 0-99

†Gavva, Chakri MD

UNM MEDICAL GROUP INC
1100 Central Avenue Southeast
Albuquerque, NM 87106
(505) 841-1995
Gender: Male
Ages 0-99

†Parsons, Jeremy MD

UNM MEDICAL GROUP INC
1100 Central Avenue Southeast
Albuquerque, NM 87106
(505) 841-1995
Gender: Male
Ages 0-99

**Clinical
Pathology/Laboratory
Medicine
Bernalillo, NM****Albuquerque****†Foucar, Mary K MD**

UNM MEDICAL GROUP INC
2211 Lomas Boulevard Northeast
Albuquerque, NM 87106
(505) 272-2111
Gender: Female
Ages 0-99

†Halfacre, James MD

UNM MEDICAL GROUP INC
2211 Lomas Boulevard Northeast
Albuquerque, NM 87106
(505) 272-2111
Gender: Male
Ages 0-99

†Joste, Nancy E MD

UNM MEDICAL GROUP INC
2211 Lomas Boulevard Northeast
Albuquerque, NM 87106
(505) 272-2111
Gender: Female
Ages 0-99

†Luke, Matthew M MD

UNM MEDICAL GROUP INC
2211 Lomas Boulevard Northeast
Albuquerque, NM 87106
(505) 272-2111
Gender: Male
Ages 0-99

†Mubeen, Aysha MD

UNM MEDICAL GROUP INC
2211 Lomas Boulevard Northeast
Albuquerque, NM 87106
(505) 272-2111
Gender: Female
Ages 0-99

**Clinical Psychology
Bernalillo, NM****Albuquerque****†Bogusch, Leah PhD**

UNM HOSPITAL
2400 Tucker NE
Albuquerque, NM 87131
(505) 272-1734
Gender: Female
Ages 0-99

†Bogusch, Leah PhD

UNM HOSPITAL
3401 4th Street Northwest
Albuquerque, NM 87107
(505) 994-5300
Gender: Female
Ages 0-99

†Bogusch, Leah PhD

UNM HOSPITAL
10800 Dennis Chavez Boulevard
Southwest
Albuquerque, NM 87121
(505) 272-6009
Gender: Female
Ages 0-99

†Bogusch, Leah PhD

UNM HOSPITAL
4808 McMahon Boulevard Northwest
Albuquerque, NM 87114
(505) 272-2900
Gender: Female
Ages 0-99

†Bogusch, Leah PhD

UNM HOSPITAL
8200 Central Avenue Southeast
Albuquerque, NM 87108
(505) 272-5885
Gender: Female
Ages 0-99

†Bogusch, Leah PhD

UNM HOSPITAL
301 Unser Boulevard Northwest
Albuquerque, NM 87121
(505) 925-4126
Gender: Female
Ages 0-99

†**Bogusch, Leah PhD**
UNM HOSPITAL
7801 Academy Road Northeast
Albuquerque, NM 87109
(505) 272-2700
Gender: Female
Ages 0-99

†**Burnette, Courtney P PhD**
UNM MEDICAL GROUP INC
2300 Menaul Boulevard Northeast
Albuquerque, NM 87107
(505) 272-3000
Gender: Female
Ages 0-99

Chavez, Gerald A PhD
Gerald A Chavez
4308 Carlisle Boulevard Northeast Suite
210
Albuquerque, NM 87107
(505) 247-1921
Gender: Male
Ages 0-99

†**Crawford, Jennifer N PhD**
UNM MEDICAL GROUP INC
2130 Eubank Boulevard Northeast
Albuquerque, NM 87112
(505) 272-2245
Gender: Female
Ages 0-99

†**Crawford, Jennifer N PhD**
UNM MEDICAL GROUP INC
2211 Lomas Boulevard Northeast
Albuquerque, NM 87106
(505) 272-2111
Gender: Female
Ages 0-99

†**Cuellar, Raven PhD**
UNM MEDICAL GROUP INC
1031 Lambertson Place Northeast
Albuquerque, NM 87107
(505) 272-2190
Gender: Female
Ages 0-99

†**Cuellar, Raven PhD**
UNM MEDICAL GROUP INC
1001 Yale Boulevard Northeast
Albuquerque, NM 87106
(505) 272-0371
Gender: Female
Ages 0-99

†**Cureton, Anjanette PsyD**
UNM MEDICAL GROUP INC
1201 Camino De Salud Northeast
Albuquerque, NM 87102
(505) 272-4946
Gender: Female
Ages 0-99

†**Ezechukwu, Rebecca N PhD**
UNM MEDICAL GROUP INC
1031 Lambertson Place Northeast
Albuquerque, NM 87107
(505) 272-2190
Gender: Female
Ages 0-99

†**Ezechukwu, Rebecca N PhD**
UNM MEDICAL GROUP INC
1001 Yale Boulevard Northeast
Albuquerque, NM 87106
(505) 272-0371
Gender: Female
Ages 0-99

†**Hull, Katherine B PsyD**
UNM HOSPITAL
10800 Dennis Chavez Boulevard
Southwest
Albuquerque, NM 87121
(505) 272-6009
Gender: Female
Ages 0-99

†**Hull, Katherine B PsyD**
UNM HOSPITAL
2130 Eubank Boulevard Northeast
Albuquerque, NM 87112
(505) 272-2245
Gender: Female
Ages 0-99

†**Hull, Katherine B PsyD**
UNM HOSPITAL
3401 4th Street Northwest
Albuquerque, NM 87107
(505) 994-5300
Gender: Female
Ages 0-99

†**Hull, Katherine B PsyD**
UNM HOSPITAL
8200 Central Avenue Southeast
Albuquerque, NM 87108
(505) 272-5885
Gender: Female
Ages 0-99

†**Hull, Katherine B PsyD**
UNM HOSPITAL
7801 Academy Road Northeast
Albuquerque, NM 87109
(505) 272-2290
Gender: Female
Ages 0-99

†**Hull, Katherine B PsyD**
UNM HOSPITAL
1101 Medical Arts Avenue Northeast
Building 4
Albuquerque, NM 87102
(505) 272-2273
Gender: Female
Ages 0-99

†**Hull, Katherine B PsyD**
UNM HOSPITAL
2400 Tucker NE
Albuquerque, NM 87131
(505) 272-1734
Gender: Female
Ages 0-99

†**Hull, Katherine B PsyD**
UNM HOSPITAL
301 Unser Boulevard Northwest
Albuquerque, NM 87121
(505) 925-4126
Gender: Female
Ages 0-99

†**Hull, Katherine B PsyD**
UNM HOSPITAL
900 Camino De Salud NE
Albuquerque, NM 87106
(505) 925-4431
Gender: Female
Ages 0-99

†**Hull, Katherine B PsyD**
UNM HOSPITAL
4808 McMahon Boulevard Northwest
Albuquerque, NM 87114
(505) 272-2900
Gender: Female
Ages 0-99

†**Hull, Katherine B PsyD**
UNM HOSPITAL
7801 Academy Road Northeast
Albuquerque, NM 87109
(505) 272-2700
Gender: Female
Ages 0-99

†**Hull, Katherine B PsyD**
UNM HOSPITAL
1101 Medical Arts Avenue Northeast
Building 4
Albuquerque, NM 87102
(505) 272-1754
Gender: Female
Ages 0-99

†**Hull, Katherine B PsyD**
UNM HOSPITAL
2211 Lomas Boulevard Northeast
Albuquerque, NM 87106
(505) 272-2111
Gender: Female
Ages 0-99

†**Isakson, Brian L PhD**
UNM MEDICAL GROUP INC
8200 Central Avenue Southeast
Albuquerque, NM 87108
(505) 272-5885
Gender: Male
Ages 0-99

†**Lenberg, Kathryn L PhD**
UNM MEDICAL GROUP INC
801 Encino Place Northeast Suite F
Albuquerque, NM 87102
(505) 272-1312
Gender: Female
Ages 0-99

†**Lindsey, Larissa PhD**
UNM HOSPITAL
2211 Lomas Boulevard Northeast
Albuquerque, NM 87106
(505) 272-2111
Gender: Female
Ages 0-99

†**Lindsey, Larissa PhD**
UNM HOSPITAL
1001 Yale Boulevard Northeast
Albuquerque, NM 87106
(505) 272-0371
Gender: Female
Ages 0-99

†Lindsey, Larissa PhD
UNM HOSPITAL
2600 Yale Boulevard Southeast
Albuquerque, NM 87106
(505) 994-7999
Gender: Female
Ages 0-99

†Lindsey, Larissa PhD
UNM HOSPITAL
2600 Marble Avenue Northeast
Albuquerque, NM 87106
(505) 272-2800
Gender: Female
Ages 0-99

†Oliver, Tonya PhD
UNM HOSPITAL
2400 Tucker NE
Albuquerque, NM 87131
(505) 272-1734
Gender: Female
Ages 0-99

†Oliver, Tonya PhD
UNM HOSPITAL
2130 Eubank Boulevard Northeast
Albuquerque, NM 87112
(505) 272-2245
Gender: Female
Ages 0-99

†Oliver, Tonya PhD
UNM HOSPITAL
301 Unser Boulevard Northwest
Albuquerque, NM 87121
(505) 925-4126
Gender: Female
Ages 0-99

†Oliver, Tonya PhD
UNM HOSPITAL
900 Camino De Salud NE
Albuquerque, NM 87106
(505) 925-4431
Gender: Female
Ages 0-99

†Oliver, Tonya PhD
UNM HOSPITAL
4808 McMahon Boulevard Northwest
Albuquerque, NM 87114
(505) 272-2900
Gender: Female
Ages 0-99

†Oliver, Tonya PhD
UNM HOSPITAL
10800 Dennis Chavez Boulevard
Southwest
Albuquerque, NM 87121
(505) 272-6009
Gender: Female
Ages 0-99

†Oliver, Tonya PhD
UNM HOSPITAL
1101 Medical Arts Avenue Northeast
Building 4
Albuquerque, NM 87102
(505) 272-1754
Gender: Female
Ages 0-99

†Oliver, Tonya PhD
UNM HOSPITAL
7801 Academy Road Northeast
Albuquerque, NM 87109
(505) 272-2700
Gender: Female
Ages 0-99

†Oliver, Tonya PhD
UNM HOSPITAL
1101 Medical Arts Avenue Northeast
Building 4
Albuquerque, NM 87102
(505) 272-2273
Gender: Female
Ages 0-99

†Oliver, Tonya PhD
UNM HOSPITAL
3401 4th Street Northwest
Albuquerque, NM 87107
(505) 994-5300
Gender: Female
Ages 0-99

†Oliver, Tonya PhD
UNM HOSPITAL
8200 Central Avenue Southeast
Albuquerque, NM 87108
(505) 272-5885
Gender: Female
Ages 0-99

†Otero, Tiffany PhD
UNM MEDICAL GROUP INC
2300 Menaul Boulevard Northeast
Albuquerque, NM 87107
(505) 272-3000
Gender: Female
Ages 0-99

†Rennie, Brandon J PhD
UNM MEDICAL GROUP INC
2300 Menaul Boulevard Northeast
Albuquerque, NM 87107
(505) 272-3000
Gender: Male
Ages 0-99

†Wiggins, Kathryn T PhD
Zia Community Cares
4901 Lang Avenue Northeast Suite 302
Albuquerque, NM 87109
(505) 982-3113
Gender: Female
Ages 0-99

Wiggins, Kathryn T PhD
Zia Community Cares
5400 Gibson Boulevard Southeast Suite
18
Albuquerque, NM 87108
(505) 982-3113
Gender: Female
Ages 0-99

Dona Ana, NM

Las Cruces

Daniels, Linda C PhD
Linda C Daniels PHD LLC
1990 East Lohman Avenue Suite 202
Las Cruces, NM 88001
(575) 528-6166
Gender: Female
Ages 0-99

Otero, NM

Alamogordo

†Arella, Lorinda R PsyD
Blue Sky Counseling Associates, LLC
1301 Oregon Avenue
Alamogordo, NM 88310
(575) 214-2886
Gender: Female
Ages 0-99

Rio Arriba, NM

Abiquiu

†Gonzales, Ricardo R PhD
Las Clinicas del Norte
21124 US-84
Abiquiu, NM 87510
(505) 685-4479
Gender: Male
Ages 0-99

El Rito

†Gonzales, Ricardo R PhD
Las Clinicas del Norte
NM 571 Building 28
El Rito, NM 87530
(505) 753-7395
Gender: Male
Ages 0-99

Espanola

†Glenn, Eugene F PsyD
Meditelcare Of New Mexico LLC
206 South Coronado Avenue
Espanola, NM 87532
(860) 788-6404
Gender: Male
Ages 0-99

†Hewett, Michael C PsyD
Meditelcare Of New Mexico LLC
206 South Coronado Avenue
Espanola, NM 87532
(860) 788-6404
Gender: Male
Ages 0-99

Taos, NM

El Prado

†Flory, Donald L PhD
Donald L. Flory
11 Catalina Court
El Prado, NM 87529
(575) 751-3848
Gender: Male
Ages 0-99

Ojo Caliente

†**Gonzales, Ricardo R PhD**
Las Clinicas del Norte
35282 Hwy 285
Ojo Caliente, NM 87549
(505) 455-4026
Gender: Male
Ages 0-99

Clinical Social Worker Bernalillo, NM

Albuquerque

Adams, Russell E LCSW
BLUE SAGE COUNSELING AND
PSYCHOTHERAPY, LLC
5345 Wyoming Boulevard Northeast
Suite 101
Albuquerque, NM 87109
(505) 292-1554
Gender: Male
Ages 0-99

†**Aragon, Monica J LCSW**
UNM MEDICAL GROUP INC
2211 Lomas Boulevard Northeast Floor
3
Albuquerque, NM 87106
(505) 272-1623
Gender: Female
Ages 0-99

†**Aragon, Monica J LCSW**
UNM MEDICAL GROUP INC
2211 Lomas Boulevard Northeast Floor
3
Albuquerque, NM 87106
(505) 272-2345
Gender: Female
Ages 0-99

†**Baied, Dalilia LMSW**
The Savila Collaborative
1317 Isleta Boulevard Southwest Suite
87105
Albuquerque, NM 87105
(505) 312-7296
Gender: Female
Ages 0-99

†**Ball, Michelle LCSW**
UNM MEDICAL GROUP INC
12200 Lomas Boulevard Northeast
Albuquerque, NM 87112
(505) 880-3744
Gender: Female
Ages 0-99

†**Ball, Michelle LCSW**
UNM MEDICAL GROUP INC
415 Thaxton Avenue Southeast
Albuquerque, NM 87102
(505) 244-0334
Gender: Female
Ages 0-99

†**Ball, Michelle LCSW**
UNM MEDICAL GROUP INC
800 Odelia Road Northeast
Albuquerque, NM 87102
(505) 244-1330
Gender: Female
Ages 0-99

†**Ball, Michelle LCSW**
UNM MEDICAL GROUP INC
1101 Park Avenue Southwest
Albuquerque, NM 87102
(505) 248-1116
Gender: Female
Ages 0-99

†**Ball, Michelle LCSW**
UNM MEDICAL GROUP INC
4700 Coal Avenue Southeast
Albuquerque, NM 87108
(505) 256-6336
Gender: Female
Ages 0-99

†**Ball, Michelle LCSW**
UNM MEDICAL GROUP INC
700 Louisiana Boulevard Southeast
Albuquerque, NM 87108
(505) 256-2555
Gender: Female
Ages 0-99

†**Blea Johnson, Gloria J
LCSW**
SACRED SPACE THERAPY LLC
2445 Iris Road Northwest
Albuquerque, NM 87104
(505) 259-1737
Gender: Female
Ages 0-99

†**Buchan, John R LCSW**
UNM HOSPITAL
306 San Pablo Street Southeast Suite A
Albuquerque, NM 87108
(505) 272-9242
Gender: Male
Ages 0-99

Bugel, Anne H LCSW
Anne Harriette Bugel
231 Sierra Drive Southeast Suite 116
Albuquerque, NM 87108
(828) 712-8279
Gender: Female
Ages 18-99

†**Carrillo, Samantha CSW**
FAITH WORKS COUNSELING LLC
7441 Bartlett Street Northeast Suite 1-C
Albuquerque, NM 87109
(505) 990-8576
Gender: Female
Ages 0-99

†**Carter, Margaret A LISW**
Maggie Carter LISW
2700 Vista Grande Drive Northwest Unit
108
Albuquerque, NM 87120
(505) 872-2989
Gender: Female
Ages 0-99

†**Chavez, Michelle CSW**
FAITH WORKS COUNSELING LLC
7441 Bartlett Street Northeast Suite 1-C
Albuquerque, NM 87109
(505) 990-8576
Gender: Female
Ages 0-99

†**Concotelli-Fisk, Nanette M
LCSW**
UNM MEDICAL GROUP INC
2211 Lomas Boulevard Northeast Floor
3
Albuquerque, NM 87106
(505) 272-1623
Gender: Female
Ages 0-99

Crane, Sandra S CSW
Zia Community Cares
5400 Gibson Boulevard Southeast Suite
18
Albuquerque, NM 87108
(505) 982-3113
Gender: Female
Ages 0-99

†**Ebalarosa, Olga A LCSW**
Elevation Counseling LLC
6612 Gulton Court Northeast Suite A
Albuquerque, NM 87109
(505) 888-1686
Gender: Female
Ages 0-99

†**Ek, Monica LCSW**
UMOJA BEHAVIORIAL HELATH
3150 Carlisle Boulevard Northeast Suite
110
Albuquerque, NM 87110
(505) 672-5598
Gender: Female
Ages 0-99

†**Estocin, Anastasia N LCSW**
UNM MEDICAL GROUP INC
1201 Camino De Salud Northeast
Albuquerque, NM 87102
(505) 272-4946
Gender: Female
Ages 0-99

†**Fehr, Kathryn A LCSW**
Acceptance LLC
3150 Carlisle Boulevard Northeast Suite
110
Albuquerque, NM 87110
(505) 410-1379
Gender: Female
Ages 0-99

Fehr, Kathryn A LCSW
Acceptance LLC
500 Marquette Avenue Northwest Suite
360
Albuquerque, NM 87102
(505) 557-4656
Gender: Female
Ages 0-99

†**Fehr, Kathryn A LCSW**
UMOJA BEHAVIORIAL HELATH
3150 Carlisle Boulevard Northeast Suite
110
Albuquerque, NM 87110
(505) 410-1379
Gender: Female
Ages 0-99

†Fehr, Kathryn A LCSW

UMOJA BEHAVIRIAL HELATH
500 Marquette Avenue Northwest Suite
360
Albuquerque, NM 87102
(505) 557-4656
Gender: Female
Ages 0-99

†Foust, Deona CSW

UMOJA BEHAVIRIAL HELATH
3150 Carlisle Boulevard Northeast Suite
110
Albuquerque, NM 87110
(505) 658-6433
Gender: Female
Ages 0-99

†Gray, Julie K LCSW

Julie K Gray
3212 Candelaria Road Northeast
Building B
Albuquerque, NM 87107
(505) 750-4243
Gender: Female
Ages 14-99

†Gray, Julie K LCSW

Julie K Gray
3321 Candelaria Road Northeast Suite
403
Albuquerque, NM 87107
(505) 750-4243
Gender: Female
Ages 14-99

Hawley, John T LCSW

Elevation Counseling LLC
6612 Gulton Court Northeast Suite A
Albuquerque, NM 87109
(505) 888-1686
Gender: Male
Ages 0-99

†Hedrick, Cody R LCSW

Thrive Counseling, LLC
6200 Seagull Street Northeast Suite C
Albuquerque, NM 87109
(855) 284-7483
Gender: Male
Ages 0-99

Heitman, Laura SW

Elevation Counseling LLC
6612 Gulton Court Northeast Suite A
Albuquerque, NM 87109
(505) 888-1686
Gender: Female
Ages 0-99

Heyl, Hilary LCSW

Hilary Heyl, LISW
2418 Miles Road Southeast
Albuquerque, NM 87106
(505) 873-8683
Gender: Female
Ages 0-99

Holiday, Porter LCSW

Elevation Counseling LLC
6612 Gulton Court Northeast Suite A
Albuquerque, NM 87109
(505) 888-1686
Gender: Male
Ages 0-99

†Johnson, Regina E LMSW

LOVELACE HEALTH SYSTEMS INC
4701 Montgomery Boulevard Northeast
Albuquerque, NM 87109
(505) 727-6853
Gender: Female
Ages 0-99

Kail, John J CSW

JONATHAN JOSEPH KAIL
6749 Academy Road Northeast Suite D
Albuquerque, NM 87109
(505) 720-9394
Gender: Male
Ages 0-99

†Kyllo, Claire O LISW

Claire Olson Kyllo, LISW
716 Washington Street Northeast
Albuquerque, NM 87110
(505) 504-8382
Gender: Female
Ages 0-99

†Lindsey, Bruce K CSW

SOUTHWEST CARE CENTER
4710 Jefferson Street Northeast Suite A
Albuquerque, NM 87109
(505) 955-9454
Gender: Male
Ages 0-99

Miller, Jenna L LCSW

Acceptance LLC
500 Marquette Avenue Northwest Suite
360
Albuquerque, NM 87102
(505) 503-4830
Gender: Female
Ages 0-99

†Murillo Fernandez, Rubi B CSW

FAITH WORKS COUNSELING LLC
7441 Bartlett Street Northeast Suite 1-C
Albuquerque, NM 87109
(505) 990-8576
Gender: Female
Ages 0-99

†Naigle, Sandra A LCSW

UNM HOSPITAL
2600 Yale Boulevard Southeast
Albuquerque, NM 87106
(505) 994-7999
Gender: Female
Ages 0-99

†Naigle, Sandra A LCSW

UNM HOSPITAL
1001 Yale Boulevard Northeast
Albuquerque, NM 87106
(505) 272-0371
Gender: Female
Ages 0-99

†Naigle, Sandra A LCSW

UNM HOSPITAL
1031 Lambertson Place Northeast
Albuquerque, NM 87107
(505) 272-2190
Gender: Female
Ages 0-99

Norton, Jenna L LCSW

Acceptance LLC
500 Marquette Avenue Northwest Suite
360
Albuquerque, NM 87102
(505) 557-4656
Gender: Female
Ages 0-99

†Nunez del Prado, Janeth LCSW

UNM MEDICAL GROUP INC
2300 Menaul Boulevard Northeast
Albuquerque, NM 87107
(505) 272-3000
Gender: Female
Ages 0-99

†Pesantez, Patricia S LCSW

UNM MEDICAL GROUP INC
800 Odelia Road Northeast
Albuquerque, NM 87102
(505) 244-1330
Gender: Female
Ages 0-99

†Pesantez, Patricia S LCSW

UNM MEDICAL GROUP INC
801 Encino Place Northeast Suite F
Albuquerque, NM 87102
(505) 272-1312
Gender: Female
Ages 0-99

†Pesantez, Patricia S LCSW

UNM MEDICAL GROUP INC
1101 Park Avenue Southwest
Albuquerque, NM 87102
(505) 248-1116
Gender: Female
Ages 0-99

†Pesantez, Patricia S LCSW

UNM MEDICAL GROUP INC
12200 Lomas Boulevard Northeast
Albuquerque, NM 87112
(505) 880-3744
Gender: Female
Ages 0-99

†Pesantez, Patricia S LCSW

UNM MEDICAL GROUP INC
700 Louisiana Boulevard Southeast
Albuquerque, NM 87108
(505) 256-2555
Gender: Female
Ages 0-99

†Pesantez, Patricia S LCSW

UNM MEDICAL GROUP INC
415 Thaxton Avenue Southeast
Albuquerque, NM 87102
(505) 244-0334
Gender: Female
Ages 0-99

†Pesantez, Patricia S LCSW

UNM MEDICAL GROUP INC
4700 Coal Avenue Southeast
Albuquerque, NM 87108
(505) 256-6336
Gender: Female
Ages 0-99

†Peterson, Jamie M LCSW

Cottonwood Counseling, LLC
6330 Riverside Plaza Lane Northwest
Suite 260
Albuquerque, NM 87120
(505) 226-2839
Gender: Female
Ages 0-99

†Potts, Katherine J CSW

Haven Counseling LLC
12836 Lomas Boulevard Northeast Suite
B
Albuquerque, NM 87112
(505) 595-6600
Gender: Female
Ages 0-99

†Randall, Shandy CSW

Wordsong LLC
2601 Wyoming Boulevard Northeast
Suite 203
Albuquerque, NM 87112
(505) 610-8295
Gender: Female
Ages 0-99

†Redd, Christine J LCSW

UNM HOSPITAL
2650 Yale Boulevard Southeast
Albuquerque, NM 87106
(505) 206-0696
Gender: Female
Ages 0-99

Romero, Sarah J LCSW

Acceptance LLC
500 Marquette Avenue Northwest Suite
360
Albuquerque, NM 87102
(505) 557-4656
Gender: Female
Ages 0-99

†Simon, Gina K LCSW

Bosque Mental Health
5310 Homestead Road Northeast Suite
300
Albuquerque, NM 87110
(505) 438-3195
Gender: Female
Ages 18-99

†Stoll, Katherine M LCSW

UNM HOSPITAL
1031 Lamberton Place Northeast
Albuquerque, NM 87107
(505) 272-2190
Gender: Female
Ages 0-99

†Stoll, Katherine M LCSW

UNM HOSPITAL
1001 Yale Boulevard Northeast
Albuquerque, NM 87106
(505) 272-0371
Gender: Female
Ages 0-99

†Stoll, Katherine M LCSW

UNM HOSPITAL
2600 Yale Boulevard Southeast
Albuquerque, NM 87106
(505) 994-7999
Gender: Female
Ages 0-99

†Sugar, Debra L LCSW

Bosque Mental Health Associates, Inc
5310 Homestead Road Northeast Suite
300
Albuquerque, NM 87110
(505) 503-6838
Gender: Female
Ages 0-99

†Taylor, Hayley J LCSW

UNM HOSPITAL
2600 Marble Avenue Northeast
Albuquerque, NM 87106
(505) 272-2800
Gender: Female
Ages 0-99

†Taylor, Hayley J LCSW

UNM HOSPITAL
2600 Yale Boulevard Southeast
Albuquerque, NM 87106
(505) 994-7999
Gender: Female
Ages 0-99

†Verdezoto, Carolina S LCSW

Ashley Martin-Cuellar
2600 Yale Boulevard Southeast
Albuquerque, NM 87106
(505) 994-7999
Gender: Female
Ages 0-99

†Verdezoto, Carolina S LCSW

Ashley Martin-Cuellar
4273 Montgomery Boulevard Northeast
Albuquerque, NM 87109
(505) 554-1283
Gender: Female
Ages 0-99

†Villegas, Beatrice E LCSW

UNM HOSPITAL
306 San Pablo Street Southeast Suite A
Albuquerque, NM 87108
(505) 272-9242
Gender: Female
Ages 0-99

†Wagner, William G LISW

The Savila Collaborative
1317 Isleta Boulevard Southwest
Albuquerque, NM 87105
(505) 312-7296
Gender: Male
Ages 0-99

†Westbay, R M LCSW

Compassion Counseling Psychotherapy
Services, LLC
5800 McLeod Road Northeast Suite P
Albuquerque, NM 87109
(505) 688-9222
Gender: Male
Ages 0-99

†Williams, Chavon LCSW

Wordsong LLC
2601 Wyoming Boulevard Northeast
Suite 203
Albuquerque, NM 87112
(505) 459-2695
Gender: Female
Ages 0-99

†Winfrey, Kenneth B LCSW

UMOJA BEHAVIORIAL HELATH
3150 Carlisle Boulevard Northeast Suite
110
Albuquerque, NM 87110
(505) 410-1379
Gender: Male
Ages 0-99

†Yellow Kidney, Charleen CSW

Heaven Behavioral Services of
Albuquerque LLC
5400 Gibson Boulevard Southeast Suite
8
Albuquerque, NM 87108
(505) 254-4591
Gender: Female
Ages 18-99

Catron, NM**Quemado****†Morales, Sandra LCSW**

PRESBYTERIAN MEDICAL SERVICES
8 Old Town Loop
Quemado, NM 87829
(575) 773-4610
Gender: Female
Ages 0-99

Cibola, NM**Grants****†Medina Hurst, Valerie LCSW**

PRESBYTERIAN MEDICAL SERVICES
1217 Bonita Street
Grants, NM 87020
(505) 287-2958
Gender: Female
Ages 0-99

†Medina Hurst, Valerie LCSW

PRESBYTERIAN MEDICAL SERVICES
1040 Sakelares Boulevard
Grants, NM 87020
(505) 876-1890
Gender: Female
Ages 0-99

†**Pacheco, Lorraine LCSW**
 PRESBYTERIAN MEDICAL SERVICES
 1040 Sakelares Boulevard
 Grants, NM 87020
(505) 876-1890
 Gender: Female
 Ages 0-99

Dona Ana, NM

Chaparral

†**Pacheco, Lorraine LCSW**
 PRESBYTERIAN MEDICAL SERVICES
 204 Angelina Boulevard
 Chaparral, NM 88081
(575) 824-8100
 Gender: Female
 Ages 0-99

Eddy, NM

Artesia

†**Cagle, Tammy LCSW**
 PRESBYTERIAN MEDICAL SERVICES
 1105 Memorial Drive
 Artesia, NM 88210
(575) 746-9848
 Gender: Female
 Ages 0-99

†**Parent, Tara LCSW**
 PRESBYTERIAN MEDICAL SERVICES
 1105 Memorial Drive
 Artesia, NM 88210
(575) 746-9848
 Gender: Female
 Ages 0-99

Carlsbad

†**Pacheco, Lorraine LCSW**
 PRESBYTERIAN MEDICAL SERVICES
 914 North Canal Street
 Carlsbad, NM 88220
(575) 885-4836
 Gender: Female
 Ages 0-99

†**Parent, Tara LCSW**
 PRESBYTERIAN MEDICAL SERVICES
 914 North Canal Street
 Carlsbad, NM 88220
(575) 885-4836
 Gender: Female
 Ages 0-99

Lincoln, NM

Ruidoso

†**Pacheco, Lorraine LCSW**
 PRESBYTERIAN MEDICAL SERVICES
 1400 Sudderth Drive
 Ruidoso, NM 88345
(575) 630-0571
 Gender: Female
 Ages 0-99

Luna, NM

Deming

†**Pacheco, Lorraine LCSW**
 PRESBYTERIAN MEDICAL SERVICES
 901 West Hickory Street
 Deming, NM 88030
(575) 546-2174
 Gender: Female
 Ages 0-99

†**Parent, Tara LCSW**
 PRESBYTERIAN MEDICAL SERVICES
 901 West Hickory Street
 Deming, NM 88030
(575) 546-2174
 Gender: Female
 Ages 0-99

Mckinley, NM

Gallup

†**Asamo-Tutu, Sierra R LCSW**
 PRESBYTERIAN MEDICAL SERVICES
 2025 East Aztec Avenue
 Gallup, NM 87301
(505) 863-3828
 Gender: Female
 Ages 0-99

†**Asamo-Tutu, Sierra R LCSW**
 PRESBYTERIAN MEDICAL SERVICES
 1055 Rico Street
 Gallup, NM 87301
(505) 721-2681
 Gender: Female
 Ages 0-99

†**Pacheco, Lorraine LCSW**
 PRESBYTERIAN MEDICAL SERVICES
 2025 East Aztec Avenue
 Gallup, NM 87301
(505) 863-3828
 Gender: Female
 Ages 0-99

Thoreau

†**Asamo-Tutu, Sierra R LCSW**
 PRESBYTERIAN MEDICAL SERVICES
 15 E Navarre Blvd
 Thoreau, NM 87323
(505) 862-7417
 Gender: Female
 Ages 0-99

Mora, NM

Mora

†**Lopez-Marquez, Mauricio LCSW**
 Mora Valley Community Health Services
 INC
 3 Mora Valley Clinic Road
 Mora, NM 87732
(575) 387-2201
 Gender: Male
 Ages 0-99

Otero, NM

Alamogordo

†**Baker, Angelita LCSW**
 Blue Sky Counseling Associates, LLC
 1301 Oregon Avenue
 Alamogordo, NM 88310
(575) 214-5886
 Gender: Female
 Ages 0-99

†**Chambliss, Susan LCSW**
 PRESBYTERIAN MEDICAL SERVICES
 2360 Indian Wells Road
 Alamogordo, NM 88310
(575) 437-7404
 Gender: Female
 Ages 0-99

†**Chambliss, Susan LCSW**
 PRESBYTERIAN MEDICAL SERVICES
 1501 10th Street
 Alamogordo, NM 88310
(575) 434-2960
 Gender: Female
 Ages 0-99

†**Pacheco, Lorraine LCSW**
 PRESBYTERIAN MEDICAL SERVICES
 2360 Indian Wells Road
 Alamogordo, NM 88310
(575) 437-7404
 Gender: Female
 Ages 0-99

†**Rodriguez, Agnes D LCSW**
 Blue Sky Counseling Associates, LLC
 1301 Oregon Avenue
 Alamogordo, NM 88310
(575) 443-6166
 Gender: Female
 Ages 0-99

†**Russell, Jacqueline R LCSW**
 Blue Sky Counseling Associates, LLC
 1301 Oregon Avenue
 Alamogordo, NM 88310
(575) 214-2886
 Gender: Female
 Ages 0-99

Quay, NM

Tucumcari

†**Gaskill, Sabrina LCSW**
 Sabrina Gaskill, licensed clinical social
 worker LLC
 706 South 1st Street
 Tucumcari, NM 88401
(575) 461-8783
 Gender: Female
 Ages 0-99

†**Pacheco, Lorraine LCSW**
 PRESBYTERIAN MEDICAL SERVICES
 1302 East Main Street
 Tucumcari, NM 88401
(575) 461-2200
 Gender: Female
 Ages 0-99

Rio Arriba, NM

Abiquiu

†**McGuill, Rory P CSW**

Las Clinicas del Norte
21124 US-84
Abiquiu, NM 87510
(505) 685-4479
Gender: Male
Ages 0-99

Espanola

†**Brown-Jaramillo, Minda LISW**

Meditelcare Of New Mexico LLC
206 South Coronado Avenue
Espanola, NM 87532
(860) 788-6404
Gender: Female
Ages 0-99

†**Nelsen, Susan LISW**

Susan Nelsen
2010 Industrial Park Road
Espanola, NM 87532
(505) 753-7395
Gender: Female
Ages 0-99

†**Pacheco, Lorraine LCSW**

PRESBYTERIAN MEDICAL SERVICES
1200 North Paseo De Oñate
Espanola, NM 87532
(505) 747-0081
Gender: Female
Ages 0-99

Roosevelt, NM

Portales

†**Pacini, Valerie S LISW, LCSW**

Portales Professional Social Workers
100 South Avenue A Suite B7
Portales, NM 88130
(575) 356-9884
Gender: Female
Ages 0-99

†**Pacini, Valerie S LISW, LCSW**

Portales Professional Social Workers
100 South Avenue A Suite Bb
Portales, NM 88130
(575) 356-9884
Gender: Female
Ages 0-99

San Juan, NM

Farmington

†**Carlson, Kristine L LCSW**

PRESBYTERIAN MEDICAL SERVICES
1001 West Broadway
Farmington, NM 87401
(505) 327-4796
Gender: Female
Ages 0-99

†**Carlson, Kristine L LCSW**

PRESBYTERIAN MEDICAL SERVICES
1615 Ojo Ct
Farmington, NM 87401
(505) 564-4804
Gender: Female
Ages 0-99

†**Carrillo, Samantha CSW**

FAITH WORKS COUNSELING LLC
221 North Auburn Avenue
Farmington, NM 87401
(505) 990-8576
Gender: Female
Ages 0-99

†**Hill, Megan N LCSW**

PRESBYTERIAN MEDICAL SERVICES
1615 Ojo Ct
Farmington, NM 87401
(505) 564-4804
Gender: Female
Ages 0-99

†**Iraci, Katie L LCSW**

PRESBYTERIAN MEDICAL SERVICES
1001 West Broadway
Farmington, NM 87401
(505) 327-4796
Gender: Female
Ages 0-99

†**Pacheco, Lorraine LCSW**

PRESBYTERIAN MEDICAL SERVICES
1615 Ojo Ct
Farmington, NM 87401
(505) 564-4804
Gender: Female
Ages 0-99

†**Pacheco, Lorraine LCSW**

PRESBYTERIAN MEDICAL SERVICES
1001 West Broadway
Farmington, NM 87401
(505) 327-4796
Gender: Female
Ages 0-99

†**Reiter, Shawna LCSW**

PRESBYTERIAN MEDICAL SERVICES
1001 West Broadway
Farmington, NM 87401
(505) 327-4796
Gender: Female
Ages 0-99

†**Rubow, Sarah A LCSW**

PRESBYTERIAN MEDICAL SERVICES
1001 West Broadway
Farmington, NM 87401
(505) 327-4796
Gender: Female
Ages 0-99

†**Sandoval, Jackie F LMSW**

PRESBYTERIAN MEDICAL SERVICES
1001 West Broadway
Farmington, NM 87401
(505) 327-4796
Gender: Female
Ages 0-99

†**Stickler, Leslie C LCSW**

PRESBYTERIAN MEDICAL SERVICES
1001 West Broadway
Farmington, NM 87401
(505) 327-4796
Gender: Female
Ages 0-99

†**Williams, Miracle LCSW**

PRESBYTERIAN MEDICAL SERVICES
1001 West Broadway
Farmington, NM 87401
(505) 327-4796
Gender: Female
Ages 0-99

San Miguel, NM

Pecos

†**Pacheco, Lorraine LCSW**

PRESBYTERIAN MEDICAL SERVICES
199 Hwy 50
Pecos, NM 87552
(505) 757-6482
Gender: Female
Ages 0-99

Sandoval, NM

Corrales

†**Driscoll, Judy A LCSW**

New Mexico Counseling Center LLC
3949 Corrales Road Suite 205
Corrales, NM 87048
(505) 634-9698
Gender: Female
Ages 0-99

†**Rhodes, Theresa L LCSW**

Ayudar Services LLC
245 Camino Sin Pasada
Corrales, NM 87048
(505) 553-2969
Gender: Female
Ages 0-99

†**Widman, Joanna CSW**

New Mexico Counseling Center LLC
3949 Corrales Road Suite 205
Corrales, NM 87048
(505) 385-0439
Gender: Female
Ages 0-99

Cuba

†**Pacheco, Lorraine LCSW**

PRESBYTERIAN MEDICAL SERVICES
6349 US Highway 550
Cuba, NM 87013
(575) 289-3291
Gender: Female
Ages 0-99

Rio Rancho

†**Anglada, Anna Marie LCSW**

PRESBYTERIAN MEDICAL SERVICES
184 Unser Boulevard Northeast
Rio Rancho, NM 87124
(505) 896-0928
Gender: Female
Ages 0-99

†**Bonnette, Rikka C LCSW**
 JILL H GRIGGS
 750 Broadmoor Boulevard Northeast
 Suite E
 Rio Rancho, NM 87124
(505) 565-7949
 Gender: Female
 Ages 16-65

†**Boyd, AnnMarie LCSW**
 Annmarie Boyd LCSW
 157 Lynwood Drive Southeast
 Rio Rancho, NM 87124
(505) 264-4032
 Gender: Female
 Ages 0-99

†**Bussey, Gregory C LCSW**
 PRESBYTERIAN MEDICAL SERVICES
 184 Unser Boulevard Northeast
 Rio Rancho, NM 87124
(505) 896-0928
 Gender: Male
 Ages 0-99

†**Denson, SueAnn CSW**
 JILL H GRIGGS
 750 Broadmoor Boulevard Northeast
 Suite E
 Rio Rancho, NM 87124
(505) 565-7949
 Gender: Female
 Ages 16-65

†**Drake, Kristine D LCSW**
 JILL H GRIGGS
 750 Broadmoor Boulevard Northeast
 Suite E
 Rio Rancho, NM 87124
(505) 565-7949
 Gender: Female
 Ages 13-64

†**Pacheco, Lorraine LCSW**
 PRESBYTERIAN MEDICAL SERVICES
 184 Unser Boulevard Northeast
 Rio Rancho, NM 87124
(505) 896-0928
 Gender: Female
 Ages 0-99

†**Pesantez, Patricia S LCSW**
 UNM MEDICAL GROUP INC
 2600 College Avenue Northeast Unm
 Health Sciences, Rio Ranch
 Rio Rancho, NM 87144
(505) 994-5050
 Gender: Female
 Ages 0-99

†**Runyan, Lanecia LCSW**
 PRESBYTERIAN MEDICAL SERVICES
 184 Unser Boulevard Northeast
 Rio Rancho, NM 87124
(505) 896-0928
 Gender: Female
 Ages 0-99

†**Runyan, Lanecia LCSW**
 PRESBYTERIAN MEDICAL SERVICES
 2300 Grande Boulevard Southeast
 Rio Rancho, NM 87124
(505) 896-7100
 Gender: Female
 Ages 0-99

†**Walker, Kathleen D LCSW**
 JILL H GRIGGS
 750 Broadmoor Boulevard Northeast
 Suite E
 Rio Rancho, NM 87124
(505) 565-7949
 Gender: Female
 Ages 18-99

†**Witter, Trisha S LCSW**
 Counseling Solutions
 1400 Barbara Loop Southeast Suite H
 Rio Rancho, NM 87124
(505) 319-2057
 Gender: Female
 Ages 0-99

Santa Fe, NM

Santa Fe

†**Baied, Dalilia LMSW**
 The Savila Collaborative
 2960 Rodeo Park Drive West
 Santa Fe, NM 87505
(505) 986-9633
 Gender: Female
 Ages 0-99

†**Baker, Judith A LISW**
 Judith A Baker LISW
 261 Camino Del Olmo
 Santa Fe, NM 87501
(505) 946-8155
 Gender: Female
 Ages 0-99

†**Berlyn, Steve LCSW**
 Steve Berlyn
 404 Brunn School Road Suite C
 Santa Fe, NM 87505
(505) 984-1306
 Gender: Male
 Ages 15-99

†**Cantu, Marlene LMSW**
 PRESBYTERIAN MEDICAL SERVICES
 4730 Beckner Rd
 Santa Fe, NM 87507
(505) 989-4500
 Gender: Female
 Ages 0-99

†**Coca-Dominguez, Analicia LCSW**
 PRESBYTERIAN MEDICAL SERVICES
 4730 Beckner Rd
 Santa Fe, NM 87507
(505) 989-4500
 Gender: Female
 Ages 0-99

†**Cop, Elizabeth LISW**
 ST VINCENT HOSPITAL
 2019 Galisteo Street Suite B
 Santa Fe, NM 87505
(505) 913-3056
 Gender: Female
 Ages 0-99

†**Deoses, Juan C LMSW**
 LA FAMILIA MEDICAL CENTER
 2145 Caja Del Oro Grant Road
 Santa Fe, NM 87507
(505) 438-3195
 Gender: Male
 Ages 0-99

†**Eberle, Joshua LCSW**
 PRESBYTERIAN MEDICAL SERVICES
 2960 Rodeo Park Drive West
 Santa Fe, NM 87505
(505) 986-9633
 Gender: Male
 Ages 0-99

†**Eberle, Joshua LCSW**
 PRESBYTERIAN MEDICAL SERVICES
 4730 Beckner Rd
 Santa Fe, NM 87507
(505) 989-4500
 Gender: Male
 Ages 0-99

†**Francia, Amber LCSW**
 PRESBYTERIAN MEDICAL SERVICES
 2100 Yucca Street Building
 Studentservices
 Santa Fe, NM 87505
(505) 467-2439
 Gender: Female
 Ages 0-99

†**Francia, Amber LCSW**
 PRESBYTERIAN MEDICAL SERVICES
 4730 Beckner Rd
 Santa Fe, NM 87507
(505) 989-4500
 Gender: Female
 Ages 0-99

†**Francia, Amber LCSW**
 PRESBYTERIAN MEDICAL SERVICES
 4851 Paseo Del Sol
 Santa Fe, NM 87507
(505) 467-1081
 Gender: Female
 Ages 0-99

†**Jackson, Jennifer LCSW**
 PRESBYTERIAN MEDICAL SERVICES
 2960 Rodeo Park Drive West
 Santa Fe, NM 87505
(505) 986-9633
 Gender: Female
 Ages 0-99

†**Jackson, Jennifer LCSW**
 PRESBYTERIAN MEDICAL SERVICES
 4730 Beckner Rd
 Santa Fe, NM 87507
(505) 989-4500
 Gender: Female
 Ages 0-99

†**Lucero, Julia D CSW**
EARTH SPIRIT AWAKENINGS LLC
4001 Office Court Drive Suite 102
Santa Fe, NM 87507
(505) 983-8225
Gender: Female
Ages 0-99

†**McClung, Mindy MSW**
DAYBREAK COUNSELING
4008 Office Court Dr
Santa Fe, NM 87507
(505) 983-8225
Gender: Female
Ages 0-99

†**McGuill, Rory P CSW**
Las Clinicas del Norte
1574 NM 502
Santa Fe, NM 87506
(505) 455-4026
Gender: Male
Ages 0-99

†**Montano, Alisa D LCSW**
SOUTHWEST CARE CENTER
901 West Alameda Street
Santa Fe, NM 87501
(505) 955-9454
Gender: Female
Ages 0-99

†**Moya, Anthony LCSW**
Love Your Light LLC
2074 Galisteo Street Suite B4
Santa Fe, NM 87505
(505) 920-2258
Gender: Male
Ages 0-99

†**Moya, Anthony LCSW**
Love Your Light LLC
4001 Office Court Drive Suite 403
Santa Fe, NM 87507
(505) 395-9456
Gender: Male
Ages 0-99

†**Moya, Anthony LCSW**
Love Your Light LLC
4001 Office Court Drive Suite 102
Santa Fe, NM 87507
(505) 983-8225
Gender: Male
Ages 0-99

†**Neil, Jennifer LCSW**
DAYBREAK COUNSELING
4001 Office Court Drive Suite 403
Santa Fe, NM 87507
(505) 395-9456
Gender: Female
Ages 0-99

†**Nelsen, Susan LISW**
Susan Nelsen
118 Huddleson Street
Santa Fe, NM 87501
(505) 490-0339
Gender: Female
Ages 0-99

†**Nelsen, Susan LISW**
Susan Nelsen
805 Early Street Building 201
Santa Fe, NM 87505
(505) 490-0339
Gender: Female
Ages 0-99

†**Saxe, Janet D LISW**
Janet Saxe, LISW, MS SpEd
2010 Agua Fria Street Unit C
Santa Fe, NM 87505
(917) 292-7748
Gender: Female
Ages 0-99

†**Sherstad-Ray, Alanna CSW**
Alpenglow Counseling LLC
3 Caliente Road Suite 10
Santa Fe, NM 87508
(505) 336-1543
Gender: Female
Ages 0-99

†**Sine, Terry S LCSW**
PRESBYTERIAN MEDICAL SERVICES
2960 Rodeo Park Drive West
Santa Fe, NM 87505
(505) 986-9633
Gender: Male
Ages 0-99

†**Temple, Scott CSW**
EARTH SPIRIT AWAKENINGS LLC
4001 Office Court Drive Suite 102
Santa Fe, NM 87507
(505) 983-8225
Gender: Male
Ages 0-99

Socorro, NM

Socorro

†**Pacheco, Lorraine LCSW**
PRESBYTERIAN MEDICAL SERVICES
1200 Highway 60
Socorro, NM 87801
(575) 835-2444
Gender: Female
Ages 0-99

Taos, NM

Ojo Caliente

†**McGuill, Rory P CSW**
Las Clinicas del Norte
Hwy 285 Junction 111
Ojo Caliente, NM 87549
(505) 583-2401
Gender: Male
Ages 0-99

†**McGuill, Rory P CSW**
Las Clinicas del Norte
Highway 285
Ojo Caliente, NM 87549
(575) 581-4728
Gender: Male
Ages 0-99

†**McGuill, Rory P CSW**
Las Clinicas del Norte
Hwy 285
Ojo Caliente, NM 87549
(505) 583-2191
Gender: Male
Ages 0-99

Questa

†**McCants, Natasha LCSW**
PRESBYTERIAN MEDICAL SERVICES
2573 State Hwy 522
Questa, NM 87556
(575) 586-0331
Gender: Female
Ages 0-99

†**Pacheco, Lorraine LCSW**
PRESBYTERIAN MEDICAL SERVICES
2573 State Hwy 522
Questa, NM 87556
(575) 586-0331
Gender: Female
Ages 0-99

Ranchos De Taos

Cassidy, Janelle LMSW
Janelle Cassidy LCSW
208 Paseo Del Pueblo Sur Unit B
Ranchos De Taos, NM 87557
(575) 779-2031
Gender: Female
Ages 0-99

Torrance, NM

Mountainair

†**Pacheco, Lorraine LCSW**
PRESBYTERIAN MEDICAL SERVICES
105 E Pinon St
Mountainair, NM 87036
(505) 847-2271
Gender: Female
Ages 0-99

Colon & Rectal Surgery Bernalillo, NM

Albuquerque

†**McKee, Rohini MD**
UNM MEDICAL GROUP INC
2211 Lomas Boulevard Northeast Floor 3
Albuquerque, NM 87106
(505) 272-1623
Gender: Female
Ages 0-99

†**McKee, Rohini MD**
UNM MEDICAL GROUP INC
1001 Martin Luther King Boulevard
Northeast
Albuquerque, NM 87106
(505) 925-6000
Gender: Female
Ages 0-99

†**Popek, Sarah M MD**
UNM MEDICAL GROUP INC
2211 Lomas Boulevard Northeast Floor
2
Albuquerque, NM 87106
(505) 272-2336
Gender: Female
Ages 0-99

Sandoval, NM

Rio Rancho

†**Popek, Sarah M MD**
UNM MEDICAL GROUP INC
3001 Broadmoor Boulevard Northeast
Rio Rancho, NM 87144
(505) 944-7397
Gender: Female
Ages 0-99

Community/Behavioral Health Agency Bernalillo, NM

Albuquerque

†**Vigil, Emilia LPCC**
UNM HOSPITAL
2001 Centro Familiar Boulevard
Southwest Suite B
Albuquerque, NM 87105
(505) 272-5786
Gender: Female
Ages 0-99

Counseling Psychology Bernalillo, NM

Albuquerque

†**Oberdorfer, Matthew PhD**
UNM HOSPITAL
2211 Lomas Boulevard Northeast
Albuquerque, NM 87106
(505) 272-2111
Gender: Male
Ages 0-99

†**Oberdorfer, Matthew PhD**
UNM HOSPITAL
1001 Yale Boulevard Northeast
Albuquerque, NM 87106
(505) 272-0371
Gender: Male
Ages 0-99

†**Oberdorfer, Matthew PhD**
UNM HOSPITAL
2600 Yale Boulevard Southeast
Albuquerque, NM 87106
(505) 994-7999
Gender: Male
Ages 0-99

†**Oberdorfer, Matthew PhD**
UNM HOSPITAL
1031 Lamberton Place Northeast
Albuquerque, NM 87107
(505) 272-2190
Gender: Male
Ages 0-99

†**Oberdorfer, Matthew PhD**
UNM HOSPITAL
2600 Marble Avenue Northeast
Albuquerque, NM 87106
(505) 272-2800
Gender: Male
Ages 0-99

Critical Care Medicine Bernalillo, NM

Albuquerque

†**Ahmed, Shozab MD**
UNM MEDICAL GROUP INC
2211 Lomas Boulevard Northeast
Albuquerque, NM 87106
(505) 272-2111
Gender: Female
Ages 0-99

†**Ahmed, Shozab MD**
UNM MEDICAL GROUP INC
2211 Lomas Boulevard Northeast Floor
3
Albuquerque, NM 87106
(505) 272-1623
Gender: Female
Ages 0-99

†**Balwan, Akshu MD**
UNM MEDICAL GROUP INC
2211 Lomas Boulevard Northeast Floor
5
Albuquerque, NM 87106
(505) 272-1623
Gender: Male
Ages 0-99

†**Balwan, Akshu MD**
UNM MEDICAL GROUP INC
2211 Lomas Boulevard Northeast
Albuquerque, NM 87106
(505) 272-2111
Gender: Male
Ages 0-99

†**Bostwick, Anne D MD**
UNM MEDICAL GROUP INC
2211 Lomas Boulevard Northeast Floor
5
Albuquerque, NM 87106
(505) 272-1623
Gender: Female
Ages 0-99

†**Burton, Erich A DO**
CORPUS CHRISTI HOSPITALISTS
2211 Lomas Boulevard Northeast
Albuquerque, NM 87106
(505) 272-5062
Gender: Male
Ages 0-99

†**Hynes, Allyson M MD**
UNM MEDICAL GROUP INC
2211 Lomas Boulevard Northeast
Albuquerque, NM 87106
(505) 272-5062
Gender: Female
Ages 0-99

†**Kocharyan, Davit MD**
UNM MEDICAL GROUP INC
2211 Lomas Boulevard Northeast
Albuquerque, NM 87106
(505) 272-2610
Gender: Male
Ages 0-99

†**Kraai, Erik P MD**
UNM MEDICAL GROUP INC
2211 Lomas Boulevard Northeast
Albuquerque, NM 87106
(505) 272-2111
Gender: Male
Ages 0-99

†**Kraai, Erik P MD**
UNM MEDICAL GROUP INC
8300 Constitution Avenue Northeast
Albuquerque, NM 87110
(505) 291-2000
Gender: Male
Ages 0-99

†**Medrek, Sarah K MD**
UNM MEDICAL GROUP INC
1510 San Pedro SE
Albuquerque, NM 87108
(505) 265-1711
Gender: Female
Ages 0-99

†**Medrek, Sarah K MD**
UNM MEDICAL GROUP INC
2211 Lomas Boulevard Northeast
Albuquerque, NM 87106
(505) 272-2111
Gender: Female
Ages 0-99

†**Williams, John MD**
UNM MEDICAL GROUP INC
2211 Lomas Boulevard Northeast
Albuquerque, NM 87106
(505) 272-2111
Gender: Male
Ages 0-99

†**Wray, Trenton C MD**
UNM MEDICAL GROUP INC
2211 Lomas Boulevard Northeast
Albuquerque, NM 87106
(505) 272-5062
Gender: Male
Ages 0-99

†**Zamora, Eleana M MD**
UNM MEDICAL GROUP INC
2211 Lomas Boulevard Northeast Floor
3
Albuquerque, NM 87106
(505) 272-1623
Gender: Female
Ages 0-99

Sandoval, NM

Rio Rancho

†**Balwan, Akshu MD**

UNM MEDICAL GROUP INC
3001 Broadmoor Boulevard Northeast
Rio Rancho, NM 87144
(505) 994-7397
Gender: Male
Ages 0-99

†**Bostwick, Anne D MD**

UNM MEDICAL GROUP INC
3001 Broadmoor Boulevard Northeast
Rio Rancho, NM 87144
(505) 994-7397
Gender: Female
Ages 0-99

†**Burton, Erich A DO**

CORPUS CHRISTI HOSPITALISTS
3001 Broadmoor Boulevard Northeast
Rio Rancho, NM 87144
(505) 994-7397
Gender: Male
Ages 0-99

†**Griffin, Lucie S DO**

UNM MEDICAL GROUP INC
3001 Broadmoor Boulevard Northeast
Rio Rancho, NM 87144
(505) 994-7397
Gender: Female
Ages 0-99

†**Griffin, Lucie S DO**

ST VINCENT HOSPITAL
3001 Broadmoor Boulevard Northeast
Rio Rancho, NM 87144
(505) 994-7397
Gender: Female
Ages 0-99

†**Hynes, Allyson M MD**

UNM MEDICAL GROUP INC
3001 Broadmoor Boulevard Northeast
Rio Rancho, NM 87144
(505) 994-7397
Gender: Female
Ages 0-99

†**Kraai, Erik P MD**

UNM MEDICAL GROUP INC
3001 Broadmoor Boulevard Northeast
Rio Rancho, NM 87144
(505) 994-7397
Gender: Male
Ages 0-99

†**Williams, John MD**

UNM MEDICAL GROUP INC
3001 Broadmoor Boulevard Northeast
Rio Rancho, NM 87144
(505) 994-7397
Gender: Male
Ages 0-99

†**Wray, Trenton C MD**

UNM MEDICAL GROUP INC
3001 Broadmoor Boulevard Northeast
Rio Rancho, NM 87144
(505) 994-7397
Gender: Male
Ages 0-99

†**Zamora, Eleana M MD**

UNM MEDICAL GROUP INC
3001 Broadmoor Boulevard Northeast
Rio Rancho, NM 87144
(505) 994-7397
Gender: Female
Ages 0-99

Santa Fe, NM

Santa Fe

†**Accarino, Steven A MD**

ST VINCENT HOSPITAL
455 Saint Michaels Drive
Santa Fe, NM 87505
(505) 913-6130
Gender: Male
Ages 0-99

†**Dempsey, Michael A MD**

ST VINCENT HOSPITAL
455 Saint Michaels Drive
Santa Fe, NM 87505
(505) 913-6130
Gender: Male
Ages 0-99

†**Griffin, Lucie S DO**

ST VINCENT HOSPITAL
455 St Michaels Drive
Santa Fe, NM 87505
(505) 984-2600
Gender: Female
Ages 0-99

†**Griffin, Lucie S DO**

UNM MEDICAL GROUP INC
455 St Michaels Drive
Santa Fe, NM 87505
(505) 984-2600
Gender: Female
Ages 0-99

†**Kim, Alexander I MD**

ST VINCENT HOSPITAL
2990 Rodeo Park Drive East
Santa Fe, NM 87505
(505) 428-5400
Gender: Male
Ages 0-99

Cytopathology Bernalillo, NM

Albuquerque

†**Meredith, David B MD**

UNM MEDICAL GROUP INC
2211 Lomas Boulevard Northeast
Albuquerque, NM 87106
(505) 272-2111
Gender: Male
Ages 0-99

Dermatology Bernalillo, NM

Albuquerque

†**Chang, Michael B MD**

UNM MEDICAL GROUP INC
1021 Medical Arts Avenue Northeast
Albuquerque, NM 87102
(505) 272-6222
Gender: Male
Ages 0-99

†**Davis, David A MD**

UNM MEDICAL GROUP INC
1021 Medical Arts Avenue Northeast
Albuquerque, NM 87102
(505) 272-6222
Gender: Male
Ages 0-99

†**Davis, David A MD**

UNM MEDICAL GROUP INC
6200 Uptown Boulevard Northeast Suite
410
Albuquerque, NM 87110
(505) 243-7546
Gender: Male
Ages 0-99

†**Durkin, John R MD**

UNM MEDICAL GROUP INC
1021 Medical Arts Avenue Northeast
Albuquerque, NM 87102
(505) 272-6222
Gender: Male
Ages 0-99

†**Durkin, John R MD**

UNM MEDICAL GROUP INC
1201 Camino De Salud Northeast
Albuquerque, NM 87102
(505) 272-4946
Gender: Male
Ages 0-99

†**Holguin, Therese A MD**

UNM MEDICAL GROUP INC
1021 Medical Arts Avenue Northeast
Albuquerque, NM 87102
(505) 272-4264
Gender: Female
Ages 0-99

†**Konstantinov, Nikifor MD**

UNM MEDICAL GROUP INC
1021 Medical Arts Avenue Northeast
Albuquerque, NM 87102
(505) 272-6222
Gender: Male
Ages 0-99

†**Levin, Ethan C MD**

Epiphany Dermatology of New Mexico,
LLC
8316 Kaseman Court Northeast
Albuquerque, NM 87110
(505) 292-5850
Gender: Male
Ages 0-99

†Levin, Ethan C MD
Epiphany Dermatology PA
8316 Kaseman Court Northeast
Albuquerque, NM 87110
(505) 292-5850
Gender: Male
Ages 0-99

†Levin, Ethan C MD
Epiphany Dermatology of New Mexico,
LLC
5600 Eubank Boulevard Northeast Suite
110
Albuquerque, NM 87111
(505) 880-1920
Gender: Male
Ages 0-99

†Levin, Ethan C MD
Epiphany Dermatology PA
5600 Eubank Boulevard Northeast Suite
110
Albuquerque, NM 87111
(505) 880-1920
Gender: Male
Ages 0-99

†Matsumoto, Andrew MD
UNM MEDICAL GROUP INC
1021 Medical Arts Avenue Northeast
Albuquerque, NM 87102
(505) 272-6222
Gender: Male
Ages 0-99

†Moranz, Janice F MD
Epiphany Dermatology of New Mexico,
LLC
5600 Eubank Boulevard Northeast Suite
110
Albuquerque, NM 87111
(505) 880-1920
Gender: Female
Ages 0-99

†Singh, Deeptej MD
UNM MEDICAL GROUP INC
1021 Medical Arts Avenue Northeast
Albuquerque, NM 87102
(505) 272-6222
Gender: Male
Ages 0-99

†Stancut, Eugen MD
Epiphany Dermatology PA
5600 Eubank Boulevard Northeast Suite
110
Albuquerque, NM 87111
(505) 880-1920
Gender: Male
Ages 0-99

†Stancut, Eugen MD
Victoria Dermatology, PA
5600 Eubank Boulevard Northeast Suite
110
Albuquerque, NM 87111
(505) 880-1920
Gender: Male
Ages 0-99

†Stancut, Eugen MD
Epiphany Dermatology of New Mexico,
LLC
5600 Eubank Boulevard Northeast Suite
110
Albuquerque, NM 87111
(505) 880-1920
Gender: Male
Ages 0-99

†Wang, Jiasen MD
Epiphany Dermatology of New Mexico,
LLC
8316 Kaseman Court Northeast
Albuquerque, NM 87110
(505) 292-5850
Gender: Male
Ages 0-99

Chaves, NM

Roswell

†Auerbach, James H MD
James H Auerbach MD PC
313 West Country Club Road Suite 15
Roswell, NM 88201
(512) 628-0465
Gender: Male
Ages 0-99

†Auerbach, James H MD
Epiphany Dermatology of New Mexico,
LLC
313 West Country Club Road Suite 15
Roswell, NM 88201
(512) 628-0465
Gender: Male
Ages 0-99

†Havard, Leslie J MD
Epiphany Dermatology of New Mexico,
LLC
313 West Country Club Road Suite 15
Roswell, NM 88201
(512) 628-0465
Gender: Female
Ages 0-99

†Kerner, James D MD
Epiphany Dermatology of New Mexico,
LLC
313 West Country Club Road Suite 15
Roswell, NM 88201
(512) 628-0465
Gender: Male
Ages 0-99

†Levin, Ethan C MD
Epiphany Dermatology PA
313 West Country Club Road Suite 15
Roswell, NM 88201
(512) 628-0465
Gender: Male
Ages 0-99

†Levin, Ethan C MD
Epiphany Dermatology of New Mexico,
LLC
313 West Country Club Road Suite 15
Roswell, NM 88201
(512) 628-0465
Gender: Male
Ages 0-99

†Rovner, Ronald MD
Epiphany Dermatology of New Mexico,
LLC
313 West Country Club Road Suite 15
Roswell, NM 88201
(512) 628-0465
Gender: Male
Ages 0-99

Dona Ana, NM

Las Cruces

†Kerner, James D MD
Epiphany Dermatology of New Mexico,
LLC
141 North Roadrunner Parkway Suite
228
Las Cruces, NM 88011
(575) 521-1177
Gender: Male
Ages 0-99

†Kerner, James D MD
Epiphany Dermatology of New Mexico,
LLC
4351 East Lohman Avenue
Las Cruces, NM 88011
(575) 521-1177
Gender: Male
Ages 0-99

†Ozanich, Brett A DO
Epiphany Dermatology PA
141 North Roadrunner Parkway Suite
228
Las Cruces, NM 88011
(575) 521-1177
Gender: Male
Ages 0-99

†Ozanich, Brett A DO
Epiphany Dermatology of New Mexico,
LLC
141 North Roadrunner Parkway Suite
228
Las Cruces, NM 88011
(575) 521-1177
Gender: Male
Ages 0-99

Los Alamos, NM

Los Alamos

†Rovner, Ronald MD
Epiphany Dermatology of New Mexico,
LLC
118 Central Park Square
Los Alamos, NM 87544
(505) 557-6300
Gender: Male
Ages 0-99

Whitley, Lori S MD
Los Alamos Medical Care Clinic
3917 West Road Suite 150
Los Alamos, NM 87544
(505) 662-4351
Gender: Female
Ages 0-99

San Juan, NM

Farmington

†Roman, Jorge MD

Epiphany Dermatology PA
5512 E Main St Suite A
Farmington, NM 87402
(505) 787-2515
Gender: Male
Ages 0-99

†Roman, Jorge MD

Epiphany Dermatology of New Mexico,
LLC
5512 E Main St Suite A
Farmington, NM 87402
(505) 787-2515
Gender: Male
Ages 0-99

†Stancut, Eugen MD

Epiphany Dermatology of New Mexico,
LLC
5512 E Main St Suite A
Farmington, NM 87402
(505) 787-2515
Gender: Male
Ages 0-99

†Stancut, Eugen MD

Epiphany Dermatology PA
5512 E Main St Suite A
Farmington, NM 87402
(505) 787-2515
Gender: Male
Ages 0-99

†Stancut, Eugen MD

Victoria Dermatology, PA
5512 E Main St Suite A
Farmington, NM 87402
(505) 787-2515
Gender: Male
Ages 0-99

†Wickless, Scott C DO

Epiphany Dermatology of New Mexico,
LLC
5512 E Main St Suite A
Farmington, NM 87402
(505) 787-2515
Gender: Male
Ages 0-99

Sandoval, NM

Rio Rancho

†Durkin, John R MD

UNM MEDICAL GROUP INC
3001 Broadmoor Boulevard Northeast
Rio Rancho, NM 87144
(505) 994-7397
Gender: Male
Ages 0-99

†Konstantinov, Nikifor MD

UNM MEDICAL GROUP INC
3001 Broadmoor Boulevard Northeast
Rio Rancho, NM 87144
(505) 994-7397
Gender: Male
Ages 0-99

†Matsumoto, Andrew MD

UNM MEDICAL GROUP INC
3001 Broadmoor Boulevard Northeast
Rio Rancho, NM 87144
(505) 994-7397
Gender: Male
Ages 0-99

Santa Fe, NM

Santa Fe

†Auerbach, James H MD

James H Auerbach MD PC
5 Calle Medico Suite A
Santa Fe, NM 87505
(505) 557-6300
Gender: Male
Ages 0-99

†Auerbach, James H MD

Epiphany Dermatology of New Mexico,
LLC
5 Calle Medico Suite A
Santa Fe, NM 87505
(505) 557-6300
Gender: Male
Ages 0-99

†***Jaffe, David F MD

Epiphany Dermatology of New Mexico,
LLC
435 Saint Michaels Drive Suite A101
Santa Fe, NM 87505
(505) 982-5504
Gender: Male
Ages 0-99

†***Jaffe, David F MD

James H Auerbach MD PC
5 Calle Medico Suite A
Santa Fe, NM 87505
(505) 557-6300
Gender: Male
Ages 0-99

†***Jaffe, David F MD

Epiphany Dermatology of New Mexico,
LLC
5 Calle Medico Suite A
Santa Fe, NM 87505
(505) 557-6300
Gender: Male
Ages 0-99

†***Jaffe, David F MD

James H Auerbach MD PC
435 Saint Michaels Drive Suite A101
Santa Fe, NM 87505
(505) 982-5504
Gender: Male
Ages 0-99

Legler, Allison MD

Dermatology Partners of Northern New
Mexico, LLC
1651 Galisteo Street Suite 5
Santa Fe, NM 87505
(505) 983-0286
Gender: Female
Ages 0-99

†Levin, Ethan C MD

Epiphany Dermatology of New Mexico,
LLC
5 Calle Medico Suite A
Santa Fe, NM 87505
(505) 557-6300
Gender: Male
Ages 0-99

†Levin, Ethan C MD

Epiphany Dermatology PA
5 Calle Medico Suite A
Santa Fe, NM 87505
(505) 557-6300
Gender: Male
Ages 0-99

†Rovner, Ronald MD

Epiphany Dermatology of New Mexico,
LLC
440 Saint Michaels Drive
Santa Fe, NM 87505
(505) 983-2233
Gender: Male
Ages 0-99

†Rovner, Ronald MD

Epiphany Dermatology of New Mexico,
LLC
5 Calle Medico Suite A
Santa Fe, NM 87505
(505) 557-6300
Gender: Male
Ages 0-99

***Shulman, Brett C MD

ST VINCENT HOSPITAL
1622 Galisteo Street Suite 200
Santa Fe, NM 87505
Gender:
Ages 0-99

***Shulman, Brett C MD

ST VINCENT HOSPITAL
1622 Galisteo Street Suite 100
Santa Fe, NM 87505
(505) 913-3380
Gender:
Ages 0-99

Taos, NM

Taos

†Havard, Leslie J MD

Epiphany Dermatology of New Mexico,
LLC
1353 Paseo Del Pueblo Sur Streete D
Suite D
Taos, NM 87571
(575) 613-8090
Gender: Female
Ages 0-99

†Levin, Ethan C MD

Epiphany Dermatology of New Mexico,
LLC
1353 Paseo Del Pueblo Sur Streete D
Suite D
Taos, NM 87571
(575) 613-8090
Gender: Male
Ages 0-99

†Levin, Ethan C MD

Epiphany Dermatology PA
1353 Paseo Del Pueblo Sur Streete D
Suite D

Taos, NM 87571

(575) 613-8090

Gender: Male

Ages 0-99

†Ozanich, Brett A DO

Epiphany Dermatology of New Mexico,
LLC

1353 Paseo Del Pueblo Sur Streete D
Suite D

Taos, NM 87571

(575) 613-8090

Gender: Male

Ages 0-99

†Ozanich, Brett A DO

Epiphany Dermatology PA
1353 Paseo Del Pueblo Sur Streete D
Suite D

Taos, NM 87571

(575) 613-8090

Gender: Male

Ages 0-99

†Sanchez, Ramon L MD

GALVESTON DERMATOLOGY, PA
1399 Weimer Road

Taos, NM 87571

(575) 779-0361

Gender: Male

Ages 0-99

†Sanchez, Ramon L MD

GALVESTON DERMATOLOGY, PA
1399 Weimer Road Suite 200

Taos, NM 87571

(575) 779-0361

Gender: Male

Ages 0-99

†Shah, Kishan M MD

Epiphany Dermatology of New Mexico,
LLC

1353 Paseo Del Pueblo Sur Streete D
Suite D

Taos, NM 87571

(575) 613-8090

Gender: Male

Ages 0-99

**Diabetes Educator
Registered Nurse
Santa Fe, NM**

Santa Fe**†Ortega, Melissa M CDE**

SOUTHWEST CARE CENTER
901 West Alameda Street

Santa Fe, NM 87501

(505) 955-9454

Gender: Female

Ages 18-99

**Diagnostic Radiology
Bernalillo, NM**

Albuquerque**†Ansari, Shaya MD**

Otero County Hospital Association
8020 Constitution Place Northeast Suite
101

Albuquerque, NM 87110

(505) 998-1316

Gender: Male

Ages 0-99

†CHAFFEY, MARGARET H MD

Otero County Hospital Association
8020 Constitution Place Northeast Suite
101

Albuquerque, NM 87110

(505) 998-1316

Gender: Female

Ages 0-99

†Clark, Richard MD

UNM MEDICAL GROUP INC
2211 Lomas Blvd NE

Albuquerque, NM 87106

(505) 272-4545

Gender: Male

Ages 0-99

Craig, Karen R MD

UNM MEDICAL GROUP INC
2211 Lomas Boulevard Northeast Floor
1WEST

Albuquerque, NM 87106

(505) 272-4545

Gender: Female

Ages 0-99

†Creel, Christopher J MD

Otero County Hospital Association
10200 Corrales Road Northwest Suite
B4

Albuquerque, NM 87114

(505) 559-5812

Gender: Male

Ages 0-99

Cushnyr, Brad W MD

UNM MEDICAL GROUP INC
1201 Camino De Salud Northeast

Albuquerque, NM 87102

(505) 272-4946

Gender: Male

Ages 0-99

†Depper, Mark H MD

Otero County Hospital Association
8020 Constitution Place Northeast Suite
101

Albuquerque, NM 87110

(505) 998-1316

Gender: Male

Ages 0-99

†FILLMORE, DAVID J MD

Otero County Hospital Association
8020 Constitution Place Northeast Suite
101

Albuquerque, NM 87110

(505) 998-1316

Gender: Male

Ages 0-99

Fabre, Anna G MD

UNM MEDICAL GROUP INC
1201 Camino De Salud Northeast
Albuquerque, NM 87102

(505) 272-4946

Gender: Female

Ages 0-99

Fabre, Anna G MD

UNM MEDICAL GROUP INC
1213 University Boulevard Northeast
Albuquerque, NM 87102

(505) 925-7680

Gender: Female

Ages 0-99

Fabre, Anna G MD

UNM MEDICAL GROUP INC
1414 University Boulevard Southeast
Albuquerque, NM 87106

(505) 925-5530

Gender: Female

Ages 0-99

†Fatemi, Nastaran MD

UNM MEDICAL GROUP INC
1414 University Boulevard Southeast
Albuquerque, NM 87106

(505) 925-5530

Gender: Female

Ages 0-18

†Frey, Joseph H MD

Otero County Hospital Association
102 Hospital Loop Northeast
Albuquerque, NM 87109

(505) 559-5720

Gender: Male

Ages 0-99

†Frey, Joseph H MD

Otero County Hospital Association
4630 Jefferson Lane Northeast
Albuquerque, NM 87109

(505) 998-1912

Gender: Male

Ages 0-99

†Frey, Joseph H MD

Otero County Hospital Association
10200 Corrales Road Northwest Suite
B4

Albuquerque, NM 87114

(505) 559-5812

Gender: Male

Ages 0-99

Gandhe, Ashish MD

UNM MEDICAL GROUP INC
1414 University Boulevard Southeast
Albuquerque, NM 87106

(505) 925-5530

Gender: Male

Ages 0-99

†Gerety, Brigid M MD

Otero County Hospital Association
8020 Constitution Place Northeast Suite
101

Albuquerque, NM 87110

(505) 998-1316

Gender: Female

Ages 0-99

†**Grebenc, Mary L MD**
UNM MEDICAL GROUP INC
2211 Lomas Boulevard Northeast Floor
1WEST
Albuquerque, NM 87106
(505) 272-4545
Gender: Female
Ages 0-99

†**Hallstrom, Jon MD**
UNM MEDICAL GROUP INC
1201 Camino De Salud Northeast
Albuquerque, NM 87102
(505) 272-4946
Gender: Male
Ages 0-99

†**Hillman, Zachary L MD**
UNM MEDICAL GROUP INC
2211 Lomas Boulevard Northeast Floor
1WEST
Albuquerque, NM 87106
(505) 272-4545
Gender: Male
Ages 0-99

†**Kieper, Kelly T MD**
UNM MEDICAL GROUP INC
1213 University Boulevard Northeast
Albuquerque, NM 87102
(505) 925-7680
Gender: Male
Ages 0-99

†**Kinney, William H DO**
UNM MEDICAL GROUP INC
2211 Lomas Boulevard Northeast Floor
1WEST
Albuquerque, NM 87106
(505) 272-4545
Gender: Male
Ages 0-99

†**LEWIS, TIFFANY C DO**
Otero County Hospital Association
102 Hospital Loop Northeast
Albuquerque, NM 87109
(505) 559-5720
Gender: Female
Ages 0-99

†**LEWIS, TIFFANY C DO**
Otero County Hospital Association
10200 Corrales Road Northwest Suite
B4
Albuquerque, NM 87114
(505) 559-5812
Gender: Female
Ages 0-99

†**LEWIS, TIFFANY C DO**
Otero County Hospital Association
8020 Constitution Place Northeast Suite
101
Albuquerque, NM 87110
(505) 998-1316
Gender: Female
Ages 0-99

†**Lam, Edward MD**
UNM MEDICAL GROUP INC
2211 Lomas Boulevard Northeast Floor
1WEST
Albuquerque, NM 87106
(505) 272-4545
Gender: Male
Ages 0-99

†**Marshall, Justin R DO**
UNM MEDICAL GROUP INC
2211 Lomas Boulevard Northeast Floor
1WEST
Albuquerque, NM 87106
(505) 272-4545
Gender: Male
Ages 0-99

†**Martinez, Samuel MD**
UNM MEDICAL GROUP INC
2211 Lomas Boulevard Northeast Floor
1WEST
Albuquerque, NM 87106
(505) 272-4545
Gender: Male
Ages 0-99

†**McCullough, Lauren N MD**
Otero County Hospital Association
102 Hospital Loop Northeast
Albuquerque, NM 87109
(505) 559-5720
Gender: Female
Ages 0-99

†**McCullough, Lauren N MD**
Otero County Hospital Association
10200 Corrales Road Northwest Suite
B4
Albuquerque, NM 87114
(505) 559-5812
Gender: Female
Ages 0-99

†**McCullough, Lauren N MD**
Otero County Hospital Association
4630 Jefferson Lane Northeast
Albuquerque, NM 87109
(505) 998-1912
Gender: Female
Ages 0-99

†**Mlady, Gary W MD**
UNM MEDICAL GROUP INC
2211 Lomas Boulevard Northeast Floor
1WEST
Albuquerque, NM 87106
(505) 272-4545
Gender: Male
Ages 0-99

†**Naney, Timothy D DO**
UNM MEDICAL GROUP INC
2211 Lomas Boulevard Northeast Floor
1WEST
Albuquerque, NM 87106
(505) 272-4545
Gender: Male
Ages 0-99

†**Nisenbaum, Josef DO**
RURAL RADIOLOGY TAOS
700 Lomas Boulevard Northeast
Building 4
Albuquerque, NM 87102
(505) 243-4401
Gender: Male
Ages 0-99

†**Nisenbaum, Josef DO**
RURAL RADIOLOGY TAOS
1100 Central Avenue Southeast
Albuquerque, NM 87106
(505) 841-1234
Gender: Male
Ages 0-99

†**Patel, Nayanaben U MD**
UNM MEDICAL GROUP INC
2211 Lomas Boulevard Northeast Floor
1WEST
Albuquerque, NM 87106
(505) 272-4545
Gender: Female
Ages 0-99

†**Pitt, Ronald A MD**
CRAWFORD ANDREWS & DAVIS PTR
1414 University Boulevard Southeast
Albuquerque, NM 87106
(505) 925-5530
Gender: Male
Ages 0-99

†**Richards, Allyson A MD**
UNM MEDICAL GROUP INC
1414 University Boulevard Southeast
Albuquerque, NM 87106
(505) 925-5530
Gender: Female
Ages 0-99

Robertson, Joshua E MD
UNM MEDICAL GROUP INC
2211 Lomas Boulevard Northeast Floor
1WEST
Albuquerque, NM 87106
(505) 272-4545
Gender: Male
Ages 0-99

†**Runde, Rachel E MD**
UNM MEDICAL GROUP INC
1414 University Boulevard Southeast
Albuquerque, NM 87106
(505) 925-5530
Gender: Female
Ages 0-99

†**Saline, Jennifer L MD**
UNM MEDICAL GROUP INC
2211 Lomas Boulevard Northeast Floor
1WEST
Albuquerque, NM 87106
(505) 272-4545
Gender: Female
Ages 0-99

†Simmons, Michael C MD

UNM MEDICAL GROUP INC
1213 University Boulevard Northeast
Albuquerque, NM 87102
(505) 925-7680
Gender: Male
Ages 0-99

†Sweet, Kevin M MD

UNM MEDICAL GROUP INC
2211 Lomas Boulevard Northeast Floor
1WEST
Albuquerque, NM 87106
(505) 272-4545
Gender: Male
Ages 0-99

†Tailor, Mrunal P MD

Otero County Hospital Association
102 Hospital Loop Northeast
Albuquerque, NM 87109
(505) 559-5720
Gender: Male
Ages 0-99

†Tailor, Mrunal P MD

Otero County Hospital Association
10200 Corrales Road Northwest Suite
B4
Albuquerque, NM 87114
(505) 559-5812
Gender: Male
Ages 0-99

†Tailor, Mrunal P MD

Otero County Hospital Association
4630 Jefferson Lane Northeast
Albuquerque, NM 87109
(505) 998-1912
Gender: Male
Ages 0-99

Thompson, William M MD

UNM MEDICAL GROUP INC
1213 University Boulevard Northeast
Albuquerque, NM 87102
(505) 925-7680
Gender: Male
Ages 0-99

Thompson, William M MD

UNM MEDICAL GROUP INC
1201 Camino De Salud Northeast
Albuquerque, NM 87102
(505) 272-4946
Gender: Male
Ages 0-99

†Tocchio, Shannon L MD

UNM MEDICAL GROUP INC
1414 University Boulevard Southeast
Albuquerque, NM 87106
(505) 925-5530
Gender: Female
Ages 0-99

†Ullman, Henrik E MD

UNM MEDICAL GROUP INC
1414 University Boulevard Southeast
Albuquerque, NM 87106
(505) 925-5530
Gender: Male
Ages 0-99

†Walters, Mark R MD

Otero County Hospital Association
8020 Constitution Place Northeast Suite
101
Albuquerque, NM 87110
(505) 998-1316
Gender: Male
Ages 0-99

†Welch, Kathryn J MD

UNM MEDICAL GROUP INC
2211 Lomas Boulevard Northeast Floor
1WEST
Albuquerque, NM 87106
(505) 272-4545
Gender: Female
Ages 0-99

†Williams, Kevin T MD

UNM MEDICAL GROUP INC
1414 University Boulevard Southeast
Albuquerque, NM 87106
(505) 925-5530
Gender: Male
Ages 0-99

Chaves, NM**Roswell**

†Whitaker, John B MD
RURAL RADIOLOGY TAOS
405 West Country Club Road
Roswell, NM 88201
(330) 656-5911
Gender: Male
Ages 0-99

Curry, NM**Clovis**

†Arrington, Alan MD
Main Street Emergency Group, LLC
2100 North Dr Martin Luther King Jr
Boulevard
Clovis, NM 88101
(575) 769-2141
Gender: Male
Ages 0-99

Dona Ana, NM**Las Cruces**

†Furlong, Joseph B MD
Joseph B Furlong MD PA
190 Howard Place
Las Cruces, NM 88011
(575) 288-3216
Gender: Male
Ages 0-99

Eddy, NM**Carlsbad**

†Hammer, Richard A MD
Rural Radiology Associates PC
2430 West Pierce Street
Carlsbad, NM 88220
(575) 887-4100
Gender: Male
Ages 0-99

Grant, NM**Silver City**

†Hammer, Richard A MD
Rural Radiology Associates PC
1313 East 32nd Street
Silver City, NM 88061
(505) 538-4000
Gender: Male
Ages 0-99

†Orzel, Joe MD

Rural Radiology Associates PC
1313 East 32nd Street
Silver City, NM 88061
(505) 538-4000
Gender: Male
Ages 0-99

†Spar, Jon MD

Rural Radiology Associates PC
1313 East 32nd Street
Silver City, NM 88061
(505) 538-4000
Gender: Male
Ages 0-99

†Thomas, Lovick Pierce MD

Rural Radiology Associates PC
1313 East 32nd Street
Silver City, NM 88061
(505) 538-4000
Gender: Male
Ages 0-99

Lincoln, NM**Ruidoso**

†Arrington, Alan MD
Main Street Emergency Group, LLC
211 Sudderth Drive
Ruidoso, NM 88345
(505) 841-1234
Gender: Male
Ages 0-99

Otero, NM**Alamogordo**

†Ansari, Shaya MD
Otero County Hospital Association
2539 Medical Drive Suite 101
Alamogordo, NM 88310
(575) 434-1353
Gender: Male
Ages 0-99

†CHAFFEY, MARGARET H MD

Otero County Hospital Association
2539 Medical Drive Suite 101
Alamogordo, NM 88310
(575) 434-1353
Gender: Female
Ages 0-99

†Creel, Christopher J MD

Otero County Hospital Association
2539 Medical Drive Suite 101
Alamogordo, NM 88310
(575) 434-1353
Gender: Male
Ages 0-99

†**Depper, Mark H MD**
Otero County Hospital Association
2539 Medical Drive Suite 101
Alamogordo, NM 88310
(575) 434-1353
Gender: Male
Ages 0-99

†**FILLMORE, DAVID J MD**
Otero County Hospital Association
2539 Medical Drive Suite 101
Alamogordo, NM 88310
(575) 434-1353
Gender: Male
Ages 0-99

†**Frey, Joseph H MD**
Otero County Hospital Association
2539 Medical Drive Suite 101
Alamogordo, NM 88310
(575) 434-1353
Gender: Male
Ages 0-99

†**Furlong, Joseph B MD**
Joseph B Furlong MD PA
702 Cuba Avenue
Alamogordo, NM 88310
(575) 288-3216
Gender: Male
Ages 0-99

†**LORUSSO, ALEXANDER P MD**
Otero County Hospital Association
2539 Medical Drive Suite 101
Alamogordo, NM 88310
(575) 434-1353
Gender: Male
Ages 0-99

†**Lindsey, Jason I MD**
Otero County Hospital Association
2539 Medical Drive Suite 101
Alamogordo, NM 88310
(575) 434-1353
Gender: Male
Ages 0-99

†**Losey, Aaron D MD**
Otero County Hospital Association
2539 Medical Drive Suite 101
Alamogordo, NM 88310
(575) 434-1353
Gender: Male
Ages 0-99

†**McCullough, Lauren N MD**
Otero County Hospital Association
2539 Medical Drive Suite 101
Alamogordo, NM 88310
(575) 434-1353
Gender: Female
Ages 0-99

†**McDonnell, Patrick J MD**
Otero County Hospital Association
2539 Medical Drive Suite 101
Alamogordo, NM 88310
(575) 434-1353
Gender: Male
Ages 0-99

†**Peterson, Kaitlin M MD**
Otero County Hospital Association
2539 Medical Drive Suite 101
Alamogordo, NM 88310
(575) 434-1353
Gender: Female
Ages 0-99

†**Rose, Sven E MD**
Otero County Hospital Association
2539 Medical Drive Suite 101
Alamogordo, NM 88310
(575) 434-1353
Gender: Male
Ages 0-99

†**Ross, Jason R MD**
Otero County Hospital Association
2539 Medical Drive Suite 101
Alamogordo, NM 88310
(575) 434-1353
Gender: Male
Ages 0-99

†**Sale, Max C MD**
Otero County Hospital Association
2539 Medical Drive Suite 101
Alamogordo, NM 88310
(575) 434-1353
Gender: Male
Ages 0-99

†**Shelton, Cloe F MD**
Otero County Hospital Association
2539 Medical Drive Suite 101
Alamogordo, NM 88310
(575) 434-1353
Gender: Female
Ages 0-99

†**Shiehorteza, Masoud MD**
Otero County Hospital Association
2539 Medical Drive Suite 101
Alamogordo, NM 88310
(575) 434-1353
Gender: Male
Ages 0-99

†**Tailor, Mrunal P MD**
Otero County Hospital Association
2539 Medical Drive Suite 101
Alamogordo, NM 88310
(575) 434-1353
Gender: Male
Ages 0-99

†**Walters, Mark R MD**
Otero County Hospital Association
2539 Medical Drive Suite 101
Alamogordo, NM 88310
(575) 434-1353
Gender: Male
Ages 0-99

†**Wells, Stanley D MD**
Otero County Hospital Association
2539 Medical Drive Suite 101
Alamogordo, NM 88310
(575) 434-1353
Gender: Male
Ages 0-99

Quay, NM

Tucumcari

†**Arrington, Alan MD**
Main Street Emergency Group, LLC
301 East Miel De Luna Avenue
Tucumcari, NM 88401
(505) 461-0141
Gender: Male
Ages 0-99

San Juan, NM

Farmington

†**LORUSSO, ALEXANDER P MD**
Otero County Hospital Association
1750 East 30th Street
Farmington, NM 87401
(505) 327-0123
Gender: Male
Ages 0-99

San Miguel, NM

Las Vegas

†**Orzel, Joe MD**
Rural Radiology Associates PC
104 Legion Drive
Las Vegas, NM 87701
(303) 468-1395
Gender: Male
Ages 0-99

Sandoval, NM

Rio Rancho

Cushnyr, Brad W MD
UNM MEDICAL GROUP INC
3001 Broadmoor Boulevard Northeast
Rio Rancho, NM 87144
(505) 994-7397
Gender: Male
Ages 0-99

†**Fatemi, Nastaran MD**
UNM MEDICAL GROUP INC
3001 Broadmoor Boulevard Northeast
Rio Rancho, NM 87144
(505) 994-7397
Gender: Female
Ages 0-18

Gandhe, Ashish MD
UNM MEDICAL GROUP INC
3001 Broadmoor Boulevard Northeast
Rio Rancho, NM 87144
(505) 994-7397
Gender: Male
Ages 0-99

†**Hallstrom, Jon MD**
UNM MEDICAL GROUP INC
3001 Broadmoor Boulevard Northeast
Rio Rancho, NM 87144
(505) 994-7397
Gender: Male
Ages 0-99

†**Kinney, William H DO**
UNM MEDICAL GROUP INC
3001 Broadmoor Boulevard Northeast
Rio Rancho, NM 87144
(505) 994-7397
Gender: Male
Ages 0-99

†**Marshall, Justin R DO**
UNM MEDICAL GROUP INC
3001 Broadmoor Boulevard Northeast
Rio Rancho, NM 87144
(505) 994-7397
Gender: Male
Ages 0-99

†**Pitt, Ronald A MD**
CRAWFORD ANDREWS & DAVIS PTR
3001 Broadmoor Boulevard Northeast
Rio Rancho, NM 87144
(505) 994-7397
Gender: Male
Ages 0-99

†**Runde, Rachel E MD**
UNM MEDICAL GROUP INC
3001 Broadmoor Boulevard Northeast
Rio Rancho, NM 87144
(505) 994-7397
Gender: Female
Ages 0-99

†**Sweet, Kevin M MD**
UNM MEDICAL GROUP INC
3001 Broadmoor Boulevard Northeast
Rio Rancho, NM 87144
(505) 994-7397
Gender: Male
Ages 0-99

Santa Fe, NM

Santa Fe

†**Gallegos, Margaret L MD**
Santa Fe Radiology P C
1640 Hospital Drive
Santa Fe, NM 87505
(505) 983-2611
Gender: Female
Ages 0-99

Gallegos, Margaret L MD
SANTE FE IMAGING LLC
1640 Hospital Drive
Santa Fe, NM 87505
(505) 983-2611
Gender: Female
Ages 0-99

Hastings, Robert W MD
SANTE FE IMAGING LLC
1640 Hospital Drive
Santa Fe, NM 87505
(505) 983-2611
Gender: Male
Ages 0-99

Hastings, Robert W MD
SANTE FE IMAGING LLC
455 St Michaels Drive
Santa Fe, NM 87505
(505) 983-3361
Gender: Male
Ages 0-99

†**Hastings, Robert W MD**
Santa Fe Radiology P C
1640 Hospital Drive
Santa Fe, NM 87505
(505) 983-2611
Gender: Male
Ages 0-99

†**Hastings, Robert W MD**
Santa Fe Radiology P C
455 St Michaels Drive
Santa Fe, NM 87505
(505) 983-3361
Gender: Male
Ages 0-99

†**Koolpe, Karen S MD**
Santa Fe Radiology P C
1640 Hospital Drive
Santa Fe, NM 87505
(505) 983-2611
Gender: Female
Ages 0-99

Koolpe, Karen S MD
SANTE FE IMAGING LLC
1640 Hospital Drive
Santa Fe, NM 87505
(505) 983-2611
Gender: Female
Ages 0-99

Lehman, Jonathan D MD
SANTE FE IMAGING LLC
1640 Hospital Drive
Santa Fe, NM 87505
(505) 983-2611
Gender: Male
Ages 0-99

Lehman, Jonathan D MD
SANTE FE IMAGING LLC
455 St Michaels Drive
Santa Fe, NM 87505
(505) 983-3361
Gender: Male
Ages 0-99

†**Lehman, Jonathan D MD**
Santa Fe Radiology P C
1640 Hospital Drive
Santa Fe, NM 87505
(505) 983-2611
Gender: Male
Ages 0-99

†**Lehman, Jonathan D MD**
Santa Fe Radiology P C
455 St Michaels Drive
Santa Fe, NM 87505
(505) 983-3361
Gender: Male
Ages 0-99

†**Pruett, Wesley C MD**
Santa Fe Radiology P C
1640 Hospital Drive
Santa Fe, NM 87505
(505) 983-2611
Gender: Male
Ages 0-99

Pruett, Wesley C MD
SANTE FE IMAGING LLC
1640 Hospital Drive
Santa Fe, NM 87505
(505) 983-2611
Gender: Male
Ages 0-99

†**Ross, Jason R MD**
Otero County Hospital Association
490A West Zia Road Suite 110
Santa Fe, NM 87505
(866) 317-3801
Gender: Male
Ages 0-99

†**Shiehmorteza, Masoud MD**
Otero County Hospital Association
490A West Zia Road Suite 110
Santa Fe, NM 87505
(866) 317-3801
Gender: Male
Ages 0-99

Taos, NM

Taos

†**Lamotte, Gary MD**
RURAL RADIOLOGY TAOS
1397 Weimer Road
Taos, NM 87571
(575) 758-8883
Gender: Male
Ages 0-99

†**Nisenbaum, Josef DO**
RURAL RADIOLOGY TAOS
1397 Weimer Road
Taos, NM 87571
(575) 758-8883
Gender: Male
Ages 0-99

†**Selzer, Peter MD**
RURAL RADIOLOGY TAOS
1393 Weimer Road
Taos, NM 87571
(575) 758-8883
Gender: Male
Ages 0-99

†**Whitaker, John B MD**
RURAL RADIOLOGY TAOS
1393 Weimer Road
Taos, NM 87571
(575) 758-8883
Gender: Male
Ages 0-99

**Emergency Medical
Toxicology
Bernalillo, NM**

Albuquerque

†Warrick, Brandon J MD
UNM MEDICAL GROUP INC
2600 Yale Boulevard Southeast
Albuquerque, NM 87106
(505) 994-7999
Gender: Male
Ages 0-99

†Warrick, Brandon J MD
UNM MEDICAL GROUP INC
2211 Lomas Boulevard Northeast
Albuquerque, NM 87106
(505) 272-5062
Gender: Male
Ages 0-99

Sandoval, NM

Rio Rancho

†Warrick, Brandon J MD
UNM MEDICAL GROUP INC
3001 Broadmoor Boulevard Northeast
Rio Rancho, NM 87144
(505) 994-7397
Gender: Male
Ages 0-99

**Emergency Medicine
Bernalillo, NM**

Albuquerque

Alcock, John MD
UNM MEDICAL GROUP INC
2211 Lomas Boulevard Northeast Floor
3
Albuquerque, NM 87106
(505) 272-1623
Gender: Male
Ages 0-99

Alunday, Robert MD
UNM MEDICAL GROUP INC
900 Camino De Salud
Albuquerque, NM 87106
(505) 272-9494
Gender: Male
Ages 0-99

Baca, Justin MD
UNM MEDICAL GROUP INC
2211 Lomas Boulevard Northeast
Albuquerque, NM 87106
(505) 272-5062
Gender: Male
Ages 0-99

†Bancroft, Naomi MD
UNM MEDICAL GROUP INC
2211 Lomas Boulevard Northeast
Albuquerque, NM 87106
(505) 272-5062
Gender: Female
Ages 0-99

†Barkhuff, Daniel A MD
UNM MEDICAL GROUP INC
2211 Lomas Boulevard Northeast
Albuquerque, NM 87106
(505) 272-5062
Gender: Male
Ages 0-99

Barrett, Whitney MD
UNM MEDICAL GROUP INC
2211 Lomas Boulevard Northeast
Albuquerque, NM 87106
(505) 272-5062
Gender: Female
Ages 0-99

†***Bonney, Caitlin F MD
UNM MEDICAL GROUP INC
2211 Lomas Boulevard Northeast
Albuquerque, NM 87106
(505) 272-5062
Gender: Female
Ages 0-99

†Bossart, Christopher S MD
UNM MEDICAL GROUP INC
2211 Lomas Boulevard Northeast
Albuquerque, NM 87106
(505) 272-5062
Gender: Male
Ages 0-99

†Crandall, Cameron MD
UNM MEDICAL GROUP INC
2211 Lomas Boulevard Northeast
Albuquerque, NM 87106
(505) 272-5062
Gender: Male
Ages 0-99

†Doctor, Gregory MD
UNM MEDICAL GROUP INC
2211 Lomas Boulevard Northeast
Albuquerque, NM 87106
(505) 272-5062
Gender: Male
Ages 0-99

†Fedor, Preston J MD
UNM MEDICAL GROUP INC
2211 Lomas Boulevard Northeast
Albuquerque, NM 87106
(505) 272-5062
Gender: Male
Ages 0-99

†Frederick, Matthew DO
UNM MEDICAL GROUP INC
2211 Lomas Boulevard Northeast
Albuquerque, NM 87106
(505) 272-5062
Gender: Male
Ages 0-99

†Gee, Daniel M MD
UNM MEDICAL GROUP INC
2211 Lomas Boulevard Northeast
Albuquerque, NM 87106
(505) 272-5062
Gender: Male
Ages 0-99

†Guerrero, Angel MD
UNM MEDICAL GROUP INC
2211 Lomas Boulevard Northeast
Albuquerque, NM 87106
(505) 272-5062
Gender: Male
Ages 0-99

†Gummin, David D MD
UNM MEDICAL GROUP INC
2211 Lomas Boulevard Northeast
Albuquerque, NM 87106
(505) 272-5062
Gender: Male
Ages 0-99

†Hanna, Wendy A MD
UNM MEDICAL GROUP INC
2211 Lomas Boulevard Northeast
Albuquerque, NM 87106
(505) 272-5062
Gender: Female
Ages 0-99

†Huebinger, Ryan M MD
UNM MEDICAL GROUP INC
2211 Lomas Boulevard Northeast
Albuquerque, NM 87106
(505) 272-5062
Gender: Male
Ages 0-99

†Huynh, Mylien MD
Shavano Emergency Medicine
Associates, PA
6400 Paseo Del Norte Blvd NE
Albuquerque, NM 87113
(505) 596-2100
Gender: Female
Ages 0-99

†Huynh, Mylien MD
Oak Creek Emergency Medicine
Associates, PA
6400 Paseo Del Norte Blvd NE
Albuquerque, NM 87113
(505) 596-2100
Gender: Female
Ages 0-99

†Huynh, Mylien MD
Canyon Springs Emergency Medicine
Associates, PA
6400 Paseo Del Norte Blvd NE
Albuquerque, NM 87113
(505) 596-2100
Gender: Female
Ages 0-99

†Huynh, Mylien MD
EDINBURG EMERGENCY MEDICINE
ASSOCIATES PA
6400 Paseo Del Norte Blvd NE
Albuquerque, NM 87113
(505) 596-2100
Gender: Female
Ages 0-99

†**Jeffery, Shannon L CNP**
UNM HOSPITAL
2211 Lomas Boulevard Northeast
Albuquerque, NM 87106
(505) 272-9646
Gender: Female
Ages 0-99

†**Keiler-Green, Ashley MD**
UNM MEDICAL GROUP INC
2211 Lomas Boulevard Northeast
Albuquerque, NM 87106
(505) 272-5062
Gender: Female
Ages 0-99

†**Lapham Simpson, Courtney M MD**
UNM MEDICAL GROUP INC
2211 Lomas Boulevard Northeast
Albuquerque, NM 87106
(505) 272-5062
Gender: Female
Ages 0-99

†**Lee, Ted MD**
UNM MEDICAL GROUP INC
2211 Lomas Boulevard Northeast
Albuquerque, NM 87106
(505) 272-5062
Gender: Male
Ages 0-99

†**Marcum, Joshua S DO**
UNM MEDICAL GROUP INC
2211 Lomas Boulevard Northeast
Albuquerque, NM 87106
(505) 272-5062
Gender: Male
Ages 0-99

†**Marinero, Jonathan L MD**
UNM MEDICAL GROUP INC
2211 Lomas Boulevard Northeast Floor
3
Albuquerque, NM 87106
(505) 272-1623
Gender: Male
Ages 0-99

†**McMaster, Mary Bethany L MD**
UNM MEDICAL GROUP INC
2211 Lomas Boulevard Northeast
Albuquerque, NM 87106
(505) 272-5062
Gender: Female
Ages 0-99

†**Medoro, Ian MD**
UNM MEDICAL GROUP INC
2211 Lomas Boulevard Northeast
Albuquerque, NM 87106
(505) 272-5062
Gender: Male
Ages 0-99

*****Poffenberger, Cori MD**
UNM MEDICAL GROUP INC
2211 Lomas Boulevard Northeast
Albuquerque, NM 87106
(505) 272-5062
Gender: Female
Ages 0-99

†**Rollstin, Amber D MD**
UNM MEDICAL GROUP INC
1213 University Boulevard Northeast
Albuquerque, NM 87102
(505) 272-2610
Gender: Female
Ages 0-99

†**Scott, Grant MD**
UNM MEDICAL GROUP INC
2211 Lomas Boulevard Northeast
Albuquerque, NM 87106
(505) 272-5062
Gender: Male
Ages 0-99

†**Solari, Carissa E MD**
UNM MEDICAL GROUP INC
2211 Lomas Boulevard Northeast
Albuquerque, NM 87106
(505) 272-5062
Gender: Female
Ages 0-99

†**Tennison, Matthew A MD**
UNM MEDICAL GROUP INC
1414 University Boulevard Southeast
Albuquerque, NM 87106
(505) 925-5530
Gender: Male
Ages 0-99

†**Tennison, Matthew A MD**
UNM MEDICAL GROUP INC
1213 University Boulevard Northeast
Albuquerque, NM 87102
(505) 925-4431
Gender: Male
Ages 0-99

†**Tennison, Matthew A MD**
UNM MEDICAL GROUP INC
2211 Lomas Boulevard Northeast Floor
3
Albuquerque, NM 87106
(505) 272-1623
Gender: Male
Ages 0-99

†**Veesart, Janet L MD**
UNM MEDICAL GROUP INC
2211 Lomas Boulevard Northeast
Albuquerque, NM 87106
(505) 272-5062
Gender: Female
Ages 0-99

†**Wegman, Katherine MD**
UNM MEDICAL GROUP INC
2211 Lomas Boulevard Northeast
Albuquerque, NM 87106
(505) 272-5062
Gender: Female
Ages 0-99

†**Weiss, Nicholas DO**
UNM MEDICAL GROUP INC
2211 Lomas Boulevard Northeast
Albuquerque, NM 87106
(505) 272-5062
Gender: Male
Ages 0-99

†**Wheelis, Emily MD**
UNM MEDICAL GROUP INC
2211 Lomas Boulevard Northeast
Albuquerque, NM 87106
(505) 272-5062
Gender: Female
Ages 0-99

†**White, Jenna M MD**
UNM MEDICAL GROUP INC
2211 Lomas Boulevard Northeast
Albuquerque, NM 87106
(505) 272-5062
Gender: Female
Ages 0-99

Eddy, NM

Carlsbad

†**Sobredo, Sergio MD**
Cotton Emergency Group, LLC
2430 West Pierce Street
Carlsbad, NM 88220
(575) 887-4100
Gender: Male
Ages 0-99

Lincoln, NM

Ruidoso

†**Nava, Francisco J MD**
Pearsall Emergency Medicine
Associates, PA
211 Sudderth Drive
Ruidoso, NM 88345
(575) 257-8200
Gender: Male
Ages 0-99

Los Alamos, NM

Los Alamos

†**Decker, Samuel I MD**
TAOS HEALTH SYSTEM INC HOLY
CROSS
3917 West Road Suite 136
Los Alamos, NM 87544
(505) 982-3534
Gender: Male
Ages 0-99

Sandoval, NM

Counselor

†**Yazzie, Timothy DO**
PRESBYTERIAN MEDICAL SERVICES
9837 US Hwy 550
Counselor, NM 87018
(575) 568-4328
Gender: Male
Ages 0-99

Rio Rancho

†***Ball, Emily M MD

UNM MEDICAL GROUP INC
3001 Broadmoor Boulevard Northeast
Rio Rancho, NM 87144
(505) 994-7397
Gender: Female
Ages 0-99

†Bartlett, Emily S MD

UNM MEDICAL GROUP INC
3001 Broadmoor Boulevard Northeast
Rio Rancho, NM 87144
(505) 994-7397
Gender: Female
Ages 0-99

†Chavez, William R MD

CORPUS CHRISTI HOSPITALISTS
3001 Broadmoor Boulevard Northeast
Rio Rancho, NM 87144
(505) 994-7397
Gender: Male
Ages 0-99

†Covert, Harold W MD

UNM MEDICAL GROUP INC
3001 Broadmoor Boulevard Northeast
Rio Rancho, NM 87144
(505) 994-7397
Gender: Male
Ages 0-99

†Fredericks, Anthony C MD

UNM MEDICAL GROUP INC
3001 Broadmoor Boulevard Northeast
Rio Rancho, NM 87144
(505) 994-7397
Gender: Male
Ages 0-99

†Harrell, Andrew J MD

UNM MEDICAL GROUP INC
3001 Broadmoor Boulevard Northeast
Rio Rancho, NM 87144
(505) 994-7397
Gender: Male
Ages 0-99

†Keiler-Green, Ashley MD

UNM MEDICAL GROUP INC
3001 Broadmoor Boulevard Northeast
Rio Rancho, NM 87144
(505) 944-7397
Gender: Female
Ages 0-99

†Marcum, Joshua S DO

UNM MEDICAL GROUP INC
3001 Broadmoor Boulevard Northeast
Rio Rancho, NM 87144
(505) 994-7397
Gender: Male
Ages 0-99

†Marinero, Jonathan L MD

UNM MEDICAL GROUP INC
3001 Broadmoor Boulevard Northeast
Rio Rancho, NM 87144
(505) 994-7397
Gender: Male
Ages 0-99

Mitchell, Jessica MD

UNM MEDICAL GROUP INC
3001 Broadmoor Boulevard Northeast
Rio Rancho, NM 87144
(505) 994-7397
Gender: Female
Ages 0-99

†Parker, Shelby D MD

UNM MEDICAL GROUP INC
3001 Broadmoor Boulevard Northeast
Rio Rancho, NM 87144
(505) 994-7397
Gender: Female
Ages 0-99

†Powell, Thomas L MD

UNM MEDICAL GROUP INC
3001 Broadmoor Boulevard Northeast
Rio Rancho, NM 87144
(505) 994-7397
Gender: Male
Ages 0-99

†Tennison, Matthew A MD

UNM MEDICAL GROUP INC
3001 Broadmoor Boulevard Northeast
Rio Rancho, NM 87144
(505) 994-7397
Gender: Male
Ages 0-99

Santa Fe, NM

Santa Fe

†Sherman, Victor L MD

NEWMEXIDOC, PA
831 South St Francis Drive
Santa Fe, NM 87505
(505) 501-7791
Gender: Male
Ages 0-99

†Tiwari, Tajdhary MD

Northeast Texas Emergency Physicians
Pllc
455 Saint Michaels Drive
Santa Fe, NM 87505
(505) 913-6450
Gender: Male
Ages 0-99

†Tiwari, Tajdhary MD

Union Emergency Physicians Pllc
455 Saint Michaels Drive
Santa Fe, NM 87505
(505) 913-6450
Gender: Male
Ages 0-99

†***Walta, Michael J MD

ST VINCENT HOSPITAL
5501 Herrera Drive Suite B
Santa Fe, NM 87507
(505) 913-4180
Gender: Male
Ages 0-99

Taos, NM

Taos

†Decker, Samuel I MD

TAOS HEALTH SYSTEM INC HOLY
CROSS
1397 Weimer Road
Taos, NM 87571
(575) 758-8883
Gender: Male
Ages 0-99

Endocrinology, Diabetes & Metabolism Bernalillo, NM

Albuquerque

†Bouchonville, Matthew F MD

UNM MEDICAL GROUP INC
2211 Lomas Boulevard Northeast Suite
5ACC
Albuquerque, NM 87106
(505) 925-3222
Gender: Male
Ages 0-99

†Duro, Teodor MD

UNM MEDICAL GROUP INC
2211 Lomas Boulevard Northeast Suite
5ACC
Albuquerque, NM 87106
(505) 925-3222
Gender: Female
Ages 0-99

†Ereifej, Lisa MD

Southwest Medical Associates, LLC
6701 Jefferson Street Northeast
Albuquerque, NM 87109
(505) 727-6200
Gender: Female
Ages 0-99

†Giese, Karla K CFNP

Southwest Medical Associates, LLC
6701 Jefferson Street Northeast
Albuquerque, NM 87109
(505) 727-6200
Gender: Female
Ages 18-99

†Gonzales, Kristen M MD

UNM MEDICAL GROUP INC
2211 Lomas Boulevard Northeast Floor
5
Albuquerque, NM 87106
(505) 272-1623
Gender: Female
Ages 0-99

†Jannareddy, Namrata MD

Southwest Medical Associates, LLC
6701 Jefferson Street Northeast
Albuquerque, NM 87109
(505) 727-6200
Gender: Female
Ages 0-99

†**Kapsner, Patricia MD**
UNM MEDICAL GROUP INC
2211 Lomas Boulevard Northeast Floor
3
Albuquerque, NM 87106
(505) 272-1623
Gender: Female
Ages 0-99

†**Kapsner, Patricia MD**
UNM MEDICAL GROUP INC
801 Encino Place Northeast Suite F
Albuquerque, NM 87102
(505) 272-1312
Gender: Female
Ages 0-99

†**Laskaratos, Louise A CNP**
UNM HOSPITAL
1127 University Boulevard Northeast
Albuquerque, NM 87102
(505) 272-5200
Gender: Female
Ages 0-99

†**Laskaratos, Louise A CNP**
University of New Mexico
1127 University Boulevard Northeast
Albuquerque, NM 87102
(505) 272-5200
Gender: Female
Ages 0-99

†**Laskaratos, Louise A CNP**
University of New Mexico
2211 Lomas Boulevard Northeast Floor
3
Albuquerque, NM 87106
(505) 272-2345
Gender: Female
Ages 0-99

†**Laskaratos, Louise A CNP**
UNM HOSPITAL
2211 Lomas Boulevard Northeast Floor
3
Albuquerque, NM 87106
(505) 272-2345
Gender: Female
Ages 0-99

†**Pinon, Ivan G MD**
UNM MEDICAL GROUP INC
2211 Lomas Boulevard Northeast Floor
5
Albuquerque, NM 87106
(505) 272-1623
Gender: Male
Ages 0-99

†**Schade, David S MD**
UNM MEDICAL GROUP INC
2211 Lomas Boulevard Northeast Floor
5
Albuquerque, NM 87106
(505) 272-3840
Gender: Male
Ages 0-99

†**Terlecki, Marta E MD**
Southwest Medical Associates, LLC
6701 Jefferson Street Northeast
Albuquerque, NM 87109
(505) 727-6200
Gender: Female
Ages 0-99

Chaves, NM

Roswell

†**Lancaster, Andrew D MD**
Otero County Hospital Association
400 North Pennsylvania Avenue Suite
570
Roswell, NM 88201
(575) 434-0159
Gender: Male
Ages 0-99

Lincoln, NM

Ruidoso

†**Lancaster, Andrew D MD**
Otero County Hospital Association
101 5th Street
Ruidoso, NM 88345
(575) 630-0211
Gender: Male
Ages 0-99

Otero, NM

Alamogordo

†**Lancaster, Andrew D MD**
Otero County Hospital Association
2579 Scenic Drive Suite A
Alamogordo, NM 88310
(575) 446-5100
Gender: Male
Ages 0-99

Family Medicine Bernalillo, NM

Albuquerque

†**Afek, Paul MD**
UNM MEDICAL GROUP INC
8200 Central Avenue Southeast
Albuquerque, NM 87108
(505) 272-5885
Gender: Male
Ages 0-99

†**Akinboyewa, Ibukun J MD**
Southwest Medical Associates, LLC
2211 Lomas Boulevard Northeast
Albuquerque, NM 87106
(505) 272-2111
Gender: Female
Ages 0-99

†**Akinboyewa, Ibukun J MD**
UNM MEDICAL GROUP INC
2211 Lomas Boulevard Northeast
Albuquerque, NM 87106
(505) 272-2111
Gender: Female
Ages 0-99

†**Armstrong, Maya MD**
UNM MEDICAL GROUP INC
2211 Lomas Boulevard Northeast
Albuquerque, NM 87106
(505) 272-2111
Gender: Male
Ages 0-99

†**Barnes, Tasha J DO**
UNM MEDICAL GROUP INC
3401 4th Street Northwest
Albuquerque, NM 87107
(505) 994-5300
Gender: Female
Ages 0-99

†**Barnes, Tasha J DO**
UNM MEDICAL GROUP INC
8200 Central Avenue Southeast
Albuquerque, NM 87108
(505) 272-5885
Gender: Female
Ages 0-99

†**Benton, Antoinette R MD**
UNM MEDICAL GROUP INC
2350 Alamo Avenue Southeast Suite
160
Albuquerque, NM 87106
(505) 925-2378
Gender: Female
Ages 0-99

†**Benton, Antoinette R MD**
UNM MEDICAL GROUP INC
2400 Tucker NE
Albuquerque, NM 87131
(505) 272-1734
Gender: Female
Ages 0-99

†**Benton, Antoinette R MD**
UNM MEDICAL GROUP INC
8200 Central Avenue Southeast
Albuquerque, NM 87108
(505) 272-5885
Gender: Female
Ages 0-99

†**Brayfield, Clint A MD**
FIRST CHOICE COMMUNITY
HEALTHCARE, INC.
2400 Tucker Avenue NE
Albuquerque, NM 87106
(505) 463-8293
Gender: Male
Ages 0-99

†**Brayfield, Clint A MD**
FIRST CHOICE COMMUNITY
HEALTHCARE, INC.
7801 Academy Road Northeast
Albuquerque, NM 87109
(505) 272-2700
Gender: Male
Ages 0-99

†**Brayfield, Clint A MD**
UNM MEDICAL GROUP INC
8200 Central Avenue Southeast
Albuquerque, NM 87108
(505) 463-8293
Gender: Male
Ages 0-99

†**Brayfield, Clint A MD**
UNM MEDICAL GROUP INC
2400 Tucker Avenue NE
Albuquerque, NM 87106
(505) 463-8293
Gender: Male
Ages 0-99

†**Brayfield, Clint A MD**
UNM MEDICAL GROUP INC
2211 Lomas Boulevard Northeast
Albuquerque, NM 87106
(505) 272-2111
Gender: Male
Ages 0-99

†**Brayfield, Clint A MD**
FIRST CHOICE COMMUNITY
HEALTHCARE, INC.
2301 Yale Boulevard Southeast Building
E
Albuquerque, NM 87106
(505) 925-4455
Gender: Male
Ages 0-99

†**Brayfield, Clint A MD**
FIRST CHOICE COMMUNITY
HEALTHCARE, INC.
3401 4th Street Northwest
Albuquerque, NM 87107
(505) 994-5300
Gender: Male
Ages 0-99

†**Brayfield, Clint A MD**
UNM MEDICAL GROUP INC
2301 Yale Boulevard Southeast Building
E
Albuquerque, NM 87106
(505) 925-4455
Gender: Male
Ages 0-99

†**Brayfield, Clint A MD**
UNM MEDICAL GROUP INC
7801 Academy Road Northeast
Albuquerque, NM 87109
(505) 272-2700
Gender: Male
Ages 0-99

†**Brayfield, Clint A MD**
FIRST CHOICE COMMUNITY
HEALTHCARE, INC.
2211 Lomas Boulevard Northeast
Albuquerque, NM 87106
(505) 272-2111
Gender: Male
Ages 0-99

†**Brayfield, Clint A MD**
FIRST CHOICE COMMUNITY
HEALTHCARE, INC.
8200 Central Avenue Southeast
Albuquerque, NM 87108
(505) 463-8293
Gender: Male
Ages 0-99

†**Brayfield, Clint A MD**
UNM MEDICAL GROUP INC
3401 4th Street Northwest
Albuquerque, NM 87107
(505) 994-5300
Gender: Male
Ages 0-99

†**Chang, Kathy Z MD**
UNM MEDICAL GROUP INC
2211 Lomas Boulevard Northeast
Albuquerque, NM 87106
(505) 272-2111
Gender: Female
Ages 0-99

†**Chang, Kathy Z MD**
UNM MEDICAL GROUP INC
3401 4th Street Northwest
Albuquerque, NM 87107
(505) 994-5300
Gender: Female
Ages 0-99

†*****Curley-Sherer,
Aprilshandiin MD**
UNM MEDICAL GROUP INC
2211 Lomas Boulevard Northeast
Albuquerque, NM 87106
(505) 272-2111
Gender: Female
Ages 0-99

†**Dedam, Jean-Paul H MD**
UNM MEDICAL GROUP INC
6100 Pan American NE
Albuquerque, NM 87109
(505) 727-5155
Gender: Male
Ages 0-99

†**Drake-Lavelle, Shana MD**
UNM MEDICAL GROUP INC
2211 Lomas Boulevard Northeast
Albuquerque, NM 87106
(505) 272-2111
Gender: Female
Ages 0-99

†**Florsheim, Orli K MD**
UNM MEDICAL GROUP INC
8200 Central Avenue Southeast
Albuquerque, NM 87108
(505) 463-8293
Gender: Female
Ages 0-99

†**Florsheim, Orli K MD**
UNM MEDICAL GROUP INC
2211 Lomas Boulevard Northeast
Albuquerque, NM 87106
(505) 272-2111
Gender: Female
Ages 0-99

†**Florsheim, Orli K MD**
UNM MEDICAL GROUP INC
2301 Yale Boulevard Southeast Building
E
Albuquerque, NM 87106
(505) 925-4455
Gender: Female
Ages 0-99

†**Florsheim, Orli K MD**
UNM MEDICAL GROUP INC
2400 Tucker NE
Albuquerque, NM 87131
(505) 272-1734
Gender: Female
Ages 0-99

†**Florsheim, Orli K MD**
UNM MEDICAL GROUP INC
7801 Academy Road Northeast
Albuquerque, NM 87109
(505) 272-2700
Gender: Female
Ages 0-99

†**Florsheim, Orli K MD**
UNM MEDICAL GROUP INC
3401 4th Street Northwest
Albuquerque, NM 87107
(505) 994-5300
Gender: Female
Ages 0-99

†**Goldstein, David J MD**
UNM MEDICAL GROUP INC
2211 Lomas Boulevard Northeast
Albuquerque, NM 87106
(505) 272-2111
Gender: Male
Ages 0-99

†**Harte, Susan E DO**
Southwest Medical Associates, LLC
4420 Irving Boulevard Northwest
Albuquerque, NM 87114
(505) 727-6300
Gender: Female
Ages 0-99

†**Hoese, Jordan E MD**
UNM MEDICAL GROUP INC
2211 Lomas Boulevard Northeast
Albuquerque, NM 87106
(505) 272-2111
Gender:
Ages 0-99

†**Hoese, Jordan E MD**
UNM MEDICAL GROUP INC
2301 Yale Boulevard Southeast Building
E
Albuquerque, NM 87106
(505) 925-4455
Gender:
Ages 0-99

†**Hoese, Jordan E MD**
UNM MEDICAL GROUP INC
2400 Tucker NE
Albuquerque, NM 87131
(505) 272-1734
Gender:
Ages 0-99

†**Hoese, Jordan E MD**
UNM MEDICAL GROUP INC
3401 4th Street Northwest
Albuquerque, NM 87107
(505) 994-5300
Gender:
Ages 0-99

†**Hoese, Jordan E MD**
UNM MEDICAL GROUP INC
7801 Academy Road Northeast
Albuquerque, NM 87109
(505) 272-2700
Gender: Male
Ages 0-99

†**Hoese, Jordan E MD**
UNM MEDICAL GROUP INC
8200 Central Avenue Southeast
Albuquerque, NM 87108
(505) 463-8293
Gender: Male
Ages 0-99

†**Juarez, Silvia MD**
FIRST CHOICE COMMUNITY
HEALTHCARE, INC.
1401 William Street Southeast
Albuquerque, NM 87102
(505) 768-5450
Gender: Female
Ages 0-99

Leggott, John MD
UNM MEDICAL GROUP INC
8200 Central Avenue Southeast
Albuquerque, NM 87108
(505) 272-5885
Gender: Male
Ages 0-99

Leggott, John MD
UNM MEDICAL GROUP INC
3401 4th Street Northwest
Albuquerque, NM 87107
(505) 994-5300
Gender: Male
Ages 0-99

Leggott, John MD
UNM MEDICAL GROUP INC
10800 Dennis Chavez Boulevard
Southwest
Albuquerque, NM 87121
(505) 272-6009
Gender: Male
Ages 0-99

†*****Lynch, Bridget C MD**
ST VINCENT HOSPITAL
5901 Harper Drive Northeast
Albuquerque, NM 87109
(505) 841-1234
Gender: Female
Ages 0-99

†**MacBride, Samuel D MD**
UNM MEDICAL GROUP INC
2211 Lomas Boulevard Northeast
Albuquerque, NM 87106
(505) 272-2111
Gender: Male
Ages 0-99

Martinez, Melissa L MD
UNM MEDICAL GROUP INC
1101 Medical Arts Avenue Northeast
Building 4
Albuquerque, NM 87102
(505) 272-3935
Gender: Female
Ages 0-99

†**Martinez, Ronica A MD**
UNM MEDICAL GROUP INC
1213 University Boulevard Northeast
Albuquerque, NM 87102
(505) 925-4431
Gender: Female
Ages 0-99

†**Martinez, Ronica A MD**
UNM MEDICAL GROUP INC
1414 University Boulevard Southeast
Albuquerque, NM 87106
(505) 925-5530
Gender: Female
Ages 0-99

Martinez, Ronica A MD
University of New Mexico
300 Cornell Drive Southeast
Albuquerque, NM 87106
(505) 277-3136
Gender: Female
Ages 0-99

†**Martinez, Ronica A MD**
UNM MEDICAL GROUP INC
300 Cornell Drive Southeast
Albuquerque, NM 87106
(505) 277-3136
Gender: Female
Ages 0-99

McClain, Molly E MD
UNM MEDICAL GROUP INC
2211 Lomas Boulevard Northeast
Albuquerque, NM 87106
(505) 272-2111
Gender: Female
Ages 0-99

McClain, Molly E MD
UNM MEDICAL GROUP INC
8200 Central Avenue Southeast
Albuquerque, NM 87108
(505) 272-5885
Gender: Female
Ages 0-99

McClain, Molly E MD
UNM MEDICAL GROUP INC
3401 4th Street Northwest
Albuquerque, NM 87107
(505) 994-5300
Gender: Female
Ages 0-99

McGrew, Christopher MD
UNM MEDICAL GROUP INC
4808 McMahan Boulevard Northwest
Albuquerque, NM 87114
(505) 272-2900
Gender: Male
Ages 0-99

McGrew, Christopher MD
UNM MEDICAL GROUP INC
1414 University Boulevard Southeast
Albuquerque, NM 87106
(505) 925-5530
Gender: Male
Ages 0-99

†**Muraida, Susan M MD**
UNM MEDICAL GROUP INC
1101 Medical Arts Avenue Northeast
Building 2
Albuquerque, NM 87102
(505) 272-6110
Gender: Female
Ages 0-99

†**Nava-Marquez, Isabel MD**
FIRST CHOICE COMMUNITY
HEALTHCARE, INC.
2001 Centro Familiar Boulevard
Southwest
Albuquerque, NM 87105
(505) 873-7400
Gender: Female
Ages 0-99

†**Oliveira, Juliana X DO**
UNM MEDICAL GROUP INC
3401 4th Street Northwest
Albuquerque, NM 87107
(505) 994-5300
Gender: Female
Ages 0-99

†**Oliveira, Juliana X DO**
UNM MEDICAL GROUP INC
8200 Central Avenue Southeast
Albuquerque, NM 87108
(505) 463-8293
Gender: Female
Ages 0-99

†**Oliveira, Juliana X DO**
UNM MEDICAL GROUP INC
2211 Lomas Boulevard Northeast
Albuquerque, NM 87106
(505) 272-2111
Gender: Female
Ages 0-99

†**Oliveira, Juliana X DO**
UNM MEDICAL GROUP INC
2400 Tucker Avenue NE
Albuquerque, NM 87106
(505) 463-8293
Gender: Female
Ages 0-99

†**Palley, Gabriel MD**
UNM MEDICAL GROUP INC
2211 Lomas Boulevard Northeast
Albuquerque, NM 87106
(505) 272-2111
Gender: Male
Ages 0-99

†**Peters, Dallas J MD**
UNM MEDICAL GROUP INC
7801 Academy Road Northeast
Albuquerque, NM 87109
(505) 272-2700
Gender: Female
Ages 0-99

†**Peters, Dallas J MD**
UNM MEDICAL GROUP INC
8200 Central Avenue Southeast
Albuquerque, NM 87108
(505) 272-5885
Gender: Female
Ages 0-99

†Peters, Dallas J MD
UNM MEDICAL GROUP INC
3401 4th Street Northwest
Albuquerque, NM 87107
(505) 994-5300
Gender: Female
Ages 0-99

†Peters, Dallas J MD
UNM MEDICAL GROUP INC
2301 Yale Boulevard Southeast Building
E
Albuquerque, NM 87106
(505) 925-4455
Gender: Female
Ages 0-99

†Peters, Dallas J MD
UNM MEDICAL GROUP INC
2400 Tucker NE
Albuquerque, NM 87131
(505) 272-1734
Gender: Female
Ages 0-99

†Peters, Dallas J MD
UNM MEDICAL GROUP INC
2211 Lomas Boulevard Northeast
Albuquerque, NM 87106
(505) 272-2111
Gender: Female
Ages 0-99

†Rankin, Alexander Z MD
UNM MEDICAL GROUP INC
2400 Tucker NE
Albuquerque, NM 87131
(505) 272-1734
Gender: Male
Ages 0-99

†Rankin, Alexander Z MD
UNM MEDICAL GROUP INC
8200 Central Avenue Southeast
Albuquerque, NM 87108
(505) 272-5885
Gender: Male
Ages 0-99

†Rankin, Alexander Z MD
UNM MEDICAL GROUP INC
7801 Academy Road Northeast
Albuquerque, NM 87109
(505) 272-2290
Gender: Male
Ages 0-99

†Rankin, Alexander Z MD
UNM MEDICAL GROUP INC
10800 Dennis Chavez Boulevard
Southwest
Albuquerque, NM 87121
(505) 272-6009
Gender: Male
Ages 0-99

†Rankin, Alexander Z MD
UNM MEDICAL GROUP INC
2211 Lomas Boulevard Northeast
Albuquerque, NM 87106
(505) 272-2111
Gender: Male
Ages 0-99

†Rankin, Rachel D MD
UNM MEDICAL GROUP INC
2211 Lomas Boulevard Northeast
Albuquerque, NM 87106
(505) 272-2111
Gender: Female
Ages 0-99

†Rios, Lucinda MD
FIRST CHOICE COMMUNITY
HEALTHCARE, INC.
2001 Centro Familiar Boulevard
Southwest
Albuquerque, NM 87105
(505) 873-7400
Gender: Female
Ages 0-99

Saavedra, Laura K MD
UNM MEDICAL GROUP INC
8200 Central Avenue Southeast
Albuquerque, NM 87108
(505) 272-5885
Gender: Female
Ages 0-99

Saavedra, Laura K MD
UNM MEDICAL GROUP INC
3401 4th Street Northwest
Albuquerque, NM 87107
(505) 994-5300
Gender: Female
Ages 0-99

†Schmidt, Amy MD
Southwest Medical Associates, LLC
4420 Irving Boulevard Northwest
Albuquerque, NM 87114
(505) 727-6300
Gender: Female
Ages 0-99

†Shelley, Brian MD
UNM MEDICAL GROUP INC
900 Camino De Salud NE
Albuquerque, NM 87106
(505) 925-4431
Gender: Male
Ages 0-99

Tomedi, Angelo J MD
UNM MEDICAL GROUP INC
8200 Central Avenue Southeast
Albuquerque, NM 87108
(505) 272-5885
Gender: Male
Ages 0-99

†Vedamanikam, Chandran MD
Ryan K. Anderson, DPM PC
1300 Wyoming Boulevard Northeast
Albuquerque, NM 87112
(505) 983-7393
Gender: Male
Ages 0-99

†Vedamanikam, Chandran MD
Ryan K. Anderson, DPM PC
700 Lomas Boulevard Northeast
Building 1
Albuquerque, NM 87102
(801) 292-4425
Gender: Male
Ages 0-99

Waldman, Daniel P MD
UNM MEDICAL GROUP INC
8200 Central Avenue Southeast
Albuquerque, NM 87108
(505) 272-5885
Gender: Male
Ages 0-99

†Williams, Kathryn A MD
University of New Mexico
300 Cornell Drive Southeast
Albuquerque, NM 87106
(505) 277-3136
Gender: Female
Ages 0-99

†Williams, Kathryn A MD
University of New Mexico
7704 2nd Street Northwest Suite A
Albuquerque, NM 87107
(505) 890-1458
Gender: Female
Ages 0-99

Chaves, NM

Lake Arthur

†Vega, Aaron S PA
PRESBYTERIAN MEDICAL SERVICES
700 East Broadway Road
Lake Arthur, NM 88253
(575) 365-2000
Gender: Male
Ages 0-99

Roswell

Enriquez, Claudia E CNP
White Sands Family Practice Clinic, Inc.
110 West College Boulevard Suite D
Roswell, NM 88201
(575) 755-7575
Gender: Female
Ages 0-99

Enriquez, Claudia E CNP
White Sands Family Practice Clinic, Inc.
1515 South Sunset Avenue
Roswell, NM 88203
(575) 623-7097
Gender: Female
Ages 0-99

†Junick, Jessika M FNP
White Sands Family Practice Clinic, Inc.
1515 South Sunset Avenue
Roswell, NM 88203
(575) 623-7097
Gender: Female
Ages 0-99

†Junick, Jessika M FNP
White Sands Family Practice Clinic, Inc.
110 West College Boulevard Suite D
Roswell, NM 88201
(575) 755-7575
Gender: Female
Ages 0-99

†Junick, Jessika M FNP

White Sands Family Practice Clinic, Inc.
3200 Mission Arch Drive
Roswell, NM 88201
(575) 624-2583
Gender: Female
Ages 0-99

†Leyva, Erika FNP

White Sands Family Practice Clinic, Inc.
110 West College Boulevard Suite D
Roswell, NM 88201
(575) 755-7575
Gender: Female
Ages 0-99

†Leyva, Erika FNP

White Sands Family Practice Clinic, Inc.
1515 South Sunset Avenue
Roswell, NM 88203
(575) 623-7097
Gender: Female
Ages 0-99

†Leyva, Erika FNP

White Sands Family Practice Clinic, Inc.
3200 Mission Arch Drive
Roswell, NM 88201
(575) 624-2583
Gender: Female
Ages 0-99

Curry, NM**Clovis****Enriquez, Claudia E CNP**

White Sands Family Practice Clinic, Inc.
1201 North Norris Street
Clovis, NM 88101
(575) 762-3753
Gender: Female
Ages 0-99

Enriquez, Claudia E CNP

White Sands Family Practice Clinic, Inc.
1400 West 21st Street
Clovis, NM 88101
(575) 762-4705
Gender: Female
Ages 0-99

Enriquez, Claudia E CNP

White Sands Family Practice Clinic, Inc.
1916 West 21st Street
Clovis, NM 88101
(575) 935-8339
Gender: Female
Ages 0-99

†Junick, Jessika M FNP

White Sands Family Practice Clinic, Inc.
1201 North Norris Street
Clovis, NM 88101
(575) 762-3753
Gender: Female
Ages 0-99

†Junick, Jessika M FNP

White Sands Family Practice Clinic, Inc.
1916 West 21st Street
Clovis, NM 88101
(575) 935-8339
Gender: Female
Ages 0-99

†Junick, Jessika M FNP

White Sands Family Practice Clinic, Inc.
1400 West 21st Street
Clovis, NM 88101
(575) 762-4705
Gender: Female
Ages 0-99

†Leyva, Erika FNP

White Sands Family Practice Clinic, Inc.
1201 North Norris Street
Clovis, NM 88101
(575) 762-3753
Gender: Female
Ages 0-99

†Leyva, Erika FNP

White Sands Family Practice Clinic, Inc.
1916 West 21st Street
Clovis, NM 88101
(575) 935-8339
Gender: Female
Ages 0-99

†Leyva, Erika FNP

White Sands Family Practice Clinic, Inc.
1400 West 21st Street
Clovis, NM 88101
(575) 762-4705
Gender: Female
Ages 0-99

De Baca, NM**Fort Sumner****†Gonzales, James O MD**

De Baca Family Practice
546 North 10th Street
Fort Sumner, NM 88119
(575) 355-2414
Gender: Male
Ages 0-99

Dona Ana, NM**Las Cruces****†Martinez, Pablo F MD**

Joseph B Furlong MD PA
190 Howard Place
Las Cruces, NM 88011
(575) 288-3216
Gender: Male
Ages 18-99

Eddy, NM**Carlsbad****†Vega, Aaron S PA**

PRESBYTERIAN MEDICAL SERVICES
2013 San Jose Boulevard
Carlsbad, NM 88220
(575) 887-2455
Gender: Male
Ages 0-99

†Vega, Aaron S PA

PRESBYTERIAN MEDICAL SERVICES
202 W Church Street
Carlsbad, NM 88220
(575) 628-1081
Gender: Male
Ages 0-99

†Vega, Aaron S PA

PRESBYTERIAN MEDICAL SERVICES
3000 West Church Street
Carlsbad, NM 88220
(575) 234-3319
Gender: Male
Ages 0-99

Los Alamos, NM**Los Alamos****†Vedamanikam, Chandran MD**

Ryan K. Anderson, DPM PC
3917 West Road Suite 156
Los Alamos, NM 87544
(505) 365-1503
Gender: Male
Ages 0-99

Mckinley, NM**Gallup****†Vedamanikam, Chandran MD**

Ryan K. Anderson, DPM PC
511 East Nizhoni Boulevard
Gallup, NM 87301
(505) 225-7091
Gender: Male
Ages 0-99

Otero, NM**Alamogordo****Enriquez, Claudia E CNP**

White Sands Family Practice Clinic, Inc.
916 North White Sands Boulevard
Alamogordo, NM 88310
(575) 448-2720
Gender: Female
Ages 0-99

†Junick, Jessika M FNP

White Sands Family Practice Clinic, Inc.
916 North White Sands Boulevard
Alamogordo, NM 88310
(575) 488-2720
Gender: Female
Ages 0-99

†Leyva, Erika FNP

White Sands Family Practice Clinic, Inc.
916 North White Sands Boulevard
Alamogordo, NM 88310
(575) 488-2720
Gender: Female
Ages 0-99

†Martinez, Pablo F MD

Joseph B Furlong MD PA
702 Cuba Avenue
Alamogordo, NM 88310
(575) 288-3216
Gender: Male
Ages 18-99

Rio Arriba, NM

Espanola

Pratt, Teresa D MD
SANTA CLARA HEALTH CENTER
30 Los Alamos Highway
Espanola, NM 87532
(505) 753-9421
Gender: Female
Ages 0-99

Pratt, Teresa D MD
SANTA FE INDIAN HOSPITAL
30 Los Alamos Highway
Espanola, NM 87532
(505) 753-9421
Gender: Female
Ages 0-99

Smelser, Hima B MD
SANTA CLARA HEALTH CENTER
30 Los Alamos Highway
Espanola, NM 87532
(505) 753-9421
Gender: Female
Ages 0-99

Roosevelt, NM

Portales

Enriquez, Claudia E CNP
White Sands Family Practice Clinic, Inc.
1604 West 18th Street
Portales, NM 88130
(575) 359-4719
Gender: Female
Ages 0-99

†Junick, Jessika M FNP
White Sands Family Practice Clinic, Inc.
1604 West 18th Street
Portales, NM 88130
(575) 359-4719
Gender: Female
Ages 0-99

†Leyva, Erika FNP
White Sands Family Practice Clinic, Inc.
1604 West 18th Street
Portales, NM 88130
(575) 359-4719
Gender: Female
Ages 0-99

San Miguel, NM

Las Vegas

†Vedamanikam, Chandran MD
Ryan K. Anderson, DPM PC
1608 7th Street Suite B
Las Vegas, NM 87701
(505) 355-2766
Gender: Male
Ages 0-99

Sandoval, NM

Cuba

†Young, Kim S DO
PRESBYTERIAN MEDICAL SERVICES
6349 US Highway 550
Cuba, NM 87013
(575) 289-3291
Gender: Male
Ages 0-99

Rio Rancho

†Akinboyewa, Ibukun J MD
Southwest Medical Associates, LLC
3001 Broadmoor Boulevard Northeast
Rio Rancho, NM 87144
(505) 994-7397
Gender: Female
Ages 0-99

†Akinboyewa, Ibukun J MD
UNM MEDICAL GROUP INC
3001 Broadmoor Boulevard Northeast
Rio Rancho, NM 87144
(505) 994-7397
Gender: Female
Ages 0-99

†Chang, Kathy Z MD
UNM MEDICAL GROUP INC
3001 Broadmoor Boulevard Northeast
Rio Rancho, NM 87144
(505) 944-7397
Gender: Female
Ages 0-99

†Dedam, Jean-Paul H MD
UNM MEDICAL GROUP INC
3001 Broadmoor Boulevard Northeast
Rio Rancho, NM 87144
(505) 994-7397
Gender: Male
Ages 0-99

†*El Emawy, Ahmed A MD**
UNM MEDICAL GROUP INC
3001 Broadmoor Boulevard Northeast
Rio Rancho, NM 87144
(505) 994-7397
Gender: Male
Ages 0-99

†Everett, Julie C MD
UNM MEDICAL GROUP INC
3001 Broadmoor Boulevard Northeast
Rio Rancho, NM 87144
(505) 994-7397
Gender: Female
Ages 0-99

†Gomez, Miguel MD
UNM MEDICAL GROUP INC
3001 Broadmoor Boulevard Northeast
Rio Rancho, NM 87144
(505) 994-7397
Gender: Male
Ages 0-99

†MacBride, Samuel D MD
UNM MEDICAL GROUP INC
3001 Broadmoor Boulevard Northeast
Rio Rancho, NM 87144
(505) 994-7397
Gender: Male
Ages 0-99

†McCann, Rebekah E MD
UNM MEDICAL GROUP INC
3001 Broadmoor Boulevard Northeast
Rio Rancho, NM 87144
(505) 994-7397
Gender: Female
Ages 0-99

†Palley, Gabriel MD
UNM MEDICAL GROUP INC
3001 Broadmoor Boulevard Northeast
Rio Rancho, NM 87144
(505) 994-7397
Gender: Male
Ages 0-99

†Vedamanikam, Chandran MD
Ryan K. Anderson, DPM PC
2207 Golf Course Road Southeast Suite A
Rio Rancho, NM 87124
(505) 896-1500
Gender: Male
Ages 0-99

Santa Fe, NM

Santa Fe

†Bowen, William M MD
LA FAMILIA MEDICAL CENTER
1035 Alto Street
Santa Fe, NM 87501
(505) 982-4425
Gender: Male
Ages 0-99

†Bowen, William M MD
LA FAMILIA MEDICAL CENTER
1532 Cerrillos Road Suite B
Santa Fe, NM 87505
(505) 988-1742
Gender: Male
Ages 0-99

†Bowen, William M MD
LA FAMILIA MEDICAL CENTER
2145 Caja Del Oro Grant Road
Santa Fe, NM 87507
(505) 438-3195
Gender: Male
Ages 0-99

†*Leeson, William A MD**
ST VINCENT HOSPITAL
5501 Herrera Drive Suite B
Santa Fe, NM 87507
(505) 913-4180
Gender: Male
Ages 0-99

†***Lopez, Clea L MD
Emergency Specialty Services LLC
1650 Hospital Drive Suite 500
Santa Fe, NM 87505
(505) 640-1976
Gender: Female
Ages 0-99

†***Lynch, Bridget C MD
ST VINCENT HOSPITAL
465 St Michaels Drive Suite 230
Santa Fe, NM 87505
(505) 913-4710
Gender: Female
Ages 0-99

Smoker, Bret A MD
SANTA FE INDIAN HOSPITAL
1700 Cerrillos Road
Santa Fe, NM 87505
(505) 946-9283
Gender: Male
Ages 0-99

Thompson, Chad C MD
SANTA CLARA HEALTH CENTER
1700 Cerrillos Road
Santa Fe, NM 87505
(505) 946-9283
Gender: Male
Ages 0-99

Thompson, Chad C MD
SANTA FE INDIAN HOSPITAL
1700 Cerrillos Road
Santa Fe, NM 87505
(505) 946-9283
Gender: Male
Ages 0-99

Unzicker, Eric S MD
SANTA FE INDIAN HOSPITAL
1700 Cerrillos Road
Santa Fe, NM 87505
(505) 946-9283
Gender: Male
Ages 0-99

†Vedamanikam, Chandran MD
Ryan K. Anderson, DPM PC
3600 Rodeo Lane Suite A1
Santa Fe, NM 87507
(505) 355-2795
Gender: Male
Ages 0-99

†Watson, Troy E MD
NEWMEXIDOC, PA
831 South St Francis Drive
Santa Fe, NM 87505
(505) 501-7791
Gender: Male
Ages 0-99

Zang, Douglas M MD
SANTA CLARA HEALTH CENTER
1700 Cerrillos Road
Santa Fe, NM 87505
(505) 946-9283
Gender: Male
Ages 0-99

Zang, Douglas M MD
SANTA FE INDIAN HOSPITAL
1700 Cerrillos Road
Santa Fe, NM 87505
(505) 946-9283
Gender: Male
Ages 0-99

Taos, NM

Taos

†Vedamanikam, Chandran MD
Ryan K. Anderson, DPM PC
1213 Gusdorf Road
Taos, NM 87571
(575) 200-3389
Gender: Male
Ages 0-99

Valencia, NM

Los Lunas

†Vedamanikam, Chandran MD
Ryan K. Anderson, DPM PC
311 Los Lentos Road Southeast
Los Lunas, NM 87031
(505) 391-0788
Gender: Male
Ages 0-99

Family Nurse Practitioner Bernalillo, NM

Albuquerque

†Abeita Chavez, Erica P CNP
UNM HOSPITAL
2211 Lomas Boulevard Northeast
Albuquerque, NM 87106
(505) 272-3160
Gender: Female
Ages 0-99

Acheson, Sheila N CNP
UNM HOSPITAL
1101 Medical Arts Avenue Northeast
Building 5
Albuquerque, NM 87102
(505) 272-2231
Gender: Female
Ages 0-99

Acheson, Sheila N CNP
UNM HOSPITAL
2211 Lomas Boulevard Northeast Floor
1
Albuquerque, NM 87106
(505) 272-2231
Gender: Female
Ages 0-99

†Acosta, Eliana FNP
Southwest Medical Associates, LLC
502 Elm Street Northeast
Albuquerque, NM 87102
(505) 841-1000
Gender: Female
Ages 0-99

†Aje-Omokore, Omotolu O
FNP-C
Blissful Minds LLC
10401 Montgomery Parkway Northeast
Suite 1A
Albuquerque, NM 87111
(505) 910-4070
Gender: Female
Ages 14-99

†Allan, Sarah C FNP
Epiphany Dermatology of New Mexico,
LLC
8316 Kaseman Court Northeast
Albuquerque, NM 87110
(505) 292-5850
Gender: Female
Ages 0-99

†Anderson, Adrian A CNP
UNM HOSPITAL
2211 Lomas Boulevard Northeast
Albuquerque, NM 87106
(505) 272-5062
Gender: Male
Ages 0-99

†Andre, Christina N FNP
Southwest Medical Associates, LLC
6701 Jefferson Street Northeast
Albuquerque, NM 87109
(505) 727-6200
Gender: Female
Ages 0-99

†Archuleta, Milena C CNP
UNM HOSPITAL
2211 Lomas Boulevard Northeast Floor
3
Albuquerque, NM 87106
(505) 272-2345
Gender: Female
Ages 0-99

†Arenas, Angela M CNP
UNM MEDICAL GROUP INC
1201 Camino De Salud Northeast
Albuquerque, NM 87102
(505) 272-4946
Gender: Female
Ages 0-99

†Baca, Alicia D CNP
UNM MEDICAL GROUP INC
2211 Lomas Boulevard Northeast
Albuquerque, NM 87106
(505) 272-2111
Gender: Female
Ages 0-99

†Baca, Erica APRN, CNP
National Sinus Institute
1720 Louisiana Boulevard Northeast
Suite 401A
Albuquerque, NM 87110
(505) 514-0767
Gender: Female
Ages 0-99

†**Baca, Erica APRN, CNP**
National Sinus Institute
6709 Academy Road Northeast Suite B
Albuquerque, NM 87109
(505) 514-0767
Gender: Female
Ages 0-99

†**Bank, Trisha K FNP**
Southwest Medical Associates, LLC
500 Walter Street Northeast Suite 501
Albuquerque, NM 87102
(505) 727-5910
Gender: Female
Ages 0-99

†**Bankhurst, Noah A CNP**
UNM MEDICAL GROUP INC
2211 Lomas Boulevard Northeast
Albuquerque, NM 87106
(505) 272-2111
Gender: Male
Ages 0-99

†**Bankhurst, Noah A CNP**
UNM MEDICAL GROUP INC
2211 Lomas Boulevard Northeast
Albuquerque, NM 87106
(505) 272-3160
Gender: Male
Ages 0-99

†**Bankhurst, Noah A CNP**
UNM MEDICAL GROUP INC
900 Camino De Salud
Albuquerque, NM 87106
(505) 272-9494
Gender: Male
Ages 0-99

†**Bankhurst, Noah A CNP**
UNM MEDICAL GROUP INC
601 Dr Martin Luther King Jr Avenue
Northeast
Albuquerque, NM 87102
(505) 727-8000
Gender: Male
Ages 0-99

†**Barron, Katheryne A CNP**
Southwest Medical Associates, LLC
4705 Montgomery Boulevard Northeast
Suite 201
Albuquerque, NM 87109
(505) 727-7833
Gender: Female
Ages 0-99

†**Barron, Katheryne A CNP**
Southwest Medical Associates, LLC
4801 McMahon Boulevard Northwest
Suite 245
Albuquerque, NM 87114
(505) 727-7833
Gender: Female
Ages 0-99

†**Blair, Pamela J CNP**
UNM HOSPITAL
2211 Lomas Boulevard Northeast
Albuquerque, NM 87106
(505) 272-2111
Gender: Female
Ages 0-99

†**Blodgett, Frederick H CNP**
UNM HOSPITAL
2211 Lomas Boulevard Northeast
Albuquerque, NM 87106
(505) 272-5062
Gender: Male
Ages 0-99

†**Blodgett, Frederick H CNP**
UNM MEDICAL GROUP INC
2211 Lomas Boulevard Northeast
Albuquerque, NM 87106
(505) 272-5062
Gender: Male
Ages 0-99

†**Brennan, Whitney L CNP**
UNM HOSPITAL
2211 Lomas Boulevard Northeast
Albuquerque, NM 87106
(505) 272-2111
Gender: Female
Ages 0-99

†**Bui, Tracy CNP**
UNM HOSPITAL
2211 Lomas Boulevard Northeast Floor
2
Albuquerque, NM 87106
(505) 272-2336
Gender: Female
Ages 0-99

†**Callan, Kathryn E CNP**
UNM HOSPITAL
2211 Lomas Boulevard Northeast
Albuquerque, NM 87106
(505) 272-2111
Gender: Female
Ages 0-99

†**Callan, Kathryn E CNP**
UNM HOSPITAL
5901 Zuni Road Southeast
Albuquerque, NM 87108
(505) 468-1555
Gender: Female
Ages 0-99

†**Callan, Kathryn E CNP**
UNM HOSPITAL
1001 Yale Boulevard Northeast
Albuquerque, NM 87106
(505) 272-0371
Gender: Female
Ages 0-99

†**Callan, Kathryn E CNP**
UNM HOSPITAL
1031 Lambertson Place Northeast
Albuquerque, NM 87107
(505) 272-2190
Gender: Female
Ages 0-99

†**Callan, Kathryn E CNP**
UNM HOSPITAL
2600 Yale Boulevard Southeast
Albuquerque, NM 87106
(505) 994-7999
Gender: Female
Ages 0-99

†**Candelaria, Ashleigh J FNP**
Renal Medicine Associates Ltd
3821 Masthead Street Northeast
Albuquerque, NM 87109
(505) 998-7400
Gender: Female
Ages 18-99

†**Carrier, Kelsea J CNP**
UNM HOSPITAL
2211 Lomas Boulevard Northeast
Albuquerque, NM 87106
(505) 272-5062
Gender: Female
Ages 0-99

†**Carrier, Kelsea J CNP**
UNM MEDICAL GROUP INC
2211 Lomas Boulevard Northeast
Albuquerque, NM 87106
(505) 272-5062
Gender: Female
Ages 0-99

†**Casarez, Aimee FNP-C**
Southwest Gynecologic Oncology Assoc
Inc
5700 Harper Drive Northeast Suite 410
Albuquerque, NM 87109
(505) 843-7813
Gender: Female
Ages 0-99

†**Chanin, Grant P CNP**
UNM MEDICAL GROUP INC
1031 Lambertson Place Northeast
Albuquerque, NM 87107
(505) 272-2190
Gender: Male
Ages 0-99

†**Chanin, Grant P CNP**
UNM MEDICAL GROUP INC
2211 Lomas Boulevard Northeast
Albuquerque, NM 87106
(505) 272-9646
Gender: Male
Ages 0-99

†**Chanin, Grant P CNP**
UNM MEDICAL GROUP INC
5901 Zuni Road Southeast
Albuquerque, NM 87108
(505) 468-1555
Gender: Male
Ages 0-99

†**Chanin, Grant P CNP**
UNM HOSPITAL
2600 Marble Avenue Northeast
Albuquerque, NM 87106
(505) 272-2800
Gender: Male
Ages 0-99

†**Chanin, Grant P CNP**
UNM HOSPITAL
1001 Yale Boulevard Northeast
Albuquerque, NM 87106
(505) 272-0371
Gender: Male
Ages 0-99

†**Chanin, Grant P CNP**
UNM MEDICAL GROUP INC
1001 Yale Boulevard Northeast
Albuquerque, NM 87106
(505) 272-0371
Gender: Male
Ages 0-99

†**Chanin, Grant P CNP**
UNM MEDICAL GROUP INC
2600 Yale Boulevard Southeast
Albuquerque, NM 87106
(505) 994-7999
Gender: Male
Ages 0-99

†**Chanin, Grant P CNP**
UNM MEDICAL GROUP INC
2211 Lomas Boulevard Northeast
Albuquerque, NM 87106
(505) 272-2111
Gender: Male
Ages 0-99

†**Chanin, Grant P CNP**
UNM MEDICAL GROUP INC
2600 Marble Avenue Northeast
Albuquerque, NM 87106
(505) 272-2800
Gender: Male
Ages 0-99

†**Chanin, Grant P CNP**
UNM HOSPITAL
2211 Lomas Boulevard Northeast
Albuquerque, NM 87106
(505) 272-2111
Gender: Male
Ages 0-99

†**Chanin, Grant P CNP**
UNM MEDICAL GROUP INC
2600 Marble Avenue Northeast Floor
2nd
Albuquerque, NM 87106
(505) 272-4314
Gender: Male
Ages 0-99

†**Chanin, Grant P CNP**
UNM HOSPITAL
2211 Lomas Boulevard Northeast
Albuquerque, NM 87106
(505) 272-9646
Gender: Male
Ages 0-99

†**Chanin, Grant P CNP**
UNM HOSPITAL
2600 Yale Boulevard Southeast
Albuquerque, NM 87106
(505) 994-7999
Gender: Male
Ages 0-99

†**Chanin, Grant P CNP**
UNM HOSPITAL
1031 Lambertson Place Northeast
Albuquerque, NM 87107
(505) 272-2190
Gender: Male
Ages 0-99

†**Chanin, Grant P CNP**
UNM HOSPITAL
2600 Marble Avenue Northeast Floor
2nd
Albuquerque, NM 87106
(505) 272-4314
Gender: Male
Ages 0-99

†**Chanin, Grant P CNP**
UNM HOSPITAL
5901 Zuni Road Southeast
Albuquerque, NM 87108
(505) 468-1555
Gender: Male
Ages 0-99

†**Cogil, Christine CNP**
UNM MEDICAL GROUP INC
1801 Camino De Salud Northeast Suite
1100
Albuquerque, NM 87102
(505) 925-4031
Gender: Female
Ages 0-99

†**Coleman, Amanda J CNP**
UNM MEDICAL GROUP INC
2211 Lomas Boulevard Northeast
Albuquerque, NM 87106
(505) 272-2111
Gender: Female
Ages 0-99

†**Cook, Gladys B CNP**
UNM HOSPITAL
2211 Lomas Boulevard Northeast Floor
5
Albuquerque, NM 87106
(505) 272-3840
Gender: Female
Ages 0-99

†**Cordova, Kristyn B FNP**
Southwest Medical Associates, LLC
6701 Jefferson Street Northeast
Albuquerque, NM 87109
(505) 727-6200
Gender: Female
Ages 0-99

†**Cotto, Gerald FNP-C**
Ryan K. Anderson, DPM PC
1300 Wyoming Boulevard Northeast
Albuquerque, NM 87112
(505) 983-7393
Gender: Male
Ages 0-99

†**Coyne, Bridget M FNP**
Southwest Medical Associates, LLC
4705 Montgomery Boulevard Northeast
Suite 201
Albuquerque, NM 87109
(505) 727-7833
Gender: Female
Ages 0-99

†**Coyne, Bridget M FNP**
Southwest Medical Associates, LLC
4705 Montgomery Boulevard Northeast
Suite 102
Albuquerque, NM 87109
(505) 727-7833
Gender: Female
Ages 0-99

†**Crozier, Louise CNP**
UNM HOSPITAL
1001 Martin Luther King Boulevard
Northeast
Albuquerque, NM 87106
(505) 925-6000
Gender: Female
Ages 0-99

†**Darabant, Diana CNP**
UNM HOSPITAL
2600 Marble Avenue Northeast Floor
2nd
Albuquerque, NM 87106
(505) 272-4314
Gender: Female
Ages 0-99

†**Darabant, Diana CNP**
UNM HOSPITAL
2211 Lomas Boulevard Northeast
Albuquerque, NM 87106
(505) 272-2111
Gender: Female
Ages 0-99

†**Darabant, Diana CNP**
UNM HOSPITAL
502 Elm Street Northeast
Albuquerque, NM 87102
(505) 843-1000
Gender: Female
Ages 0-99

†**Darabant, Diana CNP**
UNM HOSPITAL
1001 Yale Boulevard Northeast
Albuquerque, NM 87106
(505) 272-0371
Gender: Female
Ages 0-99

†**Darabant, Diana CNP**
UNM HOSPITAL
1031 Lambertson Place Northeast
Albuquerque, NM 87107
(505) 272-2190
Gender: Female
Ages 0-99

†**Darabant, Diana CNP**
UNM HOSPITAL
5901 Zuni Road Southeast
Albuquerque, NM 87108
(505) 468-1555
Gender: Female
Ages 0-99

†**Darabant, Diana CNP**
UNM HOSPITAL
2600 Yale Boulevard Southeast
Albuquerque, NM 87106
(505) 994-7999
Gender: Female
Ages 0-99

†**Davis, Genevieve CNP**
Southwest Medical Associates, LLC
4705 Montgomery Boulevard Northeast
Suite 102
Albuquerque, NM 87109
(505) 727-7833
Gender: Female
Ages 0-99

†**Davis, Genevieve CNP**
Southwest Medical Associates, LLC
500 Walter Street Northeast Suite 401
Albuquerque, NM 87102
(505) 727-5910
Gender: Female
Ages 0-99

†**Davis, Geri FNP**
Southwest Medical Associates, LLC
715 Dr Martin Luther King Jr Avenue
Northeast Suite 201
Albuquerque, NM 87102
(505) 727-7096
Gender: Female
Ages 18-99

†**Davis, Geri FNP**
Southwest Medical Associates, LLC
601 Dr Martin Luther King Jr Avenue
Northeast
Albuquerque, NM 87102
(505) 727-7090
Gender: Female
Ages 18-99

†**DeRusha, Lorine CNP**
UNM MEDICAL GROUP INC
2211 Lomas Boulevard Northeast Floor
6th
Albuquerque, NM 87106
(505) 380-2509
Gender: Female
Ages 0-99

†**Denger, Cambria N CNP**
UNM HOSPITAL
2211 Lomas Boulevard Northeast
Albuquerque, NM 87106
(505) 272-9646
Gender: Female
Ages 0-99

†**Denger, Cambria N CNP**
UNM MEDICAL GROUP INC
2211 Lomas Boulevard Northeast
Albuquerque, NM 87106
(505) 272-9646
Gender: Female
Ages 0-99

†**Denmark, Radha M CNP**
UNM HOSPITAL
2211 Lomas Boulevard Northeast
Albuquerque, NM 87106
(505) 272-2111
Gender: Female
Ages 0-99

†**Denmark, Radha M CNP**
UNM MEDICAL GROUP INC
2211 Lomas Boulevard Northeast
Albuquerque, NM 87106
(505) 272-2111
Gender: Female
Ages 0-99

†**Dobson, Miranda E CNP**
UNM MEDICAL GROUP INC
1201 Camino De Salud Northeast
Albuquerque, NM 87102
(505) 272-4946
Gender: Female
Ages 0-99

†**Dow, Brittany L FNP**
Southwest Medical Associates, LLC
6701 Jefferson Street Northeast
Albuquerque, NM 87109
(505) 727-6200
Gender: Female
Ages 0-99

†**Elizabeth, Kirk FNP**
Southwest Medical Associates, LLC
6701 Jefferson Street Northeast
Albuquerque, NM 87109
(505) 727-6200
Gender: Male
Ages 0-99

†**Esquibel, Carmela FNP-C**
LOVELACE HEALTH SYSTEMS INC
4701 Montgomery Boulevard Northeast
Albuquerque, NM 87109
(505) 727-6853
Gender: Female
Ages 0-99

†**Fournier, Falon R CNP**
UNM MEDICAL GROUP INC
2211 Lomas Boulevard Northeast Floor
1
Albuquerque, NM 87106
(505) 272-2231
Gender: Female
Ages 0-99

†**Fournier, Falon R CNP**
UNM HOSPITAL
2211 Lomas Boulevard Northeast Floor
1
Albuquerque, NM 87106
(505) 272-2231
Gender: Female
Ages 0-99

†**Gallegos, Bennie D CNP**
UNM HOSPITAL
1001 Martin Luther King Boulevard
Northeast
Albuquerque, NM 87106
(505) 925-6000
Gender: Male
Ages 0-99

†**Gibbs, Jennifer M CNP**
UNM MEDICAL GROUP INC
2211 Lomas Boulevard Northeast
Albuquerque, NM 87106
(505) 925-7275
Gender: Female
Ages 0-99

†**Gibbs, Jennifer M CNP**
UNM MEDICAL GROUP INC
2211 Lomas Boulevard Northeast Floor
3
Albuquerque, NM 87106
(505) 272-1623
Gender: Female
Ages 0-99

†**Gilcrease, Victoria CNP**
UNM MEDICAL GROUP INC
2211 Lomas Boulevard Northeast
Albuquerque, NM 87106
(505) 272-5062
Gender: Female
Ages 0-99

†**Gilcrease, Victoria CNP**
UNM HOSPITAL
2211 Lomas Boulevard Northeast
Albuquerque, NM 87106
(505) 272-5062
Gender: Female
Ages 0-99

†**Gustafson, Michele M CNP**
UNM HOSPITAL
2211 Lomas Boulevard Northeast
Albuquerque, NM 87106
(505) 272-9646
Gender: Female
Ages 0-99

†**Gutierrez, Angel L CNP**
Southwest Medical Associates, LLC
500 Walter Street Northeast Suite 501
Albuquerque, NM 87102
(505) 727-3170
Gender: Female
Ages 0-99

†**Haynes, Elizabeth CNP**
UNM MEDICAL GROUP INC
1201 Camino De Salud Northeast
Albuquerque, NM 87102
(505) 272-4946
Gender: Female
Ages 0-99

†**Haynie, Keith B BC, FNP**
Meditecare Of New Mexico LLC
8224 Louisiana Boulevard Northeast
Suite C
Albuquerque, NM 87113
Gender: Male
Ages 0-99

†**Hernandez, Camella L CNP**
UNM HOSPITAL
2211 Lomas Boulevard Northeast Floor
2
Albuquerque, NM 87106
(505) 272-2336
Gender: Female
Ages 0-99

†**Herrera, Richard R FNP-C**
Renal Medicine Associates Ltd
3821 Masthead Street Northeast
Albuquerque, NM 87109
(505) 998-7400
Gender: Male
Ages 18-99

†*Herrera, Richard R FNP-C**

Otero County Hospital Association
3821 Masthead Street Northeast
Albuquerque, NM 87109
(505) 998-7400
Gender: Male
Ages 0-99

†*Hill, Jacqueline FNP**

Southwest Medical Associates, LLC
1001 Yale Boulevard Northeast
Albuquerque, NM 87106
(505) 272-0371
Gender: Female
Ages 0-99

†*Hill, Jacqueline FNP**

Southwest Medical Associates, LLC
2211 Lomas Boulevard Northeast
Albuquerque, NM 87106
(505) 272-2111
Gender: Female
Ages 0-99

†*Hill, Jacqueline FNP**

Southwest Medical Associates, LLC
2600 Yale Boulevard Southeast
Albuquerque, NM 87106
(505) 994-7999
Gender: Female
Ages 0-99

†*Hill, Jacqueline FNP**

UNM HOSPITAL
1031 Lambertson Place Northeast
Albuquerque, NM 87107
(505) 272-2190
Gender: Female
Ages 0-99

†*Hill, Jacqueline FNP**

UNM HOSPITAL
2211 Lomas Boulevard Northeast
Albuquerque, NM 87106
(505) 272-2111
Gender: Female
Ages 0-99

†*Hill, Jacqueline FNP**

UNM HOSPITAL
2600 Yale Boulevard Southeast
Albuquerque, NM 87106
(505) 994-7999
Gender: Female
Ages 0-99

†*Hill, Jacqueline FNP**

UNM HOSPITAL
1001 Yale Boulevard Northeast
Albuquerque, NM 87106
(505) 272-0371
Gender: Female
Ages 0-99

†*Hill, Jacqueline FNP**

Southwest Medical Associates, LLC
1031 Lambertson Place Northeast
Albuquerque, NM 87107
(505) 272-2190
Gender: Female
Ages 0-99

†*Hill, Jacqueline FNP**

Southwest Medical Associates, LLC
2600 Marble Avenue Northeast
Albuquerque, NM 87106
(505) 272-2800
Gender: Female
Ages 0-99

†*Hill, Jacqueline FNP**

UNM HOSPITAL
5901 Zuni Road Southeast
Albuquerque, NM 87108
(505) 468-1555
Gender: Female
Ages 0-99

†*Hill, Jacqueline FNP**

Southwest Medical Associates, LLC
5901 Zuni Road Southeast
Albuquerque, NM 87108
(505) 468-1555
Gender: Female
Ages 0-99

†*Hill, Jacqueline FNP**

UNM HOSPITAL
2600 Marble Avenue Northeast
Albuquerque, NM 87106
(505) 272-2800
Gender: Female
Ages 0-99

*****Ibarra, Xochith E CNP**

UNM HOSPITAL
2211 Lomas Boulevard Northeast Floor
3
Albuquerque, NM 87106
(505) 272-2345
Gender: Female
Ages 18-99

†Jaramillo, Madeline A CNP

UNM HOSPITAL
2211 Lomas Boulevard Northeast Floor
3
Albuquerque, NM 87106
(505) 272-6595
Gender: Female
Ages 0-99

†Jentzen, Leota M CNP

UNM MEDICAL GROUP INC
1201 Camino De Salud Northeast
Albuquerque, NM 87102
(505) 272-4946
Gender: Female
Ages 0-99

†Jones, Aisha N CNP

UNM HOSPITAL
2600 Marble Avenue Northeast Floor
2nd
Albuquerque, NM 87106
(505) 272-4314
Gender: Female
Ages 0-99

†Jones, Aisha N CNP

UNM HOSPITAL
2600 Marble Avenue Northeast
Albuquerque, NM 87106
(505) 272-2800
Gender: Female
Ages 0-99

†Jones, Aisha N CNP

UNM HOSPITAL
1031 Lambertson Place Northeast
Albuquerque, NM 87107
(505) 272-2190
Gender: Female
Ages 0-99

†Jones, Aisha N CNP

UNM HOSPITAL
2600 Yale Boulevard Southeast
Albuquerque, NM 87106
(505) 994-7999
Gender: Female
Ages 0-99

†Jones, Aisha N CNP

UNM HOSPITAL
1001 Yale Boulevard Northeast
Albuquerque, NM 87106
(505) 272-0371
Gender: Female
Ages 0-99

†Jones, Aisha N CNP

UNM HOSPITAL
5901 Zuni Road Southeast
Albuquerque, NM 87108
(505) 468-1555
Gender: Female
Ages 0-99

†Jones, Celia L CFNP

Southwest Medical Associates, LLC
4420 Irving Boulevard Northwest
Albuquerque, NM 87114
(505) 727-6300
Gender: Female
Ages 0-99

†Jones, Julia I CNP

Renal Medicine Associates Ltd
3821 Masthead Street Northeast
Albuquerque, NM 87109
(505) 998-7400
Gender: Female
Ages 0-99

†Katrib, Megan B CNP

UNM MEDICAL GROUP INC
1201 Camino De Salud Northeast
Albuquerque, NM 87102
(505) 272-4946
Gender: Female
Ages 0-99

†Kaufman, Diana L APN

Southwest Medical Associates, LLC
4705 Montgomery Boulevard Northeast
Suite 101
Albuquerque, NM 87109
(505) 727-6076
Gender: Female
Ages 18-99

†Kelly, Anna B CFNP, CDE

Perinatal Associates of New Mexico
201 Cedar Street Southeast Suite 405
Albuquerque, NM 87106
(505) 764-9535
Gender: Female
Ages 0-99

†**Kimble, Julie A CNP**
UNM MEDICAL GROUP INC
2211 Lomas Boulevard Northeast
Albuquerque, NM 87106
(505) 272-2111
Gender: Female
Ages 0-99

†**Kirkpatrick, Elizabeth A CNP**
UNM MEDICAL GROUP INC
1101 Medical Arts Avenue Northeast
Building 5
Albuquerque, NM 87102
(505) 272-2231
Gender: Female
Ages 0-99

†**Kirkpatrick, Elizabeth A CNP**
UNM MEDICAL GROUP INC
2211 Lomas Boulevard Northeast Floor
1
Albuquerque, NM 87106
(505) 272-2231
Gender: Female
Ages 0-99

†**Kozeliski, Kimberly K FNP**
Southwest Medical Associates, LLC
4420 Irving Boulevard Northwest
Albuquerque, NM 87114
(505) 727-6300
Gender: Female
Ages 0-99

†**Kristen, Kelly K FNP-C**
Southwest Medical Associates, LLC
6701 Jefferson Street Northeast
Albuquerque, NM 87109
(505) 727-6200
Gender: Female
Ages 0-99

†**Larson, Joshua J CNP**
UNM HOSPITAL
2211 Lomas Boulevard Northeast
Albuquerque, NM 87106
(505) 272-2111
Gender: Male
Ages 0-99

Laurenzo, Jeffrey W CNP
UNM HOSPITAL
4808 McMahon Boulevard Northwest
Albuquerque, NM 87114
(505) 272-2900
Gender: Male
Ages 0-99

†**Leone, Lori A CNP**
UNM MEDICAL GROUP INC
1201 Camino De Salud Northeast
Albuquerque, NM 87102
(505) 272-4946
Gender: Female
Ages 0-99

†**Lewis, Amy N CNP**
UNM MEDICAL GROUP INC
1201 Camino De Salud Northeast
Albuquerque, NM 87102
(505) 272-4946
Gender: Female
Ages 0-99

†**Long, Brian A CNP**
Southwest Medical Associates, LLC
1020 Tijeras Avenue Northeast Suite 22
Albuquerque, NM 87106
(505) 727-1670
Gender: Male
Ages 0-99

†**Lopez, Tonya M CNP**
UNM MEDICAL GROUP INC
2211 Lomas Boulevard Northeast Floor
1
Albuquerque, NM 87106
(505) 272-2231
Gender: Female
Ages 0-99

†**Lopez, Tonya M CNP**
UNM HOSPITAL
2211 Lomas Boulevard Northeast Floor
1
Albuquerque, NM 87106
(505) 272-2231
Gender: Female
Ages 0-99

†**Mack, Jovan CNP**
UNM HOSPITAL
2400 Tucker NE Fmc 232
Albuquerque, NM 87131
(505) 272-8043
Gender: Female
Ages 0-99

†**Maes, Olivia A CNP**
UNM MEDICAL GROUP INC
601 Dr Martin Luther King Jr Avenue
Northeast
Albuquerque, NM 87102
(505) 727-3170
Gender: Female
Ages 0-99

†**Maes, Olivia A CNP**
UNM MEDICAL GROUP INC
900 Camino De Salud
Albuquerque, NM 87106
(505) 272-9494
Gender: Female
Ages 0-99

†**Maes, Olivia A CNP**
UNM MEDICAL GROUP INC
2211 Lomas Boulevard Northeast
Albuquerque, NM 87106
(505) 272-2111
Gender: Female
Ages 0-99

†**Malouff-Williams, Christy CNP**
UNM HOSPITAL
2211 Lomas Boulevard Northeast Floor
2
Albuquerque, NM 87106
(505) 272-2336
Gender: Female
Ages 0-99

†**Marsh, Laura M CNP**
UNM MEDICAL GROUP INC
2211 Lomas Boulevard Northeast
Albuquerque, NM 87106
(505) 272-9646
Gender: Female
Ages 0-99

†**Marsh, Laura M CNP**
UNM MEDICAL GROUP INC
2211 Lomas Boulevard Northeast Floor
3
Albuquerque, NM 87106
(505) 272-1623
Gender: Female
Ages 0-99

†**Marsh, Laura M CNP**
UNM HOSPITAL
2211 Lomas Boulevard Northeast Floor
3
Albuquerque, NM 87106
(505) 272-1623
Gender: Female
Ages 0-99

†**Marsh, Laura M CNP**
UNM HOSPITAL
2211 Lomas Boulevard Northeast
Albuquerque, NM 87106
(505) 272-9646
Gender: Female
Ages 0-99

†**Marsh, Samantha S CNP**
UNM HOSPITAL
2211 Lomas Boulevard Northeast Floor
5
Albuquerque, NM 87106
(505) 272-3840
Gender: Female
Ages 0-99

†**McDermott, Laura CNP**
Southwest Medical Associates, LLC
4705 Montgomery Boulevard Northeast
Suite 101
Albuquerque, NM 87109
(505) 727-6076
Gender: Female
Ages 0-99

†**McKinney, Traci A CNP**
UNM MEDICAL GROUP INC
2211 Lomas Boulevard Northeast Floor
5
Albuquerque, NM 87106
(505) 272-3840
Gender: Female
Ages 0-99

†**McKinney, Traci A CNP**
UNM MEDICAL GROUP INC
2211 Lomas Boulevard Northeast Floor
3
Albuquerque, NM 87106
(505) 272-1623
Gender: Female
Ages 0-99

†Murphy, Rachel P CNP

UNM HOSPITAL
2211 Lomas Boulevard Northeast Floor
5
Albuquerque, NM 87106
(505) 272-1623
Gender: Female
Ages 0-99

†Navarrete, Jennifer L CNP

UNM MEDICAL GROUP INC
1201 Camino De Salud Northeast Suite
2222
Albuquerque, NM 87102
(505) 272-4946
Gender: Female
Ages 0-99

†Neff, Jessica C CNP

UNM HOSPITAL
2211 Lomas Boulevard Northeast
Albuquerque, NM 87106
(505) 272-5062
Gender: Female
Ages 0-99

†Neff, Jessica C CNP

UNM HOSPITAL
2211 Lomas Boulevard Northeast Floor
1
Albuquerque, NM 87106
(505) 272-3189
Gender: Female
Ages 0-99

Ng, Marcia FNP

Southwest Medical Associates, LLC
3900 Las Estancias Court Southwest
Albuquerque, NM 87121
(505) 727-4200
Gender: Female
Ages 0-99

†Nguyen, Thu T FNP

Southwest Medical Associates, LLC
502 Elm Street Northeast
Albuquerque, NM 87102
(505) 841-1000
Gender: Female
Ages 0-99

†Nieto, Felicia CNP

UNM MEDICAL GROUP INC
1201 Camino De Salud Northeast
Albuquerque, NM 87102
(505) 272-4946
Gender: Female
Ages 0-99

†Nipp, Julieann M CFNP

Southwest Medical Associates, LLC
6701 Jefferson Street Northeast
Albuquerque, NM 87109
(505) 727-6200
Gender: Female
Ages 18-99

†Nunez, Ariel A FNP

Lovelace UNM Rehabilitation Hospital
5900 Forest Hills Drive Northeast
Albuquerque, NM 87109
(505) 822-6000
Gender: Male
Ages 0-99

†Nunez, Ariel A FNP

Lovelace UNM Rehabilitation Hospital
500 Walter Street Northeast Suite 213
Albuquerque, NM 87102
(505) 727-7177
Gender: Male
Ages 0-99

†Nunez, Mirna CNP

UNM MEDICAL GROUP INC
8200 Central Avenue Southeast
Albuquerque, NM 87108
(505) 272-5885
Gender: Female
Ages 0-99

†Nunez, Mirna CNP

UNM MEDICAL GROUP INC
3401 4th Street Northwest
Albuquerque, NM 87107
(505) 994-5300
Gender: Female
Ages 0-99

†Ojo, Opeyemi O FNP-C

Blissful Minds LLC
10401 Montgomery Parkway Northeast
Suite 1A
Albuquerque, NM 87111
(505) 910-4070
Gender: Female
Ages 0-99

†Olson, Heidi F CNP

UNM HOSPITAL
2211 Lomas Boulevard Northeast Floor
5
Albuquerque, NM 87106
(505) 272-1623
Gender: Female
Ages 0-99

†Onojerame, Jennifer T CNP

UNM MEDICAL GROUP INC
1201 Camino De Salud Northeast Suite
2222
Albuquerque, NM 87102
(505) 272-4946
Gender: Female
Ages 0-99

†*Organes, Laura G CNP**

UNM MEDICAL GROUP INC
2211 Lomas Boulevard Northeast
Albuquerque, NM 87106
(505) 272-2111
Gender: Female
Ages 0-99

†Pacheco, Chloe A FNP-C

ALLERGY PARTNERS, PA
7001 Signal Avenue Northeast
Albuquerque, NM 87113
(505) 856-2735
Gender: Female
Ages 0-99

†Padilla, Cassandra L FNP

Southwest Medical Associates, LLC
6701 Jefferson Street Northeast
Albuquerque, NM 87109
(505) 727-6200
Gender: Female
Ages 0-99

†Palenzuela, Abigail S CNP

UNM HOSPITAL
2211 Lomas Boulevard Northeast
Albuquerque, NM 87106
(505) 272-3100
Gender: Female
Ages 0-99

†Pantoja, Jennifer L CNP

GPS Physician Group PC
5123 Juan Tabo Boulevard Northeast
Albuquerque, NM 87111
(505) 292-3333
Gender: Female
Ages 0-99

†Pantoja, Jennifer L CNP

GPS Physician Group PC
5900 Forest Hills Drive Northeast
Albuquerque, NM 87109
(505) 822-6000
Gender: Female
Ages 0-99

†Patrick, Ashley CNP

UNM HOSPITAL
2211 Lomas Boulevard Northeast
Albuquerque, NM 87106
(505) 272-2111
Gender: Female
Ages 0-99

†Perea Zamora, Bernadette NP

Southwest Medical Associates, LLC
10501 Golf Course Road Northwest
Albuquerque, NM 87114
(505) 727-2000
Gender: Female
Ages 0-99

†Placencio, Karri A CNP

EPMED,PA
3600 Coors Boulevard Northwest Suite
200
Albuquerque, NM 87120
(505) 264-9961
Gender: Female
Ages 18-99

†Plauche, Elizabeth A CNP

UNM HOSPITAL
2211 Lomas Boulevard Northeast
Albuquerque, NM 87106
(505) 272-2111
Gender: Female
Ages 0-99

†Porras-Monje, Alma Y CNP

UNM MEDICAL GROUP INC
1101 Medical Arts Avenue Northeast
Suite B
Albuquerque, NM 87102
(505) 272-2273
Gender: Female
Ages 0-99

†Powell, Jayce A CNP

Southwest Medical Associates, LLC
101 Hospital Loop NE Suite 201
Albuquerque, NM 87109
(505) 727-4430
Gender: Male
Ages 0-99

Last Updated: 10/8/24

†**Powell, Jayce A CNP**
Southwest Medical Associates, LLC
500 Walter Street Northeast Suite 104
Albuquerque, NM 87102
(505) 727-4430
Gender: Male
Ages 0-99

†**Powell, Jayce A CNP**
Southwest Medical Associates, LLC
10511 Golf Course Road Northwest
Suite 104
Albuquerque, NM 87114
(505) 727-4430
Gender: Male
Ages 0-99

†**Price, Sylvia Z CNP**
UNM MEDICAL GROUP INC
2211 Lomas Boulevard Northeast Floor
3
Albuquerque, NM 87106
(505) 272-1623
Gender: Female
Ages 0-99

†**Price, Sylvia Z CNP**
UNM MEDICAL GROUP INC
2211 Lomas Boulevard Northeast
Albuquerque, NM 87106
(505) 272-9494
Gender: Female
Ages 0-99

†**Price, Sylvia Z CNP**
UNM MEDICAL GROUP INC
900 Camino De Salud
Albuquerque, NM 87106
(505) 272-9494
Gender: Female
Ages 0-99

†**Price, Sylvia Z CNP**
UNM MEDICAL GROUP INC
2211 Lomas Boulevard Northeast Floor
4
Albuquerque, NM 87106
(505) 272-2245
Gender: Female
Ages 0-99

†**Prokopich, Erica CNP**
UNM HOSPITAL
2211 Lomas Boulevard Northeast
Albuquerque, NM 87106
(505) 272-2111
Gender: Female
Ages 0-99

†**Prokopich, Erica CNP**
UNM HOSPITAL
2600 Marble Avenue Northeast Floor
2nd
Albuquerque, NM 87106
(505) 272-4314
Gender: Female
Ages 0-99

†**Prokopich, Erica CNP**
UNM HOSPITAL
1031 Lamberton Place Northeast
Albuquerque, NM 87107
(505) 272-2190
Gender: Female
Ages 0-99

†**Prokopich, Erica CNP**
UNM HOSPITAL
5901 Zuni Road Southeast
Albuquerque, NM 87108
(505) 468-1555
Gender: Female
Ages 0-99

†**Prokopich, Erica CNP**
UNM HOSPITAL
2600 Yale Boulevard Southeast
Albuquerque, NM 87106
(505) 994-7999
Gender: Female
Ages 0-99

†**Prokopich, Erica CNP**
UNM HOSPITAL
1001 Yale Boulevard Northeast
Albuquerque, NM 87106
(505) 272-0371
Gender: Female
Ages 0-99

†**Prokopich, Erica CNP**
UNM HOSPITAL
2600 Marble Avenue Northeast
Albuquerque, NM 87106
(505) 272-2800
Gender: Female
Ages 0-99

†**Puma, Kathryn M CNP**
UNM HOSPITAL
2211 Lomas Boulevard Northeast Floor
4
Albuquerque, NM 87106
(505) 272-2245
Gender: Female
Ages 0-99

†**Quimby, Megan M CNP**
UNM MEDICAL GROUP INC
2211 Lomas Boulevard Northeast Floor
2
Albuquerque, NM 87106
(505) 272-1623
Gender: Female
Ages 0-99

†**Quimby, Megan M CNP**
UNM HOSPITAL
2211 Lomas Boulevard Northeast Floor
2
Albuquerque, NM 87106
(505) 272-1623
Gender: Female
Ages 0-99

†**Ravessoud, Susann FNP-BC**
EPMED,PA
3600 Coors Boulevard Northwest Suite
200
Albuquerque, NM 87120
(505) 264-9961
Gender:
Ages 18-99

†**Reed, Rebecca FNP**
Southwest Medical Associates, LLC
4420 Irving Boulevard Northwest
Albuquerque, NM 87114
(505) 727-6300
Gender: Female
Ages 0-99

†**Reyes, Martha FNP**
Southwest Medical Associates, LLC
3900 Las Estancias Court Southwest
Albuquerque, NM 87121
(505) 727-4200
Gender: Male
Ages 0-99

†**Rodriguez, Gustavo R CNP**
UNM MEDICAL GROUP INC
2211 Lomas Boulevard Northeast
Albuquerque, NM 87106
(505) 272-3100
Gender: Male
Ages 0-99

Rogers, Sarah K CNP
UNM HOSPITAL
1101 Medical Arts Avenue Northeast
Building 4
Albuquerque, NM 87102
(505) 272-3935
Gender: Female
Ages 0-99

†**Rohr, Amy K FNP-C, MSN**
FIRST CHOICE COMMUNITY
HEALTHCARE, INC.
2001 Centro Familiar Boulevard
Southwest Suite A
Albuquerque, NM 87105
(505) 873-7400
Gender: Female
Ages 0-99

†**Saimons, Tamara FNP**
SOUTHWEST CARE CENTER
4710 Jefferson Street Northeast Suite A
Albuquerque, NM 87109
(505) 780-4040
Gender: Female
Ages 0-99

†**Sainz, Kristina C CNP**
UNM HOSPITAL
2211 Lomas Boulevard Northeast Floor
2
Albuquerque, NM 87106
(505) 272-1623
Gender: Female
Ages 0-99

†**Sainz, Kristina C CNP**
UNM HOSPITAL
2211 Lomas Boulevard Northeast
Albuquerque, NM 87106
(505) 272-5062
Gender: Female
Ages 0-99

†**Salazar, Angela C CNP**
UNM HOSPITAL
1127 University Boulevard Northeast
Albuquerque, NM 87102
(505) 272-4511
Gender: Female
Ages 0-99

†**Salcido, Kori O CNP**
UNM HOSPITAL
2211 Lomas Boulevard Northeast Floor
1
Albuquerque, NM 87106
(505) 272-3189
Gender: Female
Ages 0-99

†**Samoei, Stephen K FNP**
Renal Medicine Associates Ltd
3821 Masthead Street Northeast
Albuquerque, NM 87109
(505) 998-7400
Gender: Male
Ages 18-99

†**Sanchez, Merysa L CNP**
UNM HOSPITAL
1231 Candelaria Road Northwest
Albuquerque, NM 87107
(505) 272-2158
Gender: Female
Ages 0-99

†**Sanchez, Merysa L CNP**
UNM HOSPITAL
6900 Gonzales Road Southwest Suite H
Albuquerque, NM 87121
(505) 272-2154
Gender: Female
Ages 0-99

†**Schneider, Clay B CNP**
Southwest Medical Associates, LLC
6701 Jefferson Street Northeast
Albuquerque, NM 87109
(505) 727-6200
Gender: Male
Ages 0-99

†**Segura, Charelle T CNP**
UNM HOSPITAL
715 Dr Martin Luther King Jr Avenue
Northeast
Albuquerque, NM 87102
(505) 727-7090
Gender: Female
Ages 0-99

†**Segura, Charelle T CNP**
UNM MEDICAL GROUP INC
900 Camino De Salud
Albuquerque, NM 87106
(505) 272-9494
Gender: Female
Ages 0-99

†**Segura, Charelle T CNP**
UNM MEDICAL GROUP INC
2211 Lomas Boulevard Northeast
Albuquerque, NM 87106
(505) 272-3160
Gender: Female
Ages 0-99

†**Segura, Charelle T CNP**
UNM MEDICAL GROUP INC
715 Dr Martin Luther King Jr Avenue
Northeast
Albuquerque, NM 87102
(505) 727-7090
Gender: Female
Ages 0-99

†**Semler, Erin CNP**
UNM HOSPITAL
900 Camino De Salud
Albuquerque, NM 87106
(505) 272-9494
Gender: Female
Ages 0-99

†**Semler, Erin CNP**
UNM HOSPITAL
2211 Lomas Boulevard Northeast
Albuquerque, NM 87106
(505) 272-2111
Gender: Female
Ages 0-99

†**Shelby, Debra M ARNP, DNP**
New Mexico Specialty Medical Services
LLC
3200 La Orilla Road Northwest Suite D3
Albuquerque, NM 87120
(505) 873-2064
Gender: Female
Ages 0-99

†**Sisk, Melissa N CNP**
UNM MEDICAL GROUP INC
2211 Lomas Boulevard Northeast Floor
1
Albuquerque, NM 87106
(505) 272-2231
Gender: Female
Ages 0-99

†**Spart, Kenneth P CNP**
UNM HOSPITAL
2211 Lomas Boulevard Northeast Floor
2
Albuquerque, NM 87106
(505) 272-1623
Gender: Male
Ages 0-99

†**Stafford, Holly Z FNP**
Southwest Medical Associates, LLC
6701 Jefferson Street Northeast
Albuquerque, NM 87109
(505) 727-6200
Gender: Female
Ages 0-99

†**Stewart, Marcee J FNP**
Southwest Medical Associates, LLC
3900 Las Estancias Court Southwest
Albuquerque, NM 87121
(505) 727-4200
Gender: Female
Ages 0-99

†*****Storey, Margaret M NP**
ST VINCENT HOSPITAL
1127 University Boulevard Northeast
Albuquerque, NM 87102
(505) 272-4511
Gender: Female
Ages 0-99

†*****Tavani, Robert D CNP**
UNM HOSPITAL
1001 Martin Luther King Boulevard
Northeast
Albuquerque, NM 87106
(505) 925-6000
Gender: Male
Ages 0-99

Tavitas, Antonio R CNP
UNM HOSPITAL
2600 Marble Avenue Northeast Floor
2nd
Albuquerque, NM 87106
(505) 272-4314
Gender: Male
Ages 0-99

†**Taylor, Lisa M FNP**
UMOJA BEHAVIRIAL HELATH
3150 Carlisle Boulevard Northeast Suite
110
Albuquerque, NM 87110
(505) 672-5598
Gender: Female
Ages 0-99

†**Tenorio, Analisa A FNP-C**
Perinatal Associates of New Mexico
201 Cedar Street Southeast Suite 405
Albuquerque, NM 87106
(505) 764-9535
Gender: Female
Ages 0-99

†**Torres, Melissa T
AGPCNP-BC**
Southwest Gynecologic Oncology Assoc
Inc
5700 Harper Drive Northeast Suite 410
Albuquerque, NM 87109
(505) 843-7813
Gender: Female
Ages 0-99

†**Trujillo, Mary E FNP**
Southwest Medical Associates, LLC
500 Walter Street Northeast Suite 104
Albuquerque, NM 87102
(505) 727-4430
Gender: Female
Ages 0-99

†Trujillo, Mary E FNP
Southwest Medical Associates, LLC
500 Walter Street Northeast Suite 401
Albuquerque, NM 87102
(505) 727-5910
Gender: Female
Ages 0-99

†Trujillo, Mary E FNP
Southwest Medical Associates, LLC
500 Walter Street Northeast Suite 501
Albuquerque, NM 87102
(505) 727-5910
Gender: Female
Ages 0-99

†Vallabhan, Monique K CNP
UNM MEDICAL GROUP INC
700 Louisiana Boulevard Southeast
Albuquerque, NM 87108
(505) 256-2555
Gender: Female
Ages 0-99

†Vallabhan, Monique K CNP
UNM MEDICAL GROUP INC
415 Thaxton Avenue Southeast
Albuquerque, NM 87102
(505) 244-0334
Gender: Female
Ages 0-99

†Vallabhan, Monique K CNP
UNM MEDICAL GROUP INC
800 Odelia Road Northeast
Albuquerque, NM 87102
(505) 244-1330
Gender: Female
Ages 0-99

†Vallabhan, Monique K CNP
UNM MEDICAL GROUP INC
1101 Park Avenue Southwest
Albuquerque, NM 87102
(505) 248-1116
Gender: Female
Ages 0-99

†Vallabhan, Monique K CNP
UNM MEDICAL GROUP INC
1127 University Boulevard Northeast
Albuquerque, NM 87102
(505) 272-5200
Gender: Female
Ages 0-99

†Vallabhan, Monique K CNP
UNM MEDICAL GROUP INC
2211 Lomas Boulevard Northeast Floor
3
Albuquerque, NM 87106
(505) 272-2345
Gender: Female
Ages 0-99

†Vallabhan, Monique K CNP
UNM MEDICAL GROUP INC
4700 Coal Avenue Southeast
Albuquerque, NM 87108
(505) 256-6336
Gender: Female
Ages 0-99

†Vallabhan, Monique K CNP
UNM MEDICAL GROUP INC
12200 Lomas Boulevard Northeast
Albuquerque, NM 87112
(505) 880-3744
Gender: Female
Ages 0-99

†Weidemann, Theresa A CNP
UNM HOSPITAL
1127 University Boulevard Northeast
Albuquerque, NM 87102
(505) 272-4511
Gender: Female
Ages 0-99

†Weidemann, Theresa A CNP
UNM HOSPITAL
2211 Lomas Boulevard Northeast Floor
3
Albuquerque, NM 87106
(505) 272-2345
Gender: Female
Ages 0-99

†Wilson, Kacee J CNP
UNM MEDICAL GROUP INC
1127 University Boulevard Northeast
Albuquerque, NM 87102
(505) 272-5200
Gender: Female
Ages 0-99

†Wood, Jessica K CNP
UNM MEDICAL GROUP INC
2211 Lomas Boulevard Northeast
Albuquerque, NM 87106
(505) 272-2111
Gender: Female
Ages 0-99

†Woodruff, Karla CNP
UNM HOSPITAL
2211 Lomas Boulevard Northeast Floor
1WEST
Albuquerque, NM 87106
(505) 272-4545
Gender: Female
Ages 0-99

†Wright, Diane FNP-C
Southwest Medical Associates, LLC
4420 Irving Boulevard Northwest
Albuquerque, NM 87114
(505) 727-6200
Gender: Female
Ages 0-99

†Zirwas, Bridgette J CNP
UNM HOSPITAL
2211 Lomas Boulevard Northeast Floor
2
Albuquerque, NM 87106
(505) 272-2336
Gender: Female
Ages 0-99

†Zirwas, Bridgette J CNP
UNM HOSPITAL
1021 Medical Arts Avenue Northeast
Albuquerque, NM 87102
(505) 272-4264
Gender: Female
Ages 0-99

†Zlatkin, Ludmila CNP
UNM HOSPITAL
2211 Lomas Boulevard Northeast Floor
4
Albuquerque, NM 87106
(505) 272-1623
Gender: Female
Ages 0-99

Chaves, NM

Lake Arthur

†Richardson, Missy L NP
Southwest Medical Associates, LLC
700 East Broadway Road
Lake Arthur, NM 88253
(575) 365-2000
Gender: Female
Ages 0-99

Roswell

†Allan, Sarah C FNP
Epiphany Dermatology of New Mexico,
LLC
313 West Country Club Road Suite 15
Roswell, NM 88201
(512) 628-0465
Gender: Female
Ages 0-99

Andrews, Bruce W FNP
LOVELACE HEALTH SYSTEMS INC
1112 North Main Street
Roswell, NM 88201
(575) 627-4200
Gender: Male
Ages 0-99

Andrews, Bruce W FNP
LOVELACE HEALTH SYSTEMS INC
1627 South Union Avenue
Roswell, NM 88203
(575) 208-0106
Gender: Male
Ages 0-99

†Andrews, Bruce W FNP
Southwest Medical Associates, LLC
1112 North Main Street
Roswell, NM 88201
(575) 627-4200
Gender: Male
Ages 0-99

†Andrews, Bruce W FNP
Southwest Medical Associates, LLC
1627 South Union Avenue
Roswell, NM 88203
(575) 208-0106
Gender: Male
Ages 0-99

†***Burt, Haley R CNP
Otero County Hospital Association
400 North Pennsylvania Avenue Suite
570
Roswell, NM 88201
(575) 625-5512
Gender: Female
Ages 0-99

†**Crosswhite, Robyn C FNP, C**
National Sinus Institute
100 South Michigan Avenue
Roswell, NM 88203
(575) 291-7940
Gender: Female
Ages 0-99

†**Janway, Stephen K FNP**
National Sinus Institute
100 South Michigan Avenue
Roswell, NM 88203
(575) 291-7940
Gender: Male
Ages 0-99

†**Placencio, Karri A CNP**
EPMED,PA
2730 North Wilshire Boulevard
Roswell, NM 88201
(575) 395-7246
Gender: Female
Ages 18-99

†**Ravessoud, Susann FNP-BC**
EPMED,PA
2730 North Wilshire Boulevard
Roswell, NM 88201
(575) 395-7246
Gender:
Ages 18-99

†**Richardson, Missy L NP**
Southwest Medical Associates, LLC
311 West Country Club Road Suite 1
Roswell, NM 88201
(575) 625-3400
Gender: Female
Ages 0-99

†**Roller, Cydney R NP**
Spine and Orthopedic Center of New Mexico PC
400 North Pennsylvania Avenue Suite 101
Roswell, NM 88201
(575) 623-9101
Gender: Female
Ages 0-99

†**Sanchez, Maribel FNP-C**
Southwest Medical Associates, LLC
1627 South Union Avenue
Roswell, NM 88203
(575) 208-0106
Gender: Female
Ages 0-99

†**Sanchez, Maribel FNP-C**
LOVELACE HEALTH SYSTEMS INC
1627 South Union Avenue
Roswell, NM 88203
(575) 208-0106
Gender: Female
Ages 0-99

†**Sanchez, Maribel FNP-C**
Southwest Medical Associates, LLC
1112 North Main Street
Roswell, NM 88201
(575) 627-4200
Gender: Female
Ages 0-99

†**Sanchez, Maribel FNP-C**
LOVELACE HEALTH SYSTEMS INC
1112 North Main Street
Roswell, NM 88201
(575) 627-4200
Gender: Female
Ages 0-99

†**Smith, Regina T FNP**
LOVELACE HEALTH SYSTEMS INC
311 West Country Club Road Suite 1
Roswell, NM 88201
(575) 625-3400
Gender: Female
Ages 0-99

†**Smith, Regina T FNP**
Southwest Medical Associates, LLC
311 West Country Club Road Suite 1
Roswell, NM 88201
(575) 625-3400
Gender: Female
Ages 0-99

Colfax, NM

Raton

†**Ford, Amy C FNP**
La Familia Primary Care
190 Hospital Drive
Raton, NM 87740
(575) 445-5563
Gender: Female
Ages 0-99

De Baca, NM

Fort Sumner

†**Kernell, Candace M CFNP**
De Baca Family Practice
546 North 10th Street
Fort Sumner, NM 88119
(575) 355-2414
Gender: Female
Ages 0-99

Dona Ana, NM

Las Cruces

†**Daily, Kami M NP**
Otero County Hospital Association
2909 Hillrise Drive
Las Cruces, NM 88011
(575) 449-8949
Gender: Female
Ages 0-99

†**Greenwood, Tara CNP**
National Sinus Institute
2909 Hillrise Drive
Las Cruces, NM 88011
(575) 449-8949
Gender: Female
Ages 0-99

†**Placencio, Karri A CNP**
EPMED,PA
3500 Northrise Drive
Las Cruces, NM 88011
(575) 395-7246
Gender: Female
Ages 18-99

†**Placencio, Karri A CNP**
EPMED,PA
880 South Telshor Boulevard Suite 100
Las Cruces, NM 88011
(575) 395-7246
Gender: Female
Ages 18-99

†**Ravessoud, Susann FNP-BC**
EPMED,PA
3500 Northrise Drive
Las Cruces, NM 88011
(575) 395-7246
Gender:
Ages 18-99

†**Ravessoud, Susann FNP-BC**
EPMED,PA
880 South Telshor Boulevard Suite 100
Las Cruces, NM 88011
(575) 395-7246
Gender:
Ages 18-99

†**Torres, Evelyn G FNP-C**
Joseph B Furlong MD PA
190 Howard Place
Las Cruces, NM 88011
(575) 288-3216
Gender: Female
Ages 0-99

Eddy, NM

Artesia

†**Ayers, Allen D FNP**
Full Practice Health and Wellness LLC
1105 Memorial Drive
Artesia, NM 88210
(575) 746-9848
Gender: Male
Ages 0-99

Carlsbad

†**Gay, Cynthia M CNP**
PRESBYTERIAN MEDICAL SERVICES
2013 San Jose Boulevard
Carlsbad, NM 88220
(575) 887-2455
Gender: Female
Ages 0-99

†**Gay, Cynthia M CNP**
PRESBYTERIAN MEDICAL SERVICES
3000 West Church Street
Carlsbad, NM 88220
(575) 234-3319
Gender: Female
Ages 0-99

†**Gay, Cynthia M CNP**
PRESBYTERIAN MEDICAL SERVICES
202 W Church Street
Carlsbad, NM 88220
(575) 628-1081
Gender: Female
Ages 0-99

Otero, NM

Alamogordo

†Bergstrom, Debra L DCNP

Alamogordo Dermatology
1401 10th Street Suite C
Alamogordo, NM 88310
(575) 437-4533
Gender: Female
Ages 0-99

†Brown, Stephanie S CNP

Big Tree Partners, LLC
2814 Indian Wells Road
Alamogordo, NM 88310
(575) 415-1927
Gender: Female
Ages 0-99

†***Burt, Haley R CNP

Otero County Hospital Association
2559 Medical Drive Suite 3300
Alamogordo, NM 88310
(575) 446-5356
Gender: Female
Ages 0-99

†Coker, Sarah M CNP

Otero County Hospital Association
250 1st Street
Alamogordo, NM 88310
(575) 446-5801
Gender: Female
Ages 0-99

†Daily, Kami M NP

Otero County Hospital Association
250 1st Street
Alamogordo, NM 88310
(575) 446-5801
Gender: Female
Ages 0-99

†Gigler, Cynthia L CNP

Otero County Hospital Association
2474 Indian Wells Road Suite B
Alamogordo, NM 88310
(575) 434-6000
Gender: Female
Ages 0-99

†Green, Lynda M FNP-C, CNP

Otero County Hospital Association
250 1st Street
Alamogordo, NM 88310
(575) 446-5801
Gender: Female
Ages 0-99

†Greenwood, Tara CNP

National Sinus Institute
2472 Indian Wells Road
Alamogordo, NM 88310
(575) 449-8949
Gender: Female
Ages 0-99

†***Herrera, Richard R FNP-C

Renal Medicine Associates Ltd
2579 Scenic Drive Suite B
Alamogordo, NM 88310
(575) 446-5100
Gender: Male
Ages 18-99

†Richardson, Missy L NP

Southwest Medical Associates, LLC
2013 San Jose Boulevard
Carlsbad, NM 88220
(575) 887-2455
Gender: Female
Ages 0-99

†Richardson, Missy L NP

Southwest Medical Associates, LLC
2420 West Pierce Street Suite 200B
Carlsbad, NM 88220
(877) 848-1457
Gender: Female
Ages 0-99

†Richardson, Missy L NP

Southwest Medical Associates, LLC
3000 West Church Street
Carlsbad, NM 88220
(575) 234-3319
Gender: Female
Ages 0-99

Loving

†Gay, Cynthia M CNP

PRESBYTERIAN MEDICAL SERVICES
602 S 4th Street
Loving, NM 88256
(575) 745-3573
Gender: Female
Ages 0-99

†Richardson, Missy L NP

Southwest Medical Associates, LLC
602 S 4th Street
Loving, NM 88256
(575) 745-3573
Gender: Female
Ages 0-99

Guadalupe, NM

Santa Rosa

†Nation, Jenny B FNP-C

JThink LLC
117 Camino De Vida Suite 300
Santa Rosa, NM 88435
(575) 461-7901
Gender: Male
Ages 0-99

Lea, NM

Hobbs

Chamblin, Aiste ARNP

SIAVASH KARIMIAN MD OF NEW
MEXICO PC DBA ROSWELL MEDICO
1701 North Turner Street
Hobbs, NM 88240
(505) 305-8707
Gender: Female
Ages 0-99

†Crosswhite, Robyn C FNP, C

National Sinus Institute
5419 North Lovington Highway Suite 12
Hobbs, NM 88240
(575) 291-7940
Gender: Female
Ages 0-99

†***King, Stacey FNP

ST VINCENT HOSPITAL
5419 North Lovington Highway
Hobbs, NM 88240
(505) 982-3534
Gender: Female
Ages 0-99

Lincoln, NM

Ruidoso

†***Burt, Haley R CNP

Otero County Hospital Association
101 5th Street
Ruidoso, NM 88345
(575) 630-0211
Gender: Female
Ages 0-99

†Gigler, Cynthia L CNP

Otero County Hospital Association
101 5th Street
Ruidoso, NM 88345
(575) 630-0211
Gender: Female
Ages 0-99

Los Alamos, NM

Los Alamos

†Cotto, Gerald FNP-C

Ryan K. Anderson, DPM PC
3917 West Road Suite 156
Los Alamos, NM 87544
(505) 365-1503
Gender: Male
Ages 0-99

***King, Stacey FNP

ST VINCENT HOSPITAL
2237 Trinity Drive Suite B
Los Alamos, NM 87544
(505) 662-8870
Gender: Female
Ages 0-99

†***King, Stacey FNP

ST VINCENT HOSPITAL
3917 West Road Suite 250
Los Alamos, NM 87544
(505) 982-3534
Gender: Female
Ages 0-99

Mckinley, NM

Gallup

†Cotto, Gerald FNP-C

Ryan K. Anderson, DPM PC
511 East Nizhoni Boulevard
Gallup, NM 87301
(505) 225-7091
Gender: Male
Ages 0-99

†Nelson, DeAnn L FNP-C

National Sinus Institute
1900 Red Rock Drive
Gallup, NM 87301
(575) 449-8949
Gender: Female
Ages 0-99

Last Updated: 10/8/24

+: Hospital Privileges †: Open For New Patients ***: Board Certification Information on File

†*Herrera, Richard R FNP-C**

Otero County Hospital Association
2579 Scenic Drive Suite B
Alamogordo, NM 88310
(575) 446-5100
Gender: Male
Ages 0-99

†Navarrette, Roberto CNP, DNP

Otero County Hospital Association
2559 Medical Drive Suite 2200
Alamogordo, NM 88310
(575) 446-5600
Gender: Male
Ages 0-99

†Palmer, Amy J CNP

Otero County Hospital Association
2579 Scenic Drive Suite A
Alamogordo, NM 88310
(575) 446-5100
Gender: Female
Ages 0-99

†Placencio, Karri A CNP

EPMED, PA
20 South New York Avenue
Alamogordo, NM 88310
(575) 395-7246
Gender: Female
Ages 18-99

†Pridgen, Dayna H CNP

Otero County Hospital Association
250 1st Street
Alamogordo, NM 88310
(575) 446-5801
Gender: Female
Ages 0-99

†Pridgen, Dayna H CNP

Otero County Hospital Association
2559 Medical Drive Suite 3100
Alamogordo, NM 88310
(575) 446-5700
Gender: Female
Ages 0-99

†Pruss, Madison L CNP

Otero County Hospital Association
250 1st Street
Alamogordo, NM 88310
(575) 446-5801
Gender: Female
Ages 0-99

†Ravessoud, Susann FNP-BC

EPMED, PA
20 South New York Avenue
Alamogordo, NM 88310
(575) 395-7246
Gender:
Ages 18-99

†Seeberger, Alisa A CNP

Alamogordo Dermatology
1401 10th Street Suite C
Alamogordo, NM 88310
(575) 437-4533
Gender: Female
Ages 0-99

†Stegen, Thomas M CNP, Mr.

Otero County Hospital Association
250 1st Street
Alamogordo, NM 88310
(575) 446-5801
Gender: Male
Ages 0-99

†Torres, Evelyn G FNP-C

Joseph B Furlong MD PA
702 Cuba Avenue
Alamogordo, NM 88310
(575) 288-3216
Gender: Female
Ages 0-99

Quay, NM**Tucumcari**

†Sims, Linda L FNP-C
CROSS ARROW MEDICAL GROUP
LLC
309 East Washington Avenue
Tucumcari, NM 88401
(575) 461-7901
Gender: Female
Ages 0-99

Rio Arriba, NM**Abiquiu**

†Laduke, Deborah CFN, P
Las Clinicas del Norte
Hwy 84
Abiquiu, NM 87510
Gender: Female
Ages 0-99

Chama

†Atkinson, Leah D FNP
Leah Atkinson FNP LLC
2523 Colin Road
Chama, NM 87520
(575) 756-1030
Gender: Female
Ages 0-99

Espanola

†Haynie, Keith B BC, FNP
Meditelcare Of New Mexico LLC
206 South Coronado Avenue
Espanola, NM 87532
(860) 788-6404
Gender: Male
Ages 0-99

†*Vigil, Gerardine J FNP**

ST VINCENT HOSPITAL
835 Spruce Street Suite A
Espanola, NM 87532
(505) 913-3588
Gender: Female
Ages 0-99

†*Vigil, Gerardine J FNP**

Southwest Medical Associates, LLC
835 Spruce Street Suite A
Espanola, NM 87532
(505) 913-3588
Gender: Female
Ages 0-99

San Juan, NM**Farmington****†Allan, Sarah C FNP**

Epiphany Dermatology of New Mexico,
LLC
5512 E Main St Suite A
Farmington, NM 87402
(505) 787-2515
Gender: Female
Ages 0-99

†Robb, James S FNP-C

Epiphany Dermatology of New Mexico,
LLC
5512 E Main St Suite A
Farmington, NM 87402
(505) 787-2515
Gender: Male
Ages 0-99

San Miguel, NM**Las Vegas****†Cotto, Gerald FNP-C**

Ryan K. Anderson, DPM PC
1608 7th Street Suite B
Las Vegas, NM 87701
(505) 355-2766
Gender: Male
Ages 0-99

†*Dwyer, Denise E CNP**

ST VINCENT HOSPITAL
600 Mills Avenue Suite B
Las Vegas, NM 87701
(505) 913-4710
Gender: Female
Ages 0-99

†Nation, Jenny B FNP-C

JThink LLC
611 National Avenue
Las Vegas, NM 87701
(505) 426-0700
Gender: Male
Ages 0-99

Sandoval, NM**Cuba****†Candelaria, Lisa FNP**

PRESBYTERIAN MEDICAL SERVICES
2500 State Hwy 197
Cuba, NM 87013
(505) 731-2284
Gender: Female
Ages 0-99

†Candelaria, Lisa FNP

PRESBYTERIAN MEDICAL SERVICES
6349 US Highway 550
Cuba, NM 87013
(575) 289-3291
Gender: Female
Ages 0-99

†Candelaria, Lisa FNP

PRESBYTERIAN MEDICAL SERVICES
50 County Rd 13
Cuba, NM 87013
(575) 289-2082
Gender: Female
Ages 0-99

Jemez Pueblo

†Logan, Pamela D CNP

PRESBYTERIAN MEDICAL SERVICES
8372 Highway 4
Jemez Pueblo, NM 87024
(575) 834-0802
Gender: Female
Ages 0-99

Rio Rancho

†Abban-Thompson, Kyerewaa FNP

Southwest Medical Associates, LLC
2240 Grande Boulevard Southeast Suite 120
Rio Rancho, NM 87124
(505) 841-1000
Gender: Female
Ages 0-99

†Baca, Erica APRN, CNP

National Sinus Institute
3791 Southern Boulevard Southeast Suite 100
Rio Rancho, NM 87124
(505) 994-9435
Gender: Female
Ages 0-99

†***Casarez, Aimee FNP-C

Southwest Gynecologic Oncology Assoc Inc
2400 Unser Boulevard Southeast Suite 28300
Rio Rancho, NM 87124
(505) 843-7813
Gender: Female
Ages 0-99

†Cotto, Gerald FNP-C

Ryan K. Anderson, DPM PC
2207 Golf Course Road Southeast Suite A
Rio Rancho, NM 87124
(505) 896-1500
Gender: Male
Ages 0-99

†Garcia, Jennifer L FNP

National Sinus Institute
3791 Southern Boulevard Southeast Suite 100
Rio Rancho, NM 87124
(505) 994-9435
Gender: Female
Ages 0-99

***Garcia, Jodie L CNP

UNM MEDICAL GROUP INC
1721 Rio Rancho Boulevard Southeast
Rio Rancho, NM 87124
(505) 262-7729
Gender: Female
Ages 0-99

***Garcia, Jodie L CNP

UNM MEDICAL GROUP INC
3001 Broadmoor Boulevard Northeast
Rio Rancho, NM 87144
(505) 994-7397
Gender: Female
Ages 0-99

†Hernandez, Camella L CNP

UNM HOSPITAL
3001 Broadmoor Boulevard Northeast
Rio Rancho, NM 87144
(505) 994-7397
Gender: Female
Ages 0-99

†Howard, Gloria CNP

UNM MEDICAL GROUP INC
3001 Broadmoor Boulevard Northeast
Rio Rancho, NM 87144
(505) 994-7397
Gender: Female
Ages 0-99

†***Lopez, Tonya M CNP

UNM HOSPITAL
3001 Broadmoor Boulevard Northeast
Rio Rancho, NM 87144
(505) 994-7397
Gender: Female
Ages 0-99

†***Lopez, Tonya M CNP

UNM MEDICAL GROUP INC
3001 Broadmoor Boulevard Northeast
Rio Rancho, NM 87144
(505) 994-7397
Gender: Female
Ages 0-99

†Maes, Olivia A CNP

UNM MEDICAL GROUP INC
3001 Broadmoor Boulevard Northeast
Rio Rancho, NM 87144
(505) 994-7397
Gender: Female
Ages 0-99

†Nelson, DeAnn L FNP-C

National Sinus Institute
3791 Southern Boulevard Southeast Suite 100
Rio Rancho, NM 87124
(505) 994-9435
Gender: Female
Ages 0-99

†Pacheco, Chloe A FNP-C

ALLERGY PARTNERS, PA
820 Pinehurst Rd SE NE
Rio Rancho, NM 87124
(505) 662-9870
Gender: Female
Ages 0-99

†Placencio, Karri A CNP

EPMED,PA
1000 Commercial Drive Southeast
Rio Rancho, NM 87124
(505) 264-9961
Gender: Female
Ages 18-99

†Quimby, Megan M CNP

UNM HOSPITAL
3001 Broadmoor Boulevard Northeast
Rio Rancho, NM 87144
(505) 994-7397
Gender: Female
Ages 0-99

†Quimby, Megan M CNP

UNM MEDICAL GROUP INC
3001 Broadmoor Boulevard Northeast
Rio Rancho, NM 87144
(505) 994-7397
Gender: Female
Ages 0-99

†Ravessoud, Susann FNP-BC

EPMED,PA
1000 Commercial Drive Southeast
Rio Rancho, NM 87124
(505) 264-9961
Gender:
Ages 18-99

†Segura, Charelle T CNP

UNM MEDICAL GROUP INC
3001 Broadmoor Boulevard Northeast
Rio Rancho, NM 87144
(505) 944-7397
Gender: Female
Ages 0-99

†Sollars, Amy CNP

UNM HOSPITAL
3001 Broadmoor Boulevard Northeast
Rio Rancho, NM 87144
(505) 994-7397
Gender: Female
Ages 0-99

†***Vigil, Gerardine J FNP

Southwest Medical Associates, LLC
2240 Grande Boulevard Southeast Suite 102
Rio Rancho, NM 87124
(505) 727-4000
Gender: Female
Ages 0-99

†***Vigil, Gerardine J FNP

ST VINCENT HOSPITAL
2240 Grande Boulevard Southeast Suite 102
Rio Rancho, NM 87124
(505) 727-4000
Gender: Female
Ages 0-99

Santa Fe, NM

Santa Fe

†***Brown, Leslie A CNP

ST VINCENT HOSPITAL
465 St Michaels Drive Suite 116
Santa Fe, NM 87505
(505) 913-4780
Gender: Female
Ages 0-99

†***Brown, Leslie A CNP

ST VINCENT HOSPITAL
1631 Hospital Drive Suite 100
Santa Fe, NM 87505
(505) 913-4780
Gender: Female
Ages 0-99

†*****Casarez, Aimee FNP-C**
Southwest Gynecologic Oncology Assoc
Inc
2025 Galisteo Street Suite B
Santa Fe, NM 87505
(505) 843-7813
Gender: Female
Ages 0-99

†**Charlton, Marilyn R FNP**
ST VINCENT HOSPITAL
5501 Herrera Drive Suite B
Santa Fe, NM 87507
(505) 913-4180
Gender: Female
Ages 0-99

†**Cotto, Gerald FNP-C**
Ryan K. Anderson, DPM PC
3600 Rodeo Lane Building A
Santa Fe, NM 87507
(505) 355-2795
Gender: Male
Ages 0-99

†**Cotto, Gerald FNP-C**
Ryan K. Anderson, DPM PC
1650 Hospital Drive
Santa Fe, NM 87505
(505) 983-7393
Gender: Male
Ages 0-99

†**Cotto, Gerald FNP-C**
Ryan K. Anderson, DPM PC
665 Harkle Road
Santa Fe, NM 87505
(505) 983-7393
Gender: Male
Ages 0-99

†*****Dwyer, Denise E CNP**
ST VINCENT HOSPITAL
465 St Michaels Drive Suite 230
Santa Fe, NM 87505
(505) 913-4710
Gender: Female
Ages 0-99

†*****Dwyer, Denise E CNP**
ST VINCENT HOSPITAL
1692 Hospital Drive Building A
Santa Fe, NM 87505
(505) 913-3401
Gender: Female
Ages 0-99

†*****Gonzalez, Jessica T CNP**
ST VINCENT HOSPITAL
1622 Galisteo Street Suite 100
Santa Fe, NM 87505
(505) 913-3380
Gender: Female
Ages 0-99

†*****Gonzalez, Jessica T CNP**
ST VINCENT HOSPITAL
435 Saint Michaels Drive Suite 101
Santa Fe, NM 87505
(505) 982-5504
Gender: Female
Ages 0-99

†**Holley, Robyn E CNP**
NEWMEXIDOC, PA
831 South St Francis Drive
Santa Fe, NM 87505
(505) 501-7791
Gender: Female
Ages 0-99

†**Kimble, Olivia FNP**
ST VINCENT HOSPITAL
5501 Herrera Drive Suite B
Santa Fe, NM 87507
(505) 913-4180
Gender: Female
Ages 0-99

†*****King, Stacey FNP**
ST VINCENT HOSPITAL
1645 Galisteo Street
Santa Fe, NM 87505
(505) 983-2592
Gender: Female
Ages 0-99

*****King, Stacey FNP**
ST VINCENT HOSPITAL
465 St Michaels Drive Suite 110
Santa Fe, NM 87505
(505) 913-3180
Gender: Female
Ages 0-99

*****Martinez, Chandel A APRN,
ACNP**
ST VINCENT HOSPITAL
455 Saint Michaels Drive Suite 117
Santa Fe, NM 87505
(505) 984-2600
Gender: Female
Ages 0-99

**O'Day, Karen MBA, CNM,
CFNP**
Evercare Family Practice LLC
1911 5th Street Suite 101
Santa Fe, NM 87505
(505) 780-8301
Gender: Female
Ages 0-99

†*****Paysour, Nora D PMHNP**
ST VINCENT HOSPITAL
2019 Galisteo Street Suite B
Santa Fe, NM 87505
(505) 913-5227
Gender: Female
Ages 0-99

†**Perez Estrada, Marcos CNP**
ST VINCENT HOSPITAL
5501 Herrera Drive
Santa Fe, NM 87507
(505) 913-3233
Gender: Male
Ages 0-99

†**Perez Estrada, Marcos CNP**
ST VINCENT HOSPITAL
5501 Herrera Drive Suite B
Santa Fe, NM 87507
(505) 913-4180
Gender: Male
Ages 0-99

†*****Pino, Rachelle N CNP**
ST VINCENT HOSPITAL
5501 Herrera Drive
Santa Fe, NM 87507
(505) 913-3233
Gender: Female
Ages 0-99

†**Placencio, Karri A CNP**
EPMED,PA
421 Saint Michaels Drive
Santa Fe, NM 87505
(505) 264-9961
Gender: Female
Ages 18-99

†**Prionaleau-Lee, Kathleen NP**
ASPEN MEDICAL GROUP, LLC
3450 Zafarano Drive Unit C
Santa Fe, NM 87507
(505) 466-5885
Gender: Female
Ages 0-99

†**Ravessoud, Susann FNP-BC**
EPMED,PA
421 Saint Michaels Drive
Santa Fe, NM 87505
(505) 264-9961
Gender:
Ages 18-99

†**Richardson, Missy L NP**
Southwest Medical Associates, LLC
1422 Paseo De Peralta
Santa Fe, NM 87501
(505) 237-4020
Gender: Female
Ages 0-99

†**Saimons, Tamara FNP**
SOUTHWEST CARE CENTER
1691 Galisteo Street Suite D
Santa Fe, NM 87505
(505) 989-8200
Gender: Female
Ages 0-99

†**Saimons, Tamara FNP**
SOUTHWEST CARE CENTER
649 Harkle Road Suite C
Santa Fe, NM 87505
(505) 989-8200
Gender: Female
Ages 0-99

†**Saimons, Tamara FNP**
SOUTHWEST CARE CENTER
649 Harkle Road Suite E
Santa Fe, NM 87505
(505) 989-8200
Gender: Female
Ages 0-99

†*****Storey, Margaret M NP**
ST VINCENT HOSPITAL
440 St Michaels Drive Suite 150
Santa Fe, NM 87505
(505) 913-5363
Gender: Female
Ages 0-99

†***Storey, Margaret M NP
ST VINCENT HOSPITAL
465 St Michaels Drive Suite 117
Santa Fe, NM 87505
(505) 984-2600
Gender: Female
Ages 0-99

†***Vigil, Gerardine J FNP
Southwest Medical Associates, LLC
2085 South Pacheco Street
Santa Fe, NM 87505
(505) 984-8012
Gender: Female
Ages 0-99

†***Vigil, Gerardine J FNP
ST VINCENT HOSPITAL
2085 South Pacheco Street
Santa Fe, NM 87505
(505) 984-8012
Gender: Female
Ages 0-99

Taos, NM

Taos

†Chen-Scarabelli, Carol BC,
FNP
Taos Professional Services LLC
330 Paseo Del Pueblo Sur Suite H
Taos, NM 87571
(575) 751-8965
Gender: Female
Ages 0-99

†Cotto, Gerald FNP-C
Ryan K. Anderson, DPM PC
1213 Gusdorf Road
Taos, NM 87571
(575) 200-3389
Gender: Male
Ages 0-99

†Jones, Lauren C FNP
EL CENTRO FAMILY HEALTH CLINIC
1331 Gusdorf Road
Taos, NM 87571
(575) 758-3601
Gender: Female
Ages 0-99

†***King, Stacey FNP
ST VINCENT HOSPITAL
1399 Weimer Road Suite 700
Taos, NM 87571
(505) 982-3534
Gender: Female
Ages 0-99

Female Pelvic Medicine & Reconstructive Surgery Bernalillo, NM

Albuquerque

†Jeppson, Peter C MD
UNM MEDICAL GROUP INC
2211 Lomas Boulevard Northeast Floor
3
Albuquerque, NM 87106
(505) 272-1623
Gender: Male
Ages 0-99

†Jeppson, Peter C MD
UNM MEDICAL GROUP INC
2211 Lomas Boulevard Northeast
Albuquerque, NM 87106
(505) 272-2111
Gender: Male
Ages 0-99

Sandoval, NM

Rio Rancho

†Jeppson, Peter C MD
UNM MEDICAL GROUP INC
3001 Broadmoor Boulevard Northeast
Rio Rancho, NM 87144
(505) 994-7397
Gender: Male
Ages 0-99

Foot & Ankle Surgery (Podiatry) Bernalillo, NM

Albuquerque

†Clayson, Matthew DPM
Ryan K. Anderson, DPM PC
700 Lomas Boulevard Northeast
Building 1
Albuquerque, NM 87102
(801) 292-4425
Gender: Male
Ages 0-99

†Clayson, Matthew DPM
Ryan K. Anderson, DPM PC
1300 Wyoming Boulevard Northeast
Albuquerque, NM 87112
(505) 983-7393
Gender: Male
Ages 0-99

†Frame, Brent DPM
Foot And Ankle Specialists of New
Mexico P.C.
5111 Juan Tabo Boulevard Northeast
Albuquerque, NM 87111
(505) 271-9900
Gender: Male
Ages 0-99

†Jenks, Alexander B DPM
Ryan K. Anderson, DPM PC
8008 Menaul Boulevard Northeast
Albuquerque, NM 87110
(505) 225-7091
Gender: Male
Ages 0-99

†Margiotta, Mark C DPM
Ryan K. Anderson, DPM PC
700 Lomas Boulevard Northeast
Building 1
Albuquerque, NM 87102
(801) 292-4425
Gender: Male
Ages 0-99

†Nunez, Ruben J DPM
Ryan K. Anderson, DPM PC
8008 Menaul Boulevard Northeast
Albuquerque, NM 87110
(505) 225-7091
Gender: Male
Ages 0-99

†Nunez, Ruben J DPM
Ryan K. Anderson, DPM PC
1300 Wyoming Boulevard Northeast
Albuquerque, NM 87112
(505) 983-7393
Gender: Male
Ages 0-99

†Nunez, Ruben J DPM
Ryan K. Anderson, DPM PC
700 Lomas Boulevard Northeast
Building 1
Albuquerque, NM 87102
(801) 292-4425
Gender: Male
Ages 0-99

†Ramirez, Alexander P DPM
Ryan K. Anderson, DPM PC
1300 Wyoming Boulevard Northeast
Albuquerque, NM 87112
(505) 983-7393
Gender: Male
Ages 0-99

†Ramirez, Alexander P DPM
Ryan K. Anderson, DPM PC
8008 Menaul Boulevard Northeast
Albuquerque, NM 87110
(505) 225-7091
Gender: Male
Ages 0-99

†Walston Kobos, Sharon DPM
Foot And Ankle Specialists of New
Mexico P.C.
5111 Juan Tabo Boulevard Northeast
Albuquerque, NM 87111
(505) 271-9900
Gender: Female
Ages 0-99

†Whitehouse, Paul J DPM
Albuquerque Associated Podiatrists
8080 Academy Road Northeast
Albuquerque, NM 87111
(505) 247-4164
Gender: Male
Ages 0-99

†Wrege, Steven S DPM

Foot And Ankle Specialists of New Mexico P.C.
5111 Juan Tabo Boulevard Northeast
Albuquerque, NM 87111
(505) 271-9900
Gender: Male
Ages 0-99

Eddy, NM**Carlsbad****†Folsom, Lyle R DPM**

Southeast Nm Podiatry Assoc Inc
1016 West Pierce Street
Carlsbad, NM 88220
(575) 885-3445
Gender: Male
Ages 0-99

Los Alamos, NM**Los Alamos****†Clayson, Matthew DPM**

Ryan K. Anderson, DPM PC
3917 West Road Suite 156
Los Alamos, NM 87544
(505) 365-1503
Gender: Male
Ages 0-99

†Jenks, Alexander B DPM

Ryan K. Anderson, DPM PC
3917 West Road Suite 156
Los Alamos, NM 87544
(505) 365-1503
Gender: Male
Ages 0-99

†Nunez, Ruben J DPM

Ryan K. Anderson, DPM PC
3917 West Road Suite 156
Los Alamos, NM 87544
(505) 365-1503
Gender: Male
Ages 0-99

Mckinley, NM**Gallup****†Clayson, Matthew DPM**

Ryan K. Anderson, DPM PC
511 East Nizhoni Boulevard
Gallup, NM 87301
(505) 225-7091
Gender: Male
Ages 0-99

†Nunez, Ruben J DPM

Ryan K. Anderson, DPM PC
511 East Nizhoni Boulevard
Gallup, NM 87301
(505) 225-7091
Gender: Male
Ages 0-99

San Miguel, NM**Las Vegas****†Clayson, Matthew DPM**

Ryan K. Anderson, DPM PC
1608 7th Street Suite B
Las Vegas, NM 87701
(505) 355-2766
Gender: Male
Ages 0-99

†Nunez, Ruben J DPM

Ryan K. Anderson, DPM PC
1608 7th Street Suite B
Las Vegas, NM 87701
(505) 355-2766
Gender: Male
Ages 0-99

†Ramirez, Alexander P DPM

Ryan K. Anderson, DPM PC
1608 7th Street Suite B
Las Vegas, NM 87701
(505) 355-2766
Gender: Male
Ages 0-99

†Ramirez, Alexander P DPM

Ryan K. Anderson, DPM PC
1608 7th Street Suite B
Las Vegas, NM 87701
(505) 425-3569
Gender: Male
Ages 0-99

Sandoval, NM**Rio Rancho****†Clayson, Matthew DPM**

Ryan K. Anderson, DPM PC
2207 Golf Course Road Southeast Suite A
Rio Rancho, NM 87124
(505) 896-1500
Gender: Male
Ages 0-99

†Jenks, Alexander B DPM

Ryan K. Anderson, DPM PC
2207 Golf Course Road Southeast Suite A
Rio Rancho, NM 87124
(505) 896-1500
Gender: Male
Ages 0-99

†Nunez, Ruben J DPM

Ryan K. Anderson, DPM PC
2207 Golf Course Road Southeast Suite A
Rio Rancho, NM 87124
(505) 896-1500
Gender: Male
Ages 0-99

†Ramirez, Alexander P DPM

Ryan K. Anderson, DPM PC
2207 Golf Course Road Southeast Suite A
Rio Rancho, NM 87124
(505) 896-1500
Gender: Male
Ages 0-99

Santa Fe, NM**Santa Fe****†Clayson, Matthew DPM**

Ryan K. Anderson, DPM PC
1650 Hospital Drive
Santa Fe, NM 87505
(505) 983-7393
Gender: Male
Ages 0-99

†Clayson, Matthew DPM

Ryan K. Anderson, DPM PC
3600 Rodeo Lane Building A
Santa Fe, NM 87507
(505) 355-2795
Gender: Male
Ages 0-99

†Clayson, Matthew DPM

Ryan K. Anderson, DPM PC
665 Harkle Road
Santa Fe, NM 87505
(505) 983-7393
Gender: Male
Ages 0-99

†Janowak, Elise S DPM

Rio Grande Foot & Ankle Specialists LLC
2019 Galisteo Street Suite K2
Santa Fe, NM 87505
(505) 466-5166
Gender: Female
Ages 0-99

†Jenks, Alexander B DPM

Ryan K. Anderson, DPM PC
3600 Rodeo Lane Building A
Santa Fe, NM 87507
(505) 355-2795
Gender: Male
Ages 0-99

†Jenks, Alexander B DPM

Ryan K. Anderson, DPM PC
1650 Hospital Drive
Santa Fe, NM 87505
(505) 983-7393
Gender: Male
Ages 0-99

†*Mulder, Gary D PhD, DPM**

ST VINCENT HOSPITAL
465 St Michaels Drive Suite 101
Santa Fe, NM 87505
(505) 946-3180
Gender: Male
Ages 0-99

†*Mulder, Gary D PhD, DPM**

ST VINCENT HOSPITAL
465 St Michaels Drive
Santa Fe, NM 87505
(505) 913-4710
Gender: Male
Ages 0-99

†Nunez, Ruben J DPM

Ryan K. Anderson, DPM PC
1650 Hospital Drive
Santa Fe, NM 87505
(505) 983-7393
Gender: Male
Ages 0-99

†Nunez, Ruben J DPM

Ryan K. Anderson, DPM PC
665 Harkle Road
Santa Fe, NM 87505
(505) 983-7393
Gender: Male
Ages 0-99

†Nunez, Ruben J DPM

Ryan K. Anderson, DPM PC
3600 Rodeo Lane Building A
Santa Fe, NM 87507
(505) 355-2795
Gender: Male
Ages 0-99

†Ramirez, Alexander P DPM

Ryan K. Anderson, DPM PC
1650 Hospital Drive
Santa Fe, NM 87505
(505) 983-7393
Gender: Male
Ages 0-99

†Ramirez, Alexander P DPM

Ryan K. Anderson, DPM PC
3600 Rodeo Lane Suite A1
Santa Fe, NM 87507
(505) 355-2795
Gender: Male
Ages 0-99

†Whitehouse, Paul J DPM

Albuquerque Associated Podiatrists
435 Saint Michaels Drive Suite B203
Santa Fe, NM 87505
(505) 247-4164
Gender: Male
Ages 0-99

Taos, NM**Taos****†Clayson, Matthew DPM**

Ryan K. Anderson, DPM PC
1213 Gusdorf Road
Taos, NM 87571
(575) 200-3389
Gender: Male
Ages 0-99

†Janowak, Elise S DPM

Rio Grande Foot & Ankle Specialists
LLC
1399 Weimer Road Suite 400
Taos, NM 87571
(575) 214-8521
Gender: Female
Ages 0-99

†Nunez, Ruben J DPM

Ryan K. Anderson, DPM PC
1213 Gusdorf Road
Taos, NM 87571
(575) 200-3389
Gender: Male
Ages 0-99

†Ramirez, Alexander P DPM

Ryan K. Anderson, DPM PC
1213 Gusdorf Road
Taos, NM 87571
(575) 200-3389
Gender: Male
Ages 0-99

Valencia, NM**Los Lunas****†Jenks, Alexander B DPM**

Ryan K. Anderson, DPM PC
311 Los Lentos Road Southeast
Los Lunas, NM 87031
(505) 391-0788
Gender: Male
Ages 0-99

†Ramirez, Alexander P DPM

Ryan K. Anderson, DPM PC
311 Los Lentos Road Southeast
Los Lunas, NM 87031
(505) 391-0788
Gender: Male
Ages 0-99

**Foot Surgery (Podiatry)
Bernalillo, NM****Albuquerque****†Sotelo, David R DPM**

Ryan K. Anderson, DPM PC
1300 Wyoming Boulevard Northeast
Albuquerque, NM 87112
(505) 983-7393
Gender: Male
Ages 0-99

†Sotelo, David R DPM

Ryan K. Anderson, DPM PC
700 Lomas Boulevard Northeast
Building 1
Albuquerque, NM 87102
(801) 292-4425
Gender: Male
Ages 0-99

†Sotelo, David R DPM

Ryan K. Anderson, DPM PC
8008 Menaul Boulevard Northeast
Albuquerque, NM 87110
(505) 225-7091
Gender: Male
Ages 0-99

Dona Ana, NM**Las Cruces****†Mullan, Robert B DPM**

Robert Mullan DPM Inc
1400 El Paseo Road
Las Cruces, NM 88001
(575) 522-2776
Gender: Male
Ages 0-99

Otero, NM**Alamogordo****†Mullan, Robert B DPM**

Robert Mullan DPM Inc
2474 Indian Wells Road
Alamogordo, NM 88310
(575) 522-2776
Gender: Male
Ages 0-99

Sandoval, NM**Rio Rancho****†Sotelo, David R DPM**

Ryan K. Anderson, DPM PC
2207 Golf Course Road Southeast Suite
A
Rio Rancho, NM 87124
(505) 896-1500
Gender: Male
Ages 0-99

Santa Fe, NM**Santa Fe****†Sotelo, David R DPM**

Ryan K. Anderson, DPM PC
1650 Hospital Drive
Santa Fe, NM 87505
(505) 983-7393
Gender: Male
Ages 0-99

Sierra, NM**Truth Or Consequences****†Mullan, Robert B DPM**

Robert Mullan DPM Inc
405 North Date Street Suite 4
Truth Or Consequences, NM
87901
(575) 522-2776
Gender: Male
Ages 0-99

Valencia, NM**Los Lunas****†Sotelo, David R DPM**

Ryan K. Anderson, DPM PC
311 Los Lentos Road Southeast
Los Lunas, NM 87031
(505) 391-0788
Gender: Male
Ages 0-99

Gastroenterology
Bernalillo, NM

Albuquerque

†Ahmed, Amir R MD

Southwest Medical Associates, LLC
4801 McMahon Boulevard Northwest
Suite 245
Albuquerque, NM 87114
(505) 727-4090
Gender: Male
Ages 0-99

†Ahmed, Amir R MD

Southwest Medical Associates, LLC
4705 Montgomery Boulevard Northeast
Albuquerque, NM 87109
(505) 727-6971
Gender: Male
Ages 0-99

†Ahmed, Amir R MD

Southwest Medical Associates, LLC
500 Walter Street Northeast Suite 401
Albuquerque, NM 87102
(505) 727-5910
Gender: Male
Ages 0-99

†Airel, Peter MD

Southwest Medical Associates, LLC
4705 Montgomery Boulevard Northeast
Suite 201
Albuquerque, NM 87109
(505) 727-7833
Gender: Male
Ages 0-99

†Arora, Sanjeev MD

UNM MEDICAL GROUP INC
1001 Martin Luther King Boulevard
Northeast
Albuquerque, NM 87106
(505) 925-6000
Gender: Male
Ages 0-99

†Bolkhir, Ahmed A MD

Southwest Medical Associates, LLC
500 Walter Street Northeast Suite 401
Albuquerque, NM 87102
(505) 727-5910
Gender: Male
Ages 0-99

†Carter, Christopher MD

Southwest Medical Associates, LLC
4705 Montgomery Boulevard Northeast
Suite 201
Albuquerque, NM 87109
(505) 727-7833
Gender: Male
Ages 0-99

†Carter, Christopher MD

Southwest Medical Associates, LLC
4801 McMahon Boulevard Northwest
Suite 245
Albuquerque, NM 87114
(505) 727-7833
Gender: Male
Ages 0-99

†Enyinna, Chinonyerem MD

Southwest Medical Associates, LLC
4801 McMahon Boulevard Northwest
Suite 245
Albuquerque, NM 87114
(505) 727-7833
Gender: Female
Ages 0-99

†Enyinna, Chinonyerem MD

Southwest Medical Associates, LLC
4705 Montgomery Boulevard Northeast
Suite 201
Albuquerque, NM 87109
(505) 727-7833
Gender: Female
Ages 0-99

†*Estevez, Jacqueline MD**

Southwest Medical Associates, LLC
4705 Montgomery Boulevard Northeast
Suite 201
Albuquerque, NM 87109
(505) 727-7833
Gender: Female
Ages 0-99

†*Estevez, Jacqueline MD**

Otero County Hospital Association
4705 Montgomery Boulevard Northeast
Suite 201
Albuquerque, NM 87109
(505) 727-7833
Gender: Female
Ages 0-99

†Gaidici, Florin MD

Southwest Medical Associates, LLC
4705 Montgomery Boulevard Northeast
Suite 201
Albuquerque, NM 87109
(505) 727-7833
Gender: Male
Ages 0-99

†Gavin, Michael W MD

UNM MEDICAL GROUP INC
1201 Camino De Salud Northeast Suite
2222
Albuquerque, NM 87102
(505) 272-4946
Gender: Male
Ages 0-99

†Gogel, Howard K MD

UNM MEDICAL GROUP INC
2211 Lomas Boulevard Northeast Floor
3
Albuquerque, NM 87106
(505) 272-1623
Gender: Male
Ages 0-99

†Gogel, Howard K MD

UNM MEDICAL GROUP INC
7788 Jefferson Street Northeast
Albuquerque, NM 87109
(505) 999-1600
Gender: Male
Ages 0-99

†Gogel, Howard K MD

UNM MEDICAL GROUP INC
1001 Martin Luther King Boulevard
Northeast
Albuquerque, NM 87106
(505) 925-6000
Gender: Male
Ages 0-99

†Holman, George A MD

UNM MEDICAL GROUP INC
2211 Lomas Boulevard Northeast Floor
5th
Albuquerque, NM 87106
(505) 925-6643
Gender: Male
Ages 0-99

†Holman, George A MD

UNM MEDICAL GROUP INC
7788 Jefferson Street Northeast
Albuquerque, NM 87109
(505) 999-1600
Gender: Male
Ages 0-99

†Holman, George A MD

UNM MEDICAL GROUP INC
1001 Martin Luther King Boulevard
Northeast
Albuquerque, NM 87106
(505) 925-6000
Gender: Male
Ages 0-99

†Kaza, Archana MD

UNM MEDICAL GROUP INC
2211 Lomas Boulevard Northeast Floor
3
Albuquerque, NM 87106
(505) 272-1623
Gender: Female
Ages 0-99

†Kaza, Archana MD

UNM MEDICAL GROUP INC
1001 Martin Luther King Boulevard
Northeast
Albuquerque, NM 87106
(505) 925-6000
Gender: Female
Ages 0-99

†Martinez, James E MD

Southwest Medical Associates, LLC
4705 Montgomery Boulevard Northeast
Suite 102
Albuquerque, NM 87109
(505) 727-7833
Gender: Male
Ages 0-99

†Memon, Jawairia MD

UNM MEDICAL GROUP INC
2100 Ridgecrest Drive Southeast
Albuquerque, NM 87108
(505) 272-2336
Gender: Female
Ages 0-99

†**Memon, Jawairia MD**
UNM MEDICAL GROUP INC
2211 Lomas Boulevard Northeast Floor
5th
Albuquerque, NM 87106
(505) 925-6643
Gender: Female
Ages 0-99

†**Memon, Jawairia MD**
UNM MEDICAL GROUP INC
1001 Martin Luther King Boulevard
Northeast
Albuquerque, NM 87106
(505) 925-6000
Gender: Female
Ages 0-99

†**Mezher, Bechara MD**
Southwest Medical Associates, LLC
500 Walter Street Northeast Suite 401
Albuquerque, NM 87102
(505) 727-7833
Gender: Male
Ages 0-99

†**Nwosu, Chinyere M DO**
Southwest Medical Associates, LLC
4705 Montgomery Boulevard Northeast
Suite 201
Albuquerque, NM 87109
(505) 727-7833
Gender: Female
Ages 18-99

†**Nwosu, Chinyere M DO**
Southwest Medical Associates, LLC
4705 Montgomery Boulevard Northeast
Suite 301
Albuquerque, NM 87109
(505) 727-4500
Gender: Female
Ages 18-99

†**Paleti, Swathi MD**
UNM MEDICAL GROUP INC
1001 Martin Luther King Boulevard
Northeast
Albuquerque, NM 87106
(505) 925-6000
Gender: Female
Ages 0-99

†**Paleti, Swathi MD**
UNM MEDICAL GROUP INC
2211 Lomas Boulevard Northeast Floor
5
Albuquerque, NM 87106
(505) 272-1623
Gender: Female
Ages 0-99

†**Parasher, Gulshan MD**
UNM MEDICAL GROUP INC
1001 Martin Luther King Boulevard
Northeast
Albuquerque, NM 87106
(505) 925-6000
Gender: Male
Ages 0-99

†**Parasher, Gulshan MD**
UNM MEDICAL GROUP INC
2211 Lomas Boulevard Northeast
Albuquerque, NM 87106
(505) 272-2530
Gender: Male
Ages 0-99

†**Rustagi, Tarun MD**
Southwest Medical Associates, LLC
4705 Montgomery Boulevard Northeast
Suite 102
Albuquerque, NM 87109
(505) 727-7833
Gender: Male
Ages 0-99

†**Ruzkowski, Charles J MD**
Southwest Medical Associates, LLC
4705 Montgomery Boulevard Northeast
Suite 201
Albuquerque, NM 87109
(505) 727-7833
Gender: Male
Ages 0-99

†**Sayyar, Mubarak MD**
Southwest Medical Associates, LLC
10511 Golf Course Road Northwest
Suite 204
Albuquerque, NM 87114
(505) 727-7833
Gender: Male
Ages 0-99

†**Sayyar, Mubarak MD**
Southwest Medical Associates, LLC
4801 McMahon Boulevard Northwest
Suite 245
Albuquerque, NM 87114
(505) 727-7833
Gender: Male
Ages 0-99

†**Schneider, Barry R MD**
Southwest Medical Associates, LLC
4801 McMahon Boulevard Northwest
Suite 245
Albuquerque, NM 87114
(505) 727-4090
Gender: Male
Ages 0-99

†**Senussi, Nizar H MD**
Southwest Medical Associates, LLC
4801 McMahon Boulevard Northwest
Suite 110
Albuquerque, NM 87114
(505) 727-7833
Gender: Male
Ages 0-99

†**Shakhatreh, Mohammad H MD**
Southwest Medical Associates, LLC
500 Walter Street Northeast Suite 401
Albuquerque, NM 87102
(505) 727-5910
Gender: Male
Ages 0-99

†**Shakhatreh, Mohammad H MD**
Southwest Medical Associates, LLC
4705 Montgomery Boulevard Northeast
Suite 101
Albuquerque, NM 87109
(505) 727-6971
Gender: Male
Ages 0-99

†**Shine, Amal MD**
UNM MEDICAL GROUP INC
2211 Lomas Boulevard Northeast
Albuquerque, NM 87106
(505) 272-2530
Gender: Male
Ages 0-99

†**Shine, Amal MD**
UNM MEDICAL GROUP INC
2211 Lomas Boulevard Northeast Floor
5th
Albuquerque, NM 87106
(505) 925-6643
Gender: Male
Ages 0-99

†**Snyder, Richard J MD**
Southwest Medical Associates, LLC
4705 Montgomery Boulevard Northeast
Suite 201
Albuquerque, NM 87109
(505) 727-7833
Gender: Male
Ages 0-99

Torrazza Perez, Euriko MD
UNM MEDICAL GROUP INC
1001 Martin Luther King Boulevard
Northeast
Albuquerque, NM 87106
(505) 925-6000
Gender: Male
Ages 0-99

Torrazza Perez, Euriko MD
UNM MEDICAL GROUP INC
2211 Lomas Boulevard Northeast
Albuquerque, NM 87106
(505) 272-2530
Gender: Male
Ages 0-99

†**Volpicelli, Nicholas A MD**
UNM MEDICAL GROUP INC
2211 Lomas Boulevard Northeast
Albuquerque, NM 87106
(505) 272-2111
Gender: Male
Ages 0-99

Otero, NM

Alamogordo

†**Estevez, Jacqueline MD**
Southwest Medical Associates, LLC
2539 Medical Drive Suite 107
Alamogordo, NM 88310
(575) 446-5940
Gender: Female
Ages 0-99

†*Estevez, Jacqueline MD**

Otero County Hospital Association
2539 Medical Drive Suite 107
Alamogordo, NM 88310
(575) 446-5940
Gender: Female
Ages 0-99

†Nandy, Nina MD

Otero County Hospital Association
2539 Medical Drive Suite 107
Alamogordo, NM 88310
(575) 446-5940
Gender: Female
Ages 0-99

†Stratton, Amy N DO

Otero County Hospital Association
2539 Medical Drive Suite 107
Alamogordo, NM 88310
(575) 446-5940
Gender: Female
Ages 0-99

Rio Arriba, NM**Espanola****†Volpicelli, Nicholas A MD**

UNM MEDICAL GROUP INC
1010 Spruce Street
Espanola, NM 87532
(505) 367-0340
Gender: Male
Ages 0-99

Sandoval, NM**Rio Rancho****†Holman, George A MD**

UNM MEDICAL GROUP INC
3001 Broadmoor Boulevard Northeast
Rio Rancho, NM 87144
(505) 944-7397
Gender: Male
Ages 0-99

†Kaza, Archana MD

UNM MEDICAL GROUP INC
3001 Broadmoor Boulevard Northeast
Rio Rancho, NM 87144
(505) 994-7397
Gender: Female
Ages 0-99

†Paleti, Swathi MD

UNM MEDICAL GROUP INC
3001 Broadmoor Boulevard Northeast
Rio Rancho, NM 87144
(505) 994-7397
Gender: Female
Ages 0-99

†Parasher, Gulshan MD

UNM MEDICAL GROUP INC
3001 Broadmoor Boulevard Northeast
Rio Rancho, NM 87144
(505) 944-7397
Gender: Male
Ages 0-99

†Shine, Amal MD

UNM MEDICAL GROUP INC
3001 Broadmoor Boulevard Northeast
Rio Rancho, NM 87144
(505) 994-7397
Gender: Male
Ages 0-99

Santa Fe, NM**Santa Fe****†***Bujanda, Daniel E MD**

NNM GASTROENTEROLOGY ASSOC
PA
1691 Galisteo Street Suite C
Santa Fe, NM 87505
(505) 988-3373
Gender: Male
Ages 18-99

†*Castillo Roth, Alejandra**

MD
NNM GASTROENTEROLOGY ASSOC
PA
1691 Galisteo Street Suite D
Santa Fe, NM 87505
(505) 954-1921
Gender: Female
Ages 0-99

†Dooley, Cornelius MD

NNM GASTROENTEROLOGY ASSOC
PA
1691 Galisteo Street Suite D
Santa Fe, NM 87505
(505) 954-1921
Gender: Male
Ages 0-99

†*Kitzman, Geoffrey MD**

NNM GASTROENTEROLOGY ASSOC
PA
455 St Michaels Drive
Santa Fe, NM 87505
(505) 913-5600
Gender: Male
Ages 0-99

†*Kitzman, Geoffrey MD**

NNM GASTROENTEROLOGY ASSOC
PA
1691 Galisteo Street Suite C
Santa Fe, NM 87505
(505) 988-3373
Gender: Male
Ages 0-99

General Dentistry**Bernalillo, NM****Albuquerque****†Chu, Henry D MD**

UNM MEDICAL GROUP INC
1801 Camino De Salud Northeast Suite
1100
Albuquerque, NM 87102
(505) 925-4031
Gender: Male
Ages 0-99

†Chu, Henry D MD

UNM MEDICAL GROUP INC
2211 Lomas Boulevard Northeast
Albuquerque, NM 87106
(505) 272-2111
Gender: Male
Ages 0-99

†Chu, Henry D MD

UNM MEDICAL GROUP INC
1801 Camino De Salud Northeast Suite
1200
Albuquerque, NM 87102
(505) 925-4031
Gender: Male
Ages 0-99

†Chu, Henry D MD

UNM MEDICAL GROUP INC
2320 Tucker NE
Albuquerque, NM 87131
(505) 925-4031
Gender: Male
Ages 0-99

†Fazel, Nadia S DMD

UNM MEDICAL GROUP INC
1801 Camino De Salud Northeast Suite
1200
Albuquerque, NM 87102
(505) 925-4031
Gender: Female
Ages 0-99

†Flores, Jason R DDS

UNM MEDICAL GROUP INC
1801 Camino De Salud Northeast Suite
1200
Albuquerque, NM 87102
(505) 925-4031
Gender: Male
Ages 0-99

†Flores, Jason R DDS

UNM MEDICAL GROUP INC
1801 Camino De Salud Northeast Suite
1100
Albuquerque, NM 87102
(505) 925-4031
Gender: Male
Ages 0-99

†Gutierrez, Blake DDS

UNM MEDICAL GROUP INC
1801 Camino De Salud Northeast Suite
1200
Albuquerque, NM 87102
(505) 925-4031
Gender: Male
Ages 0-99

†Gutierrez, Blake DDS

UNM MEDICAL GROUP INC
1801 Camino De Salud Northeast Suite
1100
Albuquerque, NM 87102
(505) 925-4031
Gender: Male
Ages 0-99

†**McCormick, Shaughn J DMD**
UNM MEDICAL GROUP INC
1801 Camino De Salud Northeast Suite
1100
Albuquerque, NM 87102
(505) 925-4031
Gender: Male
Ages 0-99

†**McCormick, Shaughn J DMD**
UNM MEDICAL GROUP INC
1801 Camino De Salud Northeast Suite
1200
Albuquerque, NM 87102
(505) 925-4031
Gender: Male
Ages 0-99

†**Watson, Erik A DDS**
UNM MEDICAL GROUP INC
2211 Lomas Boulevard Northeast
Albuquerque, NM 87106
(505) 272-2111
Gender: Male
Ages 0-99

†**Watson, Erik A DDS**
UNM MEDICAL GROUP INC
1801 Camino De Salud Northeast Suite
1100
Albuquerque, NM 87102
(505) 925-4031
Gender: Male
Ages 0-99

†**Watson, Erik A DDS**
UNM MEDICAL GROUP INC
2320 Tucker NE
Albuquerque, NM 87131
(505) 925-4031
Gender: Male
Ages 0-99

General Surgery Bernalillo, NM

Albuquerque

†**Auyang, Edward D MD**
UNM MEDICAL GROUP INC
2211 Lomas Boulevard Northeast Floor
2
Albuquerque, NM 87106
(505) 272-2336
Gender: Male
Ages 0-99

†**Auyang, Edward D MD**
UNM MEDICAL GROUP INC
1001 Martin Luther King Boulevard
Northeast
Albuquerque, NM 87106
(505) 925-6000
Gender: Male
Ages 0-99

†**Behrens, Brandon J MD**
UNM MEDICAL GROUP INC
2211 Lomas Boulevard Northeast Floor
2
Albuquerque, NM 87106
(505) 272-2336
Gender: Male
Ages 0-99

†**Behrens, Brandon J MD**
UNM MEDICAL GROUP INC
2211 Lomas Boulevard Northeast
Albuquerque, NM 87106
(505) 272-5062
Gender: Male
Ages 0-99

†**Benning, Ethan M MD**
UNM MEDICAL GROUP INC
2211 Lomas Boulevard Northeast Floor
2
Albuquerque, NM 87106
(505) 272-2336
Gender: Male
Ages 0-99

†**Blea, Michael J MD**
Southwest Medical Associates, LLC
6701 Jefferson Street Northeast
Albuquerque, NM 87109
(505) 727-6200
Gender: Male
Ages 18-99

†**Blea, Michael J MD**
Southwest Medical Associates, LLC
715 Doctor Martin Luther King Junior
Ave NE Suite 301
Albuquerque, NM 87102
(505) 727-7096
Gender: Male
Ages 18-99

†**Bock, Steven MD**
UNM MEDICAL GROUP INC
2211 Lomas Boulevard Northeast Floor
2
Albuquerque, NM 87106
(505) 272-2336
Gender: Male
Ages 0-99

†**Brandenburg, Jacquelyn S DO**
Southwest Medical Associates, LLC
715 Doctor Martin Luther King Junior
Ave NE Suite 301
Albuquerque, NM 87102
(505) 727-7096
Gender: Female
Ages 0-99

†**Clark, Ross MD**
UNM MEDICAL GROUP INC
2211 Lomas Boulevard Northeast Floor
2
Albuquerque, NM 87106
(505) 272-2336
Gender: Male
Ages 0-99

†**Clark, Ross MD**
UNM MEDICAL GROUP INC
2211 Lomas Boulevard Northeast Floor
1
Albuquerque, NM 87106
(505) 272-3189
Gender: Male
Ages 0-99

†**Danczyk, Rachel C MD**
UNM MEDICAL GROUP INC
2211 Lomas Boulevard Northeast
Albuquerque, NM 87106
(505) 272-5062
Gender: Female
Ages 0-99

†**Danczyk, Rachel C MD**
UNM MEDICAL GROUP INC
2211 Lomas Boulevard Northeast Floor
1
Albuquerque, NM 87106
(505) 272-3189
Gender: Female
Ages 0-99

†**Fine, Stephanie G MD**
UNM MEDICAL GROUP INC
1201 Camino De Salud Northeast
Albuquerque, NM 87102
(505) 272-4946
Gender: Female
Ages 0-99

†**Freeman, David MD**
Southwest Medical Associates, LLC
4420 Irving Boulevard Northwest
Albuquerque, NM 87114
(505) 727-6300
Gender: Male
Ages 0-99

†**Greenbaum, Alissa MD**
UNM MEDICAL GROUP INC
1201 Camino De Salud Northeast
Albuquerque, NM 87102
(505) 272-4946
Gender: Female
Ages 0-99

†**Greenbaum, Alissa MD**
UNM MEDICAL GROUP INC
2211 Lomas Boulevard Northeast Floor
2
Albuquerque, NM 87106
(505) 272-2336
Gender: Female
Ages 0-99

†**Hernandez, Matthew C MD**
UNM MEDICAL GROUP INC
1201 Camino De Salud Northeast
Albuquerque, NM 87102
(505) 272-4946
Gender: Male
Ages 0-99

†**Hernandez, Matthew C MD**
UNM MEDICAL GROUP INC
2211 Lomas Boulevard Northeast
Albuquerque, NM 87106
(505) 272-5062
Gender: Male
Ages 0-99

†**Hernandez, Matthew C MD**
UNM MEDICAL GROUP INC
2211 Lomas Boulevard Northeast Floor
2
Albuquerque, NM 87106
(505) 272-2336
Gender: Male
Ages 0-99

†Hoang, David MD

Southwest Medical Associates, LLC
715 Dr Martin Luther King Jr Avenue
Northeast Suite 301
Albuquerque, NM 87102
(505) 727-7090
Gender: Male
Ages 0-99

†Howell, Erin C MD

UNM MEDICAL GROUP INC
2211 Lomas Boulevard Northeast Floor
2
Albuquerque, NM 87106
(505) 272-1623
Gender: Female
Ages 0-99

†Koenig, Anna Lise MD

UNM MEDICAL GROUP INC
2211 Lomas Boulevard Northeast Floor
2
Albuquerque, NM 87106
(505) 272-2336
Gender: Female
Ages 0-99

†Leyba, Mario J MD

Southwest Medical Associates, LLC
6701 Jefferson Street Northeast
Albuquerque, NM 87109
(505) 727-6200
Gender: Male
Ages 0-99

†Leyba, Mario J MD

Southwest Medical Associates, LLC
101 Hospital Loop Northeast Suite 111
Albuquerque, NM 87109
(505) 727-7050
Gender: Male
Ages 0-99

†Lopez, Juliet M MD

UNM MEDICAL GROUP INC
8300 Constitution Avenue Northeast
Albuquerque, NM 87110
(505) 841-1234
Gender: Female
Ages 0-99

†May, David K DO

Southwest Medical Associates, LLC
4420 Irving Boulevard Northwest
Albuquerque, NM 87114
(505) 727-6200
Gender: Male
Ages 0-99

†McBride, Erica L DO

Southwest Medical Associates, LLC
715 Dr Martin Luther King Jr Avenue
Northeast Suite 301
Albuquerque, NM 87102
(505) 727-7090
Gender: Female
Ages 0-99

†McClain, Lauren E MD

UNM MEDICAL GROUP INC
2211 Lomas Boulevard Northeast Floor
2
Albuquerque, NM 87106
(505) 272-1623
Gender: Female
Ages 0-99

†McKean Baste, Lara MD

UNM MEDICAL GROUP INC
2211 Lomas Boulevard Northeast Floor
2
Albuquerque, NM 87106
(505) 272-1623
Gender: Female
Ages 0-99

†Meade, Paul G MD

Southwest Medical Associates, LLC
715 Doctor Martin Luther King Junior
Ave NE Suite 301
Albuquerque, NM 87102
(505) 727-7096
Gender: Male
Ages 0-99

†Meyer, Mallory A DO

Southwest Medical Associates, LLC
715 Dr Martin Luther King Jr Avenue
Northeast Suite 301
Albuquerque, NM 87102
(505) 727-7090
Gender: Female
Ages 0-99

Moore, Sarah MD

UNM MEDICAL GROUP INC
2211 Lomas Boulevard Northeast Floor
2
Albuquerque, NM 87106
(505) 272-2336
Gender: Female
Ages 0-99

Moore, Sarah MD

UNM MEDICAL GROUP INC
1201 Camino De Salud Northeast Suite
2222
Albuquerque, NM 87102
(505) 272-4946
Gender: Female
Ages 0-99

†Nir, Itzhak MD

UNM MEDICAL GROUP INC
1201 Camino De Salud Northeast
Albuquerque, NM 87102
(505) 272-4946
Gender: Male
Ages 0-99

†Olson, Ty C MD

UNM MEDICAL GROUP INC
2211 Lomas Boulevard Northeast Floor
2
Albuquerque, NM 87106
(505) 272-2336
Gender: Male
Ages 0-99

†Paul, Jasmeet S MD

UNM MEDICAL GROUP INC
2211 Lomas Boulevard Northeast Floor
2
Albuquerque, NM 87106
(505) 272-2336
Gender: Male
Ages 0-99

†Perez, Timothy MD

Southwest Medical Associates, LLC
715 Dr Martin Luther King Jr Avenue
Northeast Suite 301
Albuquerque, NM 87102
(505) 727-7090
Gender: Male
Ages 0-99

†Perez, Timothy MD

Southwest Medical Associates, LLC
1001 Martin Luther King Boulevard
Northeast
Albuquerque, NM 87106
(505) 925-6000
Gender: Male
Ages 0-99

†Perez, Timothy MD

Southwest Medical Associates, LLC
2211 Lomas Boulevard Northeast Floor
3
Albuquerque, NM 87106
(505) 272-1623
Gender: Male
Ages 0-99

†Prabhakaran, Sangeetha MD

UNM MEDICAL GROUP INC
1201 Camino De Salud Northeast
Albuquerque, NM 87102
(505) 272-4946
Gender: Female
Ages 0-99

†Rai, Vinay K MD

UNM MEDICAL GROUP INC
1201 Camino De Salud Northeast
Albuquerque, NM 87102
(505) 272-4946
Gender: Male
Ages 0-99

†Rai, Vinay K MD

UNM MEDICAL GROUP INC
2211 Lomas Boulevard Northeast Floor
3
Albuquerque, NM 87106
(505) 272-1623
Gender: Male
Ages 0-99

†Rai, Vinay K MD

UNM MEDICAL GROUP INC
2211 Lomas Boulevard Northeast Floor
2
Albuquerque, NM 87106
(505) 272-1623
Gender: Male
Ages 0-99

†Rai, Vinay K MD

UNM MEDICAL GROUP INC
2211 Lomas Boulevard Northeast Floor
2
Albuquerque, NM 87106
(505) 272-2336
Gender: Male
Ages 0-99

†Ridgeway, Calvin A MD

Southwest Medical Associates, LLC
4701 Montgomery Boulevard Northeast
Albuquerque, NM 87109
(505) 727-7805
Gender: Male
Ages 0-99

†Saavedra, Ramses MD

UNM MEDICAL GROUP INC
2211 Lomas Boulevard Northeast
Albuquerque, NM 87106
(505) 272-5062
Gender: Male
Ages 0-99

†Saavedra, Ramses MD

UNM MEDICAL GROUP INC
2211 Lomas Boulevard Northeast Floor
2
Albuquerque, NM 87106
(505) 272-2336
Gender: Male
Ages 0-99

†Souchon Sanchez, Patricia E MD

UNM MEDICAL GROUP INC
2211 Lomas Boulevard Northeast Floor
2
Albuquerque, NM 87106
(505) 272-2336
Gender: Female
Ages 0-99

†Tawil, Isaac MD

UNM MEDICAL GROUP INC
1213 University Boulevard Northeast
Albuquerque, NM 87102
(505) 272-2610
Gender: Male
Ages 0-99

†Tawil, Isaac MD

UNM MEDICAL GROUP INC
2211 Lomas Boulevard Northeast
Albuquerque, NM 87106
(505) 272-2610
Gender: Male
Ages 0-99

†Zhu, Jay MD

UNM MEDICAL GROUP INC
2211 Lomas Boulevard Northeast Floor
2
Albuquerque, NM 87106
(505) 272-2336
Gender: Male
Ages 0-99

Chaves, NM**Roswell****†Dumont, James P MD**

Otero County Hospital Association
400 North Pennsylvania Avenue Suite
570
Roswell, NM 88201
(575) 434-0159
Gender: Male
Ages 0-99

†Torres, Paul R MD

Southwest Medical Associates, LLC
311 West Country Club Road Suite 1
Roswell, NM 88201
(575) 625-3400
Gender: Male
Ages 0-99

Lincoln, NM**Ruidoso****†Dumont, James P MD**

Otero County Hospital Association
101 5th Street
Ruidoso, NM 88345
(575) 630-0211
Gender: Male
Ages 0-99

Los Alamos, NM**Los Alamos****†Davis, Wendy MD**

Rural Surgical Associates of Deming
LLC
2237 Trinity Drive Suite B
Los Alamos, NM 87544
(505) 662-8870
Gender: Female
Ages 0-99

*****Varvitsiotis, Poseidon S MD**

ST VINCENT HOSPITAL
2237 Trinity Drive Suite B
Los Alamos, NM 87544
(505) 662-8870
Gender: Male
Ages 0-99

Luna, NM**Deming****†Davis, Wendy MD**

Rural Surgical Associates of Deming
LLC
905 South 8th Street
Deming, NM 88030
(575) 543-7201
Gender: Female
Ages 0-99

†Swidinsky, Teddi L MD

San Miguel Clinic Corporation
905 South 8th Street
Deming, NM 88030
(575) 543-7201
Gender: Female
Ages 0-99

†Swidinsky, Teddi L MD

Rural Surgical Associates of Deming
LLC
905 South 8th Street
Deming, NM 88030
(575) 543-7201
Gender: Female
Ages 0-99

Otero, NM**Alamogordo****†Blair, Kimiko S MD**

Otero County Hospital Association
2559 Medical Drive Suite 3200
Alamogordo, NM 88310
(575) 446-5365
Gender: Female
Ages 0-99

†Dumont, James P MD

Otero County Hospital Association
2559 Medical Drive Suite 3200
Alamogordo, NM 88310
(575) 446-5365
Gender: Male
Ages 0-99

†Turcinovic, Petar MD

Otero County Hospital Association
2559 Medical Drive Suite 3200
Alamogordo, NM 88310
(575) 446-5365
Gender: Male
Ages 0-99

San Miguel, NM**Las Vegas****†Swidinsky, Teddi L MD**

San Miguel Clinic Corporation
1900 Hot Springs Boulevard Suite A
Las Vegas, NM 87701
(505) 426-3795
Gender: Female
Ages 0-99

†Swidinsky, Teddi L MD

Rural Surgical Associates of Deming
LLC
105 Mills Avenue Suite 200
Las Vegas, NM 87701
(505) 426-3795
Gender: Female
Ages 0-99

†Swidinsky, Teddi L MD

San Miguel Clinic Corporation
104 Legion Drive Suite 4
Las Vegas, NM 87701
(505) 426-3500
Gender: Female
Ages 0-99

†Swidinsky, Teddi L MD

Rural Surgical Associates of Deming
LLC
1900 Hot Springs Boulevard Suite A
Las Vegas, NM 87701
(505) 426-3795
Gender: Female
Ages 0-99

†**Swidinsky, Teddi L MD**
Rural Surgical Associates of Deming
LLC
104 Legion Drive
Las Vegas, NM 87701
(505) 426-3500
Gender: Female
Ages 0-99

†**Swidinsky, Teddi L MD**
San Miguel Clinic Corporation
105 Mills Avenue Suite 200
Las Vegas, NM 87701
(505) 426-3795
Gender: Female
Ages 0-99

†**Swidinsky, Teddi L MD**
San Miguel Clinic Corporation
104 Legion Drive
Las Vegas, NM 87701
(505) 426-3500
Gender: Female
Ages 0-99

†**Swidinsky, Teddi L MD**
Rural Surgical Associates of Deming
LLC
104 Legion Drive Suite 4
Las Vegas, NM 87701
(505) 426-3500
Gender: Female
Ages 0-99

†**Ya Chao, Stan H MD**
Taos Professional Services LLC
105 Mills Avenue Suite 200
Las Vegas, NM 87701
(505) 426-3795
Gender: Male
Ages 0-99

†**Ya Chao, Stan H MD**
TAOS HEALTH SYSTEM INC HOLY
CROSS
105 Mills Avenue Suite 200
Las Vegas, NM 87701
(505) 426-3795
Gender: Male
Ages 0-99

Sandoval, NM

Rio Rancho

†**Auyang, Edward D MD**
UNM MEDICAL GROUP INC
3001 Broadmoor Boulevard Northeast
Rio Rancho, NM 87144
(505) 994-7397
Gender: Male
Ages 0-99

†**Benning, Ethan M MD**
UNM MEDICAL GROUP INC
3001 Broadmoor Boulevard Northeast
Rio Rancho, NM 87144
(505) 994-7397
Gender: Male
Ages 0-99

†**Bock, Steven MD**
UNM MEDICAL GROUP INC
3001 Broadmoor Boulevard Northeast
Rio Rancho, NM 87144
(505) 994-7397
Gender: Male
Ages 0-99

†**Fine, Stephanie G MD**
UNM MEDICAL GROUP INC
3001 Broadmoor Boulevard Northeast
Rio Rancho, NM 87144
(505) 994-7397
Gender: Female
Ages 0-99

†**Koenig, Anna Lise MD**
UNM MEDICAL GROUP INC
3001 Broadmoor Boulevard Northeast
Rio Rancho, NM 87144
(505) 994-7397
Gender: Female
Ages 0-99

†**McClain, Lauren E MD**
UNM MEDICAL GROUP INC
3001 Broadmoor Boulevard Northeast
Rio Rancho, NM 87144
(505) 994-7397
Gender: Female
Ages 0-99

†**Paul, Jasmeet S MD**
UNM MEDICAL GROUP INC
3001 Broadmoor Boulevard Northeast
Rio Rancho, NM 87144
(505) 994-7397
Gender: Male
Ages 0-99

†**Rai, Vinay K MD**
UNM MEDICAL GROUP INC
3001 Broadmoor Boulevard Northeast
Rio Rancho, NM 87144
(505) 994-7397
Gender: Male
Ages 0-99

†**Saavedra, Ramses MD**
UNM MEDICAL GROUP INC
3001 Broadmoor Boulevard Northeast
Rio Rancho, NM 87144
(505) 994-7397
Gender: Male
Ages 0-99

†**Souchon Sanchez, Patricia E MD**
UNM MEDICAL GROUP INC
3001 Broadmoor Boulevard Northeast
Rio Rancho, NM 87144
(505) 994-7397
Gender: Female
Ages 0-99

†**Zhu, Jay MD**
UNM MEDICAL GROUP INC
3001 Broadmoor Boulevard Northeast
Rio Rancho, NM 87144
(505) 994-7397
Gender: Male
Ages 0-99

Santa Fe, NM

Santa Fe

†**Davis, Wendy MD**
Rural Surgical Associates of Deming
LLC
1631 Hospital Drive Suite 240
Santa Fe, NM 87505
(505) 913-3975
Gender: Female
Ages 0-99

†**Davis, Wendy MD**
Rural Surgical Associates of Deming
LLC
490A West Zia Road Suite 200
Santa Fe, NM 87505
(505) 913-3101
Gender: Female
Ages 0-99

†**Davis, Wendy MD**
Rural Surgical Associates of Deming
LLC
455 Saint Michaels Drive
Santa Fe, NM 87505
(505) 913-3975
Gender: Female
Ages 0-99

†**Doss, Charlie M MD**
ST VINCENT HOSPITAL
455 St Michaels Drive
Santa Fe, NM 87505
(505) 983-3361
Gender: Male
Ages 0-99

†**Rajanna, Krishna r MD**
ST VINCENT HOSPITAL
2990 Rodeo Park Drive East
Santa Fe, NM 87505
(505) 428-5400
Gender: Male
Ages 0-99

†**Rajanna, Krishna r MD**
ST VINCENT HOSPITAL
1631 Hospital Drive Suite 240
Santa Fe, NM 87505
(505) 913-3975
Gender: Male
Ages 0-99

*****Sutherland, Nicholas J MD**
ST VINCENT HOSPITAL
2990 Rodeo Park Drive East
Santa Fe, NM 87505
(505) 428-5400
Gender: Male
Ages 0-99

*****Varvitsiotis, Poseidon S MD**
ST VINCENT HOSPITAL
2990 Rodeo Park Drive East
Santa Fe, NM 87505
(505) 428-5400
Gender: Male
Ages 0-99

*****Varvitsiotis, Poseidon S MD**
ST VINCENT HOSPITAL
1631 Hospital Drive
Santa Fe, NM 87505
(505) 913-3975
Gender: Male
Ages 0-99

†*Varvitsiotis, Poseidon S MD**
ST VINCENT HOSPITAL
1631 Hospital Drive Suite 240
Santa Fe, NM 87505
(505) 913-3975
Gender: Male
Ages 0-99

*****Varvitsiotis, Poseidon S MD**
ST VINCENT HOSPITAL
455 Saint Michaels Drive
Santa Fe, NM 87505
(505) 913-3975
Gender: Male
Ages 0-99

Taos, NM

Taos

†Jobe, Lindsay MD
TAOS HEALTH SYSTEM INC HOLY CROSS
1397 Weimer Road
Taos, NM 87571
(575) 758-8883
Gender: Female
Ages 0-99

Genetic Counseling Bernalillo, NM

Albuquerque

†Faler, Katelynd GC
UNM MEDICAL GROUP INC
2130 Eubank Boulevard Northeast
Albuquerque, NM 87112
(505) 272-2245
Gender: Female
Ages 0-99

†Faler, Katelynd GC
UNM MEDICAL GROUP INC
2211 Lomas Boulevard Northeast Floor 4
Albuquerque, NM 87106
(505) 272-2245
Gender: Female
Ages 0-99

†Godwin, Leslie A LPC
LOVELACE HEALTH SYSTEMS INC
4701 Montgomery Boulevard Northeast
Albuquerque, NM 87109
(505) 727-7805
Gender: Female
Ages 0-99

†King, Melanie E PC
LOVELACE HEALTH SYSTEMS INC
4701 Montgomery Boulevard Northeast
Albuquerque, NM 87109
(505) 727-6853
Gender: Female
Ages 0-99

†Morris, Kathy L MSSW
Southwest Medical Associates, LLC
4701 Montgomery Boulevard Northeast
Albuquerque, NM 87109
(505) 727-7805
Gender: Female
Ages 0-99

†Richardson, Frances R GC
UNM MEDICAL GROUP INC
2211 Lomas Boulevard Northeast Floor 2
Albuquerque, NM 87106
(505) 272-2336
Gender: Female
Ages 0-99

†Ryan, Shawnia GC
UNM MEDICAL GROUP INC
1201 Camino De Salud Northeast Suite 2222
Albuquerque, NM 87102
(505) 272-4946
Gender: Female
Ages 0-99

†Semerau, Kathryn GC
UNM MEDICAL GROUP INC
2130 Eubank Boulevard Northeast
Albuquerque, NM 87112
(505) 272-2245
Gender: Female
Ages 0-99

†Semerau, Kathryn GC
UNM MEDICAL GROUP INC
2211 Lomas Boulevard Northeast Floor 4
Albuquerque, NM 87106
(505) 272-1623
Gender: Female
Ages 0-99

†Talache-Prager, Maria E GC
UNM MEDICAL GROUP INC
1201 Camino De Salud Northeast
Albuquerque, NM 87102
(505) 272-4946
Gender: Female
Ages 0-99

Santa Fe, NM

Santa Fe

†Godwin, Leslie A LPC
LOVELACE HEALTH SYSTEMS INC
460 St Michaels Drive
Santa Fe, NM 87505
(505) 727-4420
Gender: Female
Ages 0-99

†King, Melanie E PC
LOVELACE HEALTH SYSTEMS INC
460 Saint Michaels Drive Suite 505
Santa Fe, NM 87505
(505) 727-4420
Gender: Female
Ages 0-99

†Morris, Kathy L MSSW
Southwest Medical Associates, LLC
460 St Michaels Drive
Santa Fe, NM 87505
(505) 727-4420
Gender: Female
Ages 0-99

Geriatric Medicine Bernalillo, NM

Albuquerque

Bolhack, Scott MD
GPS Physician Group PC
5123 Juan Tabo Boulevard Northeast
Albuquerque, NM 87111
(505) 292-3333
Gender: Male
Ages 0-99

†Knoefel, Janice E MD
UNM MEDICAL GROUP INC
900 Camino De Salud
Albuquerque, NM 87106
(505) 272-9494
Gender: Female
Ages 0-99

†Knoefel, Janice E MD
UNM MEDICAL GROUP INC
2211 Lomas Boulevard Northeast
Albuquerque, NM 87106
(505) 272-9494
Gender: Female
Ages 0-99

†Neale, Devon A MD
UNM MEDICAL GROUP INC
2211 Lomas Boulevard Northeast Floor 3
Albuquerque, NM 87106
(505) 272-1623
Gender: Female
Ages 0-99

†Neale, Devon A MD
UNM MEDICAL GROUP INC
2211 Lomas Boulevard Northeast Floor 5
Albuquerque, NM 87106
(505) 272-3850
Gender: Female
Ages 0-99

Gerontology Nurse Practitioner Bernalillo, NM

Albuquerque

†Arsov, Svetoslav A CNP
PRESBYTERIAN MEDICAL SERVICES
2211 Lomas Boulevard Northeast
Albuquerque, NM 87106
(505) 272-2111
Gender: Male
Ages 0-99

†**Arsov, Svetoslav A CNP**
 PRESBYTERIAN MEDICAL SERVICES
 2600 Marble Avenue Northeast
 Albuquerque, NM 87106
(505) 272-2800
 Gender: Male
 Ages 0-99

†**Arsov, Svetoslav A CNP**
 PRESBYTERIAN MEDICAL SERVICES
 5901 Zuni Road Southeast
 Albuquerque, NM 87108
(505) 468-1555
 Gender: Male
 Ages 0-99

†**Arsov, Svetoslav A CNP**
 UNM HOSPITAL
 2600 Marble Avenue Northeast
 Albuquerque, NM 87106
(505) 272-2800
 Gender: Male
 Ages 0-99

†**Arsov, Svetoslav A CNP**
 UNM HOSPITAL
 5901 Zuni Road Southeast
 Albuquerque, NM 87108
(505) 468-1555
 Gender: Male
 Ages 0-99

†**Arsov, Svetoslav A CNP**
 PRESBYTERIAN MEDICAL SERVICES
 1001 Yale Boulevard Northeast
 Albuquerque, NM 87106
(505) 272-0371
 Gender: Male
 Ages 0-99

†**Arsov, Svetoslav A CNP**
 PRESBYTERIAN MEDICAL SERVICES
 2600 Yale Boulevard Southeast
 Albuquerque, NM 87106
(505) 994-7999
 Gender: Male
 Ages 0-99

†**Arsov, Svetoslav A CNP**
 UNM HOSPITAL
 1001 Yale Boulevard Northeast
 Albuquerque, NM 87106
(505) 272-0371
 Gender: Male
 Ages 0-99

†**Arsov, Svetoslav A CNP**
 UNM HOSPITAL
 1031 Lambert Place Northeast
 Albuquerque, NM 87107
(505) 272-2190
 Gender: Male
 Ages 0-99

†**Arsov, Svetoslav A CNP**
 UNM HOSPITAL
 2600 Yale Boulevard Southeast
 Albuquerque, NM 87106
(505) 994-7999
 Gender: Male
 Ages 0-99

†**Arsov, Svetoslav A CNP**
 PRESBYTERIAN MEDICAL SERVICES
 1031 Lambert Place Northeast
 Albuquerque, NM 87107
(505) 272-2190
 Gender: Male
 Ages 0-99

†**Arsov, Svetoslav A CNP**
 UNM HOSPITAL
 2211 Lomas Boulevard Northeast
 Albuquerque, NM 87106
(505) 272-2111
 Gender: Male
 Ages 0-99

†**Carey, Christina R AGACNP**
 Southwest Medical Associates, LLC
 4801 McMahon Boulevard Northwest
 Suite 245
 Albuquerque, NM 87114
(505) 727-4090
 Gender: Female
 Ages 0-99

†**Exelby, Luka M AGACNP**
 Southwest Medical Associates, LLC
 502 Elm Street Northeast
 Albuquerque, NM 87102
(505) 841-1000
 Gender: Female
 Ages 0-99

†**Exelby, Luka M AGACNP**
 Southwest Medical Associates, LLC
 4705 Montgomery Boulevard Northeast
 Albuquerque, NM 87109
(505) 727-6971
 Gender: Female
 Ages 0-99

†**Grant, Sarah CNP**
 UNM MEDICAL GROUP INC
 2211 Lomas Boulevard Northeast
 Albuquerque, NM 87106
(505) 272-3160
 Gender: Female
 Ages 0-99

†**Kelly, Maria C CNP**
 UNM HOSPITAL
 2211 Lomas Boulevard Northeast
 Albuquerque, NM 87106
(505) 272-9494
 Gender: Female
 Ages 0-99

†**Kelly, Maria C CNP**
 UNM HOSPITAL
 900 Camino De Salud
 Albuquerque, NM 87106
(505) 272-9494
 Gender: Female
 Ages 0-99

†**Kelly, Maria C CNP**
 UNM MEDICAL GROUP INC
 900 Camino De Salud
 Albuquerque, NM 87106
(505) 272-9494
 Gender: Female
 Ages 0-99

†**Kelly, Maria C CNP**
 UNM MEDICAL GROUP INC
 2211 Lomas Boulevard Northeast
 Albuquerque, NM 87106
(505) 272-9494
 Gender: Female
 Ages 0-99

†**Lisignoli, Elenah AGACNP**
 UNM HOSPITAL
 1300 Wyoming Boulevard Northeast
 Albuquerque, NM 87112
(505) 983-7393
 Gender: Female
 Ages 0-99

†**Lisignoli, Elenah AGACNP**
 UNM HOSPITAL
 700 Lomas Boulevard Northeast
 Building 1
 Albuquerque, NM 87102
(801) 292-4425
 Gender: Female
 Ages 0-99

†**Mahoney, Catherine E CNP**
 Southwest Medical Associates, LLC
 4705 Montgomery Boulevard Northeast
 Suite 101
 Albuquerque, NM 87109
(505) 727-6076
 Gender: Female
 Ages 18-99

†**Pacheco, Nicole C AGACNP**
 Renal Medicine Associates Ltd
 3821 Masthead Street Northeast
 Albuquerque, NM 87109
(505) 998-7400
 Gender: Female
 Ages 18-99

†**Stewart, Melanie L CNP**
 UNM HOSPITAL
 2211 Lomas Boulevard Northeast
 Albuquerque, NM 87106
(505) 272-3160
 Gender: Female
 Ages 0-99

†**Stewart, Melanie L CNP**
 UNM HOSPITAL
 909 Yale Blvd NE
 Albuquerque, NM 87106
(505) 272-0664
 Gender: Female
 Ages 0-99

†**Thompson, Carrie FNP-BC**
 GPS Physician Group PC
 10101 Lagrima De Oro Road Northeast
 Albuquerque, NM 87111
(505) 298-1231
 Gender: Female
 Ages 0-99

†**Thompson, Carrie FNP-BC**
 GPS Physician Group PC
 5123 Juan Tabo Boulevard Northeast
 Albuquerque, NM 87111
(505) 292-3333
 Gender: Female
 Ages 0-99

Los Alamos, NM

Los Alamos

†Lisignoli, Elenah AGACNP
UNM HOSPITAL
3917 West Road Suite 156
Los Alamos, NM 87544
(505) 365-1503
Gender: Female
Ages 0-99

Mckinley, NM

Gallup

†Lisignoli, Elenah AGACNP
UNM HOSPITAL
511 East Nizhoni Boulevard
Gallup, NM 87301
(505) 225-7091
Gender: Female
Ages 0-99

San Miguel, NM

Las Vegas

†Lisignoli, Elenah AGACNP
UNM HOSPITAL
1608 7th Street Suite B
Las Vegas, NM 87701
(505) 355-2766
Gender: Female
Ages 0-99

Sandoval, NM

Rio Rancho

†Kelly, Maria C CNP
UNM HOSPITAL
3001 Broadmoor Boulevard Northeast
Rio Rancho, NM 87144
(505) 994-7397
Gender: Female
Ages 0-99

†Kelly, Maria C CNP
UNM MEDICAL GROUP INC
3001 Broadmoor Boulevard Northeast
Rio Rancho, NM 87144
(505) 994-7397
Gender: Female
Ages 0-99

†Lisignoli, Elenah AGACNP
UNM HOSPITAL
2207 Golf Course Road Southeast Suite A
Rio Rancho, NM 87124
(505) 896-1500
Gender: Female
Ages 0-99

†***Woods, Ashley CNP
ST VINCENT HOSPITAL
3001 Broadmoor Boulevard Northeast
Rio Rancho, NM 87144
(505) 994-7397
Gender: Female
Ages 0-99

†***Woods, Ashley CNP
UNM MEDICAL GROUP INC
3001 Broadmoor Boulevard Northeast
Rio Rancho, NM 87144
(505) 994-7397
Gender: Female
Ages 0-99

Santa Fe, NM

Santa Fe

†***Fillman, Mechele GNP
ST VINCENT HOSPITAL
2990 Rodeo Park Drive East
Santa Fe, NM 87505
(505) 428-5400
Gender: Female
Ages 0-99

†***Fillman, Mechele GNP
ST VINCENT HOSPITAL
1631 Hospital Drive Suite 100
Santa Fe, NM 87505
(505) 913-6130
Gender: Female
Ages 0-99

†***Fillman, Mechele GNP
ST VINCENT HOSPITAL
455 Saint Michaels Drive
Santa Fe, NM 87505
(505) 913-5368
Gender: Female
Ages 0-99

†***Fillman, Mechele GNP
ST VINCENT HOSPITAL
2990 Rodeo Park Drive East
Santa Fe, NM 87505
(505) 982-7246
Gender: Female
Ages 0-99

†***Hanken, Whitney J APRN,
CNP
ST VINCENT HOSPITAL
2990 Rodeo Park Drive East
Santa Fe, NM 87505
(505) 982-7246
Gender: Female
Ages 0-99

†***Hanken, Whitney J APRN,
CNP
ST VINCENT HOSPITAL
1631 Hospital Drive Suite 100
Santa Fe, NM 87505
(505) 982-7246
Gender: Female
Ages 0-99

†Lisignoli, Elenah AGACNP
UNM HOSPITAL
1650 Hospital Drive
Santa Fe, NM 87505
(505) 983-7393
Gender: Female
Ages 0-99

†Lisignoli, Elenah AGACNP
UNM HOSPITAL
3600 Rodeo Lane Building A
Santa Fe, NM 87507
(505) 355-2795
Gender: Female
Ages 0-99

†Lisignoli, Elenah AGACNP
UNM HOSPITAL
665 Harkle Road
Santa Fe, NM 87505
(505) 983-7393
Gender: Female
Ages 0-99

†Thomas, Juby CNP
ST VINCENT HOSPITAL
465 St Michaels Drive Suite 110
Santa Fe, NM 87505
(505) 982-3534
Gender: Female
Ages 0-99

†Walterscheid, Robin A
AGACNP
NNM GASTROENTEROLOGY ASSOC
PA
1691 Galisteo Street Suite C
Santa Fe, NM 87505
(505) 983-5631
Gender: Female
Ages 18-99

†***Woods, Ashley CNP
UNM MEDICAL GROUP INC
455 Saint Michaels Drive
Santa Fe, NM 87505
(505) 913-6130
Gender: Female
Ages 0-99

†***Woods, Ashley CNP
ST VINCENT HOSPITAL
455 Saint Michaels Drive
Santa Fe, NM 87505
(505) 913-6130
Gender: Female
Ages 0-99

†***Woods, Ashley CNP
ST VINCENT HOSPITAL
1631 Hospital Drive Suite 100
Santa Fe, NM 87505
(505) 913-3626
Gender: Female
Ages 0-99

†***Woods, Ashley CNP
UNM MEDICAL GROUP INC
1631 Hospital Drive Suite 100
Santa Fe, NM 87505
(505) 913-3626
Gender: Female
Ages 0-99

Taos, NM

Taos

†Lisignoli, Elenah AGACNP
UNM HOSPITAL
1213 GUSDORF ROAD
TAOS, NM 87571
(575) 200-3389
Gender: Female
Ages 0-99

Valencia, NM

Los Lunas

†Lisignoli, Elenah AGACNP
UNM HOSPITAL
311 LOS LENTES ROAD SOUTHEAST
LOS LUNAS, NM 87031
(505) 391-0788
Gender: Female
Ages 0-99

Gynecologic Oncology Bernalillo, NM

Albuquerque

†Dexter, Katijane C CNP
UNM MEDICAL GROUP INC
1201 CAMINO DE SALUD NORTHEAST
ALBUQUERQUE, NM 87102
(505) 272-4946
Gender: Female
Ages 0-99

†***Finkelstein, Karen A MD
SOUTHWEST GYNECOLOGIC ONCOLOGY ASSOC
INC
5700 HARPER DRIVE NORTHEAST SUITE 410
ALBUQUERQUE, NM 87109
(505) 843-7813
Gender: Female
Ages 0-99

†Muller, Carolyn MD
UNM MEDICAL GROUP INC
1201 CAMINO DE SALUD NORTHEAST
ALBUQUERQUE, NM 87102
(505) 272-4946
Gender: Female
Ages 0-99

†Rutledge, Teresa L MD
UNM MEDICAL GROUP INC
1201 CAMINO DE SALUD NORTHEAST
ALBUQUERQUE, NM 87102
(505) 272-4946
Gender: Female
Ages 0-99

Sandoval, NM

Rio Rancho

†***Finkelstein, Karen A MD
SOUTHWEST GYNECOLOGIC ONCOLOGY ASSOC
INC
2400 UNSER BOULEVARD SOUTHEAST SUITE
28300
RIO RANCHO, NM 87124
(505) 843-7813
Gender: Female
Ages 0-99

Santa Fe, NM

Santa Fe

†***Finkelstein, Karen A MD
SOUTHWEST GYNECOLOGIC ONCOLOGY ASSOC
INC
2025 GALISTEO STREET SUITE B
SANTA FE, NM 87505
(505) 843-7813
Gender: Female
Ages 0-99

Gynecology Bernalillo, NM

Albuquerque

†Sais, Shamarie MD
SHAMARIE SAIS MD PC
3602 CAMPUS BOULEVARD NORTHEAST
ALBUQUERQUE, NM 87106
(505) 410-8693
Gender: Female
Ages 0-99

Chaves, NM

Roswell

†Lindley, Norman D MD
OTERO COUNTY HOSPITAL ASSOCIATION
400 NORTH PENNSYLVANIA AVENUE SUITE
570
ROSWELL, NM 88201
(575) 434-0159
Gender: Male
Ages 0-99

†Sampath, Ruthven N MD
OTERO COUNTY HOSPITAL ASSOCIATION
400 NORTH PENNSYLVANIA AVENUE SUITE
570
ROSWELL, NM 88201
(575) 434-0159
Gender: Male
Ages 0-99

Lincoln, NM

Ruidoso

†Lindley, Norman D MD
OTERO COUNTY HOSPITAL ASSOCIATION
101 5TH STREET
RUIDOSO, NM 88345
(575) 630-0211
Gender: Male
Ages 0-99

†Sampath, Ruthven N MD
OTERO COUNTY HOSPITAL ASSOCIATION
101 5TH STREET
RUIDOSO, NM 88345
(575) 630-0211
Gender: Male
Ages 0-99

Otero, NM

Alamogordo

†Lindley, Norman D MD
OTERO COUNTY HOSPITAL ASSOCIATION
2559 MEDICAL DRIVE SUITE 2100
ALAMOGORDO, NM 88310
(575) 446-5385
Gender: Male
Ages 0-99

†Sampath, Ruthven N MD
OTERO COUNTY HOSPITAL ASSOCIATION
2669 SCENIC DRIVE
ALAMOGORDO, NM 88310
(575) 439-6100
Gender: Male
Ages 0-99

†Sampath, Ruthven N MD
OTERO COUNTY HOSPITAL ASSOCIATION
2559 MEDICAL DRIVE SUITE 2100
ALAMOGORDO, NM 88310
(575) 446-5358
Gender: Male
Ages 0-99

Hand Plastic Surgery Bernalillo, NM

Albuquerque

†Borah, Gregory MD
UNM MEDICAL GROUP INC
2211 LOMAS BOULEVARD NORTHEAST
ALBUQUERQUE, NM 87106
(505) 272-2111
Gender: Male
Ages 0-99

†Borah, Gregory MD
UNM MEDICAL GROUP INC
1021 MEDICAL ARTS AVENUE NORTHEAST
ALBUQUERQUE, NM 87102
(505) 272-4264
Gender: Male
Ages 0-99

Sandoval, NM

Rio Rancho

†Borah, Gregory MD
UNM MEDICAL GROUP INC
3001 BROADMOOR BOULEVARD NORTHEAST
RIO RANCHO, NM 87144
(505) 994-7397
Gender: Male
Ages 0-99

Head & Neck Plastic Surgery Bernalillo, NM

Albuquerque

†Ray, Allyson M MD
SOUTHWEST MEDICAL ASSOCIATES, LLC
1020 TIJERAS AVENUE NORTHEAST SUITE 22
ALBUQUERQUE, NM 87106
(505) 848-3124
Gender: Female
Ages 0-99

Hematology Bernalillo, NM

Albuquerque

†**Andritsos, Leslie MD**
UNM MEDICAL GROUP INC
1201 Camino De Salud Northeast
Albuquerque, NM 87102
(505) 272-4946
Gender: Female
Ages 0-99

†**Foucar, Charles E MD**
UNM MEDICAL GROUP INC
1201 Camino De Salud Northeast
Albuquerque, NM 87102
(505) 272-4946
Gender: Male
Ages 0-99

†**Maestas, Erika MD**
UNM MEDICAL GROUP INC
1201 Camino De Salud Northeast
Albuquerque, NM 87102
(505) 272-4946
Gender: Female
Ages 0-99

Hematology & Oncology Bernalillo, NM

Albuquerque

†**Belmonte, Jessica MD**
UNM MEDICAL GROUP INC
1201 Camino De Salud Northeast
Albuquerque, NM 87102
(505) 272-4946
Gender: Female
Ages 0-99

†**Brown-Glaberman, Ursa A MD**
UNM MEDICAL GROUP INC
1201 Camino De Salud Northeast
Albuquerque, NM 87102
(505) 272-4946
Gender: Female
Ages 0-99

†**Cingam, Shashank MD**
UNM MEDICAL GROUP INC
1201 Camino De Salud Northeast
Albuquerque, NM 87102
(505) 272-4946
Gender: Male
Ages 0-99

Fero, Matthew MD
UNM MEDICAL GROUP INC
1201 Camino De Salud Northeast Suite
2222
Albuquerque, NM 87102
(505) 272-4946
Gender: Male
Ages 0-99

†**Khatib, Jude MD**
UNM MEDICAL GROUP INC
1201 Camino De Salud Northeast
Albuquerque, NM 87102
(505) 272-4946
Gender: Female
Ages 0-99

†**Mapalo, Martha MD**
UNM MEDICAL GROUP INC
1201 Camino De Salud Northeast
Albuquerque, NM 87102
(505) 272-4946
Gender: Female
Ages 0-99

†**McGuire, Elizabeth A MD**
UNM MEDICAL GROUP INC
1201 Camino De Salud Northeast
Albuquerque, NM 87102
(505) 272-4946
Gender: Female
Ages 0-99

†**Purdy, Malcolm H MD**
LOVELACE HEALTH SYSTEMS INC
715 Dr Martin Luther King Jr Avenue
Northeast Suite 102
Albuquerque, NM 87102
(505) 727-4050
Gender: Male
Ages 0-99

†**Savage, David J MD**
UNM MEDICAL GROUP INC
1201 Camino De Salud Northeast
Albuquerque, NM 87102
(505) 272-4946
Gender: Male
Ages 0-99

†**Tarnower, Amy C MD**
UNM MEDICAL GROUP INC
1201 Camino De Salud Northeast
Albuquerque, NM 87102
(505) 272-4946
Gender: Female
Ages 0-99

San Miguel, NM

Las Vegas

†**Purdy, Malcolm H MD**
LOVELACE HEALTH SYSTEMS INC
105 Mills Avenue Suite 300
Las Vegas, NM 87701
(505) 429-9440
Gender: Male
Ages 0-99

Santa Fe, NM

Santa Fe

†**Ali, Robert A MD**
ST VINCENT HOSPITAL
490A West Zia Road Suite 210
Santa Fe, NM 87505
(505) 913-8990
Gender: Male
Ages 0-99

†**Lopez, Timothy M MD**
ST VINCENT HOSPITAL
490A West Zia Road Suite 100
Santa Fe, NM 87505
(505) 913-8900
Gender: Male
Ages 0-99

†**Lopez, Timothy M MD**
ST VINCENT HOSPITAL
490A West Zia Road Suite 210
Santa Fe, NM 87505
(505) 913-8990
Gender: Male
Ages 0-99

†**Morton, Roscoe F MD**
ST VINCENT HOSPITAL
490A West Zia Road Suite 210
Santa Fe, NM 87505
(505) 913-8900
Gender: Male
Ages 0-99

Teague, Andrea MD
ST VINCENT HOSPITAL
490A West Zia Road
Santa Fe, NM 87505
(505) 913-8900
Gender: Female
Ages 18-99

Teague, Andrea MD
ST VINCENT HOSPITAL
2990 Rodeo Park Drive East
Santa Fe, NM 87505
(505) 913-8900
Gender: Female
Ages 18-99

Hematology Specialist/Technologist Bernalillo, NM

Albuquerque

†**Zhang, Qian-Yun MD**
UNM MEDICAL GROUP INC
2211 Lomas Boulevard Northeast
Albuquerque, NM 87106
(505) 272-2111
Gender: Female
Ages 0-99

Hospice & Palliative Medicine Bernalillo, NM

Albuquerque

†**Cotter, Laura E MD**
UNM MEDICAL GROUP INC
2211 Lomas Boulevard Northeast
Albuquerque, NM 87106
(505) 272-2111
Gender: Female
Ages 0-99

†**Fahy, Bridget MD**
UNM MEDICAL GROUP INC
1201 Camino De Salud Northeast
Albuquerque, NM 87102
(505) 272-4946
Gender: Female
Ages 0-99

†Fahy, Bridget MD

UNM MEDICAL GROUP INC
2211 Lomas Boulevard Northeast Floor
2

Albuquerque, NM 87106
(505) 272-1623

Gender: Female
Ages 0-99

†Grant, Quintesia L MD

UNM MEDICAL GROUP INC
2211 Lomas Boulevard Northeast
Albuquerque, NM 87106

(505) 272-2111

Gender: Female
Ages 0-99

†Noronha, Leonard E MD

UNM MEDICAL GROUP INC
2211 Lomas Boulevard Northeast
Albuquerque, NM 87106

(505) 272-2111

Gender: Male
Ages 0-99

Sandoval, NM**Rio Rancho****†Fahy, Bridget MD**

UNM MEDICAL GROUP INC
3001 Broadmoor Boulevard Northeast
Rio Rancho, NM 87144

(505) 994-7397

Gender: Female
Ages 0-99

†*Lutz, Gina M MD**

UNM MEDICAL GROUP INC
3001 Broadmoor Boulevard Northeast
Rio Rancho, NM 87144

(505) 994-7397

Gender: Female
Ages 0-99

**Hospitalist
Bernalillo, NM****Albuquerque****Elliott, Michael MD**

Southwest Medical Associates, LLC
601 Dr Martin Luther King Jr Avenue
Northeast

Albuquerque, NM 87102

(505) 727-7096

Gender: Male
Ages 0-99

Jackson, James A MD

UNM MEDICAL GROUP INC
1201 Camino De Salud Northeast Suite
2222

Albuquerque, NM 87102

(505) 272-4946

Gender: Male
Ages 0-99

†Scott, Seth MD

UNM MEDICAL GROUP INC
2211 Lomas Boulevard Northeast Floor
3

Albuquerque, NM 87106
(505) 272-1623

Gender: Male
Ages 0-99

Santa Fe, NM**Santa Fe****†Fowler, Martin J DO**

ST VINCENT HOSPITAL
455 Saint Michaels Drive
Santa Fe, NM 87505

(505) 913-6130

Gender: Male
Ages 0-99

†Garcia-Rivera, Ricardo MD

ST VINCENT HOSPITAL
455 Saint Michaels Drive
Santa Fe, NM 87505

(505) 913-6130

Gender: Male
Ages 0-99

*****Stricks, Ben J MD**

ST VINCENT HOSPITAL
455 Saint Michaels Drive
Santa Fe, NM 87505

(505) 913-6450

Gender: Male
Ages 0-99

Taos, NM**Taos****†Kaufman, Michael H MD**

TAOS HEALTH SYSTEM INC HOLY
CROSS
1397 Weimer Road
Taos, NM 87571

(575) 758-8883

Gender: Male
Ages 0-99

†Torres, Frank W MD

Taos Professional Services LLC
1397 Weimer Road
Taos, NM 87571

(575) 758-8883

Gender: Male
Ages 0-99

†Torres, Frank W MD

Taos Professional Services LLC
1399 Weimer Road Suite 600
Taos, NM 87571

(575) 751-0334

Gender: Male
Ages 0-99

Infectious Disease**Bernalillo, NM****Albuquerque****†Allen, Sarah E MD**

UNM MEDICAL GROUP INC
2211 Lomas Boulevard Northeast Floor
3

Albuquerque, NM 87106

(505) 272-1623

Gender: Female
Ages 0-99

†Byrd, Thomas F MD

UNM MEDICAL GROUP INC
2211 Lomas Boulevard Northeast Floor
5

Albuquerque, NM 87106

(505) 272-3840

Gender: Male
Ages 0-99

†Khalil, Ambreen MD

UNM MEDICAL GROUP INC
2211 Lomas Boulevard Northeast Floor
5th

Albuquerque, NM 87106

(505) 272-2472

Gender: Female
Ages 0-99

†Lawrence, Mary Ellen MD

UNM MEDICAL GROUP INC
2211 Lomas Boulevard Northeast
Albuquerque, NM 87106

(505) 272-2111

Gender: Female
Ages 0-99

†Mera, Jorge R MD

UNM MEDICAL GROUP INC
2211 Lomas Boulevard Northeast
Albuquerque, NM 87106

(505) 272-2111

Gender: Male
Ages 0-99

†Mertz, Gregory J MD

UNM MEDICAL GROUP INC
2211 Lomas Boulevard Northeast
Albuquerque, NM 87106

(505) 272-2111

Gender: Male
Ages 0-99

†Nazinitsky, Allison L MD

UNM MEDICAL GROUP INC
2211 Lomas Boulevard Northeast
Albuquerque, NM 87106

(505) 272-2111

Gender: Female
Ages 0-99

†Nicolette, Tara DO

UNM MEDICAL GROUP INC
2211 Lomas Boulevard Northeast Floor
5th

Albuquerque, NM 87106

(505) 272-2472

Gender: Female
Ages 0-99

†Polhemus, Mark E MD

Southwest Medical Associates, LLC
 2211 Lomas Boulevard Northeast Floor
 5th
 Albuquerque, NM 87106
(505) 272-2472
 Gender: Male
 Ages 0-99

†Polhemus, Mark E MD

UNM MEDICAL GROUP INC
 2211 Lomas Boulevard Northeast Floor
 5th
 Albuquerque, NM 87106
(505) 272-2472
 Gender: Male
 Ages 0-99

†Shevy, Laura E MD

UNM MEDICAL GROUP INC
 2211 Lomas Boulevard Northeast Floor
 5
 Albuquerque, NM 87106
(505) 272-1623
 Gender: Female
 Ages 0-99

†Spera, Richard V MD

Southwest Medical Associates, LLC
 715 Dr Martin Luther King Jr Avenue
 Northeast Suite 201
 Albuquerque, NM 87102
(505) 727-3020
 Gender: Male
 Ages 0-99

Sandoval, NM**Rio Rancho****†Kaur, Amrit MD**

UNM MEDICAL GROUP INC
 3001 Broadmoor Boulevard Northeast
 Rio Rancho, NM 87144
(505) 994-7397
 Gender: Female
 Ages 0-99

†Mehta Steinke, Seema a MD

UNM MEDICAL GROUP INC
 3001 Broadmoor Boulevard Northeast
 Rio Rancho, NM 87144
(505) 994-7397
 Gender:
 Ages 0-99

†Mertz, Gregory J MD

UNM MEDICAL GROUP INC
 3001 Broadmoor Boulevard Northeast
 Rio Rancho, NM 87144
(505) 994-7397
 Gender: Male
 Ages 0-99

†Nanjappa, Sowmya MD

UNM MEDICAL GROUP INC
 3001 Broadmoor Boulevard Northeast
 Rio Rancho, NM 87144
(505) 994-7397
 Gender: Female
 Ages 0-99

†Perez, Christian MD

UNM MEDICAL GROUP INC
 3001 Broadmoor Boulevard Northeast
 Rio Rancho, NM 87144
(505) 994-7397
 Gender: Male
 Ages 0-99

†Tompkins, Kathleen M MD

UNM MEDICAL GROUP INC
 3001 Broadmoor Boulevard Northeast
 Rio Rancho, NM 87144
(505) 994-7397
 Gender: Female
 Ages 0-99

†Zefirova, Julia MD

UNM MEDICAL GROUP INC
 3001 Broadmoor Boulevard Northeast
 Rio Rancho, NM 87144
(505) 994-7397
 Gender: Female
 Ages 0-99

Santa Fe, NM**Santa Fe****†***Boehringer, Christine S DO**

ST VINCENT HOSPITAL
 465 St Michaels Drive Suite 230
 Santa Fe, NM 87505
(505) 913-4710
 Gender: Female
 Ages 0-99

†*Le, Binh-Minh N MD**

ST VINCENT HOSPITAL
 465 St Michaels Drive Suite 230
 Santa Fe, NM 87505
(505) 913-4710
 Gender: Female
 Ages 0-99

†*Long, Apple G MD**

ST VINCENT HOSPITAL
 465 St Michaels Drive Suite 230
 Santa Fe, NM 87505
(505) 913-4710
 Gender: Female
 Ages 0-99

†*Palestine, Michael D MD**

ST VINCENT HOSPITAL
 465 St Michaels Drive Suite 230
 Santa Fe, NM 87505
(505) 913-4710
 Gender: Male
 Ages 0-99

†*Palestine, Michael D MD**

ST VINCENT HOSPITAL
 649 Harkle Road Suite E
 Santa Fe, NM 87505
(505) 989-8200
 Gender: Male
 Ages 0-99

†*Quadri, Syeda F DO**

ST VINCENT HOSPITAL
 465 St Michaels Drive Suite 230
 Santa Fe, NM 87505
(505) 913-4710
 Gender: Female
 Ages 0-99

†Soler, Veronica T MD

ST VINCENT HOSPITAL
 465 St Michaels Drive Suite 230
 Santa Fe, NM 87505
(505) 913-4710
 Gender: Female
 Ages 0-99

**Internal Medicine
Bernalillo, NM****Albuquerque****†Akepati, Prithvi Reddy MD**

UNM MEDICAL GROUP INC
 1001 Martin Luther King Boulevard
 Northeast
 Albuquerque, NM 87106
(505) 925-6000
 Gender: Male
 Ages 0-99

†Akepati, Prithvi Reddy MD

UNM MEDICAL GROUP INC
 2211 Lomas Boulevard Northeast
 Albuquerque, NM 87106
(505) 272-2530
 Gender: Male
 Ages 0-99

†Alhmod, Tarik Z MD

Southwest Medical Associates, LLC
 1001 Martin Luther King Boulevard
 Northeast
 Albuquerque, NM 87106
(505) 925-6000
 Gender: Male
 Ages 0-99

†Alhmod, Tarik Z MD

Southwest Medical Associates, LLC
 2211 Lomas Boulevard Northeast Floor
 3
 Albuquerque, NM 87106
(505) 272-1623
 Gender: Male
 Ages 0-99

†Alhmod, Tarik Z MD

Southwest Medical Associates, LLC
 10511 Golf Course Road Northwest
 Suite 204
 Albuquerque, NM 87114
(505) 727-7833
 Gender: Male
 Ages 0-99

†Angeli, Eva MD

UNM MEDICAL GROUP INC
 2211 Lomas Boulevard Northeast Floor
 5
 Albuquerque, NM 87106
(505) 272-3840
 Gender: Female
 Ages 0-99

†Angeli, Eva MD

UNM MEDICAL GROUP INC
301 Unser Boulevard Northwest
Albuquerque, NM 87121
(505) 925-4126
Gender: Female
Ages 0-99

†Arroyo Mercado, Fray M MD

UNM MEDICAL GROUP INC
1001 Martin Luther King Boulevard
Northeast
Albuquerque, NM 87106
(505) 925-6000
Gender: Male
Ages 0-99

†Arroyo Mercado, Fray M MD

UNM MEDICAL GROUP INC
2211 Lomas Boulevard Northeast
Albuquerque, NM 87106
(505) 272-2111
Gender: Male
Ages 0-99

†Assad, Nour A MD

UNM MEDICAL GROUP INC
1201 Camino De Salud Northeast Suite
2222
Albuquerque, NM 87102
(505) 272-4946
Gender: Female
Ages 0-99

†Assad, Nour A MD

UNM MEDICAL GROUP INC
2211 Lomas Boulevard Northeast Floor
5
Albuquerque, NM 87106
(505) 272-1623
Gender: Female
Ages 0-99

†Aymut, Hagos Z MD

UNM MEDICAL GROUP INC
2211 Lomas Boulevard Northeast
Albuquerque, NM 87106
(505) 272-2111
Gender: Male
Ages 0-99

†Ayyagari, Nagendra S MD

GPS Physician Group PC
1100 Central Avenue Southeast
Albuquerque, NM 87106
(505) 841-1234
Gender: Male
Ages 0-99

†Ayyagari, Nagendra S MD

GPS Physician Group PC
5123 Juan Tabo Boulevard Northeast
Albuquerque, NM 87111
(505) 292-3333
Gender: Male
Ages 0-99

†Banerjee, Satyaki MD

Renal Medicine Associates Ltd
3821 Masthead Street Northeast
Albuquerque, NM 87109
(505) 998-7400
Gender: Male
Ages 0-99

†Barrett, Michael A MD

UNM MEDICAL GROUP INC
2211 Lomas Boulevard Northeast
Albuquerque, NM 87106
(505) 272-2111
Gender: Male
Ages 0-99

†Bartlett, Christopher S MD

UNM MEDICAL GROUP INC
2211 Lomas Boulevard Northeast
Albuquerque, NM 87106
(505) 272-2111
Gender: Male
Ages 0-99

†Beverido, Luis G MD

Southwest Medical Associates, LLC
3900 Las Estancias Court Southwest
Albuquerque, NM 87121
(505) 727-4200
Gender: Male
Ages 0-99

†Brown, Steven L MD

UNM MEDICAL GROUP INC
2211 Lomas Boulevard Northeast Floor
3
Albuquerque, NM 87106
(505) 272-2284
Gender: Male
Ages 0-99

†Carias Martinez, Karla G MD

Renal Medicine Associates Ltd
3821 Masthead Street Northeast
Albuquerque, NM 87109
(505) 998-7400
Gender: Female
Ages 18-99

†Chen, Benjamin MD

UNM MEDICAL GROUP INC
2211 Lomas Boulevard Northeast
Albuquerque, NM 87106
(505) 272-2111
Gender: Male
Ages 0-99

†Chen, Benjamin MD

UNM MEDICAL GROUP INC
1100 Central Avenue Southeast
Albuquerque, NM 87106
(505) 841-1234
Gender: Male
Ages 0-99

†Collins, Nathaniel P MD

UNM MEDICAL GROUP INC
2211 Lomas Boulevard Northeast
Albuquerque, NM 87106
(505) 272-2111
Gender: Male
Ages 0-99

†Daniel, Samuel J MD

Southwest Medical Associates, LLC
10511 Golf Course Road Northwest
Suite 204
Albuquerque, NM 87114
(505) 727-7833
Gender: Male
Ages 0-99

†Daniel, Samuel J MD

Southwest Medical Associates, LLC
4705 Montgomery Boulevard Northeast
Suite 201
Albuquerque, NM 87109
(505) 727-7833
Gender: Male
Ages 0-99

†Daniel, Samuel J MD

Southwest Medical Associates, LLC
4801 McMahon Boulevard Northwest
Suite 245
Albuquerque, NM 87114
(505) 727-4090
Gender: Male
Ages 0-99

†Dockstader, Chantel MD

UNM MEDICAL GROUP INC
2211 Lomas Boulevard Northeast
Albuquerque, NM 87106
(505) 272-2111
Gender: Female
Ages 0-99

†Ebaid, Ala MD

UNM MEDICAL GROUP INC
1201 Camino De Salud Northeast
Albuquerque, NM 87102
(505) 272-4946
Gender: Male
Ages 0-99

†Farooq, Abid M DO

Southwest Medical Associates, LLC
2211 Lomas Boulevard Northeast
Albuquerque, NM 87106
(505) 272-2111
Gender: Male
Ages 0-99

†Farooq, Abid M DO

Southwest Medical Associates, LLC
601 Dr Martin Luther King Jr Avenue
Northeast
Albuquerque, NM 87102
(505) 727-3170
Gender: Male
Ages 0-99

†Garcia, Mark E MD

UNM MEDICAL GROUP INC
2211 Lomas Boulevard Northeast Floor
5
Albuquerque, NM 87106
(505) 272-2273
Gender: Male
Ages 0-99

†Goot, Taylor MD

UNM MEDICAL GROUP INC
2211 Lomas Boulevard Northeast
Albuquerque, NM 87106
(505) 272-2111
Gender: Male
Ages 0-99

†Harari Turque, Moises MD

UNM MEDICAL GROUP INC
1201 Camino De Salud Northeast
Albuquerque, NM 87102
(505) 272-4946
Gender: Male
Ages 0-99

†Hernandez-Reyes, Jose G MD

Southwest Medical Associates, LLC
3900 Las Estancias Court Southwest
Albuquerque, NM 87121
(505) 727-4200
Gender: Male
Ages 0-99

†Hong, Chanhwa MD

UNM MEDICAL GROUP INC
2211 Lomas Boulevard Northeast
Albuquerque, NM 87106
(505) 272-2111
Gender: Male
Ages 0-99

†Howard, Julia M DO

UNM MEDICAL GROUP INC
2211 Lomas Boulevard Northeast
Albuquerque, NM 87106
(505) 272-2111
Gender: Female
Ages 0-99

†Huerta, Sergio MD

UNM MEDICAL GROUP INC
2211 Lomas Boulevard Northeast Floor
3
Albuquerque, NM 87106
(505) 272-1623
Gender: Male
Ages 0-99

†Imber, Jacob G MD

UNM MEDICAL GROUP INC
2211 Lomas Boulevard Northeast
Albuquerque, NM 87106
(505) 272-2111
Gender: Male
Ages 0-99

†Jawadi, Sarah F DO

UNM MEDICAL GROUP INC
2211 Lomas Boulevard Northeast
Albuquerque, NM 87106
(505) 272-2111
Gender: Female
Ages 0-99

†Jones, Aaron J DO

UNM MEDICAL GROUP INC
2211 Lomas Boulevard Northeast
Albuquerque, NM 87106
(505) 272-2111
Gender: Male
Ages 0-99

†Kaur, Harpreet MD

UNM MEDICAL GROUP INC
2211 Lomas Boulevard Northeast
Albuquerque, NM 87106
(505) 272-2111
Gender: Female
Ages 0-99

†Kloepfel, Beverly K MD

University of New Mexico
300 Cornell Drive Southeast
Albuquerque, NM 87106
(505) 277-3136
Gender: Female
Ages 0-99

†Kloepfel, Beverly K MD

University of New Mexico
7704 2nd Street Northwest Suite A
Albuquerque, NM 87107
(505) 890-1458
Gender: Female
Ages 0-99

†Kubik, Craig DO

Southwest Medical Associates, LLC
500 Walter Street Northeast Suite 401
Albuquerque, NM 87102
(505) 727-5910
Gender: Male
Ages 0-99

†Kudron, Evan MD

UNM MEDICAL GROUP INC
2211 Lomas Boulevard Northeast
Albuquerque, NM 87106
(505) 272-2111
Gender: Male
Ages 0-99

†Ley, Mathew T MD

UNM MEDICAL GROUP INC
2211 Lomas Boulevard Northeast
Albuquerque, NM 87106
(505) 272-2111
Gender: Male
Ages 0-99

†Lieberman, Margaret A MD

UNM MEDICAL GROUP INC
1001 Martin Luther King Boulevard
Northeast
Albuquerque, NM 87106
(505) 925-6000
Gender: Female
Ages 0-99

†Lovato, Christina M MD

UNM MEDICAL GROUP INC
2211 Lomas Boulevard Northeast Suite
5ACC
Albuquerque, NM 87106
(505) 925-3222
Gender: Female
Ages 0-99

†Madan Paramasivan, Ameena MD

Southwest Medical Associates, LLC
6701 Jefferson Street Northeast
Albuquerque, NM 87109
(505) 727-6200
Gender: Female
Ages 0-99

†Mamsa, Khadija A MD

Southwest Medical Associates, LLC
4420 Irving Boulevard Northwest
Albuquerque, NM 87114
(505) 727-6300
Gender: Female
Ages 0-99

†Mara-Koosham, Gopi MD

GPS Physician Group PC
5123 Juan Tabo Boulevard Northeast
Albuquerque, NM 87111
(505) 292-3333
Gender: Male
Ages 0-99

†Mara-Koosham, Gopi MD

GPS Physician Group PC
1100 Central Avenue Southeast
Albuquerque, NM 87106
(505) 841-1234
Gender: Male
Ages 0-99

†Maringanti, Babu S MD

UNM MEDICAL GROUP INC
2211 Lomas Boulevard Northeast
Albuquerque, NM 87106
(505) 272-2111
Gender: Male
Ages 0-99

Megli, Mariah D CNP

UNM HOSPITAL
7801 Academy Road Northeast
Albuquerque, NM 87109
(505) 272-2700
Gender: Female
Ages 0-99

†Miller, Justin T MD

UNM MEDICAL GROUP INC
2211 Lomas Boulevard Northeast
Albuquerque, NM 87106
(505) 272-2111
Gender: Male
Ages 0-99

†Nguyen, Xuan Thuy T MD

UNM MEDICAL GROUP INC
2211 Lomas Boulevard Northeast
Albuquerque, NM 87106
(505) 272-2111
Gender: Female
Ages 0-99

†Nielsen, Nathan D MD

UNM MEDICAL GROUP INC
2211 Lomas Boulevard Northeast
Albuquerque, NM 87106
(505) 272-2445
Gender: Male
Ages 0-99

†O'Neill, Jacqueline J MD

UNM MEDICAL GROUP INC
2211 Lomas Boulevard Northeast
Albuquerque, NM 87106
(505) 272-2111
Gender: Female
Ages 0-99

Parajon, David G MD

UNM MEDICAL GROUP INC
1209 University Boulevard Northeast
Albuquerque, NM 87102
(505) 272-4400
Gender: Male
Ages 18-99

†Patel, Niyati M MD

Southwest Medical Associates, LLC
4420 Irving Boulevard Northwest
Albuquerque, NM 87114
(505) 727-6300
Gender: Female
Ages 0-99

†Pizanis, Charles A MD

UNM MEDICAL GROUP INC
2211 Lomas Boulevard Northeast
Albuquerque, NM 87106
(505) 272-2111
Gender: Male
Ages 0-99

†Rao, Deepti S MD

UNM MEDICAL GROUP INC
2211 Lomas Boulevard Northeast Floor
3
Albuquerque, NM 87106
(505) 272-1623
Gender: Female
Ages 0-99

†Rao, Deepti S MD

UNM MEDICAL GROUP INC
2211 Lomas Boulevard Northeast
Albuquerque, NM 87106
(505) 272-2111
Gender: Female
Ages 0-99

†Richardson, Rebecca B MD

UNM MEDICAL GROUP INC
2211 Lomas Boulevard Northeast
Albuquerque, NM 87106
(505) 272-2111
Gender: Female
Ages 0-99

†Rivera-Santiago, Victor J MD

UNM MEDICAL GROUP INC
2211 Lomas Boulevard Northeast
Albuquerque, NM 87106
(505) 272-2111
Gender: Male
Ages 0-99

†Roche, Richard J MD

Southwest Medical Associates, LLC
6701 Jefferson Street Northeast
Albuquerque, NM 87109
(505) 727-6200
Gender: Male
Ages 0-99

†Rosenberg, Kevin M MD

Southwest Medical Associates, LLC
601 Dr Martin Luther King Jr Avenue
Northeast
Albuquerque, NM 87102
(505) 727-8360
Gender: Male
Ages 0-99

†Rosenberg, Kevin M MD

Southwest Medical Associates, LLC
6701 Jefferson Street Northeast
Albuquerque, NM 87109
(505) 727-6200
Gender: Male
Ages 0-99

†Roth, Margaret A DO

UNM MEDICAL GROUP INC
2211 Lomas Boulevard Northeast
Albuquerque, NM 87106
(505) 272-2111
Gender: Female
Ages 0-99

†Salas, Natalie A MD

UNM MEDICAL GROUP INC
801 Encino Place Northeast Suite F
Albuquerque, NM 87102
(505) 272-1312
Gender: Female
Ages 0-99

†Sandhu, Sukhman S MD

UNM MEDICAL GROUP INC
2211 Lomas Boulevard Northeast
Albuquerque, NM 87106
(505) 272-2111
Gender: Male
Ages 0-99

†Shaw, Cassie N MD

UNM MEDICAL GROUP INC
2211 Lomas Boulevard Northeast
Albuquerque, NM 87106
(505) 272-2111
Gender: Female
Ages 0-99

†Sheikh, Abu Baker MD

UNM MEDICAL GROUP INC
2211 Lomas Boulevard Northeast
Albuquerque, NM 87106
(505) 272-2111
Gender: Male
Ages 0-99

†Subramany, Swathi MD

UNM MEDICAL GROUP INC
2211 Lomas Boulevard Northeast
Albuquerque, NM 87106
(505) 272-2111
Gender: Female
Ages 0-99

†Tarakji, Muhammad A MD

Southwest Medical Associates, LLC
715 Dr Martin Luther King Jr Avenue
Northeast Suite 201
Albuquerque, NM 87102
(505) 727-7096
Gender: Male
Ages 0-99

†Tutiki, Sudhir K MD

UNM MEDICAL GROUP INC
2211 Lomas Boulevard Northeast
Albuquerque, NM 87106
(505) 272-2111
Gender: Male
Ages 0-99

†Vlahovich, Kevin P MD

UNM MEDICAL GROUP INC
2400 Tucker NE Fmc 232
Albuquerque, NM 87131
(505) 272-8043
Gender: Male
Ages 0-99

†Walker, Esther M MD

UNM MEDICAL GROUP INC
2211 Lomas Boulevard Northeast
Albuquerque, NM 87106
(505) 272-2111
Gender: Female
Ages 0-99

†Wang, Yubao MD

LOVELACE HEALTH SYSTEMS INC
715 Dr Martin Luther King Jr Avenue
Northeast Suite 102
Albuquerque, NM 87102
(505) 727-4050
Gender: Male
Ages 0-99

†Waters, Nancy E MD

UNM MEDICAL GROUP INC
2211 Lomas Boulevard Northeast
Albuquerque, NM 87106
(505) 272-2111
Gender: Female
Ages 0-99

†Worsham, Anthony J MD

UNM MEDICAL GROUP INC
2211 Lomas Boulevard Northeast
Albuquerque, NM 87106
(505) 272-2111
Gender: Male
Ages 0-99

†Worsham, Anthony J MD

UNM MEDICAL GROUP INC
2211 Lomas Boulevard Northeast Floor
3
Albuquerque, NM 87106
(505) 272-1623
Gender: Male
Ages 0-99

†Wudexi, Ivan MD

UNM MEDICAL GROUP INC
2211 Lomas Boulevard Northeast
Albuquerque, NM 87106
(505) 272-2111
Gender: Male
Ages 0-99

†Wurzburger, Riana MD

UNM MEDICAL GROUP INC
2211 Lomas Boulevard Northeast
Albuquerque, NM 87106
(505) 272-2111
Gender: Female
Ages 0-99

†Zimmerberg Helms, Jessica M MD

UNM MEDICAL GROUP INC
2211 Lomas Boulevard Northeast
Albuquerque, NM 87106
(505) 272-2111
Gender: Female
Ages 0-99

Dona Ana, NM

Las Cruces

†***Perez-Ledezma, Claudio MD
Renal Medicine Associates Ltd
4311 East Lohman Avenue
Las Cruces, NM 88011
(575) 638-2009
Gender: Male
Ages 18-99

†***Perez-Ledezma, Claudio MD
Otero County Hospital Association
3900 East Lohman Avenue Suite B
Las Cruces, NM 88011
(575) 522-5752
Gender: Male
Ages 0-99

†***Perez-Ledezma, Claudio MD
Renal Medicine Associates Ltd
3900 East Lohman Avenue Suite B
Las Cruces, NM 88011
(575) 522-5752
Gender: Male
Ages 18-99

†***Perez-Ledezma, Claudio MD
Otero County Hospital Association
4311 East Lohman Avenue
Las Cruces, NM 88011
(575) 638-2009
Gender: Male
Ages 0-99

Eddy, NM

Carlsbad

†Hernandez-Reyes, Jose G MD
Southwest Medical Associates, LLC
2013 San Jose Boulevard
Carlsbad, NM 88220
(575) 887-2455
Gender: Male
Ages 0-99

Los Alamos, NM

Los Alamos

†Otten, Reed M MD
ST VINCENT HOSPITAL
2237 Trinity Drive Suite B
Los Alamos, NM 87544
(505) 662-8870
Gender: Male
Ages 0-99

Mckinley, NM

Gallup

†Patel, Niyati M MD
Southwest Medical Associates, LLC
1910 Red Rock Drive
Gallup, NM 87301
(505) 863-7041
Gender: Female
Ages 0-99

Mora, NM

Mora

†Ruiz, Martin A MD
Mora Valley Community Health Services
INC
3 Mora Valley Clinic Road
Mora, NM 87732
(575) 387-5069
Gender: Male
Ages 0-99

Otero, NM

Alamogordo

†Hanumandla, Sarojana MD
Otero County Hospital Association
2669 Scenic Drive
Alamogordo, NM 88310
(575) 439-6100
Gender: Female
Ages 0-99

Rio Arriba, NM

Espanola

†Ebaid, Ala MD
UNM MEDICAL GROUP INC
1010 Spruce Street
Espanola, NM 87532
(505) 367-0340
Gender: Male
Ages 0-99

San Miguel, NM

Las Vegas

†Parker, Trina C MD
San Miguel Clinic Corporation
104 Legion Drive Suite 4
Las Vegas, NM 87701
(505) 426-3500
Gender: Female
Ages 0-99

†***Villegas, Ryan V DO
San Miguel Clinic Corporation
104 Legion Drive Suite 4
Las Vegas, NM 87701
(505) 426-3500
Gender: Male
Ages 0-99

Sandoval, NM

Rio Rancho

†Abbasi, Fatemeh MD
UNM MEDICAL GROUP INC
3001 Broadmoor Boulevard Northeast
Rio Rancho, NM 87144
(505) 994-7397
Gender: Female
Ages 0-99

†Angeli, Eva MD
UNM MEDICAL GROUP INC
3001 Broadmoor Boulevard Northeast
Rio Rancho, NM 87144
(505) 944-7397
Gender: Female
Ages 0-99

†Arroyo Mercado, Fray M MD
UNM MEDICAL GROUP INC
3001 Broadmoor Boulevard Northeast
Rio Rancho, NM 87144
(505) 994-7397
Gender: Male
Ages 0-99

†Assad, Nour A MD
UNM MEDICAL GROUP INC
3001 Broadmoor Boulevard Northeast
Rio Rancho, NM 87144
(505) 944-7397
Gender: Female
Ages 0-99

†Aymut, Hagos Z MD
UNM MEDICAL GROUP INC
3001 Broadmoor Boulevard Northeast
Rio Rancho, NM 87144
(505) 994-7397
Gender: Male
Ages 0-99

†Bashir, Talha MD
UNM MEDICAL GROUP INC
3001 Broadmoor Boulevard Northeast
Rio Rancho, NM 87144
(505) 994-7397
Gender: Male
Ages 0-99

†Bond, Robert MD
UNM MEDICAL GROUP INC
3001 Broadmoor Boulevard Northeast
Rio Rancho, NM 87144
(505) 994-7397
Gender: Male
Ages 0-99

†Brown, Steven L MD
UNM MEDICAL GROUP INC
3001 Broadmoor Boulevard Northeast
Rio Rancho, NM 87144
(505) 994-7397
Gender: Male
Ages 0-99

†Burns, Sarah J DO
UNM MEDICAL GROUP INC
3001 Broadmoor Boulevard Northeast
Rio Rancho, NM 87144
(505) 994-7397
Gender: Female
Ages 0-99

†Cannon, Harmon r DO
UNM MEDICAL GROUP INC
3001 Broadmoor Boulevard Northeast
Rio Rancho, NM 87144
(505) 994-7397
Gender: Male
Ages 0-99

†Collins, Nathaniel P MD
UNM MEDICAL GROUP INC
3001 Broadmoor Boulevard Northeast
Rio Rancho, NM 87144
(505) 944-7397
Gender: Male
Ages 0-99

†Craft, Helen MD

UNM MEDICAL GROUP INC
3001 Broadmoor Boulevard Northeast
Rio Rancho, NM 87144
(505) 994-7397
Gender: Female
Ages 0-99

†Farooq, Abid M DO

Southwest Medical Associates, LLC
3001 Broadmoor Boulevard Northeast
Rio Rancho, NM 87144
(505) 994-7397
Gender: Male
Ages 0-99

†*Fogha, Evan P MD**

UNM MEDICAL GROUP INC
3001 Broadmoor Boulevard Northeast
Rio Rancho, NM 87144
(505) 994-7397
Gender: Male
Ages 0-99

†Garcia, Mark E MD

UNM MEDICAL GROUP INC
3001 Broadmoor Boulevard Northeast
Rio Rancho, NM 87144
(505) 994-7397
Gender: Male
Ages 0-99

†Goot, Taylor MD

UNM MEDICAL GROUP INC
3001 Broadmoor Boulevard Northeast
Rio Rancho, NM 87144
(505) 994-7397
Gender: Male
Ages 0-99

†Goss, Lara L MD

UNM MEDICAL GROUP INC
3001 Broadmoor Boulevard Northeast
Rio Rancho, NM 87144
(505) 994-7397
Gender: Female
Ages 0-99

†Jones, Aaron J DO

UNM MEDICAL GROUP INC
3001 Broadmoor Boulevard Northeast
Rio Rancho, NM 87144
(505) 994-7397
Gender: Male
Ages 0-99

†Langsjoen, Jens O MD

UNM MEDICAL GROUP INC
3001 Broadmoor Boulevard Northeast
Rio Rancho, NM 87144
(505) 994-7397
Gender: Male
Ages 0-99

†Ley, Mathew T MD

UNM MEDICAL GROUP INC
3001 Broadmoor Boulevard Northeast
Rio Rancho, NM 87144
(505) 994-7397
Gender: Male
Ages 0-99

†Lovato, Christina M MD

UNM MEDICAL GROUP INC
3001 Broadmoor Boulevard Northeast
Rio Rancho, NM 87144
(505) 994-7397
Gender: Female
Ages 0-99

†Maringanti, Babu S MD

UNM MEDICAL GROUP INC
3001 Broadmoor Boulevard Northeast
Rio Rancho, NM 87144
(505) 994-7397
Gender: Male
Ages 0-99

†Mohammed Aly Rahma, Ahmed MD

UNM MEDICAL GROUP INC
3001 Broadmoor Boulevard Northeast
Rio Rancho, NM 87144
(505) 994-7397
Gender: Male
Ages 0-99

†Nielsen, Nathan D MD

UNM MEDICAL GROUP INC
3001 Broadmoor Boulevard Northeast
Rio Rancho, NM 87144
(505) 994-7397
Gender: Male
Ages 0-99

†Rendon, Patrick A MD

UNM MEDICAL GROUP INC
3001 Broadmoor Boulevard Northeast
Rio Rancho, NM 87144
(505) 994-7397
Gender: Male
Ages 0-99

†Rogers, Kendall M MD

UNM MEDICAL GROUP INC
3001 Broadmoor Boulevard Northeast
Rio Rancho, NM 87144
(505) 994-7397
Gender: Male
Ages 0-99

†Sheikh, Abu Baker MD

UNM MEDICAL GROUP INC
3001 Broadmoor Boulevard Northeast
Rio Rancho, NM 87144
(505) 994-7397
Gender: Male
Ages 0-99

†Showers, Susan O MD

UNM MEDICAL GROUP INC
3001 Broadmoor Boulevard Northeast
Rio Rancho, NM 87144
(505) 994-7397
Gender: Female
Ages 0-99

†Singh, Gurdeep DO

UNM MEDICAL GROUP INC
3001 Broadmoor Boulevard Northeast
Rio Rancho, NM 87144
(505) 994-7397
Gender: Male
Ages 0-99

†Trivedi, Hariprasad MD

UNM MEDICAL GROUP INC
3001 Broadmoor Boulevard Northeast
Rio Rancho, NM 87144
(505) 994-7397
Gender: Male
Ages 0-99

†Waters, Nancy E MD

UNM MEDICAL GROUP INC
3001 Broadmoor Boulevard Northeast
Rio Rancho, NM 87144
(505) 994-7397
Gender: Female
Ages 0-99

†Zawadzka, Sabina DO

UNM MEDICAL GROUP INC
3001 Broadmoor Boulevard Northeast
Rio Rancho, NM 87144
(505) 994-7397
Gender: Female
Ages 0-99

Santa Fe, NM**Santa Fe****†***Albrektson, Keith R MD**

ST VINCENT HOSPITAL
455 St Michaels Drive
Santa Fe, NM 87505
(505) 913-6130
Gender: Male
Ages 0-99

†*Atkinson, Christopher D MD**

NNM GASTROENTEROLOGY ASSOC
PA
1691 Galisteo Street Suite C
Santa Fe, NM 87505
(505) 988-3373
Gender: Male
Ages 0-99

*****Bishop, Elisabeth M MD**

ST VINCENT HOSPITAL
455 Saint Michaels Drive
Santa Fe, NM 87505
(505) 913-6130
Gender: Female
Ages 0-99

†*Bradley, Ishmeal MPH, MD**

ST VINCENT HOSPITAL
455 Saint Michaels Drive
Santa Fe, NM 87505
(505) 913-6130
Gender: Male
Ages 0-99

*****Broom, John E MD**

ST VINCENT HOSPITAL
455 Saint Michaels Drive
Santa Fe, NM 87505
(505) 913-6450
Gender: Male
Ages 0-99

†***Chacon-Lutrick, Lucas M MD
ST VINCENT HOSPITAL
1631 Hospital Drive Suite 110
Santa Fe, NM 87505
(505) 984-8012
Gender: Male
Ages 0-99

†***Colgan, Timothy K MD
CHRISTUS TRINITY CLINIC
2085 South Pacheco Street
Santa Fe, NM 87505
(505) 984-8012
Gender: Male
Ages 0-99

†***Fogha, Evan P MD
UNM MEDICAL GROUP INC
455 St Michaels Drive
Santa Fe, NM 87505
(505) 983-3361
Gender: Male
Ages 0-99

†Gonzales, David A MD
ST VINCENT HOSPITAL
433 Saint Michaels Drive
Santa Fe, NM 87505
(505) 988-1232
Gender: Male
Ages 0-99

†Gonzales, David A MD
ST VINCENT HOSPITAL
455 Saint Michaels Drive
Santa Fe, NM 87505
(505) 913-6450
Gender: Male
Ages 0-99

***Kovnat, Daniel A MD
ST VINCENT HOSPITAL
455 Saint Michaels Drive
Santa Fe, NM 87505
(505) 913-6130
Gender: Male
Ages 0-99

†Martinez, Carlos I MD
LA FAMILIA MEDICAL CENTER
2145 Caja Del Oro Grant Road
Santa Fe, NM 87507
(505) 982-4425
Gender: Male
Ages 0-99

†Martinez, Carlos I MD
LA FAMILIA MEDICAL CENTER
1532 Cerrillos Road Suite B
Santa Fe, NM 87505
(505) 988-1742
Gender: Male
Ages 0-99

†Martinez, Carlos I MD
LA FAMILIA MEDICAL CENTER
1035 Alto Street
Santa Fe, NM 87501
(505) 982-4425
Gender: Male
Ages 0-99

†Otten, Reed M MD
ST VINCENT HOSPITAL
1631 Hospital Drive Suite 110
Santa Fe, NM 87505
(505) 984-8012
Gender: Male
Ages 0-99

***Rea, Christina M MD
ST VINCENT HOSPITAL
440 Saint Michaels Drive Suite 250
Santa Fe, NM 87505
(505) 913-3056
Gender: Female
Ages 0-99

***Ronan, Theresa MD
ST VINCENT HOSPITAL
433 Saint Michaels Drive
Santa Fe, NM 87505
(505) 988-1232
Gender: Female
Ages 0-99

†***Villegas, Ryan V DO
San Miguel Clinic Corporation
455 St Michaels Drive
Santa Fe, NM 87505
(505) 983-3361
Gender: Male
Ages 0-99

Interventional Cardiology Bernalillo, NM

Albuquerque

†Kunz, Geoffrey A MD
Southwest Medical Associates, LLC
502 Elm Street Northeast
Albuquerque, NM 87102
(505) 841-1000
Gender: Male
Ages 18-99

†Kunz, Geoffrey A MD
Southwest Medical Associates, LLC
4705 Montgomery Boulevard Northeast
Suite 101
Albuquerque, NM 87109
(505) 727-6971
Gender: Male
Ages 18-99

†***Ronan, Adam P MD
Southwest Medical Associates, LLC
4705 Montgomery Boulevard Northeast
Albuquerque, NM 87109
(505) 727-6971
Gender: Male
Ages 18-99

†***Ronan, Adam P MD
ST VINCENT HOSPITAL
4705 Montgomery Boulevard Northeast
Albuquerque, NM 87109
(505) 727-6971
Gender: Male
Ages 18-99

†***Ronan, Adam P MD
Southwest Medical Associates, LLC
502 Elm Street Northeast
Albuquerque, NM 87102
(505) 841-1000
Gender: Male
Ages 18-99

†***Ronan, Adam P MD
ST VINCENT HOSPITAL
502 Elm Street Northeast
Albuquerque, NM 87102
(505) 841-1000
Gender: Male
Ages 18-99

†Shodhan, Shivani MD
UNM MEDICAL GROUP INC
2211 Lomas Boulevard Northeast Floor
3
Albuquerque, NM 87106
(505) 272-2284
Gender: Female
Ages 0-99

Chaves, NM

Roswell

†Kim, Charles B MD
Southwest Medical Associates, LLC
311 West Country Club Road Suite 1
Roswell, NM 88201
(575) 625-3400
Gender: Male
Ages 18-99

†Kunz, Geoffrey A MD
Southwest Medical Associates, LLC
311 West Country Club Road Suite 1
Roswell, NM 88201
(575) 625-3400
Gender: Male
Ages 18-99

†***Ronan, Adam P MD
ST VINCENT HOSPITAL
311 West Country Club Road Suite 1
Roswell, NM 88201
(575) 625-3400
Gender: Male
Ages 18-99

†***Ronan, Adam P MD
Southwest Medical Associates, LLC
311 West Country Club Road Suite 1
Roswell, NM 88201
(575) 625-3400
Gender: Male
Ages 18-99

Los Alamos, NM

Los Alamos

†***Ronan, Adam P MD
Southwest Medical Associates, LLC
2237 Trinity Drive Suite B
Los Alamos, NM 87544
(505) 662-8870
Gender: Male
Ages 18-99

Rio Arriba, NM

Espanola

†***Ronan, Adam P MD

Southwest Medical Associates, LLC
835 Spruce Street Suite A
Espanola, NM 87532
(505) 913-3588
Gender: Male
Ages 18-99

***Ronan, Adam P MD

ST VINCENT HOSPITAL
835 Spruce Street Suite A
Espanola, NM 87532
(505) 913-3588
Gender: Male
Ages 18-99

***Vellinga, Timothy MD

ST VINCENT HOSPITAL
835 Spruce Street Suite A
Espanola, NM 87532
(505) 913-3588
Gender: Male
Ages 0-99

†***Vellinga, Timothy MD

Southwest Medical Associates, LLC
835 Spruce Street Suite A
Espanola, NM 87532
(505) 913-3588
Gender: Male
Ages 0-99

Sandoval, NM

Rio Rancho

†Kim, Charles B MD

Southwest Medical Associates, LLC
2240 Grande Boulevard Southeast Suite 102
Rio Rancho, NM 87124
(505) 727-4000
Gender: Male
Ages 18-99

†Kunz, Geoffrey A MD

Southwest Medical Associates, LLC
2240 Grande Boulevard Southeast Suite 102
Rio Rancho, NM 87124
(505) 727-4000
Gender: Male
Ages 18-99

†***Ronan, Adam P MD

Southwest Medical Associates, LLC
2240 Grande Boulevard Southeast Suite 102
Rio Rancho, NM 87124
(505) 727-4000
Gender: Male
Ages 18-99

†***Vellinga, Timothy MD

Southwest Medical Associates, LLC
2240 Grande Boulevard Southeast Suite 102
Rio Rancho, NM 87124
(505) 727-4000
Gender: Male
Ages 0-99

†Yau, Raymond MD

Southwest Medical Associates, LLC
2240 Grande Boulevard Southeast Suite 102
Rio Rancho, NM 87124
(505) 727-4000
Gender: Male
Ages 18-99

Santa Fe, NM

Santa Fe

†***Ronan, Adam P MD

Southwest Medical Associates, LLC
1631 Hospital Drive Suite 110
Santa Fe, NM 87505
(505) 984-8012
Gender: Male
Ages 18-99

***Ronan, Adam P MD

ST VINCENT HOSPITAL
1631 Hospital Drive Suite 110
Santa Fe, NM 87505
(505) 984-8012
Gender: Male
Ages 18-99

***Simard, Marcellin L MD

ST VINCENT HOSPITAL
1631 Hospital Drive Suite 110
Santa Fe, NM 87505
(505) 984-8012
Gender: Male
Ages 0-99

†***Vellinga, Timothy MD

Southwest Medical Associates, LLC
1631 Hospital Drive Suite 110
Santa Fe, NM 87505
(505) 984-8012
Gender: Male
Ages 0-99

***Vellinga, Timothy MD

ST VINCENT HOSPITAL
1631 Hospital Drive Suite 110
Santa Fe, NM 87505
(505) 984-8012
Gender: Male
Ages 0-99

Interventional Pain Medicine Bernalillo, NM

Albuquerque

†Coleman, Jessie D MD

EPMED,PA
3600 Coors Boulevard Northwest Suite 200
Albuquerque, NM 87120
(505) 264-9961
Gender: Male
Ages 18-99

†Nairn, Craig S MD

Lovelace UNM Rehabilitation Hospital
500 Walter Street Northeast Suite 213
Albuquerque, NM 87102
(505) 727-7177
Gender: Male
Ages 0-99

†Vazquez, Eduardo G MD

EPMED,PA
3600 Coors Boulevard Northwest Suite 200
Albuquerque, NM 87120
(505) 264-9961
Gender: Male
Ages 18-99

Chaves, NM

Roswell

†Coleman, Jessie D MD

EPMED,PA
2730 North Wilshire Boulevard
Roswell, NM 88201
(575) 395-7246
Gender: Male
Ages 18-99

†Underwood, John R MD

Otero County Hospital Association
400 North Pennsylvania Avenue Suite 570
Roswell, NM 88201
(575) 625-5512
Gender: Male
Ages 0-99

†Vazquez, Eduardo G MD

EPMED,PA
2730 North Wilshire Boulevard
Roswell, NM 88201
(575) 395-7246
Gender: Male
Ages 18-99

Dona Ana, NM

Las Cruces

†Coleman, Jessie D MD

EPMED,PA
3500 Northrise Drive
Las Cruces, NM 88011
(575) 395-7246
Gender: Male
Ages 18-99

†Coleman, Jessie D MD

EPMED,PA
880 South Telshor Boulevard Suite 100
Las Cruces, NM 88011
(915) 598-7246
Gender: Male
Ages 18-99

†Ramirez, Jose L CRNA

Southwest Pain Center LLC
3005 Hillrise Drive
Las Cruces, NM 88011
(575) 525-3980
Gender: Male
Ages 0-99

†**Vazquez, Eduardo G MD**
EPMED,PA
880 South Telshor Boulevard Suite 100
Las Cruces, NM 88011
(915) 598-7246
Gender: Male
Ages 18-99

†**Vazquez, Eduardo G MD**
EPMED,PA
3500 Northrise Drive
Las Cruces, NM 88011
(575) 395-7246
Gender: Male
Ages 18-99

Lincoln, NM

Ruidoso

†**Underwood, John R MD**
Otero County Hospital Association
101 5th Street
Ruidoso, NM 88345
(575) 630-0211
Gender: Male
Ages 0-99

Otero, NM

Alamogordo

†**Coleman, Jessie D MD**
EPMED,PA
20 South New York Avenue
Alamogordo, NM 88310
(575) 395-7246
Gender: Male
Ages 18-99

†**Underwood, John R MD**
Otero County Hospital Association
2559 Medical Drive Suite 3300
Alamogordo, NM 88310
(575) 446-5356
Gender: Male
Ages 0-99

†**Vazquez, Eduardo G MD**
EPMED,PA
20 South New York Avenue
Alamogordo, NM 88310
(575) 395-7246
Gender: Male
Ages 18-99

Sandoval, NM

Rio Rancho

†**Coleman, Jessie D MD**
EPMED,PA
3301 Southern Boulevard Southeast
Suite 105
Rio Rancho, NM 87124
(505) 264-9961
Gender: Male
Ages 18-99

†**Vazquez, Eduardo G MD**
EPMED,PA
3301 Southern Boulevard Southeast
Suite 105
Rio Rancho, NM 87124
(505) 264-9961
Gender: Male
Ages 18-99

Santa Fe, NM

Santa Fe

†**Coleman, Jessie D MD**
EPMED,PA
421 Saint Michaels Drive
Santa Fe, NM 87505
(505) 264-9961
Gender: Male
Ages 18-99

†**Vazquez, Eduardo G MD**
EPMED,PA
421 Saint Michaels Drive
Santa Fe, NM 87505
(505) 264-9961
Gender: Male
Ages 18-99

Lactation Consultant Registered Nurse Santa Fe, NM

Santa Fe

†**Callaghan, Lila RN**
ST VINCENT HOSPITAL
465 St Michaels Drive Suite 200
Santa Fe, NM 87505
(505) 913-4901
Gender: Female
Ages 0-99

†**Callaghan, Lila RN**
ST VINCENT HOSPITAL
2590 Camino Entrada
Santa Fe, NM 87507
(505) 946-3233
Gender: Female
Ages 0-99

Marriage & Family Therapy Bernalillo, NM

Albuquerque

†**Chavez, Hailey MFT**
Ashley Martin-Cuellar
4273 Montgomery Boulevard Northeast
Albuquerque, NM 87109
(505) 554-1283
Gender: Female
Ages 6-99

†**Cunningham, Camille LMFT**
Mary Camille Cunningham
2716 San Pedro Drive Northeast Suite D
Albuquerque, NM 87110
(505) 331-7815
Gender: Female
Ages 0-99

†**Cunningham, Camille LMFT**
Mary Camille Cunningham
5400 Phoenix Avenue Northeast
Albuquerque, NM 87110
(505) 331-7815
Gender: Female
Ages 0-99

†**Cunningham, Camille LMFT**
Mary Camille Cunningham
4125 Carlisle Boulevard Northeast
Albuquerque, NM 87107
(800) 273-8255
Gender: Female
Ages 0-99

†**Irick, Louisa G LMFT**
UNM HOSPITAL
2600 Marble Avenue Northeast
Albuquerque, NM 87106
(505) 272-2800
Gender: Female
Ages 0-99

†**Johnson, Lisa J LMFT**
Lisa J Johnson, PhD, LMFT
3214 Purdue Place Northeast
Albuquerque, NM 87106
(505) 288-2162
Gender: Female
Ages 0-99

†**MacKinstry, Joyce L LMFT,
MST**
Ashley Martin-Cuellar
4293 Montgomery Boulevard Northeast
Suite K-220
Albuquerque, NM 87109
(505) 554-1283
Gender: Female
Ages 0-99

†**Martin-Cuellar, Ashley N
LMHC**
Ashley Martin-Cuellar
4273 Montgomery Boulevard Northeast
Albuquerque, NM 87109
(505) 554-1283
Gender: Female
Ages 0-99

†**Martin-Cuellar, Ashley N
LMHC**
Ashley Martin-Cuellar
4293 Montgomery Boulevard Northeast
Suite K-220
Albuquerque, NM 87109
(505) 554-1283
Gender: Female
Ages 0-99

†**Randolph, Janita MFT**
FAITH WORKS COUNSELING LLC
7441 Bartlett Street Northeast Suite 1-C
Albuquerque, NM 87109
(505) 990-8576
Gender: Female
Ages 0-99

†Ross, Christine L LMFT

FAITH WORKS COUNSELING LLC
7441 Bartlett Street Northeast Suite 1-C
Albuquerque, NM 87109
(505) 990-8576
Gender: Female
Ages 0-99

†Sandoval, Kathryn V MFT

FAITH WORKS COUNSELING LLC
7441 Bartlett Street Northeast Suite 1-C
Albuquerque, NM 87109
(505) 990-8576
Gender: Female
Ages 0-99

Warriner, Catherine M LMFT

Acceptance LLC
500 Marquette Avenue Northwest Suite
360
Albuquerque, NM 87102
(505) 557-4656
Gender: Female
Ages 0-99

Cibola, NM**Grants**

†Anaya, Jacqueline D LMFT
PRESBYTERIAN MEDICAL SERVICES
1040 Sakelares Boulevard
Grants, NM 87020
(505) 876-1890
Gender: Female
Ages 0-99

Dona Ana, NM**Chaparral**

†Moore, Christine LMFT
PRESBYTERIAN MEDICAL SERVICES
204 Angelina Boulevard
Chaparral, NM 88081
(575) 824-8100
Gender: Female
Ages 0-99

Las Cruces**†Dresser, Andrea S LMFT, CST**

Counseling Las Cruces
133 Wyatt Drive Suite 3
Las Cruces, NM 88005
(575) 448-1350
Gender: Female
Ages 0-99

†Johnson, Jessica D LCSW

Otero County Hospital Association
3865 East Lohman Avenue Suite 4
Las Cruces, NM 88011
(575) 259-3537
Gender: Female
Ages 0-99

Eddy, NM**Carlsbad**

†Moore, Christine LMFT
PRESBYTERIAN MEDICAL SERVICES
914 North Canal Street
Carlsbad, NM 88220
(575) 885-4836
Gender: Female
Ages 0-99

Lincoln, NM**Ruidoso**

†Johnson, Jessica D LCSW
Otero County Hospital Association
101 5th Street
Ruidoso, NM 88345
(575) 630-8092
Gender: Female
Ages 0-99

†Markins, Audra LAMFT
PRESBYTERIAN MEDICAL SERVICES
1400 Sudderth Drive
Ruidoso, NM 88345
(575) 630-0571
Gender: Female
Ages 0-99

†Moore, Christine LMFT
PRESBYTERIAN MEDICAL SERVICES
1400 Sudderth Drive
Ruidoso, NM 88345
(575) 630-0571
Gender: Female
Ages 0-99

Luna, NM**Deming**

†Moore, Christine LMFT
PRESBYTERIAN MEDICAL SERVICES
901 West Hickory Street
Deming, NM 88030
(575) 546-2174
Gender: Female
Ages 0-99

Mckinley, NM**Gallup**

†Anaya, Jacqueline D LMFT
PRESBYTERIAN MEDICAL SERVICES
2025 East Aztec Avenue
Gallup, NM 87301
(505) 863-3828
Gender: Female
Ages 0-99

†Moore, Christine LMFT
PRESBYTERIAN MEDICAL SERVICES
2025 East Aztec Avenue
Gallup, NM 87301
(505) 863-3828
Gender: Female
Ages 0-99

Thoreau

†Anaya, Jacqueline D LMFT
PRESBYTERIAN MEDICAL SERVICES
15 E Navarre Blvd
Thoreau, NM 87323
(505) 862-7417
Gender: Female
Ages 0-99

Otero, NM**Alamogordo**

†Johnson, Jessica D LCSW
Otero County Hospital Association
205 Moonglow Avenue
Alamogordo, NM 88310
(575) 446-5300
Gender: Female
Ages 0-99

†Johnson, Jessica D LCSW
Otero County Hospital Association
2351 25th Street
Alamogordo, NM 88310
(575) 446-5300
Gender: Female
Ages 0-99

†Markins, Audra LAMFT
PRESBYTERIAN MEDICAL SERVICES
1501 10th Street
Alamogordo, NM 88310
(575) 434-2960
Gender: Female
Ages 0-99

†Markins, Audra LAMFT
PRESBYTERIAN MEDICAL SERVICES
2360 Indian Wells Road
Alamogordo, NM 88310
(575) 437-7404
Gender: Female
Ages 0-99

†Moore, Christine LMFT
PRESBYTERIAN MEDICAL SERVICES
2360 Indian Wells Road
Alamogordo, NM 88310
(575) 437-7404
Gender: Female
Ages 0-99

Tularosa

†Moore, Christine LMFT
PRESBYTERIAN MEDICAL SERVICES
111 Central Avenue
Tularosa, NM 88352
(575) 585-1250
Gender: Female
Ages 0-99

Quay, NM**Tucumcari**

†Moore, Christine LMFT
PRESBYTERIAN MEDICAL SERVICES
1302 East Main Street
Tucumcari, NM 88401
(575) 461-2200
Gender: Female
Ages 0-99

†**Willis, Bethany LMFT**
PRESBYTERIAN MEDICAL SERVICES
1302 East Main Street
Tucumcari, NM 88401
(575) 461-2200
Gender: Female
Ages 0-99

Rio Arriba, NM

Espanola

†**Anaya, Jacqueline D LMFT**
PRESBYTERIAN MEDICAL SERVICES
1200 North Paseo De Onate
Espanola, NM 87532
(505) 747-0081
Gender: Female
Ages 0-99

†**Moore, Christine LMFT**
PRESBYTERIAN MEDICAL SERVICES
1200 North Paseo De Onate
Espanola, NM 87532
(505) 747-0081
Gender: Female
Ages 0-99

San Juan, NM

Farmington

†**Anaya, Jacqueline D LMFT**
PRESBYTERIAN MEDICAL SERVICES
1001 West Broadway
Farmington, NM 87401
(505) 327-4796
Gender: Female
Ages 0-99

†**Moore, Christine LMFT**
PRESBYTERIAN MEDICAL SERVICES
1001 West Broadway
Farmington, NM 87401
(505) 327-4796
Gender: Female
Ages 0-99

†**Randolph, Janita MFT**
FAITH WORKS COUNSELING LLC
221 North Auburn Avenue
Farmington, NM 87401
(505) 585-2082
Gender: Female
Ages 0-99

†**Ross, Christine L LMFT**
FAITH WORKS COUNSELING LLC
221 North Auburn Avenue
Farmington, NM 87401
(505) 585-2082
Gender: Female
Ages 0-99

†**Sandoval, Kathryn V MFT**
FAITH WORKS COUNSELING LLC
221 North Auburn Avenue
Farmington, NM 87401
(505) 585-2082
Gender: Female
Ages 0-99

San Miguel, NM

Pecos

†**Moore, Christine LMFT**
PRESBYTERIAN MEDICAL SERVICES
199 Hwy 50
Pecos, NM 87552
(505) 757-6482
Gender: Female
Ages 0-99

Sandoval, NM

Corrales

†**Souza, Kristine S LMFT**
New Mexico Counseling Center LLC
3949 Corrales Road Suite 205
Corrales, NM 87048
(505) 634-9698
Gender: Female
Ages 0-99

Cuba

†**Campbell, Jennifer M LMFT**
PRESBYTERIAN MEDICAL SERVICES
50 County Rd 13
Cuba, NM 87013
(575) 289-2082
Gender: Female
Ages 0-99

†**Moore, Christine LMFT**
PRESBYTERIAN MEDICAL SERVICES
6349 US Highway 550
Cuba, NM 87013
(575) 289-3291
Gender: Female
Ages 0-99

†**Moore, Christine LMFT**
PRESBYTERIAN MEDICAL SERVICES
2500 State Hwy 197
Cuba, NM 87013
(505) 731-2284
Gender: Female
Ages 0-99

Jemez Pueblo

†**Campbell, Jennifer M LMFT**
PRESBYTERIAN MEDICAL SERVICES
8372 Highway 4
Jemez Pueblo, NM 87024
(575) 834-0802
Gender: Female
Ages 0-99

Ojo Encino

†**Moore, Christine LMFT**
PRESBYTERIAN MEDICAL SERVICES
#2 Ojo Encino Chapter Road
Ojo Encino, NM 87013
(505) 731-2268
Gender: Female
Ages 0-99

Rio Rancho

†**Anaya, Jacqueline D LMFT**
PRESBYTERIAN MEDICAL SERVICES
184 Unser Boulevard Northeast
Rio Rancho, NM 87124
(505) 896-0928
Gender: Female
Ages 0-99

†**Campbell, Jennifer M LMFT**
PRESBYTERIAN MEDICAL SERVICES
184 Unser Boulevard Northeast
Rio Rancho, NM 87124
(505) 896-0928
Gender: Female
Ages 0-99

†**Crispo, Jennifer LMFT**
PRESBYTERIAN MEDICAL SERVICES
184 Unser Boulevard Northeast
Rio Rancho, NM 87124
(505) 896-0928
Gender: Female
Ages 0-99

†**Moore, Christine LMFT**
PRESBYTERIAN MEDICAL SERVICES
184 Unser Boulevard Northeast
Rio Rancho, NM 87124
(505) 896-0928
Gender: Female
Ages 0-99

†**Roberson, Hoyt E LMFT**
PRESBYTERIAN MEDICAL SERVICES
2300 Grande Boulevard Southeast
Rio Rancho, NM 87124
(505) 896-7100
Gender: Male
Ages 0-99

†**Vesely, Billie LMFT**
JILL H GRIGGS
750 Broadmoor Boulevard Northeast
Suite E
Rio Rancho, NM 87124
(505) 565-7949
Gender: Female
Ages 18-99

†**Willis, Bethany LMFT**
PRESBYTERIAN MEDICAL SERVICES
184 Unser Boulevard Northeast
Rio Rancho, NM 87124
(505) 896-0928
Gender: Female
Ages 0-99

Santa Fe, NM

Santa Fe

†**Bull, Hannah L LMFT**
Hannah Leigh Bull
2209 Miguel Chavez Road Suite A
Santa Fe, NM 87505
(505) 685-9416
Gender: Female
Ages 0-99

†Oberly Wolf, Jennifer L**LMFT**

PRESBYTERIAN MEDICAL SERVICES
2960 Rodeo Park Drive West
Santa Fe, NM 87505
(505) 986-9633
Gender: Female
Ages 0-99

†Oberly Wolf, Jennifer L**LMFT**

PRESBYTERIAN MEDICAL SERVICES
4730 Beckner Rd
Santa Fe, NM 87507
(505) 989-4500
Gender: Female
Ages 0-99

†Rouhe, Helena MA

Bright Heart Health, Inc
150 Washington Avenue
Santa Fe, NM 87501
(800) 892-2695
Gender: Female
Ages 0-99

†Wisted, Barbara L MFT

ST VINCENT HOSPITAL
2019 Galisteo Street Suite B
Santa Fe, NM 87505
(505) 913-3056
Gender: Female
Ages 0-99

†Wolf, Michele P LMFT

PRESBYTERIAN MEDICAL SERVICES
4730 Beckner Rd
Santa Fe, NM 87507
(505) 989-4500
Gender: Female
Ages 0-99

Socorro, NM**Socorro****†Anaya, Jacqueline D LMFT**

PRESBYTERIAN MEDICAL SERVICES
1200 Highway 60
Socorro, NM 87801
(575) 835-2444
Gender: Female
Ages 0-99

†Anaya, Jacqueline D LMFT

PRESBYTERIAN MEDICAL SERVICES
1300 Enterprise Road
Socorro, NM 87801
(575) 835-4444
Gender: Female
Ages 0-99

†Moore, Christine LMFT

PRESBYTERIAN MEDICAL SERVICES
1200 Highway 60
Socorro, NM 87801
(575) 835-2444
Gender: Female
Ages 0-99

Taos, NM**Questa****†Anaya, Jacqueline D LMFT**

PRESBYTERIAN MEDICAL SERVICES
2573 State Hwy 522
Questa, NM 87556
(575) 586-0331
Gender: Female
Ages 0-99

†Moore, Christine LMFT

PRESBYTERIAN MEDICAL SERVICES
2573 State Hwy 522
Questa, NM 87556
(575) 586-0331
Gender: Female
Ages 0-99

Torrance, NM**Estancia****†Anaya, Jacqueline D LMFT**

PRESBYTERIAN MEDICAL SERVICES
903C N 5th Street
Estancia, NM 87016
(505) 384-2777
Gender: Female
Ages 0-99

Mountainair**†Moore, Christine LMFT**

PRESBYTERIAN MEDICAL SERVICES
105 E Pinon St
Mountainair, NM 87036
(505) 847-2271
Gender: Female
Ages 0-99

**Massage Therapy
Bernalillo, NM****Albuquerque****†Martinez, Jessica L LMT**

UNM MEDICAL GROUP INC
6500 Jefferson Street Northeast Suite
100
Albuquerque, NM 87109
(505) 925-7464
Gender: Female
Ages 0-99

**Maternal & Fetal Medicine
Bernalillo, NM****Albuquerque****†Aisenbrey, Gary A MD**

Perinatal Associates of New Mexico
201 Cedar Street Southeast Suite 405
Albuquerque, NM 87106
(505) 764-9535
Gender: Male
Ages 0-99

†Blackstone, Jacquelyn A DO

UNM MEDICAL GROUP INC
2211 Lomas Boulevard Northeast Floor
4
Albuquerque, NM 87106
(505) 272-1623
Gender: Female
Ages 0-99

†Brennan, Matthew C MD

Perinatal Associates of New Mexico
201 Cedar Street Southeast Suite 405
Albuquerque, NM 87106
(505) 764-9535
Gender: Male
Ages 0-99

†Chao, Conrad R MD

UNM MEDICAL GROUP INC
2211 Lomas Boulevard Northeast Floor
4
Albuquerque, NM 87106
(505) 272-1623
Gender: Male
Ages 0-99

†Esters, Danielle M MD

LOVELACE HEALTH SYSTEMS INC
2130 Eubank Boulevard Northeast
Albuquerque, NM 87112
(505) 272-2245
Gender: Female
Ages 0-99

†Esters, Danielle M MD

LOVELACE HEALTH SYSTEMS INC
4701 Montgomery Boulevard Northeast
Albuquerque, NM 87109
(505) 727-6853
Gender: Female
Ages 0-99

†Esters, Danielle M MD

LOVELACE HEALTH SYSTEMS INC
2211 Lomas Boulevard Northeast Floor
4
Albuquerque, NM 87106
(505) 272-1623
Gender: Female
Ages 0-99

†Esters, Danielle M MD

LOVELACE HEALTH SYSTEMS INC
601 Dr Martin Luther King Jr Avenue
Northeast
Albuquerque, NM 87102
(505) 727-6853
Gender: Female
Ages 0-99

†Hedstrom, Stephanie A MD

UNM MEDICAL GROUP INC
2211 Lomas Boulevard Northeast
Albuquerque, NM 87106
(505) 272-2111
Gender: Female
Ages 0-99

†Hurley, Timothy J MD

LOVELACE HEALTH SYSTEMS INC
4701 Montgomery Boulevard Northeast
Albuquerque, NM 87109
(505) 727-6853
Gender: Male
Ages 0-99

†Izquierdo, Luis A MD
UNM MEDICAL GROUP INC
2211 Lomas Boulevard Northeast Floor
4
Albuquerque, NM 87106
(505) 272-1623
Gender: Male
Ages 0-99

†Izquierdo, Luis A MD
UNM MEDICAL GROUP INC
2130 Eubank Boulevard Northeast
Albuquerque, NM 87112
(505) 272-2245
Gender: Male
Ages 0-99

†Izquierdo, Luis A MD
UNM MEDICAL GROUP INC
2211 Lomas Boulevard Northeast Floor
3
Albuquerque, NM 87106
(505) 272-1623
Gender: Male
Ages 0-99

†Joffe, Gary M MD
Perinatal Associates of New Mexico
201 Cedar Street Southeast Suite 405
Albuquerque, NM 87106
(505) 764-9535
Gender: Male
Ages 0-99

†Keerthy, Madhurima MD
LOVELACE HEALTH SYSTEMS INC
4701 Montgomery Boulevard Northeast
Albuquerque, NM 87109
(505) 727-6853
Gender: Female
Ages 0-99

†Rappaport, Valerie J MD
UNM MEDICAL GROUP INC
2211 Lomas Boulevard Northeast Floor
4
Albuquerque, NM 87106
(505) 272-1623
Gender: Female
Ages 0-99

†Rappaport, Valerie J MD
UNM MEDICAL GROUP INC
2130 Eubank Boulevard Northeast
Albuquerque, NM 87112
(505) 272-2245
Gender: Female
Ages 0-99

†Ruma, Michael MD
Perinatal Associates of New Mexico
201 Cedar Street Southeast Suite 405
Albuquerque, NM 87106
(505) 764-9535
Gender: Male
Ages 0-99

†Yarrington, Christina MD
UNM MEDICAL GROUP INC
2130 Eubank Boulevard Northeast
Albuquerque, NM 87112
(505) 272-2245
Gender: Female
Ages 0-99

†Yarrington, Christina MD
UNM MEDICAL GROUP INC
2211 Lomas Boulevard Northeast Floor
4
Albuquerque, NM 87106
(505) 272-1623
Gender: Female
Ages 0-99

Santa Fe, NM

Santa Fe

†Esters, Danielle M MD
LOVELACE HEALTH SYSTEMS INC
460 Saint Michaels Drive Suite 505
Santa Fe, NM 87505
(505) 727-4420
Gender: Female
Ages 0-99

†Hurley, Timothy J MD
LOVELACE HEALTH SYSTEMS INC
460 Saint Michaels Drive
Santa Fe, NM 87505
(505) 727-4420
Gender: Male
Ages 0-99

†*Quiner, Trevor E MD**
UNM MEDICAL GROUP INC
2055 South Pacheco Street Suite 300
Santa Fe, NM 87505
(505) 984-0303
Gender: Male
Ages 0-99

†*Quiner, Trevor E MD**
ST VINCENT HOSPITAL
2055 South Pacheco Street Suite 300
Santa Fe, NM 87505
(505) 984-0303
Gender: Male
Ages 0-99

Medical Oncology Bernalillo, NM

Albuquerque

†Hashemi Sadraei, Neda MD
UNM MEDICAL GROUP INC
1201 Camino De Salud Northeast
Albuquerque, NM 87102
(505) 272-4946
Gender: Female
Ages 0-99

†Nemunaitis, Jacklyn M MD
UNM MEDICAL GROUP INC
1201 Camino De Salud Northeast
Albuquerque, NM 87102
(505) 272-4946
Gender: Female
Ages 0-99

†Quintana, Dulcinea D MD
UNM MEDICAL GROUP INC
1201 Camino De Salud Northeast
Albuquerque, NM 87102
(505) 272-4946
Gender: Female
Ages 0-99

Otero, NM

Alamogordo

†Rolen, Katrina A MD
Otero County Hospital Association
2559 Medical Drive Suite G
Alamogordo, NM 88310
(575) 437-8126
Gender: Female
Ages 0-99

Medical Physician Assistant Bernalillo, NM

Albuquerque

†Baca, Jerome W PA
Southwest Medical Associates, LLC
6701 Jefferson Street Northeast
Albuquerque, NM 87109
(505) 727-6200
Gender: Male
Ages 0-99

†Cook, Caroline E PA-C
UNM HOSPITAL
1127 University Boulevard Northeast
Albuquerque, NM 87102
(505) 272-5200
Gender: Female
Ages 0-99

†Cooke, Darcy C PA-C
LOVELACE HEALTH SYSTEMS INC
4701 Montgomery Boulevard Northeast
Albuquerque, NM 87109
(505) 727-6853
Gender: Female
Ages 0-99

†Diaz, Howard T PA
Southwest Medical Associates, LLC
502 Elm Street Northeast
Albuquerque, NM 87102
(505) 841-1000
Gender: Male
Ages 0-99

†Diaz, Howard T PA
Southwest Medical Associates, LLC
4705 Montgomery Boulevard Northeast
Suite 101
Albuquerque, NM 87109
(505) 727-6076
Gender: Male
Ages 0-99

Dobbs, Keely E PA-C
UNM HOSPITAL
10800 Dennis Chavez Boulevard
Southwest
Albuquerque, NM 87121
(505) 272-6009
Gender: Female
Ages 0-99

†Haughton, Jeffrey W PA-C
Southwest Medical Associates, LLC
500 Walter Street Northeast Suite 401
Albuquerque, NM 87102
(505) 727-5910
Gender: Male
Ages 0-99

†James Johnson, Shirlee C
PA-C

UNM MEDICAL GROUP INC
8800 Montgomery Boulevard Northeast
Albuquerque, NM 87111
(505) 462-6414
Gender: Female
Ages 0-99

†James Johnson, Shirlee C
PA-C

UNM MEDICAL GROUP INC
2400 Tucker NE Fmc 232
Albuquerque, NM 87131
(505) 272-8043
Gender: Female
Ages 0-99

†James Johnson, Shirlee C
PA-C

UNM MEDICAL GROUP INC
401 San Mateo Boulevard Southeast
Albuquerque, NM 87108
(505) 462-7492
Gender: Female
Ages 0-99

†Martinez, Juanita R PA-C

Southwest Medical Associates, LLC
715 Dr Martin Luther King Jr Avenue
Northeast Suite 301
Albuquerque, NM 87102
(505) 727-7090
Gender: Female
Ages 0-99

†Moreno, Jeremiah PA-C

UNM HOSPITAL
2211 Lomas Boulevard Northeast Floor
3
Albuquerque, NM 87106
(505) 272-2284
Gender: Male
Ages 0-99

†Moreno, Jeremiah PA-C

UNM HOSPITAL
1101 Medical Arts Avenue Northeast
Suite B
Albuquerque, NM 87102
(505) 272-2273
Gender: Male
Ages 0-99

†Mulligan, Daniel J PA-C

UNM MEDICAL GROUP INC
2211 Lomas Boulevard Northeast
Albuquerque, NM 87106
(505) 272-2127
Gender: Male
Ages 0-99

†Nogar, Carmella PA-C

UNM MEDICAL GROUP INC
2211 Lomas Boulevard Northeast
Albuquerque, NM 87106
(505) 272-2111
Gender: Female
Ages 0-99

†Pacheco, Brenda Y PA-C

UNM HOSPITAL
2211 Lomas Boulevard Northeast Floor
5
Albuquerque, NM 87106
(505) 272-3840
Gender: Female
Ages 0-99

†Ryder, Jessica C PA

Southwest Medical Associates, LLC
4705 Montgomery Boulevard Northeast
Suite 102
Albuquerque, NM 87109
(505) 727-7833
Gender: Female
Ages 0-99

†Ryder, Jessica C PA

Southwest Medical Associates, LLC
10511 Golf Course Road Northwest
Suite 204
Albuquerque, NM 87114
(505) 727-7833
Gender: Female
Ages 0-99

†Ryder, Jessica C PA

Southwest Medical Associates, LLC
4705 Montgomery Boulevard Northeast
Suite 201
Albuquerque, NM 87109
(505) 727-7833
Gender: Female
Ages 0-99

†Stoll, Amber J PA-C

Epiphany Dermatology of New Mexico,
LLC
8316 Kaseman Court Northeast
Albuquerque, NM 87110
(505) 292-5850
Gender: Female
Ages 0-99

Chaves, NM

Roswell

†Busch, Timothy PA

Epiphany Dermatology of New Mexico,
LLC
313 West Country Club Road Suite 15
Roswell, NM 88201
(512) 628-0465
Gender: Male
Ages 0-99

†Stoll, Amber J PA-C

Epiphany Dermatology of New Mexico,
LLC
313 West Country Club Road Suite 15
Roswell, NM 88201
(512) 628-0465
Gender: Female
Ages 0-99

†Stoll, Amber J PA-C

Epiphany Dermatology of New Mexico,
LLC
2335 North Main Street
Roswell, NM 88201
(575) 208-7050
Gender: Female
Ages 0-99

Dona Ana, NM

Las Cruces

†Stoll, Amber J PA-C

Epiphany Dermatology of New Mexico,
LLC
141 North Roadrunner Parkway Suite
228
Las Cruces, NM 88011
(575) 521-1177
Gender: Female
Ages 0-99

Los Alamos, NM

Los Alamos

†Kahla, Emily A PA-C

National Sinus Institute
3917 West Road Suite 250
Los Alamos, NM 87544
(505) 661-4147
Gender: Female
Ages 0-99

†Kahla, Emily A PA-C

National Sinus Institute
3719 West Rd
Los Alamos, NM 87544
(505) 661-4147
Gender: Female
Ages 0-99

Sandoval, NM

Rio Rancho

†Diaz, Howard T PA

Southwest Medical Associates, LLC
2240 Grande Boulevard Southeast Suite
102
Rio Rancho, NM 87124
(505) 727-4000
Gender: Male
Ages 0-99

†Kahla, Emily A PA-C

National Sinus Institute
3791 Southern Boulevard Southeast
Suite 100
Rio Rancho, NM 87124
(505) 994-9435
Gender: Female
Ages 0-99

Santa Fe, NM

Cerrillos

†Gibbens, Sheila O PA

PRESBYTERIAN MEDICAL SERVICES
6B Main Street
Cerrillos, NM 87010
(505) 471-6266
Gender: Female
Ages 0-99

Santa Fe

Andrew, Bridget C MPH, PA

SANTA FE INDIAN HOSPITAL
1700 Cerrillos Road
Santa Fe, NM 87505
(505) 946-9283
Gender: Female
Ages 0-99

*****Bacon, William T PA-C**

JOSHUA BROWN MD PC
4200 Beckner Rd
Santa Fe, NM 87507
(505) 395-3000
Gender: Male
Ages 0-99

*****Bacon, William T PA-C**

JOSHUA BROWN MD PC
1650 Hospital Drive Suite 800
Santa Fe, NM 87505
(505) 395-3000
Gender: Male
Ages 0-99

*****Bacon, William T PA-C**

JOSHUA BROWN MD PC
2085 South Pacheco Street
Santa Fe, NM 87505
(505) 395-3000
Gender: Male
Ages 0-99

†Busch, Timothy PA

Epiphany Dermatology of New Mexico,
LLC
5 Calle Medico Suite A
Santa Fe, NM 87505
(505) 557-6300
Gender: Male
Ages 0-99

†*Cook, Richard M PA-C**

ST VINCENT HOSPITAL
351 West Zia Road
Santa Fe, NM 87505
(505) 913-3101
Gender: Male
Ages 0-99

†Gibbens, Sheila O PA

PRESBYTERIAN MEDICAL SERVICES
2100 Yucca Street Building
Studentservices
Santa Fe, NM 87505
(505) 467-2439
Gender: Female
Ages 0-99

†Gibbens, Sheila O PA

PRESBYTERIAN MEDICAL SERVICES
2960 Rodeo Park Drive West
Santa Fe, NM 87505
(505) 986-9633
Gender: Female
Ages 0-99

†Gibbens, Sheila O PA

PRESBYTERIAN MEDICAL SERVICES
1775 Hopewell Street
Santa Fe, NM 87505
(505) 443-3100
Gender: Female
Ages 0-99

†Gibbens, Sheila O PA

PRESBYTERIAN MEDICAL SERVICES
4851 Paseo Del Sol
Santa Fe, NM 87507
(505) 467-1081
Gender: Female
Ages 0-99

†*Holmes, Laura L PA-C**

ST VINCENT HOSPITAL
510 North Guadalupe Street
Santa Fe, NM 87501
(505) 913-4664
Gender: Female
Ages 0-99

†*Holmes, Laura L PA-C**

ST VINCENT HOSPITAL
2019 Galisteo Street Suite N9A
Santa Fe, NM 87505
(505) 988-1930
Gender: Female
Ages 0-99

†*Holmes, Laura L PA-C**

ST VINCENT HOSPITAL
1631 Hospital Drive Suite 100
Santa Fe, NM 87505
(505) 982-7246
Gender: Female
Ages 0-99

†King, Mark E PA-C

ST VINCENT HOSPITAL
5501 Herrera Drive
Santa Fe, NM 87507
(505) 913-3233
Gender: Male
Ages 0-99

†Nelson, Kelley N PA-C

Dermatology Partners of Northern New
Mexico, LLC
1651 Galisteo Street Suite 5
Santa Fe, NM 87505
(505) 983-0286
Gender: Female
Ages 0-99

Taos, NM**Taos****†Busch, Timothy PA**

Epiphany Dermatology of New Mexico,
LLC
1399 Weimer Road Suite 600
Taos, NM 87571
(575) 751-0334
Gender: Male
Ages 0-99

†Kahla, Emily A PA-C

National Sinus Institute
224 Cruz Alta Road Suite G
Taos, NM 87571
(575) 208-7762
Gender: Female
Ages 0-99

Valencia, NM**Belen****†James Johnson, Shirlee C PA-C**

UNM MEDICAL GROUP INC
609 Christopher Drive
Belen, NM 87002
(505) 864-5454
Gender: Female
Ages 0-99

**Mental Health Counseling
Bernalillo, NM****Albuquerque****†Colahan-Ireta, Patricia A LPCC**

UNM HOSPITAL
2600 Yale Boulevard Southeast
Albuquerque, NM 87106
(505) 994-7999
Gender: Female
Ages 0-99

†Colahan-Ireta, Patricia A LPCC

UNM HOSPITAL
2600 Marble Avenue Northeast
Albuquerque, NM 87106
(505) 272-2800
Gender: Female
Ages 0-99

†Eckhardt, Alexandra LPCC

UNM HOSPITAL
2600 Marble Avenue Northeast
Albuquerque, NM 87106
(505) 272-2800
Gender: Female
Ages 0-99

†Elia, Blanca LMHC

Ashley Martin-Cuellar
4273 Montgomery Boulevard Northeast
Albuquerque, NM 87109
(505) 554-1283
Gender: Female
Ages 18-99

†Else, Allison C LPCC

UNM HOSPITAL
10800 Dennis Chavez Boulevard
Southwest
Albuquerque, NM 87121
(505) 272-6009
Gender: Female
Ages 0-99

†Else, Allison C LPCC

UNM HOSPITAL
2211 Lomas Boulevard Northeast
Albuquerque, NM 87106
(505) 272-2111
Gender: Female
Ages 0-99

†Else, Allison C LPCC

UNM HOSPITAL
7801 Academy Road Northeast
Albuquerque, NM 87109
(505) 272-2700
Gender: Female
Ages 0-99

†Else, Allison C LPCC

UNM HOSPITAL
1101 Medical Arts Avenue Northeast
Building 4
Albuquerque, NM 87102
(505) 272-2273
Gender: Female
Ages 0-99

†**Else, Allison C LPCC**
UNM HOSPITAL
301 Unser Boulevard Northwest
Albuquerque, NM 87121
(505) 925-4126
Gender: Female
Ages 0-99

†**Else, Allison C LPCC**
UNM HOSPITAL
3401 4th Street Northwest
Albuquerque, NM 87107
(505) 994-5300
Gender: Female
Ages 0-99

†**Else, Allison C LPCC**
UNM HOSPITAL
900 Camino De Salud NE
Albuquerque, NM 87106
(505) 925-4431
Gender: Female
Ages 0-99

†**Else, Allison C LPCC**
UNM HOSPITAL
2130 Eubank Boulevard Northeast
Albuquerque, NM 87112
(505) 272-2245
Gender: Female
Ages 0-99

†**Else, Allison C LPCC**
UNM HOSPITAL
1823 Camino De Salud NE
Albuquerque, NM 87106
(505) 206-0696
Gender: Female
Ages 0-99

†**Else, Allison C LPCC**
UNM HOSPITAL
2400 Tucker NE
Albuquerque, NM 87131
(505) 272-1734
Gender: Female
Ages 0-99

†**Else, Allison C LPCC**
UNM HOSPITAL
4808 McMahon Boulevard Northwest
Albuquerque, NM 87114
(505) 272-2900
Gender: Female
Ages 0-99

†**Else, Allison C LPCC**
UNM HOSPITAL
8200 Central Avenue Southeast
Albuquerque, NM 87108
(505) 272-5885
Gender: Female
Ages 0-99

†**Espinoza-Barboza, Marlene R LPC**
Cottonwood Counseling, LLC
6330 Riverside Plaza Lane Northwest
Suite 260
Albuquerque, NM 87120
(505) 226-2839
Gender: Female
Ages 0-99

†**Glenday, Cathryn A LPC**
Life Re-Created, LLC
731 Alvarado Drive Southeast
Albuquerque, NM 87108
(505) 916-2007
Gender: Female
Ages 0-99

†**Hendricks, Katharine H LMHC**
Wallin & Counseling Associates, LLC
5805 McLeod Road Northeast Suite M
Albuquerque, NM 87109
(505) 821-5894
Gender: Female
Ages 0-99

†**Hennessey, Patricia M LPCC**
UNM HOSPITAL
2600 Yale Boulevard Southeast
Albuquerque, NM 87106
(505) 994-7999
Gender: Female
Ages 0-99

†**Hennessey, Patricia M LPCC**
UNM HOSPITAL
1001 Yale Boulevard Northeast
Albuquerque, NM 87106
(505) 272-0371
Gender: Female
Ages 0-99

†**Hennessey, Patricia M LPCC**
UNM HOSPITAL
1031 Lamberton Place Northeast
Albuquerque, NM 87107
(505) 272-2190
Gender: Female
Ages 0-99

†**Herzog, Christine H MHC**
Wallin & Counseling Associates, LLC
5805 McLeod Road Northeast Suite M
Albuquerque, NM 87109
(505) 821-5894
Gender: Female
Ages 0-99

Higgins, Marla K MA
Elevation Counseling LLC
6612 Gulton Court Northeast Suite A
Albuquerque, NM 87109
(505) 888-1686
Gender: Female
Ages 0-99

†**Lardier, David T LPCC**
UNM MEDICAL GROUP INC
1414 University Boulevard Southeast
Albuquerque, NM 87106
(505) 925-5530
Gender: Male
Ages 0-99

†**Lardier, David T LPCC**
UNM MEDICAL GROUP INC
2400 Tucker NE
Albuquerque, NM 87131
(505) 272-6130
Gender: Male
Ages 0-99

†**Lardier, David T LPCC**
UNM MEDICAL GROUP INC
2600 Marble Avenue Northeast
Albuquerque, NM 87106
(505) 272-2800
Gender: Male
Ages 0-99

†**Leger, Michel H LPCC**
UNM MEDICAL GROUP INC
801 Encino Place Northeast Suite F
Albuquerque, NM 87102
(505) 272-1312
Gender: Male
Ages 0-99

†**Leger, Michel H LPCC**
UNM MEDICAL GROUP INC
2600 Marble Avenue Northeast
Albuquerque, NM 87106
(505) 272-2800
Gender: Male
Ages 0-99

†**Leger, Michel H LPCC**
UNM MEDICAL GROUP INC
2600 Yale Boulevard Southeast
Albuquerque, NM 87106
(505) 994-7999
Gender: Male
Ages 0-99

†**Leyva, Cara D MHC**
Haven Counseling LLC
12836 Lomas Boulevard Northeast Suite B
Albuquerque, NM 87112
(505) 595-6600
Gender: Female
Ages 18-99

†**Libertoff, Jamie N LCSW**
FIRST CHOICE COMMUNITY
HEALTHCARE, INC.
2001 Centro Familiar Boulevard
Southwest Suite A
Albuquerque, NM 87105
(505) 873-7400
Gender: Male
Ages 0-99

†**Madewell, Judy L LPCC**
Haven Counseling LLC
12836 Lomas Boulevard Northeast Suite B
Albuquerque, NM 87112
(505) 595-6600
Gender: Female
Ages 14-99

†**Madewell, Judy L LPCC**
Haven Counseling LLC
2600 Marble Avenue Northeast
Albuquerque, NM 87106
(505) 272-2800
Gender: Female
Ages 14-99

†**Montano, Marjorie L LPCC**
Compassion Counseling Psychotherapy
Services, LLC
5800 McLeod Road Northeast Suite E
Albuquerque, NM 87109
(505) 259-4255
Gender: Female
Ages 0-99

†**Norberto, Crystal L LPCC**
UNM HOSPITAL
2600 Yale Boulevard Southeast
Albuquerque, NM 87106
(505) 994-7999
Gender: Female
Ages 0-99

†**Omlor, Abigail E LPCC,**
ATR-BC, LPAT
Haven Counseling LLC
12836 Lomas Boulevard Northeast Suite
B
Albuquerque, NM 87112
(920) 202-4427
Gender: Female
Ages 0-99

†**Omlor, Abigail E LPCC,**
ATR-BC, LPAT
Haven Counseling LLC
3321 Candelaria Road Northeast Suite
159
Albuquerque, NM 87107
(505) 595-6600
Gender: Female
Ages 0-99

†**Perea, Pauline E LPCC**
UNM MEDICAL GROUP INC
1101 Park Avenue Southwest
Albuquerque, NM 87102
(505) 248-1116
Gender: Female
Ages 0-99

†**Perea, Pauline E LPCC**
UNM MEDICAL GROUP INC
700 Louisiana Boulevard Southeast
Albuquerque, NM 87108
(505) 256-2555
Gender: Female
Ages 0-99

†**Perea, Pauline E LPCC**
UNM MEDICAL GROUP INC
800 Odelia Road Northeast
Albuquerque, NM 87102
(505) 244-1330
Gender: Female
Ages 0-99

†**Perea, Pauline E LPCC**
UNM MEDICAL GROUP INC
801 Encino Place Northeast Suite F
Albuquerque, NM 87102
(505) 272-1312
Gender: Female
Ages 0-99

†**Perea, Pauline E LPCC**
UNM MEDICAL GROUP INC
415 Thaxton Avenue Southeast
Albuquerque, NM 87102
(505) 244-0334
Gender: Female
Ages 0-99

†**Perea, Pauline E LPCC**
UNM MEDICAL GROUP INC
4700 Coal Avenue Southeast
Albuquerque, NM 87108
(505) 256-6336
Gender: Female
Ages 0-99

†**Perea, Pauline E LPCC**
UNM MEDICAL GROUP INC
12200 Lomas Boulevard Northeast
Albuquerque, NM 87112
(505) 880-3744
Gender: Female
Ages 0-99

†**Rodriguez, Valerie S LPCC**
UNM HOSPITAL
1001 Yale Boulevard Northeast
Albuquerque, NM 87106
(505) 272-0371
Gender: Female
Ages 0-99

†**Rodriguez, Valerie S LPCC**
UNM HOSPITAL
1031 Lamberton Place Northeast
Albuquerque, NM 87107
(505) 272-2190
Gender: Female
Ages 0-99

†**Rodriguez, Valerie S LPCC**
UNM HOSPITAL
2600 Yale Boulevard Southeast
Albuquerque, NM 87106
(505) 994-7999
Gender: Female
Ages 0-99

†**Schoder, Ruth V LPCC**
Elevation Counseling LLC
6612 Gulton Court Northeast Suite A
Albuquerque, NM 87109
(505) 888-1686
Gender: Female
Ages 5-99

Shuttleworth, Mayre M LPCC
UNM MEDICAL GROUP INC
900 Camino De Salud NE
Albuquerque, NM 87106
(505) 925-4431
Gender: Female
Ages 0-99

†**Truitt, Dustin D LPCC**
UNM HOSPITAL
2600 Marble Avenue Northeast
Albuquerque, NM 87106
(505) 272-4475
Gender: Male
Ages 0-99

Los Ranchos

†**Jones, Candida S LPCC**
Abaton Counseling Llc
1119 Roadrunner Lane Northwest
Los Ranchos, NM 87107
Gender: Female
Ages 0-99

Cibola, NM

Grants

†**Myers, Gabrielle LMHC**
PRESBYTERIAN MEDICAL SERVICES
1217 Bonita Street
Grants, NM 87020
(505) 287-2958
Gender: Female
Ages 0-99

Dona Ana, NM

Chaparral

†**Prado, Viviana LMHC**
PRESBYTERIAN MEDICAL SERVICES
204 Angelina Boulevard
Chaparral, NM 88081
(575) 824-8100
Gender: Female
Ages 0-99

†**Stephens, Shirley LMHC**
PRESBYTERIAN MEDICAL SERVICES
204 Angelina Boulevard
Chaparral, NM 88081
(575) 824-8100
Gender: Female
Ages 0-99

Las Cruces

†**Welsh, Jennifer D LPCC**
Otero County Hospital Association
3865 East Lohman Avenue Suite 4
Las Cruces, NM 88011
(575) 259-3537
Gender: Female
Ages 0-99

Eddy, NM

Artesia

†**Kasbohm, Elizabeth LMHC**
PRESBYTERIAN MEDICAL SERVICES
1105 Memorial Drive
Artesia, NM 88210
(575) 746-9848
Gender: Female
Ages 0-99

Carlsbad

†**Donohue, Diana LMHC**
PRESBYTERIAN MEDICAL SERVICES
2013 San Jose Boulevard
Carlsbad, NM 88220
(575) 887-2455
Gender: Female
Ages 0-99

†**Donohue, Diana LMHC**
 PRESBYTERIAN MEDICAL SERVICES
 914 North Canal Street
 Carlsbad, NM 88220
(575) 885-4836
 Gender: Female
 Ages 0-99

†**Hilmer, Hailee LMHC**
 PRESBYTERIAN MEDICAL SERVICES
 914 North Canal Street
 Carlsbad, NM 88220
(575) 885-4836
 Gender: Female
 Ages 0-99

†**Stephens, Shirley LMHC**
 PRESBYTERIAN MEDICAL SERVICES
 914 North Canal Street
 Carlsbad, NM 88220
(575) 885-4836
 Gender: Female
 Ages 0-99

†**Stephens, Shirley LMHC**
 PRESBYTERIAN MEDICAL SERVICES
 2013 San Jose Boulevard
 Carlsbad, NM 88220
(575) 887-2455
 Gender: Female
 Ages 0-99

Lincoln, NM

Ruidoso

†**Anderson, Sharai LMHC**
 PRESBYTERIAN MEDICAL SERVICES
 1400 Sudderth Drive
 Ruidoso, NM 88345
(575) 630-0571
 Gender: Female
 Ages 0-99

†**Prado, Viviana LMHC**
 PRESBYTERIAN MEDICAL SERVICES
 1400 Sudderth Drive
 Ruidoso, NM 88345
(575) 630-0571
 Gender: Female
 Ages 0-99

†**Stephens, Shirley LMHC**
 PRESBYTERIAN MEDICAL SERVICES
 1400 Sudderth Drive
 Ruidoso, NM 88345
(575) 630-0571
 Gender: Female
 Ages 0-99

†**Tomlin, Pamela M LMHC**
 PRESBYTERIAN MEDICAL SERVICES
 1400 Sudderth Drive
 Ruidoso, NM 88345
(575) 630-0571
 Gender: Female
 Ages 0-99

†**Welsh, Jennifer D LPCC**
 Otero County Hospital Association
 101 5th Street
 Ruidoso, NM 88345
(575) 630-8092
 Gender: Female
 Ages 0-99

Luna, NM

Deming

†**Prado, Viviana LMHC**
 PRESBYTERIAN MEDICAL SERVICES
 901 West Hickory Street
 Deming, NM 88030
(575) 546-2174
 Gender: Female
 Ages 0-99

†**Prado, Viviana LMHC**
 PRESBYTERIAN MEDICAL SERVICES
 300 South Diamond Avenue
 Deming, NM 88030
(575) 546-4663
 Gender: Female
 Ages 0-99

†**Stephens, Shirley LMHC**
 PRESBYTERIAN MEDICAL SERVICES
 901 West Hickory Street
 Deming, NM 88030
(575) 546-2174
 Gender: Female
 Ages 0-99

Mckinley, NM

Gallup

†**Bennett, Rhonda L LMHC**
 PRESBYTERIAN MEDICAL SERVICES
 2025 East Aztec Avenue
 Gallup, NM 87301
(505) 863-3828
 Gender: Female
 Ages 0-99

†**Epaloose, Fae M LPCC**
 PRESBYTERIAN MEDICAL SERVICES
 2025 East Aztec Avenue
 Gallup, NM 87301
(505) 863-3828
 Gender: Female
 Ages 0-99

†**Epaloose, Fae M LPCC**
 PRESBYTERIAN MEDICAL SERVICES
 1055 Rico Street
 Gallup, NM 87301
(505) 721-2681
 Gender: Female
 Ages 0-99

†**Livingston, Michelle LMHC**
 PRESBYTERIAN MEDICAL SERVICES
 1055 1/2 Rico Street
 Gallup, NM 87301
(505) 721-2681
 Gender: Female
 Ages 0-99

†**Livingston, Michelle LMHC**
 PRESBYTERIAN MEDICAL SERVICES
 2025 East Aztec Avenue
 Gallup, NM 87301
(505) 863-3828
 Gender: Female
 Ages 0-99

†**McPeck, Michelle L LPCC**
 PRESBYTERIAN MEDICAL SERVICES
 2025 East Aztec Avenue
 Gallup, NM 87301
(505) 863-3828
 Gender: Female
 Ages 0-99

†**Myers, Gabrielle LMHC**
 PRESBYTERIAN MEDICAL SERVICES
 1055 1/2 Rico Street
 Gallup, NM 87301
(505) 721-2681
 Gender: Female
 Ages 0-99

†**Myers, Gabrielle LMHC**
 PRESBYTERIAN MEDICAL SERVICES
 2025 East Aztec Avenue
 Gallup, NM 87301
(505) 863-3828
 Gender: Female
 Ages 0-99

Thoreau

†**Bennett, Rhonda L LMHC**
 PRESBYTERIAN MEDICAL SERVICES
 15 E Navarre Blvd
 Thoreau, NM 87323
(505) 862-7417
 Gender: Female
 Ages 0-99

†**Livingston, Michelle LMHC**
 PRESBYTERIAN MEDICAL SERVICES
 15 E Navarre Blvd
 Thoreau, NM 87323
(505) 862-7417
 Gender: Female
 Ages 0-99

†**Myers, Gabrielle LMHC**
 PRESBYTERIAN MEDICAL SERVICES
 15 E Navarre Blvd
 Thoreau, NM 87323
(505) 862-7417
 Gender: Female
 Ages 0-99

Otero, NM

Alamogordo

†**Anderson, Sharai LMHC**
 PRESBYTERIAN MEDICAL SERVICES
 1501 10th Street
 Alamogordo, NM 88310
(575) 434-2960
 Gender: Female
 Ages 0-99

†Anderson, Sharai LMHC
PRESBYTERIAN MEDICAL SERVICES
2360 Indian Wells Road
Alamogordo, NM 88310
(575) 437-7404
Gender: Female
Ages 0-99

†Bolinder, Calvin H LPC
Blue Sky Counseling Associates, LLC
1301 Oregon Avenue
Alamogordo, NM 88310
(575) 443-6166
Gender: Male
Ages 0-99

†Garrett, Dawn LPCC
Blue Sky Counseling Associates, LLC
1301 Oregon Avenue
Alamogordo, NM 88310
(575) 214-2886
Gender: Female
Ages 0-99

†Prado, Viviana LMHC
PRESBYTERIAN MEDICAL SERVICES
1501 10th Street
Alamogordo, NM 88310
(575) 434-2960
Gender: Female
Ages 0-99

†Prado, Viviana LMHC
PRESBYTERIAN MEDICAL SERVICES
2360 Indian Wells Road
Alamogordo, NM 88310
(575) 437-7404
Gender: Female
Ages 0-99

†Stephens, Shirley LMHC
PRESBYTERIAN MEDICAL SERVICES
2360 Indian Wells Road
Alamogordo, NM 88310
(575) 437-7404
Gender: Female
Ages 0-99

†Stephens, Shirley LMHC
PRESBYTERIAN MEDICAL SERVICES
1501 10th Street
Alamogordo, NM 88310
(575) 434-2960
Gender: Female
Ages 0-99

†Stone, Caryn J LPCC
PRESBYTERIAN MEDICAL SERVICES
1501 10th Street
Alamogordo, NM 88310
(575) 434-2960
Gender: Female
Ages 0-99

†Stone, Caryn J LPCC
PRESBYTERIAN MEDICAL SERVICES
1900 10th Street
Alamogordo, NM 88310
(575) 437-7404
Gender: Female
Ages 0-99

†Welsh, Jennifer D LPCC
Otero County Hospital Association
2351 25th Street
Alamogordo, NM 88310
(575) 446-5300
Gender: Female
Ages 0-99

†Welsh, Jennifer D LPCC
Otero County Hospital Association
205 Moonglow Avenue
Alamogordo, NM 88310
(575) 446-5300
Gender: Female
Ages 0-99

†Welsh, Jennifer D LPCC
Otero County Hospital Association
1900 10th Street
Alamogordo, NM 88310
(575) 437-7404
Gender: Female
Ages 0-99

Rio Arriba, NM

Espanola

†Chila, Cynthia L LMHC
PRESBYTERIAN MEDICAL SERVICES
1200 North Paseo De Onate
Espanola, NM 87532
(505) 747-0081
Gender: Female
Ages 0-99

†Solfest, Paula A LPC
EL CENTRO FAMILY HEALTH CLINIC
2010 Industrial Park Road
Espanola, NM 87532
(505) 753-7395
Gender: Female
Ages 0-99

†Suazo, Adrianna LMHC
PRESBYTERIAN MEDICAL SERVICES
1200 North Paseo De Onate
Espanola, NM 87532
(505) 747-0081
Gender: Female
Ages 0-99

San Juan, NM

Farmington

†Gould, Oletha LMHC
PRESBYTERIAN MEDICAL SERVICES
1001 West Broadway
Farmington, NM 87401
(505) 327-4796
Gender: Female
Ages 0-99

†Jones, Candida S LPC
Abaton Counseling Llc
3001 Northridge Drive Suite A
Farmington, NM 87401
(505) 570-7721
Gender: Female
Ages 0-99

†Martin, Nikki LADAC, LMHC
PRESBYTERIAN MEDICAL SERVICES
1001 West Broadway
Farmington, NM 87401
(505) 327-4796
Gender: Female
Ages 0-99

†Swanson, Julie D LPCC
PRESBYTERIAN MEDICAL SERVICES
1001 West Broadway
Farmington, NM 87401
(505) 327-4796
Gender: Female
Ages 0-99

San Miguel, NM

Las Vegas

†Abreu, Donna LMHC
Rainbow Road Therapies, Inc
1235 8th Street
Las Vegas, NM 87701
(505) 425-6788
Gender: Female
Ages 0-99

†Abreu, Donna LMHC
Rainbow Road Therapies, Inc
614 8th Street
Las Vegas, NM 87701
(505) 426-8095
Gender: Female
Ages 0-99

†Chavez, Carla D LPC
Diana Chavez, LLC
2213 Hot Springs Boulevard
Las Vegas, NM 87701
(469) 382-4229
Gender: Female
Ages 0-99

†Chavez, Carla D LPC
Diana Chavez, LLC
505 National Avenue Suite 2
Las Vegas, NM 87701
(505) 690-1171
Gender: Female
Ages 0-99

†Rank-Ballas, Cynthia G MHC
Rainbow Road Therapies, Inc
1214 National Avenue
Las Vegas, NM 87701
(505) 426-8095
Gender: Female
Ages 0-99

†Rank-Ballas, Cynthia G MHC
Rainbow Road Therapies, Inc
614 8th Street
Las Vegas, NM 87701
(505) 426-8095
Gender: Female
Ages 0-99

†Santillanes, Clifford C LMHC

Rainbow Road Therapies, Inc
1214 National Avenue
Las Vegas, NM 87701
(505) 426-8095
Gender: Male
Ages 0-99

Pecos**†Astilli, Kyrsta LMHC**

PRESBYTERIAN MEDICAL SERVICES
199 Highway 50
Pecos, NM 87552
(505) 757-6482
Gender: Female
Ages 0-99

†Bridgford Addington, Celene LMHC

PRESBYTERIAN MEDICAL SERVICES
199 Highway 50
Pecos, NM 87552
(505) 757-6482
Gender: Female
Ages 0-99

Sandoval, NM**Corrales****†Barela, Angela LMHC**

New Mexico Counseling Center LLC
3949 Corrales Road Suite 205
Corrales, NM 87048
(505) 385-0439
Gender: Female
Ages 0-99

†Matthews, Vicki LPC

New Mexico Counseling Center LLC
3949 Corrales Road Suite 205
Corrales, NM 87048
(505) 385-0439
Gender: Female
Ages 0-99

Rio Rancho**†Blake, Jennifer LMHC**

JILL H GRIGGS
750 Broadmoor Boulevard Northeast
Suite E
Rio Rancho, NM 87124
(505) 565-7949
Gender: Female
Ages 9-99

†Martinez, Dan R LPCC

UNM MEDICAL GROUP INC
2600 College Avenue Northeast Unm
Health Sciences, Rio Ranch
Rio Rancho, NM 87144
(505) 994-5050
Gender: Male
Ages 0-99

†McPeek, Michelle L LPCC

PRESBYTERIAN MEDICAL SERVICES
184 Unser Boulevard Northeast
Rio Rancho, NM 87124
(505) 896-0928
Gender: Female
Ages 0-99

†Miles, Tor-Rel LMHC

PRESBYTERIAN MEDICAL SERVICES
2300 Grande Boulevard Southeast
Rio Rancho, NM 87124
(505) 896-7100
Gender: Male
Ages 0-99

†Miles, Tor-Rel LMHC

PRESBYTERIAN MEDICAL SERVICES
184 Unser Boulevard Northeast
Rio Rancho, NM 87124
(505) 896-0928
Gender: Male
Ages 0-99

†Pendrey, Cindy LPCC

CINDY PENDREY LPCC LLC
2103 Golf Course Road Southeast Suite
A
Rio Rancho, NM 87124
(505) 803-4677
Gender: Female
Ages 0-99

†Perea, Pauline E LPCC

UNM MEDICAL GROUP INC
2600 College Avenue Northeast Unm
Health Sciences, Rio Ranch
Rio Rancho, NM 87144
(505) 994-5050
Gender: Female
Ages 0-99

†Richards, Teri J PC

JILL H GRIGGS
750 Broadmoor Boulevard Northeast
Suite E
Rio Rancho, NM 87124
(505) 565-7949
Gender: Female
Ages 16-65

†Richards, Teri J PC

JILL H GRIGGS
4011 Barbara Loop Southeast Suite 107
Rio Rancho, NM 87124
(505) 565-7949
Gender: Female
Ages 16-65

†Singh, Kulwant K LPCC

THE ENHANCEMENT CENTER PC
4111 Barbara Loop Southeast Suite E1
Rio Rancho, NM 87124
(505) 891-1583
Gender: Female
Ages 0-99

†Singh, Kulwant K LPCC

THE ENHANCEMENT CENTER PC
1400 Barbara Loop Southeast Suite H
Rio Rancho, NM 87124
(505) 891-1583
Gender: Female
Ages 0-99

†Wasser, Bianca LPCC

PRESBYTERIAN MEDICAL SERVICES
184 Unser Boulevard Northeast
Rio Rancho, NM 87124
(505) 896-0928
Gender: Female
Ages 0-99

Santa Fe, NM**Santa Fe****†Benavidez, Ann Marie PMHC**

PRESBYTERIAN MEDICAL SERVICES
4851 Paseo Del Sol
Santa Fe, NM 87507
(505) 467-1081
Gender: Female
Ages 0-99

†Benavidez, Ann Marie PMHC

PRESBYTERIAN MEDICAL SERVICES
2100 Yucca Street Building
Studentservices
Santa Fe, NM 87505
(505) 467-2439
Gender: Female
Ages 0-99

†Benecke, Kathleen L LPCC

Kathleen L Benecke
805 Early Street Building 104D
Santa Fe, NM 87505
(505) 660-5209
Gender: Female
Ages 0-99

†Callaway, Oona J LPCC

ST VINCENT HOSPITAL
2960 Rodeo Park Drive West
Santa Fe, NM 87505
(505) 986-9633
Gender: Female
Ages 0-99

†Dettweiler, Lawrence PhD

LABYRINTH
14 Melado Drive
Santa Fe, NM 87508
(505) 603-0641
Gender: Male
Ages 0-99

†Fontes, Therese LMHC

PRESBYTERIAN MEDICAL SERVICES
2960 Rodeo Park Drive West
Santa Fe, NM 87505
(505) 986-9633
Gender: Female
Ages 0-99

†Fontes, Therese LMHC

PRESBYTERIAN MEDICAL SERVICES
4730 Beckner Rd
Santa Fe, NM 87507
(505) 989-4500
Gender: Female
Ages 0-99

†Garcia-Roberts, Annie LMHC

PRESBYTERIAN MEDICAL SERVICES
4730 Beckner Rd
Santa Fe, NM 87507
(505) 989-4500
Gender: Female
Ages 0-99

†**Giudici, Paolo LPCC, LADAC**
SANTA FE PSYCHOTHERAPY AND
CONSULTING LLC
1925 Aspen Drive Suite 700
Santa Fe, NM 87505
(505) 466-1764
Gender: Male
Ages 0-99

†**Holland, Elisabeth LPCC**
LA FAMILIA MEDICAL CENTER
1532 Cerrillos Road Suite B
Santa Fe, NM 87505
(505) 988-1742
Gender: Female
Ages 0-99

†**Holland, Elisabeth LPCC**
LA FAMILIA MEDICAL CENTER
2145 Caja Del Oro Grant Road
Santa Fe, NM 87507
(505) 438-3195
Gender: Female
Ages 0-99

†**Holland, Elisabeth LPCC**
LA FAMILIA MEDICAL CENTER
1035 Alto Street
Santa Fe, NM 87501
(505) 982-4425
Gender: Female
Ages 0-99

†**Jones, Candida S LPC**
Abaton Counseling Llc
4001 Office Court Drive Suite 102
Santa Fe, NM 87507
(505) 983-8225
Gender: Female
Ages 0-99

†**Kamal, Reshma LPCC**
PRESBYTERIAN MEDICAL SERVICES
4730 Beckner Rd
Santa Fe, NM 87507
(505) 989-4500
Gender: Female
Ages 0-99

†**Kinney, Kimberly LMHC**
PRESBYTERIAN MEDICAL SERVICES
4851 Paseo Del Sol
Santa Fe, NM 87507
(505) 467-1081
Gender: Female
Ages 0-99

†**Kinney, Kimberly LMHC**
PRESBYTERIAN MEDICAL SERVICES
2100 Yucca Street Building
Studentservices
Santa Fe, NM 87505
(505) 467-2439
Gender: Female
Ages 0-99

†**Knox, Kathleen S PC**
EARTH SPIRIT AWAKENINGS LLC
4001 Office Court Drive Suite 102
Santa Fe, NM 87507
(505) 983-8225
Gender: Female
Ages 0-99

†**McGowan, Dustin R LMHC**
PRESBYTERIAN MEDICAL SERVICES
2504 Camino Entrada
Santa Fe, NM 87507
(505) 471-5006
Gender: Male
Ages 0-99

Miller, Christine E LPC
EARTH SPIRIT AWAKENINGS LLC
4001 Office Court Drive Suite 102
Santa Fe, NM 87507
(505) 983-8225
Gender: Female
Ages 0-99

†**Moore, Denise T MHC**
Southwestern College
3952 San Felipe Road
Santa Fe, NM 87507
(505) 471-8575
Gender: Male
Ages 0-99

†**Namm, Stephanie LMHC**
PRESBYTERIAN MEDICAL SERVICES
4730 Beckner Rd
Santa Fe, NM 87507
(505) 989-4500
Gender: Female
Ages 0-99

†**Nemiroff, Julie LMHC**
PRESBYTERIAN MEDICAL SERVICES
4730 Beckner Rd
Santa Fe, NM 87507
(505) 989-4500
Gender: Female
Ages 0-99

†**Parchman, Emily LMHC**
PRESBYTERIAN MEDICAL SERVICES
4730 Beckner Rd
Santa Fe, NM 87507
(505) 989-4500
Gender: Female
Ages 0-99

†**Rogers, Pamela A LPC**
Santa Fe Sage Counseling Center
1223 South Saint Francis Drive Suite E
Santa Fe, NM 87505
(505) 660-0443
Gender: Female
Ages 16-99

†**Sanchez, Lisa A LPCC**
PRESBYTERIAN MEDICAL SERVICES
2960 Rodeo Park Drive West
Santa Fe, NM 87505
(505) 986-9633
Gender: Female
Ages 0-99

†**Sanchez, Lisa A LPCC**
PRESBYTERIAN MEDICAL SERVICES
4730 Beckner Rd
Santa Fe, NM 87507
(505) 989-4500
Gender: Female
Ages 0-99

†**Sullivan, Sally S LMHC**
EARTH SPIRIT AWAKENINGS LLC
4001 Office Court Drive Suite 102
Santa Fe, NM 87507
(505) 983-8225
Gender: Female
Ages 0-99

†**Summar, Paula A LMHC**
LA FAMILIA MEDICAL CENTER
2145 Caja Del Oro Grant Road
Santa Fe, NM 87507
(505) 438-3195
Gender: Female
Ages 0-99

†**Summar, Paula A LMHC**
LA FAMILIA MEDICAL CENTER
1532 Cerrillos Road Suite B
Santa Fe, NM 87505
(505) 988-1742
Gender: Female
Ages 0-99

Weeks, Gregory P LPCC
Santa Fe Sage Counseling Center
1223 South Saint Francis Drive Suite E
Santa Fe, NM 87505
(505) 982-8098
Gender: Male
Ages 0-99

Socorro, NM

Socorro

†**Bankson, Deborah J LCSW**
PRESBYTERIAN MEDICAL SERVICES
1200 Highway 60
Socorro, NM 87801
(575) 835-2444
Gender: Female
Ages 0-99

†**Bankson, Deborah J LCSW**
PRESBYTERIAN MEDICAL SERVICES
1200 Michigan Avenue
Socorro, NM 87801
(575) 838-3199
Gender: Female
Ages 0-99

†**Nava-Mendoza, Beatriz LMHC**
PRESBYTERIAN MEDICAL SERVICES
1200 Highway 60
Socorro, NM 87801
(575) 835-2444
Gender: Female
Ages 0-99

†**Rico, Cathy L LPCC**
PRESBYTERIAN MEDICAL SERVICES
1200 Michigan Avenue
Socorro, NM 87801
(575) 838-3199
Gender: Female
Ages 0-99

†**Rico, Cathy L LPCC**
 PRESBYTERIAN MEDICAL SERVICES
 1200 Highway 60
 Socorro, NM 87801
(575) 835-2444
 Gender: Female
 Ages 0-99

Torrance, NM

Mountainair

†**McPeck, Michelle L LPCC**
 PRESBYTERIAN MEDICAL SERVICES
 105 Pinon Street West
 Mountainair, NM 87036
(505) 847-2271
 Gender: Female
 Ages 0-99

Metabolic Nutritional Medicine Bernalillo, NM

Albuquerque

†**O'Neill, Anne M LD**
 UNM MEDICAL GROUP INC
 1127 University Boulevard Northeast
 Albuquerque, NM 87102
(505) 272-4511
 Gender: Female
 Ages 0-99

Midwifery Bernalillo, NM

Albuquerque

†**Bishop, Lisa A CNM**
 UNM MEDICAL GROUP INC
 2211 Lomas Boulevard Northeast Floor
 4
 Albuquerque, NM 87106
(505) 272-2245
 Gender: Female
 Ages 0-99

†**Bubbico, Corrie L CNM**
 Southwest Medical Associates, LLC
 4705 Montgomery Boulevard Northeast
 Suite 301
 Albuquerque, NM 87109
(505) 727-4500
 Gender: Female
 Ages 0-99

†**Coco, Kathleen M CNM**
 Southwest Medical Associates, LLC
 4705 Montgomery Boulevard Northeast
 Suite 301
 Albuquerque, NM 87109
(505) 727-4500
 Gender: Female
 Ages 0-99

†**Coco, Kathleen M CNM**
 Southwest Medical Associates, LLC
 10511 Golf Course Road Northwest
 Suite 201
 Albuquerque, NM 87114
(505) 727-4500
 Gender: Female
 Ages 0-99

†**Dupre, Starla D CNM**
 Southwest Medical Associates, LLC
 4705 Montgomery Boulevard Northeast
 Suite 301
 Albuquerque, NM 87109
(505) 727-4500
 Gender: Female
 Ages 0-99

†**Dupre, Starla D CNM**
 Southwest Medical Associates, LLC
 10511 Golf Course Road Northwest
 Suite 201
 Albuquerque, NM 87114
(505) 727-4500
 Gender: Female
 Ages 0-99

†**Garcia, Rachel L CNM**
 Southwest Medical Associates, LLC
 10511 Golf Course Road Northwest
 Suite 201
 Albuquerque, NM 87114
(505) 727-4500
 Gender: Female
 Ages 0-99

†**Garcia, Rachel L CNM**
 Southwest Medical Associates, LLC
 4705 Montgomery Boulevard Northeast
 Suite 301
 Albuquerque, NM 87109
(505) 727-4500
 Gender: Female
 Ages 0-99

†**Gillespie, Adrienne CNM**
 Southwest Medical Associates, LLC
 4705 Montgomery Boulevard Northeast
 Suite 301
 Albuquerque, NM 87109
(505) 727-4500
 Gender: Female
 Ages 0-99

†**Jaffa, Elizabeth A CNM**
 Southwest Medical Associates, LLC
 6701 Jefferson Street Northeast
 Albuquerque, NM 87109
(505) 727-4500
 Gender: Female
 Ages 0-99

†**Kimmelman, Wendy CNM**
 Southwest Medical Associates, LLC
 4705 Montgomery Boulevard Northeast
 Suite 102
 Albuquerque, NM 87109
(505) 727-7833
 Gender: Female
 Ages 0-99

†**Kimmelman, Wendy CNM**
 Southwest Medical Associates, LLC
 10511 Golf Course Road Northwest
 Suite 201
 Albuquerque, NM 87114
(505) 727-4500
 Gender: Female
 Ages 0-99

†**Kimmelman, Wendy CNM**
 Southwest Medical Associates, LLC
 4705 Montgomery Boulevard Northeast
 Suite 301
 Albuquerque, NM 87109
(505) 727-4500
 Gender: Female
 Ages 0-99

†**Kolkema, Melissa CNM**
 Southwest Medical Associates, LLC
 4705 Montgomery Boulevard Northeast
 Suite 301
 Albuquerque, NM 87109
(505) 727-4500
 Gender: Female
 Ages 0-99

†**Lopez, Denise M CNM**
 UNM MEDICAL GROUP INC
 2211 Lomas Boulevard Northeast Floor
 4
 Albuquerque, NM 87106
(505) 272-2245
 Gender: Female
 Ages 0-99

†**Lopez, Denise M CNM**
 UNM MEDICAL GROUP INC
 2130 Eubank Boulevard Northeast
 Albuquerque, NM 87112
(505) 272-2245
 Gender: Female
 Ages 0-99

†**Lukes, Catherine CNM**
 Southwest Medical Associates, LLC
 4705 Montgomery Boulevard Northeast
 Suite 301
 Albuquerque, NM 87109
(505) 727-4500
 Gender: Female
 Ages 0-99

†**Lukes, Catherine CNM**
 Southwest Medical Associates, LLC
 10501 Golf Course Road Northwest
 Albuquerque, NM 87114
(505) 727-2000
 Gender: Female
 Ages 0-99

†**Macleod, Amy CNM**
 Southwest Medical Associates, LLC
 4705 Montgomery Boulevard Northeast
 Suite 301
 Albuquerque, NM 87109
(505) 727-4500
 Gender: Female
 Ages 12-99

†**McKillip-Heard, Audra CNM**
 Southwest Medical Associates, LLC
 10511 Golf Course Road Northwest
 Suite 201
 Albuquerque, NM 87114
(505) 727-4500
 Gender: Female
 Ages 0-99

†**McKillip-Heard, Audra CNM**
Southwest Medical Associates, LLC
4705 Montgomery Boulevard Northeast
Suite 301
Albuquerque, NM 87109
(505) 727-4500
Gender: Female
Ages 0-99

†**Stone, Sureyya CNM**
Southwest Medical Associates, LLC
10511 Golf Course Road Northwest
Suite 201
Albuquerque, NM 87114
(505) 727-4500
Gender: Female
Ages 0-99

†**Stone, Sureyya CNM**
Southwest Medical Associates, LLC
4705 Montgomery Boulevard Northeast
Suite 301
Albuquerque, NM 87109
(505) 727-4500
Gender: Female
Ages 0-99

†*****Upshaw, Mari A CNM**
UNM HOSPITAL
2211 Lomas Boulevard Northeast Floor
4
Albuquerque, NM 87106
(505) 272-2245
Gender: Female
Ages 0-99

†**Yim, Yeni CNM**
Perinatal Associates of New Mexico
201 Cedar Street Southeast Suite 405
Albuquerque, NM 87106
(505) 764-9535
Gender: Female
Ages 0-99

**Molecular Genetic
Pathology
Bernalillo, NM**

Albuquerque

†**Carmichael, Bonnie A MD**
UNM MEDICAL GROUP INC
2211 Lomas Boulevard Northeast
Albuquerque, NM 87106
(505) 272-2111
Gender: Female
Ages 0-99

†**Chabot Richards, Devon S MD**
UNM MEDICAL GROUP INC
2211 Lomas Boulevard Northeast
Albuquerque, NM 87106
(505) 272-2445
Gender: Female
Ages 0-99

†**Chabot Richards, Devon S MD**
UNM MEDICAL GROUP INC
2211 Lomas Boulevard Northeast
Albuquerque, NM 87106
(505) 272-2111
Gender: Female
Ages 0-99

†**Czuchlewski, David R MD**
UNM MEDICAL GROUP INC
2211 Lomas Boulevard Northeast
Albuquerque, NM 87106
(505) 272-2111
Gender: Male
Ages 0-99

†**Gullapalli, Ramachandra R MD**
UNM MEDICAL GROUP INC
2211 Lomas Boulevard Northeast
Albuquerque, NM 87106
(505) 272-2111
Gender: Male
Ages 0-99

**Naturopathy
Santa Fe, NM**

Santa Fe

†**Donnell, Allison D ND, DOM**
ST VINCENT HOSPITAL
490B West Zia Road Suite 4
Santa Fe, NM 87505
(505) 913-3820
Gender: Female
Ages 0-99

**Neonatal & Perinatal
Medicine
Bernalillo, NM**

Albuquerque

†**Chavarria, Myrna MD**
UNM MEDICAL GROUP INC
2211 Lomas Boulevard Northeast
Albuquerque, NM 87106
(505) 272-2127
Gender: Female
Ages 0-99

Fuller, Janell F MD
UNM MEDICAL GROUP INC
2211 Lomas Boulevard Northeast
Albuquerque, NM 87106
(505) 272-2127
Gender: Female
Ages 0-99

Fuller, Janell F MD
UNM MEDICAL GROUP INC
2211 Lomas Boulevard Northeast Floor
3
Albuquerque, NM 87106
(505) 272-2345
Gender: Female
Ages 0-99

†**Ianus, Vlad D MD**
UNM MEDICAL GROUP INC
2211 Lomas Boulevard Northeast Floor
3
Albuquerque, NM 87106
(505) 272-1623
Gender: Male
Ages 0-99

†**Ianus, Vlad D MD**
UNM MEDICAL GROUP INC
1101 Medical Arts Avenue Northeast
Building 2
Albuquerque, NM 87102
(505) 272-6110
Gender: Male
Ages 0-99

†**Maxwell, Jessie R MD**
UNM MEDICAL GROUP INC
2211 Lomas Boulevard Northeast
Albuquerque, NM 87106
(505) 272-2127
Gender: Female
Ages 0-99

†**Moran, Rebecca H MD**
UNM MEDICAL GROUP INC
2211 Lomas Boulevard Northeast Floor
3
Albuquerque, NM 87106
(505) 272-1623
Gender: Female
Ages 0-99

†**Moran, Rebecca H MD**
UNM MEDICAL GROUP INC
2211 Lomas Boulevard Northeast
Albuquerque, NM 87106
(505) 272-2127
Gender: Female
Ages 0-99

†**Rael, Jennifer M MD**
UNM MEDICAL GROUP INC
2211 Lomas Boulevard Northeast
Albuquerque, NM 87106
(505) 272-2127
Gender: Female
Ages 0-99

**Neonatal Nurse
Practitioner
Bernalillo, NM**

Albuquerque

†**Adam, Katherine M CNP**
UNM MEDICAL GROUP INC
2211 Lomas Boulevard Northeast
Albuquerque, NM 87106
(505) 272-2127
Gender: Female
Ages 0-99

†**Dearholt, Olivia CNP**
UNM MEDICAL GROUP INC
2211 Lomas Boulevard Northeast
Albuquerque, NM 87106
(505) 272-2127
Gender: Female
Ages 0-99

†**Gonzales, Brenda S CNP**
UNM MEDICAL GROUP INC
2211 Lomas Boulevard Northeast
Albuquerque, NM 87106
(505) 272-2127
Gender: Female
Ages 0-99

†**Gonzales, Brenda S CNP**
UNM MEDICAL GROUP INC
2211 Lomas Boulevard Northeast Floor
3
Albuquerque, NM 87106
(505) 272-1623
Gender: Female
Ages 0-99

†**Henderson, David CNP**
UNM MEDICAL GROUP INC
2211 Lomas Boulevard Northeast
Albuquerque, NM 87106
(505) 272-2127
Gender: Male
Ages 0-99

†**Rupley, Dawn M CNP**
UNM MEDICAL GROUP INC
2211 Lomas Boulevard Northeast
Albuquerque, NM 87106
(505) 272-2127
Gender: Female
Ages 0-99

Nephrology Bernalillo, NM

Albuquerque

†*****Adi, Chudi N MD**
Renal Medicine Associates Ltd
3821 Masthead Street Northeast
Albuquerque, NM 87109
(505) 998-7400
Gender: Male
Ages 0-99

†**Argyropoulos, Christos MD**
UNM MEDICAL GROUP INC
2211 Lomas Boulevard Northeast
Albuquerque, NM 87106
(505) 272-2445
Gender: Male
Ages 0-99

†**Barrantes-Ramirez, Thelmo E MD**
Renal Medicine Associates Ltd
3821 Masthead Street Northeast
Albuquerque, NM 87109
(505) 998-7400
Gender: Male
Ages 0-99

†*****Barrantes-Ramirez, Thelmo Fidel E MD**
Renal Medicine Associates Ltd
3821 Masthead Street Northeast
Albuquerque, NM 87109
(505) 998-7400
Gender: Male
Ages 0-99

†**Castro, Hector J MD**
Renal Medicine Associates Ltd
3821 Masthead Street Northeast
Albuquerque, NM 87109
(505) 998-7400
Gender: Male
Ages 0-99

†**Combs, Sara A MD**
UNM MEDICAL GROUP INC
2211 Lomas Boulevard Northeast Floor
5
Albuquerque, NM 87106
(505) 272-1623
Gender: Female
Ages 0-99

†**De Leoz, Josephine B MD**
UNM MEDICAL GROUP INC
2211 Lomas Boulevard Northeast
Albuquerque, NM 87106
(505) 272-3100
Gender: Female
Ages 0-99

†**Garcia, Pablo R MD**
UNM MEDICAL GROUP INC
2211 Lomas Boulevard Northeast
Albuquerque, NM 87106
(505) 272-2111
Gender: Male
Ages 0-99

†**Gibb, James I MD**
UNM MEDICAL GROUP INC
2211 Lomas Boulevard Northeast Floor
5
Albuquerque, NM 87106
(505) 272-3840
Gender: Male
Ages 0-99

†**Gibb, James I MD**
UNM MEDICAL GROUP INC
2211 Lomas Boulevard Northeast Floor
3
Albuquerque, NM 87106
(505) 272-1623
Gender: Male
Ages 0-99

†**Koppula, Sireesha MD**
UNM MEDICAL GROUP INC
2211 Lomas Boulevard Northeast
Albuquerque, NM 87106
(505) 272-2111
Gender: Male
Ages 0-99

†*****Kundeling, Sonam P MD**
Renal Medicine Associates Ltd
3821 Masthead Street Northeast
Albuquerque, NM 87109
(505) 998-7400
Gender: Male
Ages 0-99

†**Liu, Song MD**
UNM MEDICAL GROUP INC
2211 Lomas Boulevard Northeast
Albuquerque, NM 87106
(505) 272-3100
Gender: Male
Ages 0-99

†**Liu, Song MD**
UNM MEDICAL GROUP INC
2211 Lomas Boulevard Northeast
Albuquerque, NM 87106
(505) 272-2111
Gender: Male
Ages 0-99

†**Owen, Jonathan G MD**
UNM MEDICAL GROUP INC
2211 Lomas Boulevard Northeast Floor
1
Albuquerque, NM 87106
(505) 272-3189
Gender: Male
Ages 0-99

†**Owen, Jonathan G MD**
UNM MEDICAL GROUP INC
2211 Lomas Boulevard Northeast Floor
5
Albuquerque, NM 87106
(505) 272-1623
Gender: Male
Ages 0-99

†**Ramdeen, Garfield D MD**
UNM MEDICAL GROUP INC
2211 Lomas Boulevard Northeast
Albuquerque, NM 87106
(505) 272-2111
Gender: Male
Ages 0-99

†*****Romero, Leonard A MD**
Renal Medicine Associates Ltd
3821 Masthead Street Northeast
Albuquerque, NM 87109
(505) 998-7400
Gender: Male
Ages 0-99

†**Schmidt, Darren W MD**
UNM MEDICAL GROUP INC
2211 Lomas Boulevard Northeast Floor
5
Albuquerque, NM 87106
(505) 272-1623
Gender: Male
Ages 0-99

†**Singh, Namita MD**
UNM MEDICAL GROUP INC
2211 Lomas Boulevard Northeast Floor
5
Albuquerque, NM 87106
(505) 272-1623
Gender: Female
Ages 0-99

†**Singh, Pooja P MD**
UNM MEDICAL GROUP INC
2211 Lomas Boulevard Northeast Floor
5
Albuquerque, NM 87106
(505) 272-3840
Gender: Female
Ages 0-99

†**Sultan, Sulaiman MD**
UNM MEDICAL GROUP INC
2211 Lomas Boulevard Northeast
Albuquerque, NM 87106
(505) 272-2111
Gender: Male
Ages 0-99

†**Sultan, Sulaiman MD**
UNM MEDICAL GROUP INC
2211 Lomas Boulevard Northeast
Albuquerque, NM 87106
(505) 272-3100
Gender: Male
Ages 0-99

†**Teixeira, Joao MD**
UNM MEDICAL GROUP INC
2211 Lomas Boulevard Northeast
Albuquerque, NM 87106
(505) 272-3100
Gender: Male
Ages 0-99

†**Thimmisetty, Ravi K MD**
Renal Medicine Associates Ltd
3821 Masthead Street Northeast
Albuquerque, NM 87109
(505) 998-7400
Gender: Male
Ages 18-99

†**Unruh, Mark L MD**
UNM MEDICAL GROUP INC
2211 Lomas Boulevard Northeast Floor
3
Albuquerque, NM 87106
(505) 272-1623
Gender: Male
Ages 0-99

†**Wagner, Brent MD**
UNM MEDICAL GROUP INC
2100 Ridgecrest Drive Southeast
Albuquerque, NM 87108
(505) 272-2336
Gender: Male
Ages 0-99

†**Wagner, Brent MD**
UNM MEDICAL GROUP INC
2211 Lomas Boulevard Northeast
Albuquerque, NM 87106
(505) 272-3100
Gender: Male
Ages 0-99

Chaves, NM

Roswell

†**Thimmisetty, Ravi K MD**
Renal Medicine Associates Ltd
313 West Country Club Road Suite 12
Roswell, NM 88201
(505) 338-3861
Gender: Male
Ages 18-99

Dona Ana, NM

Las Cruces

†**Henao, Jose L MD**
Renal Medicine Associates Ltd
3900 East Lohman Avenue Suite B
Las Cruces, NM 88011
(575) 522-5752
Gender: Male
Ages 18-99

Otero, NM

Alamogordo

†**Kumar, Jayant MD**
Otero County Hospital Association
2579 Scenic Drive Suite B
Alamogordo, NM 88310
(575) 446-5100
Gender: Male
Ages 0-99

San Miguel, NM

Las Vegas

†**Erinle, Ayodele O MD**
San Miguel Clinic Corporation
108 Legion Drive Suite A
Las Vegas, NM 87701
(505) 454-9499
Gender: Male
Ages 0-99

†**Erinle, Ayodele O MD**
San Miguel Clinic Corporation
104 Legion Drive
Las Vegas, NM 87701
(505) 426-3500
Gender: Male
Ages 0-99

Sandoval, NM

Rio Rancho

†**Argyropoulos, Christos MD**
UNM MEDICAL GROUP INC
3001 Broadmoor Boulevard Northeast
Rio Rancho, NM 87144
(505) 994-7397
Gender: Male
Ages 0-99

†**Combs, Sara A MD**
UNM MEDICAL GROUP INC
3001 Broadmoor Boulevard Northeast
Rio Rancho, NM 87144
(505) 994-7397
Gender: Female
Ages 0-99

†**De Leoz, Josephine B MD**
UNM MEDICAL GROUP INC
3001 Broadmoor Boulevard Northeast
Rio Rancho, NM 87144
(505) 994-7397
Gender: Female
Ages 0-99

†**Garcia, Pablo R MD**
UNM MEDICAL GROUP INC
3001 Broadmoor Boulevard Northeast
Rio Rancho, NM 87144
(505) 994-7397
Gender: Male
Ages 0-99

†**Gibb, James I MD**
UNM MEDICAL GROUP INC
3001 Broadmoor Boulevard Northeast
Rio Rancho, NM 87144
(505) 994-7397
Gender: Male
Ages 0-99

†**Liu, Song MD**
UNM MEDICAL GROUP INC
3001 Broadmoor Boulevard Northeast
Rio Rancho, NM 87144
(505) 994-7397
Gender: Male
Ages 0-99

†**Schmidt, Darren W MD**
UNM MEDICAL GROUP INC
3001 Broadmoor Boulevard Northeast
Rio Rancho, NM 87144
(505) 994-7397
Gender: Male
Ages 0-99

†**Singh, Namita MD**
UNM MEDICAL GROUP INC
3001 Broadmoor Boulevard Northeast
Rio Rancho, NM 87144
(505) 994-7397
Gender: Female
Ages 0-99

†**Singh, Pooja P MD**
UNM MEDICAL GROUP INC
3001 Broadmoor Boulevard Northeast
Rio Rancho, NM 87144
(505) 994-7397
Gender: Female
Ages 0-99

†**Soleimani, Manoocher MD**
UNM MEDICAL GROUP INC
3001 Broadmoor Boulevard Northeast
Rio Rancho, NM 87144
(505) 994-7397
Gender: Male
Ages 0-99

†**Sultan, Sulaiman MD**
UNM MEDICAL GROUP INC
3001 Broadmoor Boulevard Northeast
Rio Rancho, NM 87144
(505) 994-7397
Gender: Male
Ages 0-99

†**Teixeira, Joao MD**
UNM MEDICAL GROUP INC
3001 Broadmoor Boulevard Northeast
Rio Rancho, NM 87144
(505) 994-7397
Gender: Male
Ages 0-99

†Unruh, Mark L MD
UNM MEDICAL GROUP INC
3001 Broadmoor Boulevard Northeast
Rio Rancho, NM 87144
(505) 994-7397
Gender: Male
Ages 0-99

Santa Fe, NM

Santa Fe

†***Chiu, Charnes S MD
NEPHROPHILES, LLC
2904 Rodeo Park Drive East Suite 300B
Santa Fe, NM 87505
(505) 216-3466
Gender: Male
Ages 0-99

†***Ocneanu, Tudor S MD
NEPHROPHILES, LLC
455 Saint Michaels Drive
Santa Fe, NM 87505
(505) 913-3361
Gender: Male
Ages 0-99

†***Ocneanu, Tudor S MD
NEPHROPHILES, LLC
2904 Rodeo Park Drive East Suite 300B
Santa Fe, NM 87505
(505) 216-3466
Gender: Male
Ages 0-99

***Voinescu, Alexandra I MD
NEPHROPHILES, LLC
2904 Rodeo Park Drive East Suite 300B
Santa Fe, NM 87505
(505) 216-3466
Gender: Female
Ages 0-99

†***Voinescu, C G MD
NEPHROPHILES, LLC
2904 Rodeo Park Drive East Suite 300B
Santa Fe, NM 87505
(505) 216-3466
Gender: Female
Ages 0-99

Nephrology Specialist/Technologist Bernalillo, NM

Albuquerque

†Harford, Antonia M MD
UNM MEDICAL GROUP INC
2211 Lomas Boulevard Northeast
Albuquerque, NM 87106
(505) 272-3100
Gender: Female
Ages 0-99

Sandoval, NM

Rio Rancho

†Harford, Antonia M MD
UNM MEDICAL GROUP INC
3001 Broadmoor Boulevard Northeast
Rio Rancho, NM 87144
(505) 994-7397
Gender: Female
Ages 0-99

Neurological Surgery Bernalillo, NM

Albuquerque

†Hadley, Caroline C MD
UNM MEDICAL GROUP INC
2211 Lomas Boulevard Northeast
Albuquerque, NM 87106
(505) 272-2111
Gender: Female
Ages 0-99

†Hadley, Caroline C MD
UNM MEDICAL GROUP INC
2211 Lomas Boulevard Northeast
Albuquerque, NM 87106
(505) 272-3160
Gender: Female
Ages 0-99

†Hadley, Caroline C MD
UNM MEDICAL GROUP INC
900 Camino De Salud
Albuquerque, NM 87106
(505) 272-9494
Gender: Female
Ages 0-99

†***Nuanez, Elizabeth M CNP
UNM MEDICAL GROUP INC
2211 Lomas Boulevard Northeast
Albuquerque, NM 87106
(505) 272-2111
Gender: Female
Ages 0-99

†***Nuanez, Elizabeth M CNP
UNM MEDICAL GROUP INC
900 Camino De Salud
Albuquerque, NM 87106
(505) 272-9494
Gender: Female
Ages 0-99

†***Robinson, Timothy M MD
ST VINCENT HOSPITAL
2211 Lomas Boulevard Northeast
Albuquerque, NM 87106
(505) 272-2111
Gender: Male
Ages 0-99

†***Robinson, Timothy M MD
ST VINCENT HOSPITAL
900 Camino De Salud
Albuquerque, NM 87106
(505) 272-9494
Gender: Male
Ages 0-99

†***Robinson, Timothy M MD
UNM MEDICAL GROUP INC
900 Camino De Salud
Albuquerque, NM 87106
(505) 272-9494
Gender: Male
Ages 0-99

†***Robinson, Timothy M MD
UNM MEDICAL GROUP INC
2211 Lomas Boulevard Northeast
Albuquerque, NM 87106
(505) 272-2111
Gender: Male
Ages 0-99

†Shin, Peter MD
UNM MEDICAL GROUP INC
900 Camino De Salud
Albuquerque, NM 87106
(505) 272-9494
Gender: Male
Ages 0-99

†Shin, Peter MD
UNM MEDICAL GROUP INC
601 Dr Martin Luther King Jr Avenue
Northeast
Albuquerque, NM 87102
(505) 727-8000
Gender: Male
Ages 0-99

†Shin, Peter MD
UNM MEDICAL GROUP INC
2211 Lomas Boulevard Northeast
Albuquerque, NM 87106
(505) 272-2111
Gender: Male
Ages 0-99

Los Alamos, NM

Los Alamos

***Smucker, Philip S MD
ST VINCENT HOSPITAL
2237 Trinity Drive Suite B
Los Alamos, NM 87544
(505) 662-8870
Gender: Male
Ages 0-99

Sandoval, NM

Rio Rancho

†***Robinson, Timothy M MD
ST VINCENT HOSPITAL
3001 Broadmoor Boulevard Northeast
Rio Rancho, NM 87144
(505) 994-7397
Gender: Male
Ages 0-99

†***Robinson, Timothy M MD
UNM MEDICAL GROUP INC
3001 Broadmoor Boulevard Northeast
Rio Rancho, NM 87144
(505) 994-7397
Gender: Male
Ages 0-99

†**Shin, Peter MD**
UNM MEDICAL GROUP INC
3001 Broadmoor Boulevard Northeast
Rio Rancho, NM 87144
(505) 994-7397
Gender: Male
Ages 0-99

Santa Fe, NM

Santa Fe

†*****Robinson, Timothy M MD**
ST VINCENT HOSPITAL
465 St Michaels Drive Suite 107
Santa Fe, NM 87505
(505) 988-3233
Gender: Male
Ages 0-99

†*****Robinson, Timothy M MD**
UNM MEDICAL GROUP INC
465 St Michaels Drive Suite 107
Santa Fe, NM 87505
(505) 988-3233
Gender: Male
Ages 0-99

*****Smucker, Philip S MD**
ST VINCENT HOSPITAL
465 St Michaels Drive Suite 107
Santa Fe, NM 87505
(505) 988-3233
Gender: Male
Ages 0-99

*****Smucker, Philip S MD**
ST VINCENT HOSPITAL
2990 Rodeo Park Drive East
Santa Fe, NM 87505
(505) 428-5400
Gender: Male
Ages 0-99

†**Vidalis, Benjamin MS, MD**
ST VINCENT HOSPITAL
465 St Michaels Drive Suite 107
Santa Fe, NM 87505
(505) 988-3233
Gender: Male
Ages 0-99

*****Watson, Marshall T MD**
ST VINCENT HOSPITAL
465 St Michaels Drive Suite 107
Santa Fe, NM 87505
(505) 988-3233
Gender: Male
Ages 0-99

Neurology Bernalillo, NM

Albuquerque

†**Abdelerahman, Kader T MD**
Southwest Medical Associates, LLC
500 Walter Street Northeast Suite 401
Albuquerque, NM 87102
(505) 727-5910
Gender: Male
Ages 0-99

†**Adair, John C MD**
UNM MEDICAL GROUP INC
2211 Lomas Boulevard Northeast
Albuquerque, NM 87106
(505) 272-3160
Gender: Male
Ages 0-99

†**Al Mawed, Saleem M MD**
Southwest Medical Associates, LLC
500 Walter Street Northeast Suite 401
Albuquerque, NM 87102
(505) 727-5910
Gender: Male
Ages 0-99

†**Altarawneh, Rawan MD**
UNM MEDICAL GROUP INC
2211 Lomas Boulevard Northeast
Albuquerque, NM 87106
(505) 272-3160
Gender: Female
Ages 0-99

†**Barnett, Daniel D MD**
UNM MEDICAL GROUP INC
2211 Lomas Boulevard Northeast
Albuquerque, NM 87106
(505) 272-2111
Gender: Male
Ages 0-99

†**Barrett, Douglas W MD**
UNM MEDICAL GROUP INC
2211 Lomas Boulevard Northeast
Albuquerque, NM 87106
(505) 272-2111
Gender: Male
Ages 0-99

†**Bhat Ramachandra, Annapoorna MD**
UNM MEDICAL GROUP INC
2211 Lomas Boulevard Northeast
Albuquerque, NM 87106
(505) 272-3160
Gender: Female
Ages 0-99

†**Cardon, Aaron L MD**
UNM MEDICAL GROUP INC
2211 Lomas Boulevard Northeast
Albuquerque, NM 87106
(505) 272-2111
Gender: Male
Ages 0-99

†**Cardon, Meeta W MD**
UNM MEDICAL GROUP INC
2211 Lomas Boulevard Northeast
Albuquerque, NM 87106
(505) 272-2111
Gender: Female
Ages 0-99

†**Deligtisch, Amanda L MD**
UNM MEDICAL GROUP INC
909 Yale Blvd NE
Albuquerque, NM 87106
(505) 272-0664
Gender: Female
Ages 0-99

†**Deligtisch, Amanda L MD**
UNM MEDICAL GROUP INC
900 Camino De Salud NE
Albuquerque, NM 87106
(505) 925-4431
Gender: Female
Ages 0-99

†**Ford, Corey C MD**
UNM MEDICAL GROUP INC
2211 Lomas Boulevard Northeast
Albuquerque, NM 87106
(505) 272-3160
Gender: Male
Ages 0-99

†**Garcia, Francesca G MD**
UNM MEDICAL GROUP INC
2211 Lomas Boulevard Northeast
Albuquerque, NM 87106
(505) 272-2111
Gender: Female
Ages 0-99

†**Grigg-Damberger, Madeleine M MD**
UNM MEDICAL GROUP INC
900 Camino De Salud NE
Albuquerque, NM 87106
(505) 925-4431
Gender: Female
Ages 0-99

†**Grigg-Damberger, Madeleine M MD**
UNM MEDICAL GROUP INC
1101 Medical Arts Avenue Northeast
Building 5
Albuquerque, NM 87102
(505) 272-2231
Gender: Female
Ages 0-99

†**Grigg-Damberger, Madeleine M MD**
UNM MEDICAL GROUP INC
2211 Lomas Boulevard Northeast Floor 3
Albuquerque, NM 87106
(505) 272-1623
Gender: Female
Ages 0-99

†**Grigg-Damberger, Madeleine M MD**
UNM MEDICAL GROUP INC
1101 Medical Arts Avenue Northeast
Building 2
Albuquerque, NM 87102
(505) 272-6110
Gender: Female
Ages 0-99

†**Grigg-Damberger, Madeleine M MD**
UNM MEDICAL GROUP INC
2211 Lomas Boulevard Northeast Floor 5
Albuquerque, NM 87106
(505) 272-3160
Gender: Female
Ages 0-99

†Hainline, Clotilde M MD

UNM MEDICAL GROUP INC
2211 Lomas Boulevard Northeast Floor
1

Albuquerque, NM 87106

(505) 272-2553

Gender: Female

Ages 0-99

†Hatcher, Lauren V MD

UNM MEDICAL GROUP INC
2211 Lomas Boulevard Northeast
Albuquerque, NM 87106

(505) 272-2111

Gender: Female

Ages 0-99

†Imerman, Kenneth W MD

UNM MEDICAL GROUP INC
2211 Lomas Boulevard Northeast
Albuquerque, NM 87106

(505) 272-3160

Gender: Male

Ages 0-99

†Imerman, Kenneth W MD

UNM MEDICAL GROUP INC
900 Camino De Salud NE
Albuquerque, NM 87106

(505) 925-4431

Gender: Male

Ages 0-99

†Jensen, Sigmund G MD

UNM MEDICAL GROUP INC
1201 Camino De Salud Northeast Suite
2222

Albuquerque, NM 87102

(505) 272-4946

Gender: Male

Ages 0-99

Katzman, Joanna G MD

UNM MEDICAL GROUP INC
900 Camino De Salud
Albuquerque, NM 87106

(505) 272-9494

Gender: Female

Ages 0-99

†Licona Sanjuan, Vanessa MD

Southwest Medical Associates, LLC
500 Walter Street Northeast Suite 401
Albuquerque, NM 87102

(505) 727-5910

Gender: Female

Ages 0-99

†Padin-Rosado, Jose A MD

UNM MEDICAL GROUP INC
2211 Lomas Boulevard Northeast Floor
5

Albuquerque, NM 87106

(505) 272-3160

Gender: Male

Ages 0-99

†Pierce, Mark MD

UNM MEDICAL GROUP INC
2211 Lomas Boulevard Northeast
Albuquerque, NM 87106

(505) 272-2111

Gender: Male

Ages 0-99

†Rogers, Danny MD

UNM MEDICAL GROUP INC
2211 Lomas Boulevard Northeast
Albuquerque, NM 87106

(505) 272-2111

Gender: Male

Ages 0-99

†Shibuya, Daniel MD

Southwest Medical Associates, LLC
500 Walter Street Northeast Suite 401
Albuquerque, NM 87102

(505) 727-5910

Gender: Male

Ages 0-99

†Shibuya, Daniel MD

Southwest Medical Associates, LLC
6100 Pan American NE
Albuquerque, NM 87109

(505) 727-5155

Gender: Male

Ages 0-99

†Solis, Krystian J MD

UNM MEDICAL GROUP INC
2211 Lomas Boulevard Northeast
Albuquerque, NM 87106

(505) 272-3160

Gender: Female

Ages 0-99

†Suarez Cedeno, Gerson MD

UNM MEDICAL GROUP INC
2211 Lomas Boulevard Northeast
Albuquerque, NM 87106

(505) 272-2111

Gender: Male

Ages 0-99

†Suchita, Iffat Ara MD

UNM MEDICAL GROUP INC
2211 Lomas Boulevard Northeast
Albuquerque, NM 87106

(505) 272-3160

Gender: Female

Ages 0-99

†Sugar, Dana A MD

UNM MEDICAL GROUP INC
2211 Lomas Boulevard Northeast
Albuquerque, NM 87106

(505) 272-2111

Gender: Female

Ages 0-99

†Torbey, Michel T MD

Otero County Hospital Association
2211 Lomas Boulevard Northeast
Albuquerque, NM 87106

(505) 272-2111

Gender: Male

Ages 0-99

†Torbey, Michel T MD

UNM MEDICAL GROUP INC
2211 Lomas Boulevard Northeast
Albuquerque, NM 87106

(505) 272-2111

Gender: Male

Ages 0-99

†Wolfe, Kathy MD

UNM MEDICAL GROUP INC
1101 Medical Arts Avenue Northeast
Building 2

Albuquerque, NM 87102

(505) 272-6110

Gender: Female

Ages 0-99

†Wolfe, Kathy MD

UNM MEDICAL GROUP INC
2211 Lomas Boulevard Northeast
Albuquerque, NM 87106

(505) 272-3160

Gender: Female

Ages 0-99

Chaves, NM**Roswell****†LeComte, Karen A MD**

Otero County Hospital Association
400 North Pennsylvania Avenue Suite
570

Roswell, NM 88201

(575) 434-0159

Gender: Female

Ages 0-99

Lincoln, NM**Ruidoso****†LeComte, Karen A MD**

Otero County Hospital Association
101 5th Street
Ruidoso, NM 88345

(575) 630-0211

Gender: Female

Ages 0-99

Otero, NM**Alamogordo****†Hussein, Omar MD**

Otero County Hospital Association
2669 Scenic Drive
Alamogordo, NM 88310

(575) 439-6100

Gender: Male

Ages 0-99

†Hussein, Omar MD

UNM MEDICAL GROUP INC
2669 Scenic Drive
Alamogordo, NM 88310

(575) 439-6100

Gender: Male

Ages 0-99

†Kraus, Jacqueline MD

Otero County Hospital Association
2669 Scenic Drive
Alamogordo, NM 88310

(575) 439-6100

Gender: Female

Ages 0-99

†**Kraus, Jacqueline MD**
UNM MEDICAL GROUP INC
2669 Scenic Drive
Alamogordo, NM 88310
(575) 439-6100
Gender: Female
Ages 0-99

†**LeComte, Karen A MD**
Otero County Hospital Association
2539 Medical Drive Suite 107
Alamogordo, NM 88310
(575) 446-5940
Gender: Female
Ages 0-99

†**LeComte, Karen A MD**
Otero County Hospital Association
2539 Medical Drive Suite 104
Alamogordo, NM 88310
(575) 446-5840
Gender: Female
Ages 0-99

†**LeComte, Karen A MD**
Otero County Hospital Association
2579 Scenic Drive Suite B
Alamogordo, NM 88310
(575) 446-5121
Gender: Female
Ages 0-99

†**Simmons, John P MD**
Otero County Hospital Association
2474 Indian Wells Road Suite B
Alamogordo, NM 88310
(575) 434-6000
Gender: Male
Ages 0-99

†**Simmons, John P MD**
Otero County Hospital Association
2050 Scenic Drive
Alamogordo, NM 88310
(575) 434-0901
Gender: Male
Ages 0-99

Sandoval, NM

Rio Rancho

†**Altarawneh, Rawan MD**
UNM MEDICAL GROUP INC
3001 Broadmoor Boulevard Northeast
Rio Rancho, NM 87144
(505) 994-7397
Gender: Female
Ages 0-99

†**Bhat Ramachandra, Annapoorna MD**
UNM MEDICAL GROUP INC
3001 Broadmoor Boulevard Northeast
Rio Rancho, NM 87144
(505) 994-7397
Gender: Female
Ages 0-99

†**Cardon, Aaron L MD**
UNM MEDICAL GROUP INC
3001 Broadmoor Boulevard Northeast
Rio Rancho, NM 87144
(505) 994-7397
Gender: Male
Ages 0-99

†**Cardon, Meeta W MD**
UNM MEDICAL GROUP INC
3001 Broadmoor Boulevard Northeast
Rio Rancho, NM 87144
(505) 994-7397
Gender: Female
Ages 0-99

†**Deligtisch, Amanda L MD**
UNM MEDICAL GROUP INC
3001 Broadmoor Boulevard Northeast
Rio Rancho, NM 87144
(505) 994-7397
Gender: Female
Ages 0-99

†**Grigg-Damberger, Madeleine M MD**
UNM MEDICAL GROUP INC
3001 Broadmoor Boulevard Northeast
Rio Rancho, NM 87144
(505) 994-7397
Gender: Female
Ages 0-99

†**Hainline, Clotilde M MD**
UNM MEDICAL GROUP INC
3001 Broadmoor Boulevard Northeast
Rio Rancho, NM 87144
(505) 994-7397
Gender: Female
Ages 0-99

†**Imerman, Kenneth W MD**
UNM MEDICAL GROUP INC
3001 Broadmoor Boulevard Northeast
Rio Rancho, NM 87144
(505) 994-7397
Gender: Male
Ages 0-99

†**Padin-Rosado, Jose A MD**
UNM MEDICAL GROUP INC
3001 Broadmoor Boulevard Northeast
Rio Rancho, NM 87144
(505) 994-7397
Gender: Male
Ages 0-99

†**Rogers, Danny MD**
UNM MEDICAL GROUP INC
3001 Broadmoor Boulevard Northeast
Rio Rancho, NM 87144
(505) 994-7397
Gender: Male
Ages 0-99

†**Solis, Krystian J MD**
UNM MEDICAL GROUP INC
3001 Broadmoor Boulevard Northeast
Rio Rancho, NM 87144
(505) 994-7397
Gender: Female
Ages 0-99

†**Suarez Cedeno, Gerson MD**
UNM MEDICAL GROUP INC
3001 Broadmoor Boulevard Northeast
Rio Rancho, NM 87144
(505) 994-7397
Gender: Male
Ages 0-99

†**Suchita, Iffat Ara MD**
UNM MEDICAL GROUP INC
3001 Broadmoor Boulevard Northeast
Rio Rancho, NM 87144
(505) 994-7397
Gender: Female
Ages 0-99

†**Sugar, Dana A MD**
UNM MEDICAL GROUP INC
3001 Broadmoor Boulevard Northeast
Rio Rancho, NM 87144
(505) 994-7397
Gender: Female
Ages 0-99

†**Torbey, Michel T MD**
Otero County Hospital Association
3001 Broadmoor Boulevard Northeast
Rio Rancho, NM 87144
(505) 994-7397
Gender: Male
Ages 0-99

†**Torbey, Michel T MD**
UNM MEDICAL GROUP INC
3001 Broadmoor Boulevard Northeast
Rio Rancho, NM 87144
(505) 994-7397
Gender: Male
Ages 0-99

Santa Fe, NM

Santa Fe

†**Behravan, Vahid MD**
Virtual Neurology Texas PLLC
465 St Michaels Drive Suite 107
Santa Fe, NM 87505
(505) 988-3233
Gender: Male
Ages 0-99

†**Dewan, Rahul D MD**
ST VINCENT HOSPITAL
440 Saint Michaels Drive Suite 150
Santa Fe, NM 87505
(505) 913-5363
Gender: Male
Ages 0-99

†**Dewan, Rahul D MD**
ST VINCENT HOSPITAL
2025 Galisteo Street
Santa Fe, NM 87505
(505) 913-3450
Gender: Male
Ages 0-99

†**Dewan, Rahul D MD**
ST VINCENT HOSPITAL
1631 Hospital Drive Suite 112
Santa Fe, NM 87505
(505) 913-4780
Gender: Male
Ages 0-99

†*****Shen, Jason Y MD**
ST VINCENT HOSPITAL
455 Saint Michaels Drive
Santa Fe, NM 87505
(505) 913-6130
Gender: Male
Ages 0-99

†*****Stone, Sarah L MD**
ST VINCENT HOSPITAL
465 St Michaels Drive Suite 116
Santa Fe, NM 87505
(505) 913-4780
Gender: Female
Ages 0-99

†*****Wengs, William J MD**
ST VINCENT HOSPITAL
1631 Hospital Drive Suite 112
Santa Fe, NM 87505
(505) 913-4780
Gender: Male
Ages 0-99

†*****Wengs, William J MD**
ST VINCENT HOSPITAL
465 St Michaels Drive Suite 116
Santa Fe, NM 87505
(505) 913-4780
Gender: Male
Ages 0-99

**Neurology with Special
Qualifications in Child
Neurology
Bernalillo, NM**

Albuquerque

†**Mason, John A MD**
UNM MEDICAL GROUP INC
2211 Lomas Boulevard Northeast
Albuquerque, NM 87106
(505) 272-2111
Gender: Male
Ages 0-99

†**Phillips, John P MD**
UNM MEDICAL GROUP INC
2400 Tucker NE
Albuquerque, NM 87131
(505) 272-1734
Gender: Male
Ages 0-99

†**Phillips, John P MD**
UNM MEDICAL GROUP INC
900 Camino De Salud NE
Albuquerque, NM 87106
(505) 925-4431
Gender: Male
Ages 0-99

†**Vickers, Jennifer MD**
UNM MEDICAL GROUP INC
2211 Lomas Boulevard Northeast Floor
5
Albuquerque, NM 87106
(505) 272-3160
Gender: Female
Ages 0-99

†**Vickers, Jennifer MD**
UNM MEDICAL GROUP INC
2350 Alamo Avenue Southeast Suite
160
Albuquerque, NM 87106
(505) 925-2378
Gender: Female
Ages 0-99

†**Vickers, Jennifer MD**
UNM MEDICAL GROUP INC
900 Camino De Salud NE
Albuquerque, NM 87106
(505) 925-4431
Gender: Female
Ages 0-99

Sandoval, NM

Rio Rancho

†**Mason, John A MD**
UNM MEDICAL GROUP INC
3001 Broadmoor Boulevard Northeast
Rio Rancho, NM 87144
(505) 994-7397
Gender: Male
Ages 0-99

**Neuromuscular Medicine
Bernalillo, NM**

Albuquerque

†**Cauchi, Jonathan MD**
UNM MEDICAL GROUP INC
2211 Lomas Boulevard Northeast
Albuquerque, NM 87106
(505) 272-2111
Gender: Male
Ages 0-99

†**Meadows, Christine A MD**
UNM MEDICAL GROUP INC
2211 Lomas Boulevard Northeast
Albuquerque, NM 87106
(505) 272-3160
Gender: Female
Ages 0-99

Sandoval, NM

Rio Rancho

†**Cauchi, Jonathan MD**
UNM MEDICAL GROUP INC
3001 Broadmoor Boulevard Northeast
Rio Rancho, NM 87144
(505) 994-7397
Gender: Male
Ages 0-99

**Neuropathology
Bernalillo, NM**

Albuquerque

†**SantaCruz, Karen S MD**
UNM MEDICAL GROUP INC
2211 Lomas Boulevard Northeast
Albuquerque, NM 87106
(505) 272-2111
Gender: Female
Ages 0-99

†**SantaCruz, Karen S MD**
UNM MEDICAL GROUP INC
5901 Harper Drive Northeast
Albuquerque, NM 87109
(505) 841-1234
Gender: Female
Ages 0-99

†**SantaCruz, Karen S MD**
UNM MEDICAL GROUP INC
2211 Lomas Boulevard Northeast
Albuquerque, NM 87106
(505) 272-2445
Gender: Female
Ages 0-99

Curry, NM

Clovis

†**SantaCruz, Karen S MD**
UNM MEDICAL GROUP INC
2100 North Dr Martin Luther King Jr
Boulevard
Clovis, NM 88101
(575) 769-2141
Gender: Female
Ages 0-99

Lincoln, NM

Ruidoso

†**SantaCruz, Karen S MD**
UNM MEDICAL GROUP INC
211 Sudderth Drive
Ruidoso, NM 88345
(505) 841-1234
Gender: Female
Ages 0-99

Quay, NM

Tucumcari

†**SantaCruz, Karen S MD**
UNM MEDICAL GROUP INC
301 East Miel De Luna Avenue
Tucumcari, NM 88401
(505) 461-0141
Gender: Female
Ages 0-99

Neuroradiology Bernalillo, NM

Albuquerque

†Alden, Douglas J MD

UNM MEDICAL GROUP INC
1414 University Boulevard Southeast
Albuquerque, NM 87106
(505) 925-5530
Gender: Male
Ages 0-99

†Bray, Macey D DO

UNM MEDICAL GROUP INC
1213 University Boulevard Northeast
Albuquerque, NM 87102
(505) 925-7680
Gender: Female
Ages 0-99

†Lorenzo, Gamaliel MD

UNM MEDICAL GROUP INC
1201 Camino De Salud Northeast
Albuquerque, NM 87102
(505) 272-4946
Gender: Male
Ages 0-99

†Lorenzo, Gamaliel MD

UNM MEDICAL GROUP INC
1213 University Boulevard Northeast
Albuquerque, NM 87102
(505) 925-7680
Gender: Male
Ages 0-99

†Mabray, Marc C MD

UNM MEDICAL GROUP INC
1201 Camino De Salud Northeast
Albuquerque, NM 87102
(505) 272-4946
Gender: Male
Ages 0-99

†Sell, James J MD

UNM MEDICAL GROUP INC
1213 University Boulevard Northeast
Albuquerque, NM 87102
(505) 925-7680
Gender: Male
Ages 0-99

†Sorte, Danielle E MD

UNM MEDICAL GROUP INC
1201 Camino De Salud Northeast
Albuquerque, NM 87102
(505) 272-4946
Gender: Female
Ages 0-99

Sandoval, NM

Rio Rancho

†Alden, Douglas J MD

UNM MEDICAL GROUP INC
3001 Broadmoor Boulevard Northeast
Rio Rancho, NM 87144
(505) 994-7397
Gender: Male
Ages 0-99

†Lorenzo, Gamaliel MD

UNM MEDICAL GROUP INC
3001 Broadmoor Boulevard Northeast
Rio Rancho, NM 87144
(505) 994-7397
Gender: Male
Ages 0-99

Nuclear Medicine Bernalillo, NM

Albuquerque

†Anderson, Thomas M MD

UNM MEDICAL GROUP INC
2211 Lomas Boulevard Northeast Floor
1WEST
Albuquerque, NM 87106
(505) 272-4545
Gender: Male
Ages 0-99

†Anderson, Thomas M MD

UNM MEDICAL GROUP INC
1414 University Boulevard Southeast
Albuquerque, NM 87106
(505) 925-5530
Gender: Male
Ages 0-99

†Fair, Joanna R MD

UNM MEDICAL GROUP INC
1213 University Boulevard Northeast
Albuquerque, NM 87102
(505) 925-7680
Gender: Female
Ages 0-99

†Fair, Joanna R MD

UNM MEDICAL GROUP INC
1201 Camino De Salud Northeast
Albuquerque, NM 87102
(505) 272-4946
Gender: Female
Ages 0-99

†Mehdikhani Karimabad, Hossein MD

UNM MEDICAL GROUP INC
2211 Lomas Boulevard Northeast
Albuquerque, NM 87106
(505) 272-2111
Gender: Male
Ages 0-99

Sandoval, NM

Rio Rancho

†Anderson, Thomas M MD

UNM MEDICAL GROUP INC
3001 Broadmoor Boulevard Northeast
Rio Rancho, NM 87144
(505) 994-7397
Gender: Male
Ages 0-99

†Fair, Joanna R MD

UNM MEDICAL GROUP INC
3001 Broadmoor Boulevard Northeast
Rio Rancho, NM 87144
(505) 994-7397
Gender: Female
Ages 0-99

†Mehdikhani Karimabad, Hossein MD

UNM MEDICAL GROUP INC
3001 Broadmoor Boulevard Northeast
Rio Rancho, NM 87144
(505) 994-7397
Gender: Male
Ages 0-99

Nuclear Radiology Bernalillo, NM

Albuquerque

Blacklock, Lisa C MD

UNM MEDICAL GROUP INC
1201 Camino De Salud Northeast
Albuquerque, NM 87102
(505) 272-4946
Gender: Female
Ages 0-99

†Elman, Shana MD

UNM MEDICAL GROUP INC
2211 Lomas Boulevard Northeast Floor
1WEST
Albuquerque, NM 87106
(505) 272-4545
Gender: Female
Ages 0-99

Sandoval, NM

Rio Rancho

†Elman, Shana MD

UNM MEDICAL GROUP INC
3001 Broadmoor Boulevard Northeast
Rio Rancho, NM 87144
(505) 994-7397
Gender: Female
Ages 0-99

Nurse Practitioner Bernalillo, NM

Albuquerque

†Anastasi, Alyssa M CNP

UNM HOSPITAL
2211 Lomas Boulevard Northeast Floor
2
Albuquerque, NM 87106
(505) 272-2336
Gender: Female
Ages 0-99

†Apodaca, Krystle D CNP

UNM MEDICAL GROUP INC
2211 Lomas Boulevard Northeast Floor
3
Albuquerque, NM 87106
(505) 272-1623
Gender: Female
Ages 0-99

†Avalos, Mary D CNP

UNM HOSPITAL
2211 Lomas Boulevard Northeast Floor
2
Albuquerque, NM 87106
(505) 272-2336
Gender: Female
Ages 0-99

†**Avalos, Mary D CNP**
UNM HOSPITAL
2211 Lomas Boulevard Northeast
Albuquerque, NM 87106
(505) 272-5062
Gender: Female
Ages 0-99

†**Bachicha, Angela E CNP**
UNM MEDICAL GROUP INC
2211 Lomas Boulevard Northeast Floor
3
Albuquerque, NM 87106
(505) 272-2345
Gender: Female
Ages 0-99

†**Bicknell, Pamela L CNP**
UNM MEDICAL GROUP INC
1201 Camino De Salud Northeast
Albuquerque, NM 87102
(505) 272-4946
Gender: Female
Ages 0-99

†**Brooks, Gianna CNP**
UNM HOSPITAL
2211 Lomas Boulevard Northeast Floor
2
Albuquerque, NM 87106
(505) 272-2336
Gender: Female
Ages 0-99

†**Brooks, Gianna CNP**
UNM HOSPITAL
2211 Lomas Boulevard Northeast Floor
2
Albuquerque, NM 87106
(505) 272-1623
Gender: Female
Ages 0-99

†**Carter, Tara FNP**
Southwest Medical Associates, LLC
6701 Jefferson Street Northeast
Albuquerque, NM 87109
(505) 727-6200
Gender: Female
Ages 0-99

†**Casteel, Teresa L FNP**
Southwest Medical Associates, LLC
4101 Indian School Road Northeast
Suite 110
Albuquerque, NM 87110
(505) 727-5785
Gender: Female
Ages 0-99

†**Casteel, Teresa L FNP**
Southwest Medical Associates, LLC
101 Hospital Loop Northeast Suite 111
Albuquerque, NM 87109
(505) 727-7050
Gender: Female
Ages 0-99

†**Casteel, Teresa L FNP**
Southwest Medical Associates, LLC
715 Dr Martin Luther King Jr Avenue
Northeast Suite 201
Albuquerque, NM 87102
(505) 727-7096
Gender: Female
Ages 0-99

†**Casteel, Teresa L FNP**
Southwest Medical Associates, LLC
4801 McMahon Boulevard Northwest
Suite 245
Albuquerque, NM 87114
(505) 727-4090
Gender: Female
Ages 0-99

†**Edlund, Cassandra M
AGNP-C**
GPS Physician Group PC
5123 Juan Tabo Boulevard Northeast
Albuquerque, NM 87111
(505) 292-3333
Gender: Female
Ages 0-99

†**Fulton, Pamela A NP**
Southwest Medical Associates, LLC
6701 Jefferson Street Northeast
Albuquerque, NM 87109
(505) 727-6200
Gender: Female
Ages 0-99

†**Fulton, Pamela A NP**
Southwest Medical Associates, LLC
883 Lead Avenue Southeast
Albuquerque, NM 87102
(505) 427-8820
Gender: Female
Ages 0-99

†**Gibson, Melanie K CNP**
UNM MEDICAL GROUP INC
2211 Lomas Boulevard Northeast
Albuquerque, NM 87106
(505) 272-2111
Gender: Female
Ages 0-99

†**Gibson, Melanie K CNP**
UNM MEDICAL GROUP INC
900 Camino De Salud
Albuquerque, NM 87106
(505) 272-9494
Gender: Female
Ages 0-99

Gonzales, Katherine A CNP
UNM HOSPITAL
2211 Lomas Boulevard Northeast Floor
1
Albuquerque, NM 87106
(505) 272-2231
Gender: Female
Ages 0-99

†**Gurule, Celestina CNP**
UNM HOSPITAL
2211 Lomas Boulevard Northeast Floor
2
Albuquerque, NM 87106
(505) 272-1623
Gender: Female
Ages 0-99

†**Hamming, Zwaantje H CNP**
UNM HOSPITAL
5901 Zuni Road Southeast
Albuquerque, NM 87108
(505) 468-1555
Gender: Female
Ages 0-99

†**Hamming, Zwaantje H CNP**
UNM HOSPITAL
2600 Marble Avenue Northeast
Albuquerque, NM 87106
(505) 272-2800
Gender: Female
Ages 0-99

†**Hamming, Zwaantje H CNP**
UNM HOSPITAL
2600 Yale Boulevard Southeast
Albuquerque, NM 87106
(505) 994-7999
Gender: Female
Ages 0-99

†**Hashim, Nyla FNP-C**
ALLERGY PARTNERS, PA
7001 Signal Avenue Northeast
Albuquerque, NM 87113
(505) 856-2735
Gender: Female
Ages 0-99

†**Head, Michele L CNP**
Southwest Medical Associates, LLC
4705 Montgomery Boulevard Northeast
Suite 101
Albuquerque, NM 87109
(505) 727-6076
Gender: Female
Ages 18-99

†**Head, Michele L CNP**
Southwest Medical Associates, LLC
601 Dr Martin Luther King Jr Avenue
Northeast
Albuquerque, NM 87102
(505) 727-8000
Gender: Female
Ages 18-99

†**Houser, Ana M CNP**
UNM HOSPITAL
2211 Lomas Boulevard Northeast
Albuquerque, NM 87106
(505) 272-2111
Gender:
Ages 0-99

†**Huey, Andrea M FNP**
Southwest Medical Associates, LLC
6701 Jefferson Street Northeast
Albuquerque, NM 87109
(505) 727-6200
Gender: Female
Ages 0-99

†**Jones, Adrienne J CNP**
UNM HOSPITAL
2211 Lomas Boulevard Northeast
Albuquerque, NM 87106
(505) 272-5062
Gender: Female
Ages 0-99

†**Jones, Adrienne J CNP**
UNM MEDICAL GROUP INC
2211 Lomas Boulevard Northeast
Albuquerque, NM 87106
(505) 272-5062
Gender: Female
Ages 0-99

†**Kaplan, Jennifer S CNP**
UNM HOSPITAL
2211 Lomas Boulevard Northeast
Albuquerque, NM 87106
(505) 272-2111
Gender: Female
Ages 0-99

†**Lamb, Mark CNP**
UNM HOSPITAL
2211 Lomas Boulevard Northeast
Albuquerque, NM 87106
(505) 272-5062
Gender: Male
Ages 0-99

†**Larson, Alison M CNP**
UNM MEDICAL GROUP INC
1201 Camino De Salud Northeast Suite
2222
Albuquerque, NM 87102
(505) 272-4946
Gender: Female
Ages 0-99

Martin, Kayla A CNP
UNM MEDICAL GROUP INC
2211 Lomas Boulevard Northeast
Albuquerque, NM 87106
(505) 272-3160
Gender: Female
Ages 0-99

Martin, Kayla A CNP
UNM MEDICAL GROUP INC
900 Camino De Salud
Albuquerque, NM 87106
(505) 272-9494
Gender: Female
Ages 0-99

†**Martinez, Kimberly N CNP**
UNM HOSPITAL
2211 Lomas Boulevard Northeast
Albuquerque, NM 87106
(505) 272-2111
Gender: Female
Ages 0-99

†**Medina, Jennifer L FNP-BC**
LOVELACE HEALTH SYSTEMS INC
4701 Montgomery Boulevard Northeast
Albuquerque, NM 87109
(505) 727-6853
Gender: Male
Ages 0-99

†**Murphy, Kimberly G FNP**
Ryan K. Anderson, DPM PC
5123 Juan Tabo Boulevard Northeast
Albuquerque, NM 87111
(505) 292-3333
Gender: Female
Ages 0-99

†**Nguyen, Lan T CNP**
UNM HOSPITAL
2211 Lomas Boulevard Northeast
Albuquerque, NM 87106
(505) 272-3100
Gender: Female
Ages 0-99

Novak, Anita M CNP
UNM HOSPITAL
2211 Lomas Boulevard Northeast Floor
2
Albuquerque, NM 87106
(505) 272-2336
Gender: Female
Ages 0-99

Novak, Anita M CNP
UNM HOSPITAL
2211 Lomas Boulevard Northeast Floor
3
Albuquerque, NM 87106
(505) 272-1623
Gender: Female
Ages 0-99

Novak, Anita M CNP
UNM HOSPITAL
1201 Camino De Salud Northeast
Albuquerque, NM 87102
(505) 272-4946
Gender: Female
Ages 0-99

Novak, Anita M CNP
UNM HOSPITAL
2211 Lomas Boulevard Northeast Floor
2
Albuquerque, NM 87106
(505) 272-1623
Gender: Female
Ages 0-99

†**Onchaga, Robert O CNP**
UNM MEDICAL GROUP INC
2211 Lomas Boulevard Northeast
Albuquerque, NM 87106
(505) 272-5062
Gender: Male
Ages 0-99

†**Ranieri, Nichole A CNP**
UNM HOSPITAL
2130 Eubank Boulevard Northeast
Albuquerque, NM 87112
(505) 925-2273
Gender: Female
Ages 0-99

†**Ranieri, Nichole A CNP**
UNM HOSPITAL
1127 University Boulevard Northeast
Albuquerque, NM 87102
(505) 272-5200
Gender: Female
Ages 0-99

†**Ranieri, Nichole A CNP**
UNM HOSPITAL
2211 Lomas Boulevard Northeast Floor
3
Albuquerque, NM 87106
(505) 272-2345
Gender: Female
Ages 0-99

†**Reeves, Tammy A CNP**
UNM HOSPITAL
2600 Marble Avenue Northeast
Albuquerque, NM 87106
(505) 272-2800
Gender: Female
Ages 0-99

†**Reeves, Tammy A CNP**
UNM HOSPITAL
2600 Marble Avenue Northeast Floor
2nd
Albuquerque, NM 87106
(505) 272-4314
Gender: Female
Ages 0-99

†**Reeves, Tammy A CNP**
UNM HOSPITAL
1001 Yale Boulevard Northeast
Albuquerque, NM 87106
(505) 272-0371
Gender: Female
Ages 0-99

†**Reeves, Tammy A CNP**
UNM HOSPITAL
2211 Lomas Boulevard Northeast
Albuquerque, NM 87106
(505) 272-2111
Gender: Female
Ages 0-99

†**Reeves, Tammy A CNP**
UNM HOSPITAL
2600 Yale Boulevard Southeast
Albuquerque, NM 87106
(505) 994-7999
Gender: Female
Ages 0-99

†**Reeves, Tammy A CNP**
UNM HOSPITAL
1031 Lambertson Place Northeast
Albuquerque, NM 87107
(505) 272-2190
Gender: Female
Ages 0-99

†**Reeves, Tammy A CNP**
UNM HOSPITAL
5901 Zuni Road Southeast
Albuquerque, NM 87108
(505) 468-1555
Gender: Female
Ages 0-99

†**Sailer, Traci L CNP**
UNM MEDICAL GROUP INC
1201 Camino De Salud Northeast
Albuquerque, NM 87102
(505) 272-4946
Gender: Female
Ages 0-99

Last Updated: 10/8/24

†**Salazar, Margaret K CNP**
UNM MEDICAL GROUP INC
1127 University Boulevard Northeast
Albuquerque, NM 87102
(505) 272-4511
Gender: Female
Ages 0-18

†**Salazar, Margaret K CNP**
UNM MEDICAL GROUP INC
2130 Eubank Boulevard Northeast
Albuquerque, NM 87112
(505) 925-2273
Gender: Female
Ages 0-18

†**Sanchez, Nora R CNP**
UNM MEDICAL GROUP INC
4808 McMahon Boulevard Northwest
Albuquerque, NM 87114
(505) 272-2900
Gender: Female
Ages 0-99

†**Sanchez, Nora R CNP**
UNM MEDICAL GROUP INC
1201 Camino De Salud Northeast
Albuquerque, NM 87102
(505) 272-4946
Gender: Female
Ages 0-99

†**Schaaf, Sharon M FNP-BC**
Southwest Medical Associates, LLC
502 Elm Street Northeast
Albuquerque, NM 87102
(505) 841-1000
Gender: Female
Ages 0-99

†**Schaaf, Sharon M FNP-BC**
Southwest Medical Associates, LLC
4705 Montgomery Boulevard Northeast
Suite 101
Albuquerque, NM 87109
(505) 727-6076
Gender: Female
Ages 0-99

†**Schoenberger, Kyle FNP**
Lovelace UNM Rehabilitation Hospital
500 Walter Street Northeast Suite 213
Albuquerque, NM 87102
(505) 727-7177
Gender: Male
Ages 0-99

†**Schoenfeld, Nicolas R CNP**
UNM MEDICAL GROUP INC
2211 Lomas Boulevard Northeast
Albuquerque, NM 87106
(505) 272-5062
Gender: Male
Ages 0-99

†**Smith, Kenneth R CNP**
UNM MEDICAL GROUP INC
900 Camino De Salud
Albuquerque, NM 87106
(505) 272-9494
Gender: Male
Ages 0-99

†**Smith, Kenneth R CNP**
UNM MEDICAL GROUP INC
2211 Lomas Boulevard Northeast
Albuquerque, NM 87106
(505) 272-3160
Gender: Male
Ages 0-99

†**Steffens, Geoffrey D NP**
Southwest Medical Associates, LLC
4705 Montgomery Boulevard Northeast
Suite 101
Albuquerque, NM 87109
(505) 727-6076
Gender: Male
Ages 18-99

†**Stratmoen, Amanda CNP**
UNM MEDICAL GROUP INC
2211 Lomas Boulevard Northeast Floor
5
Albuquerque, NM 87106
(505) 272-3840
Gender: Female
Ages 0-99

†**Torres, Isabel G ACNP**
Southwest Medical Associates, LLC
500 Walter Street Northeast Suite 501
Albuquerque, NM 87102
(505) 727-5910
Gender: Female
Ages 0-99

Chaves, NM

Roswell

†**Putman, Ryann H NP**
Spine and Orthopedic Center of New
Mexico PC
400 North Pennsylvania Avenue Suite
101
Roswell, NM 88201
(575) 623-9101
Gender: Female
Ages 0-99

Dona Ana, NM

Las Cruces

†**Casas, Marisela CNP**
Southwest Pain Center LLC
3005 Hillrise Drive
Las Cruces, NM 88011
(575) 525-3980
Gender: Female
Ages 0-99

†**Chavez, Shannon N DNP**
Southwest Pain Center LLC
3005 Hillrise Drive
Las Cruces, NM 88011
(575) 525-3980
Gender: Female
Ages 0-99

†**Freemyer, Jill M CNP**
Southwest Pain Center LLC
3005 Hillrise Drive
Las Cruces, NM 88011
(575) 525-3980
Gender: Female
Ages 0-99

†**Ponce, Hector A AGNP-C**
Otero County Hospital Association
3900 East Lohman Avenue Suite B
Las Cruces, NM 88011
(575) 522-5752
Gender: Male
Ages 0-99

†**Ponce, Hector A AGNP-C**
Renal Medicine Associates Ltd
3900 East Lohman Avenue Suite B
Las Cruces, NM 88011
(575) 522-5752
Gender: Male
Ages 0-99

Los Alamos, NM

Los Alamos

†**Hashim, Nyla FNP-C**
ALLERGY PARTNERS, PA
118 Central Park Square
Los Alamos, NM 87544
(505) 662-9870
Gender: Female
Ages 0-99

Otero, NM

Alamogordo

†**Boulware, Sonda S CNP, DNP**
Otero County Hospital Association
2559 Medical Drive Suite 2200
Alamogordo, NM 88310
(575) 446-5600
Gender: Female
Ages 0-99

†**DuBois, Charlotte M CNP**
Otero County Hospital Association
2559 Medical Drive Suite 3200
Alamogordo, NM 88310
(575) 446-5365
Gender: Female
Ages 0-99

†**Ponce, Hector A AGNP-C**
Otero County Hospital Association
2579 Scenic Drive Suite B
Alamogordo, NM 88310
(575) 446-5100
Gender: Male
Ages 0-99

†**Ponce, Hector A AGNP-C**
Renal Medicine Associates Ltd
2579 Scenic Drive Suite B
Alamogordo, NM 88310
(575) 446-5100
Gender: Male
Ages 0-99

†**Smith, Jennifer L CNP**
Otero County Hospital Association
2539 Medical Drive Suite 104
Alamogordo, NM 88310
(575) 446-5840
Gender: Female
Ages 0-99

†Wood, Margaret A
PMHNP-BC
HOPEFUL HEARTS MENTAL HEALTH
2669 Scenic Drive
Alamogordo, NM 88310
(575) 439-6100
Gender: Female
Ages 0-99

†Wood, Margaret A
PMHNP-BC
HOPEFUL HEARTS MENTAL HEALTH
1211 10th Street Suite 8
Alamogordo, NM 88310
(575) 415-4402
Gender: Female
Ages 0-99

San Miguel, NM

Las Vegas

†Chavez, Melanie FNP
JThink LLC
611 National Avenue
Las Vegas, NM 87701
(505) 426-0700
Gender: Female
Ages 0-99

†Murphy, Kimberly G FNP
Ryan K. Anderson, DPM PC
1608 7th Street Suite B
Las Vegas, NM 87701
(505) 355-2766
Gender: Female
Ages 0-99

†Papin, Ruth A FNP
JThink LLC
611 National Avenue
Las Vegas, NM 87701
(505) 426-0700
Gender: Female
Ages 0-99

Sandoval, NM

Counselor

†Fuselier, Brenda CNP
PRESBYTERIAN MEDICAL SERVICES
9837 US Hwy 550
Counselor, NM 87018
(575) 568-4328
Gender: Female
Ages 0-99

Cuba

†Fuselier, Brenda CNP
PRESBYTERIAN MEDICAL SERVICES
50 County Rd 13
Cuba, NM 87013
(575) 289-2082
Gender: Female
Ages 0-99

†Fuselier, Brenda CNP
PRESBYTERIAN MEDICAL SERVICES
2500 Streetate Highway 197
Cuba, NM 87013
(505) 731-2284
Gender: Female
Ages 0-99

†Fuselier, Brenda CNP
PRESBYTERIAN MEDICAL SERVICES
6349 US Highway 550
Cuba, NM 87013
(575) 289-3291
Gender: Female
Ages 0-99

†Gagnon, Suzanne CNP
PRESBYTERIAN MEDICAL SERVICES
#2 Ojo Encino Chapter Rd
Cuba, NM 87013
(505) 731-2268
Gender: Female
Ages 0-99

†Gagnon, Suzanne CNP
PRESBYTERIAN MEDICAL SERVICES
2500 State Hwy 197
Cuba, NM 87013
(505) 731-2284
Gender: Female
Ages 0-99

†Gagnon, Suzanne CNP
PRESBYTERIAN MEDICAL SERVICES
50 County Rd 13
Cuba, NM 87013
(575) 289-2082
Gender: Female
Ages 0-99

†Gagnon, Suzanne CNP
PRESBYTERIAN MEDICAL SERVICES
6349 US Highway 550
Cuba, NM 87013
(575) 289-3291
Gender: Female
Ages 0-99

Rio Rancho

†Apodaca, Krystle D CNP
UNM MEDICAL GROUP INC
3001 Broadmoor Boulevard Northeast
Rio Rancho, NM 87144
(505) 994-7397
Gender: Female
Ages 0-99

†Castillo, Joseph P CNP
UNM HOSPITAL
3001 Broadmoor Boulevard Northeast
Rio Rancho, NM 87144
(505) 994-7397
Gender: Male
Ages 0-99

†Castillo, Joseph P CNP
UNM MEDICAL GROUP INC
3001 Broadmoor Boulevard Northeast
Rio Rancho, NM 87144
(505) 994-7397
Gender: Male
Ages 0-99

†Crespin, Maria I CNP
UNM MEDICAL GROUP INC
3001 Broadmoor Boulevard Northeast
Rio Rancho, NM 87144
(505) 994-7397
Gender: Female
Ages 0-99

†Ha, My CNP
UNM HOSPITAL
3001 Broadmoor Boulevard Northeast
Rio Rancho, NM 87144
(505) 994-7397
Gender: Female
Ages 0-99

†Hashim, Nyla FNP-C
ALLERGY PARTNERS, PA
820 Pinehurst Rd SE NE
Rio Rancho, NM 87124
(505) 662-9870
Gender: Female
Ages 0-99

†Lewis Hicks, Crystal L NP
Southwest Medical Associates, LLC
2240 Grande Boulevard Southeast Suite 102
Rio Rancho, NM 87124
(505) 727-4000
Gender: Female
Ages 18-99

†Schaaf, Sharon M FNP-BC
Southwest Medical Associates, LLC
2240 Grande Boulevard Southeast Suite 102
Rio Rancho, NM 87124
(505) 727-4000
Gender: Female
Ages 0-99

†Smith, Kenneth R CNP
UNM MEDICAL GROUP INC
3001 Broadmoor Boulevard Northeast
Rio Rancho, NM 87144
(505) 994-7397
Gender: Male
Ages 0-99

†Stokes, Marlene S CNP
UNM HOSPITAL
3001 Broadmoor Boulevard Northeast
Rio Rancho, NM 87144
(505) 994-7397
Gender: Female
Ages 0-99

†Torres, Isabel G ACNP
Southwest Medical Associates, LLC
2400 Unser Boulevard Southeast Suite 18300
Rio Rancho, NM 87124
(505) 253-6300
Gender: Female
Ages 0-99

Santa Fe, NM

Santa Fe

†***Chavez, Andrea L CNP
ST VINCENT HOSPITAL
1631 Hospital Drive Suite 110
Santa Fe, NM 87505
(505) 984-8012
Gender: Female
Ages 0-99

*****Grimes, Deirdre C CNP**

JOHN S CASKEY MD LLC
1421 Luisa Street Suite 1
Santa Fe, NM 87505
(505) 982-8338
Gender: Female
Ages 0-99

†Hamming, Zwaantje H CNP

UNM HOSPITAL
1035 Alto Street
Santa Fe, NM 87501
(505) 982-4425
Gender: Female
Ages 0-99

†Hashim, Nyla FNP-C

ALLERGY PARTNERS, PA
1651 Galisteo Street Suite 4
Santa Fe, NM 87505
(505) 820-9870
Gender: Female
Ages 0-99

†Hultman, Todd D ACNP

ST VINCENT HOSPITAL
4801 Beckner Road
Santa Fe, NM 87507
(505) 772-1234
Gender: Male
Ages 0-99

†Hultman, Todd D ACNP

ST VINCENT HOSPITAL
490B West Zia Road Suite 4
Santa Fe, NM 87505
(505) 913-3820
Gender: Male
Ages 0-99

†Murphy, Kimberly G FNP

Ryan K. Anderson, DPM PC
465 St Michaels Drive Suite 101
Santa Fe, NM 87505
(505) 913-3181
Gender: Female
Ages 0-99

†*Nunez, Larissa L CNP, DNP**

ST VINCENT HOSPITAL
490B West Zia Road Suite 4
Santa Fe, NM 87505
(505) 913-3820
Gender: Female
Ages 0-99

†*Nunez, Larissa L CNP, DNP**

ST VINCENT HOSPITAL
455 St Michaels Drive
Santa Fe, NM 87505
(505) 983-3361
Gender: Female
Ages 0-99

†*Penning, Jennifer E CNP**

ST VINCENT HOSPITAL
1622 Galisteo Street Suite 100
Santa Fe, NM 87505
(505) 913-3380
Gender: Female
Ages 0-99

†Porter, Jennifer M ANP

ST VINCENT HOSPITAL
490A West Zia Road Suite 100
Santa Fe, NM 87505
(505) 913-8900
Gender: Female
Ages 0-99

†Porter, Jennifer M ANP

ST VINCENT HOSPITAL
490A West Zia Road Suite 110
Santa Fe, NM 87505
(505) 913-8900
Gender: Female
Ages 0-99

†Porter, Jennifer M ANP

ST VINCENT HOSPITAL
2990 Rodeo Park Drive East
Santa Fe, NM 87505
(505) 913-8900
Gender: Female
Ages 0-99

†*Redondo Cladera, Maria Teresa CNM**

ST VINCENT HOSPITAL
1691 Galisteo Street Suite D
Santa Fe, NM 87505
(505) 954-1921
Gender: Female
Ages 0-99

†*Redondo Cladera, Maria Teresa CNM**

ST VINCENT HOSPITAL
2055 South Pacheco Street Suite 300
Santa Fe, NM 87505
(505) 984-0303
Gender: Female
Ages 0-99

†*Redondo Cladera, Maria Teresa CNM**

ST VINCENT HOSPITAL
1622 Galisteo Street Suite 200
Santa Fe, NM 87505
(505) 984-0303
Gender: Female
Ages 0-99

Nutritional Medicine**Bernalillo, NM****Albuquerque****†Cox, Jean T LN**

UNM MEDICAL GROUP INC
1231 Candelaria Road Northwest
Albuquerque, NM 87107
(505) 272-2158
Gender: Female
Ages 0-99

†Cox, Jean T LN

UNM MEDICAL GROUP INC
6900 Gonzales Road Southwest
Albuquerque, NM 87121
(505) 272-2154
Gender: Female
Ages 0-99

†Cox, Jean T LN

UNM MEDICAL GROUP INC
2211 Lomas Boulevard Northeast Floor 3
Albuquerque, NM 87106
(505) 272-1623
Gender: Female
Ages 0-99

†Cox, Jean T LN

UNM MEDICAL GROUP INC
1500 Walter Street Southeast
Albuquerque, NM 87102
(505) 272-2156
Gender: Female
Ages 0-99

†Cox, Jean T LN

UNM MEDICAL GROUP INC
8200 Central Avenue Southeast
Albuquerque, NM 87108
(505) 272-5885
Gender: Female
Ages 0-99

Obstetrics**Bernalillo, NM****Albuquerque****†Burkhardt, Gillian MD**

UNM MEDICAL GROUP INC
2211 Lomas Boulevard Northeast Floor 4
Albuquerque, NM 87106
(505) 272-2245
Gender: Female
Ages 0-99

†Burkhardt, Gillian MD

UNM MEDICAL GROUP INC
2301 Yale Boulevard Southeast Building E
Albuquerque, NM 87106
(505) 925-4455
Gender: Female
Ages 0-99

†Burkhardt, Gillian MD

UNM MEDICAL GROUP INC
2211 Lomas Boulevard Northeast Floor 4
Albuquerque, NM 87106
(505) 272-1623
Gender: Female
Ages 0-99

†Hernandez, Cesar J MD

Southwest Medical Associates, LLC
10511 Golf Course Road Northwest Suite 201
Albuquerque, NM 87114
(505) 727-4500
Gender: Male
Ages 0-99

†Hernandez, Cesar J MD

Southwest Medical Associates, LLC
5901 Harper Drive Northeast
Albuquerque, NM 87109
(505) 841-1234
Gender: Male
Ages 0-99

†**Hernandez, Cesar J MD**
Southwest Medical Associates, LLC
401 San Mateo Boulevard Southeast
Albuquerque, NM 87108
(505) 462-7492
Gender: Male
Ages 0-99

†**Hernandez, Cesar J MD**
Southwest Medical Associates, LLC
3900 Las Estancias Court Southwest
Albuquerque, NM 87121
(505) 727-4200
Gender: Male
Ages 0-99

†**Hernandez, Cesar J MD**
Southwest Medical Associates, LLC
4705 Montgomery Boulevard Northeast
Suite 301
Albuquerque, NM 87109
(505) 727-4500
Gender: Male
Ages 0-99

Rio Arriba, NM

Espanola

†**Hernandez, Cesar J MD**
Southwest Medical Associates, LLC
1010 Spruce Street
Espanola, NM 87532
(505) 367-0340
Gender: Male
Ages 0-99

Valencia, NM

Belen

†**Hernandez, Cesar J MD**
Southwest Medical Associates, LLC
609 Christopher Drive
Belen, NM 87002
(505) 864-5454
Gender: Male
Ages 0-99

Los Lunas

†**Hernandez, Cesar J MD**
Southwest Medical Associates, LLC
200 Emilio Lopez Road Northwest
Los Lunas, NM 87031
(505) 823-1805
Gender: Male
Ages 0-99

Obstetrics & Gynecology Bernalillo, NM

Albuquerque

†**Adams, Sarah MD**
UNM MEDICAL GROUP INC
1201 Camino De Salud Northeast
Albuquerque, NM 87102
(505) 272-4946
Gender: Female
Ages 0-99

Andrews, Nicholas MD
UNM MEDICAL GROUP INC
2211 Lomas Boulevard Northeast Floor
4
Albuquerque, NM 87106
(505) 272-1623
Gender: Male
Ages 0-99

†**Baker, Tieneka M DO**
UNM MEDICAL GROUP INC
2211 Lomas Boulevard Northeast Floor
4
Albuquerque, NM 87106
(505) 272-2245
Gender: Female
Ages 0-99

†**Baker, Tieneka M DO**
UNM MEDICAL GROUP INC
2130 Eubank Boulevard Northeast
Albuquerque, NM 87112
(505) 272-2245
Gender: Female
Ages 0-99

Beddow, Meghan MD
UNM MEDICAL GROUP INC
2211 Lomas Boulevard Northeast Floor
4
Albuquerque, NM 87106
(505) 272-2245
Gender: Female
Ages 0-99

Beddow, Meghan MD
UNM MEDICAL GROUP INC
2130 Eubank Boulevard Northeast
Albuquerque, NM 87112
(505) 272-2245
Gender: Female
Ages 0-99

†**Carroll, Molly A MD**
Southwest Gynecologic Oncology Assoc
Inc
5700 Harper Drive Northeast Suite 410
Albuquerque, NM 87109
(505) 843-7813
Gender: Female
Ages 0-99

†**England, Joey A MD**
UNM MEDICAL GROUP INC
1213 University Boulevard Northeast
Albuquerque, NM 87102
(505) 925-7680
Gender: Female
Ages 0-99

†**Espey, Eve L MD**
UNM MEDICAL GROUP INC
2211 Lomas Boulevard Northeast Floor
3
Albuquerque, NM 87106
(505) 272-1623
Gender: Female
Ages 0-99

†**Espey, Eve L MD**
UNM MEDICAL GROUP INC
2301 Yale Boulevard Southeast Building
E
Albuquerque, NM 87106
(505) 925-4455
Gender: Female
Ages 0-99

†**Forbis, Courtney MD**
UNM MEDICAL GROUP INC
2211 Lomas Boulevard Northeast Floor
4
Albuquerque, NM 87106
(505) 272-2245
Gender: Female
Ages 0-99

†**Forbis, Courtney MD**
UNM MEDICAL GROUP INC
2301 Yale Boulevard Southeast Building
E
Albuquerque, NM 87106
(505) 925-4455
Gender: Female
Ages 0-99

†**Forbis, Courtney MD**
UNM MEDICAL GROUP INC
2130 Eubank Boulevard Northeast
Albuquerque, NM 87112
(505) 272-2245
Gender: Female
Ages 0-99

†**Garchar, Elizabeth S MD**
LOVELACE HEALTH SYSTEMS INC
4701 Montgomery Boulevard Northeast
Albuquerque, NM 87109
(505) 727-6853
Gender: Female
Ages 0-99

†**Godinez, Milton G MD**
FIRST CHOICE COMMUNITY
HEALTHCARE, INC.
2001 Centro Familiar Boulevard
Southwest
Albuquerque, NM 87105
(505) 873-7400
Gender: Male
Ages 0-99

†**Godinez, Milton G MD**
FIRST CHOICE COMMUNITY
HEALTHCARE, INC.
7704 2nd Street Northwest
Albuquerque, NM 87107
(505) 873-7400
Gender: Male
Ages 0-99

†**Gonzalez-Aller, Jesus MD**
ST VINCENT HOSPITAL
5901 Harper Drive Northeast
Albuquerque, NM 87109
(505) 841-1234
Gender: Male
Ages 0-99

†***Hofler, Lisa MD
ST VINCENT HOSPITAL
2211 Lomas Boulevard Northeast
Albuquerque, NM 87106
(505) 272-2111
Gender: Female
Ages 0-99

†***Hofler, Lisa MD
UNM MEDICAL GROUP INC
2211 Lomas Boulevard Northeast
Albuquerque, NM 87106
(505) 272-2111
Gender: Female
Ages 0-99

†Jeney, Sarah E MD
UNM MEDICAL GROUP INC
2130 Eubank Boulevard Northeast
Albuquerque, NM 87112
(505) 272-2245
Gender: Female
Ages 0-99

†Jeney, Sarah E MD
UNM MEDICAL GROUP INC
2211 Lomas Boulevard Northeast Floor
4
Albuquerque, NM 87106
(505) 272-2245
Gender: Female
Ages 0-99

†***Katukuri, Vivek R MD
UNM MEDICAL GROUP INC
2211 Lomas Boulevard Northeast Floor
4
Albuquerque, NM 87106
(505) 272-2245
Gender: Male
Ages 0-99

†***Katukuri, Vivek R MD
UNM MEDICAL GROUP INC
2130 Eubank Boulevard Northeast
Albuquerque, NM 87112
(505) 272-2245
Gender: Male
Ages 0-99

†Kennedy, Kathleen A MD
UNM MEDICAL GROUP INC
801 Encino Place Northeast Suite F
Albuquerque, NM 87102
(505) 272-1312
Gender: Female
Ages 0-99

†Kennedy, Kathleen A MD
UNM MEDICAL GROUP INC
2211 Lomas Boulevard Northeast Floor
3
Albuquerque, NM 87106
(505) 272-1623
Gender: Female
Ages 0-99

†Kennedy, Kathleen A MD
UNM MEDICAL GROUP INC
2211 Lomas Boulevard Northeast Floor
4
Albuquerque, NM 87106
(505) 272-2245
Gender: Female
Ages 0-99

†Krashin, Jamie MD
UNM MEDICAL GROUP INC
2301 Yale Boulevard Southeast Building
E
Albuquerque, NM 87106
(505) 925-4455
Gender: Female
Ages 0-99

†Krashin, Jamie MD
UNM MEDICAL GROUP INC
2211 Lomas Boulevard Northeast Floor
4
Albuquerque, NM 87106
(505) 272-2245
Gender: Female
Ages 0-99

†Lichtmacher, Abraham MD
Southwest Medical Associates, LLC
10511 Golf Course Road Northwest
Suite 201
Albuquerque, NM 87114
(505) 727-4500
Gender: Male
Ages 0-99

†Lichtmacher, Abraham MD
Southwest Medical Associates, LLC
4705 Montgomery Boulevard Northeast
Suite 301
Albuquerque, NM 87109
(505) 727-4500
Gender: Male
Ages 0-99

†Lusk, Alexandra MD
Southwest Medical Associates, LLC
4705 Montgomery Boulevard Northeast
Suite 301
Albuquerque, NM 87109
(505) 727-4500
Gender: Female
Ages 0-99

†Manske, Eric S MD
UNM MEDICAL GROUP INC
2211 Lomas Boulevard Northeast Floor
4
Albuquerque, NM 87106
(505) 272-2245
Gender: Male
Ages 0-99

†Manske, Eric S MD
UNM MEDICAL GROUP INC
2130 Eubank Boulevard Northeast
Albuquerque, NM 87112
(505) 272-2245
Gender: Male
Ages 0-99

†McGuire, Brenna L MD
UNM MEDICAL GROUP INC
2130 Eubank Boulevard Northeast
Albuquerque, NM 87112
(505) 272-2245
Gender: Female
Ages 0-99

†McGuire, Brenna L MD
UNM MEDICAL GROUP INC
2211 Lomas Boulevard Northeast Floor
4
Albuquerque, NM 87106
(505) 272-2245
Gender: Female
Ages 0-99

†Meriwether, Kate V MD
UNM MEDICAL GROUP INC
2130 Eubank Boulevard Northeast
Albuquerque, NM 87112
(505) 272-2245
Gender: Female
Ages 0-99

†Meriwether, Kate V MD
UNM MEDICAL GROUP INC
2211 Lomas Boulevard Northeast Floor
4
Albuquerque, NM 87106
(505) 272-2245
Gender: Female
Ages 0-99

†Millner, Adrienne E MD
UNM MEDICAL GROUP INC
2211 Lomas Boulevard Northeast Floor
4
Albuquerque, NM 87106
(505) 272-2245
Gender: Female
Ages 0-99

†Millner, Adrienne E MD
UNM MEDICAL GROUP INC
2130 Eubank Boulevard Northeast
Albuquerque, NM 87112
(505) 272-2245
Gender: Female
Ages 0-99

†Mozurkewich, Ellen L MD
LOVELACE HEALTH SYSTEMS INC
2211 Lomas Boulevard Northeast Floor
3
Albuquerque, NM 87106
(505) 272-1623
Gender: Female
Ages 0-99

†Mozurkewich, Ellen L MD
LOVELACE HEALTH SYSTEMS INC
2211 Lomas Boulevard Northeast Floor
4
Albuquerque, NM 87106
(505) 272-2245
Gender: Female
Ages 0-99

†**Mozurkewich, Ellen L MD**
UNM MEDICAL GROUP INC
2211 Lomas Boulevard Northeast Floor
3
Albuquerque, NM 87106
(505) 272-1623
Gender: Female
Ages 0-99

†**Mozurkewich, Ellen L MD**
UNM MEDICAL GROUP INC
2211 Lomas Boulevard Northeast Floor
4
Albuquerque, NM 87106
(505) 272-2245
Gender: Female
Ages 0-99

†**Nolan, Nicole M MD**
UNM MEDICAL GROUP INC
2130 Eubank Boulevard Northeast
Albuquerque, NM 87112
(505) 272-2245
Gender: Female
Ages 0-99

†**Nolan, Nicole M MD**
UNM MEDICAL GROUP INC
2211 Lomas Boulevard Northeast Floor
4
Albuquerque, NM 87106
(505) 272-2245
Gender: Female
Ages 0-99

†**Pardo-Friedman, Mario D MD**
Southwest Medical Associates, LLC
6701 Jefferson Street Northeast
Albuquerque, NM 87109
(505) 727-4500
Gender: Male
Ages 0-99

†**Rieder, Stephanie M MD**
UNM MEDICAL GROUP INC
1213 University Boulevard Northeast
Albuquerque, NM 87102
(505) 925-7680
Gender: Female
Ages 0-99

†**Rieder, Stephanie M MD**
UNM MEDICAL GROUP INC
1201 Camino De Salud Northeast
Albuquerque, NM 87102
(505) 272-4946
Gender: Female
Ages 0-99

†**Rieder, Stephanie M MD**
UNM MEDICAL GROUP INC
2211 Lomas Boulevard Northeast
Albuquerque, NM 87106
(505) 272-2111
Gender: Female
Ages 0-99

†**Serna-Gallegos, Tasha R MD**
UNM MEDICAL GROUP INC
2211 Lomas Boulevard Northeast Floor
4
Albuquerque, NM 87106
(505) 272-2245
Gender: Female
Ages 0-99

†**Serna-Gallegos, Tasha R MD**
UNM MEDICAL GROUP INC
2130 Eubank Boulevard Northeast
Albuquerque, NM 87112
(505) 272-2245
Gender: Female
Ages 0-99

†**Shain, Kara MD**
Southwest Medical Associates, LLC
4705 Montgomery Boulevard Northeast
Suite 301
Albuquerque, NM 87109
(505) 727-4500
Gender: Female
Ages 0-99

†**Smith-Lin, Carolyn W MD**
UNM MEDICAL GROUP INC
2130 Eubank Boulevard Northeast
Albuquerque, NM 87112
(505) 272-2245
Gender: Female
Ages 0-99

†**Smith-Lin, Carolyn W MD**
UNM MEDICAL GROUP INC
2211 Lomas Boulevard Northeast Floor
4
Albuquerque, NM 87106
(505) 272-2245
Gender: Female
Ages 0-99

†**Swanson, Naomi Y MD**
UNM MEDICAL GROUP INC
2211 Lomas Boulevard Northeast Floor
4
Albuquerque, NM 87106
(505) 272-2245
Gender: Female
Ages 0-99

†**Taylor, Betsy J MD**
UNM MEDICAL GROUP INC
4808 McMahon Boulevard Northwest
Albuquerque, NM 87114
(505) 272-2900
Gender: Female
Ages 0-99

†**Taylor, Betsy J MD**
UNM MEDICAL GROUP INC
2211 Lomas Boulevard Northeast Floor
4
Albuquerque, NM 87106
(505) 272-2245
Gender: Female
Ages 0-99

†**Truehart, Amber I MD**
UNM MEDICAL GROUP INC
2211 Lomas Boulevard Northeast Floor
4
Albuquerque, NM 87106
(505) 272-2245
Gender: Female
Ages 0-99

†**Truehart, Amber I MD**
UNM MEDICAL GROUP INC
2130 Eubank Boulevard Northeast
Albuquerque, NM 87112
(505) 272-2245
Gender: Female
Ages 0-99

†**Truehart, Amber I MD**
UNM MEDICAL GROUP INC
2301 Yale Boulevard Southeast Building
E
Albuquerque, NM 87106
(505) 925-4455
Gender: Female
Ages 0-99

†**Velasco, Dhyana MD**
Southwest Medical Associates, LLC
4705 Montgomery Boulevard Northeast
Suite 102
Albuquerque, NM 87109
(505) 727-7833
Gender: Female
Ages 0-99

†**Velasco, Dhyana MD**
Southwest Medical Associates, LLC
4705 Montgomery Boulevard Northeast
Suite 301
Albuquerque, NM 87109
(505) 727-4500
Gender: Female
Ages 0-99

†**Velasco, Dhyana MD**
Southwest Medical Associates, LLC
10511 Golf Course Road Northwest
Suite 201
Albuquerque, NM 87114
(505) 727-4500
Gender: Female
Ages 0-99

†**Velasco, Dhyana MD**
Southwest Medical Associates, LLC
3900 Las Estancias Court Southwest
Albuquerque, NM 87121
(505) 727-4200
Gender: Female
Ages 0-99

†**Wisner, Ketura P DO**
Southwest Gynecologic Oncology Assoc
Inc
5700 Harper Drive Northeast Suite 410
Albuquerque, NM 87109
(505) 843-7813
Gender: Female
Ages 0-99

Otero, NM

Alamogordo

†**McAndrew, John A MD**
Otero County Hospital Association
2559 Medical Drive Suite 2100
Alamogordo, NM 88310
(575) 446-5385
Gender: Male
Ages 0-99

†**Ozguler, Bora MD**
Otero County Hospital Association
2559 Medical Drive Suite 2100
Alamogordo, NM 88310
(575) 446-5358
Gender: Male
Ages 0-99

†**Rowland, Daniel L MD**
Otero County Hospital Association
2559 Medical Drive Suite 2100
Alamogordo, NM 88310
(575) 446-5358
Gender: Male
Ages 18-99

†**Shin, Scott H DO**
Otero County Hospital Association
2559 Medical Drive Suite 2100
Alamogordo, NM 88310
(575) 446-5385
Gender: Male
Ages 0-99

San Miguel, NM

Las Vegas

†**Kiesling, Carol A MD**
San Miguel Clinic Corporation
108 Legion Drive Suite A
Las Vegas, NM 87701
(505) 454-9499
Gender: Female
Ages 0-99

†**Kiesling, Carol A MD**
San Miguel Clinic Corporation
1235 8th Street
Las Vegas, NM 87701
(505) 425-6788
Gender: Female
Ages 0-99

†**Sayago de Aramburu, Maria de las M MD**
San Miguel Clinic Corporation
108 Legion Drive Suite A
Las Vegas, NM 87701
(505) 454-9499
Gender: Female
Ages 0-99

Sandoval, NM

Rio Rancho

†**Baker, Tieneka M DO**
UNM MEDICAL GROUP INC
3001 Broadmoor Boulevard Northeast
Rio Rancho, NM 87144
(505) 994-7397
Gender: Female
Ages 0-99

†**Espey, Eve L MD**
UNM MEDICAL GROUP INC
3001 Broadmoor Boulevard Northeast
Rio Rancho, NM 87144
(505) 994-7397
Gender: Female
Ages 0-99

†**Forbis, Courtney MD**
UNM MEDICAL GROUP INC
3001 Broadmoor Boulevard Northeast
Rio Rancho, NM 87144
(505) 994-7397
Gender: Female
Ages 0-99

†**Jeney, Sarah E MD**
UNM MEDICAL GROUP INC
3001 Broadmoor Boulevard Northeast
Rio Rancho, NM 87144
(505) 994-7397
Gender: Female
Ages 0-99

†**Manske, Eric S MD**
UNM MEDICAL GROUP INC
3001 Broadmoor Boulevard Northeast
Rio Rancho, NM 87144
(505) 994-7397
Gender: Male
Ages 0-99

†**McGuire, Brenna L MD**
UNM MEDICAL GROUP INC
3001 Broadmoor Boulevard Northeast
Rio Rancho, NM 87144
(505) 994-7397
Gender: Female
Ages 0-99

†**Meriwether, Kate V MD**
UNM MEDICAL GROUP INC
3001 Broadmoor Boulevard Northeast
Rio Rancho, NM 87144
(505) 994-7397
Gender: Female
Ages 0-99

†**Millner, Adrienne E MD**
UNM MEDICAL GROUP INC
3001 Broadmoor Boulevard Northeast
Rio Rancho, NM 87144
(505) 994-7397
Gender: Female
Ages 0-99

†**Nolan, Nicole M MD**
UNM MEDICAL GROUP INC
3001 Broadmoor Boulevard Northeast
Rio Rancho, NM 87144
(505) 994-7397
Gender: Female
Ages 0-99

†**Serna-Gallegos, Tasha R MD**
UNM MEDICAL GROUP INC
3200 Broadmoor Boulevard Northeast
Rio Rancho, NM 87144
(505) 994-7397
Gender: Female
Ages 0-99

†**Smith-Lin, Carolyn W MD**
UNM MEDICAL GROUP INC
3001 Broadmoor Boulevard Northeast
Rio Rancho, NM 87144
(505) 994-7397
Gender: Female
Ages 0-99

†**Taylor, Betsy J MD**
UNM MEDICAL GROUP INC
3001 Broadmoor Boulevard Northeast
Rio Rancho, NM 87144
(505) 994-7397
Gender: Female
Ages 0-99

†**Wisner, Ketura P DO**
Southwest Gynecologic Oncology Assoc
Inc
2400 Unser Boulevard Southeast Suite
28300
Rio Rancho, NM 87124
(505) 843-7813
Gender: Female
Ages 0-99

Santa Fe, NM

Santa Fe

†**Andino, Raul R MD**
ST VINCENT HOSPITAL
1622 Galisteo Street Suite 200
Santa Fe, NM 87505
(505) 984-0303
Gender:
Ages 0-99

†**Brown, D W MD**
ST VINCENT HOSPITAL
1622 Galisteo Street Suite 200
Santa Fe, NM 87505
(505) 984-0303
Gender: Male
Ages 8-99

†**Frazier, Barbara G MD**
ST VINCENT HOSPITAL
1622 Galisteo Street Suite 200
Santa Fe, NM 87505
(505) 984-0303
Gender: Female
Ages 0-99

†**Gonzalez-Aller, Jesus MD**
ST VINCENT HOSPITAL
1622 Galisteo Street Suite 200
Santa Fe, NM 87505
(505) 984-0303
Gender: Male
Ages 0-99

†**Goodman, Rachel W MD**
Emergency Specialty Services LLC
1650 Hospital Drive Suite 500
Santa Fe, NM 87505
(505) 640-1976
Gender: Female
Ages 0-99

†*****Goodman, Rachel W MD**
Emergency Specialty Services LLC
2055 South Pacheco Street Suite 300
Santa Fe, NM 87505
(505) 984-0303
Gender: Female
Ages 0-99

†*****Goodman, Rachel W MD**
ST VINCENT HOSPITAL
1650 Hospital Drive Suite 500
Santa Fe, NM 87505
(505) 640-1976
Gender: Female
Ages 0-99

†*****Goodman, Rachel W MD**
ST VINCENT HOSPITAL
2055 South Pacheco Street Suite 300
Santa Fe, NM 87505
(505) 984-0303
Gender: Female
Ages 0-99

†*****Goodman, Rachel W MD**
ST VINCENT HOSPITAL
1622 Galisteo Street Suite 200
Santa Fe, NM 87505
(505) 984-0303
Gender: Female
Ages 0-99

†*****Goodman, Rachel W MD**
Emergency Specialty Services LLC
454 St Michaels Drive
Santa Fe, NM 87505
(505) 473-0390
Gender: Female
Ages 0-99

†*****Goodman, Rachel W MD**
ST VINCENT HOSPITAL
454 St Michaels Drive
Santa Fe, NM 87505
(505) 473-0390
Gender: Female
Ages 0-99

†*****Goodman, Rachel W MD**
Emergency Specialty Services LLC
1622 Galisteo Street Suite 200
Santa Fe, NM 87505
(505) 984-0303
Gender: Female
Ages 0-99

†*****Goss, David L MD**
ST VINCENT HOSPITAL
1622 Galisteo Street Suite 200
Santa Fe, NM 87505
(505) 984-0303
Gender: Male
Ages 0-99

†*****Hofler, Lisa MD**
ST VINCENT HOSPITAL
2055 South Pacheco Street Suite 300
Santa Fe, NM 87505
(505) 984-0303
Gender: Female
Ages 0-99

†*****Hofler, Lisa MD**
UNM MEDICAL GROUP INC
2055 South Pacheco Street Suite 300
Santa Fe, NM 87505
(505) 984-0303
Gender: Female
Ages 0-99

†*****Remedios, Lisa G MD**
ST VINCENT HOSPITAL
1622 Galisteo Street Suite 200
Santa Fe, NM 87505
(505) 984-0303
Gender: Female
Ages 0-99

Schechter, Melissa E MD
ST VINCENT HOSPITAL
1622 Galisteo Street Suite 200
Santa Fe, NM 87505
(505) 984-0303
Gender: Female
Ages 0-99

†*****Tabibi, Shahrzad MD**
ST VINCENT HOSPITAL
1622 Galisteo Street Suite 200
Santa Fe, NM 87505
(505) 984-0303
Gender: Female
Ages 0-99

†*****Ulibarri, Christina N MD**
ST VINCENT HOSPITAL
1622 Galisteo Street Suite 200
Santa Fe, NM 87505
(505) 984-0303
Gender: Female
Ages 0-99

†*****Ulibarri, Christina N MD**
ST VINCENT HOSPITAL
2055 South Pacheco Street Suite 300
Santa Fe, NM 87505
(505) 984-0303
Gender: Female
Ages 0-99

†**Wisner, Ketura P DO**
Southwest Gynecologic Oncology Assoc
Inc
2025 Galisteo Street Suite B
Santa Fe, NM 87505
(505) 843-7813
Gender: Female
Ages 0-99

Taos, NM

Taos

†**Begley, Colleen MD**
TAOS HEALTH SYSTEM INC HOLY
CROSS
1397 Weimer Road
Taos, NM 87571
(505) 758-8883
Gender: Female
Ages 0-99

†**Kiesling, Carol A MD**
San Miguel Clinic Corporation
1329 Gusdorf Road
Taos, NM 87571
(575) 751-3415
Gender: Female
Ages 0-99

†**Kiesling, Carol A MD**
San Miguel Clinic Corporation
1397 Weimer Road
Taos, NM 87571
(575) 758-5001
Gender: Female
Ages 0-99

†**Kiesling, Carol A MD**
San Miguel Clinic Corporation
1393 Weimer Road
Taos, NM 87571
(575) 758-8883
Gender: Female
Ages 0-99

†**Kiesling, Carol A MD**
San Miguel Clinic Corporation
1331 Maestas Road
Taos, NM 87571
(575) 758-5001
Gender: Female
Ages 0-99

†**Kiesling, Carol A MD**
TAOS HEALTH SYSTEM INC HOLY
CROSS
1397 Weimer Road
Taos, NM 87571
(575) 758-8883
Gender: Female
Ages 0-99

†**Kiesling, Carol A MD**
San Miguel Clinic Corporation
1331 Maestas Road Suite 1
Taos, NM 87571
(575) 758-5001
Gender: Female
Ages 0-99

†**Kiesling, Carol A MD**
San Miguel Clinic Corporation
1397 Weimer Road
Taos, NM 87571
(575) 758-8883
Gender: Female
Ages 0-99

Valencia, NM

Belen

†**Gallegos, Alycia FNP-C**
FIRST CHOICE COMMUNITY
HEALTHCARE, INC.
120 South 9th Street
Belen, NM 87002
(505) 861-1013
Gender: Female
Ages 0-99

**Obstetrics & Gynecology
Nurse Practitioner
Bernalillo, NM**

Albuquerque

†***Webster, Anna C CNP
UNM HOSPITAL
2211 Lomas Boulevard Northeast Floor
4
Albuquerque, NM 87106
(505) 272-2245
Gender: Female
Ages 0-99

**Occupational &
Environmental Medicine
Bernalillo, NM**

Albuquerque

†Kessler, Denece O MD
UNM MEDICAL GROUP INC
2400 Tucker NE Fmc 232
Albuquerque, NM 87131
(505) 272-8043
Gender: Female
Ages 0-99

†Kessler, Denece O MD
UNM MEDICAL GROUP INC
2211 Lomas Boulevard Northeast Floor
3
Albuquerque, NM 87106
(505) 272-1623
Gender: Female
Ages 0-99

†Kessler, Denece O MD
UNM MEDICAL GROUP INC
2211 Lomas Boulevard Northeast Floor
5
Albuquerque, NM 87106
(505) 272-2517
Gender: Female
Ages 0-99

**Occupational Medicine
Santa Fe, NM**

Santa Fe

†Hassett, Robert G DO
AMERICAN CURRENT CARE, P.A.
720 Saint Michaels Drive Suite C
Santa Fe, NM 87505
(505) 438-9402
Gender: Male
Ages 0-99

**Occupational Therapy
Bernalillo, NM**

Albuquerque

†Allison, Lisa Y OT
Lovelace UNM Rehabilitation Hospital
4520 Coors Blvd SW
Albuquerque, NM 87121
(505) 727-4000
Gender: Female
Ages 0-99

†Allison, Lisa Y OT
Southwest Medical Associates, LLC
4520 Coors Blvd SW
Albuquerque, NM 87121
(505) 727-4000
Gender: Female
Ages 0-99

†Anwar, Sahar OT
UNM MEDICAL GROUP INC
2211 Lomas Boulevard Northeast
Albuquerque, NM 87106
(505) 272-2127
Gender: Female
Ages 0-99

†Brownlee, Adriane C OT
UNM MEDICAL GROUP INC
2300 Menaul Boulevard Northeast
Albuquerque, NM 87107
(505) 272-3000
Gender: Female
Ages 0-99

†Gronseth, Kristy OT
Southwest Medical Associates, LLC
4250 Coors Boulevard Southwest Suite
C
Albuquerque, NM 87121
(505) 727-4961
Gender: Female
Ages 0-99

†Howington, Kasey E OT
UNM MEDICAL GROUP INC
2300 Menaul Boulevard Northeast
Albuquerque, NM 87107
(505) 272-3000
Gender: Female
Ages 0-99

†McLaughlin, Meg OT
UNM MEDICAL GROUP INC
2300 Menaul Boulevard Northeast
Albuquerque, NM 87107
(505) 272-3000
Gender: Female
Ages 0-99

Nelson Dickinson, Terri L OT
UNM MEDICAL GROUP INC
2211 Lomas Boulevard Northeast
Albuquerque, NM 87106
(505) 272-2127
Gender: Female
Ages 0-99

†Sanders, Heidi M OT
UNM MEDICAL GROUP INC
2211 Lomas Boulevard Northeast
Albuquerque, NM 87106
(505) 272-2127
Gender: Female
Ages 0-99

†Sanders, Heidi M OT
UNM MEDICAL GROUP INC
1127 University Boulevard Northeast
Albuquerque, NM 87102
(505) 272-4511
Gender: Female
Ages 0-99

†Singleton, Stephanie L OT
Lovelace UNM Rehabilitation Hospital
4250 Coors Boulevard Southwest Suite
C
Albuquerque, NM 87121
(505) 727-4961
Gender: Female
Ages 0-99

†Singleton, Stephanie L OT
Southwest Medical Associates, LLC
4250 Coors Boulevard Southwest Suite
C
Albuquerque, NM 87121
(505) 727-4961
Gender: Female
Ages 0-99

†Trujillo, Vanessa L OT
UNM MEDICAL GROUP INC
2300 Menaul Boulevard Northeast
Albuquerque, NM 87107
(505) 272-3000
Gender: Female
Ages 0-99

Eddy, NM

Artesia

Krcil, Liane M OT
Artesia Physical Therapy LLC
601 West Mahone Drive
Artesia, NM 88210
(575) 746-2566
Gender: Female
Ages 0-99

Krcil, Liane M OT
Alamogordo Physical Therapy &
Wellness Center Inc
601 West Mahone Drive
Artesia, NM 88210
(575) 746-2566
Gender: Female
Ages 0-99

Krcil, Liane M OT
CARLSBAD PHYSICAL THERAPY &
WELLNESS CENTER LLC
601 West Mahone Drive
Artesia, NM 88210
(575) 746-2566
Gender: Female
Ages 0-99

Carlsbad

Krcil, Liane M OT
Alamogordo Physical Therapy &
Wellness Center Inc
126 South Canyon Street
Carlsbad, NM 88220
(575) 628-0503
Gender: Female
Ages 0-99

Krcil, Liane M OT
Artesia Physical Therapy LLC
126 South Canyon Street
Carlsbad, NM 88220
(575) 628-0503
Gender: Female
Ages 0-99

Krcil, Liane M OT

CARLSBAD PHYSICAL THERAPY &
WELLNESS CENTER LLC
126 South Canyon Street
Carlsbad, NM 88220
(575) 628-0503
Gender: Female
Ages 0-99

Otero, NM**Alamogordo****Krcil, Liane M OT**

Alamogordo Physical Therapy &
Wellness Center Inc
2351 Indian Wells Road
Alamogordo, NM 88310
(575) 437-3351
Gender: Female
Ages 0-99

Krcil, Liane M OT

CARLSBAD PHYSICAL THERAPY &
WELLNESS CENTER LLC
2351 Indian Wells Road
Alamogordo, NM 88310
(575) 437-3351
Gender: Female
Ages 0-99

Krcil, Liane M OT

Artesia Physical Therapy LLC
2351 Indian Wells Road
Alamogordo, NM 88310
(575) 437-3351
Gender: Female
Ages 0-99

†Turner, Kristin M OT

Otero County Hospital Association
2559 Medical Drive Suite 3100
Alamogordo, NM 88310
(575) 446-5700
Gender: Female
Ages 0-99

†Walker, Keldi R OT

Gallien Inc
1809 Indian Wells Road
Alamogordo, NM 88310
(575) 437-1967
Gender: Female
Ages 0-99

San Miguel, NM**Las Vegas****†Girmus, Marian M OT**

MOUNTAIN MEADOW THERAPY
614 8th Street
Las Vegas, NM 87701
(505) 426-8095
Gender: Female
Ages 0-99

†Girmus, Marian M OT

Rainbow Road Therapies, Inc
614 8th Street
Las Vegas, NM 87701
(505) 426-8095
Gender: Female
Ages 0-99

Sandoval, NM**Jemez Pueblo****†Allison, Lisa Y OT**

Lovelace UNM Rehabilitation Hospital
129 Canal Street Unit A
Jemez Pueblo, NM 87024
(505) 727-4927
Gender: Female
Ages 0-99

†Allison, Lisa Y OT

Southwest Medical Associates, LLC
129 Canal Street Unit A
Jemez Pueblo, NM 87024
(505) 727-4927
Gender: Female
Ages 0-99

†Gronseth, Kristy OT

Southwest Medical Associates, LLC
129 Canal Street Unit A
Jemez Pueblo, NM 87024
(575) 834-9168
Gender: Female
Ages 0-99

Rio Rancho**†Allison, Lisa Y OT**

Lovelace UNM Rehabilitation Hospital
111 Rio Rancho Boulevard Southeast
Rio Rancho, NM 87124
(505) 727-4725
Gender: Female
Ages 0-99

†Allison, Lisa Y OT

Southwest Medical Associates, LLC
111 Rio Rancho Boulevard Southeast
Rio Rancho, NM 87124
(505) 727-4725
Gender: Female
Ages 0-99

†Charlton, Craig OT

Southwest Medical Associates, LLC
111 Rio Rancho Boulevard Southeast
Rio Rancho, NM 87124
(505) 727-4950
Gender: Male
Ages 0-99

†Gronseth, Kristy OT

Southwest Medical Associates, LLC
111 Rio Rancho Boulevard Southeast
Rio Rancho, NM 87124
(505) 727-4725
Gender: Female
Ages 0-99

†Miyaki Lopez, Sean OT

Southwest Medical Associates, LLC
111 Rio Rancho Boulevard Southeast
Rio Rancho, NM 87124
(505) 727-4950
Gender: Male
Ages 0-99

Santa Fe, NM**Santa Fe****†Allison, Lisa Y OT**

Lovelace UNM Rehabilitation Hospital
1692 Hospital Drive Building B
Santa Fe, NM 87505
(505) 982-6399
Gender: Female
Ages 0-99

†Allison, Lisa Y OT

Southwest Medical Associates, LLC
1692 Hospital Drive Building B
Santa Fe, NM 87505
(505) 982-6399
Gender: Female
Ages 0-99

†Girmus, Marian M OT

MOUNTAIN MEADOW THERAPY
3 Caliente Road Suite 6
Santa Fe, NM 87508
(505) 436-1163
Gender: Female
Ages 0-99

†Girmus, Marian M OT

Rainbow Road Therapies, Inc
3 Caliente Road Suite 6
Santa Fe, NM 87508
(505) 436-1163
Gender: Female
Ages 0-99

†Gronseth, Kristy OT

Southwest Medical Associates, LLC
1692B Hospital Drive Suite 202
Santa Fe, NM 87505
(505) 982-6933
Gender: Female
Ages 0-99

†Singleton, Stephanie L OT

Southwest Medical Associates, LLC
1692B Hospital Drive Suite 202
Santa Fe, NM 87505
(505) 982-6399
Gender: Female
Ages 0-99

†Singleton, Stephanie L OT

Lovelace UNM Rehabilitation Hospital
1692B Hospital Drive Suite 202
Santa Fe, NM 87505
(505) 982-6399
Gender: Female
Ages 0-99

Occupational Therapy**Assistant****Bernalillo, NM****Albuquerque****†Salvio, Nisu OT**

Lovelace UNM Rehabilitation Hospital
4250 Coors Boulevard Southwest Suite C
Albuquerque, NM 87121
(505) 727-4961
Gender: Female
Ages 0-99

†Salvio, Nisu OT

Lovelace UNM Rehabilitation Hospital
502 Elm Street Northeast
Albuquerque, NM 87102
(505) 841-1000
Gender: Female
Ages 0-99

†Salvio, Nisu OT

Southwest Medical Associates, LLC
4250 Coors Boulevard Southwest Suite C
Albuquerque, NM 87121
(505) 727-4961
Gender: Female
Ages 0-99

†Salvio, Nisu OT

Southwest Medical Associates, LLC
502 Elm Street Northeast
Albuquerque, NM 87102
(505) 841-1000
Gender: Female
Ages 0-99

Sandoval, NM**Jemez Pueblo****†Salvio, Nisu OT**

Lovelace UNM Rehabilitation Hospital
129 Canal Street Unit A
Jemez Pueblo, NM 87024
(575) 834-9168
Gender: Female
Ages 0-99

†Salvio, Nisu OT

Southwest Medical Associates, LLC
129 Canal Street Unit A
Jemez Pueblo, NM 87024
(575) 834-9168
Gender: Female
Ages 0-99

Rio Rancho**†Salvio, Nisu OT**

Southwest Medical Associates, LLC
111 Rio Rancho Boulevard Southeast
Rio Rancho, NM 87124
(505) 727-4725
Gender: Female
Ages 0-99

†Salvio, Nisu OT

Lovelace UNM Rehabilitation Hospital
111 Rio Rancho Boulevard Southeast
Rio Rancho, NM 87124
(505) 727-4725
Gender: Female
Ages 0-99

Santa Fe, NM**Santa Fe****†Salvio, Nisu OT**

Lovelace UNM Rehabilitation Hospital
1692B Hospital Drive Suite 202
Santa Fe, NM 87505
(505) 982-6399
Gender: Female
Ages 0-99

†Salvio, Nisu OT

Southwest Medical Associates, LLC
1692B Hospital Drive Suite 202
Santa Fe, NM 87505
(505) 982-6399
Gender: Female
Ages 0-99

**Oncology Clinic/Center
Santa Fe, NM****Santa Fe****†***MacDougall, Kira N MD**

ST VINCENT HOSPITAL
490A West Zia Road Suite 210
Santa Fe, NM 87505
(505) 913-8900
Gender:
Ages 0-99

**Oncology Clinical Nurse
Specialist
Otero, NM****Alamogordo****†Podhajecki, Heather R**

AOCNS
Otero County Hospital Association
2559 Medical Drive Suite G
Alamogordo, NM 88310
(575) 437-8126
Gender: Female
Ages 0-99

**Ophthalmology
Bernalillo, NM****Albuquerque****†Adams, Nolan J MD**

UNM MEDICAL GROUP INC
1600 University Boulevard Northeast
Albuquerque, NM 87102
(505) 272-2553
Gender: Male
Ages 0-99

†Adams, Nolan J MD

UNM MEDICAL GROUP INC
1213 University Boulevard Northeast
Albuquerque, NM 87102
(505) 925-7680
Gender: Male
Ages 0-99

†Adams, Nolan J MD

UNM MEDICAL GROUP INC
2211 Lomas Boulevard Northeast
Albuquerque, NM 87106
(505) 272-2111
Gender: Male
Ages 0-99

†Adams, Nolan J MD

UNM MEDICAL GROUP INC
2211 Lomas Boulevard Northeast Floor 1
Albuquerque, NM 87106
(505) 272-2553
Gender: Male
Ages 0-99

†Allen, Rebekah C MD

EYE ASSOCIATES OF NEW MEXICO,
LTD.
5757 Harper Drive Northeast
Albuquerque, NM 87109
(505) 888-5757
Gender: Female
Ages 0-99

†Avery, Robert B MD

UNM MEDICAL GROUP INC
1600 University Boulevard Northeast
Albuquerque, NM 87102
(505) 272-2553
Gender: Male
Ages 0-99

†Avery, Robert B MD

UNM MEDICAL GROUP INC
2211 Lomas Boulevard Northeast
Albuquerque, NM 87106
(505) 272-2111
Gender: Male
Ages 0-99

†Avery, Robert B MD

UNM MEDICAL GROUP INC
2211 Lomas Boulevard Northeast Floor 1
Albuquerque, NM 87106
(505) 272-2553
Gender: Male
Ages 0-99

†Baskin, Darrell E MD

UNM MEDICAL GROUP INC
1600 University Boulevard Northeast
Albuquerque, NM 87102
(505) 272-2553
Gender: Male
Ages 0-99

†Baskin, Darrell E MD

UNM MEDICAL GROUP INC
2211 Lomas Boulevard Northeast Floor 1
Albuquerque, NM 87106
(505) 272-2553
Gender: Male
Ages 0-99

†Baskin, Darrell E MD

UNM MEDICAL GROUP INC
2211 Lomas Boulevard Northeast
Albuquerque, NM 87106
(505) 272-2111
Gender: Male
Ages 0-99

†Bernstein, Harry A MD

Fillmore Eye Clinic, Inc.
205 Smith Avenue Southeast
Albuquerque, NM 87102
(575) 297-4131
Gender: Male
Ages 0-99

†*Boyle, Thomas M MD**

Fillmore Eye Clinic, Inc.
205 Smith Avenue Southeast
Albuquerque, NM 87102
(575) 297-4131
Gender: Male
Ages 0-99

†**Chiang, Charles MD**
EYE ASSOCIATES OF NEW MEXICO,
LTD.
5757 Harper Drive Northeast
Albuquerque, NM 87109
(505) 888-5757
Gender: Male
Ages 0-99

†**Chiu, Mark T MD**
EYE ASSOCIATES OF NEW MEXICO,
LTD.
4411 the 25 Way Northeast Suite 325
Albuquerque, NM 87109
(505) 246-2622
Gender: Male
Ages 1-99

†**Chodosh, James MD**
UNM MEDICAL GROUP INC
2211 Lomas Boulevard Northeast
Albuquerque, NM 87106
(505) 272-2111
Gender: Male
Ages 0-99

†**Chodosh, James MD**
UNM MEDICAL GROUP INC
1600 University Boulevard Northeast
Albuquerque, NM 87102
(505) 272-2553
Gender: Male
Ages 0-99

†**Cretara, Elizabeth A MD**
UNM MEDICAL GROUP INC
1600 University Boulevard Northeast
Albuquerque, NM 87102
(505) 272-2553
Gender: Female
Ages 0-99

†**Cretara, Elizabeth A MD**
UNM MEDICAL GROUP INC
2211 Lomas Boulevard Northeast Floor
1
Albuquerque, NM 87106
(505) 272-2553
Gender: Female
Ages 0-99

†**Davis, Alexander S MD**
UNM MEDICAL GROUP INC
2211 Lomas Boulevard Northeast Floor
1
Albuquerque, NM 87106
(505) 272-2553
Gender: Male
Ages 0-99

†**Davis, Alexander S MD**
UNM MEDICAL GROUP INC
1600 University Boulevard Northeast
Albuquerque, NM 87102
(505) 272-2553
Gender: Male
Ages 0-99

†**Davis, Rachel MD**
UNM MEDICAL GROUP INC
2211 Lomas Boulevard Northeast Floor
1
Albuquerque, NM 87106
(505) 272-2553
Gender: Female
Ages 0-99

†**Goldblum, Todd A MD**
UNM MEDICAL GROUP INC
2211 Lomas Boulevard Northeast
Albuquerque, NM 87106
(505) 272-5437
Gender: Male
Ages 0-99

†**Gorrell, Gavin A MD**
EYE ASSOCIATES OF NEW MEXICO,
LTD.
5757 Harper Drive Northeast
Albuquerque, NM 87109
(505) 888-5757
Gender: Male
Ages 1-99

†**Heidar, Krista MD**
UNM MEDICAL GROUP INC
2211 Lomas Boulevard Northeast Floor
1
Albuquerque, NM 87106
(505) 272-2553
Gender: Female
Ages 0-99

†**Himmel, Kenneth S MD**
EYE ASSOCIATES OF NEW MEXICO,
LTD.
5757 Harper Drive Northeast
Albuquerque, NM 87109
(505) 888-5757
Gender: Male
Ages 0-99

†**Joshi, Amar MD**
UNM MEDICAL GROUP INC
2211 Lomas Boulevard Northeast Floor
1
Albuquerque, NM 87106
(505) 272-2553
Gender: Male
Ages 0-99

†**Joshi, Amar MD**
UNM MEDICAL GROUP INC
1600 University Boulevard Northeast
Albuquerque, NM 87102
(505) 272-2553
Gender: Male
Ages 0-99

†**Klein, Betty R MD**
EYE ASSOCIATES OF NEW MEXICO,
LTD.
4411 the 25 Way Northeast Suite 325
Albuquerque, NM 87109
(505) 246-2622
Gender: Female
Ages 0-99

†**Leenheer, Rebecca MD**
UNM MEDICAL GROUP INC
2211 Lomas Boulevard Northeast
Albuquerque, NM 87106
(505) 272-2111
Gender: Female
Ages 0-99

†**Leshner, Mark P MD**
EYE ASSOCIATES OF NEW MEXICO,
LTD.
5757 Harper Drive Northeast
Albuquerque, NM 87109
(505) 888-5757
Gender: Male
Ages 0-99

†**Marsh, Barbara C MD**
EYE ASSOCIATES OF NEW MEXICO,
LTD.
5757 Harper Drive Northeast
Albuquerque, NM 87109
(505) 888-5757
Gender: Female
Ages 0-99

†**Ogawa, Gregory S MD**
EYE ASSOCIATES OF NEW MEXICO,
LTD.
5757 Harper Drive Northeast
Albuquerque, NM 87109
(505) 888-5757
Gender: Male
Ages 0-99

†**Patel, Amar MD**
HARSHI BAINS MDPA
2211 Lomas Boulevard Northeast Floor
1
Albuquerque, NM 87106
(505) 272-2231
Gender: Male
Ages 0-99

†**Pitcher III, John D MD**
EYE ASSOCIATES OF NEW MEXICO,
LTD.
4411 the 25 Way Northeast Suite 325
Albuquerque, NM 87109
(505) 246-2622
Gender: Male
Ages 0-99

†**Pitcher III, John D MD**
EYE ASSOCIATES OF NEW MEXICO,
LTD.
5757 Harper Drive Northeast
Albuquerque, NM 87109
(505) 888-5757
Gender: Male
Ages 0-99

†**Ramaiya, Kamalesh J MD**
EYE ASSOCIATES OF NEW MEXICO,
LTD.
5757 Harper Drive Northeast
Albuquerque, NM 87109
(505) 888-5757
Gender: Male
Ages 0-99

†Reddy, Ashok K MD

EYE ASSOCIATES OF NEW MEXICO,
LTD.
5757 Harper Drive Northeast
Albuquerque, NM 87109
(505) 888-5757
Gender: Male
Ages 1-99

†*Reidy, Kristin E DO**

EYE ASSOCIATES OF NEW MEXICO,
LTD.
5757 Harper Drive Northeast
Albuquerque, NM 87109
(505) 888-5757
Gender: Female
Ages 1-99

†Ritsema, Molly E MD

EYE ASSOCIATES OF NEW MEXICO,
LTD.
5757 Harper Drive Northeast
Albuquerque, NM 87109
(505) 888-5757
Gender: Female
Ages 0-99

†Rivera, Sean S MD

EYE ASSOCIATES OF NEW MEXICO,
LTD.
5757 Harper Drive Northeast
Albuquerque, NM 87109
(505) 888-5757
Gender: Male
Ages 1-99

†Sanchez, Philip J MD

EYE ASSOCIATES OF NEW MEXICO,
LTD.
5757 Harper Drive Northeast
Albuquerque, NM 87109
(505) 888-5757
Gender: Male
Ages 0-99

†Shaikh, Rizwan A MD

EYE ASSOCIATES OF NEW MEXICO,
LTD.
4411 the 25 Way Northeast Suite 325
Albuquerque, NM 87109
(505) 823-4411
Gender: Male
Ages 1-99

†Sitko, Kevin MD

EYE ASSOCIATES OF NEW MEXICO,
LTD.
1201 Camino De Salud Northeast Suite
2222
Albuquerque, NM 87102
(505) 272-4946
Gender: Male
Ages 0-99

†Sitko, Kevin MD

EYE ASSOCIATES OF NEW MEXICO,
LTD.
2211 Lomas Boulevard Northeast Floor
3rd
Albuquerque, NM 87106
(505) 272-2374
Gender: Male
Ages 0-99

†Sitko, Kevin MD

EYE ASSOCIATES OF NEW MEXICO,
LTD.
1600 University Boulevard Northeast
Albuquerque, NM 87102
(505) 272-2553
Gender: Male
Ages 0-99

†Sitko, Kevin MD

UNM MEDICAL GROUP INC
1201 Camino De Salud Northeast Suite
2222
Albuquerque, NM 87102
(505) 272-4946
Gender: Male
Ages 0-99

†Sitko, Kevin MD

EYE ASSOCIATES OF NEW MEXICO,
LTD.
900 Camino De Salud
Albuquerque, NM 87106
(505) 272-9494
Gender: Male
Ages 0-99

Sitko, Kevin MD

EYE ASSOCIATES OF NEW MEXICO,
LTD.
5757 Harper Drive Northeast
Albuquerque, NM 87109
(505) 888-5757
Gender: Male
Ages 0-99

†Sitko, Kevin MD

UNM MEDICAL GROUP INC
900 Camino De Salud
Albuquerque, NM 87106
(505) 272-9494
Gender: Male
Ages 0-99

†Sitko, Kevin MD

UNM MEDICAL GROUP INC
1600 University Boulevard Northeast
Albuquerque, NM 87102
(505) 272-2553
Gender: Male
Ages 0-99

†Sitko, Kevin MD

UNM MEDICAL GROUP INC
2211 Lomas Boulevard Northeast Floor
3rd
Albuquerque, NM 87106
(505) 272-2374
Gender: Male
Ages 0-99

†Thompson, Ian A MD

EYE ASSOCIATES OF NEW MEXICO,
LTD.
4411 the 25 Way Northeast Suite 325
Albuquerque, NM 87109
(505) 823-4411
Gender: Male
Ages 0-99

†Vroman, Craig R MD

EYE ASSOCIATES OF NEW MEXICO,
LTD.
5757 Harper Drive Northeast
Albuquerque, NM 87109
(505) 888-5757
Gender: Male
Ages 0-99

†Weinstein, Arthur J MD

EYE ASSOCIATES OF NEW MEXICO,
LTD.
5757 Harper Drive Northeast
Albuquerque, NM 87109
(505) 888-5757
Gender: Male
Ages 0-99

Chaves, NM**Roswell****†Leshner, Mark P MD**

EYE ASSOCIATES OF NEW MEXICO,
LTD.
1606 Southeast Main Street
Roswell, NM 88203
(575) 624-0370
Gender: Male
Ages 0-99

†Ogawa, Gregory S MD

EYE ASSOCIATES OF NEW MEXICO,
LTD.
1606 Southeast Main Street
Roswell, NM 88203
(575) 624-0370
Gender: Male
Ages 0-99

†Pitcher III, John D MD

EYE ASSOCIATES OF NEW MEXICO,
LTD.
1606 Southeast Main Street
Roswell, NM 88203
(575) 624-0370
Gender: Male
Ages 0-99

†Shaikh, Rizwan A MD

EYE ASSOCIATES OF NEW MEXICO,
LTD.
1606 Southeast Main Street
Roswell, NM 88203
(575) 624-0370
Gender: Male
Ages 1-99

†Thompson, Ian A MD

EYE ASSOCIATES OF NEW MEXICO,
LTD.
1606 Southeast Main Street
Roswell, NM 88203
(575) 624-0370
Gender: Male
Ages 0-99

Dona Ana, NM

Las Cruces

†**Bernstein, Harry A MD**
Fillmore Eye Clinic, Inc.
2100 South Triviz Drive Suite A
Las Cruces, NM 88001
(575) 522-2121
Gender: Male
Ages 0-99

†**Bernstein, Harry A MD**
Fillmore Eye Clinic, Inc.
1415 South Valley Drive Suite 200
Las Cruces, NM 88005
(575) 571-4949
Gender: Male
Ages 0-99

†**Bernstein, Harry A MD**
Fillmore Eye Clinic, Inc.
4111 Camino Coyote
Las Cruces, NM 88011
(575) 522-3393
Gender: Male
Ages 0-99

†**Boyle, Thomas M MD**
Fillmore Eye Clinic, Inc.
1415 South Valley Drive Suite 200
Las Cruces, NM 88005
(575) 571-4949
Gender: Male
Ages 0-99

†**Boyle, Thomas M MD**
Fillmore Eye Clinic, Inc.
4111 Camino Coyote
Las Cruces, NM 88011
(575) 522-3393
Gender: Male
Ages 0-99

†**Boyle, Thomas M MD**
Fillmore Eye Clinic, Inc.
2100 South Triviz Drive Suite A
Las Cruces, NM 88001
(575) 522-2121
Gender: Male
Ages 0-99

Fillmore, Parley D PhD, MD
Fillmore Eye Clinic, Inc.
4111 Camino Coyote
Las Cruces, NM 88011
(575) 522-3393
Gender: Male
Ages 0-99

Fillmore, Parley D PhD, MD
Fillmore Eye Clinic, Inc.
1415 South Valley Drive Suite 200
Las Cruces, NM 88005
(575) 571-4949
Gender: Male
Ages 0-99

Fillmore, Parley D PhD, MD
Fillmore Eye Clinic, Inc.
2100 South Triviz Drive Suite A
Las Cruces, NM 88001
(575) 522-2121
Gender: Male
Ages 0-99

†**Spendlonve, Nicholas A MD**
Fillmore Eye Clinic, Inc.
1415 South Valley Drive Suite 200
Las Cruces, NM 88005
(575) 571-4949
Gender: Male
Ages 0-99

†**Spendlonve, Nicholas A MD**
Fillmore Eye Clinic, Inc.
2100 South Triviz Drive Suite A
Las Cruces, NM 88001
(575) 522-2121
Gender: Male
Ages 0-99

†**Spendlonve, Nicholas A MD**
Fillmore Eye Clinic, Inc.
4111 Camino Coyote
Las Cruces, NM 88011
(575) 522-3393
Gender: Male
Ages 0-99

Eddy, NM

Artesia

†**Bernstein, Harry A MD**
Fillmore Eye Clinic, Inc.
805 West Bush Avenue
Artesia, NM 88210
(575) 736-2111
Gender: Male
Ages 0-99

†**Boyle, Thomas M MD**
Fillmore Eye Clinic, Inc.
805 West Bush Avenue
Artesia, NM 88210
(575) 736-2111
Gender: Male
Ages 0-99

Fillmore, Parley D PhD, MD
Fillmore Eye Clinic, Inc.
805 West Bush Avenue
Artesia, NM 88210
(575) 736-2111
Gender: Male
Ages 0-99

†**Spendlonve, Nicholas A MD**
Fillmore Eye Clinic, Inc.
805 West Bush Avenue
Artesia, NM 88210
(575) 736-2111
Gender: Male
Ages 0-99

Grant, NM

Silver City

†**Bernstein, Harry A MD**
Fillmore Eye Clinic, Inc.
1210 East 32nd Street
Silver City, NM 88061
(575) 534-2020
Gender: Male
Ages 0-99

†**Boyle, Thomas M MD**
Fillmore Eye Clinic, Inc.
1210 East 32nd Street
Silver City, NM 88061
(575) 534-2020
Gender: Male
Ages 0-99

Fillmore, Parley D PhD, MD
Fillmore Eye Clinic, Inc.
1210 East 32nd Street
Silver City, NM 88061
(575) 534-2020
Gender: Male
Ages 0-99

†**Spendlonve, Nicholas A MD**
Fillmore Eye Clinic, Inc.
1210 East 32nd Street
Silver City, NM 88061
(575) 534-2020
Gender: Male
Ages 0-99

Lincoln, NM

Ruidoso

†**Bernstein, Harry A MD**
Fillmore Eye Clinic, Inc.
700 Mechem Drive
Ruidoso, NM 88345
(575) 257-9300
Gender: Male
Ages 0-99

†**Boyle, Thomas M MD**
Fillmore Eye Clinic, Inc.
700 Mechem Drive
Ruidoso, NM 88345
(575) 257-9300
Gender: Male
Ages 0-99

Fillmore, Parley D PhD, MD
Fillmore Eye Clinic, Inc.
700 Mechem Drive
Ruidoso, NM 88345
(575) 257-9300
Gender: Male
Ages 0-99

†**Spendlonve, Nicholas A MD**
Fillmore Eye Clinic, Inc.
700 Mechem Drive
Ruidoso, NM 88345
(575) 257-9300
Gender: Male
Ages 0-99

Los Alamos, NM

Los Alamos

†**Bratton, Angela R MD**
EYE ASSOCIATES OF NEW MEXICO,
LTD.
1623 Central Avenue
Los Alamos, NM 87544
(505) 662-5444
Gender: Female
Ages 0-99

Luna, NM

Deming

†**Bernstein, Harry A MD**

Fillmore Eye Clinic, Inc.
850 West Florida Street
Deming, NM 88030
(575) 544-2020
Gender: Male
Ages 0-99

†**Boyle, Thomas M MD**

Fillmore Eye Clinic, Inc.
850 West Florida Street
Deming, NM 88030
(575) 544-2020
Gender: Male
Ages 0-99

Fillmore, Parley D PhD, MD

Fillmore Eye Clinic, Inc.
850 West Florida Street
Deming, NM 88030
(575) 544-2020
Gender: Male
Ages 0-99

†**Spendlonve, Nicholas A MD**

Fillmore Eye Clinic, Inc.
850 West Florida Street
Deming, NM 88030
(575) 544-2020
Gender: Male
Ages 0-99

Mckinley, NM

Gallup

†**Chiang, Charles MD**

EYE ASSOCIATES OF NEW MEXICO, LTD.
311 East Nizhoni Boulevard
Gallup, NM 87301
(505) 722-2268
Gender: Male
Ages 0-99

†**Himmel, Kenneth S MD**

EYE ASSOCIATES OF NEW MEXICO, LTD.
311 East Nizhoni Boulevard
Gallup, NM 87301
(505) 722-2268
Gender: Male
Ages 0-99

†**Leshner, Mark P MD**

EYE ASSOCIATES OF NEW MEXICO, LTD.
311 East Nizhoni Boulevard
Gallup, NM 87301
(505) 722-2268
Gender: Male
Ages 0-99

†**Ogawa, Gregory S MD**

EYE ASSOCIATES OF NEW MEXICO, LTD.
311 East Nizhoni Boulevard
Gallup, NM 87301
(505) 722-2268
Gender: Male
Ages 0-99

Otero, NM

Alamogordo

†**Bernstein, Harry A MD**

Fillmore Eye Clinic, Inc.
1120 10th Street
Alamogordo, NM 88310
(575) 443-0200
Gender: Male
Ages 0-99

†**Bernstein, Harry A MD**

Fillmore Eye Clinic, Inc.
1124 10th Street
Alamogordo, NM 88310
(575) 434-1200
Gender: Male
Ages 0-99

†**Boyle, Thomas M MD**

Fillmore Eye Clinic, Inc.
1124 10th Street
Alamogordo, NM 88310
(575) 434-1200
Gender: Male
Ages 0-99

†**Boyle, Thomas M MD**

Fillmore Eye Clinic, Inc.
1120 10th Street
Alamogordo, NM 88310
(575) 443-0200
Gender: Male
Ages 0-99

Fillmore, Parley D PhD, MD

Fillmore Eye Clinic, Inc.
1120 10th Street
Alamogordo, NM 88310
(575) 443-0200
Gender: Male
Ages 0-99

Fillmore, Parley D PhD, MD

Fillmore Eye Clinic, Inc.
1124 10th Street
Alamogordo, NM 88310
(575) 434-1200
Gender: Male
Ages 0-99

†**Hall, Jon R MD**

Fillmore Eye Clinic, Inc.
1124 10th Street
Alamogordo, NM 88310
(575) 434-1200
Gender: Male
Ages 0-99

†**Spendlonve, Nicholas A MD**

Fillmore Eye Clinic, Inc.
1120 10th Street
Alamogordo, NM 88310
(575) 443-0200
Gender: Male
Ages 0-99

†**Spendlonve, Nicholas A MD**

Fillmore Eye Clinic, Inc.
1124 10th Street
Alamogordo, NM 88310
(575) 434-1200
Gender: Male
Ages 0-99

†**Yang, Michelle S MD**

MICHELLE YANG MD PC INC
923 9th Street Suite B
Alamogordo, NM 88310
(575) 437-9900
Gender: Female
Ages 0-99

San Juan, NM

Farmington

†**Chiang, Charles MD**

EYE ASSOCIATES OF NEW MEXICO, LTD.
622 West Maple Street Suite E
Farmington, NM 87401
(505) 325-4003
Gender: Male
Ages 0-99

†**Himmel, Kenneth S MD**

EYE ASSOCIATES OF NEW MEXICO, LTD.
622 West Maple Street Suite E
Farmington, NM 87401
(505) 325-4003
Gender: Male
Ages 0-99

†**Leshner, Mark P MD**

EYE ASSOCIATES OF NEW MEXICO, LTD.
622 West Maple Street Suite E
Farmington, NM 87401
(505) 325-4003
Gender: Male
Ages 0-99

†**Levy, Renny H MD**

EYE ASSOCIATES OF NEW MEXICO, LTD.
622 West Maple Street Suite E
Farmington, NM 87401
(505) 325-4003
Gender: Male
Ages 0-99

†**Ogawa, Gregory S MD**

EYE ASSOCIATES OF NEW MEXICO, LTD.
622 West Maple Street Suite E
Farmington, NM 87401
(505) 325-4003
Gender: Male
Ages 0-99

†**Ramaiya, Kamalesh J MD**

EYE ASSOCIATES OF NEW MEXICO, LTD.
622 West Maple Street Suite E
Farmington, NM 87401
(505) 325-4003
Gender: Male
Ages 0-99

†**Stradiotto, Allison MD**

EYE ASSOCIATES OF NEW MEXICO, LTD.
622 West Maple Street Suite E
Farmington, NM 87401
(505) 325-4003
Gender: Female
Ages 1-99

†**Thompson, Ian A MD**
EYE ASSOCIATES OF NEW MEXICO,
LTD.
622 West Maple Street Suite E
Farmington, NM 87401
(505) 325-4003
Gender: Male
Ages 0-99

San Miguel, NM

Las Vegas

†**Bell, Robert M MD**
Robert M. Bell, MD PA
HC 33 Box 64
Las Vegas, NM 87701
(505) 454-1530
Gender: Male
Ages 0-99

Sandoval, NM

Rio Rancho

†**Avery, Robert B MD**
UNM MEDICAL GROUP INC
3001 Broadmoor Boulevard Northeast
Rio Rancho, NM 87144
(505) 994-7397
Gender: Male
Ages 0-99

†**Chiang, Charles MD**
EYE ASSOCIATES OF NEW MEXICO,
LTD.
1817 Wellspring Avenue Southeast
Suite A
Rio Rancho, NM 87124
(505) 892-3434
Gender: Male
Ages 0-99

†**Gorrell, Gavin A MD**
EYE ASSOCIATES OF NEW MEXICO,
LTD.
1817 Wellspring Avenue Southeast
Suite A
Rio Rancho, NM 87124
(505) 892-3434
Gender: Male
Ages 1-99

†**Himmel, Kenneth S MD**
EYE ASSOCIATES OF NEW MEXICO,
LTD.
1740 Grande Boulevard Southeast Suite
B
Rio Rancho, NM 87124
(505) 892-3434
Gender: Male
Ages 0-99

†**Leshner, Mark P MD**
EYE ASSOCIATES OF NEW MEXICO,
LTD.
1817 Wellspring Avenue Southeast
Suite A
Rio Rancho, NM 87124
(505) 892-3434
Gender: Male
Ages 0-99

†**Ogawa, Gregory S MD**
EYE ASSOCIATES OF NEW MEXICO,
LTD.
1740 Grande Boulevard Southeast Suite
B
Rio Rancho, NM 87124
(505) 892-3434
Gender: Male
Ages 0-99

†**Ramaiya, Kamalesh J MD**
EYE ASSOCIATES OF NEW MEXICO,
LTD.
1817 Wellspring Avenue Southeast
Suite A
Rio Rancho, NM 87124
(505) 892-3434
Gender: Male
Ages 0-99

†**Rivera, Sean S MD**
EYE ASSOCIATES OF NEW MEXICO,
LTD.
1817 Wellspring Avenue Southeast
Suite A
Rio Rancho, NM 87124
(505) 892-3434
Gender: Male
Ages 1-99

†**Shaikh, Rizwan A MD**
EYE ASSOCIATES OF NEW MEXICO,
LTD.
1817 Wellspring Avenue Southeast
Suite A
Rio Rancho, NM 87124
(505) 892-3434
Gender: Male
Ages 1-99

†**Thompson, Ian A MD**
EYE ASSOCIATES OF NEW MEXICO,
LTD.
1817 Wellspring Avenue Southeast
Suite A
Rio Rancho, NM 87124
(505) 892-3434
Gender: Male
Ages 0-99

Santa Fe, NM

Santa Fe

†**Gorrell, Gavin A MD**
EYE ASSOCIATES OF NEW MEXICO,
LTD.
2947 Rodeo Park Drive East
Santa Fe, NM 87505
(505) 983-6613
Gender: Male
Ages 1-99

†**Gorrell, Gavin A MD**
EYE ASSOCIATES OF NEW MEXICO,
LTD.
8380 Cerrillos Road Suite 300
Santa Fe, NM 87507
(505) 375-8955
Gender: Male
Ages 1-99

†**Himmel, Kenneth S MD**
EYE ASSOCIATES OF NEW MEXICO,
LTD.
2947 Rodeo Park Drive East
Santa Fe, NM 87505
(505) 983-6613
Gender: Male
Ages 0-99

†**Klein, Betty R MD**
EYE ASSOCIATES OF NEW MEXICO,
LTD.
2947 Rodeo Park Drive East
Santa Fe, NM 87505
(505) 983-6613
Gender: Female
Ages 0-99

†**Klein, Betty R MD**
EYE ASSOCIATES OF NEW MEXICO,
LTD.
8380 Cerrillos Road Suite 300
Santa Fe, NM 87507
(505) 375-8955
Gender: Female
Ages 0-99

†**Levy, Renny H MD**
EYE ASSOCIATES OF NEW MEXICO,
LTD.
8380 Cerrillos Road Suite 300
Santa Fe, NM 87507
(505) 375-8955
Gender: Male
Ages 0-99

†**Reidy, Kristin E DO**
EYE ASSOCIATES OF NEW MEXICO,
LTD.
2947 Rodeo Park Drive East
Santa Fe, NM 87505
(505) 983-6613
Gender: Female
Ages 1-99

†**Rivera, Sean S MD**
EYE ASSOCIATES OF NEW MEXICO,
LTD.
2947 Rodeo Park Drive East
Santa Fe, NM 87505
(505) 983-6613
Gender: Male
Ages 1-99

†**Sanchez, Philip J MD**
EYE ASSOCIATES OF NEW MEXICO,
LTD.
2947 Rodeo Park Drive East
Santa Fe, NM 87505
(505) 983-6613
Gender: Male
Ages 0-99

†**Shaikh, Rizwan A MD**
EYE ASSOCIATES OF NEW MEXICO,
LTD.
2947 Rodeo Park Drive East
Santa Fe, NM 87505
(505) 983-6613
Gender: Male
Ages 1-99

†Soloway, Mahlon R MD

EYE ASSOCIATES OF NEW MEXICO, LTD.
2947 Rodeo Park Drive East
Santa Fe, NM 87505
(505) 983-6613
Gender: Male
Ages 0-99

†Thompson, Ian A MD

EYE ASSOCIATES OF NEW MEXICO, LTD.
2947 Rodeo Park Drive East
Santa Fe, NM 87505
(505) 983-6613
Gender: Male
Ages 0-99

Sierra, NM**T Or C****Fillmore, Parley D PhD, MD**

Fillmore Eye Clinic, Inc.
205 East Smith Avenue
T Or C, NM 87901
(575) 297-4131
Gender: Male
Ages 0-99

†Spendlonve, Nicholas A MD

Fillmore Eye Clinic, Inc.
205 East Smith Avenue
T Or C, NM 87901
(575) 297-4131
Gender: Male
Ages 0-99

Taos, NM**Taos****†Gorrell, Gavin A MD**

EYE ASSOCIATES OF NEW MEXICO, LTD.
1399 Weimer Road Suite 300
Taos, NM 87571
(575) 758-0621
Gender: Male
Ages 1-99

†Levy, Renny H MD

EYE ASSOCIATES OF NEW MEXICO, LTD.
1021 Salazar Road Suite B100
Taos, NM 87571
(505) 342-4165
Gender: Male
Ages 0-99

†Sanchez, Philip J MD

EYE ASSOCIATES OF NEW MEXICO, LTD.
1399 Weimer Road Suite 300
Taos, NM 87571
(505) 828-4923
Gender: Male
Ages 0-99

**Optometry
Bernalillo, NM****Albuquerque****†Achilles, Amanda D OD**

EYE ASSOCIATES OF NEW MEXICO, LTD.
5757 Harper Drive Northeast
Albuquerque, NM 87109
(505) 888-5757
Gender: Female
Ages 1-99

†Achilles, Amanda D OD

EYE ASSOCIATES OF NEW MEXICO, LTD.
4411 the 25 Way Northeast Suite 325
Albuquerque, NM 87109
(505) 246-2622
Gender: Female
Ages 1-99

†Achilles, Amanda D OD

EYE ASSOCIATES OF NEW MEXICO, LTD.
5200 Eubank Boulevard Northeast Suite A4
Albuquerque, NM 87111
(505) 298-4419
Gender: Female
Ages 1-99

†Anderson, Erika L OD

EYE ASSOCIATES OF NEW MEXICO, LTD.
4411 the 25 Way Northeast Suite 325
Albuquerque, NM 87109
(505) 246-2622
Gender: Female
Ages 0-99

†Anderson, Erika L OD

EYE ASSOCIATES OF NEW MEXICO, LTD.
5757 Harper Drive Northeast
Albuquerque, NM 87109
(505) 888-5757
Gender: Female
Ages 0-99

†Andzelik, Aaron J OD

EYE ASSOCIATES OF NEW MEXICO, LTD.
4411 the 25 Way Northeast Suite 325
Albuquerque, NM 87109
(505) 246-2622
Gender: Male
Ages 0-99

†Andzelik, Aaron J OD

EYE ASSOCIATES OF NEW MEXICO, LTD.
806 Dr Martin Luther King Jr Avenue
Northeast
Albuquerque, NM 87102
(505) 842-6575
Gender: Male
Ages 0-99

†Andzelik, Aaron J OD

EYE ASSOCIATES OF NEW MEXICO, LTD.
5757 Harper Drive Northeast
Albuquerque, NM 87109
(505) 888-5757
Gender: Male
Ages 0-99

†Andzelik, Aaron J OD

EYE ASSOCIATES OF NEW MEXICO, LTD.
5200 Eubank Boulevard Northeast Suite A4
Albuquerque, NM 87111
(505) 298-4419
Gender: Male
Ages 0-99

†Armentrout, Matthew H OD

EYE ASSOCIATES OF NEW MEXICO, LTD.
5757 Harper Drive Northeast
Albuquerque, NM 87109
(505) 888-5757
Gender: Male
Ages 0-99

†Bailey, Jacob S OD

Fillmore Eye Clinic, Inc.
205 Smith Avenue Southeast
Albuquerque, NM 87102
(575) 297-4131
Gender: Male
Ages 0-99

†Baker, Celia R OD

UNM HOSPITAL
2211 Lomas Boulevard Northeast Floor 1
Albuquerque, NM 87106
(505) 272-2553
Gender: Female
Ages 0-99

†Baker, Celia R OD

UNM HOSPITAL
1600 University Boulevard Northeast
Albuquerque, NM 87102
(505) 272-2553
Gender: Female
Ages 0-99

†Ballew, Nina G OD

EYE ASSOCIATES OF NEW MEXICO, LTD.
4411 the 25 Way Northeast Suite 325
Albuquerque, NM 87109
(505) 246-2622
Gender: Female
Ages 0-99

†Ballew, Nina G OD

EYE ASSOCIATES OF NEW MEXICO, LTD.
5757 Harper Drive Northeast
Albuquerque, NM 87109
(505) 888-5757
Gender: Female
Ages 0-99

†Ballew, Nina G OD

EYE ASSOCIATES OF NEW MEXICO,
LTD.
5200 Eubank Boulevard Northeast Suite
A4
Albuquerque, NM 87111
(505) 298-4419
Gender: Female
Ages 0-99

†Beebe, Ellen OD

EYE ASSOCIATES OF NEW MEXICO,
LTD.
5200 Eubank Boulevard Northeast Suite
A4
Albuquerque, NM 87111
(505) 298-4419
Gender: Female
Ages 1-99

†Beebe, Ellen OD

EYE ASSOCIATES OF NEW MEXICO,
LTD.
5757 Harper Drive Northeast
Albuquerque, NM 87109
(505) 888-5757
Gender: Female
Ages 1-99

†Beebe, Ellen OD

EYE ASSOCIATES OF NEW MEXICO,
LTD.
806 Dr Martin Luther King Jr Avenue
Northeast
Albuquerque, NM 87102
(505) 842-6575
Gender: Female
Ages 1-99

†Cano-Howes, Melinda A OD

EYE ASSOCIATES OF NEW MEXICO,
LTD.
5757 Harper Drive Northeast
Albuquerque, NM 87109
(505) 888-5757
Gender: Female
Ages 1-99

†Dosch, Elizabeth A OD

Fillmore Eye Clinic, Inc.
205 Smith Avenue Southeast
Albuquerque, NM 87102
(575) 297-4131
Gender: Female
Ages 0-99

†Fillmore, Devan J OD

EYE ASSOCIATES OF NEW MEXICO,
LTD.
5200 Eubank Boulevard Northeast Suite
A4
Albuquerque, NM 87111
(505) 298-4419
Gender: Male
Ages 0-99

†Fillmore, Devan J OD

EYE ASSOCIATES OF NEW MEXICO,
LTD.
5757 Harper Drive Northeast
Albuquerque, NM 87109
(505) 888-5757
Gender: Male
Ages 0-99

†Hanrahan, Hope E OD

EYE ASSOCIATES OF NEW MEXICO,
LTD.
806 Dr Martin Luther King Jr Avenue
Northeast
Albuquerque, NM 87102
(505) 842-6575
Gender: Female
Ages 0-99

†Hanrahan, Hope E OD

EYE ASSOCIATES OF NEW MEXICO,
LTD.
5757 Harper Drive Northeast
Albuquerque, NM 87109
(505) 888-5757
Gender: Female
Ages 0-99

†Hanrahan, Hope E OD

EYE ASSOCIATES OF NEW MEXICO,
LTD.
5200 Eubank Boulevard Northeast Suite
A4
Albuquerque, NM 87111
(505) 298-4419
Gender: Female
Ages 0-99

†Imson, Hannah OD

UNM HOSPITAL
1600 University Boulevard Northeast
Albuquerque, NM 87102
(505) 272-2553
Gender: Female
Ages 0-99

†Imson, Hannah OD

UNM HOSPITAL
2211 Lomas Boulevard Northeast Floor
1
Albuquerque, NM 87106
(505) 272-2553
Gender: Female
Ages 0-99

†Johnson, Timothy J OD

EYE ASSOCIATES OF NEW MEXICO,
LTD.
5757 Harper Drive Northeast
Albuquerque, NM 87109
(505) 888-5757
Gender: Male
Ages 0-99

†Katiyar, Suchitra OD

EYE ASSOCIATES OF NEW MEXICO,
LTD.
5400 Gibson Boulevard Southeast
Albuquerque, NM 87108
(505) 345-9512
Gender: Female
Ages 0-99

†Katiyar, Suchitra OD

EYE ASSOCIATES OF NEW MEXICO,
LTD.
806 Dr Martin Luther King Jr Avenue
Northeast
Albuquerque, NM 87102
(505) 842-6575
Gender: Female
Ages 0-99

†Katiyar, Suchitra OD

EYE ASSOCIATES OF NEW MEXICO,
LTD.
4411 the 25 Way Northeast Suite 325
Albuquerque, NM 87109
(505) 246-2622
Gender: Female
Ages 0-99

†Katiyar, Suchitra OD

EYE ASSOCIATES OF NEW MEXICO,
LTD.
5757 Harper Drive Northeast
Albuquerque, NM 87109
(505) 888-5757
Gender: Female
Ages 0-99

†Koschemeder, Jason C OD

EYE ASSOCIATES OF NEW MEXICO,
LTD.
4411 the 25 Way Northeast Suite 325
Albuquerque, NM 87109
(505) 246-2622
Gender: Male
Ages 1-99

†Koschemeder, Jason C OD

EYE ASSOCIATES OF NEW MEXICO,
LTD.
5757 Harper Drive Northeast
Albuquerque, NM 87109
(505) 888-5757
Gender: Male
Ages 1-99

†Koschemeder, Jason C OD

EYE ASSOCIATES OF NEW MEXICO,
LTD.
5200 Eubank Boulevard Northeast Suite
A4
Albuquerque, NM 87111
(505) 298-4419
Gender: Male
Ages 1-99

†Loftus, Stephanie R OD

EYE ASSOCIATES OF NEW MEXICO,
LTD.
5757 Harper Drive Northeast
Albuquerque, NM 87109
(505) 888-5757
Gender: Female
Ages 0-99

†Loftus, Stephanie R OD

EYE ASSOCIATES OF NEW MEXICO,
LTD.
806 Dr Martin Luther King Jr Avenue
Northeast
Albuquerque, NM 87102
(505) 842-6575
Gender: Female
Ages 0-99

†Loftus, Stephanie R OD

EYE ASSOCIATES OF NEW MEXICO,
LTD.
5200 Eubank Boulevard Northeast Suite
A4
Albuquerque, NM 87111
(505) 298-4419
Gender: Female
Ages 0-99

†**Morgese, Kelly E OD**
EYE ASSOCIATES OF NEW MEXICO,
LTD.
5757 Harper Drive Northeast
Albuquerque, NM 87109
(505) 888-5757
Gender: Female
Ages 0-99

†**Morgese, Kelly E OD**
EYE ASSOCIATES OF NEW MEXICO,
LTD.
806 Dr Martin Luther King Jr Avenue
Northeast
Albuquerque, NM 87102
(505) 842-6575
Gender: Female
Ages 0-99

†**Morgese, Kelly E OD**
EYE ASSOCIATES OF NEW MEXICO,
LTD.
4411 the 25 Way Northeast Suite 325
Albuquerque, NM 87109
(505) 246-2622
Gender: Female
Ages 0-99

†**Morgese, Kelly E OD**
EYE ASSOCIATES OF NEW MEXICO,
LTD.
5200 Eubank Boulevard Northeast Suite
A4
Albuquerque, NM 87111
(505) 298-4419
Gender: Female
Ages 0-99

†**Sanchez, Roy-Daniel OD**
UNM HOSPITAL
1600 University Boulevard Northeast
Albuquerque, NM 87102
(505) 272-2553
Gender: Male
Ages 0-99

†**Sanchez, Roy-Daniel OD**
UNM HOSPITAL
2211 Lomas Boulevard Northeast Floor
1
Albuquerque, NM 87106
(505) 272-2553
Gender: Male
Ages 0-99

†**Sanchez, Roy-Daniel OD**
UNM HOSPITAL
2211 Lomas Boulevard Northeast Floor
3
Albuquerque, NM 87106
(505) 272-1623
Gender: Male
Ages 0-99

†**Solano, Damian OD**
EYE ASSOCIATES OF NEW MEXICO,
LTD.
5757 Harper Drive Northeast
Albuquerque, NM 87109
(505) 888-5757
Gender: Male
Ages 1-99

†**Solano, Damian OD**
EYE ASSOCIATES OF NEW MEXICO,
LTD.
5200 Eubank Boulevard Northeast Suite
A4
Albuquerque, NM 87111
(505) 298-4419
Gender: Male
Ages 1-99

†**Strosnider, Jeffrey C OD**
EYE ASSOCIATES OF NEW MEXICO,
LTD.
5757 Harper Drive Northeast
Albuquerque, NM 87109
(505) 888-5757
Gender: Male
Ages 0-99

†**Tachau, Paul A OD**
ACCENT ON VISION, SANTA FE LLC
9131 High Assets Way Northwest
Albuquerque, NM 87120
(505) 898-4884
Gender: Male
Ages 0-99

†**Thompson, Randi M OD**
UNM HOSPITAL
1600 University Boulevard Northeast
Albuquerque, NM 87102
(505) 272-2553
Gender: Female
Ages 0-99

†**Thompson, Randi M OD**
UNM HOSPITAL
2211 Lomas Boulevard Northeast Floor
1
Albuquerque, NM 87106
(505) 272-2553
Gender: Female
Ages 0-99

†**Uher, Catherine A OD**
EYE ASSOCIATES OF NEW MEXICO,
LTD.
4411 the 25 Way Northeast Suite 325
Albuquerque, NM 87109
(505) 246-2622
Gender: Female
Ages 0-99

†**Uher, Catherine A OD**
EYE ASSOCIATES OF NEW MEXICO,
LTD.
5757 Harper Drive Northeast
Albuquerque, NM 87109
(505) 888-5757
Gender: Female
Ages 0-99

Chaves, NM

Roswell

†**Anderson, Erika L OD**
EYE ASSOCIATES OF NEW MEXICO,
LTD.
1606 Southeast Main Street
Roswell, NM 88203
(575) 624-0370
Gender: Female
Ages 0-99

†**Byrne, Erin C OD**
EYE ASSOCIATES OF NEW MEXICO,
LTD.
1606 Southeast Main Street
Roswell, NM 88203
(575) 624-0370
Gender: Female
Ages 0-99

†**Fitch, Patricia M OD**
EYE ASSOCIATES OF NEW MEXICO,
LTD.
1606 Southeast Main Street
Roswell, NM 88203
(575) 624-0370
Gender: Female
Ages 0-99

†**Johnson, Timothy J OD**
EYE ASSOCIATES OF NEW MEXICO,
LTD.
1606 Southeast Main Street
Roswell, NM 88203
(575) 624-0370
Gender: Male
Ages 0-99

†**Solano, Damian OD**
EYE ASSOCIATES OF NEW MEXICO,
LTD.
1606 Southeast Main Street
Roswell, NM 88203
(575) 624-0370
Gender: Male
Ages 1-99

Dona Ana, NM

Las Cruces

†**Bailey, Jacob S OD**
Fillmore Eye Clinic, Inc.
2100 South Triviz Drive Suite A
Las Cruces, NM 88001
(575) 522-2121
Gender: Male
Ages 0-99

†**Bailey, Jacob S OD**
Fillmore Eye Clinic, Inc.
4111 Camino Coyote
Las Cruces, NM 88011
(575) 522-3393
Gender: Male
Ages 0-99

†**Bailey, Jacob S OD**
Fillmore Eye Clinic, Inc.
1415 South Valley Drive Suite 200
Las Cruces, NM 88005
(575) 571-4949
Gender: Male
Ages 0-99

†**Dosch, Elizabeth A OD**
Fillmore Eye Clinic, Inc.
1415 South Valley Drive Suite 200
Las Cruces, NM 88005
(575) 571-4949
Gender: Female
Ages 0-99

†**Dosch, Elizabeth A OD**
Fillmore Eye Clinic, Inc.
2100 South Triviz Drive Suite A
Las Cruces, NM 88001
(575) 522-2121
Gender: Female
Ages 0-99

†**Dosch, Elizabeth A OD**
Fillmore Eye Clinic, Inc.
4111 Camino Coyote
Las Cruces, NM 88011
(575) 522-3393
Gender: Female
Ages 0-99

†**Johnson, Bryce S OD**
Fillmore Eye Clinic, Inc.
1415 South Valley Drive Suite 200
Las Cruces, NM 88005
(575) 571-4949
Gender: Male
Ages 0-99

†**Johnson, Bryce S OD**
Fillmore Eye Clinic, Inc.
2100 South Triviz Drive Suite A
Las Cruces, NM 88001
(575) 522-2121
Gender: Male
Ages 0-99

†**Johnson, Bryce S OD**
Fillmore Eye Clinic, Inc.
4111 Camino Coyote
Las Cruces, NM 88011
(575) 522-3393
Gender: Male
Ages 0-99

†**Smith, Robert B OD**
Fillmore Eye Clinic, Inc.
1415 South Valley Drive Suite 200
Las Cruces, NM 88005
(575) 571-4949
Gender: Male
Ages 0-99

†**Smith, Robert B OD**
Fillmore Eye Clinic, Inc.
4111 Camino Coyote
Las Cruces, NM 88011
(575) 522-3393
Gender: Male
Ages 0-99

†**Smith, Robert B OD**
Fillmore Eye Clinic, Inc.
2100 South Triviz Drive Suite A
Las Cruces, NM 88001
(575) 522-2121
Gender: Male
Ages 0-99

†**Woodard, Melissa K OD**
Fillmore Eye Clinic, Inc.
1415 South Valley Drive Suite 200
Las Cruces, NM 88005
(575) 571-4949
Gender: Female
Ages 0-99

†**Woodard, Melissa K OD**
Fillmore Eye Clinic, Inc.
4111 Camino Coyote
Las Cruces, NM 88011
(575) 522-3393
Gender: Female
Ages 0-99

†**Woodard, Melissa K OD**
Fillmore Eye Clinic, Inc.
2100 South Triviz Drive Suite A
Las Cruces, NM 88001
(575) 522-2121
Gender: Female
Ages 0-99

†**Woodard, Steven C OD**
Fillmore Eye Clinic, Inc.
2100 South Triviz Drive Suite A
Las Cruces, NM 88001
(575) 522-2121
Gender: Male
Ages 0-99

†**Woodard, Steven C OD**
Fillmore Eye Clinic, Inc.
1415 South Valley Drive Suite 200
Las Cruces, NM 88005
(575) 571-4949
Gender: Male
Ages 0-99

†**Woodard, Steven C OD**
Fillmore Eye Clinic, Inc.
4111 Camino Coyote
Las Cruces, NM 88011
(575) 522-3393
Gender: Male
Ages 0-99

Eddy, NM

Artesia

†**Bailey, Jacob S OD**
Fillmore Eye Clinic, Inc.
805 West Bush Avenue
Artesia, NM 88210
(575) 736-2111
Gender: Male
Ages 0-99

†**Dosch, Elizabeth A OD**
Fillmore Eye Clinic, Inc.
805 West Bush Avenue
Artesia, NM 88210
(575) 736-2111
Gender: Female
Ages 0-99

†**Johnson, Bryce S OD**
Fillmore Eye Clinic, Inc.
805 West Bush Avenue
Artesia, NM 88210
(575) 736-2111
Gender: Male
Ages 0-99

†**Smith, Robert B OD**
Fillmore Eye Clinic, Inc.
805 West Bush Avenue
Artesia, NM 88210
(575) 736-2111
Gender: Male
Ages 0-99

†**Woodard, Melissa K OD**
Fillmore Eye Clinic, Inc.
805 West Bush Avenue
Artesia, NM 88210
(575) 736-2111
Gender: Female
Ages 0-99

†**Woodard, Steven C OD**
Fillmore Eye Clinic, Inc.
805 West Bush Avenue
Artesia, NM 88210
(575) 736-2111
Gender: Male
Ages 0-99

Grant, NM

Silver City

†**Bailey, Jacob S OD**
Fillmore Eye Clinic, Inc.
1210 East 32nd Street
Silver City, NM 88061
(575) 534-2020
Gender: Male
Ages 0-99

†**Dosch, Elizabeth A OD**
Fillmore Eye Clinic, Inc.
1210 East 32nd Street
Silver City, NM 88061
(575) 534-2020
Gender: Female
Ages 0-99

†**Johnson, Bryce S OD**
Fillmore Eye Clinic, Inc.
1210 East 32nd Street
Silver City, NM 88061
(575) 534-2020
Gender: Male
Ages 0-99

†**Smith, Robert B OD**
Fillmore Eye Clinic, Inc.
1210 East 32nd Street
Silver City, NM 88061
(575) 534-2020
Gender: Male
Ages 0-99

†**Woodard, Melissa K OD**
Fillmore Eye Clinic, Inc.
1210 East 32nd Street
Silver City, NM 88061
(575) 534-2020
Gender: Female
Ages 0-99

†Woodard, Steven C OD

Fillmore Eye Clinic, Inc.
1210 East 32nd Street
Silver City, NM 88061
(575) 534-2020
Gender: Male
Ages 0-99

Lincoln, NM**Ruidoso****†Bailey, Jacob S OD**

Fillmore Eye Clinic, Inc.
700 Mechem Drive
Ruidoso, NM 88345
(575) 257-9300
Gender: Male
Ages 0-99

†Dosch, Elizabeth A OD

Fillmore Eye Clinic, Inc.
700 Mechem Drive
Ruidoso, NM 88345
(575) 257-9300
Gender: Female
Ages 0-99

†Johnson, Bryce S OD

Fillmore Eye Clinic, Inc.
700 Mechem Drive
Ruidoso, NM 88345
(575) 257-9300
Gender: Male
Ages 0-99

†Smith, Robert B OD

Fillmore Eye Clinic, Inc.
700 Mechem Drive
Ruidoso, NM 88345
(575) 257-9300
Gender: Male
Ages 0-99

†Woodard, Melissa K OD

Fillmore Eye Clinic, Inc.
700 Mechem Drive
Ruidoso, NM 88345
(575) 257-9300
Gender: Female
Ages 0-99

†Woodard, Steven C OD

Fillmore Eye Clinic, Inc.
700 Mechem Drive
Ruidoso, NM 88345
(575) 257-9300
Gender: Male
Ages 0-99

Los Alamos, NM**Los Alamos****†Coulter, Julia M OD**

EYE ASSOCIATES OF NEW MEXICO,
LTD.
1623 Central Avenue
Los Alamos, NM 87544
(505) 662-5444
Gender: Female
Ages 0-99

†Johnson, Timothy J OD

EYE ASSOCIATES OF NEW MEXICO,
LTD.
1623 Central Avenue
Los Alamos, NM 87544
(505) 662-5444
Gender: Male
Ages 0-99

†Vanlin, Chan OD

EYE ASSOCIATES OF NEW MEXICO,
LTD.
1623 Central Avenue
Los Alamos, NM 87544
(505) 662-5444
Gender: Female
Ages 0-99

Luna, NM**Deming****†Bailey, Jacob S OD**

Fillmore Eye Clinic, Inc.
850 West Florida Street
Deming, NM 88030
(575) 544-2020
Gender: Male
Ages 0-99

†Dosch, Elizabeth A OD

Fillmore Eye Clinic, Inc.
850 West Florida Street
Deming, NM 88030
(575) 544-2020
Gender: Female
Ages 0-99

†Johnson, Bryce S OD

Fillmore Eye Clinic, Inc.
850 West Florida Street
Deming, NM 88030
(575) 544-2020
Gender: Male
Ages 0-99

†Smith, Robert B OD

Fillmore Eye Clinic, Inc.
850 West Florida Street
Deming, NM 88030
(575) 544-2020
Gender: Male
Ages 0-99

†Woodard, Melissa K OD

Fillmore Eye Clinic, Inc.
850 West Florida Street
Deming, NM 88030
(575) 544-2020
Gender: Female
Ages 0-99

†Woodard, Steven C OD

Fillmore Eye Clinic, Inc.
850 West Florida Street
Deming, NM 88030
(575) 544-2020
Gender: Male
Ages 0-99

Otero, NM**Alamogordo****†Bailey, Jacob S OD**

Fillmore Eye Clinic, Inc.
1120 10th Street
Alamogordo, NM 88310
(575) 443-0200
Gender: Male
Ages 0-99

†Bailey, Jacob S OD

Fillmore Eye Clinic, Inc.
1124 10th Street
Alamogordo, NM 88310
(575) 434-1200
Gender: Male
Ages 0-99

†Dosch, Elizabeth A OD

Fillmore Eye Clinic, Inc.
1124 10th Street
Alamogordo, NM 88310
(575) 434-1200
Gender: Female
Ages 0-99

†Dosch, Elizabeth A OD

Fillmore Eye Clinic, Inc.
1120 10th Street
Alamogordo, NM 88310
(575) 443-0200
Gender: Female
Ages 0-99

†Johnson, Bryce S OD

Fillmore Eye Clinic, Inc.
1124 10th Street
Alamogordo, NM 88310
(575) 434-1200
Gender: Male
Ages 0-99

†Johnson, Bryce S OD

Fillmore Eye Clinic, Inc.
1120 10th Street
Alamogordo, NM 88310
(575) 443-0200
Gender: Male
Ages 0-99

†Smith, Robert B OD

Fillmore Eye Clinic, Inc.
1120 10th Street
Alamogordo, NM 88310
(575) 443-0200
Gender: Male
Ages 0-99

†Smith, Robert B OD

Fillmore Eye Clinic, Inc.
1124 10th Street
Alamogordo, NM 88310
(575) 434-1200
Gender: Male
Ages 0-99

†Veteto, Mollie N OD

VETETO VISION CENTER LLC
903 New York Avenue
Alamogordo, NM 88310
(575) 437-7783
Gender: Female
Ages 0-99

†Woodard, Melissa K OD

Fillmore Eye Clinic, Inc.
1120 10th Street
Alamogordo, NM 88310
(575) 443-0200
Gender: Female
Ages 0-99

†Woodard, Melissa K OD

Fillmore Eye Clinic, Inc.
1124 10th Street
Alamogordo, NM 88310
(575) 434-1200
Gender: Female
Ages 0-99

†Woodard, Steven C OD

Fillmore Eye Clinic, Inc.
1124 10th Street
Alamogordo, NM 88310
(575) 434-1200
Gender: Male
Ages 0-99

†Woodard, Steven C OD

Fillmore Eye Clinic, Inc.
1120 10th Street
Alamogordo, NM 88310
(575) 443-0200
Gender: Male
Ages 0-99

San Juan, NM**Farmington****†Capaccioli, Davis OD**

EYE ASSOCIATES OF NEW MEXICO, LTD.
622 West Maple Street Suite E
Farmington, NM 87401
(505) 325-4003
Gender: Male
Ages 0-99

†Kleva, Julie E OD

EYE ASSOCIATES OF NEW MEXICO, LTD.
622 West Maple Street Suite E
Farmington, NM 87401
(505) 325-4003
Gender: Female
Ages 0-99

Sandoval, NM**Rio Rancho****†Achilles, Amanda D OD**

EYE ASSOCIATES OF NEW MEXICO, LTD.
1817 Wellspring Avenue Southeast Suite A
Rio Rancho, NM 87124
(505) 892-3434
Gender: Female
Ages 1-99

†Andzelik, Aaron J OD

EYE ASSOCIATES OF NEW MEXICO, LTD.
1817 Wellspring Avenue Southeast Suite A
Rio Rancho, NM 87124
(505) 892-3434
Gender: Male
Ages 0-99

†Andzelik, Aaron J OD

EYE ASSOCIATES OF NEW MEXICO, LTD.
1740 Grande Boulevard Southeast Suite B
Rio Rancho, NM 87124
(505) 892-3434
Gender: Male
Ages 0-99

†Ballew, Nina G OD

EYE ASSOCIATES OF NEW MEXICO, LTD.
1817 Wellspring Avenue Southeast Suite A
Rio Rancho, NM 87124
(505) 892-3434
Gender: Female
Ages 0-99

†Beebe, Ellen OD

EYE ASSOCIATES OF NEW MEXICO, LTD.
1817 Wellspring Avenue Southeast Suite A
Rio Rancho, NM 87124
(505) 892-3434
Gender: Female
Ages 1-99

†Fillmore, Devan J OD

EYE ASSOCIATES OF NEW MEXICO, LTD.
1817 Wellspring Avenue Southeast Suite A
Rio Rancho, NM 87124
(505) 892-3434
Gender: Male
Ages 0-99

†Hanrahan, Hope E OD

EYE ASSOCIATES OF NEW MEXICO, LTD.
1817 Wellspring Avenue Southeast Suite A
Rio Rancho, NM 87124
(505) 892-3434
Gender: Female
Ages 0-99

†Loftus, Stephanie R OD

EYE ASSOCIATES OF NEW MEXICO, LTD.
1817 Wellspring Avenue Southeast Suite A
Rio Rancho, NM 87124
(505) 892-3434
Gender: Female
Ages 0-99

†Solano, Damian OD

EYE ASSOCIATES OF NEW MEXICO, LTD.
1817 Wellspring Avenue Southeast Suite A
Rio Rancho, NM 87124
(505) 892-3434
Gender: Male
Ages 1-99

Santa Fe, NM**Santa Fe****†Achilles, Amanda D OD**

EYE ASSOCIATES OF NEW MEXICO, LTD.
2947 Rodeo Park Drive East
Santa Fe, NM 87505
(505) 983-6613
Gender: Female
Ages 1-99

†Andzelik, Aaron J OD

EYE ASSOCIATES OF NEW MEXICO, LTD.
2947 Rodeo Park Drive East
Santa Fe, NM 87505
(505) 983-6613
Gender: Male
Ages 0-99

†Ballew, Nina G OD

EYE ASSOCIATES OF NEW MEXICO, LTD.
2947 Rodeo Park Drive East
Santa Fe, NM 87505
(505) 983-6613
Gender: Female
Ages 0-99

†Ballew, Nina G OD

EYE ASSOCIATES OF NEW MEXICO, LTD.
8380 Cerrillos Road Suite 300
Santa Fe, NM 87507
(505) 375-8955
Gender: Female
Ages 0-99

†Botwin, Jeremy OD

Mark A Botwin OD
125 West Water Street
Santa Fe, NM 87501
(505) 988-4442
Gender: Male
Ages 0-99

†Botwin, Jeremy OD

Mark A Botwin OD
444 Saint Michaels Drive Suite A
Santa Fe, NM 87505
(505) 954-4442
Gender: Male
Ages 0-99

†Botwin, Jonathan D OD

Mark A Botwin OD
125 West Water Street
Santa Fe, NM 87501
(505) 988-4442
Gender: Male
Ages 0-99

†Botwin, Jonathan D OD

Mark A Botwim OD
444 Saint Michaels Drive Suite A
Santa Fe, NM 87505
(505) 954-4442
Gender: Male
Ages 0-99

†Botwin, Mark A OD, PA

Mark A Botwim OD
444 Saint Michaels Drive Suite A
Santa Fe, NM 87505
(505) 954-4442
Gender: Male
Ages 0-99

†Byrne, Erin C OD

EYE ASSOCIATES OF NEW MEXICO,
LTD.
2947 Rodeo Park Drive East
Santa Fe, NM 87505
(505) 983-6613
Gender: Female
Ages 0-99

†Byrne, Erin C OD

EYE ASSOCIATES OF NEW MEXICO,
LTD.
8380 Cerrillos Road Suite 300
Santa Fe, NM 87507
(505) 375-8955
Gender: Female
Ages 0-99

†Coulter, Julia M OD

EYE ASSOCIATES OF NEW MEXICO,
LTD.
8380 Cerrillos Road Suite 300
Santa Fe, NM 87507
(505) 375-8955
Gender: Female
Ages 0-99

†Coulter, Julia M OD

EYE ASSOCIATES OF NEW MEXICO,
LTD.
2947 Rodeo Park Drive East
Santa Fe, NM 87505
(505) 983-6613
Gender: Female
Ages 0-99

†Fillmore, Devan J OD

EYE ASSOCIATES OF NEW MEXICO,
LTD.
2947 Rodeo Park Drive East
Santa Fe, NM 87505
(505) 983-6613
Gender: Male
Ages 0-99

†Fisher-Ives, Micayla R OD

Mark A Botwim OD
444 Saint Michaels Drive Suite A
Santa Fe, NM 87505
(505) 954-4442
Gender: Female
Ages 0-99

†Hamashige, Shinichi S OD

ACCENT ON VISION, SANTA FE LLC
1645 Galisteo Street
Santa Fe, NM 87505
(505) 983-2592
Gender: Male
Ages 0-99

†Herrera, Michael D OD

MICHAEL D HERRERA OD
3811 Cerrillos Road Suite 103
Santa Fe, NM 87507
(505) 989-9600
Gender: Male
Ages 0-99

†Javid, Amir J OD

EYE ASSOCIATES OF NEW MEXICO,
LTD.
2947 Rodeo Park Drive East
Santa Fe, NM 87505
(505) 983-6613
Gender: Male
Ages 0-99

†Johnson, Timothy J OD

EYE ASSOCIATES OF NEW MEXICO,
LTD.
2947 Rodeo Park Drive East
Santa Fe, NM 87505
(505) 983-6613
Gender: Male
Ages 0-99

†Johnson, Timothy J OD

EYE ASSOCIATES OF NEW MEXICO,
LTD.
8380 Cerrillos Road Suite 300
Santa Fe, NM 87507
(505) 375-8955
Gender: Male
Ages 0-99

†Katiyar, Suchitra OD

EYE ASSOCIATES OF NEW MEXICO,
LTD.
2947 Rodeo Park Drive East
Santa Fe, NM 87505
(505) 983-6613
Gender: Female
Ages 0-99

†Loftus, Stephanie R OD

EYE ASSOCIATES OF NEW MEXICO,
LTD.
8380 Cerrillos Road Suite 300
Santa Fe, NM 87507
(505) 375-8955
Gender: Female
Ages 0-99

†Rasmussen, Mark A OD

ULTIMATE EYECARE SANTE FE, LLC
1651 Galisteo Street
Santa Fe, NM 87505
(505) 983-7746
Gender: Male
Ages 0-99

†Solano, Damian OD

EYE ASSOCIATES OF NEW MEXICO,
LTD.
2947 Rodeo Park Drive East
Santa Fe, NM 87505
(505) 983-6613
Gender: Male
Ages 1-99

†Solano, Damian OD

EYE ASSOCIATES OF NEW MEXICO,
LTD.
8380 Cerrillos Road Suite 300
Santa Fe, NM 87507
(505) 375-8955
Gender: Male
Ages 1-99

†Tachau, Paul A OD

ACCENT ON VISION, SANTA FE LLC
1645 Galisteo Street
Santa Fe, NM 87505
(505) 983-2592
Gender: Male
Ages 0-99

†Thibodeaux, Dwight OD

ACCENT ON VISION, SANTA FE LLC
1645 Galisteo Street
Santa Fe, NM 87505
(505) 983-2592
Gender: Male
Ages 0-99

†Uher, Catherine A OD

EYE ASSOCIATES OF NEW MEXICO,
LTD.
2947 Rodeo Park Drive East
Santa Fe, NM 87505
(505) 983-6613
Gender: Female
Ages 0-99

†Vanlin, Chan OD

EYE ASSOCIATES OF NEW MEXICO,
LTD.
2947 Rodeo Park Drive East
Santa Fe, NM 87505
(505) 983-6613
Gender: Female
Ages 0-99

†Vanlin, Chan OD

EYE ASSOCIATES OF NEW MEXICO,
LTD.
8380 Cerrillos Road Suite 300
Santa Fe, NM 87507
(505) 375-8955
Gender: Female
Ages 0-99

Sierra, NM**T Or C****†Johnson, Bryce S OD**

Fillmore Eye Clinic, Inc.
205 East Smith Avenue
T Or C, NM 87901
(575) 297-4131
Gender: Male
Ages 0-99

†Smith, Robert B OD

Fillmore Eye Clinic, Inc.
205 East Smith Avenue
T Or C, NM 87901
(575) 297-4131
Gender: Male
Ages 0-99

†Woodard, Melissa K OD

Fillmore Eye Clinic, Inc.
205 East Smith Avenue
T Or C, NM 87901
(575) 297-4131
Gender: Female
Ages 0-99

†Woodard, Steven C OD

Fillmore Eye Clinic, Inc.
205 East Smith Avenue
T Or C, NM 87901
(575) 297-4131
Gender: Male
Ages 0-99

Socorro, NM

Socorro

†Beebe, Ellen OD

EYE ASSOCIATES OF NEW MEXICO,
LTD.
801 North California Street
Socorro, NM 87801
(575) 835-2980
Gender: Female
Ages 1-99

Taos, NM

Taos

†Johnson, Timothy J OD

EYE ASSOCIATES OF NEW MEXICO,
LTD.
1399 Weimer Road Suite 300
Taos, NM 87571
(505) 828-4923
Gender: Male
Ages 0-99

†Rorebeck, Warren J OD

EYE ASSOCIATES OF NEW MEXICO,
LTD.
1399 Weimer Road Suite 300
Taos, NM 87571
(575) 758-0621
Gender: Male
Ages 0-99

Valencia, NM

Los Lunas

†Andzelik, Aaron J OD

EYE ASSOCIATES OF NEW MEXICO,
LTD.
1603 Main Street Southwest Suite B
Los Lunas, NM 87031
(505) 865-6100
Gender: Male
Ages 0-99

†Ballew, Nina G OD

EYE ASSOCIATES OF NEW MEXICO,
LTD.
1603 Main Street Southwest Suite B
Los Lunas, NM 87031
(505) 865-6100
Gender: Female
Ages 0-99

†Beebe, Ellen OD

EYE ASSOCIATES OF NEW MEXICO,
LTD.
1603 Main Street Southwest Suite B
Los Lunas, NM 87031
(505) 865-6100
Gender: Female
Ages 1-99

†Fillmore, Devan J OD

EYE ASSOCIATES OF NEW MEXICO,
LTD.
1603 Main Street Southwest Suite B
Los Lunas, NM 87031
(505) 865-6100
Gender: Male
Ages 0-99

†Koschemeder, Jason C OD

EYE ASSOCIATES OF NEW MEXICO,
LTD.
1603 Main Street Southwest Suite B
Los Lunas, NM 87031
(505) 865-6100
Gender: Male
Ages 1-99

†Uher, Catherine A OD

EYE ASSOCIATES OF NEW MEXICO,
LTD.
1603 Main Street Southwest Suite B
Los Lunas, NM 87031
(505) 865-6100
Gender: Female
Ages 0-99

**Oral & Maxillofacial
Surgery
Bernalillo, NM**

Albuquerque

†Rogol, Elizaveta V MD, DDS

UNM MEDICAL GROUP INC
1801 Camino De Salud Northeast Suite
1100
Albuquerque, NM 87102
(505) 925-4031
Gender: Female
Ages 0-99

†Rogol, Elizaveta V MD, DDS

UNM MEDICAL GROUP INC
2211 Lomas Boulevard Northeast Floor
2
Albuquerque, NM 87106
(505) 272-2336
Gender: Female
Ages 0-99

†Rogol, Elizaveta V MD, DDS

UNM MEDICAL GROUP INC
1801 Camino De Salud Northeast Suite
1200
Albuquerque, NM 87102
(505) 925-4031
Gender: Female
Ages 0-99

†Rogol, Elizaveta V MD, DDS

UNM MEDICAL GROUP INC
2320 Tucker Ave NE
Albuquerque, NM 87106
(505) 272-4106
Gender: Female
Ages 0-99

†Schow, Brett D DDS

UNM MEDICAL GROUP INC
1127 University Boulevard Northeast
Albuquerque, NM 87102
(505) 272-5326
Gender: Male
Ages 0-99

†Schow, Brett D DDS

UNM MEDICAL GROUP INC
7801 Academy Road Northeast
Albuquerque, NM 87109
(505) 272-2290
Gender: Male
Ages 0-99

†Schow, Brett D DDS

UNM MEDICAL GROUP INC
2211 Lomas Boulevard Northeast
Albuquerque, NM 87106
(505) 272-2111
Gender: Male
Ages 0-99

†Schow, Brett D DDS

UNM MEDICAL GROUP INC
1801 Camino De Salud Northeast Suite
1100
Albuquerque, NM 87102
(505) 925-4031
Gender: Male
Ages 0-99

†Urquhart, Robert C DDS

UNM MEDICAL GROUP INC
2211 Lomas Boulevard Northeast Floor
3
Albuquerque, NM 87106
(505) 272-1623
Gender: Male
Ages 0-99

†Urquhart, Robert C DDS

UNM MEDICAL GROUP INC
1801 Camino De Salud Northeast Suite
1100
Albuquerque, NM 87102
(505) 925-4031
Gender: Male
Ages 0-99

Sandoval, NM

Rio Rancho

†**Rogol, Elizaveta V MD, DDS**
UNM MEDICAL GROUP INC
3001 Broadmoor Boulevard Northeast
Rio Rancho, NM 87144
(505) 994-7397
Gender: Female
Ages 0-99

Orthopedic Foot & Ankle Surgery Bernalillo, NM

Albuquerque

†**Miller, Richard A MD**
UNM MEDICAL GROUP INC
2211 Lomas Boulevard Northeast Floor 1
Albuquerque, NM 87106
(505) 272-2231
Gender: Male
Ages 0-99

†**Miller, Richard A MD**
UNM MEDICAL GROUP INC
1127 University Boulevard Northeast
Albuquerque, NM 87102
(505) 272-5200
Gender: Male
Ages 0-99

†**Miller, Richard A MD**
UNM MEDICAL GROUP INC
1101 Medical Arts Avenue Northeast
Building 5
Albuquerque, NM 87102
(505) 272-2231
Gender: Male
Ages 0-99

†**Miller, Richard A MD**
UNM MEDICAL GROUP INC
2211 Lomas Boulevard Northeast Floor 3
Albuquerque, NM 87106
(505) 272-1623
Gender: Male
Ages 0-99

Sandoval, NM

Rio Rancho

†**Miller, Richard A MD**
UNM MEDICAL GROUP INC
3001 Broadmoor Boulevard Northeast
Rio Rancho, NM 87144
(505) 994-7397
Gender: Male
Ages 0-99

Orthopedic Hand Surgery Bernalillo, NM

Albuquerque

Mercer, Deana MD
UNM MEDICAL GROUP INC
1101 Medical Arts Avenue Northeast
Building 5
Albuquerque, NM 87102
(505) 272-2231
Gender: Female
Ages 0-99

Mercer, Deana MD
UNM MEDICAL GROUP INC
1127 University Boulevard Northeast
Albuquerque, NM 87102
(505) 272-4511
Gender: Female
Ages 0-99

Mercer, Deana MD
UNM MEDICAL GROUP INC
2211 Lomas Boulevard Northeast Floor 1
Albuquerque, NM 87106
(505) 272-2231
Gender: Female
Ages 0-99

Mercer, Deana MD
UNM MEDICAL GROUP INC
2211 Lomas Boulevard Northeast Floor 3
Albuquerque, NM 87106
(505) 272-1623
Gender: Female
Ages 0-99

†**Morrell, Nathan T MD**
UNM MEDICAL GROUP INC
2211 Lomas Boulevard Northeast Floor 1
Albuquerque, NM 87106
(505) 272-2231
Gender: Male
Ages 0-99

†**Morrell, Nathan T MD**
UNM MEDICAL GROUP INC
1101 Medical Arts Avenue Northeast
Building 5
Albuquerque, NM 87102
(505) 272-2231
Gender: Male
Ages 0-99

Sandoval, NM

Rio Rancho

Mercer, Deana MD
UNM MEDICAL GROUP INC
3001 Broadmoor Boulevard Northeast
Rio Rancho, NM 87144
(505) 994-7397
Gender: Female
Ages 0-99

†**Morrell, Nathan T MD**
UNM MEDICAL GROUP INC
3001 Broadmoor Boulevard Northeast
Rio Rancho, NM 87144
(505) 994-7397
Gender: Male
Ages 0-99

Santa Fe, NM

Santa Fe

†**Chun, Samuel MD**
ST VINCENT HOSPITAL
2990 Rodeo Park Drive East
Santa Fe, NM 87505
(505) 428-5400
Gender: Male
Ages 0-99

†**Wagner, Jennifer MD**
ST VINCENT HOSPITAL
2968 Rodeo Park Drive West Suite 150
Santa Fe, NM 87505
(505) 982-5014
Gender: Female
Ages 0-99

†**Wagner, Jennifer MD**
ST VINCENT HOSPITAL
2990 Rodeo Park Drive East
Santa Fe, NM 87505
(505) 428-5400
Gender: Female
Ages 0-99

Orthopedic Physical Therapy Otero, NM

Alamogordo

†**Mondry, Tammy E**
Gallien Inc
1809 Indian Wells Road
Alamogordo, NM 88310
(575) 437-1967
Gender: Female
Ages 0-99

Orthopedic Spine Surgery Bernalillo, NM

Albuquerque

†**Modhia, Urvij MD**
UNM MEDICAL GROUP INC
2211 Lomas Boulevard Northeast
Albuquerque, NM 87106
(505) 272-2111
Gender: Male
Ages 0-99

Sandoval, NM

Rio Rancho

†**Modhia, Urvij MD**
UNM MEDICAL GROUP INC
3001 Broadmoor Boulevard Northeast
Rio Rancho, NM 87144
(505) 994-7397
Gender: Male
Ages 0-99

†**Modhia, Urvij MD**
UNM MEDICAL GROUP INC
3200 Broadmoor Boulevard Northeast
Rio Rancho, NM 87144
(505) 994-7397
Gender: Male
Ages 0-99

Orthopedic Surgery
Bernalillo, NM

Albuquerque

†**Aubin-Lemay, Camille MD**
UNM MEDICAL GROUP INC
1101 Medical Arts Avenue Northeast
Building 5
Albuquerque, NM 87102
(505) 272-2231
Gender: Female
Ages 0-99

†**Aubin-Lemay, Camille MD**
UNM MEDICAL GROUP INC
2211 Lomas Boulevard Northeast Floor
1
Albuquerque, NM 87106
(505) 272-2231
Gender: Female
Ages 0-99

†**Aubin-Lemay, Camille MD**
UNM MEDICAL GROUP INC
2211 Lomas Boulevard Northeast Floor
2
Albuquerque, NM 87106
(505) 272-1623
Gender: Female
Ages 0-99

†**Aubin-Lemay, Camille MD**
UNM MEDICAL GROUP INC
1021 Medical Arts Avenue Northeast
Albuquerque, NM 87102
(505) 272-4264
Gender: Female
Ages 0-99

†**Bosch, Patrick P MD**
UNM MEDICAL GROUP INC
2211 Lomas Boulevard Northeast Floor
1
Albuquerque, NM 87106
(505) 272-2231
Gender: Male
Ages 0-99

†**Bosch, Patrick P MD**
UNM MEDICAL GROUP INC
1127 University Boulevard Northeast
Albuquerque, NM 87102
(505) 272-5200
Gender: Male
Ages 0-99

†**Chafey, David H MD**
UNM MEDICAL GROUP INC
2211 Lomas Boulevard Northeast Floor
1
Albuquerque, NM 87106
(505) 272-2231
Gender: Male
Ages 0-99

†**Chafey, David H MD**
UNM MEDICAL GROUP INC
1201 Camino De Salud Northeast
Albuquerque, NM 87102
(505) 272-4946
Gender: Male
Ages 0-99

†**Fuller, John B MD**
Southwest Medical Associates, LLC
10511 Golf Course Road Northwest
Suite 204
Albuquerque, NM 87114
(505) 727-4430
Gender: Male
Ages 0-99

†**Gavin, Katherine J MD**
UNM MEDICAL GROUP INC
2211 Lomas Boulevard Northeast Floor
1
Albuquerque, NM 87106
(505) 272-2231
Gender: Female
Ages 0-99

†**Gavin, Katherine J MD**
UNM MEDICAL GROUP INC
1213 University Boulevard Northeast
Albuquerque, NM 87102
(505) 925-4431
Gender: Female
Ages 0-99

†**Gehlert, Rick MD**
UNM MEDICAL GROUP INC
1127 University Boulevard Northeast
Albuquerque, NM 87102
(505) 272-5200
Gender: Male
Ages 0-99

†**Gehlert, Rick MD**
UNM MEDICAL GROUP INC
1101 Medical Arts Avenue Northeast
Building 5
Albuquerque, NM 87102
(505) 272-2231
Gender: Male
Ages 0-99

†**Gehlert, Rick MD**
UNM MEDICAL GROUP INC
2211 Lomas Boulevard Northeast Floor
1
Albuquerque, NM 87106
(505) 272-2231
Gender: Male
Ages 0-99

†**Gilligan, Patrick MD**
Southwest Medical Associates, LLC
4801 McMahon Boulevard Northwest
Suite 110
Albuquerque, NM 87114
(505) 727-4430
Gender: Male
Ages 0-99

†**Gilligan, Patrick MD**
Southwest Medical Associates, LLC
10511 Golf Course Road Northwest
Suite 204
Albuquerque, NM 87114
(505) 727-4430
Gender: Male
Ages 0-99

†**Gilligan, Patrick MD**
Southwest Medical Associates, LLC
500 Walter Street Northeast Suite 104
Albuquerque, NM 87102
(505) 727-4430
Gender: Male
Ages 0-99

†**Gilligan, Patrick MD**
Southwest Medical Associates, LLC
6701 Jefferson Street Northeast
Albuquerque, NM 87109
(505) 727-6200
Gender: Male
Ages 0-99

†**Hanosh, Christopher R MD**
Southwest Medical Associates, LLC
1127 University Boulevard Northeast
Albuquerque, NM 87102
(505) 272-4511
Gender: Male
Ages 0-99

†**Hanosh, Christopher R MD**
Southwest Medical Associates, LLC
500 Walter Street Northeast Suite 104
Albuquerque, NM 87102
(505) 727-7380
Gender: Male
Ages 0-99

†**Hanosh, Christopher R MD**
Southwest Medical Associates, LLC
1101 Medical Arts Avenue Northeast
Building 5
Albuquerque, NM 87102
(505) 272-2231
Gender: Male
Ages 0-99

†**Hanosh, Christopher R MD**
Southwest Medical Associates, LLC
10511 Golf Course Road Northwest
Suite 204
Albuquerque, NM 87114
(505) 727-4430
Gender: Male
Ages 0-99

†**Hanosh, Christopher R MD**
Southwest Medical Associates, LLC
2211 Lomas Boulevard Northeast Floor
3
Albuquerque, NM 87106
(505) 272-1623
Gender: Male
Ages 0-99

†Hanosh, Christopher R MD

Southwest Medical Associates, LLC
6701 Jefferson Street Northeast
Albuquerque, NM 87109
(505) 727-6200
Gender: Male
Ages 0-99

†Kakish, Samer MD

UNM MEDICAL GROUP INC
1101 Medical Arts Avenue Northeast
Building 5
Albuquerque, NM 87102
(505) 272-2231
Gender: Male
Ages 0-99

†Kakish, Samer MD

UNM MEDICAL GROUP INC
2211 Lomas Boulevard Northeast Floor
1
Albuquerque, NM 87106
(505) 272-2231
Gender: Male
Ages 0-99

†Marasigan, Joanne Abby MD

UNM MEDICAL GROUP INC
1101 Medical Arts Avenue Northeast
Building 5
Albuquerque, NM 87102
(505) 272-2231
Gender: Female
Ages 0-99

†Marasigan, Joanne Abby MD

UNM MEDICAL GROUP INC
1127 University Boulevard Northeast
Albuquerque, NM 87102
(505) 272-4511
Gender: Female
Ages 0-99

†McCord, Seth B MD

UNM MEDICAL GROUP INC
10501 Golf Course Road Northwest
Albuquerque, NM 87114
(505) 727-2000
Gender: Male
Ages 0-99

†McCord, Seth B MD

Southwest Medical Associates, LLC
10501 Golf Course Road Northwest
Albuquerque, NM 87114
(505) 727-2000
Gender: Male
Ages 0-99

†Metkar, Umesh S MD

UNM MEDICAL GROUP INC
2211 Lomas Boulevard Northeast
Albuquerque, NM 87106
(505) 272-2111
Gender: Male
Ages 0-99

†Metkar, Umesh S MD

UNM MEDICAL GROUP INC
2211 Lomas Boulevard Northeast Floor
1
Albuquerque, NM 87106
(505) 272-2231
Gender: Male
Ages 0-99

†Mikola, Elizabeth A MD

UNM MEDICAL GROUP INC
1101 Medical Arts Avenue Northeast
Building 5
Albuquerque, NM 87102
(505) 272-2231
Gender: Female
Ages 0-99

†Mikola, Elizabeth A MD

UNM MEDICAL GROUP INC
1127 University Boulevard Northeast
Albuquerque, NM 87102
(505) 272-5200
Gender: Female
Ages 0-99

†Mikola, Elizabeth A MD

UNM MEDICAL GROUP INC
2211 Lomas Boulevard Northeast Floor
1
Albuquerque, NM 87106
(505) 272-2231
Gender: Female
Ages 0-99

†Paterson, Andrew J MD

UNM MEDICAL GROUP INC
1127 University Boulevard Northeast
Albuquerque, NM 87102
(505) 272-5200
Gender: Male
Ages 0-99

†Paterson, Andrew J MD

UNM MEDICAL GROUP INC
1101 Medical Arts Avenue Northeast
Building 5
Albuquerque, NM 87102
(505) 272-2231
Gender: Male
Ages 0-99

†Paterson, Andrew J MD

UNM MEDICAL GROUP INC
2211 Lomas Boulevard Northeast Floor
1
Albuquerque, NM 87106
(505) 272-2231
Gender: Male
Ages 0-99

†Paterson, Andrew J MD

UNM MEDICAL GROUP INC
2211 Lomas Boulevard Northeast Floor
3
Albuquerque, NM 87106
(505) 272-1623
Gender: Male
Ages 0-99

†Pence, Tania D DO

Southwest Medical Associates, LLC
10501 Golf Course Road Northwest
Albuquerque, NM 87114
(505) 727-8360
Gender: Female
Ages 0-99

†Pence, Tania D DO

Southwest Medical Associates, LLC
5901 Harper Drive Northeast
Albuquerque, NM 87109
(505) 823-8556
Gender: Female
Ages 0-99

†Pence, Tania D DO

Rural Surgical Associates Of Las Vegas
LLC
10501 Golf Course Road Northwest
Albuquerque, NM 87114
(505) 727-8360
Gender: Female
Ages 0-99

†Pence, Tania D DO

Rural Surgical Associates Of Las Vegas
LLC
5901 Harper Drive Northeast
Albuquerque, NM 87109
(505) 823-8556
Gender: Female
Ages 0-99

Richter, Dustin L MD

UNM MEDICAL GROUP INC
1201 Camino De Salud Northeast Suite
2222
Albuquerque, NM 87102
(505) 272-4946
Gender: Male
Ages 0-99

†Shultz, Christopher L MD

UNM MEDICAL GROUP INC
2211 Lomas Boulevard Northeast Floor
1
Albuquerque, NM 87106
(505) 272-2231
Gender: Male
Ages 0-99

†Shultz, Christopher L MD

UNM MEDICAL GROUP INC
1414 University Boulevard Southeast
Albuquerque, NM 87106
(505) 925-5530
Gender: Male
Ages 0-99

†Silva, Selina R MD

UNM MEDICAL GROUP INC
1101 Medical Arts Avenue Northeast
Building 5
Albuquerque, NM 87102
(505) 272-2231
Gender: Female
Ages 0-99

†**Silva, Selina R MD**
UNM MEDICAL GROUP INC
2211 Lomas Boulevard Northeast Floor
1
Albuquerque, NM 87106
(505) 272-2231
Gender: Female
Ages 0-99

†**Silva, Selina R MD**
UNM MEDICAL GROUP INC
1127 University Boulevard Northeast
Albuquerque, NM 87102
(505) 272-4511
Gender: Female
Ages 0-99

Treme, Gehron P MD
UNM MEDICAL GROUP INC
1101 Medical Arts Avenue Northeast
Building 5
Albuquerque, NM 87102
(505) 272-2231
Gender: Male
Ages 0-99

Treme, Gehron P MD
UNM MEDICAL GROUP INC
2211 Lomas Boulevard Northeast Floor
1
Albuquerque, NM 87106
(505) 272-2231
Gender: Male
Ages 0-99

Treme, Gehron P MD
UNM MEDICAL GROUP INC
1414 University Boulevard Southeast
Albuquerque, NM 87106
(505) 925-5530
Gender: Male
Ages 0-99

Treme, Gehron P MD
UNM MEDICAL GROUP INC
1127 University Boulevard Northeast
Albuquerque, NM 87102
(505) 272-5200
Gender: Male
Ages 0-99

†**Veitch, Andrew J MD**
UNM MEDICAL GROUP INC
1127 University Boulevard Northeast
Albuquerque, NM 87102
(505) 272-4511
Gender: Male
Ages 0-99

†**Veitch, Andrew J MD**
UNM MEDICAL GROUP INC
1414 University Boulevard Southeast
Albuquerque, NM 87106
(505) 925-5530
Gender: Male
Ages 0-99

†**Veitch, Andrew J MD**
UNM MEDICAL GROUP INC
1101 Medical Arts Avenue Northeast
Building 5
Albuquerque, NM 87102
(505) 272-2231
Gender: Male
Ages 0-99

†**Wharton, Matthew G MD**
UNM MEDICAL GROUP INC
2211 Lomas Boulevard Northeast Floor
1
Albuquerque, NM 87106
(505) 272-2231
Gender: Male
Ages 0-99

†**Whitmarsh-Brown, Meghan
A MD**
UNM MEDICAL GROUP INC
2211 Lomas Boulevard Northeast Floor
1
Albuquerque, NM 87106
(505) 272-2231
Gender: Female
Ages 0-99

†**Wojcik, Jay MD**
Southwest Medical Associates, LLC
10511 Golf Course Road Northwest
Suite 204
Albuquerque, NM 87114
(505) 727-4430
Gender: Male
Ages 0-99

†**Wojcik, Jay MD**
Southwest Medical Associates, LLC
500 Walter Street Northeast Suite 104
Albuquerque, NM 87102
(505) 727-4430
Gender: Male
Ages 0-99

†**Wojcik, Jay MD**
Southwest Medical Associates, LLC
6701 Jefferson Street Northeast
Albuquerque, NM 87109
(505) 727-6200
Gender: Male
Ages 0-99

Chaves, NM

Roswell

†**Osmani, Omar N MD**
Spine and Orthopedic Center of New
Mexico PC
400 North Pennsylvania Avenue Suite
101
Roswell, NM 88201
(505) 623-9101
Gender: Male
Ages 0-99

Los Alamos, NM

Los Alamos

*****Forno, Philip C MD**
ST VINCENT HOSPITAL
2237 Trinity Drive Suite B
Los Alamos, NM 87544
(505) 662-8870
Gender: Male
Ages 0-99

*****Gossum, Robin S MD**
ST VINCENT HOSPITAL
2237 Trinity Drive Suite B
Los Alamos, NM 87544
(505) 662-8870
Gender: Male
Ages 0-99

Otero, NM

Alamogordo

†**Alicea, Jose A MD**
Otero County Hospital Association
2559 Medical Drive Suite 3100
Alamogordo, NM 88310
(575) 446-5700
Gender: Male
Ages 0-99

†*****Burns, Samuel H MD**
Otero County Hospital Association
2559 Medical Drive Suite 3100
Alamogordo, NM 88310
(575) 446-5700
Gender: Male
Ages 0-99

†**Miller, Drew S DO**
Otero County Hospital Association
2559 Medical Drive Suite 3100
Alamogordo, NM 88310
(575) 446-5700
Gender: Male
Ages 0-99

†**Pike, Andrew N MD**
Otero County Hospital Association
2559 Medical Drive Suite 3100
Alamogordo, NM 88310
(575) 446-5700
Gender: Male
Ages 0-99

†**Race, Charles M MD**
Otero County Hospital Association
2559 Medical Drive Suite 3100
Alamogordo, NM 88310
(575) 446-5700
Gender: Male
Ages 0-99

San Miguel, NM

Las Vegas

†**Deivaraju, Chenthuran MD**
San Miguel Clinic Corporation
108 Legion Drive Suite A
Las Vegas, NM 87701
(505) 982-4848
Gender: Male
Ages 0-99

†Patel, Mital S MD

Rural Surgical Associates Of Las Vegas
LLC
105 Mills Avenue Suite 200
Las Vegas, NM 87701
(505) 426-3795
Gender: Male
Ages 0-99

†Patel, Mital S MD

Rural Surgical Associates Of Las Vegas
LLC
1900 Hot Springs Boulevard Suite A
Las Vegas, NM 87701
(505) 426-3795
Gender: Male
Ages 0-99

†Pence, Tania D DO

Southwest Medical Associates, LLC
1900 Hot Springs Boulevard Suite A
Las Vegas, NM 87701
(505) 426-3795
Gender: Female
Ages 0-99

†Pence, Tania D DO

Rural Surgical Associates Of Las Vegas
LLC
105 Mills Avenue Suite 200
Las Vegas, NM 87701
(505) 426-3795
Gender: Female
Ages 0-99

†Pence, Tania D DO

Rural Surgical Associates Of Las Vegas
LLC
1900 Hot Springs Boulevard Suite A
Las Vegas, NM 87701
(505) 426-3795
Gender: Female
Ages 0-99

†Pence, Tania D DO

Southwest Medical Associates, LLC
105 Mills Avenue Suite 200
Las Vegas, NM 87701
(505) 426-3795
Gender: Female
Ages 0-99

Sandoval, NM**Rio Rancho****†Aubin-Lemay, Camille MD**

UNM MEDICAL GROUP INC
3001 Broadmoor Boulevard Northeast
Rio Rancho, NM 87144
(505) 994-7397
Gender: Female
Ages 0-99

†Aubin-Lemay, Camille MD

UNM MEDICAL GROUP INC
3200 Broadmoor Boulevard Northeast
Rio Rancho, NM 87144
(505) 994-7397
Gender: Female
Ages 0-99

†Bosch, Patrick P MD

UNM MEDICAL GROUP INC
3001 Broadmoor Boulevard Northeast
Rio Rancho, NM 87144
(505) 994-7397
Gender: Male
Ages 0-99

†Chafey, David H MD

UNM MEDICAL GROUP INC
3001 Broadmoor Boulevard Northeast
Rio Rancho, NM 87144
(505) 994-7397
Gender: Male
Ages 0-99

†Cheppalli, Naga S MD

UNM MEDICAL GROUP INC
3001 Broadmoor Boulevard Northeast
Rio Rancho, NM 87144
(505) 994-7397
Gender: Male
Ages 0-99

†Cheppalli, Naga S MD

Southwest Medical Associates, LLC
3001 Broadmoor Boulevard Northeast
Rio Rancho, NM 87144
(505) 994-7397
Gender: Male
Ages 0-99

†Gavin, Katherine J MD

UNM MEDICAL GROUP INC
3001 Broadmoor Boulevard Northeast
Rio Rancho, NM 87144
(505) 944-7397
Gender: Female
Ages 0-99

†Gavin, Katherine J MD

UNM MEDICAL GROUP INC
3200 Broadmoor Boulevard Northeast
Rio Rancho, NM 87144
(505) 994-7397
Gender: Female
Ages 0-99

†*Gehlert, Rick MD**

UNM MEDICAL GROUP INC
3001 Broadmoor Boulevard Northeast
Rio Rancho, NM 87144
(505) 994-7397
Gender: Male
Ages 0-99

†Hanosh, Christopher R MD

Southwest Medical Associates, LLC
3001 Broadmoor Boulevard Northeast
Rio Rancho, NM 87144
(505) 994-7397
Gender: Male
Ages 0-99

†Kakish, Samer MD

UNM MEDICAL GROUP INC
3001 Broadmoor Boulevard Northeast
Rio Rancho, NM 87144
(505) 994-7397
Gender: Male
Ages 0-99

†Lee, Gordon MD

UNM MEDICAL GROUP INC
3001 Broadmoor Boulevard Northeast
Rio Rancho, NM 87144
(505) 994-7397
Gender: Male
Ages 0-99

†Marasigan, Joanne Abby MD

UNM MEDICAL GROUP INC
3001 Broadmoor Boulevard Northeast
Rio Rancho, NM 87144
(505) 994-7397
Gender: Female
Ages 0-99

†McCord, Seth B MD

UNM MEDICAL GROUP INC
3001 Broadmoor Boulevard Northeast
Rio Rancho, NM 87144
(505) 994-7397
Gender: Male
Ages 0-99

†McCord, Seth B MD

Southwest Medical Associates, LLC
3001 Broadmoor Boulevard Northeast
Rio Rancho, NM 87144
(505) 994-7397
Gender: Male
Ages 0-99

†Metkar, Umesh S MD

UNM MEDICAL GROUP INC
3001 Broadmoor Boulevard Northeast
Rio Rancho, NM 87144
(505) 994-7397
Gender: Male
Ages 0-99

†Mikola, Elizabeth A MD

UNM MEDICAL GROUP INC
3001 Broadmoor Boulevard Northeast
Rio Rancho, NM 87144
(505) 994-7397
Gender: Female
Ages 0-99

†Paterson, Andrew J MD

UNM MEDICAL GROUP INC
3001 Broadmoor Boulevard Northeast
Rio Rancho, NM 87144
(505) 994-7397
Gender: Male
Ages 0-99

†Shultz, Christopher L MD

UNM MEDICAL GROUP INC
3001 Broadmoor Boulevard Northeast
Rio Rancho, NM 87144
(505) 994-7397
Gender: Male
Ages 0-99

†Shultz, Christopher L MD

UNM MEDICAL GROUP INC
3200 Broadmoor Boulevard Northeast
Rio Rancho, NM 87144
(505) 994-7397
Gender: Male
Ages 0-99

Santa Fe, NM

Santa Fe

†**Silva, Selina R MD**
UNM MEDICAL GROUP INC
3200 Broadmoor Boulevard Northeast
Rio Rancho, NM 87144
(505) 994-7397
Gender: Female
Ages 0-99

†**Silva, Selina R MD**
UNM MEDICAL GROUP INC
3001 Broadmoor Boulevard Northeast
Rio Rancho, NM 87144
(505) 994-7397
Gender: Female
Ages 0-99

†**Tabet, Samuel K MD**
UNM MEDICAL GROUP INC
3001 Broadmoor Boulevard Northeast
Rio Rancho, NM 87144
(505) 994-7397
Gender: Male
Ages 0-99

Treme, Gehron P MD
UNM MEDICAL GROUP INC
3001 Broadmoor Boulevard Northeast
Rio Rancho, NM 87144
(505) 994-7397
Gender: Male
Ages 0-99

†**Veitch, Andrew J MD**
UNM MEDICAL GROUP INC
3001 Broadmoor Boulevard Northeast
Rio Rancho, NM 87144
(505) 994-7397
Gender: Male
Ages 0-99

†**Wharton, Matthew G MD**
UNM MEDICAL GROUP INC
3001 Broadmoor Boulevard Northeast
Rio Rancho, NM 87144
(505) 994-7397
Gender: Male
Ages 0-99

†**Whitmarsh-Brown, Meghan A MD**
UNM MEDICAL GROUP INC
3200 Broadmoor Boulevard Northeast
Rio Rancho, NM 87144
(505) 994-7397
Gender: Female
Ages 0-99

†**Whitmarsh-Brown, Meghan A MD**
UNM MEDICAL GROUP INC
3001 Broadmoor Boulevard Northeast
Rio Rancho, NM 87144
(505) 994-7397
Gender: Female
Ages 0-99

†**Bair, Brant A MD**
ST VINCENT HOSPITAL
455 Saint Michaels Drive
Santa Fe, NM 87505
(505) 913-3975
Gender: Male
Ages 0-99

†**Bair, Brant A MD**
ST VINCENT HOSPITAL
2100 Calle De La Vuelta Unit C103
Santa Fe, NM 87505
(505) 982-9427
Gender: Male
Ages 0-99

Bair, Brant A MD
ST VINCENT HOSPITAL
2990 Rodeo Park Drive East
Santa Fe, NM 87505
(505) 428-5400
Gender: Male
Ages 0-99

†**Forno, Philip C MD**
ST VINCENT HOSPITAL
2968 Rodeo Park Drive West Suite 100
Santa Fe, NM 87505
(505) 982-2687
Gender: Male
Ages 0-99

Forno, Philip C MD
ST VINCENT HOSPITAL
2968 Rodeo Park Drive West Suite 150
Santa Fe, NM 87505
(505) 982-5014
Gender: Male
Ages 0-99

Gossum, Robin S MD
ST VINCENT HOSPITAL
2990 Rodeo Park Drive East
Santa Fe, NM 87505
(505) 428-5400
Gender: Male
Ages 0-99

Gossum, Robin S MD
ST VINCENT HOSPITAL
2968 Rodeo Park Drive West Suite 150
Santa Fe, NM 87505
(505) 982-5014
Gender: Male
Ages 0-99

†**Gossum, Robin S MD**
ST VINCENT HOSPITAL
2968 Rodeo Park Drive West Suite 100
Santa Fe, NM 87505
(505) 982-2687
Gender: Male
Ages 0-99

†**Guttman, Dan MD**
Taos Orthopaedic Institute PC
435 St Michaels Drive Suite A201
Santa Fe, NM 87505
Gender: Male
Ages 0-99

†**Marvil, Sean C MD**
Taos Orthopaedic Institute PC
435 St Michaels Drive Suite A201
Santa Fe, NM 87505
Gender: Male
Ages 0-99

Rise, Leroy P MD
ST VINCENT HOSPITAL
1631 Hospital Drive Suite 100
Santa Fe, NM 87505
(505) 982-7246
Gender: Male
Ages 0-99

Rise, Leroy P MD
ST VINCENT HOSPITAL
2968 Rodeo Park Drive West Suite 150
Santa Fe, NM 87505
(505) 982-5014
Gender: Male
Ages 0-99

Weiner, Steven MD
ST VINCENT HOSPITAL
2968 Rodeo Park Drive West Suite 150
Santa Fe, NM 87505
(505) 982-5014
Gender: Male
Ages 0-99

Taos, NM

Taos

†**Guttman, Dan MD**
Taos Orthopaedic Institute PC
1219 Gusdorf Road
Taos, NM 87571
(888) 758-0009
Gender: Male
Ages 0-99

†**Marvil, Sean C MD**
Taos Orthopaedic Institute PC
1219 Gusdorf Road Suite A
Taos, NM 87571
(575) 758-0009
Gender: Male
Ages 0-99

†**Mills, Galen MD**
Taos Orthopaedic Institute PC
1219 Gusdorf Road Suite A
Taos, NM 87571
(575) 758-0009
Gender: Male
Ages 0-99

Orthopedic Trauma Surgery

Bernalillo, NM

Albuquerque

†**Patti, Brianna N MD**
Southwest Medical Associates, LLC
101 Hospital Loop NE Suite 201
Albuquerque, NM 87109
(505) 727-4430
Gender: Female
Ages 0-99

†Patti, Brianna N MD

Southwest Medical Associates, LLC
10511 Golf Course Road Northwest
Suite 204

Albuquerque, NM 87114

(505) 727-4430

Gender: Female

Ages 0-99

†Patti, Brianna N MD

Southwest Medical Associates, LLC
500 Walter Street Northeast Suite 104
Albuquerque, NM 87102

(505) 727-4430

Gender: Female

Ages 0-99

Otolaryngology Bernalillo, NM

Albuquerque**†Alexander, Ian J MD**

National Sinus Institute
1720 Louisiana Boulevard Northeast
Suite 401A

Albuquerque, NM 87110

(505) 514-0767

Gender: Male

Ages 0-99

†Anderson, Mary E MD

Southwest Medical Associates, LLC
1020 Tijeras Avenue Northeast Suite 22
Albuquerque, NM 87106

(505) 727-1670

Gender: Female

Ages 0-99

†Bennett, Erica C MD

UNM MEDICAL GROUP INC
7801 Academy Road Northeast
Albuquerque, NM 87109

(505) 272-2290

Gender: Female

Ages 0-99

†Boyd, Nathan H MD

UNM MEDICAL GROUP INC
1201 Camino De Salud Northeast
Albuquerque, NM 87102

(505) 272-4946

Gender: Male

Ages 0-99

†Boyd, Nathan H MD

UNM MEDICAL GROUP INC
2211 Lomas Boulevard Northeast Floor
2

Albuquerque, NM 87106

(505) 272-2336

Gender: Male

Ages 0-99

†Brennan, Tara MD

UNM MEDICAL GROUP INC
1201 Camino De Salud Northeast
Albuquerque, NM 87102

(505) 272-4946

Gender: Female

Ages 0-99

†Brennan, Tara MD

UNM MEDICAL GROUP INC
2211 Lomas Boulevard Northeast Floor
2

Albuquerque, NM 87106

(505) 272-2336

Gender: Female

Ages 0-99

†Brennan, Tara MD

UNM MEDICAL GROUP INC
7801 Academy Road Northeast
Albuquerque, NM 87109

(505) 272-2336

Gender: Female

Ages 0-99

†Cowan, Andrew T MD

UNM MEDICAL GROUP INC
1201 Camino De Salud Northeast
Albuquerque, NM 87102

(505) 272-4946

Gender: Male

Ages 0-99

†Cowan, Andrew T MD

UNM MEDICAL GROUP INC
2211 Lomas Boulevard Northeast Floor
2

Albuquerque, NM 87106

(505) 272-2336

Gender: Male

Ages 0-99

†Cowan, Andrew T MD

UNM MEDICAL GROUP INC
2211 Lomas Boulevard Northeast Floor
1

Albuquerque, NM 87106

(505) 272-3189

Gender: Male

Ages 0-99

†Dagucon, Micaela MD

Southwest Medical Associates, LLC
1020 Tijeras Avenue Northeast Suite 22
Albuquerque, NM 87106

(505) 727-1670

Gender: Female

Ages 0-99

†Kahane, Jacob MD

UNM MEDICAL GROUP INC
2211 Lomas Boulevard Northeast Floor
2

Albuquerque, NM 87106

(505) 272-1623

Gender: Male

Ages 0-99

†Kraai, Tania L MD

UNM MEDICAL GROUP INC
2211 Lomas Boulevard Northeast Floor
2

Albuquerque, NM 87106

(505) 272-2336

Gender: Female

Ages 0-99

†Kraai, Tania L MD

UNM MEDICAL GROUP INC
2211 Lomas Boulevard Northeast Floor
3

Albuquerque, NM 87106

(505) 272-1623

Gender: Female

Ages 0-99

†Kraai, Tania L MD

UNM MEDICAL GROUP INC
7801 Academy Road Northeast
Albuquerque, NM 87109

(505) 272-2290

Gender: Female

Ages 0-99

Meiklejohn, Duncan A MD

UNM MEDICAL GROUP INC
1201 Camino De Salud Northeast Suite
2222

Albuquerque, NM 87102

(505) 272-4946

Gender: Male

Ages 0-99

†Mudd, Jason E MD

Southwest Medical Associates, LLC
1020 Tijeras Avenue Northeast Suite 22
Albuquerque, NM 87106

(505) 848-3124

Gender: Male

Ages 0-99

†Olson, Garth T MD

UNM MEDICAL GROUP INC
2211 Lomas Boulevard Northeast Floor
2

Albuquerque, NM 87106

(505) 272-1623

Gender: Male

Ages 0-99

†Olson, Garth T MD

UNM MEDICAL GROUP INC
1201 Camino De Salud Northeast Suite
2222

Albuquerque, NM 87102

(505) 272-4946

Gender: Male

Ages 0-99

†Olson, Garth T MD

UNM MEDICAL GROUP INC
2211 Lomas Boulevard Northeast Floor
3

Albuquerque, NM 87106

(505) 272-1623

Gender: Male

Ages 0-99

†Orosco, Ryan MD

UNM MEDICAL GROUP INC
2211 Lomas Boulevard Northeast Floor
2

Albuquerque, NM 87106

(505) 272-1623

Gender: Male

Ages 0-99

†Perry, Loring I MD

Southwest Medical Associates, LLC
 1020 Tijeras Avenue Northeast Suite 22
 Albuquerque, NM 87106
(505) 727-1670
 Gender: Male
 Ages 0-99

†Pickett, Bradley P MD

UNM MEDICAL GROUP INC
 2211 Lomas Boulevard Northeast Floor 3
 Albuquerque, NM 87106
(505) 272-1623
 Gender: Male
 Ages 0-99

†Pickett, Bradley P MD

UNM MEDICAL GROUP INC
 2211 Lomas Boulevard Northeast Floor 2
 Albuquerque, NM 87106
(505) 272-2336
 Gender: Male
 Ages 0-99

†Reder, Paul A MD

National Sinus Institute
 6709 Academy Road Northeast Suite B
 Albuquerque, NM 87109
(505) 514-0767
 Gender: Male
 Ages 0-99

†*Redleaf, Miriam I MD**

UNM MEDICAL GROUP INC
 2211 Lomas Boulevard Northeast
 Albuquerque, NM 87106
(505) 272-5062
 Gender: Female
 Ages 0-99

†Reeve, Nathaniel H MD

UNM MEDICAL GROUP INC
 2211 Lomas Boulevard Northeast Floor 2
 Albuquerque, NM 87106
(505) 272-2336
 Gender: Male
 Ages 0-99

†Schmedes, Gregg MD

National Sinus Institute
 8200 Carmel Avenue Northeast Suite 102A
 Albuquerque, NM 87122
(505) 514-0767
 Gender: Male
 Ages 0-99

†Schmedes, Gregg MD

National Sinus Institute
 2211 Lomas Boulevard Northeast Floor 2
 Albuquerque, NM 87106
(505) 272-2336
 Gender: Male
 Ages 0-99

†Schmedes, Gregg MD

National Sinus Institute
 1720 Louisiana Boulevard Northeast Suite 401A
 Albuquerque, NM 87110
(505) 514-0767
 Gender: Male
 Ages 0-99

†Shama, Liat MD

UNM MEDICAL GROUP INC
 2211 Lomas Boulevard Northeast Floor 2
 Albuquerque, NM 87106
(505) 272-2336
 Gender: Female
 Ages 0-99

†Spafford, Michael F MD

UNM MEDICAL GROUP INC
 1201 Camino De Salud Northeast
 Albuquerque, NM 87102
(505) 272-4946
 Gender: Male
 Ages 0-99

†Spafford, Michael F MD

UNM MEDICAL GROUP INC
 2211 Lomas Boulevard Northeast Floor 3
 Albuquerque, NM 87106
(505) 272-1623
 Gender: Male
 Ages 0-99

†Spafford, Michael F MD

UNM MEDICAL GROUP INC
 2211 Lomas Boulevard Northeast Floor 2
 Albuquerque, NM 87106
(505) 272-2336
 Gender: Male
 Ages 0-99

†Spinner, Alycia MD

UNM MEDICAL GROUP INC
 2211 Lomas Boulevard Northeast Floor 2
 Albuquerque, NM 87106
(505) 272-1623
 Gender: Female
 Ages 0-99

†Spinner, Alycia MD

UNM MEDICAL GROUP INC
 2211 Lomas Boulevard Northeast Floor 2
 Albuquerque, NM 87106
(505) 272-2336
 Gender: Female
 Ages 0-99

†Syme, Noah MD

UNM MEDICAL GROUP INC
 2211 Lomas Boulevard Northeast
 Albuquerque, NM 87106
(505) 272-5062
 Gender: Male
 Ages 0-99

†Syme, Noah MD

UNM MEDICAL GROUP INC
 2211 Lomas Boulevard Northeast Floor 2
 Albuquerque, NM 87106
(505) 272-1623
 Gender: Male
 Ages 0-99

†Syme, Noah MD

UNM MEDICAL GROUP INC
 2211 Lomas Boulevard Northeast Floor 3
 Albuquerque, NM 87106
(505) 272-1623
 Gender: Male
 Ages 0-99

Chaves, NM**Roswell****†Alexander, Ian J MD**

National Sinus Institute
 100 South Michigan Avenue
 Roswell, NM 88203
(575) 291-7940
 Gender: Male
 Ages 0-99

†Knight, Jesse C MD

National Sinus Institute
 100 South Michigan Avenue
 Roswell, NM 88203
(575) 291-7940
 Gender: Male
 Ages 0-99

†Reder, Paul A MD

National Sinus Institute
 100 South Michigan Avenue
 Roswell, NM 88203
(575) 291-7940
 Gender: Male
 Ages 0-99

Dona Ana, NM**Las Cruces****†Erstine, Byron D DO**

National Sinus Institute
 2909 Hillrise Drive
 Las Cruces, NM 88011
(575) 449-8949
 Gender: Male
 Ages 0-99

†Erstine, Byron D DO

National Sinus Institute
 2907 Hillrise Drive
 Las Cruces, NM 88011
(505) 661-4147
 Gender: Male
 Ages 0-99

Grant, NM

Silver City

†Erstine, Byron D DO
National Sinus Institute
301 West College Avenue Suite 16
Silver City, NM 88061
(575) 574-8404
Gender: Male
Ages 0-99

†Erstine, Byron D DO
National Sinus Institute
1000 North Hudson Street
Silver City, NM 88061
(575) 574-8404
Gender: Male
Ages 0-99

Lea, NM

Hobbs

†Alexander, Ian J MD
National Sinus Institute
5419 North Lovington Highway Suite 2
Hobbs, NM 88240
(575) 291-7940
Gender: Male
Ages 0-99

†Reder, Paul A MD
National Sinus Institute
5419 North Lovington Highway Suite 2
Hobbs, NM 88240
(575) 291-7940
Gender: Male
Ages 0-99

Lincoln, NM

Ruidoso

†Alexander, Ian J MD
National Sinus Institute
159 Mescalero Trail Suite 8
Ruidoso, NM 88345
(575) 291-7940
Gender: Male
Ages 0-99

Los Alamos, NM

Los Alamos

†Knight, Jesse C MD
National Sinus Institute
3917 West Road Suite 200
Los Alamos, NM 87544
(505) 661-4147
Gender: Male
Ages 0-99

†Reder, Paul A MD
National Sinus Institute
3917 West Road Suite 200
Los Alamos, NM 87544
(505) 661-4147
Gender: Male
Ages 0-99

†Shepard, Peter M MD
National Sinus Institute
3917 West Road Suite 200
Los Alamos, NM 87544
(505) 661-4147
Gender: Male
Ages 0-99

Otero, NM

Alamogordo

†Erstine, Byron D DO
National Sinus Institute
2472 Indian Wells Road
Alamogordo, NM 88310
(575) 449-8949
Gender: Male
Ages 0-99

Rio Arriba, NM

Espanola

†Alexander, Ian J MD
National Sinus Institute
205 Los Alamos Highway Suite A
Espanola, NM 87532
(866) 913-0013
Gender: Male
Ages 0-99

†Erstine, Byron D DO
National Sinus Institute
205 Los Alamos Highway Suite A
Espanola, NM 87532
(866) 913-0013
Gender: Male
Ages 0-99

†Knight, Jesse C MD
National Sinus Institute
205 Los Alamos Highway Suite A
Espanola, NM 87532
(866) 913-0013
Gender: Male
Ages 0-99

†Shepard, Peter M MD
National Sinus Institute
205 Los Alamos Highway Suite A
Espanola, NM 87532
(866) 913-0013
Gender: Male
Ages 0-99

Sandoval, NM

Rio Rancho

†Alexander, Ian J MD
National Sinus Institute
3791 Southern Boulevard Southeast
Suite 100
Rio Rancho, NM 87124
(505) 994-9435
Gender: Male
Ages 0-99

†Boyd, Nathan H MD
UNM MEDICAL GROUP INC
3001 Broadmoor Boulevard Northeast
Rio Rancho, NM 87144
(505) 994-7397
Gender: Male
Ages 0-99

†Brennan, Tara MD
UNM MEDICAL GROUP INC
3001 Broadmoor Boulevard Northeast
Rio Rancho, NM 87144
(505) 994-7397
Gender: Female
Ages 0-99

†Cowan, Andrew T MD
UNM MEDICAL GROUP INC
3001 Broadmoor Boulevard Northeast
Rio Rancho, NM 87144
(505) 994-7397
Gender: Male
Ages 0-99

†Kahane, Jacob MD
UNM MEDICAL GROUP INC
3001 Broadmoor Boulevard Northeast
Rio Rancho, NM 87144
(505) 994-7397
Gender: Male
Ages 0-99

†Orosco, Ryan MD
UNM MEDICAL GROUP INC
3001 Broadmoor Boulevard Northeast
Rio Rancho, NM 87144
(505) 994-7397
Gender: Male
Ages 0-99

†Pickett, Bradley P MD
UNM MEDICAL GROUP INC
3001 Broadmoor Boulevard Northeast
Rio Rancho, NM 87144
(505) 994-7397
Gender: Male
Ages 0-99

†Reeve, Nathaniel H MD
UNM MEDICAL GROUP INC
3001 Broadmoor Boulevard Northeast
Rio Rancho, NM 87144
(505) 994-7397
Gender: Male
Ages 0-99

†Schmedes, Gregg MD
National Sinus Institute
3971 Southern Boulevard Southeast
Suite 100
Rio Rancho, NM 87124
(505) 994-9435
Gender: Male
Ages 0-99

†Spafford, Michael F MD
UNM MEDICAL GROUP INC
3001 Broadmoor Boulevard Northeast
Rio Rancho, NM 87144
(505) 994-7397
Gender: Male
Ages 0-99

†Spinner, Alycia MD
UNM MEDICAL GROUP INC
3001 Broadmoor Boulevard Northeast
Rio Rancho, NM 87144
(505) 994-7397
Gender: Female
Ages 0-99

Last Updated: 10/8/24

†**Syme, Noah MD**
UNM MEDICAL GROUP INC
3001 Broadmoor Boulevard Northeast
Rio Rancho, NM 87144
(505) 994-7397
Gender: Male
Ages 0-99

Santa Fe, NM

Santa Fe

*****Denipah, Nizhoni W MD**
ST VINCENT HOSPITAL
1631 Hospital Drive Suite 200
Santa Fe, NM 87505
(505) 982-4848
Gender: Female
Ages 0-99

*****Gallegos, David K MD**
ST VINCENT HOSPITAL
1631 Hospital Drive Suite 200
Santa Fe, NM 87505
(505) 982-4848
Gender: Male
Ages 0-99

*****Love, Lily P MD**
ST VINCENT HOSPITAL
1631 Hospital Drive Suite 200
Santa Fe, NM 87505
(505) 982-4848
Gender: Female
Ages 0-99

†*****Love, Lily P MD**
ST VINCENT HOSPITAL
1631 Hospital Drive Suite 150
Santa Fe, NM 87505
(505) 988-2215
Gender: Female
Ages 0-99

Taos, NM

Taos

†**Shepard, Peter M MD**
National Sinus Institute
224 Cruz Alta Road Suite G
Taos, NM 87571
(866) 913-0013
Gender: Male
Ages 0-99

Pain Medicine Bernalillo, NM

Albuquerque

†**Bergsten, Matthew S MD**
EPMED,PA
3600 Coors Boulevard Northwest Suite
200
Albuquerque, NM 87120
(505) 264-9961
Gender: Male
Ages 0-99

†**Koshkin, Eugene MD**
UNM MEDICAL GROUP INC
2211 Lomas Boulevard Northeast Floor
3
Albuquerque, NM 87106
(505) 272-1623
Gender: Male
Ages 0-99

†**Koshkin, Eugene MD**
UNM MEDICAL GROUP INC
1213 University Boulevard Northeast
Albuquerque, NM 87102
(505) 925-7680
Gender: Male
Ages 0-99

†**Rumbaugh, Craig MD**
EPMED,PA
3600 Coors Boulevard Northwest Suite
200
Albuquerque, NM 87120
(505) 264-9961
Gender: Male
Ages 0-99

†**Valeriano, Matthew MD**
UNM MEDICAL GROUP INC
1213 University Boulevard Northeast
Albuquerque, NM 87102
(505) 272-2610
Gender: Male
Ages 0-99

†**Valeriano, Matthew MD**
UNM MEDICAL GROUP INC
2211 Lomas Boulevard Northeast
Albuquerque, NM 87106
(505) 272-2610
Gender: Male
Ages 0-99

Otero, NM

Alamogordo

†**Butz, Brett L MD**
Interventional Spine & Pain
Management
2474 Indian Wells Road Suite A
Alamogordo, NM 88310
(575) 437-0159
Gender: Male
Ages 0-99

Santa Fe, NM

Santa Fe

*****Park, William MD**
ST VINCENT HOSPITAL
2990 Rodeo Park Drive East
Santa Fe, NM 87505
(505) 982-7246
Gender:
Ages 0-99

†**Watkins, John MD**
EPMED,PA
421 Saint Michaels Drive
Santa Fe, NM 87505
(505) 264-9961
Gender: Male
Ages 18-99

Pain Medicine (Physical Medicine & Rehabilitation) Bernalillo, NM

Albuquerque

†**Ehsanian, Reza MD**
UNM MEDICAL GROUP INC
2211 Lomas Boulevard Northeast
Albuquerque, NM 87106
(505) 272-2111
Gender: Male
Ages 0-99

†**Genovese-Elliott, Theresa M MD**
Ashley Martin-Cuellar
1720 Louisiana Boulevard Northeast
Suite 401
Albuquerque, NM 87110
(505) 260-4369
Gender: Female
Ages 0-99

†**Genovese-Elliott, Theresa M MD**
New Mexico Pain and Spine Institute
PC
1720 Louisiana Boulevard Northeast
Suite 401
Albuquerque, NM 87110
(505) 260-4369
Gender: Female
Ages 0-99

†**Genovese-Elliott, Theresa M MD**
New Mexico Pain and Spine Institute
PC
4273 Montgomery Boulevard Northeast
Albuquerque, NM 87109
(505) 554-1283
Gender: Female
Ages 0-99

†**Genovese-Elliott, Theresa M MD**
Ashley Martin-Cuellar
4273 Montgomery Boulevard Northeast
Albuquerque, NM 87109
(505) 554-1283
Gender: Female
Ages 0-99

†**Genovese-Elliott, Theresa M MD**
Spine & Pain Institute of Santa Fe LLC
4273 Montgomery Boulevard Northeast
Albuquerque, NM 87109
(505) 554-1283
Gender: Female
Ages 0-99

†**Genovese-Elliott, Theresa M MD**
Spine & Pain Institute of Santa Fe LLC
1720 Louisiana Boulevard Northeast
Suite 401
Albuquerque, NM 87110
(505) 260-4369
Gender: Female
Ages 0-99

Santa Fe, NM

Santa Fe

†**Genovese-Elliott, Theresa M MD**

Ashley Martin-Cuellar
1631 Hospital Drive Suite 150
Santa Fe, NM 87505
(505) 988-2215
Gender: Female
Ages 0-99

†**Genovese-Elliott, Theresa M MD**

New Mexico Pain and Spine Institute
PC
1631 Hospital Drive Suite 150
Santa Fe, NM 87505
(505) 988-2215
Gender: Female
Ages 0-99

†**Genovese-Elliott, Theresa M MD**

Ashley Martin-Cuellar
1631 Hospital Drive
Santa Fe, NM 87505
(505) 913-3110
Gender: Female
Ages 0-99

†**Genovese-Elliott, Theresa M MD**

Ashley Martin-Cuellar
5501 Herrera Drive Suite B
Santa Fe, NM 87507
(505) 913-4180
Gender: Female
Ages 0-99

†**Genovese-Elliott, Theresa M MD**

New Mexico Pain and Spine Institute
PC
1631 Hospital Drive
Santa Fe, NM 87505
(505) 913-3110
Gender: Female
Ages 0-99

†**Genovese-Elliott, Theresa M MD**

New Mexico Pain and Spine Institute
PC
2019 Galisteo Street Building N-10
Santa Fe, NM 87505
(505) 983-5200
Gender: Female
Ages 0-99

†**Genovese-Elliott, Theresa M MD**

Ashley Martin-Cuellar
2019 Galisteo Street Building N-10
Santa Fe, NM 87505
(505) 983-5200
Gender: Female
Ages 0-99

†**Genovese-Elliott, Theresa M MD**

Spine & Pain Institute of Santa Fe LLC
5501 Herrera Drive Suite B
Santa Fe, NM 87507
(505) 913-4180
Gender: Female
Ages 0-99

†**Genovese-Elliott, Theresa M MD**

Spine & Pain Institute of Santa Fe LLC
1631 Hospital Drive
Santa Fe, NM 87505
(505) 913-3110
Gender: Female
Ages 0-99

†**Genovese-Elliott, Theresa M MD**

Spine & Pain Institute of Santa Fe LLC
2019 Galisteo Street Building N-10
Santa Fe, NM 87505
(505) 983-5200
Gender: Female
Ages 0-99

†**Genovese-Elliott, Theresa M MD**

Spine & Pain Institute of Santa Fe LLC
1631 Hospital Drive Suite 150
Santa Fe, NM 87505
(505) 988-2215
Gender: Female
Ages 0-99

†**Genovese-Elliott, Theresa M MD**

New Mexico Pain and Spine Institute
PC
5501 Herrera Drive Suite B
Santa Fe, NM 87507
(505) 913-4180
Gender: Female
Ages 0-99

Pediatric Anesthesiology Bernalillo, NM

Albuquerque

†**Dillow, Jennifer M MD**

UNM MEDICAL GROUP INC
2211 Lomas Boulevard Northeast
Albuquerque, NM 87106
(505) 272-2610
Gender: Female
Ages 0-99

†**Dillow, Jennifer M MD**

UNM MEDICAL GROUP INC
1213 University Boulevard Northeast
Albuquerque, NM 87102
(505) 925-7680
Gender: Female
Ages 0-99

†**Poteet-Schwartz, Kim L MD**

UNM MEDICAL GROUP INC
1213 University Boulevard Northeast
Albuquerque, NM 87102
(505) 272-2610
Gender: Female
Ages 0-99

†**Poteet-Schwartz, Kim L MD**

UNM MEDICAL GROUP INC
2211 Lomas Boulevard Northeast
Albuquerque, NM 87106
(505) 272-2610
Gender: Female
Ages 0-99

Pediatric Cardiology Bernalillo, NM

Albuquerque

†**Collins, Kathryn K MD**

UNM MEDICAL GROUP INC
2211 Lomas Boulevard Northeast Floor 3
Albuquerque, NM 87106
(505) 272-3864
Gender: Female
Ages 0-18

†**Grenier, Michelle A MD**

UNM MEDICAL GROUP INC
2211 Lomas Boulevard Northeast Floor 3
Albuquerque, NM 87106
(505) 272-3864
Gender: Female
Ages 0-18

†**Love, Jon C MD**

UNM MEDICAL GROUP INC
2211 Lomas Boulevard Northeast
Albuquerque, NM 87106
(505) 272-5437
Gender: Male
Ages 0-99

†**Patel, Siddharth R MD**

UNM MEDICAL GROUP INC
2211 Lomas Boulevard Northeast Floor 3
Albuquerque, NM 87106
(505) 272-3864
Gender: Male
Ages 0-18

†**Sadr, Iran MD**

UNM MEDICAL GROUP INC
2211 Lomas Boulevard Northeast Floor 3
Albuquerque, NM 87106
(505) 272-3864
Gender: Female
Ages 0-99

†**Stern, Herbert J MD**

UNM MEDICAL GROUP INC
2211 Lomas Boulevard Northeast Floor 3
Albuquerque, NM 87106
(505) 272-3864
Gender: Male
Ages 0-99

†Von Alvensleben, Johannes
C MD
UNM MEDICAL GROUP INC
2211 Lomas Boulevard Northeast Floor
3
Albuquerque, NM 87106
(505) 272-3864
Gender: Male
Ages 0-18

**Pediatric Critical Care
Medicine
Bernalillo, NM**

Albuquerque

†Hadid, Senan MD
UNM MEDICAL GROUP INC
2211 Lomas Boulevard Northeast Floor
3
Albuquerque, NM 87106
(505) 272-1623
Gender: Male
Ages 0-99

†Lopez Hernandez, Gloria MD
UNM MEDICAL GROUP INC
2211 Lomas Boulevard Northeast
Albuquerque, NM 87106
(505) 272-5551
Gender: Female
Ages 0-99

†Subbaswamy, Anjali MD
UNM MEDICAL GROUP INC
2211 Lomas Boulevard Northeast Floor
3
Albuquerque, NM 87106
(505) 272-1623
Gender: Female
Ages 0-99

†Woosley, Clinton MD
UNM MEDICAL GROUP INC
2211 Lomas Boulevard Northeast
Albuquerque, NM 87106
(505) 272-5551
Gender: Male
Ages 0-99

**Pediatric Dermatology
Bernalillo, NM**

Albuquerque

†Smidt, Aimee C MD
UNM MEDICAL GROUP INC
1021 Medical Arts Avenue Northeast
Albuquerque, NM 87102
(505) 272-4264
Gender: Female
Ages 0-99

†Smidt, Aimee C MD
UNM MEDICAL GROUP INC
306 San Pablo Street Southeast Suite A
Albuquerque, NM 87108
(505) 272-9242
Gender: Female
Ages 0-99

**Pediatric Emergency
Medicine
Bernalillo, NM**

Albuquerque

†James, Natasha C MD
UNM MEDICAL GROUP INC
2211 Lomas Boulevard Northeast
Albuquerque, NM 87106
(505) 272-5062
Gender: Female
Ages 0-99

†Skarbek-Borowska, Sara E
MD
UNM MEDICAL GROUP INC
2211 Lomas Boulevard Northeast
Albuquerque, NM 87106
(505) 272-5062
Gender: Female
Ages 0-99

**Pediatric Endocrinology
Bernalillo, NM**

Albuquerque

†Hutchison, Michele R MD
UNM MEDICAL GROUP INC
1127 University Boulevard Northeast
Albuquerque, NM 87102
(505) 272-4511
Gender: Female
Ages 0-99

†Hutchison, Michele R MD
UNM MEDICAL GROUP INC
2130 Eubank Boulevard Northeast
Albuquerque, NM 87112
(505) 925-2273
Gender: Female
Ages 0-99

†Hutchison, Michele R MD
UNM MEDICAL GROUP INC
2211 Lomas Boulevard Northeast Floor
3
Albuquerque, NM 87106
(505) 272-2345
Gender: Female
Ages 0-99

†Yao, Michael V DO
UNM MEDICAL GROUP INC
2211 Lomas Boulevard Northeast Floor
3rd
Albuquerque, NM 87106
(505) 272-2374
Gender: Male
Ages 0-18

**Pediatric
Gastroenterology
Bernalillo, NM**

Albuquerque

†Alkhoury, Razan MD
UNM MEDICAL GROUP INC
2211 Lomas Boulevard Northeast Floor
3
Albuquerque, NM 87106
(505) 272-2345
Gender: Female
Ages 0-18

†Alkhoury, Razan MD
UNM MEDICAL GROUP INC
1127 University Boulevard Northeast
Albuquerque, NM 87102
(505) 272-4511
Gender: Female
Ages 0-18

†Alkhoury, Razan MD
UNM MEDICAL GROUP INC
2130 Eubank Boulevard Northeast
Albuquerque, NM 87112
(505) 925-2273
Gender: Female
Ages 0-18

†Alkhoury, Razan MD
UNM MEDICAL GROUP INC
5901 Harper Drive Northeast
Albuquerque, NM 87109
(505) 823-8556
Gender: Female
Ages 0-18

†Castillo, Ricardo O MD
UNM MEDICAL GROUP INC
1127 University Boulevard Northeast
Albuquerque, NM 87102
(505) 272-4511
Gender: Male
Ages 0-99

†Castillo, Ricardo O MD
UNM MEDICAL GROUP INC
2211 Lomas Boulevard Northeast Floor
3
Albuquerque, NM 87106
(505) 272-1623
Gender: Male
Ages 0-99

†Dharmaraj, Rajmohan MD
UNM MEDICAL GROUP INC
2130 Eubank Boulevard Northeast
Albuquerque, NM 87112
(505) 925-2273
Gender: Male
Ages 0-99

†Dharmaraj, Rajmohan MD
UNM MEDICAL GROUP INC
1127 University Boulevard Northeast
Albuquerque, NM 87102
(505) 272-4511
Gender: Male
Ages 0-99

†**Dharmaraj, Rajmohan MD**
UNM MEDICAL GROUP INC
2211 Lomas Boulevard Northeast Floor
3
Albuquerque, NM 87106
(505) 272-2345
Gender: Male
Ages 0-99

**Pediatric Hematology &
Oncology
Bernalillo, NM**

Albuquerque

†**Abraham, Shirley MD**
UNM MEDICAL GROUP INC
2211 Lomas Boulevard Northeast Floor
3
Albuquerque, NM 87106
(505) 272-2345
Gender: Female
Ages 0-18

†**Abraham, Shirley MD**
UNM MEDICAL GROUP INC
2130 Eubank Boulevard Northeast
Albuquerque, NM 87112
(505) 925-2273
Gender: Female
Ages 0-18

†**Boayue, Koh B MD**
UNM MEDICAL GROUP INC
2211 Lomas Boulevard Northeast Floor
3
Albuquerque, NM 87106
(505) 272-2345
Gender: Female
Ages 0-99

†**Harmony, Kathryn M DO**
UNM MEDICAL GROUP INC
2130 Eubank Boulevard Northeast
Albuquerque, NM 87112
(505) 925-2273
Gender: Female
Ages 0-99

†**Harmony, Kathryn M DO**
UNM MEDICAL GROUP INC
2211 Lomas Boulevard Northeast Floor
3
Albuquerque, NM 87106
(505) 272-2345
Gender: Female
Ages 0-99

†**Maruffi, Maria A MD**
UNM MEDICAL GROUP INC
2211 Lomas Boulevard Northeast Floor
3
Albuquerque, NM 87106
(505) 272-2345
Gender: Female
Ages 0-99

†**Maruffi, Maria A MD**
UNM MEDICAL GROUP INC
2130 Eubank Boulevard Northeast
Albuquerque, NM 87112
(505) 925-2273
Gender: Female
Ages 0-99

†**Mayfield, Jodi R MD**
UNM MEDICAL GROUP INC
2130 Eubank Boulevard Northeast
Albuquerque, NM 87112
(505) 925-2273
Gender: Female
Ages 0-12

†**Mayfield, Jodi R MD**
UNM MEDICAL GROUP INC
2211 Lomas Boulevard Northeast Floor
3
Albuquerque, NM 87106
(505) 272-1623
Gender: Female
Ages 0-12

†**Valdez, Jessica M MD**
UNM MEDICAL GROUP INC
2130 Eubank Boulevard Northeast
Albuquerque, NM 87112
(505) 925-2273
Gender: Female
Ages 0-99

†**Valdez, Jessica M MD**
UNM MEDICAL GROUP INC
2211 Lomas Boulevard Northeast Floor
3
Albuquerque, NM 87106
(505) 272-2345
Gender: Female
Ages 0-99

**Pediatric Hospice &
Palliative Medicine
Bernalillo, NM**

Albuquerque

†**Crow, Elliott L MD**
UNM MEDICAL GROUP INC
2211 Lomas Boulevard Northeast
Albuquerque, NM 87106
(505) 272-5437
Gender: Female
Ages 0-18

**Pediatric Infectious
Diseases
Bernalillo, NM**

Albuquerque

†**Lampe, Richard M MD**
UNM MEDICAL GROUP INC
2211 Lomas Boulevard Northeast Floor
3
Albuquerque, NM 87106
(505) 272-2345
Gender: Male
Ages 0-18

†**Muller, Martha MD**
UNM MEDICAL GROUP INC
2211 Lomas Boulevard Northeast Floor
3
Albuquerque, NM 87106
(505) 272-2345
Gender: Female
Ages 0-99

**Pediatric Nephrology
Bernalillo, NM**

Albuquerque

†**Nguyen, Lieuko MD**
UNM MEDICAL GROUP INC
2211 Lomas Boulevard Northeast Floor
3
Albuquerque, NM 87106
(505) 272-2345
Gender: Female
Ages 0-99

†**Nguyen, Lieuko MD**
UNM MEDICAL GROUP INC
1127 University Boulevard Northeast
Albuquerque, NM 87102
(505) 272-4511
Gender: Female
Ages 0-99

Staples, Amy O MD
UNM MEDICAL GROUP INC
1127 University Boulevard Northeast
Albuquerque, NM 87102
(505) 272-4511
Gender: Female
Ages 0-99

†**Wong, Craig S MD**
UNM MEDICAL GROUP INC
1127 University Boulevard Northeast
Albuquerque, NM 87102
(505) 272-4511
Gender: Male
Ages 0-99

†**Wong, Craig S MD**
UNM MEDICAL GROUP INC
2211 Lomas Boulevard Northeast Floor
3
Albuquerque, NM 87106
(505) 272-2345
Gender: Male
Ages 0-99

**Pediatric Nurse
Practitioner
Bernalillo, NM**

Albuquerque

†**Alderete, Jessica CNP**
UNM MEDICAL GROUP INC
900 Camino De Salud
Albuquerque, NM 87106
(505) 272-9494
Gender: Female
Ages 0-21

†**Alderete, Jessica CNP**
UNM MEDICAL GROUP INC
2211 Lomas Boulevard Northeast
Albuquerque, NM 87106
(505) 272-2111
Gender: Female
Ages 0-21

†**Alderete, Jessica CNP**
UNM MEDICAL GROUP INC
2211 Lomas Boulevard Northeast
Albuquerque, NM 87106
(505) 272-3160
Gender: Female
Ages 0-21

†**Bell, Barbara J CNP**
UNM MEDICAL GROUP INC
2211 Lomas Boulevard Northeast
Albuquerque, NM 87106
(505) 272-3160
Gender: Female
Ages 0-99

†**Bell, Barbara J CNP**
UNM MEDICAL GROUP INC
1127 University Boulevard Northeast
Albuquerque, NM 87102
(505) 272-8656
Gender: Female
Ages 0-99

†**Benner, Shay M CNP**
UNM HOSPITAL
2211 Lomas Boulevard Northeast
Albuquerque, NM 87106
(505) 272-5551
Gender: Female
Ages 0-99

†**Berka, Jennifer A CNP**
UNM HOSPITAL
2130 Eubank Boulevard Northeast
Albuquerque, NM 87112
(505) 925-2273
Gender: Female
Ages 0-18

†**Berka, Jennifer A CNP**
UNM HOSPITAL
1127 University Boulevard Northeast
Albuquerque, NM 87102
(505) 272-5200
Gender: Female
Ages 0-18

†**Carey, Alyson H CNP**
UNM MEDICAL GROUP INC
2211 Lomas Boulevard Northeast Floor
3
Albuquerque, NM 87106
(505) 272-1623
Gender: Female
Ages 0-99

†**Cloyes, Jamie CNP**
UNM MEDICAL GROUP INC
1127 University Boulevard Northeast
Albuquerque, NM 87102
(505) 272-4511
Gender: Female
Ages 0-99

†**Crews Beck, Kelly A CNP**
UNM MEDICAL GROUP INC
2211 Lomas Boulevard Northeast Floor
3
Albuquerque, NM 87106
(505) 272-3864
Gender: Female
Ages 0-99

†**Fabian, Kathleen C CNP**
UNM MEDICAL GROUP INC
2211 Lomas Boulevard Northeast Floor
3
Albuquerque, NM 87106
(505) 272-1623
Gender: Female
Ages 0-99

†**Fabian, Kathleen C CNP**
UNM MEDICAL GROUP INC
2211 Lomas Boulevard Northeast
Albuquerque, NM 87106
(505) 272-5062
Gender: Female
Ages 0-99

†**Fabian, Kathleen C CNP**
UNM MEDICAL GROUP INC
2211 Lomas Boulevard Northeast
Albuquerque, NM 87106
(505) 272-2111
Gender: Female
Ages 0-99

†**Harris, Sacheen D CNP**
UNM HOSPITAL
2130 Eubank Boulevard Northeast
Albuquerque, NM 87112
(505) 272-2245
Gender: Female
Ages 0-18

†**Harris, Sacheen D CNP**
UNM HOSPITAL
2211 Lomas Boulevard Northeast Floor
2
Albuquerque, NM 87106
(505) 272-1623
Gender: Female
Ages 0-18

†**Hedin, Rochelle E CNP**
UNM MEDICAL GROUP INC
2211 Lomas Boulevard Northeast
Albuquerque, NM 87106
(505) 272-2127
Gender: Female
Ages 0-18

Johnson, Cynthia C CNP
UNM HOSPITAL
1127 University Boulevard Northeast
Albuquerque, NM 87102
(505) 272-4511
Gender: Female
Ages 0-99

Johnson, Cynthia C CNP
UNM HOSPITAL
2211 Lomas Boulevard Northeast Floor
3
Albuquerque, NM 87106
(505) 272-2345
Gender: Female
Ages 0-99

Johnson, Cynthia C CNP
UNM HOSPITAL
2130 Eubank Boulevard Northeast
Albuquerque, NM 87112
(505) 925-2273
Gender: Female
Ages 0-99

†**Kemnetz, Brittany CNP**
UNM MEDICAL GROUP INC
2211 Lomas Boulevard Northeast
Albuquerque, NM 87106
(505) 272-5437
Gender: Female
Ages 0-99

†**Merhege, Amie V CNP**
UNM MEDICAL GROUP INC
2211 Lomas Boulevard Northeast
Albuquerque, NM 87106
(505) 272-5437
Gender: Female
Ages 0-99

†**Ramey, Kyria M CNP**
UNM MEDICAL GROUP INC
2211 Lomas Boulevard Northeast Floor
3
Albuquerque, NM 87106
(505) 272-2345
Gender: Female
Ages 0-99

†**Romero, Judith E CNP**
UNM MEDICAL GROUP INC
1127 University Boulevard Northeast
Albuquerque, NM 87102
(505) 272-4511
Gender: Female
Ages 0-99

†**Romero, Judith E CNP**
UNM MEDICAL GROUP INC
2211 Lomas Boulevard Northeast Floor
3
Albuquerque, NM 87106
(505) 272-2345
Gender: Female
Ages 0-99

York, Meaghan CNP
UNM MEDICAL GROUP INC
900 Camino De Salud
Albuquerque, NM 87106
(505) 272-9494
Gender: Female
Ages 0-18

York, Meaghan CNP
UNM MEDICAL GROUP INC
2211 Lomas Boulevard Northeast
Albuquerque, NM 87106
(505) 272-3160
Gender: Female
Ages 0-18

San Miguel, NM

Las Vegas

†**Green, Erika M CPNP-PC**
San Miguel Clinic Corporation
108 Legion Drive Suite C
Las Vegas, NM 87701
(505) 425-3566
Gender: Female
Ages 0-99

Taos, NM

Taos

†Verkuilen, Morgan PNP

Taos Professional Services LLC
1329 GUSDORF ROAD SUITE 1

Taos, NM 87571

(575) 737-3415

Gender: Female

Ages 0-18

†Verkuilen, Morgan PNP

Taos Professional Services LLC
1393 WEIMER ROAD

Taos, NM 87571

(575) 758-8651

Gender: Female

Ages 0-18

Pediatric Physical Therapy Santa Fe, NM

Santa Fe

†***Mullen, Jana R MD

ST VINCENT HOSPITAL
455 St Michaels Drive
Santa Fe, NM 87505

(505) 913-6130

Gender:

Ages 0-99

†***Mullen, Jana R MD

ST VINCENT HOSPITAL
2025 Galisteo Street
Santa Fe, NM 87505

(505) 913-4901

Gender:

Ages 0-99

†***Mullen, Jana R MD

ST VINCENT HOSPITAL
2590 Camino Entrada
Santa Fe, NM 87507

(505) 946-3233

Gender:

Ages 0-99

Pediatric Pulmonology Bernalillo, NM

Albuquerque

†Colon-Cortes, Yanerys M MD

UNM MEDICAL GROUP INC
2211 Lomas Boulevard Northeast
Albuquerque, NM 87106

(505) 272-5551

Gender: Female

Ages 0-18

†McWilliams, Bennie C MD

UNM MEDICAL GROUP INC
2211 Lomas Boulevard Northeast Floor
3

Albuquerque, NM 87106

(505) 272-2345

Gender: Male

Ages 0-99

†McWilliams, Bennie C MD

UNM MEDICAL GROUP INC
1127 University Boulevard Northeast
Albuquerque, NM 87102

(505) 272-4511

Gender: Male

Ages 0-99

†Penugonda, Madhuri MD

UNM MEDICAL GROUP INC
2211 Lomas Boulevard Northeast Floor
3

Albuquerque, NM 87106

(505) 272-2345

Gender: Female

Ages 0-20

Pediatric Rehabilitation Medicine Bernalillo, NM

Albuquerque

†Taylor, Denise E MD

UNM MEDICAL GROUP INC
1127 University Boulevard Northeast
Albuquerque, NM 87102

(505) 272-4511

Gender: Female

Ages 0-99

Pediatric Rheumatology Bernalillo, NM

Albuquerque

†***Khalsa, Uptej K MD

UNM MEDICAL GROUP INC
1127 University Boulevard Northeast
Albuquerque, NM 87102

(505) 272-4511

Gender: Female

Ages 0-99

†***Khalsa, Uptej K MD

UNM MEDICAL GROUP INC
2211 Lomas Boulevard Northeast Floor
3

Albuquerque, NM 87106

(505) 272-2345

Gender: Female

Ages 0-99

†Washington, Nina T MD

UNM MEDICAL GROUP INC
1127 University Boulevard Northeast
Albuquerque, NM 87102

(505) 272-4511

Gender: Female

Ages 0-99

Pediatric Surgery Bernalillo, NM

Albuquerque

†Lemon, David G MD

UNM MEDICAL GROUP INC
2211 Lomas Boulevard Northeast Floor
3

Albuquerque, NM 87106

(505) 272-2345

Gender: Male

Ages 0-99

†McKee, Jason Q MD

UNM MEDICAL GROUP INC
2211 Lomas Boulevard Northeast Floor
3

Albuquerque, NM 87106

(505) 272-1623

Gender: Male

Ages 0-18

†McKee, Jason Q MD

UNM MEDICAL GROUP INC
1127 University Boulevard Northeast
Albuquerque, NM 87102

(505) 272-4511

Gender: Male

Ages 0-18

†Stehr, Wolfgang MD

UNM MEDICAL GROUP INC
2211 Lomas Boulevard Northeast Floor
3

Albuquerque, NM 87106

(505) 272-2345

Gender: Male

Ages 0-99

Pediatric Urology Bernalillo, NM

Albuquerque

†Ming, Jessica M MD

UNM MEDICAL GROUP INC
2211 Lomas Boulevard Northeast Floor
1

Albuquerque, NM 87106

(505) 272-3189

Gender: Female

Ages 0-99

†Ming, Jessica M MD

UNM MEDICAL GROUP INC
1201 Camino De Salud Northeast Suite
2222

Albuquerque, NM 87102

(505) 272-4946

Gender: Female

Ages 0-99

†Wilson, Jason M MD

UNM MEDICAL GROUP INC
1127 University Boulevard Northeast
Albuquerque, NM 87102

(505) 272-4511

Gender: Male

Ages 0-99

†Wilson, Jason M MD

UNM MEDICAL GROUP INC
1127 University Boulevard Northeast
Albuquerque, NM 87102

(505) 272-8656

Gender: Male

Ages 0-99

Pediatrics
Bernalillo, NM

Albuquerque

Aragon, Janelle M MD

UNM MEDICAL GROUP INC
2211 Lomas Boulevard Northeast Floor
3

Albuquerque, NM 87106

(505) 272-2345

Gender: Female
Ages 0-18

†Armstrong, Margaret A MD

UNM MEDICAL GROUP INC
1127 University Boulevard Northeast
Albuquerque, NM 87102

(505) 272-4511

Gender: Female
Ages 0-18

†Baldridge, Lindsay M DO

UNM MEDICAL GROUP INC
2211 Lomas Boulevard Northeast Floor
3

Albuquerque, NM 87106

(505) 272-2345

Gender: Female
Ages 0-18

†Baldridge, Lindsay M DO

UNM MEDICAL GROUP INC
2130 Eubank Boulevard Northeast
Albuquerque, NM 87112

(505) 925-2273

Gender: Female
Ages 0-18

†Baldridge, Lindsay M DO

UNM MEDICAL GROUP INC
1127 University Boulevard Northeast
Albuquerque, NM 87102

(505) 272-4511

Gender: Female
Ages 0-18

†Belmonte, Alfonso MD

UNM MEDICAL GROUP INC
1201 Camino De Salud Northeast Suite
2222

Albuquerque, NM 87102

(505) 272-4946

Gender: Male
Ages 0-99

†Belmonte, Alfonso MD

UNM MEDICAL GROUP INC
2211 Lomas Boulevard Northeast Floor
3

Albuquerque, NM 87106

(505) 272-1623

Gender: Male
Ages 0-99

†Caffey, Laura F MD

UNM MEDICAL GROUP INC
2211 Lomas Boulevard Northeast Floor
3

Albuquerque, NM 87106

(505) 272-2345

Gender: Female
Ages 0-99

†Carr, Laura A MD

UNM MEDICAL GROUP INC
2211 Lomas Boulevard Northeast
Albuquerque, NM 87106

(505) 272-5551

Gender: Female
Ages 0-99

†Clawson, Diane C DO

UNM MEDICAL GROUP INC
1127 University Boulevard Northeast
Albuquerque, NM 87102

(505) 272-5200

Gender: Female
Ages 0-99

†Clawson, Diane C DO

UNM MEDICAL GROUP INC
2400 Tucker NE
Albuquerque, NM 87131

(505) 272-6130

Gender: Female
Ages 0-99

†DiGirolamo, Michael T MD

UNM MEDICAL GROUP INC
1127 University Boulevard Northeast
Albuquerque, NM 87102

(505) 272-4511

Gender: Male
Ages 0-99

†DiGirolamo, Michael T MD

UNM MEDICAL GROUP INC
2211 Lomas Boulevard Northeast Floor
3

Albuquerque, NM 87106

(505) 272-2345

Gender: Male
Ages 0-99

†DiGirolamo, Michael T MD

UNM MEDICAL GROUP INC
2130 Eubank Boulevard Northeast
Albuquerque, NM 87112

(505) 925-2273

Gender: Male
Ages 0-99

†Duran, Anna L MD

UNM MEDICAL GROUP INC
2211 Lomas Boulevard Northeast Floor
3

Albuquerque, NM 87106

(505) 272-2345

Gender: Female
Ages 0-99

†Ebbing, Brittany G MD

UNM MEDICAL GROUP INC
2211 Lomas Boulevard Northeast
Albuquerque, NM 87106

(505) 272-5062

Gender: Female
Ages 0-99

†Elmaoued, Rasha A MD

UNM MEDICAL GROUP INC
2211 Lomas Boulevard Northeast Floor
3

Albuquerque, NM 87106

(505) 272-2345

Gender: Female
Ages 0-99

†Elmaoued, Rasha A MD

UNM MEDICAL GROUP INC
1127 University Boulevard Northeast
Albuquerque, NM 87102

(505) 272-4511

Gender: Female
Ages 0-99

†Farrell, Janette MD

UNM MEDICAL GROUP INC
2211 Lomas Boulevard Northeast
Albuquerque, NM 87106

(505) 272-5437

Gender: Female
Ages 0-18

†Farrell, Janette MD

UNM MEDICAL GROUP INC
2211 Lomas Boulevard Northeast
Albuquerque, NM 87106

(505) 272-2111

Gender: Female
Ages 0-18

†Guerrero, Natalie E MD

UNM MEDICAL GROUP INC
2211 Lomas Boulevard Northeast
Albuquerque, NM 87106

(505) 272-5437

Gender: Female
Ages 0-99

†Hogan, Patricia MD

UNM MEDICAL GROUP INC
2211 Lomas Boulevard Northeast
Albuquerque, NM 87106

(505) 272-5437

Gender: Female
Ages 0-99

†Jacobs, Aaron P MD

UNM MEDICAL GROUP INC
2211 Lomas Boulevard Northeast Floor
3

Albuquerque, NM 87106

(505) 272-2345

Gender: Male
Ages 0-99

†Jordan, Kamyron D MD

UNM MEDICAL GROUP INC
2211 Lomas Boulevard Northeast Floor
3

Albuquerque, NM 87106

(505) 272-2345

Gender: Male
Ages 0-18

†Jordan, Kamyron D MD

UNM MEDICAL GROUP INC
1127 University Boulevard Northeast
Albuquerque, NM 87102

(505) 272-4511

Gender: Male
Ages 0-18

†Ko, Hellen MD

UNM MEDICAL GROUP INC
1127 University Boulevard Northeast
Albuquerque, NM 87102

(505) 272-4511

Gender: Female
Ages 0-99

†Ko, Hellen MD

UNM MEDICAL GROUP INC
2211 Lomas Boulevard Northeast Floor
3

Albuquerque, NM 87106

(505) 272-2345

Gender: Female

Ages 0-99

†*Laurenzano, Sarah MD**

UNM MEDICAL GROUP INC
1127 University Boulevard Northeast
Albuquerque, NM 87102

(505) 272-4511

Gender: Female

Ages 0-99

†*Laurenzano, Sarah MD**

UNM MEDICAL GROUP INC
2130 Eubank Boulevard Northeast
Albuquerque, NM 87112

(505) 925-2273

Gender: Female

Ages 0-99

†Link, Nathaniel MD

UNM MEDICAL GROUP INC
2211 Lomas Boulevard Northeast
Albuquerque, NM 87106

(505) 272-5062

Gender: Male

Ages 0-18

†Liu, Yitong A MD

UNM MEDICAL GROUP INC
2211 Lomas Boulevard Northeast
Albuquerque, NM 87106

(505) 272-2111

Gender: Male

Ages 0-18

†Liu, Yitong A MD

UNM MEDICAL GROUP INC
1127 University Boulevard Northeast
Albuquerque, NM 87102

(505) 272-4511

Gender: Male

Ages 0-18

Lopez, Lanier N MD

UNM MEDICAL GROUP INC
2211 Lomas Boulevard Northeast
Albuquerque, NM 87106

(505) 272-2111

Gender: Female

Ages 0-99

†*Maenchen, Molly MD**

UNM MEDICAL GROUP INC
2211 Lomas Boulevard Northeast Floor
3

Albuquerque, NM 87106

(505) 272-3864

Gender: Female

Ages 0-99

Magdaleno, Yasmin MD

UNM MEDICAL GROUP INC
306 San Pablo Street Southeast Suite A
Albuquerque, NM 87108

(505) 272-9242

Gender: Female

Ages 0-18

Magdaleno, Yasmin MD

UNM MEDICAL GROUP INC
2211 Lomas Boulevard Northeast Floor
3

Albuquerque, NM 87106

(505) 272-1623

Gender: Female

Ages 0-18

†Markee, Sofia M DO

UNM MEDICAL GROUP INC
2211 Lomas Boulevard Northeast
Albuquerque, NM 87106

(505) 272-2127

Gender: Female

Ages 0-99

†Moody, Emily MD

UNM MEDICAL GROUP INC
2211 Lomas Boulevard Northeast Floor
3

Albuquerque, NM 87106

(505) 272-2345

Gender: Female

Ages 0-18

†Okamura, Anthony R MD

UNM MEDICAL GROUP INC
2211 Lomas Boulevard Northeast Floor
3

Albuquerque, NM 87106

(505) 272-2345

Gender: Male

Ages 0-99

†Okamura, Anthony R MD

UNM MEDICAL GROUP INC
2211 Lomas Boulevard Northeast Floor
1

Albuquerque, NM 87106

(505) 272-2231

Gender: Male

Ages 0-99

†Okamura, Anthony R MD

UNM MEDICAL GROUP INC
1101 Medical Arts Avenue Northeast
Building 5

Albuquerque, NM 87102

(505) 272-2231

Gender: Male

Ages 0-99

†Oliva, Osana A MD

UNM MEDICAL GROUP INC
2211 Lomas Boulevard Northeast Floor
3

Albuquerque, NM 87106

(505) 272-2345

Gender: Female

Ages 0-99

†Oliva, Osana A MD

UNM MEDICAL GROUP INC
2300 Menaul Boulevard Northeast
Albuquerque, NM 87107

(505) 272-3000

Gender: Female

Ages 0-99

†Quintana, Kiley B MD

UNM MEDICAL GROUP INC
1127 University Boulevard Northeast
Albuquerque, NM 87102

(505) 272-4511

Gender: Female

Ages 0-99

†Quintana, Kiley B MD

UNM MEDICAL GROUP INC
2211 Lomas Boulevard Northeast Floor
3rd

Albuquerque, NM 87106

(505) 272-2345

Gender: Female

Ages 0-99

†Rajan, Nevedha MD

UNM MEDICAL GROUP INC
2211 Lomas Boulevard Northeast
Albuquerque, NM 87106

(505) 272-5551

Gender: Female

Ages 0-18

†Sanchez, Melissa A MD

UNM MEDICAL GROUP INC
2211 Lomas Boulevard Northeast
Albuquerque, NM 87106

(505) 272-5437

Gender: Female

Ages 0-99

†Schmidt, Mary E DO

UNM MEDICAL GROUP INC
2211 Lomas Boulevard Northeast Floor
3

Albuquerque, NM 87106

(505) 272-2345

Gender: Female

Ages 0-99

†Schmidt, Mary E DO

UNM MEDICAL GROUP INC
2211 Lomas Boulevard Northeast
Albuquerque, NM 87106

(505) 272-5437

Gender: Female

Ages 0-99

†Shah, Soha MD

UNM MEDICAL GROUP INC
2211 Lomas Boulevard Northeast
Albuquerque, NM 87106

(505) 272-5437

Gender: Female

Ages 0-99

Strickler, Leslie E DO

UNM MEDICAL GROUP INC
2211 Lomas Boulevard Northeast Floor
3

Albuquerque, NM 87106

(505) 272-2345

Gender: Female

Ages 0-99

†**Sutter, Deena E MD**
UNM MEDICAL GROUP INC
2211 Lomas Boulevard Northeast Floor
3
Albuquerque, NM 87106
(505) 272-2345
Gender: Female
Ages 0-18

†**Thompson, Samuel L MD**
UNM MEDICAL GROUP INC
2211 Lomas Boulevard Northeast Floor
3
Albuquerque, NM 87106
(505) 272-2345
Gender: Male
Ages 0-18

†**Velazquez Campbell, Maria E MD**
UNM MEDICAL GROUP INC
2211 Lomas Boulevard Northeast
Albuquerque, NM 87106
(505) 272-5437
Gender: Female
Ages 0-99

†**Williams, Mareth E MD**
UNM MEDICAL GROUP INC
2300 Menaul Boulevard Northeast
Albuquerque, NM 87107
(505) 272-3000
Gender: Female
Ages 0-18

†**Zayed, Zahia O MD**
UNM MEDICAL GROUP INC
2211 Lomas Boulevard Northeast
Albuquerque, NM 87106
(505) 272-5551
Gender: Female
Ages 0-18

San Juan, NM

Farmington

†**Pomo, Page A MD**
PRESBYTERIAN MEDICAL SERVICES
1001 West Broadway
Farmington, NM 87401
(505) 327-4796
Gender: Female
Ages 0-99

Sandoval, NM

Rio Rancho

†**Ebbing, Brittany G MD**
UNM MEDICAL GROUP INC
3001 Broadmoor Boulevard Northeast
Rio Rancho, NM 87144
(505) 994-7397
Gender: Female
Ages 0-99

†**Link, Nathaniel MD**
UNM MEDICAL GROUP INC
3001 Broadmoor Boulevard Northeast
Rio Rancho, NM 87144
(505) 994-7397
Gender: Male
Ages 0-18

†**Okamura, Anthony R MD**
UNM MEDICAL GROUP INC
3001 Broadmoor Boulevard Northeast
Rio Rancho, NM 87144
(505) 994-7397
Gender: Male
Ages 0-99

Santa Fe, NM

Santa Fe

Coles, Daniel A MD
SANTA FE INDIAN HOSPITAL
1700 Cerrillos Road
Santa Fe, NM 87505
(505) 946-9283
Gender: Male
Ages 0-99

†**Truong, Ariana DO**
PRESBYTERIAN MEDICAL SERVICES
4730 Beckner Rd
Santa Fe, NM 87507
(505) 989-4500
Gender: Female
Ages 0-99

Taos, NM

Taos

†**Ileshchiner, Alina MD**
TAOS HEALTH SYSTEM INC HOLY
CROSS
1329 Gusdorf Road Suite 1
Taos, NM 87571
(575) 758-5001
Gender: Female
Ages 0-99

†**Ileshchiner, Alina MD**
TAOS HEALTH SYSTEM INC HOLY
CROSS
1397 Weimer Road
Taos, NM 87571
(575) 758-8883
Gender: Female
Ages 0-99

†**Ileshchiner, Alina MD**
Taos Professional Services LLC
1329 Gusdorf Road Suite 1
Taos, NM 87571
(575) 758-5001
Gender: Female
Ages 0-99

†**Ileshchiner, Alina MD**
Taos Professional Services LLC
1397 Weimer Road
Taos, NM 87571
(575) 758-8883
Gender: Female
Ages 0-99

Pharmacist Bernalillo, NM

Albuquerque

Dillon, Kelly D RPh
UNM MEDICAL GROUP INC
1209 University Boulevard Northeast
Albuquerque, NM 87102
(505) 272-4400
Gender: Male
Ages 0-99

†**Herman, Alexandra RPh**
UNM MEDICAL GROUP INC
1650 University Boulevard Northeast
Suite 4200
Albuquerque, NM 87102
(505) 272-2281
Gender: Female
Ages 0-99

†**Horne, Juliann M PhC**
UNM HOSPITAL
1 University of New Mexico MS 9-5080
Albuquerque, NM 87131
(505) 272-4261
Gender: Female
Ages 0-99

†**Kotter, Kassie J PhC**
UNM HOSPITAL
7801 Academy Road Northeast
Albuquerque, NM 87109
(505) 272-2700
Gender: Female
Ages 0-99

Pharmacist Clinician (PhC)/Clinical Pharmacy Specialist Bernalillo, NM

Albuquerque

†**Aragon, Kelsea G PhC**
UNM MEDICAL GROUP INC
801 Encino Place Northeast Suite F
Albuquerque, NM 87102
(505) 272-1312
Gender: Female
Ages 0-99

†**Aragon, Victoria PharmD**
UNM MEDICAL GROUP INC
2211 Lomas Boulevard Northeast
Albuquerque, NM 87106
(505) 272-3160
Gender: Female
Ages 0-99

†**Benning, Molly PhC**
UNM HOSPITAL
2211 Lomas Boulevard Northeast Floor
5th
Albuquerque, NM 87106
(505) 272-2472
Gender: Female
Ages 0-99

†Bond, Rucha S PharmD

UNM MEDICAL GROUP INC
1101 Medical Arts Avenue Northeast
Building 4
Albuquerque, NM 87102
(505) 272-3935
Gender: Female
Ages 0-99

Bonnin, LaDonna M RPh

UNM MEDICAL GROUP INC
1 University of New Mexico MS 9-5080
Albuquerque, NM 87131
(505) 272-4261
Gender: Female
Ages 0-99

†Cabanilla, Maria G PhC

UNM HOSPITAL
2211 Lomas Boulevard Northeast Floor
5th
Albuquerque, NM 87106
(505) 272-2472
Gender: Female
Ages 0-99

†Dauenhauer, Ashlee D PhC

UNM HOSPITAL
2211 Lomas Boulevard Northeast
Albuquerque, NM 87106
(505) 272-3100
Gender: Female
Ages 0-99

Deming, Paulina D RPh, PhC

UNM MEDICAL GROUP INC
2211 Lomas Boulevard Northeast Floor
5
Albuquerque, NM 87106
(505) 272-3840
Gender: Female
Ages 0-99

Deming, Paulina D RPh, PhC

UNM MEDICAL GROUP INC
801 Encino Place Northeast Suite F
Albuquerque, NM 87102
(505) 272-1312
Gender: Female
Ages 0-99

†Dodd, Melanie A RPh, PhC

UNM MEDICAL GROUP INC
1823 Camino De Salud NE
Albuquerque, NM 87106
(505) 206-0696
Gender: Female
Ages 0-99

†Dominguez-Salazar, Krista RPh

UNM MEDICAL GROUP INC
1209 University Boulevard Northeast
Albuquerque, NM 87102
(505) 272-2308
Gender: Female
Ages 0-99

†Duran, Nathan L PhC

UNM HOSPITAL
2211 Lomas Boulevard Northeast Floor
2
Albuquerque, NM 87106
(505) 272-6202
Gender: Male
Ages 0-99

†Elmaoued, Amre A PhC

UNM HOSPITAL
2600 Marble Avenue Northeast
Albuquerque, NM 87106
(505) 272-4475
Gender: Male
Ages 0-99

†Elmaoued, Amre A PhC

UNM HOSPITAL
2211 Lomas Boulevard Northeast
Albuquerque, NM 87106
(505) 272-2111
Gender: Male
Ages 0-99

†Floyd, Carly B PhC, AAHIVP, PharmD

UNM MEDICAL GROUP INC
801 Encino Place Northeast Suite F
Albuquerque, NM 87102
(505) 272-1312
Gender: Female
Ages 0-99

†Gillett, David W MD

SOUTHWEST CARE CENTER
4710 Jefferson Street Northeast Suite A
Albuquerque, NM 87109
(505) 780-4040
Gender: Male
Ages 0-99

†Gonzalez, Luis d PhC

UNM HOSPITAL
301 Unser Boulevard Northwest
Albuquerque, NM 87121
(505) 925-4126
Gender: Male
Ages 0-99

†Green, Briana PhC

UNM HOSPITAL
2211 Lomas Boulevard Northeast
Albuquerque, NM 87106
(505) 272-3100
Gender: Female
Ages 0-99

†Horinek, Devin RPh

SOUTHWEST CARE CENTER
4710 Jefferson Street Northeast
Albuquerque, NM 87109
(505) 955-9454
Gender: Male
Ages 0-99

†Kelly, Jackson PhC

UNM HOSPITAL
2211 Lomas Boulevard Northeast Floor
2
Albuquerque, NM 87106
(505) 272-6202
Gender: Male
Ages 0-99

†Martinez, Heather M PhC

UNM HOSPITAL
900 Camino De Salud NE
Albuquerque, NM 87106
(505) 925-4431
Gender: Female
Ages 0-99

†Moore, Robert PhC

UNM HOSPITAL
2211 Lomas Boulevard Northeast Floor
2
Albuquerque, NM 87106
(505) 272-6202
Gender: Male
Ages 0-99

†Pham, Ngoc-Yen T PhC

UNM HOSPITAL
2211 Lomas Boulevard Northeast Floor
5
Albuquerque, NM 87106
(505) 272-1623
Gender: Female
Ages 0-99

†Ray, Gretchen RPh, PhC

UNM MEDICAL GROUP INC
3401 4th Street Northwest
Albuquerque, NM 87107
(505) 994-5300
Gender: Female
Ages 0-99

†Ray, Gretchen RPh, PhC

UNM MEDICAL GROUP INC
2400 Tucker NE
Albuquerque, NM 87131
(505) 272-1734
Gender: Female
Ages 0-99

Rogers, Julianna G PhC

UNM HOSPITAL
2400 Tucker NE
Albuquerque, NM 87131
(505) 272-1734
Gender: Female
Ages 0-99

†Sanchez, Katherine E PhC

UNM HOSPITAL
4808 McMahon Boulevard Northwest
Albuquerque, NM 87114
(505) 272-2900
Gender: Female
Ages 0-99

†Sanchez, Katherine E PhC

UNM HOSPITAL
2211 Lomas Boulevard Northeast Floor
2
Albuquerque, NM 87106
(505) 272-6202
Gender: Female
Ages 0-99

†**Sanchez, Katherine E PhC**
UNM HOSPITAL
2211 Lomas Boulevard Northeast Floor
3
Albuquerque, NM 87106
(505) 272-1623
Gender: Female
Ages 0-99

†**Takeda, Mikiko PhC**
UNM MEDICAL GROUP INC
900 Camino De Salud NE
Albuquerque, NM 87106
(505) 925-4431
Gender: Female
Ages 0-99

†**Takeda, Mikiko PhC**
UNM MEDICAL GROUP INC
2211 Lomas Boulevard Northeast Floor
3
Albuquerque, NM 87106
(505) 272-1623
Gender: Female
Ages 0-99

†**Takeda, Mikiko PhC**
UNM MEDICAL GROUP INC
2211 Lomas Boulevard Northeast Floor
5
Albuquerque, NM 87106
(505) 272-3840
Gender: Female
Ages 0-99

†**Vilay, Aloun M RPh**
UNM MEDICAL GROUP INC
2211 Lomas Boulevard Northeast Floor
5
Albuquerque, NM 87106
(505) 272-1623
Gender: Female
Ages 0-99

†**Vilay, Aloun M RPh**
UNM MEDICAL GROUP INC
2211 Lomas Boulevard Northeast Floor
3
Albuquerque, NM 87106
(505) 272-1623
Gender: Female
Ages 0-99

†**Yon, Craig M PhC**
UNM HOSPITAL
900 Camino De Salud NE
Albuquerque, NM 87106
(505) 925-4431
Gender: Male
Ages 0-99

Santa Fe, NM

Santa Fe

†**Young, Eric PhC, PharmD**
SOUTHWEST CARE CENTER
649 Harkle Road Suite E
Santa Fe, NM 87505
(505) 989-8200
Gender: Male
Ages 0-99

Pharmacotherapy Pharmacist Bernalillo, NM

Albuquerque

†**Anderson, Joe R PhC**
UNM MEDICAL GROUP INC
2211 Lomas Boulevard Northeast Floor
5
Albuquerque, NM 87106
(505) 272-3840
Gender: Male
Ages 0-99

†**Anderson, Joe R PhC**
UNM MEDICAL GROUP INC
2211 Lomas Boulevard Northeast Floor
3
Albuquerque, NM 87106
(505) 272-1623
Gender: Male
Ages 0-99

Physical Medicine & Rehabilitation Bernalillo, NM

Albuquerque

†**Billington, Zackery J DO**
Southwest Medical Associates, LLC
2211 Lomas Boulevard Northeast
Albuquerque, NM 87106
(505) 272-2111
Gender: Male
Ages 0-99

†**Billington, Zackery J DO**
Southwest Medical Associates, LLC
500 Walter Street Northeast Suite 213
Albuquerque, NM 87102
(505) 727-4937
Gender: Male
Ages 0-99

†**Billington, Zackery J DO**
UNM MEDICAL GROUP INC
2211 Lomas Boulevard Northeast
Albuquerque, NM 87106
(505) 272-2111
Gender: Male
Ages 0-99

†**Billington, Zackery J DO**
UNM MEDICAL GROUP INC
900 Camino De Salud
Albuquerque, NM 87106
(505) 272-9494
Gender: Male
Ages 0-99

†**Billington, Zackery J DO**
Southwest Medical Associates, LLC
900 Camino De Salud
Albuquerque, NM 87106
(505) 272-9494
Gender: Male
Ages 0-99

†**Billington, Zackery J DO**
UNM MEDICAL GROUP INC
500 Walter Street Northeast Suite 213
Albuquerque, NM 87102
(505) 727-4937
Gender: Male
Ages 0-99

†**Burton, Christopher P DO**
Southwest Medical Associates, LLC
500 Walter Street Northeast Suite 213
Albuquerque, NM 87102
(505) 727-4937
Gender: Male
Ages 0-99

†**Burton, Christopher P DO**
Southwest Medical Associates, LLC
2211 Lomas Boulevard Northeast Floor
1
Albuquerque, NM 87106
(505) 272-2231
Gender: Male
Ages 0-99

†**Burton, Christopher P DO**
Southwest Medical Associates, LLC
500 Walter Street Northeast Suite 401
Albuquerque, NM 87102
(505) 727-7177
Gender: Male
Ages 0-99

†**Burton, Christopher P DO**
UNM MEDICAL GROUP INC
2211 Lomas Boulevard Northeast Floor
1
Albuquerque, NM 87106
(505) 272-2231
Gender: Male
Ages 0-99

†**Burton, Christopher P DO**
UNM MEDICAL GROUP INC
500 Walter Street Northeast Suite 401
Albuquerque, NM 87102
(505) 727-7177
Gender: Male
Ages 0-99

†**Burton, Christopher P DO**
UNM MEDICAL GROUP INC
500 Walter Street Northeast Suite 213
Albuquerque, NM 87102
(505) 727-4937
Gender: Male
Ages 0-99

†**Davis, William A MD**
Lovelace UNM Rehabilitation Hospital
2211 Lomas Boulevard Northeast
Albuquerque, NM 87106
(505) 272-2111
Gender: Male
Ages 0-99

†**Davis, William A MD**
Lovelace UNM Rehabilitation Hospital
500 Walter Street Northeast Suite 213
Albuquerque, NM 87102
(505) 727-4937
Gender: Male
Ages 0-99

†**Davis, William A MD**
UNM MEDICAL GROUP INC
2211 Lomas Boulevard Northeast
Albuquerque, NM 87106
(505) 272-2111
Gender: Male
Ages 0-99

†**Davis, William A MD**
UNM MEDICAL GROUP INC
900 Camino De Salud
Albuquerque, NM 87106
(505) 272-9494
Gender: Male
Ages 0-99

†**Davis, William A MD**
Lovelace UNM Rehabilitation Hospital
900 Camino De Salud
Albuquerque, NM 87106
(505) 272-9494
Gender: Male
Ages 0-99

†**Davis, William A MD**
UNM MEDICAL GROUP INC
500 Walter Street Northeast Suite 213
Albuquerque, NM 87102
(505) 727-4937
Gender: Male
Ages 0-99

†**Dutton, Rebecca MD**
Lovelace UNM Rehabilitation Hospital
1414 University Boulevard Southeast
Albuquerque, NM 87106
(505) 925-5530
Gender: Female
Ages 0-99

†**Dutton, Rebecca MD**
Lovelace UNM Rehabilitation Hospital
1101 Medical Arts Avenue Northeast
Building 5
Albuquerque, NM 87102
(505) 272-2231
Gender: Female
Ages 0-99

†**Dutton, Rebecca MD**
Lovelace UNM Rehabilitation Hospital
2211 Lomas Boulevard Northeast
Albuquerque, NM 87106
(505) 272-2111
Gender: Female
Ages 0-99

†**Dutton, Rebecca MD**
UNM MEDICAL GROUP INC
2211 Lomas Boulevard Northeast
Albuquerque, NM 87106
(505) 272-2111
Gender: Female
Ages 0-99

†**Dutton, Rebecca MD**
UNM MEDICAL GROUP INC
1414 University Boulevard Southeast
Albuquerque, NM 87106
(505) 925-5530
Gender: Female
Ages 0-99

†**Dutton, Rebecca MD**
Lovelace UNM Rehabilitation Hospital
500 Walter Street Northeast Suite 213
Albuquerque, NM 87102
(505) 727-4937
Gender: Female
Ages 0-99

†**Dutton, Rebecca MD**
UNM MEDICAL GROUP INC
1101 Medical Arts Avenue Northeast
Building 5
Albuquerque, NM 87102
(505) 272-2231
Gender: Female
Ages 0-99

†**Dutton, Rebecca MD**
UNM MEDICAL GROUP INC
500 Walter Street Northeast Suite 213
Albuquerque, NM 87102
(505) 727-4937
Gender: Female
Ages 0-99

†**Lacerda, Gwen N MD**
Lovelace UNM Rehabilitation Hospital
2211 Lomas Boulevard Northeast
Albuquerque, NM 87106
(505) 272-2111
Gender: Female
Ages 0-99

†**Lacerda, Gwen N MD**
Lovelace UNM Rehabilitation Hospital
900 Camino De Salud
Albuquerque, NM 87106
(505) 272-9494
Gender: Female
Ages 0-99

†**Lacerda, Gwen N MD**
UNM MEDICAL GROUP INC
500 Walter Street Northeast Suite 213
Albuquerque, NM 87102
(505) 727-7177
Gender: Female
Ages 0-99

†**Lacerda, Gwen N MD**
UNM MEDICAL GROUP INC
900 Camino De Salud
Albuquerque, NM 87106
(505) 272-9494
Gender: Female
Ages 0-99

†**Lacerda, Gwen N MD**
UNM MEDICAL GROUP INC
2211 Lomas Boulevard Northeast
Albuquerque, NM 87106
(505) 272-2111
Gender: Female
Ages 0-99

†**Lacerda, Gwen N MD**
Lovelace UNM Rehabilitation Hospital
500 Walter Street Northeast Suite 213
Albuquerque, NM 87102
(505) 727-7177
Gender: Female
Ages 0-99

†**Muche, Julie A MD**
Lovelace UNM Rehabilitation Hospital
500 Walter Street Northeast Suite 213
Albuquerque, NM 87102
(505) 727-4937
Gender: Female
Ages 0-99

†**Muche, Julie A MD**
UNM MEDICAL GROUP INC
500 Walter Street Northeast Suite 213
Albuquerque, NM 87102
(505) 727-4937
Gender: Female
Ages 0-99

†**Olson, Emily K MD**
Lovelace UNM Rehabilitation Hospital
500 Walter Street Northeast Suite 213
Albuquerque, NM 87102
(505) 727-4937
Gender: Female
Ages 0-99

†**Olson, Emily K MD**
UNM MEDICAL GROUP INC
1414 University Boulevard Southeast
Albuquerque, NM 87106
(505) 925-5530
Gender: Female
Ages 0-99

†**Olson, Emily K MD**
UNM MEDICAL GROUP INC
1101 Medical Arts Avenue Northeast
Building 5
Albuquerque, NM 87102
(505) 272-2231
Gender: Female
Ages 0-99

†**Olson, Emily K MD**
UNM MEDICAL GROUP INC
500 Walter Street Northeast Suite 213
Albuquerque, NM 87102
(505) 727-4937
Gender: Female
Ages 0-99

†**Olson, Emily K MD**
Lovelace UNM Rehabilitation Hospital
1101 Medical Arts Avenue Northeast
Building 5
Albuquerque, NM 87102
(505) 272-2231
Gender: Female
Ages 0-99

†**Olson, Emily K MD**
Lovelace UNM Rehabilitation Hospital
1414 University Boulevard Southeast
Albuquerque, NM 87106
(505) 925-5530
Gender: Female
Ages 0-99

†**Sloan, John H MD**
UNM MEDICAL GROUP INC
900 Camino De Salud NE
Albuquerque, NM 87106
(505) 925-4431
Gender: Male
Ages 0-99

†**Sloan, John H MD**
UNM MEDICAL GROUP INC
2211 Lomas Boulevard Northeast
Albuquerque, NM 87106
(505) 272-2111
Gender: Male
Ages 0-99

Sandoval, NM

Rio Rancho

†**Dutton, Rebecca MD**
Lovelace UNM Rehabilitation Hospital
3001 Broadmoor Boulevard Northeast
Rio Rancho, NM 87144
(505) 994-7397
Gender: Female
Ages 0-99

†**Dutton, Rebecca MD**
UNM MEDICAL GROUP INC
3001 Broadmoor Boulevard Northeast
Rio Rancho, NM 87144
(505) 994-7397
Gender: Female
Ages 0-99

†**Lacerda, Gwen N MD**
Lovelace UNM Rehabilitation Hospital
3200 Broadmoor Boulevard Northeast
Rio Rancho, NM 87144
(505) 994-7397
Gender: Female
Ages 0-99

†**Lacerda, Gwen N MD**
UNM MEDICAL GROUP INC
3001 Broadmoor Boulevard Northeast
Rio Rancho, NM 87144
(505) 994-7397
Gender: Female
Ages 0-99

†**Lacerda, Gwen N MD**
Lovelace UNM Rehabilitation Hospital
3001 Broadmoor Boulevard Northeast
Rio Rancho, NM 87144
(505) 994-7397
Gender: Female
Ages 0-99

†**Lacerda, Gwen N MD**
UNM MEDICAL GROUP INC
3200 Broadmoor Boulevard Northeast
Rio Rancho, NM 87144
(505) 994-7397
Gender: Female
Ages 0-99

Santa Fe, NM

Santa Fe

Sorg, John C DO
ST VINCENT HOSPITAL
440 Saint Michaels Drive Suite 250
Santa Fe, NM 87505
(505) 913-3056
Gender: Male
Ages 0-99

*****Young, Anna MD**
ST VINCENT HOSPITAL
465 St Michaels Drive Suite 101
Santa Fe, NM 87505
(505) 946-3180
Gender:
Ages 0-99

Physical Therapy Bernalillo, NM

Albuquerque

†**Abadie, Charles W PT**
Lovelace UNM Rehabilitation Hospital
4520 Coors Blvd SW
Albuquerque, NM 87121
(505) 727-4000
Gender: Male
Ages 0-99

†**Abadie, Charles W PT**
Southwest Medical Associates, LLC
4520 Coors Blvd SW
Albuquerque, NM 87121
(505) 727-4000
Gender: Male
Ages 0-99

†**Adolfo, Dominic S PT**
New Mexico Physical Therapists, Inc
2607 Wyoming Boulevard Northeast
Albuquerque, NM 87112
(505) 296-9521
Gender: Male
Ages 0-99

†**Balzis, Bethany S PT**
New Mexico Physical Therapists, Inc
4824 McMahon Boulevard Northwest
Albuquerque, NM 87114
(505) 897-3575
Gender: Female
Ages 0-99

†**Balzis, Bethany S PT**
New Mexico Physical Therapists, Inc
2607 Wyoming Boulevard Northeast
Albuquerque, NM 87112
(505) 296-9521
Gender: Female
Ages 0-99

†**Balzis, Bethany S PT**
New Mexico Physical Therapists, Inc
3301 Coors Boulevard Northwest Suite K2
Albuquerque, NM 87120
(505) 843-8700
Gender: Female
Ages 0-99

†**Borders, Lindsey F DPT, PT**
Southwest Medical Associates, LLC
4520 Coors Blvd SW
Albuquerque, NM 87121
(505) 727-4000
Gender: Female
Ages 0-99

†**Borders, Lindsey F DPT, PT**
Lovelace UNM Rehabilitation Hospital
4520 Coors Blvd SW
Albuquerque, NM 87121
(505) 727-4000
Gender: Female
Ages 0-99

†**Brooks, Allen Z DPT**
OCCUPATIONAL HEALTH CENTERS
OF THE SOUTHWEST, P.A.
3101 Menaul Boulevard Northeast Suite B
Albuquerque, NM 87107
(505) 842-5151
Gender: Male
Ages 0-99

†**Burr, Davynne PT**
Southwest Medical Associates, LLC
4250 Coors Boulevard Southwest Suite C
Albuquerque, NM 87121
(505) 727-4961
Gender: Female
Ages 0-99

†**Chavez, Teriann M PT**
Southwest Medical Associates, LLC
4520 Coors Blvd SW
Albuquerque, NM 87121
(505) 727-4000
Gender: Female
Ages 0-99

†**Chavez, Teriann M PT**
Lovelace UNM Rehabilitation Hospital
4520 Coors Blvd SW
Albuquerque, NM 87121
(505) 727-4000
Gender: Female
Ages 0-99

†**Condrey, Terah L PT**
Southwest Medical Associates, LLC
4250 Coors Boulevard Southwest Suite C
Albuquerque, NM 87121
(505) 727-4961
Gender: Female
Ages 0-99

†**Condrey, Terah L PT**
Lovelace UNM Rehabilitation Hospital
4250 Coors Boulevard Southwest Suite C
Albuquerque, NM 87121
(505) 727-4961
Gender: Female
Ages 0-99

†**Edwards, Jennifer M PT**
UNM MEDICAL GROUP INC
2300 Menaul Boulevard Northeast
Albuquerque, NM 87107
(505) 272-3000
Gender: Female
Ages 0-99

†Graham, Kerilyn M PT

New Mexico Physical Therapists, Inc
2201 San Pedro Drive Northeast
Albuquerque, NM 87110
(505) 296-9521
Gender: Female
Ages 0-99

†Graham, Kerilyn M PT

New Mexico Physical Therapists, Inc
3301 Coors Boulevard Northwest Suite
K2
Albuquerque, NM 87120
(505) 843-8700
Gender: Female
Ages 0-99

†Graham, Kerilyn M PT

New Mexico Physical Therapists, Inc
4824 McMahon Boulevard Northwest
Albuquerque, NM 87114
(505) 897-3575
Gender: Female
Ages 0-99

†Grant, Elyse I PT

Lovelace UNM Rehabilitation Hospital
4250 Coors Boulevard Southwest Suite
C
Albuquerque, NM 87121
(505) 727-4000
Gender: Female
Ages 0-99

†Jackson, Janelle DPT, PT

Lovelace UNM Rehabilitation Hospital
4250 Coors Boulevard Southwest Suite
C
Albuquerque, NM 87121
(505) 727-4961
Gender: Female
Ages 0-99

†Lovato, Wilfred M PT

Southwest Medical Associates, LLC
4250 Coors Boulevard Southwest Suite
C
Albuquerque, NM 87121
(505) 727-4961
Gender: Male
Ages 0-99

†Lovato, Wilfred M PT

Lovelace UNM Rehabilitation Hospital
4250 Coors Boulevard Southwest Suite
C
Albuquerque, NM 87121
(505) 727-4961
Gender: Male
Ages 0-99

†Luna, Leslie M PT

New Mexico Physical Therapists, Inc
3301 Coors Boulevard Northwest Suite
K2
Albuquerque, NM 87120
(505) 843-8700
Gender: Female
Ages 0-99

†Luna, Leslie M PT

New Mexico Physical Therapists, Inc
4824 McMahon Boulevard Northwest
Albuquerque, NM 87114
(505) 897-3575
Gender: Female
Ages 0-99

†Luna, Leslie M PT

New Mexico Physical Therapists, Inc
2201 San Pedro Drive Northeast
Albuquerque, NM 87110
(505) 296-9521
Gender: Female
Ages 0-99

†Mason, Curtis A PT

New Mexico Physical Therapists, Inc
3301 Coors Boulevard Northwest Suite
K2
Albuquerque, NM 87120
(505) 843-8700
Gender: Male
Ages 0-99

†Mathew, Richy PT

New Mexico Physical Therapists, Inc
3301 Coors Boulevard Northwest Suite
K2
Albuquerque, NM 87120
(505) 843-8700
Gender: Male
Ages 0-99

†Rudman, Doreen PT

Lovelace UNM Rehabilitation Hospital
4250 Coors Boulevard Southwest Suite
C
Albuquerque, NM 87121
(505) 727-4961
Gender: Female
Ages 0-99

†Rudman, Doreen PT

Southwest Medical Associates, LLC
4250 Coors Boulevard Southwest Suite
C
Albuquerque, NM 87121
(505) 727-4961
Gender: Female
Ages 0-99

†Sanchez-Cook, Nella PT

Lovelace UNM Rehabilitation Hospital
4520 Coors Blvd SW
Albuquerque, NM 87121
(505) 727-4000
Gender: Female
Ages 0-99

†Schlavin, James PT

Lovelace UNM Rehabilitation Hospital
4250 Coors Boulevard Southwest Suite
C
Albuquerque, NM 87121
(505) 727-4961
Gender: Male
Ages 0-99

†Schlavin, James PT

Southwest Medical Associates, LLC
4250 Coors Boulevard Southwest Suite
C
Albuquerque, NM 87121
(505) 727-4961
Gender: Male
Ages 0-99

†Toser, Lesley W PT

Southwest Medical Associates, LLC
7007 Wyoming Boulevard Northeast
Suite A3
Albuquerque, NM 87109
(505) 272-5262
Gender: Female
Ages 0-99

†Toser, Lesley W PT

Southwest Medical Associates, LLC
900 Camino De Salud
Albuquerque, NM 87106
(505) 272-9494
Gender: Female
Ages 0-99

†Toser, Lesley W PT

Southwest Medical Associates, LLC
4250 Coors Boulevard Southwest Suite
C
Albuquerque, NM 87121
(505) 727-4961
Gender: Female
Ages 0-99

†Toser, Lesley W PT

Southwest Medical Associates, LLC
500 Walter Street Northeast Suite 213
Albuquerque, NM 87102
(505) 727-4937
Gender: Female
Ages 0-99

†Trzcienski, Donna E DPT

Southwest Medical Associates, LLC
4250 Coors Boulevard Southwest Suite
C
Albuquerque, NM 87121
(505) 727-4961
Gender: Female
Ages 0-99

†Trzcienski, Donna E DPT

Lovelace UNM Rehabilitation Hospital
4250 Coors Boulevard Southwest Suite
C
Albuquerque, NM 87121
(505) 727-4961
Gender: Female
Ages 0-99

†Wasser, Brianna M PT

New Mexico Physical Therapists, Inc
3301 Coors Boulevard Northwest Suite
K2
Albuquerque, NM 87120
(505) 843-8700
Gender: Female
Ages 0-99

Dona Ana, NM

Las Cruces

†Cubbin, Lachlan J DPT

Back in Action Therapy of Las Cruces LLC
4400 North Sonoma Ranch Boulevard
Suite B
Las Cruces, NM 88011
(575) 222-0188
Gender: Male
Ages 0-99

†Cubbin, Lachlan J DPT

Back in Action Therapy LLC
4400 North Sonoma Ranch Boulevard
Suite B
Las Cruces, NM 88011
(575) 222-0188
Gender: Male
Ages 0-99

Eddy, NM

Artesia

†Carr, Zachary C DPT

Alamogordo Physical Therapy & Wellness Center Inc
601 West Mahone Drive
Artesia, NM 88210
(575) 746-2566
Gender: Male
Ages 0-99

†Chain, Makayla M DPT

Alamogordo Physical Therapy & Wellness Center Inc
601 West Mahone Drive
Artesia, NM 88210
(575) 746-2566
Gender: Male
Ages 0-99

Freston, Benjamin DPT

Alamogordo Physical Therapy & Wellness Center Inc
601 West Mahone Drive
Artesia, NM 88210
(575) 746-2566
Gender: Male
Ages 0-99

†Freston, Benjamin DPT

Artesia Physical Therapy LLC
601 West Mahone Drive
Artesia, NM 88210
(575) 746-2566
Gender: Male
Ages 0-99

Freston, Benjamin DPT

CARLSBAD PHYSICAL THERAPY & WELLNESS CENTER LLC
601 West Mahone Drive
Artesia, NM 88210
(575) 746-2566
Gender: Male
Ages 0-99

Izeboud, Gilles C PT

Alamogordo Physical Therapy & Wellness Center Inc
601 West Mahone Drive
Artesia, NM 88210
(575) 746-2566
Gender: Male
Ages 0-99

Izeboud, Gilles C PT

CARLSBAD PHYSICAL THERAPY & WELLNESS CENTER LLC
601 West Mahone Drive
Artesia, NM 88210
(575) 746-2566
Gender: Male
Ages 0-99

†Izeboud, Gilles C PT

Artesia Physical Therapy LLC
601 West Mahone Drive
Artesia, NM 88210
(575) 746-2566
Gender: Male
Ages 0-99

Kotter, Chris V PT

CARLSBAD PHYSICAL THERAPY & WELLNESS CENTER LLC
601 West Mahone Drive
Artesia, NM 88210
(575) 746-2566
Gender: Male
Ages 0-99

Kotter, Chris V PT

Alamogordo Physical Therapy & Wellness Center Inc
601 West Mahone Drive
Artesia, NM 88210
(575) 746-2566
Gender: Male
Ages 0-99

†Kotter, Chris V PT

Artesia Physical Therapy LLC
601 West Mahone Drive
Artesia, NM 88210
(575) 746-2566
Gender: Male
Ages 0-99

†Mattes, Bridget C DPT

Alamogordo Physical Therapy & Wellness Center Inc
601 West Mahone Drive
Artesia, NM 88210
(575) 746-2566
Gender: Female
Ages 0-99

†Mattes, Bridget C DPT

CARLSBAD PHYSICAL THERAPY & WELLNESS CENTER LLC
601 West Mahone Drive
Artesia, NM 88210
(575) 746-2566
Gender: Female
Ages 0-99

†Mattes, Bridget C DPT

Artesia Physical Therapy LLC
601 West Mahone Drive
Artesia, NM 88210
(575) 746-2566
Gender: Female
Ages 0-99

†Miterko, Lauren DPT

CARLSBAD PHYSICAL THERAPY & WELLNESS CENTER LLC
601 West Mahone Drive
Artesia, NM 88210
(575) 746-2566
Gender: Female
Ages 0-99

†Miterko, Lauren DPT

Alamogordo Physical Therapy & Wellness Center Inc
601 West Mahone Drive
Artesia, NM 88210
(575) 746-2566
Gender: Female
Ages 0-99

†Miterko, Lauren DPT

Artesia Physical Therapy LLC
601 West Mahone Drive
Artesia, NM 88210
(575) 746-2566
Gender: Female
Ages 0-99

†Morrison, David G PT

Artesia Physical Therapy LLC
601 West Mahone Drive
Artesia, NM 88210
(575) 746-2566
Gender: Male
Ages 0-99

†Morrison, David G PT

CARLSBAD PHYSICAL THERAPY & WELLNESS CENTER LLC
601 West Mahone Drive
Artesia, NM 88210
(575) 746-2566
Gender: Male
Ages 0-99

†Morrison, David G PT

Alamogordo Physical Therapy & Wellness Center Inc
601 West Mahone Drive
Artesia, NM 88210
(575) 746-2566
Gender: Male
Ages 0-99

†Murdoch, Haunz J DPT

Alamogordo Physical Therapy & Wellness Center Inc
601 West Mahone Drive
Artesia, NM 88210
(575) 746-2566
Gender: Male
Ages 0-99

†**Pattillo, Emily J DPT**
 Alamogordo Physical Therapy &
 Wellness Center Inc
 601 West Mahone Drive
 Artesia, NM 88210
(575) 746-2566
 Gender: Female
 Ages 0-99

†**Pattillo, Emily J DPT**
 Artesia Physical Therapy LLC
 601 West Mahone Drive
 Artesia, NM 88210
(575) 746-2566
 Gender: Female
 Ages 0-99

†**Pattillo, Emily J DPT**
 CARLSBAD PHYSICAL THERAPY &
 WELLNESS CENTER LLC
 601 West Mahone Drive
 Artesia, NM 88210
(575) 746-2566
 Gender: Female
 Ages 0-99

†**Pattillo, Robert J PT**
 Alamogordo Physical Therapy &
 Wellness Center Inc
 601 West Mahone Drive
 Artesia, NM 88210
(575) 746-2566
 Gender: Male
 Ages 0-99

†**Pattillo, Robert J PT**
 Artesia Physical Therapy LLC
 601 West Mahone Drive
 Artesia, NM 88210
(575) 746-2566
 Gender: Male
 Ages 0-99

†**Pattillo, Robert J PT**
 CARLSBAD PHYSICAL THERAPY &
 WELLNESS CENTER LLC
 601 West Mahone Drive
 Artesia, NM 88210
(575) 746-2566
 Gender: Male
 Ages 0-99

†**Saucedo, Salvador PT**
 Alamogordo Physical Therapy &
 Wellness Center Inc
 601 West Mahone Drive
 Artesia, NM 88210
(575) 746-2566
 Gender: Male
 Ages 0-99

†**Saucedo, Salvador PT**
 Artesia Physical Therapy LLC
 601 West Mahone Drive
 Artesia, NM 88210
(575) 746-2566
 Gender: Male
 Ages 0-99

†**Saucedo, Salvador PT**
 CARLSBAD PHYSICAL THERAPY &
 WELLNESS CENTER LLC
 601 West Mahone Drive
 Artesia, NM 88210
(575) 746-2566
 Gender: Male
 Ages 0-99

†**Suardi, Nicholas Z DPT**
 Alamogordo Physical Therapy &
 Wellness Center Inc
 601 West Mahone Drive
 Artesia, NM 88210
(575) 746-2566
 Gender: Male
 Ages 0-99

†**Suardi, Nicholas Z DPT**
 Artesia Physical Therapy LLC
 601 West Mahone Drive
 Artesia, NM 88210
(575) 746-2566
 Gender: Male
 Ages 0-99

†**Suardi, Nicholas Z DPT**
 CARLSBAD PHYSICAL THERAPY &
 WELLNESS CENTER LLC
 601 West Mahone Drive
 Artesia, NM 88210
(575) 746-2566
 Gender: Male
 Ages 0-99

†**Wallace, Michael L PT**
 Artesia Physical Therapy LLC
 601 West Mahone Drive
 Artesia, NM 88210
(575) 746-2566
 Gender: Male
 Ages 0-99

†**Wallace, Michael L PT**
 Alamogordo Physical Therapy &
 Wellness Center Inc
 601 West Mahone Drive
 Artesia, NM 88210
(575) 746-2566
 Gender: Male
 Ages 0-99

†**Wallace, Michael L PT**
 CARLSBAD PHYSICAL THERAPY &
 WELLNESS CENTER LLC
 601 West Mahone Drive
 Artesia, NM 88210
(575) 746-2566
 Gender: Male
 Ages 0-99

†**Wright, Julia M DPT**
 Artesia Physical Therapy LLC
 601 West Mahone Drive
 Artesia, NM 88210
(575) 746-2566
 Gender: Female
 Ages 0-99

†**Wright, Julia M DPT**
 Alamogordo Physical Therapy &
 Wellness Center Inc
 601 West Mahone Drive
 Artesia, NM 88210
(575) 746-2566
 Gender: Female
 Ages 0-99

†**Wright, Julia M DPT**
 CARLSBAD PHYSICAL THERAPY &
 WELLNESS CENTER LLC
 601 West Mahone Drive
 Artesia, NM 88210
(575) 746-2566
 Gender: Female
 Ages 0-99

Carlsbad

†**Carr, Zachary C DPT**
 Alamogordo Physical Therapy &
 Wellness Center Inc
 126 South Canyon Street
 Carlsbad, NM 88220
(575) 628-0503
 Gender: Male
 Ages 0-99

†**Chain, Makayla M DPT**
 Alamogordo Physical Therapy &
 Wellness Center Inc
 126 South Canyon Street
 Carlsbad, NM 88220
(575) 628-0503
 Gender: Male
 Ages 0-99

†**Freston, Benjamin DPT**
 Alamogordo Physical Therapy &
 Wellness Center Inc
 126 South Canyon Street
 Carlsbad, NM 88220
(575) 628-0503
 Gender: Male
 Ages 0-99

†**Freston, Benjamin DPT**
 Artesia Physical Therapy LLC
 126 South Canyon Street
 Carlsbad, NM 88220
(575) 628-0503
 Gender: Male
 Ages 0-99

†**Freston, Benjamin DPT**
 CARLSBAD PHYSICAL THERAPY &
 WELLNESS CENTER LLC
 126 South Canyon Street
 Carlsbad, NM 88220
(575) 628-0503
 Gender: Male
 Ages 0-99

†**Izeboud, Gilles C PT**
 CARLSBAD PHYSICAL THERAPY &
 WELLNESS CENTER LLC
 126 South Canyon Street
 Carlsbad, NM 88220
(575) 628-0503
 Gender: Male
 Ages 0-99

Izeboud, Gilles C PT
Alamogordo Physical Therapy &
Wellness Center Inc
126 South Canyon Street
Carlsbad, NM 88220
(575) 628-0503
Gender: Male
Ages 0-99

†Izeboud, Gilles C PT
Artesia Physical Therapy LLC
126 South Canyon Street
Carlsbad, NM 88220
(575) 628-0503
Gender: Male
Ages 0-99

Kotter, Chris V PT
Alamogordo Physical Therapy &
Wellness Center Inc
126 South Canyon Street
Carlsbad, NM 88220
(575) 628-0503
Gender: Male
Ages 0-99

†Kotter, Chris V PT
Artesia Physical Therapy LLC
126 South Canyon Street
Carlsbad, NM 88220
(575) 628-0503
Gender: Male
Ages 0-99

Kotter, Chris V PT
CARLSBAD PHYSICAL THERAPY &
WELLNESS CENTER LLC
126 South Canyon Street
Carlsbad, NM 88220
(575) 628-0503
Gender: Male
Ages 0-99

†Mattes, Bridget C DPT
Artesia Physical Therapy LLC
126 South Canyon Street
Carlsbad, NM 88220
(575) 628-0503
Gender: Female
Ages 0-99

†Mattes, Bridget C DPT
Alamogordo Physical Therapy &
Wellness Center Inc
126 South Canyon Street
Carlsbad, NM 88220
(575) 628-0503
Gender: Female
Ages 0-99

†Mattes, Bridget C DPT
CARLSBAD PHYSICAL THERAPY &
WELLNESS CENTER LLC
126 South Canyon Street
Carlsbad, NM 88220
(575) 628-0503
Gender: Female
Ages 0-99

†Miterko, Lauren DPT
Alamogordo Physical Therapy &
Wellness Center Inc
126 South Canyon Street
Carlsbad, NM 88220
(575) 628-0503
Gender: Female
Ages 0-99

†Miterko, Lauren DPT
CARLSBAD PHYSICAL THERAPY &
WELLNESS CENTER LLC
126 South Canyon Street
Carlsbad, NM 88220
(575) 628-0503
Gender: Female
Ages 0-99

†Miterko, Lauren DPT
Artesia Physical Therapy LLC
126 South Canyon Street
Carlsbad, NM 88220
(575) 628-0503
Gender: Female
Ages 0-99

†Morrison, David G PT
Artesia Physical Therapy LLC
126 South Canyon Street
Carlsbad, NM 88220
(575) 628-0503
Gender: Male
Ages 0-99

†Morrison, David G PT
Alamogordo Physical Therapy &
Wellness Center Inc
126 South Canyon Street
Carlsbad, NM 88220
(575) 628-0503
Gender: Male
Ages 0-99

†Morrison, David G PT
CARLSBAD PHYSICAL THERAPY &
WELLNESS CENTER LLC
126 South Canyon Street
Carlsbad, NM 88220
(575) 628-0503
Gender: Male
Ages 0-99

†Murdoch, Haunz J DPT
Alamogordo Physical Therapy &
Wellness Center Inc
126 South Canyon Street
Carlsbad, NM 88220
(575) 628-0503
Gender: Male
Ages 0-99

†Pattillo, Emily J DPT
Artesia Physical Therapy LLC
126 South Canyon Street
Carlsbad, NM 88220
(575) 628-0503
Gender: Female
Ages 0-99

†Pattillo, Emily J DPT
CARLSBAD PHYSICAL THERAPY &
WELLNESS CENTER LLC
126 South Canyon Street
Carlsbad, NM 88220
(575) 628-0503
Gender: Female
Ages 0-99

†Pattillo, Emily J DPT
Alamogordo Physical Therapy &
Wellness Center Inc
126 South Canyon Street
Carlsbad, NM 88220
(575) 628-0503
Gender: Female
Ages 0-99

†Pattillo, Robert J PT
Alamogordo Physical Therapy &
Wellness Center Inc
126 South Canyon Street
Carlsbad, NM 88220
(575) 628-0503
Gender: Male
Ages 0-99

†Pattillo, Robert J PT
CARLSBAD PHYSICAL THERAPY &
WELLNESS CENTER LLC
126 South Canyon Street
Carlsbad, NM 88220
(575) 628-0503
Gender: Male
Ages 0-99

†Pattillo, Robert J PT
Artesia Physical Therapy LLC
126 South Canyon Street
Carlsbad, NM 88220
(575) 628-0503
Gender: Male
Ages 0-99

†Saucedo, Salvador PT
Alamogordo Physical Therapy &
Wellness Center Inc
126 South Canyon Street
Carlsbad, NM 88220
(575) 628-0503
Gender: Male
Ages 0-99

†Saucedo, Salvador PT
Artesia Physical Therapy LLC
126 South Canyon Street
Carlsbad, NM 88220
(575) 628-0503
Gender: Male
Ages 0-99

†Saucedo, Salvador PT
CARLSBAD PHYSICAL THERAPY &
WELLNESS CENTER LLC
126 South Canyon Street
Carlsbad, NM 88220
(575) 628-0503
Gender: Male
Ages 0-99

†Suardi, Nicholas Z DPT

Alamogordo Physical Therapy &
Wellness Center Inc
126 South Canyon Street
Carlsbad, NM 88220
(575) 628-0503
Gender: Male
Ages 0-99

†Suardi, Nicholas Z DPT

CARLSBAD PHYSICAL THERAPY &
WELLNESS CENTER LLC
126 South Canyon Street
Carlsbad, NM 88220
(575) 628-0503
Gender: Male
Ages 0-99

†Suardi, Nicholas Z DPT

Artesia Physical Therapy LLC
126 South Canyon Street
Carlsbad, NM 88220
(575) 628-0503
Gender: Male
Ages 0-99

†Wallace, Michael L PT

Alamogordo Physical Therapy &
Wellness Center Inc
126 South Canyon Street
Carlsbad, NM 88220
(575) 628-0503
Gender: Male
Ages 0-99

†Wallace, Michael L PT

CARLSBAD PHYSICAL THERAPY &
WELLNESS CENTER LLC
126 South Canyon Street
Carlsbad, NM 88220
(575) 628-0503
Gender: Male
Ages 0-99

†Wallace, Michael L PT

Artesia Physical Therapy LLC
126 South Canyon Street
Carlsbad, NM 88220
(575) 628-0503
Gender: Male
Ages 0-99

†Wright, Julia M DPT

Alamogordo Physical Therapy &
Wellness Center Inc
126 South Canyon Street
Carlsbad, NM 88220
(575) 628-0503
Gender: Female
Ages 0-99

†Wright, Julia M DPT

CARLSBAD PHYSICAL THERAPY &
WELLNESS CENTER LLC
126 South Canyon Street
Carlsbad, NM 88220
(575) 628-0503
Gender: Female
Ages 0-99

†Wright, Julia M DPT

Artesia Physical Therapy LLC
126 South Canyon Street
Carlsbad, NM 88220
(575) 628-0503
Gender: Female
Ages 0-99

Otero, NM**Alamogordo****†Briggs, Margaret L PT**

Back in Action Therapy of Las Cruces
LLC
1011 10th Street Suite A
Alamogordo, NM 88310
(575) 439-9878
Gender: Female
Ages 0-99

†Briggs, Margaret L PT

Back in Action Therapy LLC
1011 10th Street Suite A
Alamogordo, NM 88310
(575) 439-9878
Gender: Female
Ages 0-99

†Burks, Braiden L DPT

Back in Action Therapy of Las Cruces
LLC
1011 10th Street Suite A
Alamogordo, NM 88310
(575) 439-9878
Gender: Male
Ages 0-99

†Burks, Braiden L DPT

Back in Action Therapy LLC
1011 10th Street Suite A
Alamogordo, NM 88310
(575) 439-9878
Gender: Male
Ages 0-99

†Carr, Zachary C DPT

Alamogordo Physical Therapy &
Wellness Center Inc
2351 Indian Wells Road
Alamogordo, NM 88310
(575) 437-3351
Gender: Male
Ages 0-99

†Chain, Makayla M DPT

Alamogordo Physical Therapy &
Wellness Center Inc
2351 Indian Wells Road
Alamogordo, NM 88310
(575) 437-3351
Gender: Male
Ages 0-99

†Cubbin, Lachlan J DPT

Back in Action Therapy of Las Cruces
LLC
1011 10th Street Suite A
Alamogordo, NM 88310
(575) 439-9878
Gender: Male
Ages 0-99

†Cubbin, Lachlan J DPT

Back in Action Therapy LLC
1011 10th Street Suite A
Alamogordo, NM 88310
(575) 439-9878
Gender: Male
Ages 0-99

†Denney, Mark A DPT

Back in Action Therapy LLC
1011 10th Street Suite A
Alamogordo, NM 88310
(575) 439-9878
Gender: Male
Ages 0-99

†Denney, Mark A DPT

Back in Action Therapy of Las Cruces
LLC
1011 10th Street Suite A
Alamogordo, NM 88310
(575) 439-9878
Gender: Male
Ages 0-99

†Freston, Benjamin DPT

Artesia Physical Therapy LLC
2351 Indian Wells Road
Alamogordo, NM 88310
(575) 437-3351
Gender: Male
Ages 0-99

Freston, Benjamin DPT

CARLSBAD PHYSICAL THERAPY &
WELLNESS CENTER LLC
2351 Indian Wells Road
Alamogordo, NM 88310
(575) 437-3351
Gender: Male
Ages 0-99

Freston, Benjamin DPT

Alamogordo Physical Therapy &
Wellness Center Inc
2351 Indian Wells Road
Alamogordo, NM 88310
(575) 437-3351
Gender: Male
Ages 0-99

†Gallien, Ronald PT

Gallien Inc
1809 Indian Wells Road
Alamogordo, NM 88310
(575) 437-1967
Gender: Male
Ages 0-99

†Gutierrez Loya, Alexandra R DPT

Back in Action Therapy of Las Cruces
LLC
1011 10th Street Suite A
Alamogordo, NM 88310
(575) 439-9878
Gender: Female
Ages 0-99

†Hoyt, Matthew A DPT

Back in Action Therapy of Las Cruces
 LLC
 1011 10th Street Suite A
 Alamogordo, NM 88310
(575) 439-9878
 Gender: Male
 Ages 0-99

†Hoyt, Matthew A DPT

Back in Action Therapy LLC
 1011 10th Street Suite A
 Alamogordo, NM 88310
(575) 439-9878
 Gender: Male
 Ages 0-99

Izeboud, Gilles C PT

Alamogordo Physical Therapy &
 Wellness Center Inc
 2351 Indian Wells Road
 Alamogordo, NM 88310
(575) 437-3351
 Gender: Male
 Ages 0-99

Izeboud, Gilles C PT

CARLSBAD PHYSICAL THERAPY &
 WELLNESS CENTER LLC
 2351 Indian Wells Road
 Alamogordo, NM 88310
(575) 437-3351
 Gender: Male
 Ages 0-99

†Izeboud, Gilles C PT

Artesia Physical Therapy LLC
 2351 Indian Wells Road
 Alamogordo, NM 88310
(575) 437-3351
 Gender: Male
 Ages 0-99

†Kolikant, Michael E DPT

Back in Action Therapy of Las Cruces
 LLC
 1011 10th Street Suite A
 Alamogordo, NM 88310
(575) 439-9878
 Gender: Male
 Ages 0-99

†Kolikant, Michael E DPT

Back in Action Therapy LLC
 1011 10th Street Suite A
 Alamogordo, NM 88310
(575) 439-9878
 Gender: Male
 Ages 0-99

†Kotter, Chris V PT

Artesia Physical Therapy LLC
 2351 Indian Wells Road
 Alamogordo, NM 88310
(575) 437-3351
 Gender: Male
 Ages 0-99

Kotter, Chris V PT

CARLSBAD PHYSICAL THERAPY &
 WELLNESS CENTER LLC
 2351 Indian Wells Road
 Alamogordo, NM 88310
(575) 437-3351
 Gender: Male
 Ages 0-99

Kotter, Chris V PT

Alamogordo Physical Therapy &
 Wellness Center Inc
 2351 Indian Wells Road
 Alamogordo, NM 88310
(575) 437-3351
 Gender: Male
 Ages 0-99

†Kruse, Alex F DPT

Back in Action Therapy of Las Cruces
 LLC
 1011 10th Street Suite A
 Alamogordo, NM 88310
(575) 439-9878
 Gender: Female
 Ages 0-99

†Kruse, Alex F DPT

Back in Action Therapy LLC
 1011 10th Street Suite A
 Alamogordo, NM 88310
(575) 439-9878
 Gender: Female
 Ages 0-99

†Mattes, Bridget C DPT

Alamogordo Physical Therapy &
 Wellness Center Inc
 2351 Indian Wells Road
 Alamogordo, NM 88310
(575) 437-3351
 Gender: Female
 Ages 0-99

†Mattes, Bridget C DPT

Artesia Physical Therapy LLC
 2351 Indian Wells Road
 Alamogordo, NM 88310
(575) 437-3351
 Gender: Female
 Ages 0-99

†Mattes, Bridget C DPT

CARLSBAD PHYSICAL THERAPY &
 WELLNESS CENTER LLC
 2351 Indian Wells Road
 Alamogordo, NM 88310
(575) 437-3351
 Gender: Female
 Ages 0-99

†Miterko, Lauren DPT

Artesia Physical Therapy LLC
 2351 Indian Wells Road
 Alamogordo, NM 88310
(575) 437-3351
 Gender: Female
 Ages 0-99

†Miterko, Lauren DPT

CARLSBAD PHYSICAL THERAPY &
 WELLNESS CENTER LLC
 2351 Indian Wells Road
 Alamogordo, NM 88310
(575) 437-3351
 Gender: Female
 Ages 0-99

†Miterko, Lauren DPT

Alamogordo Physical Therapy &
 Wellness Center Inc
 2351 Indian Wells Road
 Alamogordo, NM 88310
(575) 437-3351
 Gender: Female
 Ages 0-99

†Morrison, David G PT

Alamogordo Physical Therapy &
 Wellness Center Inc
 2351 Indian Wells Road
 Alamogordo, NM 88310
(575) 437-3351
 Gender: Male
 Ages 0-99

†Morrison, David G PT

Artesia Physical Therapy LLC
 2351 Indian Wells Road
 Alamogordo, NM 88310
(575) 437-3351
 Gender: Male
 Ages 0-99

†Morrison, David G PT

CARLSBAD PHYSICAL THERAPY &
 WELLNESS CENTER LLC
 2351 Indian Wells Road
 Alamogordo, NM 88310
(575) 437-3351
 Gender: Male
 Ages 0-99

†Murdoch, Haunz J DPT

Alamogordo Physical Therapy &
 Wellness Center Inc
 2351 Indian Wells Road
 Alamogordo, NM 88310
(575) 437-3351
 Gender: Male
 Ages 0-99

†Nufer, Scott K DPT

Back in Action Therapy LLC
 1011 10th Street Suite A
 Alamogordo, NM 88310
(575) 439-9878
 Gender: Male
 Ages 0-99

†Nufer, Scott K DPT

Back in Action Therapy of Las Cruces
 LLC
 1011 10th Street Suite A
 Alamogordo, NM 88310
(575) 439-9878
 Gender: Male
 Ages 0-99

†**Pattillo, Emily J DPT**
CARLSBAD PHYSICAL THERAPY &
WELLNESS CENTER LLC
2351 Indian Wells Road
Alamogordo, NM 88310
(575) 437-3351
Gender: Female
Ages 0-99

†**Pattillo, Emily J DPT**
Alamogordo Physical Therapy &
Wellness Center Inc
2351 Indian Wells Road
Alamogordo, NM 88310
(575) 437-3351
Gender: Female
Ages 0-99

†**Pattillo, Emily J DPT**
Artesia Physical Therapy LLC
2351 Indian Wells Road
Alamogordo, NM 88310
(575) 437-3351
Gender: Female
Ages 0-99

†**Pattillo, Robert J PT**
Artesia Physical Therapy LLC
2351 Indian Wells Road
Alamogordo, NM 88310
(575) 437-3351
Gender: Male
Ages 0-99

†**Pattillo, Robert J PT**
CARLSBAD PHYSICAL THERAPY &
WELLNESS CENTER LLC
2351 Indian Wells Road
Alamogordo, NM 88310
(575) 437-3351
Gender: Male
Ages 0-99

†**Pattillo, Robert J PT**
Alamogordo Physical Therapy &
Wellness Center Inc
2351 Indian Wells Road
Alamogordo, NM 88310
(575) 437-3351
Gender: Male
Ages 0-99

†**Sanderson, Mason D DPT**
Otero County Hospital Association
2559 Medical Drive Suite 3100
Alamogordo, NM 88310
(575) 446-5700
Gender: Female
Ages 0-99

†**Saucedo, Salvador PT**
Alamogordo Physical Therapy &
Wellness Center Inc
2351 Indian Wells Road
Alamogordo, NM 88310
(575) 437-3351
Gender: Male
Ages 0-99

†**Saucedo, Salvador PT**
CARLSBAD PHYSICAL THERAPY &
WELLNESS CENTER LLC
2351 Indian Wells Road
Alamogordo, NM 88310
(575) 437-3351
Gender: Male
Ages 0-99

†**Saucedo, Salvador PT**
Artesia Physical Therapy LLC
2351 Indian Wells Road
Alamogordo, NM 88310
(575) 437-3351
Gender: Male
Ages 0-99

†**Shattuck, Rianna A DPT**
Back in Action Therapy of Las Cruces
LLC
1011 10th Street Suite A
Alamogordo, NM 88310
(575) 439-9878
Gender: Female
Ages 0-99

†**Suardi, Nicholas Z DPT**
Alamogordo Physical Therapy &
Wellness Center Inc
2351 Indian Wells Road
Alamogordo, NM 88310
(575) 437-3351
Gender: Male
Ages 0-99

†**Suardi, Nicholas Z DPT**
CARLSBAD PHYSICAL THERAPY &
WELLNESS CENTER LLC
2351 Indian Wells Road
Alamogordo, NM 88310
(575) 437-3351
Gender: Male
Ages 0-99

†**Suardi, Nicholas Z DPT**
Artesia Physical Therapy LLC
2351 Indian Wells Road
Alamogordo, NM 88310
(575) 437-3351
Gender: Male
Ages 0-99

†**Wallace, Michael L PT**
Alamogordo Physical Therapy &
Wellness Center Inc
2351 Indian Wells Road
Alamogordo, NM 88310
(575) 437-3351
Gender: Male
Ages 0-99

†**Wallace, Michael L PT**
Artesia Physical Therapy LLC
2351 Indian Wells Road
Alamogordo, NM 88310
(575) 437-3351
Gender: Male
Ages 0-99

†**Wallace, Michael L PT**
CARLSBAD PHYSICAL THERAPY &
WELLNESS CENTER LLC
2351 Indian Wells Road
Alamogordo, NM 88310
(575) 437-3351
Gender: Male
Ages 0-99

†**Wright, Julia M DPT**
Alamogordo Physical Therapy &
Wellness Center Inc
2351 Indian Wells Road
Alamogordo, NM 88310
(575) 437-3351
Gender: Female
Ages 0-99

†**Wright, Julia M DPT**
Artesia Physical Therapy LLC
2351 Indian Wells Road
Alamogordo, NM 88310
(575) 437-3351
Gender: Female
Ages 0-99

†**Wright, Julia M DPT**
CARLSBAD PHYSICAL THERAPY &
WELLNESS CENTER LLC
2351 Indian Wells Road
Alamogordo, NM 88310
(575) 437-3351
Gender: Female
Ages 0-99

San Miguel, NM

Las Vegas

†**McFall, Michael L PT**
MCFALL PHYSICAL THERAPY LLC
2810 Hot Springs Boulevard Suite A
Las Vegas, NM 87701
(505) 425-7761
Gender: Male
Ages 0-99

Sandoval, NM

Jemez Pueblo

†**Abadie, Charles W PT**
Lovelace UNM Rehabilitation Hospital
129 Canal Street Unit A
Jemez Pueblo, NM 87024
(505) 727-4927
Gender: Male
Ages 0-99

†**Abadie, Charles W PT**
Southwest Medical Associates, LLC
129 Canal Street Unit A
Jemez Pueblo, NM 87024
(505) 727-4927
Gender: Male
Ages 0-99

†**Borders, Lindsey F DPT, PT**
Lovelace UNM Rehabilitation Hospital
129 Canal Street Unit A
Jemez Pueblo, NM 87024
(505) 727-4927
Gender: Female
Ages 0-99

†Borders, Lindsey F DPT, PT

Southwest Medical Associates, LLC
 129 Canal Street Unit A
 Jemez Pueblo, NM 87024
(505) 727-4927
 Gender: Female
 Ages 0-99

†Burr, Davynne PT

Southwest Medical Associates, LLC
 129 Canal Street Unit A
 Jemez Pueblo, NM 87024
(575) 834-9168
 Gender: Female
 Ages 0-99

†Chavez, Teriann M PT

Lovelace UNM Rehabilitation Hospital
 129 Canal Street Unit A
 Jemez Pueblo, NM 87024
(505) 727-4927
 Gender: Female
 Ages 0-99

†Chavez, Teriann M PT

Southwest Medical Associates, LLC
 129 Canal Street Unit A
 Jemez Pueblo, NM 87024
(505) 727-4927
 Gender: Female
 Ages 0-99

†Condrey, Terah L PT

Southwest Medical Associates, LLC
 129 Canal Street Unit A
 Jemez Pueblo, NM 87024
(505) 727-4927
 Gender: Female
 Ages 0-99

†Condrey, Terah L PT

Lovelace UNM Rehabilitation Hospital
 129 Canal Street Unit A
 Jemez Pueblo, NM 87024
(505) 727-4927
 Gender: Female
 Ages 0-99

†Freeman, Michael S PT

Lovelace UNM Rehabilitation Hospital
 129 Canal Street Unit A
 Jemez Pueblo, NM 87024
(575) 834-9168
 Gender: Male
 Ages 0-99

†Jackson, Janelle DPT, PT

Lovelace UNM Rehabilitation Hospital
 129 Canal Street Unit A
 Jemez Pueblo, NM 87024
(575) 834-9168
 Gender: Female
 Ages 0-99

†Lovato, Wilfred M PT

Lovelace UNM Rehabilitation Hospital
 129 Canal Street Unit A
 Jemez Pueblo, NM 87024
(575) 834-9168
 Gender: Male
 Ages 0-99

†Lovato, Wilfred M PT

Southwest Medical Associates, LLC
 129 Canal Street Unit A
 Jemez Pueblo, NM 87024
(575) 834-9168
 Gender: Male
 Ages 0-99

†Sanchez-Cook, Nella PT

Lovelace UNM Rehabilitation Hospital
 129 Canal Street Unit A
 Jemez Pueblo, NM 87024
(575) 834-9168
 Gender: Female
 Ages 0-99

†Schlavin, James PT

Lovelace UNM Rehabilitation Hospital
 129 Canal Street Unit A
 Jemez Pueblo, NM 87024
(575) 834-9168
 Gender: Male
 Ages 0-99

†Schlavin, James PT

Southwest Medical Associates, LLC
 129 Canal Street Unit A
 Jemez Pueblo, NM 87024
(575) 834-9168
 Gender: Male
 Ages 0-99

†Tonelli Enrico, Valerio PT

Southwest Medical Associates, LLC
 129 Canal Street Unit A
 Jemez Pueblo, NM 87024
(505) 727-4927
 Gender: Male
 Ages 0-99

†Toser, Lesley W PT

Southwest Medical Associates, LLC
 129 Canal Street Unit A
 Jemez Pueblo, NM 87024
(505) 727-4927
 Gender: Female
 Ages 0-99

†Trzcienski, Donna E DPT

Lovelace UNM Rehabilitation Hospital
 129 Canal Street Unit A
 Jemez Pueblo, NM 87024
(575) 834-9168
 Gender: Female
 Ages 0-99

†Trzcienski, Donna E DPT

Southwest Medical Associates, LLC
 129 Canal Street Unit A
 Jemez Pueblo, NM 87024
(575) 834-9168
 Gender: Female
 Ages 0-99

Rio Rancho**†Abadie, Charles W PT**

Lovelace UNM Rehabilitation Hospital
 111 Rio Rancho Boulevard Southeast
 Rio Rancho, NM 87124
(505) 727-4725
 Gender: Male
 Ages 0-99

†Abadie, Charles W PT

Southwest Medical Associates, LLC
 111 Rio Rancho Boulevard Southeast
 Rio Rancho, NM 87124
(505) 727-4725
 Gender: Male
 Ages 0-99

†Borders, Lindsey F DPT, PT

Lovelace UNM Rehabilitation Hospital
 111 Rio Rancho Boulevard Southeast
 Rio Rancho, NM 87124
(505) 727-4725
 Gender: Female
 Ages 0-99

†Borders, Lindsey F DPT, PT

Southwest Medical Associates, LLC
 111 Rio Rancho Boulevard Southeast
 Rio Rancho, NM 87124
(505) 727-4725
 Gender: Female
 Ages 0-99

†Burr, Davynne PT

Southwest Medical Associates, LLC
 111 Rio Rancho Boulevard Southeast
 Rio Rancho, NM 87124
(505) 727-4725
 Gender: Female
 Ages 0-99

†Chavez, Teriann M PT

Southwest Medical Associates, LLC
 111 Rio Rancho Boulevard Southeast
 Rio Rancho, NM 87124
(505) 727-4725
 Gender: Female
 Ages 0-99

†Chavez, Teriann M PT

Lovelace UNM Rehabilitation Hospital
 111 Rio Rancho Boulevard Southeast
 Rio Rancho, NM 87124
(505) 727-4725
 Gender: Female
 Ages 0-99

†Condrey, Terah L PT

Lovelace UNM Rehabilitation Hospital
 111 Rio Rancho Boulevard Southeast
 Rio Rancho, NM 87124
(505) 727-4725
 Gender: Female
 Ages 0-99

†Condrey, Terah L PT

Southwest Medical Associates, LLC
 111 Rio Rancho Boulevard Southeast
 Rio Rancho, NM 87124
(505) 727-4725
 Gender: Female
 Ages 0-99

†Jackson, Janelle DPT, PT

Lovelace UNM Rehabilitation Hospital
 111 Rio Rancho Boulevard Southeast
 Rio Rancho, NM 87124
(505) 727-4725
 Gender: Female
 Ages 0-99

†Lovato, Wilfred M PT

Lovelace UNM Rehabilitation Hospital
111 Rio Rancho Boulevard Southeast
Rio Rancho, NM 87124
(505) 727-4725
Gender: Male
Ages 0-99

†Lovato, Wilfred M PT

Southwest Medical Associates, LLC
111 Rio Rancho Boulevard Southeast
Rio Rancho, NM 87124
(505) 727-4725
Gender: Male
Ages 0-99

†Schlavin, James PT

Southwest Medical Associates, LLC
111 Rio Rancho Boulevard Southeast
Rio Rancho, NM 87124
(505) 727-4725
Gender: Male
Ages 0-99

†Schlavin, James PT

Lovelace UNM Rehabilitation Hospital
111 Rio Rancho Boulevard Southeast
Rio Rancho, NM 87124
(505) 727-4725
Gender: Male
Ages 0-99

†Tonelli Enrico, Valerio PT

Southwest Medical Associates, LLC
111 Rio Rancho Boulevard Southeast
Rio Rancho, NM 87124
(505) 727-4725
Gender: Male
Ages 0-99

†Toser, Lesley W PT

Southwest Medical Associates, LLC
111 Rio Rancho Boulevard Southeast
Rio Rancho, NM 87124
(505) 727-4725
Gender: Female
Ages 0-99

†Trzecienski, Donna E DPT

Lovelace UNM Rehabilitation Hospital
111 Rio Rancho Boulevard Southeast
Rio Rancho, NM 87124
(505) 727-4725
Gender: Female
Ages 0-99

†Trzecienski, Donna E DPT

Southwest Medical Associates, LLC
111 Rio Rancho Boulevard Southeast
Rio Rancho, NM 87124
(505) 727-4725
Gender: Female
Ages 0-99

Santa Fe, NM**Santa Fe****†Abadie, Charles W PT**

Lovelace UNM Rehabilitation Hospital
1692 Hospital Drive Building B
Santa Fe, NM 87505
(505) 982-6399
Gender: Male
Ages 0-99

†Abadie, Charles W PT

Southwest Medical Associates, LLC
1692 Hospital Drive Building B
Santa Fe, NM 87505
(505) 982-6399
Gender: Male
Ages 0-99

†Borders, Lindsey F DPT, PT

Southwest Medical Associates, LLC
1692 Hospital Drive Building B
Santa Fe, NM 87505
(505) 982-6399
Gender: Female
Ages 0-99

†Borders, Lindsey F DPT, PT

Lovelace UNM Rehabilitation Hospital
1692 Hospital Drive Building B
Santa Fe, NM 87505
(505) 982-6399
Gender: Female
Ages 0-99

†Burr, Davynne PT

Southwest Medical Associates, LLC
1692B Hospital Drive Suite 202
Santa Fe, NM 87505
(505) 982-6399
Gender: Female
Ages 0-99

†Chavez, Teriann M PT

Lovelace UNM Rehabilitation Hospital
1692 Hospital Drive Building B
Santa Fe, NM 87505
(505) 982-6399
Gender: Female
Ages 0-99

†Chavez, Teriann M PT

Southwest Medical Associates, LLC
1692 Hospital Drive Building B
Santa Fe, NM 87505
(505) 982-6399
Gender: Female
Ages 0-99

†Condrey, Terah L PT

Lovelace UNM Rehabilitation Hospital
1692B Hospital Drive Suite 202
Santa Fe, NM 87505
(505) 982-6399
Gender: Female
Ages 0-99

†Condrey, Terah L PT

Southwest Medical Associates, LLC
1692B Hospital Drive Suite 202
Santa Fe, NM 87505
(505) 982-6399
Gender: Female
Ages 0-99

†Grant, Elyse I PT

Lovelace UNM Rehabilitation Hospital
1692B Hospital Drive Suite 202
Santa Fe, NM 87505
(505) 982-6933
Gender: Female
Ages 0-99

†Jackson, Janelle DPT, PT

Lovelace UNM Rehabilitation Hospital
1692 Hospital Drive Building B
Santa Fe, NM 87505
(505) 982-6399
Gender: Female
Ages 0-99

†Lovato, Wilfred M PT

Lovelace UNM Rehabilitation Hospital
1692B Hospital Drive Suite 202
Santa Fe, NM 87505
(505) 982-6933
Gender: Male
Ages 0-99

†Lovato, Wilfred M PT

Southwest Medical Associates, LLC
1692B Hospital Drive Suite 202
Santa Fe, NM 87505
(505) 982-6933
Gender: Male
Ages 0-99

†Rudman, Doreen PT

Southwest Medical Associates, LLC
1692B Hospital Drive Suite 202
Santa Fe, NM 87505
(505) 982-6399
Gender: Female
Ages 0-99

†Rudman, Doreen PT

Lovelace UNM Rehabilitation Hospital
1692 Hospital Drive Suite 202
Santa Fe, NM 87505
(505) 982-6399
Gender: Female
Ages 0-99

†Sanchez-Cook, Nella PT

Lovelace UNM Rehabilitation Hospital
1692B Hospital Drive Suite 202
Santa Fe, NM 87505
(505) 982-6399
Gender: Female
Ages 0-99

†Schlavin, James PT

Lovelace UNM Rehabilitation Hospital
1692B Hospital Drive Suite 202
Santa Fe, NM 87505
(505) 982-6933
Gender: Male
Ages 0-99

†Schlavin, James PT

Southwest Medical Associates, LLC
1692B Hospital Drive Suite 202
Santa Fe, NM 87505
(505) 982-6933
Gender: Male
Ages 0-99

†Tonelli Enrico, Valerio PT
Southwest Medical Associates, LLC
1692B Hospital Drive Suite 202
Santa Fe, NM 87505
(505) 982-6399
Gender: Male
Ages 0-99

†Toser, Lesley W PT
Southwest Medical Associates, LLC
1692B Hospital Drive Suite 202
Santa Fe, NM 87505
(505) 982-6399
Gender: Female
Ages 0-99

†Trzecienski, Donna E DPT
Lovelace UNM Rehabilitation Hospital
1692 Hospital Drive Building B
Santa Fe, NM 87505
(505) 982-6399
Gender: Female
Ages 0-99

†Trzecienski, Donna E DPT
Southwest Medical Associates, LLC
1692 Hospital Drive Building B
Santa Fe, NM 87505
(505) 982-6399
Gender: Female
Ages 0-99

Taos, NM

El Prado

†Breland, William H PT
Hometown Care LLC
1307 Paseo Del Pueblo Norte
El Prado, NM 87529
(575) 758-1004
Gender: Male
Ages 0-99

Taos

†Breland, William H PT
Hometown Care LLC
1398 Weimer Road Suite 203
Taos, NM 87571
(575) 737-0304
Gender: Male
Ages 0-99

†Breland, William H PT
Hometown Care LLC
834 Paseo Del Pueblo Sur
Taos, NM 87571
(575) 613-1093
Gender: Male
Ages 0-99

†Breland, William H PT
Hometown Care LLC
101 Herdner Road Unit C
Taos, NM 87571
(575) 613-1093
Gender: Male
Ages 0-99

†Cousens, Timothy P PT
Hometown Care LLC
834 Paseo Del Pueblo Sur
Taos, NM 87571
(575) 613-1093
Gender: Male
Ages 0-99

†Cousens, Timothy P PT
Hometown Care LLC
101 Herdner Road Unit C
Taos, NM 87571
(575) 613-1093
Gender: Male
Ages 0-99

†Hamilton, Ramon A DPT
Hometown Care LLC
834 Paseo Del Pueblo Sur
Taos, NM 87571
(575) 613-1093
Gender: Male
Ages 0-99

†Hamilton, Ramon A DPT
Hometown Care LLC
101 Herdner Road Unit C
Taos, NM 87571
(575) 613-1093
Gender: Male
Ages 0-99

†Heron, Evangeline DPT
Hometown Care LLC
834 Paseo Del Pueblo Sur
Taos, NM 87571
(575) 613-1093
Gender: Female
Ages 0-99

†Maxwell, Alex DPT
Hometown Care LLC
834 Paseo Del Pueblo Sur
Taos, NM 87571
(575) 613-1093
Gender: Male
Ages 0-99

†Osterbur, Michael PT
Hometown Care LLC
834 Paseo Del Pueblo Sur
Taos, NM 87571
(575) 613-1093
Gender: Male
Ages 0-99

†Van Benschoten, Kyle J PT
Hometown Care LLC
101 Herdner Road Unit C
Taos, NM 87571
(575) 613-1093
Gender: Male
Ages 0-99

†Vollbrecht, Samuel J PT
Hometown Care LLC
834 Paseo Del Pueblo Sur
Taos, NM 87571
(575) 613-1093
Gender: Male
Ages 0-99

†Vollbrecht, Vollbrecht E PT
Hometown Care LLC
834 Paseo Del Pueblo Sur
Taos, NM 87571
(575) 613-1093
Gender: Female
Ages 0-99

Valencia, NM

Los Lunas

†Adolfo, Dominic S PT
New Mexico Physical Therapists, Inc
2211 Main Street Northeast Suite C
Los Lunas, NM 87031
(505) 866-1677
Gender: Male
Ages 0-99

†Balzis, Bethany S PT
New Mexico Physical Therapists, Inc
2211 Main Street Northeast Suite C
Los Lunas, NM 87031
(505) 866-1677
Gender: Female
Ages 0-99

†Graham, Kerilyn M PT
New Mexico Physical Therapists, Inc
2211 Main Street Northeast Suite C
Los Lunas, NM 87031
(505) 866-1677
Gender: Female
Ages 0-99

†Luna, Leslie M PT
New Mexico Physical Therapists, Inc
2211 Main Street Northeast Suite C
Los Lunas, NM 87031
(505) 866-1677
Gender: Female
Ages 0-99

Physical Therapy Assistant Dona Ana, NM

Las Cruces

†GURULE, MICHAEL PTA
Back in Action Therapy LLC
4400 North Sonoma Ranch Boulevard
Suite B
Las Cruces, NM 88011
(575) 222-0188
Gender: Male
Ages 0-99

†GURULE, MICHAEL PTA
Back in Action Therapy of Las Cruces
LLC
4400 North Sonoma Ranch Boulevard
Suite B
Las Cruces, NM 88011
(575) 222-0188
Gender: Male
Ages 0-99

†Manes, Zachery M PTA

Back in Action Therapy of Las Cruces
LLC
4400 North Sonoma Ranch Boulevard
Suite B
Las Cruces, NM 88011
(575) 222-0188
Gender: Male
Ages 0-99

†Manes, Zachery M PTA

Back in Action Therapy LLC
4400 North Sonoma Ranch Boulevard
Suite B
Las Cruces, NM 88011
(575) 222-0188
Gender: Male
Ages 0-99

Otero, NM**Alamogordo****†Albo-Madigan, Deborah A PTA**

Back in Action Therapy LLC
1011 10th Street Suite A
Alamogordo, NM 88310
(575) 439-9878
Gender: Female
Ages 0-99

†Albo-Madigan, Deborah A PTA

Back in Action Therapy of Las Cruces
LLC
1011 10th Street Suite A
Alamogordo, NM 88310
(575) 439-9878
Gender: Female
Ages 0-99

†GURULE, MICHAEL PTA

Back in Action Therapy LLC
1011 10th Street Suite A
Alamogordo, NM 88310
(575) 439-9878
Gender: Male
Ages 0-99

†GURULE, MICHAEL PTA

Back in Action Therapy of Las Cruces
LLC
1011 10th Street Suite A
Alamogordo, NM 88310
(575) 439-9878
Gender: Male
Ages 0-99

†Manes, Zachery M PTA

Back in Action Therapy LLC
1011 10th Street Suite A
Alamogordo, NM 88310
(575) 439-9878
Gender: Male
Ages 0-99

†Manes, Zachery M PTA

Back in Action Therapy of Las Cruces
LLC
1011 10th Street Suite A
Alamogordo, NM 88310
(575) 439-9878
Gender: Male
Ages 0-99

**Physical Therapy Clinic
Bernalillo, NM****Albuquerque**

†Heimerl, Sandra G PT
UNM MEDICAL GROUP INC
2300 Menaul Boulevard Northeast
Albuquerque, NM 87107
(505) 272-3000
Gender: Female
Ages 0-99

San Miguel, NM**Las Vegas**

†Burciaga, Stella PT
BUENA VIDA
601 East Lincoln Street
Las Vegas, NM 87701
(505) 425-2998
Gender: Female
Ages 0-99

†Lucero, Roberta PT
Cuatitas Physical Therapy & Sports
2503 Ridge Runner Road
Las Vegas, NM 87701
(505) 454-1078
Gender: Female
Ages 0-99

**Plastic Surgery
Bernalillo, NM****Albuquerque**

†Chan, Jennifer W MD
UNM MEDICAL GROUP INC
1201 Camino De Salud Northeast
Albuquerque, NM 87102
(505) 272-4946
Gender: Female
Ages 0-99

†Chan, Jennifer W MD
UNM MEDICAL GROUP INC
2211 Lomas Boulevard Northeast Floor
2
Albuquerque, NM 87106
(505) 272-1623
Gender: Female
Ages 0-99

†Lambi, Alex G MD
UNM MEDICAL GROUP INC
2211 Lomas Boulevard Northeast Floor
2
Albuquerque, NM 87106
(505) 272-2336
Gender: Male
Ages 0-99

†Lambi, Alex G MD

UNM MEDICAL GROUP INC
1021 Medical Arts Avenue Northeast
Albuquerque, NM 87102
(505) 272-4264
Gender: Male
Ages 0-99

†Morehouse, Jeffrey D MD

Southwest Medical Associates, LLC
5400 Gibson Boulevard Southeast
Albuquerque, NM 87108
(505) 345-9512
Gender: Male
Ages 0-99

†Morehouse, Jeffrey D MD

Southwest Medical Associates, LLC
6701 Jefferson Street Northeast
Albuquerque, NM 87109
(505) 727-6200
Gender: Male
Ages 0-99

†Shetty, Anil K MD

UNM MEDICAL GROUP INC
2211 Lomas Boulevard Northeast Floor
2
Albuquerque, NM 87106
(505) 272-2336
Gender: Male
Ages 0-99

†Shetty, Anil K MD

UNM MEDICAL GROUP INC
1021 Medical Arts Avenue Northeast
Albuquerque, NM 87102
(505) 272-4264
Gender: Male
Ages 0-99

†Tsao-Wu, Gladys S MD

UNM MEDICAL GROUP INC
2211 Lomas Boulevard Northeast Floor
2
Albuquerque, NM 87106
(505) 272-1623
Gender: Female
Ages 0-99

†Tsao-Wu, Gladys S MD

UNM MEDICAL GROUP INC
1201 Camino De Salud Northeast
Albuquerque, NM 87102
(505) 272-4946
Gender: Female
Ages 0-99

†Wu, Eugene C MD

UNM MEDICAL GROUP INC
1201 Camino De Salud Northeast Suite
2222
Albuquerque, NM 87102
(505) 272-4946
Gender: Male
Ages 0-99

†Wu, Jeffrey MD

UNM MEDICAL GROUP INC
1021 Medical Arts Avenue Northeast
Albuquerque, NM 87102
(505) 272-4264
Gender: Male
Ages 0-99

†Wu, Jeffrey MD
UNM MEDICAL GROUP INC
1021 Medical Arts Avenue Northeast
Albuquerque, NM 87102
(505) 272-6222
Gender: Male
Ages 0-99

†Wu, Jeffrey MD
UNM MEDICAL GROUP INC
2211 Lomas Boulevard Northeast Floor
2
Albuquerque, NM 87106
(505) 272-2336
Gender: Male
Ages 0-99

Sandoval, NM

Rio Rancho

†Chan, Jennifer W MD
UNM MEDICAL GROUP INC
3001 Broadmoor Boulevard Northeast
Rio Rancho, NM 87144
(505) 994-7397
Gender: Female
Ages 0-99

†Lambi, Alex G MD
UNM MEDICAL GROUP INC
3001 Broadmoor Boulevard Northeast
Rio Rancho, NM 87144
(505) 994-7397
Gender: Male
Ages 0-99

†Shetty, Anil K MD
UNM MEDICAL GROUP INC
3001 Broadmoor Boulevard Northeast
Rio Rancho, NM 87144
(505) 994-7397
Gender: Male
Ages 0-99

†Shetty, Anil K MD
UNM MEDICAL GROUP INC
3200 Broadmoor Boulevard Northeast
Rio Rancho, NM 87144
(505) 994-7397
Gender: Male
Ages 0-99

†Wu, Jeffrey MD
UNM MEDICAL GROUP INC
3001 Broadmoor Boulevard Northeast
Rio Rancho, NM 87144
(505) 994-7397
Gender: Male
Ages 0-99

Santa Fe, NM

Santa Fe

†***Minns, Eric MD
ST VINCENT HOSPITAL
1631 Hospital Drive Suite 150
Santa Fe, NM 87505
(505) 988-2215
Gender: Male
Ages 0-99

†***Minns, Eric MD
ST VINCENT HOSPITAL
2990 Rodeo Park Drive East
Santa Fe, NM 87505
(505) 428-5400
Gender: Male
Ages 0-99

†***Minns, Eric MD
ST VINCENT HOSPITAL
1631 Hospital Drive Suite 240
Santa Fe, NM 87505
(505) 913-3975
Gender: Male
Ages 0-99

Taos, NM

Taos

†***Dougherty, William R MD
TAOS HEALTH SYSTEM INC HOLY
CROSS
1397 Weimer Road
Taos, NM 87571
(575) 758-8883
Gender: Male
Ages 0-99

†***Dougherty, William R MD
Taos Professional Services LLC
1397 Weimer Road
Taos, NM 87571
(575) 758-8883
Gender: Male
Ages 0-99

†***Dougherty, William R MD
Taos Professional Services LLC
1393 Weimer Road
Taos, NM 87571
(575) 758-8883
Gender: Male
Ages 0-99

†***Dougherty, William R MD
TAOS HEALTH SYSTEM INC HOLY
CROSS
330 Paseo Del Pueblo Sur Suite F
Taos, NM 87571
(575) 758-1064
Gender: Male
Ages 0-99

†***Dougherty, William R MD
TAOS HEALTH SYSTEM INC HOLY
CROSS
1393 Weimer Road
Taos, NM 87571
(575) 758-8883
Gender: Male
Ages 0-99

†***Dougherty, William R MD
TAOS HEALTH SYSTEM INC HOLY
CROSS
1399 Weimer Road Suite 600
Taos, NM 87571
(575) 751-0334
Gender: Male
Ages 0-99

†***Dougherty, William R MD
Taos Professional Services LLC
1399 Weimer Road Suite 600
Taos, NM 87571
(575) 751-0334
Gender: Male
Ages 0-99

†***Dougherty, William R MD
Taos Professional Services LLC
330 Paseo Del Pueblo Sur Suite F
Taos, NM 87571
(575) 758-1064
Gender: Male
Ages 0-99

Podiatry

Bernalillo, NM

Albuquerque

†Adicho, Julien D DPM
Ryan K. Anderson, DPM PC
1300 Wyoming Boulevard Northeast
Albuquerque, NM 87112
(505) 983-7393
Gender: Male
Ages 0-99

†Barton, Cole DPM
Ryan K. Anderson, DPM PC
1300 Wyoming Boulevard Northeast
Albuquerque, NM 87112
(505) 983-7393
Gender: Male
Ages 0-99

†Barton, Cole DPM
Ryan K. Anderson, DPM PC
700 Lomas Boulevard Northeast
Building 1
Albuquerque, NM 87102
(801) 292-4425
Gender: Male
Ages 0-99

†Benally, Attlee B DPM
UNM MEDICAL GROUP INC
1101 Medical Arts Avenue Northeast
Building 5
Albuquerque, NM 87102
(505) 272-2231
Gender: Male
Ages 0-99

†Benally, Attlee B DPM
UNM MEDICAL GROUP INC
1127 University Boulevard Northeast
Albuquerque, NM 87102
(505) 272-5200
Gender: Male
Ages 0-99

†Benally, Attlee B DPM
UNM MEDICAL GROUP INC
2211 Lomas Boulevard Northeast Floor
1
Albuquerque, NM 87106
(505) 272-2231
Gender: Male
Ages 0-99

†Brandon, Lorin S DPM
 Ryan K. Anderson, DPM PC
 8008 Menaul Boulevard Northeast
 Albuquerque, NM 87110
(505) 225-7091
 Gender: Male
 Ages 0-99

†Brandon, Lorin S DPM
 Ryan K. Anderson, DPM PC
 1300 Wyoming Boulevard Northeast
 Albuquerque, NM 87112
(505) 983-7393
 Gender: Male
 Ages 0-99

†Hyer, David DPM
 Ryan K. Anderson, DPM PC
 3908 Carlisle Boulevard Northeast
 Albuquerque, NM 87107
(505) 456-5556
 Gender: Male
 Ages 0-99

†Launer, Seth L DPM
 Southwest Medical Associates, LLC
 10511 Golf Course Road Northwest
 Suite 104
 Albuquerque, NM 87114
(505) 727-4430
 Gender: Male
 Ages 0-99

†Lew, Eric DPM
 UNM MEDICAL GROUP INC
 1101 Medical Arts Avenue Northeast
 Building 5
 Albuquerque, NM 87102
(505) 272-2231
 Gender: Male
 Ages 0-99

†***Teagarden, Riane E DPM
 Albuquerque Associated Podiatrists
 8080 Academy Road Northeast
 Albuquerque, NM 87111
(505) 247-4164
 Gender: Female
 Ages 0-99

Chaves, NM

Roswell

†Antenucci, Mark D DPM
 Mark Antenucci Dpm Pc
 313 West Country Club Road Suite 7
 Roswell, NM 88201
(575) 624-2398
 Gender: Male
 Ages 0-99

Los Alamos, NM

Los Alamos

†Barton, Cole DPM
 Ryan K. Anderson, DPM PC
 3917 West Road Suite 156
 Los Alamos, NM 87544
(505) 365-1503
 Gender: Male
 Ages 0-99

†Brandon, Lorin S DPM
 Ryan K. Anderson, DPM PC
 3917 West Road Suite 156
 Los Alamos, NM 87544
(505) 365-1503
 Gender: Male
 Ages 0-99

Mckinley, NM

Gallup

†Barton, Cole DPM
 Ryan K. Anderson, DPM PC
 511 East Nizhoni Boulevard
 Gallup, NM 87301
(505) 225-7091
 Gender: Male
 Ages 0-99

†Hesidence, William B DPM
 Ryan K. Anderson, DPM PC
 511 East Nizhoni Boulevard
 Gallup, NM 87301
(505) 488-0156
 Gender: Male
 Ages 0-99

San Miguel, NM

Las Vegas

†Adicho, Julien D DPM
 Ryan K. Anderson, DPM PC
 1608 7th Street Suite B
 Las Vegas, NM 87701
(505) 355-2766
 Gender: Male
 Ages 0-99

†Adicho, Julien D DPM
 Ryan K. Anderson, DPM PC
 105 Mills Avenue Suite 100
 Las Vegas, NM 87701
(505) 425-3569
 Gender: Male
 Ages 0-99

†Barton, Cole DPM
 Ryan K. Anderson, DPM PC
 1608 7th Street Suite B
 Las Vegas, NM 87701
(505) 355-2766
 Gender: Male
 Ages 0-99

Sandoval, NM

Rio Rancho

†Barton, Cole DPM
 Ryan K. Anderson, DPM PC
 2207 Golf Course Road Southeast Suite
 A
 Rio Rancho, NM 87124
(505) 896-1500
 Gender: Male
 Ages 0-99

†Benally, Attlee B DPM
 UNM MEDICAL GROUP INC
 3001 Broadmoor Boulevard Northeast
 Rio Rancho, NM 87144
(505) 994-7397
 Gender: Male
 Ages 0-99

†Brandon, Lorin S DPM
 Ryan K. Anderson, DPM PC
 2207 Golf Course Road Southeast Suite
 A
 Rio Rancho, NM 87124
(505) 896-1500
 Gender: Male
 Ages 0-99

†Hesidence, William B DPM
 Ryan K. Anderson, DPM PC
 2207 Golf Course Road Southeast Suite
 A
 Rio Rancho, NM 87124
(505) 896-1500
 Gender: Male
 Ages 0-99

†Lew, Eric DPM
 UNM MEDICAL GROUP INC
 3001 Broadmoor Boulevard Northeast
 Rio Rancho, NM 87144
(505) 994-7397
 Gender: Male
 Ages 0-99

Santa Fe, NM

Santa Fe

†Adicho, Julien D DPM
 Ryan K. Anderson, DPM PC
 1650 Hospital Drive
 Santa Fe, NM 87505
(505) 983-7393
 Gender: Male
 Ages 0-99

†Adicho, Julien D DPM
 Ryan K. Anderson, DPM PC
 3600 Rodeo Lane Suite A1
 Santa Fe, NM 87507
(505) 355-2795
 Gender: Male
 Ages 0-99

†Barton, Cole DPM
 Ryan K. Anderson, DPM PC
 1650 Hospital Drive
 Santa Fe, NM 87505
(505) 983-7393
 Gender: Male
 Ages 0-99

†Barton, Cole DPM
 Ryan K. Anderson, DPM PC
 3600 Rodeo Lane Building A
 Santa Fe, NM 87507
(505) 355-2795
 Gender: Male
 Ages 0-99

†Barton, Cole DPM
 Ryan K. Anderson, DPM PC
 665 Harkle Road
 Santa Fe, NM 87505
(505) 983-7393
 Gender: Male
 Ages 0-99

Last Updated: 10/8/24

†Brandon, Lorin S DPM

Ryan K. Anderson, DPM PC
3600 Rodeo Lane Suite A1
Santa Fe, NM 87507
(505) 355-2795
Gender: Male
Ages 0-99

†Brandon, Lorin S DPM

Ryan K. Anderson, DPM PC
1650 Hospital Drive
Santa Fe, NM 87505
(505) 983-7393
Gender: Male
Ages 0-99

†*Deithloff, Michelle E DPM**

Rio Grande Foot & Ankle Specialists
LLC
2019 Galisteo Street Suite K2
Santa Fe, NM 87505
(505) 466-5166
Gender: Female
Ages 0-99

†Hesidence, William B DPM

Ryan K. Anderson, DPM PC
1650 Hospital Drive
Santa Fe, NM 87505
(505) 983-7393
Gender: Male
Ages 0-99

†*King, Glenda L DPM**

SANTA FE FOOT AND ANKLE
INSTITUTE, LLC
2019 Galisteo Street Suite A4
Santa Fe, NM 87505
(505) 988-3338
Gender: Female
Ages 0-99

Taos, NM

Taos

†Barton, Cole DPM

Ryan K. Anderson, DPM PC
1213 Gusdorf Road
Taos, NM 87571
(575) 200-3389
Gender: Male
Ages 0-99

†Brandon, Lorin S DPM

Ryan K. Anderson, DPM PC
1213 Gusdorf Road
Taos, NM 87571
(575) 200-3389
Gender: Male
Ages 0-99

Valencia, NM

Los Lunas

†Adicho, Julien D DPM

Ryan K. Anderson, DPM PC
311 Los Lentos Road Southeast
Los Lunas, NM 87031
(505) 391-0788
Gender: Male
Ages 0-99

†Brandon, Lorin S DPM

Ryan K. Anderson, DPM PC
311 Los Lentos Road Southeast
Los Lunas, NM 87031
(505) 391-0788
Gender: Male
Ages 0-99

**Prescribing (Medical)
Psychologist
Lincoln, NM**

Ruidoso

†Courtney, John C PsyD

PRESBYTERIAN MEDICAL SERVICES
1400 Sudderth Drive
Ruidoso, NM 88345
(575) 630-0571
Gender: Male
Ages 0-99

Rio Arriba, NM

Espanola

†Mash, James M PsyD

EL CENTRO FAMILY HEALTH CLINIC
2010 Industrial Park Road
Espanola, NM 87532
(505) 753-7395
Gender: Male
Ages 0-99

Santa Fe, NM

Santa Fe

Rinaldi, Robert C PhD, MA

ST VINCENT HOSPITAL
5 Petroglyph Circle Suite A
Santa Fe, NM 87506
(505) 455-1962
Gender: Male
Ages 0-99

Socorro, NM

Socorro

†Courtney, John C PsyD

PRESBYTERIAN MEDICAL SERVICES
1200 Highway 60
Socorro, NM 87801
(575) 835-2444
Gender: Male
Ages 0-99

†Courtney, John C PsyD

PRESBYTERIAN MEDICAL SERVICES
1300 Enterprise Road
Socorro, NM 87801
(575) 835-4444
Gender: Male
Ages 0-99

Taos, NM

Taos

†Mash, James M PsyD

EL CENTRO FAMILY HEALTH CLINIC
105 Paseo Del Canon West Suite A
Taos, NM 87571
(575) 758-5857
Gender: Male
Ages 0-99

†Mash, James M PsyD

EL CENTRO FAMILY HEALTH CLINIC
1331 Gusdorf Road
Taos, NM 87571
(505) 753-7201
Gender: Male
Ages 0-99

**Primary Care Nurse
Practitioner
Bernalillo, NM**

Albuquerque

Kim, Ju Yung CNP

UNM HOSPITAL
2121 Juan Tabo Boulevard Northeast
Albuquerque, NM 87112
(505) 237-8800
Gender: Female
Ages 0-18

Chaves, NM

Roswell

†Pasion, Ray Z CNP

Otero County Hospital Association
400 North Pennsylvania Avenue Suite
570
Roswell, NM 88201
(575) 625-5512
Gender: Male
Ages 0-99

Otero, NM

Alamogordo

†Pasion, Ray Z CNP

Otero County Hospital Association
2559 Medical Drive Suite 3300
Alamogordo, NM 88310
(575) 446-5356
Gender: Male
Ages 0-99

**Procedural Dermatology
Bernalillo, NM**

Albuquerque

†Herrmann, Jennifer L MD

Epiphany Dermatology of New Mexico,
LLC
5600 Eubank Boulevard Northeast Suite
110
Albuquerque, NM 87111
(505) 880-1920
Gender: Female
Ages 0-99

Chaves, NM

Roswell

†Herrmann, Jennifer L MD

Epiphany Dermatology of New Mexico, LLC
313 West Country Club Road Suite 15
Roswell, NM 88201

(512) 628-0465

Gender: Female
Ages 0-99

Dona Ana, NM

Las Cruces

†Herrmann, Jennifer L MD

Epiphany Dermatology of New Mexico, LLC
141 North Roadrunner Parkway Suite 228
Las Cruces, NM 88011

(575) 521-1177

Gender: Female
Ages 0-99

Taos, NM

Taos

†Herrmann, Jennifer L MD

Epiphany Dermatology of New Mexico, LLC
1353 Paseo Del Pueblo Sur Streete D Suite D
Taos, NM 87571

(575) 613-8090

Gender: Female
Ages 0-99

Professional Counseling Bernalillo, NM

Albuquerque

Allen, Leatrice D LCPC

Elevation Counseling LLC
6612 Gulton Court Northeast Suite A
Albuquerque, NM 87109

(505) 888-1686

Gender: Female
Ages 0-99

Brussel, Brandi D LMHC

Acceptance LLC
500 Marquette Avenue Northwest Floor 12
Albuquerque, NM 87102

(505) 503-4830

Gender: Female
Ages 0-99

†Ferrer-Hernandez, Maria F LPC

The Savila Collaborative
1317 Isleta Boulevard Southwest
Albuquerque, NM 87105

(505) 312-7296

Gender: Female
Ages 0-99

†Ghion, Jacqueline L LPC

Thrive Counseling, LLC
6200 Seagull Street Northeast Suite C
Albuquerque, NM 87109

(855) 284-7483

Gender: Female
Ages 0-99

†Ginanni, Jennifer L LPC

FAITH WORKS COUNSELING LLC
7441 Bartlett Street Northeast Suite 1-C
Albuquerque, NM 87109

(505) 990-8576

Gender: Female
Ages 0-99

Hardwick, Michele A LPC

Acceptance LLC
500 Marquette Avenue Northwest Suite 360
Albuquerque, NM 87102

(505) 503-4830

Gender: Female
Ages 0-99

†Hiester, Richard B LPCC, MA

Hiester, Richard B., MA
4308 Carlisle Boulevard Northeast Suite 210
Albuquerque, NM 87107

(505) 247-1921

Gender: Male
Ages 18-99

†Ismay, Karla G LPCC

Roots-Eco Therapy LLC
622 Manzano Street Northeast
Albuquerque, NM 87110

(505) 925-4044

Gender: Female
Ages 12-99

†Mechenbier, Rachelle LPCC

Rachelle Mechenbier LLC
1014 Lomas Boulevard Northwest
Albuquerque, NM 87102

(505) 289-1189

Gender: Female
Ages 13-99

†Nowak, Rosemary PC

Haven Counseling LLC
12836 Lomas Boulevard Northeast Suite B
Albuquerque, NM 87112

(505) 595-6600

Gender: Female
Ages 0-99

†O'Brien, Amy L LPC

Wallin & Counseling Associates, LLC
5808 McLeod Road Northeast Suite M
Albuquerque, NM 87109

(505) 821-5894

Gender: Female
Ages 0-99

†Pope, Frances LPCC

UNM HOSPITAL
2600 Yale Boulevard Southeast
Albuquerque, NM 87106

(505) 994-7999

Gender: Female
Ages 0-99

†Porter, Ryan LCSW

Acceptance LLC
500 Marquette Avenue Northwest Suite 360
Albuquerque, NM 87102

(505) 557-4656

Gender: Male
Ages 0-99

†Russell Fox, Tyra J PC

Mind Heart and Soul Counseling LLC
315 Alameda Boulevard Northeast Suite A
Albuquerque, NM 87113

(505) 220-5809

Gender: Female
Ages 12-99

Schiebel, Madeline H PC

Wallin & Counseling Associates, LLC
5808 McLeod Road Northeast Suite M
Albuquerque, NM 87109

(505) 821-5894

Gender: Female
Ages 0-99

†Sedillo, Ciana B LPC

Acceptance LLC
500 Marquette Avenue Northwest Suite 360
Albuquerque, NM 87102

(505) 557-4656

Gender: Female
Ages 0-99

†Smith, Stephanie LPC

Acceptance LLC
500 Marquette Avenue Northwest Suite 360
Albuquerque, NM 87102

(505) 557-4656

Gender: Female
Ages 0-99

Somma, Adele R LPC

Elevation Counseling LLC
6612 Gulton Court Northeast Suite A
Albuquerque, NM 87109

(505) 888-1686

Gender: Female
Ages 0-99

†Stubbs, Paula LPC

SOUTHWEST CARE CENTER
4710 Jefferson Street Northeast Suite A
Albuquerque, NM 87109

(505) 955-9454

Gender: Female
Ages 18-99

†Tackwell, Christy LPCC

Center for Creative Studies LLC
8502 Spain Road Northeast Suite 201
Albuquerque, NM 87111

(505) 440-3226

Gender: Female
Ages 5-99

Last Updated: 10/8/24

†**Tackwell, Christy LPCC**
Center for Creative Studies LLC
2741 Indian School Road Northeast
Albuquerque, NM 87106
(505) 440-3226
Gender: Female
Ages 5-99

†**Urban, Jennifer A LPCC**
UNM HOSPITAL
1001 Yale Boulevard Northeast
Albuquerque, NM 87106
(505) 272-0371
Gender: Female
Ages 0-99

†**Williams, Yvonne LPCC**
Cottonwood Counseling, LLC
6330 Riverside Plaza Lane Northwest
Suite 260
Albuquerque, NM 87120
(505) 350-8452
Gender: Female
Ages 0-99

Los Ranchos

†**Schooley, John F PhD, LPCC**
John F Schooley
824 La Senda Lane Northwest
Los Ranchos, NM 87107
(505) 247-1921
Gender: Male
Ages 0-99

Tijeras

†**Ismay, Karla G LPCC**
Roots-Eco Therapy LLC
8 Moots Court
Tijeras, NM 87059
(505) 363-3933
Gender: Female
Ages 12-99

Cibola, NM

Grants

†**Pelak, Daniel J LPCC, LMFT**
PRESBYTERIAN MEDICAL SERVICES
1040 Sakelares Boulevard
Grants, NM 87020
(505) 876-1890
Gender: Male
Ages 0-99

†**Pelak, Daniel J LPCC, LMFT**
PRESBYTERIAN MEDICAL SERVICES
1217 Bonita Street
Grants, NM 87020
(505) 287-2958
Gender: Male
Ages 0-99

Dona Ana, NM

Chaparral

†**Camacho, Yolanda LPCC**
PRESBYTERIAN MEDICAL SERVICES
204 Angelina Boulevard
Chaparral, NM 88081
(575) 824-8100
Gender: Female
Ages 0-99

†**Erickson, Patricia A NCC, LPCC**
PRESBYTERIAN MEDICAL SERVICES
204 Angelina Boulevard
Chaparral, NM 88081
(575) 824-8100
Gender: Female
Ages 0-99

Las Cruces

†**Apodaca, Donna D LPCC**
Otero County Hospital Association
3865 East Lohman Avenue Suite 4
Las Cruces, NM 88011
(575) 259-3537
Gender: Female
Ages 0-99

†**Mulenzi, Lucy CNP**
Otero County Hospital Association
3865 East Lohman Avenue Suite 4
Las Cruces, NM 88011
(575) 259-3537
Gender: Female
Ages 0-99

Eddy, NM

Artesia

†**Fossum, Emily LPCC**
PRESBYTERIAN MEDICAL SERVICES
1105 Memorial Drive
Artesia, NM 88210
(575) 746-9848
Gender: Female
Ages 0-99

†**Foster, Eva E LPCC**
PRESBYTERIAN MEDICAL SERVICES
1105 Memorial Drive
Artesia, NM 88210
(575) 746-9848
Gender: Female
Ages 0-99

Lincoln, NM

Ruidoso

†**Apodaca, Donna D LPCC**
Otero County Hospital Association
101 5th Street
Ruidoso, NM 88345
(575) 630-8092
Gender: Female
Ages 0-99

†**Mulenzi, Lucy CNP**
Otero County Hospital Association
101 5th Street
Ruidoso, NM 88345
(575) 630-8092
Gender: Female
Ages 0-99

Luna, NM

Deming

†**Camacho, Yolanda LPCC**
PRESBYTERIAN MEDICAL SERVICES
300 South Diamond Avenue
Deming, NM 88030
(575) 546-4663
Gender: Female
Ages 0-99

†**Camacho, Yolanda LPCC**
PRESBYTERIAN MEDICAL SERVICES
901 West Hickory Street
Deming, NM 88030
(575) 546-2174
Gender: Female
Ages 0-99

†**Erickson, Patricia A NCC, LPCC**
PRESBYTERIAN MEDICAL SERVICES
300 South Diamond Avenue
Deming, NM 88030
(575) 546-4663
Gender: Female
Ages 0-99

Otero, NM

Alamogordo

†**Apodaca, Donna D LPCC**
Otero County Hospital Association
205 Moonglow Avenue
Alamogordo, NM 88310
(575) 446-5300
Gender: Female
Ages 0-99

†**Apodaca, Donna D LPCC**
Otero County Hospital Association
2351 25th Street
Alamogordo, NM 88310
(575) 446-5300
Gender: Female
Ages 0-99

†**Kassaw, Jon E LPCC**
PRESBYTERIAN MEDICAL SERVICES
1900 10th Street
Alamogordo, NM 88310
(575) 437-7404
Gender: Male
Ages 0-99

†**Kimball, Lynn E LPC**
Blue Sky Counseling Associates, LLC
1301 Oregon Avenue
Alamogordo, NM 88310
(575) 443-6166
Gender: Female
Ages 0-99

†Mulenzi, Lucy CNP

Otero County Hospital Association
2351 25th Street
Alamogordo, NM 88310
(575) 446-5300
Gender: Female
Ages 0-99

†Mulenzi, Lucy CNP

Otero County Hospital Association
205 Moonglow Avenue
Alamogordo, NM 88310
(575) 446-5300
Gender: Female
Ages 0-99

†Rhoades, Armando LPCC

PRESBYTERIAN MEDICAL SERVICES
1501 10th Street
Alamogordo, NM 88310
(575) 434-2960
Gender: Male
Ages 0-99

†Rhoades, Armando LPCC

PRESBYTERIAN MEDICAL SERVICES
1900 10th Street
Alamogordo, NM 88310
(575) 437-7404
Gender: Male
Ages 0-99

Rio Arriba, NM**Espanola****†Dobbins, Charlene I LPCC**

PRESBYTERIAN MEDICAL SERVICES
1200 North Paseo De Onate
Espanola, NM 87532
(505) 747-0081
Gender: Female
Ages 0-99

†Goldblatt, Cynthia A LPCC

PRESBYTERIAN MEDICAL SERVICES
835 Spruce Street
Espanola, NM 87532
(505) 747-7400
Gender: Female
Ages 0-99

†Orr, Megan LMHC

PRESBYTERIAN MEDICAL SERVICES
835 Spruce Street
Espanola, NM 87532
(505) 747-7400
Gender: Female
Ages 0-99

†Orr, Megan LMHC

PRESBYTERIAN MEDICAL SERVICES
1200 North Paseo De Onate
Espanola, NM 87532
(505) 747-0081
Gender: Female
Ages 0-99

†Rugsaken, Derek LPCC

PRESBYTERIAN MEDICAL SERVICES
1200 North Paseo De Onate
Espanola, NM 87532
(505) 747-0081
Gender: Male
Ages 0-99

†Rugsaken, Derek LPCC

PRESBYTERIAN MEDICAL SERVICES
835 Spruce Street
Espanola, NM 87532
(505) 747-7400
Gender: Male
Ages 0-99

†Serna-Garcia, Andrea Y LPC

EARTH SPIRIT AWAKENINGS LLC
1302 Calle De La Merced Suite F
Espanola, NM 87532
(505) 983-8225
Gender: Female
Ages 0-99

Tierra Amarilla**†Hawley-Grano, Helena S LPC**

La Clinica Del Pueblo
US Highway 84 Country Rd 0324 Suite 14
Tierra Amarilla, NM 87575
(585) 588-9506
Gender: Female
Ages 0-99

San Juan, NM**Farmington****†Anderson Williams, Carrie LPCC**

PRESBYTERIAN MEDICAL SERVICES
1001 West Broadway
Farmington, NM 87401
(505) 327-4796
Gender: Female
Ages 0-99

†Bintz, John T LPCC

PRESBYTERIAN MEDICAL SERVICES
1001 West Broadway
Farmington, NM 87401
(505) 327-4796
Gender: Male
Ages 0-99

†DeSalme, Roger A LPCC

PRESBYTERIAN MEDICAL SERVICES
1615 Ojo Ct
Farmington, NM 87401
(505) 564-4804
Gender: Male
Ages 0-99

†Dobbins, Charlene I LPCC

PRESBYTERIAN MEDICAL SERVICES
1001 West Broadway
Farmington, NM 87401
(505) 327-4796
Gender: Female
Ages 0-99

San Miguel, NM**Las Vegas****†Stiles, Vicki K LPC**

VICKI K. STILES, LPCC
714 Columbia Street
Las Vegas, NM 87701
(505) 425-9062
Gender: Female
Ages 0-99

Pecos**†Drewfs, Jani L LPCC**

PRESBYTERIAN MEDICAL SERVICES
199 Highway 50
Pecos, NM 87552
(505) 757-6482
Gender: Female
Ages 0-99

Sandoval, NM**Corrales****†Bjerke, Gretchen LPC**

New Mexico Counseling Center LLC
3949 Corrales Road Suite 105
Corrales, NM 87048
(505) 385-0439
Gender: Female
Ages 0-99

†Kadeg, Andrea LPC

New Mexico Counseling Center LLC
3949 Corrales Road Suite 205
Corrales, NM 87048
(505) 634-9698
Gender: Female
Ages 0-99

†Peterson, Ann NCC, LPCC

Ann Petersen Counseling
4686 Corrales Road
Corrales, NM 87048
(505) 400-9913
Gender: Female
Ages 0-99

†Reeder, Veronica D LPCC

New Mexico Counseling Center LLC
3949 Corrales Road Suite 205
Corrales, NM 87048
(505) 634-9698
Gender: Female
Ages 0-99

Cuba**†Carey, Lisa M LPCC, LPAT**

PRESBYTERIAN MEDICAL SERVICES
50 County Rd 13
Cuba, NM 87013
(575) 289-2082
Gender: Female
Ages 0-99

†Carey, Lisa M LPCC, LPAT

PRESBYTERIAN MEDICAL SERVICES
6349 US Highway 550
Cuba, NM 87013
(575) 289-3291
Gender: Female
Ages 0-99

Rio Rancho

†**Carey, Lisa M LPCC, LPAT**
PRESBYTERIAN MEDICAL SERVICES
184 Unser Boulevard Northeast
Rio Rancho, NM 87124
(505) 896-0928
Gender: Female
Ages 0-99

†**Dobbins, Charlene I LPCC**
PRESBYTERIAN MEDICAL SERVICES
184 Unser Boulevard Northeast
Rio Rancho, NM 87124
(505) 896-0928
Gender: Female
Ages 0-99

†**Gomez, Elsa E LPC**
JILL H GRIGGS
750 Broadmoor Boulevard Northeast
Suite E
Rio Rancho, NM 87124
(505) 565-7949
Gender: Female
Ages 13-64

†**Griffin-DeVita, Ester K LPC**
JILL H GRIGGS
750 Broadmoor Boulevard Northeast
Suite E
Rio Rancho, NM 87124
(505) 565-7949
Gender: Female
Ages 13-64

†**Hoskins, Rena LPCC**
PRESBYTERIAN MEDICAL SERVICES
184 Unser Boulevard Northeast
Rio Rancho, NM 87124
(505) 896-0928
Gender: Female
Ages 0-99

†**Love, LaQuesia LPCC**
PRESBYTERIAN MEDICAL SERVICES
184 Unser Boulevard Northeast
Rio Rancho, NM 87124
(505) 896-0928
Gender: Female
Ages 0-99

†**Nuñez, Yvonne M LPCC**
PRESBYTERIAN MEDICAL SERVICES
184 Unser Boulevard Northeast
Rio Rancho, NM 87124
(505) 896-0928
Gender: Female
Ages 0-99

†**Sandoval-Carpenter, Antoinette LPCC**
ANTONINETTE M. SANDOVAL
CARPENTER
12 Unser Boulevard Southeast Suite D
Rio Rancho, NM 87124
(505) 896-2520
Gender: Female
Ages 0-99

†**Scheffer, Elisabeth L PC**
JILL H GRIGGS
750 Broadmoor Boulevard Northeast
Suite E
Rio Rancho, NM 87124
(505) 565-7949
Gender: Female
Ages 16-65

†**Suehr, Margaret LPCC**
Pinwheel Healing Center, LLC
1424 Deborah Road Southeast Suite
205
Rio Rancho, NM 87124
(505) 750-4856
Gender: Female
Ages 0-99

Santa Fe, NM

Santa Fe

†**Birdshire, Micah L LPCC**
PRESBYTERIAN MEDICAL SERVICES
4730 Beckner Rd
Santa Fe, NM 87507
(505) 989-4500
Gender: Female
Ages 0-99

†**Birdshire, Micah L LPCC**
PRESBYTERIAN MEDICAL SERVICES
2960 Rodeo Park Drive West
Santa Fe, NM 87505
(505) 986-9633
Gender: Female
Ages 0-99

†**Buck, Elizabeth A LPCC**
Elizabeth A. Buck
1925 Aspen Drive Suite 702B
Santa Fe, NM 87505
(505) 930-1828
Gender: Female
Ages 0-99

†**Carafelli, Mary J LPC**
DAYBREAK COUNSELING
4001 Office Court Drive Suite 403
Santa Fe, NM 87507
(505) 395-9456
Gender: Female
Ages 0-99

†**Dale Lucius, Aimee LPCC**
PRESBYTERIAN MEDICAL SERVICES
4730 Beckner Rd
Santa Fe, NM 87507
(505) 989-4500
Gender: Female
Ages 0-99

†**Davis, Martha W MFT**
MARTHA WALTER DAVIS
1751 Calle Medico Suite G
Santa Fe, NM 87505
(505) 989-8199
Gender: Female
Ages 0-99

†**Davis, Martha W MFT**
MARTHA WALTER DAVIS
11 Calle Medico Suite 5
Santa Fe, NM 87505
(505) 989-8199
Gender: Female
Ages 0-99

†**DiCecco, Tod L LPC**
EARTH SPIRIT AWAKENINGS LLC
4001 Office Court Drive Suite 102
Santa Fe, NM 87507
(505) 983-8225
Gender: Male
Ages 0-99

†**Dourmashkin, Susannah LPCC**
PRESBYTERIAN MEDICAL SERVICES
4730 Beckner Rd
Santa Fe, NM 87507
(505) 989-4500
Gender: Female
Ages 0-99

†**Dourmashkin, Susannah LPCC**
PRESBYTERIAN MEDICAL SERVICES
2960 Rodeo Park Drive West
Santa Fe, NM 87505
(505) 986-9633
Gender: Female
Ages 0-99

†**Drewfs, Jani L LPCC**
PRESBYTERIAN MEDICAL SERVICES
2960 Rodeo Park Drive West
Santa Fe, NM 87505
(505) 986-9633
Gender: Female
Ages 0-99

†**Glass-Burks, Diane E LPCC**
DAYBREAK COUNSELING
4001 Office Court Drive Suite 403
Santa Fe, NM 87507
(505) 395-9456
Gender: Female
Ages 6-65

†**Harris, Susan N LPC**
SUSAN N HARRIS LPCC, LLC
128 Grant Avenue Suite 112
Santa Fe, NM 87501
(505) 603-0393
Gender: Female
Ages 0-99

†**Janes, Sarah E LPCC**
PRESBYTERIAN MEDICAL SERVICES
2504 Camino Entrada
Santa Fe, NM 87507
(505) 471-5006
Gender: Female
Ages 0-99

†**Kitts, John R LPCC**
EARTH SPIRIT AWAKENINGS LLC
4001 Office Court Drive Suite 102
Santa Fe, NM 87507
(505) 983-8225
Gender: Male
Ages 0-99

†**Meagher, Sandra LMHC, ACT**
 PRESBYTERIAN MEDICAL SERVICES
 2960 Rodeo Park Drive West
 Santa Fe, NM 87505
(505) 986-9633
 Gender: Female
 Ages 0-99

†**Meagher, Sandra LMHC, ACT**
 PRESBYTERIAN MEDICAL SERVICES
 4730 Beckner Rd
 Santa Fe, NM 87507
(505) 989-4500
 Gender: Female
 Ages 0-99

†**Perez, Helga E LPCC**
 Helga E Perez LPCC
 1219 Maclovía Street
 Santa Fe, NM 87505
(505) 280-1877
 Gender: Female
 Ages 0-99

†**Pyaga, Adonata I LPC**
 Adonata Pyaga
 532 Don Gaspar Avenue
 Santa Fe, NM 87505
(505) 393-7104
 Gender: Female
 Ages 0-99

†**Pyaga, Adonata I LPC**
 Adonata Pyaga
 223 North Guadalupe Street Suite 850
 Santa Fe, NM 87501
(505) 983-0693
 Gender: Female
 Ages 0-99

†**Serna-Garcia, Andrea Y LPC**
 EARTH SPIRIT AWAKENINGS LLC
 4001 Office Court Drive Suite 102
 Santa Fe, NM 87507
(505) 983-8225
 Gender: Female
 Ages 0-99

†**Spalding, Alex LPCC**
 PRESBYTERIAN MEDICAL SERVICES
 2960 Rodeo Park Drive West
 Santa Fe, NM 87505
(505) 986-9633
 Gender: Male
 Ages 0-99

†**Stockman, Susanne B LPCC**
 Susanne Stockman
 1807 2nd Street Suite 20
 Santa Fe, NM 87505
(505) 690-1346
 Gender: Female
 Ages 0-99

†**Taylor, Reese E LPC**
 Reese Ellen Taylor
 11 Calle Medico Suite 5
 Santa Fe, NM 87505
(505) 699-7885
 Gender: Female
 Ages 0-99

†**Thompson, Debra R LPC**
 DEBRA R THOMPSON
 1925 Aspen Drive Suite 100A
 Santa Fe, NM 87505
(505) 474-9358
 Gender: Female
 Ages 0-99

†**Toral, Marie N PC**
 EARTH SPIRIT AWAKENINGS LLC
 4001 Office Court Drive Suite 102
 Santa Fe, NM 87507
(505) 983-8225
 Gender: Female
 Ages 0-99

†**Wachs, Gretchen LPC**
 Gretchen Wachs LPCC
 1502 Saint Francis Drive
 Santa Fe, NM 87505
(505) 988-1240
 Gender: Female
 Ages 0-99

†**Wright, Rebecca M LPCC**
 Rebecca M Wright
 1925 Aspen Drive Suite 702B
 Santa Fe, NM 87505
(505) 603-2622
 Gender: Female
 Ages 10-99

Socorro, NM

Socorro

†**Dobbins, Charlene I LPCC**
 PRESBYTERIAN MEDICAL SERVICES
 1200 Highway 60
 Socorro, NM 87801
(575) 835-2444
 Gender: Female
 Ages 0-99

†**Ray, Amy A LPCC**
 PRESBYTERIAN MEDICAL SERVICES
 1200 Highway 60
 Socorro, NM 87801
(575) 835-2444
 Gender: Female
 Ages 0-99

Taos, NM

El Prado

†**Lovelace, Suzanne LPCC**
 Suzanne Lovelace
 26 Eototo Road
 El Prado, NM 87529
(575) 779-4382
 Gender: Female
 Ages 0-99

Questa

†**Haugen, Susan M LPCC**
 PRESBYTERIAN MEDICAL SERVICES
 2573 State Hwy 522
 Questa, NM 87556
(575) 586-0331
 Gender: Female
 Ages 0-99

†**Orr, Megan LMHC**
 PRESBYTERIAN MEDICAL SERVICES
 2573 State Hwy 522
 Questa, NM 87556
(575) 586-0331
 Gender: Female
 Ages 0-99

Taos

†**Dumesnil, James LPC**
 James H Dumesnil JR MS LPCC
 428 Theodora Street
 Taos, NM 87571
(575) 613-2222
 Gender: Male
 Ages 0-99

†**Silkwood, Ramona M LPC**
 BLUEBIRD, INC
 125 La Posta Road
 Taos, NM 87571
(505) 259-1019
 Gender: Female
 Ages 18-99

†**Suehr, Margaret LPCC**
 Pinwheel Healing Center, LLC
 1332 Gusdorf Road Suite A
 Taos, NM 87571
(505) 750-4855
 Gender: Female
 Ages 0-99

Torrance, NM

Estancia

†**Gallegos, Oliver LPCC**
 PRESBYTERIAN MEDICAL SERVICES
 903C N 5th Street
 Estancia, NM 87016
(505) 384-2777
 Gender: Male
 Ages 0-99

†**Jines, Anda LPCC**
 PRESBYTERIAN MEDICAL SERVICES
 903 5th Street Suite C
 Estancia, NM 87016
(505) 384-2777
 Gender: Female
 Ages 0-99

†**Kassaw, Jon E LPCC**
 PRESBYTERIAN MEDICAL SERVICES
 903C N 5th Street
 Estancia, NM 87016
(505) 384-2777
 Gender: Male
 Ages 0-99

†**Nuñez, Yvonne M LPCC**
 PRESBYTERIAN MEDICAL SERVICES
 903C N 5th Street
 Estancia, NM 87016
(505) 384-2777
 Gender: Female
 Ages 0-99

Mountainair

†Jines, Anda LPCC

PRESBYTERIAN MEDICAL SERVICES
105 Pinon Street West
Mountainair, NM 87036
(505) 847-2271
Gender: Female
Ages 0-99

†Nuñez, Yvonne M LPCC

PRESBYTERIAN MEDICAL SERVICES
105 Pinon Street West
Mountainair, NM 87036
(505) 847-2271
Gender: Female
Ages 0-99

**Psychiatric Nurse
Practitioner
Bernalillo, NM**

Albuquerque

†Addington, Roy M DNP, PMHNP

PRESBYTERIAN MEDICAL SERVICES
301 Unser Boulevard Northwest
Albuquerque, NM 87121
(505) 925-4126
Gender: Male
Ages 0-99

†Addington, Roy M DNP, PMHNP

PRESBYTERIAN MEDICAL SERVICES
7801 Academy Road Northeast
Albuquerque, NM 87109
(505) 272-2290
Gender: Male
Ages 0-99

†Addington, Roy M DNP, PMHNP

PRESBYTERIAN MEDICAL SERVICES
4808 McMahon Boulevard Northwest
Albuquerque, NM 87114
(505) 272-2900
Gender: Male
Ages 0-99

†Addington, Roy M DNP, PMHNP

PRESBYTERIAN MEDICAL SERVICES
8200 Central Avenue Southeast
Albuquerque, NM 87108
(505) 272-5885
Gender: Male
Ages 0-99

†Addington, Roy M DNP, PMHNP

PRESBYTERIAN MEDICAL SERVICES
10800 Dennis Chavez Boulevard
Southwest
Albuquerque, NM 87121
(505) 272-6009
Gender: Male
Ages 0-99

†Bajin, Melody D LCSW-C, NP

UNM HOSPITAL
1001 Yale Boulevard Northeast
Albuquerque, NM 87106
(505) 272-0371
Gender: Female
Ages 0-99

†Bajin, Melody D LCSW-C, NP

UNM HOSPITAL
2211 Lomas Boulevard Northeast
Albuquerque, NM 87106
(505) 272-2111
Gender: Female
Ages 0-99

†Bajin, Melody D LCSW-C, NP

UNM HOSPITAL
2600 Marble Avenue Northeast Floor
2nd
Albuquerque, NM 87106
(505) 272-4314
Gender: Female
Ages 0-99

†Bajin, Melody D LCSW-C, NP

UNM HOSPITAL
1031 Lambertson Place Northeast
Albuquerque, NM 87107
(505) 272-2190
Gender: Female
Ages 0-99

†Bajin, Melody D LCSW-C, NP

UNM HOSPITAL
5901 Zuni Road Southeast
Albuquerque, NM 87108
(505) 468-1555
Gender: Female
Ages 0-99

†Bajin, Melody D LCSW-C, NP

UNM HOSPITAL
2600 Marble Avenue Northeast
Albuquerque, NM 87106
(505) 272-2800
Gender: Female
Ages 0-99

†Bajin, Melody D LCSW-C, NP

UNM HOSPITAL
2600 Yale Boulevard Southeast
Albuquerque, NM 87106
(505) 994-7999
Gender: Female
Ages 0-99

†Boulton, Adriana S PMHNP-BC

Zia Community Cares
5400 Gibson Boulevard Southeast Suite
3B
Albuquerque, NM 87108
(505) 982-3113
Gender: Female
Ages 18-99

†Brown, Ross A CNS

UNM HOSPITAL
2600 Marble Avenue Northeast
Albuquerque, NM 87106
(505) 272-2800
Gender: Male
Ages 0-99

†Cook, Chelsea M CNP

UNM HOSPITAL
1001 Yale Boulevard Northeast
Albuquerque, NM 87106
(505) 272-0371
Gender: Female
Ages 0-99

†Cook, Chelsea M CNP

UNM HOSPITAL
2211 Lomas Boulevard Northeast
Albuquerque, NM 87106
(505) 272-2111
Gender: Female
Ages 0-99

†Cook, Chelsea M CNP

UNM HOSPITAL
2600 Yale Boulevard Southeast
Albuquerque, NM 87106
(505) 994-7999
Gender: Female
Ages 0-99

†Cook, Chelsea M CNP

UNM HOSPITAL
1031 Lambertson Place Northeast
Albuquerque, NM 87107
(505) 272-2190
Gender: Female
Ages 0-99

†Cook, Chelsea M CNP

UNM HOSPITAL
2600 Marble Avenue Northeast
Albuquerque, NM 87106
(505) 272-2800
Gender: Female
Ages 0-99

†Cook, Chelsea M CNP

UNM HOSPITAL
5901 Zuni Road Southeast
Albuquerque, NM 87108
(505) 468-1555
Gender: Female
Ages 0-99

†Dixon, Gloria CNP

FIRST CHOICE COMMUNITY
HEALTHCARE, INC.
1401 William Street Southeast
Albuquerque, NM 87102
(505) 768-5450
Gender: Female
Ages 0-99

†Egwonwu, Adaobi A CNP

UNM HOSPITAL
1031 Lambertson Place Northeast
Albuquerque, NM 87107
(505) 272-2190
Gender: Female
Ages 0-99

†Egwonwu, Adaobi A CNP

UNM HOSPITAL
2600 Marble Avenue Northeast
Albuquerque, NM 87106
(505) 272-2800
Gender: Female
Ages 0-99

†**Egwuonwu, Adaobi A CNP**
UNM HOSPITAL
2600 Yale Boulevard Southeast
Albuquerque, NM 87106
(505) 994-7999
Gender: Female
Ages 0-99

†**Egwuonwu, Adaobi A CNP**
UNM HOSPITAL
5901 Zuni Road Southeast
Albuquerque, NM 87108
(505) 468-1555
Gender: Female
Ages 0-99

†**Egwuonwu, Adaobi A CNP**
UNM HOSPITAL
1001 Yale Boulevard Northeast
Albuquerque, NM 87106
(505) 272-0371
Gender: Female
Ages 0-99

†**Egwuonwu, Adaobi A CNP**
UNM HOSPITAL
2211 Lomas Boulevard Northeast
Albuquerque, NM 87106
(505) 272-2111
Gender: Female
Ages 0-99

†**Gardner, Tamara CNM, CNP**
LOVELACE HEALTH SYSTEMS INC
2211 Lomas Boulevard Northeast Floor
4
Albuquerque, NM 87106
(505) 272-2245
Gender: Female
Ages 0-99

†**Gardner, Tamara CNM, CNP**
LOVELACE HEALTH SYSTEMS INC
4701 Montgomery Boulevard Northeast
Albuquerque, NM 87109
(505) 727-6853
Gender: Female
Ages 0-99

†**Gardner, Tamara CNM, CNP**
UNM MEDICAL GROUP INC
2211 Lomas Boulevard Northeast Floor
3
Albuquerque, NM 87106
(505) 272-1623
Gender: Female
Ages 0-99

†**Gardner, Tamara CNM, CNP**
UNM MEDICAL GROUP INC
4701 Montgomery Boulevard Northeast
Albuquerque, NM 87109
(505) 727-6853
Gender: Female
Ages 0-99

†**Gardner, Tamara CNM, CNP**
UNM MEDICAL GROUP INC
2211 Lomas Boulevard Northeast Floor
4
Albuquerque, NM 87106
(505) 272-2245
Gender: Female
Ages 0-99

†**Gardner, Tamara CNM, CNP**
LOVELACE HEALTH SYSTEMS INC
2211 Lomas Boulevard Northeast Floor
3
Albuquerque, NM 87106
(505) 272-1623
Gender: Female
Ages 0-99

†**Gebremanuel, Bethelhem CNP**
UNM HOSPITAL
1001 Yale Boulevard Northeast
Albuquerque, NM 87106
(505) 272-0371
Gender: Female
Ages 0-99

†**Gebremanuel, Bethelhem CNP**
UNM HOSPITAL
1031 Lambertson Place Northeast
Albuquerque, NM 87107
(505) 272-0371
Gender: Female
Ages 0-99

†**Gebremanuel, Bethelhem CNP**
UNM HOSPITAL
1031 Lambertson Place Northeast
Albuquerque, NM 87107
(505) 272-2190
Gender: Female
Ages 0-99

†**Gebremanuel, Bethelhem CNP**
UNM HOSPITAL
2600 Marble Avenue Northeast
Albuquerque, NM 87106
(505) 272-2800
Gender: Female
Ages 0-99

†**Gebremanuel, Bethelhem CNP**
UNM HOSPITAL
2600 Yale Boulevard Southeast
Albuquerque, NM 87106
(505) 994-7999
Gender: Female
Ages 0-99

†**Gonzales, Nicole E CNP**
UNM HOSPITAL
2600 Marble Avenue Northeast
Albuquerque, NM 87106
(505) 272-2800
Gender: Female
Ages 0-99

†**Gonzales, Nicole E CNP**
UNM HOSPITAL
5901 Zuni Road Southeast
Albuquerque, NM 87108
(505) 468-1555
Gender: Female
Ages 0-99

†**Gonzales, Nicole E CNP**
UNM HOSPITAL
1001 Yale Boulevard Northeast
Albuquerque, NM 87106
(505) 272-0371
Gender: Female
Ages 0-99

†**Gonzales, Nicole E CNP**
UNM HOSPITAL
2211 Lomas Boulevard Northeast
Albuquerque, NM 87106
(505) 272-2111
Gender: Female
Ages 0-99

†**Gonzales, Nicole E CNP**
UNM HOSPITAL
1031 Lambertson Place Northeast
Albuquerque, NM 87107
(505) 272-2190
Gender: Female
Ages 0-99

†**Gonzales, Nicole E CNP**
UNM HOSPITAL
2600 Yale Boulevard Southeast
Albuquerque, NM 87106
(505) 994-7999
Gender: Female
Ages 0-99

†**Itesa, Mercy PMHNP**
Pine Psychiatric Care Services LLC
500 Marquette Avenue Northwest Suite
1200
Albuquerque, NM 87102
(682) 336-1059
Gender: Female
Ages 0-99

†*****Kimbel, Bailey E CNP**
UNM HOSPITAL
1031 Lambertson Place Northeast
Albuquerque, NM 87107
(505) 272-2190
Gender: Female
Ages 0-99

†*****Kimbel, Bailey E CNP**
UNM HOSPITAL
5901 Zuni Road Southeast
Albuquerque, NM 87108
(505) 468-1555
Gender: Female
Ages 0-99

†*****Kimbel, Bailey E CNP**
UNM HOSPITAL
2600 Marble Avenue Northeast
Albuquerque, NM 87106
(505) 272-2800
Gender: Female
Ages 0-99

†*****Kimbel, Bailey E CNP**
UNM HOSPITAL
1001 Yale Boulevard Northeast
Albuquerque, NM 87106
(505) 272-0371
Gender: Female
Ages 0-99

†***Kimbel, Bailey E CNP
UNM HOSPITAL
2600 Yale Boulevard Southeast
Albuquerque, NM 87106
(505) 994-7999
Gender: Female
Ages 0-99

†***Kimbel, Bailey E CNP
UNM HOSPITAL
2211 Lomas Boulevard Northeast
Albuquerque, NM 87106
(505) 272-2111
Gender: Female
Ages 0-99

†Kuntz, Madeline M CNP
UNM HOSPITAL
5901 Zuni Road Southeast
Albuquerque, NM 87108
(505) 468-1555
Gender: Female
Ages 0-99

†Kuntz, Madeline M CNP
UNM HOSPITAL
1031 Lambertson Place Northeast
Albuquerque, NM 87107
(505) 272-2190
Gender: Female
Ages 0-99

†Kuntz, Madeline M CNP
UNM HOSPITAL
2211 Lomas Boulevard Northeast
Albuquerque, NM 87106
(505) 272-2111
Gender: Female
Ages 0-99

†Kuntz, Madeline M CNP
UNM HOSPITAL
1001 Yale Boulevard Northeast
Albuquerque, NM 87106
(505) 272-0371
Gender: Female
Ages 0-99

†Kuntz, Madeline M CNP
UNM HOSPITAL
2600 Marble Avenue Northeast
Albuquerque, NM 87106
(505) 272-2800
Gender: Female
Ages 0-99

†Kuntz, Madeline M CNP
UNM HOSPITAL
2600 Yale Boulevard Southeast
Albuquerque, NM 87106
(505) 994-7999
Gender: Female
Ages 0-99

†***Laird, Justin D CNP
UNM HOSPITAL
1001 Yale Boulevard Northeast
Albuquerque, NM 87106
(505) 272-0371
Gender: Male
Ages 0-99

†***Laird, Justin D CNP
UNM HOSPITAL
2600 Yale Boulevard Southeast
Albuquerque, NM 87106
(505) 994-7999
Gender: Male
Ages 0-99

†***Laird, Justin D CNP
UNM HOSPITAL
1031 Lambertson Place Northeast
Albuquerque, NM 87107
(505) 272-2190
Gender: Male
Ages 0-99

†***Laird, Justin D CNP
UNM HOSPITAL
2600 Marble Avenue Northeast
Albuquerque, NM 87106
(505) 272-2800
Gender: Male
Ages 0-99

†***Laird, Justin D CNP
UNM HOSPITAL
5901 Zuni Road Southeast
Albuquerque, NM 87108
(505) 468-1555
Gender: Male
Ages 0-99

†***Laird, Justin D CNP
UNM HOSPITAL
2211 Lomas Boulevard Northeast
Albuquerque, NM 87106
(505) 272-2111
Gender: Male
Ages 0-99

†Mcguiness, Megan C
PMHNP-BC
Zia Community Cares
5400 Gibson Boulevard Southeast Suite
3B
Albuquerque, NM 87108
(505) 982-3113
Gender: Female
Ages 18-99

†Miller, Donyelle CNM
UNM MEDICAL GROUP INC
2211 Lomas Boulevard Northeast Floor
4
Albuquerque, NM 87106
(505) 272-2245
Gender: Female
Ages 0-99

†Miller, Donyelle CNM
UNM MEDICAL GROUP INC
2130 Eubank Boulevard Northeast
Albuquerque, NM 87112
(505) 272-2245
Gender: Female
Ages 0-99

†***Miller, Patricia J CNP
UNM HOSPITAL
5901 Zuni Road Southeast
Albuquerque, NM 87108
(505) 468-1555
Gender: Female
Ages 0-99

†***Miller, Patricia J CNP
UNM HOSPITAL
2600 Yale Boulevard Southeast
Albuquerque, NM 87106
(505) 994-7999
Gender: Female
Ages 0-99

†***Miller, Patricia J CNP
UNM HOSPITAL
1001 Yale Boulevard Northeast
Albuquerque, NM 87106
(505) 272-0371
Gender: Female
Ages 0-99

†***Miller, Patricia J CNP
UNM HOSPITAL
2600 Marble Avenue Northeast
Albuquerque, NM 87106
(505) 272-2800
Gender: Female
Ages 0-99

†Moore, Melissa CNM
UNM HOSPITAL
2600 Marble Avenue Northeast
Albuquerque, NM 87106
(505) 272-2800
Gender: Female
Ages 0-99

†Moore, Melissa CNM
UNM HOSPITAL
5901 Zuni Road Southeast
Albuquerque, NM 87108
(505) 468-1555
Gender: Female
Ages 0-99

†Moore, Melissa CNM
UNM HOSPITAL
1001 Yale Boulevard Northeast
Albuquerque, NM 87106
(505) 272-0371
Gender: Female
Ages 0-99

†Moore, Melissa CNM
UNM HOSPITAL
2211 Lomas Boulevard Northeast
Albuquerque, NM 87106
(505) 272-2111
Gender: Female
Ages 0-99

†Moore, Melissa CNM
UNM HOSPITAL
2600 Yale Boulevard Southeast
Albuquerque, NM 87106
(505) 994-7999
Gender: Female
Ages 0-99

†Moore, Melissa CNM
UNM HOSPITAL
1031 Lambertson Place Northeast
Albuquerque, NM 87107
(505) 272-2190
Gender: Female
Ages 0-99

†**Nelson, Maud M CNP**
UNM HOSPITAL
1001 Yale Boulevard Northeast
Albuquerque, NM 87106
(505) 272-0371
Gender: Female
Ages 0-99

†**Nelson, Maud M CNP**
UNM HOSPITAL
2600 Yale Boulevard Southeast
Albuquerque, NM 87106
(505) 994-7999
Gender: Female
Ages 0-99

†**Nelson, Maud M CNP**
UNM HOSPITAL
1031 Lambertson Place Northeast
Albuquerque, NM 87107
(505) 272-2190
Gender: Female
Ages 0-99

†**Nelson, Maud M CNP**
UNM HOSPITAL
5901 Zuni Road Southeast
Albuquerque, NM 87108
(505) 468-1555
Gender: Female
Ages 0-99

†**Nelson, Maud M CNP**
UNM HOSPITAL
2211 Lomas Boulevard Northeast
Albuquerque, NM 87106
(505) 272-2111
Gender: Female
Ages 0-99

†**Nelson, Maud M CNP**
UNM HOSPITAL
2600 Marble Avenue Northeast
Albuquerque, NM 87106
(505) 272-2800
Gender: Female
Ages 0-99

†**Provencio, Desiree R**
PMHNP
Sandia Vista Psychiatric-Mental Health
LLC
6300 Riverside Plaza Lane Northwest
Suite 100
Albuquerque, NM 87120
(505) 550-1343
Gender: Female
Ages 0-99

†**Rowe, Sandra L CNP**
UNM HOSPITAL
2211 Lomas Boulevard Northeast
Albuquerque, NM 87106
(505) 272-2111
Gender: Female
Ages 0-99

†**Rowe, Sandra L CNP**
Zia Community Cares
5400 Gibson Boulevard Southeast Suite
18
Albuquerque, NM 87108
(505) 982-3113
Gender: Female
Ages 0-99

†**Rowe, Sandra L CNP**
UNM HOSPITAL
5400 Gibson Boulevard Southeast Suite
18
Albuquerque, NM 87108
(505) 982-3113
Gender: Female
Ages 0-99

†**Rowe, Sandra L CNP**
Zia Community Cares
2600 Marble Avenue Northeast
Albuquerque, NM 87106
(505) 272-2800
Gender: Female
Ages 0-99

†**Rowe, Sandra L CNP**
Zia Community Cares
1001 Yale Boulevard Northeast
Albuquerque, NM 87106
(505) 272-0371
Gender: Female
Ages 0-99

†**Rowe, Sandra L CNP**
Zia Community Cares
2600 Yale Boulevard Southeast
Albuquerque, NM 87106
(505) 994-7999
Gender: Female
Ages 0-99

†**Rowe, Sandra L CNP**
UNM HOSPITAL
1031 Lambertson Place Northeast
Albuquerque, NM 87107
(505) 272-2190
Gender: Female
Ages 0-99

†**Rowe, Sandra L CNP**
UNM HOSPITAL
2600 Yale Boulevard Southeast
Albuquerque, NM 87106
(505) 994-7999
Gender: Female
Ages 0-99

†**Rowe, Sandra L CNP**
UNM HOSPITAL
5901 Zuni Road Southeast
Albuquerque, NM 87108
(505) 468-1555
Gender: Female
Ages 0-99

†**Rowe, Sandra L CNP**
Zia Community Cares
2211 Lomas Boulevard Northeast
Albuquerque, NM 87106
(505) 272-2111
Gender: Female
Ages 0-99

†**Rowe, Sandra L CNP**
UNM HOSPITAL
1001 Yale Boulevard Northeast
Albuquerque, NM 87106
(505) 272-0371
Gender: Female
Ages 0-99

†**Rowe, Sandra L CNP**
UNM HOSPITAL
2600 Marble Avenue Northeast
Albuquerque, NM 87106
(505) 272-2800
Gender: Female
Ages 0-99

†**Rowe, Sandra L CNP**
Zia Community Cares
1031 Lambertson Place Northeast
Albuquerque, NM 87107
(505) 272-2190
Gender: Female
Ages 0-99

†**Rowe, Sandra L CNP**
Zia Community Cares
5901 Zuni Road Southeast
Albuquerque, NM 87108
(505) 468-1555
Gender: Female
Ages 0-99

†**Stephenson, Jennifer CNP**
UNM HOSPITAL
2600 Marble Avenue Northeast
Albuquerque, NM 87106
(505) 272-2800
Gender: Female
Ages 0-99

†**Stephenson, Jennifer CNP**
UNM HOSPITAL
1001 Yale Boulevard Northeast
Albuquerque, NM 87106
(505) 272-0371
Gender: Female
Ages 0-99

†**Stephenson, Jennifer CNP**
UNM HOSPITAL
2600 Yale Boulevard Southeast
Albuquerque, NM 87106
(505) 994-7999
Gender: Female
Ages 0-99

†**Stephenson, Jennifer CNP**
UNM HOSPITAL
1031 Lambertson Place Northeast
Albuquerque, NM 87107
(505) 272-2190
Gender: Female
Ages 0-99

†**Stephenson, Jennifer CNP**
UNM HOSPITAL
5901 Zuni Road Southeast
Albuquerque, NM 87108
(505) 468-1555
Gender: Female
Ages 0-99

†Su, Yong Y CNP
UNM HOSPITAL
2600 Yale Boulevard Southeast
Albuquerque, NM 87106
(505) 994-7999
Gender: Female
Ages 0-99

†Su, Yong Y CNP
UNM HOSPITAL
1001 Yale Boulevard Northeast
Albuquerque, NM 87106
(505) 272-0371
Gender: Female
Ages 0-99

†Su, Yong Y CNP
UNM HOSPITAL
5901 Zuni Road Southeast
Albuquerque, NM 87108
(505) 468-1555
Gender: Female
Ages 0-99

†Su, Yong Y CNP
UNM HOSPITAL
2211 Lomas Boulevard Northeast
Albuquerque, NM 87106
(505) 272-2111
Gender: Female
Ages 0-99

†Su, Yong Y CNP
UNM HOSPITAL
2600 Marble Avenue Northeast
Albuquerque, NM 87106
(505) 272-4475
Gender: Female
Ages 0-99

†Su, Yong Y CNP
UNM HOSPITAL
1031 Lambert Place Northeast
Albuquerque, NM 87107
(505) 272-2190
Gender: Female
Ages 0-99

†Tran, Hien CNM
LOVELACE HEALTH SYSTEMS INC
2211 Lomas Boulevard Northeast Floor
4
Albuquerque, NM 87106
(505) 272-1623
Gender: Female
Ages 0-99

†Tran, Hien CNM
LOVELACE HEALTH SYSTEMS INC
4701 Montgomery Boulevard Northeast
Albuquerque, NM 87109
(505) 727-6853
Gender: Female
Ages 0-99

†Tran, Hien CNM
UNM MEDICAL GROUP INC
2211 Lomas Boulevard Northeast Floor
4
Albuquerque, NM 87106
(505) 272-1623
Gender: Female
Ages 0-99

†White, Justin R CNP
Southwest Medical Associates, LLC
3401 4th Street Northwest
Albuquerque, NM 87107
(505) 994-5300
Gender: Male
Ages 0-99

†White, Justin R CNP
Southwest Medical Associates, LLC
8200 Central Avenue Southeast
Albuquerque, NM 87108
(505) 272-5885
Gender: Male
Ages 0-99

†White, Justin R CNP
Southwest Medical Associates, LLC
2650 Yale Boulevard Southeast
Albuquerque, NM 87106
(505) 206-0696
Gender: Male
Ages 0-99

†White, Justin R CNP
UNM MEDICAL GROUP INC
8200 Central Avenue Southeast
Albuquerque, NM 87108
(505) 272-5885
Gender: Male
Ages 0-99

†White, Justin R CNP
UNM MEDICAL GROUP INC
2650 Yale Boulevard Southeast
Albuquerque, NM 87106
(505) 206-0696
Gender: Male
Ages 0-99

†White, Justin R CNP
UNM MEDICAL GROUP INC
3401 4th Street Northwest
Albuquerque, NM 87107
(505) 994-5300
Gender: Male
Ages 0-99

Cibola, NM

Grants

†Nkaime, Belinda B PMHNP
PRESBYTERIAN MEDICAL SERVICES
1040 Sakelares Boulevard
Grants, NM 87020
(505) 876-1890
Gender: Female
Ages 0-99

†Rich, Donna PMHNP
PRESBYTERIAN MEDICAL SERVICES
1040 Sakelares Boulevard
Grants, NM 87020
(505) 876-1890
Gender: Female
Ages 0-99

Dona Ana, NM

Chaparral

†Fermin, Julio C PMHNP
PRESBYTERIAN MEDICAL SERVICES
204 Angelina Boulevard
Chaparral, NM 88081
(575) 824-8100
Gender: Male
Ages 0-99

Las Cruces

†Airhart, Kinsey J CNP
Otero County Hospital Association
3865 East Lohman Avenue Suite 4
Las Cruces, NM 88011
(575) 259-3537
Gender: Female
Ages 0-99

†*Aragon, Michelle R PMHNP**
Otero County Hospital Association
3865 East Lohman Avenue Suite 4
Las Cruces, NM 88011
(575) 259-3537
Gender: Female
Ages 0-99

†Bustillos, Daniel CNP, DNP
Otero County Hospital Association
3865 East Lohman Avenue Suite 4
Las Cruces, NM 88011
(575) 259-3537
Gender: Male
Ages 0-99

†Hickman, Polly A CNP
Otero County Hospital Association
3865 East Lohman Avenue Suite 4
Las Cruces, NM 88011
(575) 259-3537
Gender: Female
Ages 0-99

†Morales, Denise R CNP
Otero County Hospital Association
3865 East Lohman Avenue Suite 4
Las Cruces, NM 88011
(575) 259-3537
Gender: Female
Ages 0-99

Eddy, NM

Artesia

†Craig, Davin PMHNP
PRESBYTERIAN MEDICAL SERVICES
1105 Memorial Drive
Artesia, NM 88210
(575) 746-9848
Gender: Male
Ages 0-99

Carlsbad

†Craig, Davin PMHNP
PRESBYTERIAN MEDICAL SERVICES
914 North Canal Street
Carlsbad, NM 88220
(575) 885-4836
Gender: Male
Ages 0-99

†Oravec, Stephen PMHNP
 PRESBYTERIAN MEDICAL SERVICES
 914 North Canal Street
 Carlsbad, NM 88220
 (575) 885-4836
 Gender: Male
 Ages 0-99

†Saunders, James K PMHNP
 PRESBYTERIAN MEDICAL SERVICES
 914 North Canal Street
 Carlsbad, NM 88220
 (575) 885-4836
 Gender: Male
 Ages 0-99

Lincoln, NM

Ruidoso

†Airhart, Kinsey J CNP
 Otero County Hospital Association
 101 5th Street
 Ruidoso, NM 88345
 (575) 630-8092
 Gender: Female
 Ages 0-99

†***Aragon, Michelle R
 PMHNP
 Otero County Hospital Association
 101 5th Street
 Ruidoso, NM 88345
 (575) 630-8092
 Gender: Female
 Ages 0-99

†Bustillos, Daniel CNP, DNP
 Otero County Hospital Association
 101 5th Street
 Ruidoso, NM 88345
 (575) 630-8092
 Gender: Male
 Ages 0-99

†Hickman, Polly A CNP
 Otero County Hospital Association
 101 5th Street
 Ruidoso, NM 88345
 (575) 630-8092
 Gender: Female
 Ages 0-99

†Morales, Denise R CNP
 Otero County Hospital Association
 101 5th Street
 Ruidoso, NM 88345
 (575) 630-8092
 Gender: Female
 Ages 0-99

†Oravec, Stephen PMHNP
 PRESBYTERIAN MEDICAL SERVICES
 1400 Sudderth Drive
 Ruidoso, NM 88345
 (575) 630-0571
 Gender: Male
 Ages 0-99

†Saunders, James K PMHNP
 PRESBYTERIAN MEDICAL SERVICES
 1400 Sudderth Drive
 Ruidoso, NM 88345
 (575) 630-0571
 Gender: Male
 Ages 0-99

Luna, NM

Deming

†Fermin, Julio C PMHNP
 PRESBYTERIAN MEDICAL SERVICES
 300 South Diamond Avenue
 Deming, NM 88030
 (575) 546-4663
 Gender: Male
 Ages 0-99

†Oravec, Stephen PMHNP
 PRESBYTERIAN MEDICAL SERVICES
 300 South Diamond Avenue
 Deming, NM 88030
 (575) 546-4663
 Gender: Male
 Ages 0-99

†Saunders, James K PMHNP
 PRESBYTERIAN MEDICAL SERVICES
 300 South Diamond Avenue
 Deming, NM 88030
 (575) 546-4663
 Gender: Male
 Ages 0-99

Mckinley, NM

Gallup

†Rich, Donna PMHNP
 PRESBYTERIAN MEDICAL SERVICES
 2025 East Aztec Avenue
 Gallup, NM 87301
 (505) 863-3828
 Gender: Female
 Ages 0-99

†Rich, Donna PMHNP
 PRESBYTERIAN MEDICAL SERVICES
 1055 1/2 Rico Street
 Gallup, NM 87301
 (505) 721-2681
 Gender: Female
 Ages 0-99

Thoreau

†Rich, Donna PMHNP
 PRESBYTERIAN MEDICAL SERVICES
 15 E Navarre Blvd
 Thoreau, NM 87323
 (505) 862-7417
 Gender: Female
 Ages 0-99

Otero, NM

Alamogordo

†Airhart, Kinsey J CNP
 Otero County Hospital Association
 2351 25th Street
 Alamogordo, NM 88310
 (575) 446-5300
 Gender: Female
 Ages 0-99

†Airhart, Kinsey J CNP
 Otero County Hospital Association
 205 Moonglow Avenue
 Alamogordo, NM 88310
 (575) 446-5300
 Gender: Female
 Ages 0-99

†***Aragon, Michelle R
 PMHNP
 Otero County Hospital Association
 205 Moonglow Avenue
 Alamogordo, NM 88310
 (575) 446-5300
 Gender: Female
 Ages 0-99

†***Aragon, Michelle R
 PMHNP
 Otero County Hospital Association
 2351 25th Street
 Alamogordo, NM 88310
 (575) 446-5300
 Gender: Female
 Ages 0-99

†Bustillos, Daniel CNP, DNP
 Otero County Hospital Association
 205 Moonglow Avenue
 Alamogordo, NM 88310
 (575) 446-5300
 Gender: Male
 Ages 0-99

†Bustillos, Daniel CNP, DNP
 Otero County Hospital Association
 2669 Scenic Drive
 Alamogordo, NM 88310
 (575) 446-5300
 Gender: Male
 Ages 0-99

†Hickman, Polly A CNP
 Otero County Hospital Association
 205 Moonglow Avenue
 Alamogordo, NM 88310
 (575) 446-5300
 Gender: Female
 Ages 0-99

†Hickman, Polly A CNP
 Otero County Hospital Association
 2351 25th Street
 Alamogordo, NM 88310
 (575) 446-5300
 Gender: Female
 Ages 0-99

†**Morales, Denise R CNP**
Otero County Hospital Association
2669 Scenic Drive
Alamogordo, NM 88310
(575) 446-5300
Gender: Female
Ages 0-99

†**Morales, Denise R CNP**
Otero County Hospital Association
205 Moonglow Avenue
Alamogordo, NM 88310
(575) 446-5300
Gender: Female
Ages 0-99

†**Oravec, Stephen PMHNP**
PRESBYTERIAN MEDICAL SERVICES
2360 Indian Wells Road
Alamogordo, NM 88310
(575) 437-7404
Gender: Male
Ages 0-99

†**Plemons, Phillip W CNP**
Otero County Hospital Association
2669 Scenic Drive
Alamogordo, NM 88310
(575) 446-5300
Gender: Male
Ages 0-99

†**Saunders, James K PMHNP**
PRESBYTERIAN MEDICAL SERVICES
2360 Indian Wells Road
Alamogordo, NM 88310
(575) 437-7404
Gender: Male
Ages 0-99

†**Saunders, James K PMHNP**
PRESBYTERIAN MEDICAL SERVICES
1501 10th Street
Alamogordo, NM 88310
(575) 434-2960
Gender: Male
Ages 0-99

Rio Arriba, NM

Espanola

†**Carro, Ashley PMHNP**
PRESBYTERIAN MEDICAL SERVICES
1200 North Paseo De Oate
Espanola, NM 87532
(505) 747-0081
Gender: Female
Ages 0-99

†**Deluisa, Jason B ANP**
PRESBYTERIAN MEDICAL SERVICES
1200 North Paseo De Oate
Espanola, NM 87532
(505) 747-0081
Gender: Male
Ages 0-99

†**Trivino, Margaret PMHNP**
PRESBYTERIAN MEDICAL SERVICES
1200 North Paseo De Oate
Espanola, NM 87532
(505) 747-0081
Gender: Female
Ages 0-99

†**Trivino, Margaret PMHNP**
PRESBYTERIAN MEDICAL SERVICES
835 Spruce Street
Espanola, NM 87532
(505) 747-7400
Gender: Female
Ages 0-99

†**Uchegbu, Ijeoma PMHNP**
Meditelcare Of New Mexico LLC
206 South Coronado Avenue
Espanola, NM 87532
(860) 788-6404
Gender: Female
Ages 18-99

San Juan, NM

Farmington

†**Asante, David O PMHNP**
PRESBYTERIAN MEDICAL SERVICES
1001 West Broadway
Farmington, NM 87401
(505) 327-4796
Gender: Male
Ages 0-99

†**Oteng-Mensah, Rebecca PMHNP**
PRESBYTERIAN MEDICAL SERVICES
1001 West Broadway
Farmington, NM 87401
(505) 327-4796
Gender: Female
Ages 0-99

†**Rotzler, Georgina CNP**
PRESBYTERIAN MEDICAL SERVICES
1001 West Broadway
Farmington, NM 87401
(505) 327-4796
Gender: Female
Ages 0-99

San Miguel, NM

East Pecos

†**Banmbuh, Abigail PMHNP**
PRESBYTERIAN MEDICAL SERVICES
28 Panther Pkwy
East Pecos, NM 87552
(505) 757-7053
Gender: Female
Ages 0-99

Pecos

†**Durr, Kimberly PMHNP-BC**
PRESBYTERIAN MEDICAL SERVICES
199 Highway 50
Pecos, NM 87552
(505) 757-6482
Gender: Female
Ages 0-99

Sandoval, NM

Counselor

†**Nkaime, Belinda B PMHNP**
PRESBYTERIAN MEDICAL SERVICES
9837 US Hwy 550
Counselor, NM 87018
(575) 568-4328
Gender: Female
Ages 0-99

Cuba

†**Nkaime, Belinda B PMHNP**
PRESBYTERIAN MEDICAL SERVICES
2500 Streetate Highway 197
Cuba, NM 87013
(505) 731-2284
Gender: Female
Ages 0-99

†**Nkaime, Belinda B PMHNP**
PRESBYTERIAN MEDICAL SERVICES
#2 Ojo Encino Chapter Rd
Cuba, NM 87013
(505) 731-2268
Gender: Female
Ages 0-99

†**Nkaime, Belinda B PMHNP**
PRESBYTERIAN MEDICAL SERVICES
6349 US Highway 550
Cuba, NM 87013
(575) 289-3291
Gender: Female
Ages 0-99

†**Nkaime, Belinda B PMHNP**
PRESBYTERIAN MEDICAL SERVICES
50 County Rd 13
Cuba, NM 87013
(575) 289-2082
Gender: Female
Ages 0-99

Rio Rancho

†**Allan, Gary L DNP**
PRESBYTERIAN MEDICAL SERVICES
184 Unser Boulevard Northeast
Rio Rancho, NM 87124
(505) 896-0928
Gender: Male
Ages 0-99

†**Banmbuh, Abigail PMHNP**
PRESBYTERIAN MEDICAL SERVICES
184 Unser Boulevard Northeast
Rio Rancho, NM 87124
(505) 896-0928
Gender: Female
Ages 0-99

†**Durr, Kimberly PMHNP-BC**
PRESBYTERIAN MEDICAL SERVICES
184 Unser Boulevard Northeast
Rio Rancho, NM 87124
(505) 896-0928
Gender: Female
Ages 0-99

†**Merrick, Mikaella PMHNP**
 PRESBYTERIAN MEDICAL SERVICES
 2300 Grande Boulevard Southeast
 Rio Rancho, NM 87124
(505) 896-7100
 Gender: Female
 Ages 0-99

†**Nkaime, Belinda B PMHNP**
 PRESBYTERIAN MEDICAL SERVICES
 184 Unser Boulevard Northeast
 Rio Rancho, NM 87124
(505) 896-0928
 Gender: Female
 Ages 0-99

†**Ogungbe, Seyon PMHNP**
 PRESBYTERIAN MEDICAL SERVICES
 2300 Grande Boulevard Southeast
 Rio Rancho, NM 87124
(505) 896-7100
 Gender: Female
 Ages 0-99

†**Ogungbe, Seyon PMHNP**
 PRESBYTERIAN MEDICAL SERVICES
 184 Unser Boulevard Northeast
 Rio Rancho, NM 87124
(505) 896-0928
 Gender: Female
 Ages 0-99

†**Yimer, Firew PMHNP**
 PRESBYTERIAN MEDICAL SERVICES
 184 Unser Boulevard Northeast
 Rio Rancho, NM 87124
(505) 896-0928
 Gender: Male
 Ages 0-99

†**Yimer, Firew PMHNP**
 PRESBYTERIAN MEDICAL SERVICES
 2300 Grande Boulevard Southeast
 Rio Rancho, NM 87124
(505) 896-7100
 Gender: Male
 Ages 0-99

Santa Fe, NM

Santa Fe

†**Banmbuh, Abigail PMHNP**
 PRESBYTERIAN MEDICAL SERVICES
 2960 Rodeo Park Drive West
 Santa Fe, NM 87505
(505) 986-9633
 Gender: Female
 Ages 0-99

†**Banmbuh, Abigail PMHNP**
 PRESBYTERIAN MEDICAL SERVICES
 1422 Paseo De Peralta
 Santa Fe, NM 87501
(505) 237-4020
 Gender: Female
 Ages 0-99

†**Bollinger, Jordan B PMHNP**
 ST VINCENT HOSPITAL
 2019 Galisteo Street Suite B
 Santa Fe, NM 87505
(505) 913-5227
 Gender: Female
 Ages 0-99

†**Deluisa, Jason B ANP**
 PRESBYTERIAN MEDICAL SERVICES
 2960 Rodeo Park Drive West
 Santa Fe, NM 87505
(505) 986-9633
 Gender: Male
 Ages 0-99

†**Hammons, Danielle L PMHNP-BC**
 ST VINCENT HOSPITAL
 2019 Galisteo Street Suite B
 Santa Fe, NM 87505
(505) 913-5227
 Gender: Female
 Ages 0-99

†**Mondragon, Pauline CNP**
 ST VINCENT HOSPITAL
 2019 Galisteo Street Suite B
 Santa Fe, NM 87505
(505) 913-3056
 Gender: Female
 Ages 0-99

†**Parks, Laurie J PMHNP**
 ST VINCENT HOSPITAL
 2019 Galisteo Street Suite B
 Santa Fe, NM 87505
(505) 913-5227
 Gender: Female
 Ages 0-99

†**Smith, Morgan A PMHNP**
 SOUTHWEST CARE CENTER
 901 West Alameda Street
 Santa Fe, NM 87501
(505) 955-9454
 Gender: Female
 Ages 0-99

†**Wilkes, Melanie R PMHNP**
 PRESBYTERIAN MEDICAL SERVICES
 2960 Rodeo Park Drive West
 Santa Fe, NM 87505
(505) 986-9633
 Gender: Female
 Ages 0-99

†**Wilkes, Melanie R PMHNP**
 PRESBYTERIAN MEDICAL SERVICES
 4730 Beckner Rd
 Santa Fe, NM 87507
(505) 989-4500
 Gender: Female
 Ages 0-99

Socorro, NM

Socorro

†**Durr, Kimberly PMHNP-BC**
 PRESBYTERIAN MEDICAL SERVICES
 1200 Highway 60
 Socorro, NM 87801
(575) 835-2444
 Gender: Female
 Ages 0-99

Taos, NM

Questa

†**Banmbuh, Abigail PMHNP**
 PRESBYTERIAN MEDICAL SERVICES
 2573 State Hwy 522
 Questa, NM 87556
(575) 586-0331
 Gender: Female
 Ages 0-99

†**Durr, Kimberly PMHNP-BC**
 PRESBYTERIAN MEDICAL SERVICES
 2573 State Hwy 522
 Questa, NM 87556
(575) 586-0331
 Gender: Female
 Ages 0-99

†**King, Philicia DNP**
 PRESBYTERIAN MEDICAL SERVICES
 2573 State Hwy 522
 Questa, NM 87556
(575) 586-0331
 Gender: Female
 Ages 0-99

Taos

†**Nwokoro, Nonye F PMHNP**
 Taos Professional Services LLC
 1399 Weimer Road Suite 600
 Taos, NM 87571
(575) 751-0334
 Gender: Female
 Ages 0-99

Torrance, NM

Estancia

†**Nkaime, Belinda B PMHNP**
 PRESBYTERIAN MEDICAL SERVICES
 903C N 5th Street
 Estancia, NM 87016
(505) 384-2777
 Gender: Female
 Ages 0-99

Mountainair

†**Durr, Kimberly PMHNP-BC**
 PRESBYTERIAN MEDICAL SERVICES
 105 E Pinon St
 Mountainair, NM 87036
(505) 847-2271
 Gender: Female
 Ages 0-99

†Nkaime, Belinda B PMHNP
PRESBYTERIAN MEDICAL SERVICES
105 E Pinon St
Mountainair, NM 87036
(505) 847-2271
Gender: Female
Ages 0-99

**Psychiatric/Mental Health
Clinical Nurse Specialist
Bernalillo, NM**

Albuquerque

†Morales, Yolanda M CNS
UNM HOSPITAL
5901 Zuni Road Southeast
Albuquerque, NM 87108
(505) 468-1555
Gender: Female
Ages 0-99

†Morales, Yolanda M CNS
UNM HOSPITAL
2600 Marble Avenue Northeast
Albuquerque, NM 87106
(505) 272-2800
Gender: Female
Ages 0-99

†Morales, Yolanda M CNS
UNM HOSPITAL
1031 Lambert Place Northeast
Albuquerque, NM 87107
(505) 272-2190
Gender: Female
Ages 0-99

†Morales, Yolanda M CNS
UNM HOSPITAL
2600 Yale Boulevard Southeast
Albuquerque, NM 87106
(505) 994-7999
Gender: Female
Ages 0-99

†Morales, Yolanda M CNS
UNM HOSPITAL
1001 Yale Boulevard Northeast
Albuquerque, NM 87106
(505) 272-0371
Gender: Female
Ages 0-99

†Morales, Yolanda M CNS
UNM HOSPITAL
2211 Lomas Boulevard Northeast
Albuquerque, NM 87106
(505) 272-2111
Gender: Female
Ages 0-99

Spangler, Maria L PMHNP
Zia Community Cares
5400 Gibson Boulevard Southeast Suite
3B
Albuquerque, NM 87108
(505) 982-3113
Gender: Female
Ages 0-99

Los Alamos, NM

Los Alamos

†Reed, Carey M APN
Meditecare Of New Mexico LLC
1011 Sombrillo Court
Los Alamos, NM 87544
(505) 662-4300
Gender: Male
Ages 18-99

Rio Arriba, NM

Espanola

†Reed, Carey M APN
Meditecare Of New Mexico LLC
206 South Coronado Avenue
Espanola, NM 87532
(860) 788-6404
Gender: Male
Ages 18-99

**Psychiatry
Bernalillo, NM**

Albuquerque

†Abbott, Christopher C MD
UNM MEDICAL GROUP INC
2211 Lomas Boulevard Northeast
Albuquerque, NM 87106
(505) 272-2111
Gender: Male
Ages 0-99

†Abbott, Christopher C MD
UNM MEDICAL GROUP INC
2400 Tucker NE
Albuquerque, NM 87131
(505) 272-6130
Gender: Male
Ages 0-99

†Abbott, Christopher C MD
UNM MEDICAL GROUP INC
2600 Marble Avenue Northeast
Albuquerque, NM 87106
(505) 272-2800
Gender: Male
Ages 0-99

†Abbott, Christopher C MD
UNM MEDICAL GROUP INC
909 Yale Blvd NE
Albuquerque, NM 87106
(505) 272-0664
Gender: Male
Ages 0-99

†Armijo, Caitlin J MD
UNM MEDICAL GROUP INC
2600 Marble Avenue Northeast
Albuquerque, NM 87106
(505) 272-2800
Gender: Female
Ages 0-99

†Armijo, Caitlin J MD
UNM MEDICAL GROUP INC
2400 Tucker NE
Albuquerque, NM 87131
(505) 272-6130
Gender: Female
Ages 0-99

†Bonham, Caroline A MD
UNM MEDICAL GROUP INC
2600 Marble Avenue Northeast
Albuquerque, NM 87106
(505) 272-2800
Gender: Female
Ages 0-99

†Boswell, Ava MD
Heaven Behavioral Services of
Albuquerque LLC
5400 Gibson Boulevard Southeast Suite
4
Albuquerque, NM 87108
(505) 254-4521
Gender: Female
Ages 0-99

†Bustillo, Juan MD
UNM MEDICAL GROUP INC
2400 Tucker NE
Albuquerque, NM 87131
(505) 272-6130
Gender: Male
Ages 0-99

†Bustillo, Juan MD
UNM MEDICAL GROUP INC
2600 Marble Avenue Northeast
Albuquerque, NM 87106
(505) 272-2800
Gender: Male
Ages 0-99

†Canaca, Jose MD
UNM MEDICAL GROUP INC
2400 Tucker NE
Albuquerque, NM 87131
(505) 272-6130
Gender: Male
Ages 0-99

†Canaca, Jose MD
UNM MEDICAL GROUP INC
2211 Lomas Boulevard Northeast
Albuquerque, NM 87106
(505) 272-2111
Gender: Male
Ages 0-99

†Canaca, Jose MD
UNM MEDICAL GROUP INC
2600 Marble Avenue Northeast
Albuquerque, NM 87106
(505) 272-2800
Gender: Male
Ages 0-99

†Christensen, Jasen A DO
UNM MEDICAL GROUP INC
2400 Tucker NE
Albuquerque, NM 87131
(505) 272-6130
Gender: Male
Ages 0-99

†Christensen, Jasen A DO
UNM MEDICAL GROUP INC
2211 Lomas Boulevard Northeast
Albuquerque, NM 87106
(505) 272-2111
Gender: Male
Ages 0-99

†**Christensen, Jasen A DO**
UNM MEDICAL GROUP INC
2600 Marble Avenue Northeast
Albuquerque, NM 87106
(505) 272-2800
Gender: Male
Ages 0-99

†**Christensen, Jasen A DO**
UNM MEDICAL GROUP INC
8200 Central Avenue Southeast
Albuquerque, NM 87108
(505) 272-5885
Gender: Male
Ages 0-99

†**Christensen, Jasen A DO**
UNM MEDICAL GROUP INC
1001 Yale Boulevard Northeast
Albuquerque, NM 87106
(505) 272-0371
Gender: Male
Ages 0-99

†**Christensen, Jasen A DO**
UNM MEDICAL GROUP INC
2600 Yale Boulevard Southeast
Albuquerque, NM 87106
(505) 994-7999
Gender: Male
Ages 0-99

†**Dellmore, Deborah A MD**
UNM MEDICAL GROUP INC
2600 Marble Avenue Northeast
Albuquerque, NM 87106
(505) 272-2800
Gender: Female
Ages 0-99

†**Dunklee, Lucas M MD**
UNM MEDICAL GROUP INC
1201 Camino De Salud Northeast
Albuquerque, NM 87102
(505) 272-4946
Gender: Male
Ages 0-99

†**Dunklee, Lucas M MD**
UNM MEDICAL GROUP INC
2600 Marble Avenue Northeast
Albuquerque, NM 87106
(505) 272-2800
Gender: Male
Ages 0-99

†**Dunklee, Lucas M MD**
UNM MEDICAL GROUP INC
2211 Lomas Boulevard Northeast
Albuquerque, NM 87106
(505) 272-2111
Gender: Male
Ages 0-99

†**Dunn, Jeffrey B MD**
UNM MEDICAL GROUP INC
2600 Marble Avenue Northeast
Albuquerque, NM 87106
(505) 272-2800
Gender: Male
Ages 0-99

†**Earl, David C MD**
UNM MEDICAL GROUP INC
2211 Lomas Boulevard Northeast
Albuquerque, NM 87106
(505) 272-2111
Gender: Male
Ages 0-99

†**Earl, David C MD**
UNM MEDICAL GROUP INC
1201 Camino De Salud Northeast
Albuquerque, NM 87102
(505) 272-4946
Gender: Male
Ages 0-99

†**Earl, David C MD**
UNM MEDICAL GROUP INC
1101 Medical Arts Avenue Northeast
Building 2
Albuquerque, NM 87102
(505) 272-6110
Gender: Male
Ages 0-99

†**Earl, David C MD**
UNM MEDICAL GROUP INC
1001 Yale Boulevard Northeast
Albuquerque, NM 87106
(505) 272-0371
Gender: Male
Ages 0-99

†**Earl, David C MD**
UNM MEDICAL GROUP INC
2400 Tucker NE
Albuquerque, NM 87131
(505) 272-6130
Gender: Male
Ages 0-99

†**Earl, David C MD**
UNM MEDICAL GROUP INC
2600 Marble Avenue Northeast
Albuquerque, NM 87106
(505) 272-2800
Gender: Male
Ages 0-99

†**Farrar, Danielle MD**
UNM MEDICAL GROUP INC
1001 Yale Boulevard Northeast
Albuquerque, NM 87106
(505) 272-0371
Gender: Female
Ages 0-99

†**Farrar, Danielle MD**
UNM MEDICAL GROUP INC
1201 Camino De Salud Northeast
Albuquerque, NM 87102
(505) 272-4946
Gender: Female
Ages 0-99

†**Farrar, Danielle MD**
UNM MEDICAL GROUP INC
2600 Marble Avenue Northeast
Albuquerque, NM 87106
(505) 272-2800
Gender: Female
Ages 0-99

†**Farrar, Danielle MD**
UNM MEDICAL GROUP INC
2211 Lomas Boulevard Northeast
Albuquerque, NM 87106
(505) 272-2111
Gender: Female
Ages 0-99

†**Farrar, Danielle MD**
UNM MEDICAL GROUP INC
2400 Tucker NE
Albuquerque, NM 87131
(505) 272-6130
Gender: Female
Ages 0-99

†**Ferre, Elisabeth MD**
UNM MEDICAL GROUP INC
2600 Marble Avenue Northeast
Albuquerque, NM 87106
(505) 272-2800
Gender: Female
Ages 0-99

†**Ferre, Elisabeth MD**
UNM MEDICAL GROUP INC
2211 Lomas Boulevard Northeast
Albuquerque, NM 87106
(505) 272-2111
Gender: Female
Ages 0-99

†**Ferre, Elisabeth MD**
UNM MEDICAL GROUP INC
2400 Tucker NE
Albuquerque, NM 87131
(505) 272-6130
Gender: Female
Ages 0-99

†**Foster, Bellelizabeth MD**
UNM MEDICAL GROUP INC
2400 Tucker NE
Albuquerque, NM 87131
(505) 272-6130
Gender: Female
Ages 0-99

†**Foster, Bellelizabeth MD**
UNM MEDICAL GROUP INC
2600 Yale Boulevard Southeast
Albuquerque, NM 87106
(505) 994-7999
Gender: Female
Ages 0-99

†**Foster, Bellelizabeth MD**
UNM MEDICAL GROUP INC
2211 Lomas Boulevard Northeast
Albuquerque, NM 87106
(505) 272-2111
Gender: Female
Ages 0-99

†**Foster, Bellelizabeth MD**
UNM MEDICAL GROUP INC
1001 Yale Boulevard Northeast
Albuquerque, NM 87106
(505) 272-0371
Gender: Female
Ages 0-99

†Foster, Bellelizabeth MD
UNM MEDICAL GROUP INC
2600 Marble Avenue Northeast
Albuquerque, NM 87106
(505) 272-2800
Gender: Female
Ages 0-99

†Fraser, Kathryn J MD
UNM MEDICAL GROUP INC
2600 Marble Avenue Northeast
Albuquerque, NM 87106
(505) 272-2800
Gender: Female
Ages 0-99

†Gomez-Alvarado, Roberto MD
UNM MEDICAL GROUP INC
2400 Tucker NE
Albuquerque, NM 87131
(505) 272-1734
Gender: Male
Ages 0-99

†Gomez-Alvarado, Roberto MD
UNM MEDICAL GROUP INC
1823 Camino De Salud NE
Albuquerque, NM 87106
(505) 206-0696
Gender: Male
Ages 0-99

Gonzales, Martin B MD
UNM MEDICAL GROUP INC
2600 Marble Avenue Northeast
Albuquerque, NM 87106
(505) 272-2800
Gender: Male
Ages 0-99

Gonzales, Martin B MD
UNM MEDICAL GROUP INC
2211 Lomas Boulevard Northeast
Albuquerque, NM 87106
(505) 272-2111
Gender: Male
Ages 0-99

Gonzales, Martin B MD
UNM MEDICAL GROUP INC
2400 Tucker NE
Albuquerque, NM 87131
(505) 272-6130
Gender: Male
Ages 0-99

Gonzales, Martin B MD
UNM MEDICAL GROUP INC
1001 Yale Boulevard Northeast
Albuquerque, NM 87106
(505) 272-0371
Gender: Male
Ages 0-99

Gonzales, Martin B MD
UNM MEDICAL GROUP INC
1201 Camino De Salud Northeast
Albuquerque, NM 87102
(505) 272-4946
Gender: Male
Ages 0-99

†Hager, Brant W MD
UNM MEDICAL GROUP INC
909 Yale Blvd NE
Albuquerque, NM 87106
(505) 272-0664
Gender: Male
Ages 0-99

†Hager, Brant W MD
UNM MEDICAL GROUP INC
2600 Marble Avenue Northeast
Albuquerque, NM 87106
(505) 272-2800
Gender: Male
Ages 0-99

†Hager, Brant W MD
UNM MEDICAL GROUP INC
801 Encino Place Northeast Suite F
Albuquerque, NM 87102
(505) 272-1312
Gender: Male
Ages 0-99

†Hager, Brant W MD
UNM MEDICAL GROUP INC
2211 Lomas Boulevard Northeast
Albuquerque, NM 87106
(505) 272-2111
Gender: Male
Ages 0-99

†Hamma, Tomoko DO
UNM MEDICAL GROUP INC
1001 Yale Boulevard Northeast
Albuquerque, NM 87106
(505) 272-0371
Gender: Female
Ages 0-99

†Hamma, Tomoko DO
UNM MEDICAL GROUP INC
2400 Tucker NE
Albuquerque, NM 87131
(505) 272-6130
Gender: Female
Ages 0-99

†Hamma, Tomoko DO
UNM MEDICAL GROUP INC
2600 Marble Avenue Northeast
Albuquerque, NM 87106
(505) 272-2800
Gender: Female
Ages 0-99

†Hamma, Tomoko DO
UNM MEDICAL GROUP INC
2211 Lomas Boulevard Northeast
Albuquerque, NM 87106
(505) 272-2111
Gender: Female
Ages 0-99

†Higgins, Nina E MD
UNM MEDICAL GROUP INC
3401 4th Street Northwest
Albuquerque, NM 87107
(505) 994-5300
Gender: Female
Ages 0-99

†Higgins, Nina E MD
UNM MEDICAL GROUP INC
2130 Eubank Boulevard Northeast
Albuquerque, NM 87112
(505) 272-2245
Gender: Female
Ages 0-99

†Higgins, Nina E MD
UNM MEDICAL GROUP INC
2600 Marble Avenue Northeast
Albuquerque, NM 87106
(505) 272-2800
Gender: Female
Ages 0-99

†Higgins, Nina E MD
UNM MEDICAL GROUP INC
2211 Lomas Boulevard Northeast
Albuquerque, NM 87106
(505) 272-2111
Gender: Female
Ages 0-99

†Higgins, Nina E MD
UNM MEDICAL GROUP INC
2400 Tucker NE
Albuquerque, NM 87131
(505) 272-6130
Gender: Female
Ages 0-99

†Holguin, Peter MD
UNM MEDICAL GROUP INC
1001 Yale Boulevard Northeast
Albuquerque, NM 87106
(505) 272-0371
Gender: Male
Ages 0-99

†Holguin, Peter MD
UNM MEDICAL GROUP INC
1031 Lambertson Place Northeast
Albuquerque, NM 87107
(505) 272-0371
Gender: Male
Ages 0-99

†Holguin, Peter MD
UNM MEDICAL GROUP INC
2211 Lomas Boulevard Northeast
Albuquerque, NM 87106
(505) 272-2111
Gender: Male
Ages 0-99

†Holguin, Peter MD
UNM MEDICAL GROUP INC
2400 Tucker NE
Albuquerque, NM 87131
(505) 272-6130
Gender: Male
Ages 0-99

†Holguin, Peter MD
UNM MEDICAL GROUP INC
2600 Marble Avenue Northeast
Albuquerque, NM 87106
(505) 272-2800
Gender: Male
Ages 0-99

†**Jaiswal, Anju C MD**
UNM MEDICAL GROUP INC
2600 Marble Avenue Northeast
Albuquerque, NM 87106
(505) 272-2800
Gender: Female
Ages 0-99

†**Jaiswal, Anju C MD**
UNM MEDICAL GROUP INC
2400 Tucker NE
Albuquerque, NM 87131
(505) 272-6130
Gender: Female
Ages 0-99

†**Jaiswal, Anju C MD**
UNM MEDICAL GROUP INC
1031 Lambertson Place Northeast
Albuquerque, NM 87107
(505) 272-2190
Gender: Female
Ages 0-99

†**Jaiswal, Anju C MD**
UNM MEDICAL GROUP INC
1001 Yale Boulevard Northeast
Albuquerque, NM 87106
(505) 272-0371
Gender: Female
Ages 0-99

Johnson, Tiffany CNP
UNM HOSPITAL
2600 Marble Avenue Northeast
Albuquerque, NM 87106
(505) 272-2800
Gender: Female
Ages 0-99

Johnson, Tiffany CNP
UNM HOSPITAL
1031 Lambertson Place Northeast
Albuquerque, NM 87107
(505) 272-2190
Gender: Female
Ages 0-99

Johnson, Tiffany CNP
UNM HOSPITAL
2211 Lomas Boulevard Northeast Floor
2
Albuquerque, NM 87106
(505) 272-2336
Gender: Female
Ages 0-99

Johnson, Tiffany CNP
UNM HOSPITAL
2600 Marble Avenue Northeast Floor
2nd
Albuquerque, NM 87106
(505) 272-4314
Gender: Female
Ages 0-99

Johnson, Tiffany CNP
UNM HOSPITAL
1001 Yale Boulevard Northeast
Albuquerque, NM 87106
(505) 272-0371
Gender: Female
Ages 0-99

Johnson, Tiffany CNP
UNM HOSPITAL
2211 Lomas Boulevard Northeast
Albuquerque, NM 87106
(505) 272-2111
Gender: Female
Ages 0-99

Johnson, Tiffany CNP
UNM HOSPITAL
2600 Yale Boulevard Southeast
Albuquerque, NM 87106
(505) 994-7999
Gender: Female
Ages 0-99

†**Kavanaugh, John P MD**
UNM MEDICAL GROUP INC
1001 Yale Boulevard Northeast
Albuquerque, NM 87106
(505) 272-0371
Gender: Male
Ages 0-99

†**Kavanaugh, John P MD**
UNM MEDICAL GROUP INC
2600 Yale Boulevard Southeast
Albuquerque, NM 87106
(505) 994-7999
Gender: Male
Ages 0-99

†**Kavanaugh, John P MD**
UNM MEDICAL GROUP INC
2211 Lomas Boulevard Northeast
Albuquerque, NM 87106
(505) 272-2111
Gender: Male
Ages 0-99

†**Kavanaugh, John P MD**
UNM MEDICAL GROUP INC
2400 Tucker NE
Albuquerque, NM 87131
(505) 272-6130
Gender: Male
Ages 0-99

†**Kavanaugh, John P MD**
UNM MEDICAL GROUP INC
2600 Marble Avenue Northeast
Albuquerque, NM 87106
(505) 272-2800
Gender: Male
Ages 0-99

†**Khalil, Samira MD**
UNM MEDICAL GROUP INC
1001 Yale Boulevard Northeast
Albuquerque, NM 87106
(505) 272-0371
Gender: Female
Ages 0-99

†**Khalil, Samira MD**
UNM MEDICAL GROUP INC
2130 Eubank Boulevard Northeast
Albuquerque, NM 87112
(505) 272-2245
Gender: Female
Ages 0-99

†**Khalil, Samira MD**
UNM MEDICAL GROUP INC
2600 Marble Avenue Northeast
Albuquerque, NM 87106
(505) 272-2800
Gender: Female
Ages 0-99

†**Khalil, Samira MD**
UNM MEDICAL GROUP INC
801 Encino Place Northeast Suite F
Albuquerque, NM 87102
(505) 272-1312
Gender: Female
Ages 0-99

†**Kilgore, Katherine M MD**
UNM MEDICAL GROUP INC
2600 Marble Avenue Northeast
Albuquerque, NM 87106
(505) 272-2800
Gender: Female
Ages 0-99

†**Lewis, Stephen F MD**
UNM MEDICAL GROUP INC
2400 Tucker NE
Albuquerque, NM 87131
(505) 272-6130
Gender: Male
Ages 0-99

†**Lewis, Stephen F MD**
UNM MEDICAL GROUP INC
2600 Marble Avenue Northeast
Albuquerque, NM 87106
(505) 272-2800
Gender: Male
Ages 0-99

†**Lewis, Stephen F MD**
UNM MEDICAL GROUP INC
1001 Yale Boulevard Northeast
Albuquerque, NM 87106
(505) 272-0371
Gender: Male
Ages 0-99

†**Manschreck, Christopher G MD**
UNM MEDICAL GROUP INC
2600 Marble Avenue Northeast
Albuquerque, NM 87106
(505) 272-2800
Gender: Male
Ages 0-99

†**Manschreck, Christopher G MD**
UNM MEDICAL GROUP INC
1001 Yale Boulevard Northeast
Albuquerque, NM 87106
(505) 272-0371
Gender: Male
Ages 0-99

†**Manschreck, Christopher G MD**
UNM MEDICAL GROUP INC
1101 Medical Arts Avenue Northeast
Building 4
Albuquerque, NM 87102
(505) 272-1754
Gender: Male
Ages 0-99

†**Manschreck, Christopher G MD**
UNM MEDICAL GROUP INC
2211 Lomas Boulevard Northeast
Albuquerque, NM 87106
(505) 272-2111
Gender: Male
Ages 0-99

†**Miller, Jeremy MD**
UNM MEDICAL GROUP INC
1201 Camino De Salud Northeast
Albuquerque, NM 87102
(505) 272-4946
Gender: Male
Ages 0-99

†**Miller, Jeremy MD**
UNM MEDICAL GROUP INC
1001 Yale Boulevard Northeast
Albuquerque, NM 87106
(505) 272-0371
Gender: Male
Ages 0-99

†**Miller, Jeremy MD**
UNM MEDICAL GROUP INC
2211 Lomas Boulevard Northeast
Albuquerque, NM 87106
(505) 272-2111
Gender: Male
Ages 0-99

†**Miller, Jeremy MD**
UNM MEDICAL GROUP INC
2600 Marble Avenue Northeast
Albuquerque, NM 87106
(505) 272-2800
Gender: Male
Ages 0-99

†**Morosin, Elise C MD**
UNM MEDICAL GROUP INC
2600 Marble Avenue Northeast
Albuquerque, NM 87106
(505) 272-4475
Gender: Female
Ages 0-99

†**Morosin, Elise C MD**
UNM MEDICAL GROUP INC
2600 Marble Avenue Northeast
Albuquerque, NM 87106
(505) 272-2800
Gender: Female
Ages 0-99

†**Morosin, Elise C MD**
UNM MEDICAL GROUP INC
2400 Tucker NE
Albuquerque, NM 87131
(505) 272-6130
Gender: Female
Ages 0-99

†**Morosin, Elise C MD**
UNM MEDICAL GROUP INC
1001 Yale Boulevard Northeast
Albuquerque, NM 87106
(505) 272-0371
Gender: Female
Ages 0-99

†**Murtuza, Mohammad M MD**
UNM MEDICAL GROUP INC
2400 Tucker NE
Albuquerque, NM 87131
(505) 272-6130
Gender: Male
Ages 0-99

†**Murtuza, Mohammad M MD**
UNM MEDICAL GROUP INC
2600 Marble Avenue Northeast
Albuquerque, NM 87106
(505) 272-2800
Gender: Male
Ages 0-99

†**Murtuza, Mohammad M MD**
UNM MEDICAL GROUP INC
1031 Lamberton Place Northeast
Albuquerque, NM 87107
(505) 272-2190
Gender: Male
Ages 0-99

†**Murtuza, Mohammad M MD**
UNM MEDICAL GROUP INC
1001 Yale Boulevard Northeast
Albuquerque, NM 87106
(505) 272-0371
Gender: Male
Ages 0-99

†**Murtuza, Mohammad M MD**
UNM MEDICAL GROUP INC
2211 Lomas Boulevard Northeast
Albuquerque, NM 87106
(505) 272-2111
Gender: Male
Ages 0-99

†**Murtuza, Mohammad M MD**
UNM MEDICAL GROUP INC
1031 Lamberton Place Northeast
Albuquerque, NM 87107
(505) 272-0371
Gender: Male
Ages 0-99

†**Nakip, Ali MD**
UNM MEDICAL GROUP INC
909 Yale Blvd NE
Albuquerque, NM 87106
(505) 272-0664
Gender: Male
Ages 0-99

†**Nakip, Ali MD**
UNM MEDICAL GROUP INC
1001 Yale Boulevard Northeast
Albuquerque, NM 87106
(505) 272-0371
Gender: Male
Ages 0-99

†**Nakip, Ali MD**
UNM MEDICAL GROUP INC
1201 Camino De Salud Northeast
Albuquerque, NM 87102
(505) 272-4946
Gender: Male
Ages 0-99

†**Nakip, Ali MD**
UNM MEDICAL GROUP INC
2211 Lomas Boulevard Northeast
Albuquerque, NM 87106
(505) 272-2111
Gender: Male
Ages 0-99

†**Nakip, Ali MD**
UNM MEDICAL GROUP INC
2600 Marble Avenue Northeast
Albuquerque, NM 87106
(505) 272-2800
Gender: Male
Ages 0-99

†**Nikogosyan, Gregory M DO**
UNM MEDICAL GROUP INC
2211 Lomas Boulevard Northeast
Albuquerque, NM 87106
(505) 272-2111
Gender: Male
Ages 0-99

†**Nikogosyan, Gregory M DO**
UNM MEDICAL GROUP INC
2400 Tucker NE
Albuquerque, NM 87131
(505) 272-6130
Gender: Male
Ages 0-99

†**Nikogosyan, Gregory M DO**
UNM MEDICAL GROUP INC
2600 Marble Avenue Northeast
Albuquerque, NM 87106
(505) 272-2800
Gender: Male
Ages 0-99

†**Nikogosyan, Gregory M DO**
UNM MEDICAL GROUP INC
909 Yale Blvd NE
Albuquerque, NM 87106
(505) 272-0664
Gender: Male
Ages 0-99

†**Nikogosyan, Gregory M DO**
UNM MEDICAL GROUP INC
1001 Yale Boulevard Northeast
Albuquerque, NM 87106
(505) 272-0371
Gender: Male
Ages 0-99

†**Nim, My N MD**
UNM MEDICAL GROUP INC
1031 Lambertson Place Northeast
Albuquerque, NM 87107
(505) 272-0371
Gender: Female
Ages 0-99

†**Nim, My N MD**
UNM MEDICAL GROUP INC
2400 Tucker NE
Albuquerque, NM 87131
(505) 272-6130
Gender: Female
Ages 0-99

†**Nim, My N MD**
UNM MEDICAL GROUP INC
1001 Yale Boulevard Northeast
Albuquerque, NM 87106
(505) 272-0371
Gender: Female
Ages 0-99

†**Nim, My N MD**
UNM MEDICAL GROUP INC
2211 Lomas Boulevard Northeast
Albuquerque, NM 87106
(505) 272-2111
Gender: Female
Ages 0-99

†**Nurnberg, H G MD**
UNM MEDICAL GROUP INC
2600 Marble Avenue Northeast
Albuquerque, NM 87106
(505) 272-2800
Gender: Male
Ages 0-99

†**Ortiz Orendain, Javier MD**
UNM MEDICAL GROUP INC
2211 Lomas Boulevard Northeast
Albuquerque, NM 87106
(505) 272-2111
Gender: Male
Ages 0-99

†**Ortiz Orendain, Javier MD**
UNM MEDICAL GROUP INC
2400 Tucker NE
Albuquerque, NM 87131
(505) 272-6130
Gender: Male
Ages 0-99

†**Ortiz Orendain, Javier MD**
UNM MEDICAL GROUP INC
1001 Yale Boulevard Northeast
Albuquerque, NM 87106
(505) 272-0371
Gender: Male
Ages 0-99

†**Ortiz Orendain, Javier MD**
UNM MEDICAL GROUP INC
2600 Marble Avenue Northeast
Albuquerque, NM 87106
(505) 272-2800
Gender: Male
Ages 0-99

†**Romero, Elizabeth A MD**
UNM MEDICAL GROUP INC
2211 Lomas Boulevard Northeast
Albuquerque, NM 87106
(505) 272-2111
Gender: Female
Ages 0-99

†**Romero, Elizabeth A MD**
UNM MEDICAL GROUP INC
1201 Camino De Salud Northeast
Albuquerque, NM 87102
(505) 272-4946
Gender: Female
Ages 0-99

†**Romero, Elizabeth A MD**
UNM MEDICAL GROUP INC
2600 Marble Avenue Northeast
Albuquerque, NM 87106
(505) 272-2800
Gender: Female
Ages 0-99

†**Rose, Marquette MD**
UNM MEDICAL GROUP INC
3401 4th Street Northwest
Albuquerque, NM 87107
(505) 994-5300
Gender: Female
Ages 0-99

†**Rose, Marquette MD**
UNM MEDICAL GROUP INC
2211 Lomas Boulevard Northeast
Albuquerque, NM 87106
(505) 272-2111
Gender: Female
Ages 0-99

†**Rose, Marquette MD**
UNM MEDICAL GROUP INC
2130 Eubank Boulevard Northeast
Albuquerque, NM 87112
(505) 272-2245
Gender: Female
Ages 0-99

†**Rose, Marquette MD**
UNM MEDICAL GROUP INC
2400 Tucker NE
Albuquerque, NM 87131
(505) 272-6130
Gender: Female
Ages 0-99

†**Rose, Marquette MD**
UNM MEDICAL GROUP INC
2600 Marble Avenue Northeast
Albuquerque, NM 87106
(505) 272-2800
Gender: Female
Ages 0-99

†**Sanchez, Stephen M MD**
UNM MEDICAL GROUP INC
2211 Lomas Boulevard Northeast
Albuquerque, NM 87106
(505) 272-2111
Gender: Male
Ages 0-99

†**Sanchez, Stephen M MD**
UNM MEDICAL GROUP INC
2600 Marble Avenue Northeast
Albuquerque, NM 87106
(505) 272-2800
Gender: Male
Ages 0-99

†**Shadid, Olivia MD**
UNM MEDICAL GROUP INC
2400 Tucker NE
Albuquerque, NM 87131
(505) 272-6130
Gender: Female
Ages 0-99

†**Shadid, Olivia MD**
UNM MEDICAL GROUP INC
1001 Yale Boulevard Northeast
Albuquerque, NM 87106
(505) 272-0371
Gender: Female
Ages 0-99

†**Shadid, Olivia MD**
UNM MEDICAL GROUP INC
2211 Lomas Boulevard Northeast
Albuquerque, NM 87106
(505) 272-2111
Gender: Female
Ages 0-99

†**Shadid, Olivia MD**
UNM MEDICAL GROUP INC
1031 Lambertson Place Northeast
Albuquerque, NM 87107
(505) 272-0371
Gender: Female
Ages 0-99

†**Shadid, Olivia MD**
UNM MEDICAL GROUP INC
2600 Marble Avenue Northeast
Albuquerque, NM 87106
(505) 272-2800
Gender: Female
Ages 0-99

†**Shedd, Megan M MD**
UNM MEDICAL GROUP INC
1001 Yale Boulevard Northeast
Albuquerque, NM 87106
(505) 272-0371
Gender: Female
Ages 0-99

†**Shedd, Megan M MD**
UNM MEDICAL GROUP INC
3401 4th Street Northwest
Albuquerque, NM 87107
(505) 994-5300
Gender: Female
Ages 0-99

†**Shedd, Megan M MD**
UNM MEDICAL GROUP INC
2130 Eubank Boulevard Northeast
Albuquerque, NM 87112
(505) 272-2245
Gender: Female
Ages 0-99

†Shedd, Megan M MD
UNM MEDICAL GROUP INC
2400 Tucker NE
Albuquerque, NM 87131
(505) 272-6130
Gender: Female
Ages 0-99

†Shedd, Megan M MD
UNM MEDICAL GROUP INC
8200 Central Avenue Southeast
Albuquerque, NM 87108
(505) 272-5885
Gender: Female
Ages 0-99

†Sigl, Donna M MD
UNM MEDICAL GROUP INC
2400 Tucker NE
Albuquerque, NM 87131
(505) 272-6130
Gender: Female
Ages 0-99

†Sigl, Donna M MD
UNM MEDICAL GROUP INC
2600 Marble Avenue Northeast
Albuquerque, NM 87106
(505) 272-2800
Gender: Female
Ages 0-99

†Sigl, Donna M MD
UNM MEDICAL GROUP INC
1001 Yale Boulevard Northeast
Albuquerque, NM 87106
(505) 272-0371
Gender: Female
Ages 0-99

†Sigl, Donna M MD
UNM MEDICAL GROUP INC
1031 Lambertson Place Northeast
Albuquerque, NM 87107
(505) 272-2190
Gender: Female
Ages 0-99

†Sigl, Donna M MD
UNM MEDICAL GROUP INC
2211 Lomas Boulevard Northeast Floor
3
Albuquerque, NM 87106
(505) 272-1623
Gender: Female
Ages 0-99

†Silverblatt, Helene B MD
UNM MEDICAL GROUP INC
2400 Tucker NE
Albuquerque, NM 87131
(505) 272-6130
Gender: Female
Ages 0-99

†Tohen, Mauricio MD
UNM MEDICAL GROUP INC
2400 Tucker NE
Albuquerque, NM 87131
(505) 272-6130
Gender: Male
Ages 0-99

†Tohen, Mauricio MD
UNM MEDICAL GROUP INC
1001 Yale Boulevard Northeast
Albuquerque, NM 87106
(505) 272-0371
Gender: Male
Ages 0-99

Villarreal, Gerardo MD
UNM MEDICAL GROUP INC
2600 Marble Avenue Northeast
Albuquerque, NM 87106
(505) 272-2800
Gender: Male
Ages 0-99

†Weil, Elizabeth R MD
UNM MEDICAL GROUP INC
2600 Marble Avenue Northeast
Albuquerque, NM 87106
(505) 272-2800
Gender: Female
Ages 0-99

†Yahya, Hammam MD
UNM MEDICAL GROUP INC
1201 Camino De Salud Northeast
Albuquerque, NM 87102
(505) 272-4946
Gender: Male
Ages 0-99

†Yahya, Hammam MD
UNM MEDICAL GROUP INC
2211 Lomas Boulevard Northeast
Albuquerque, NM 87106
(505) 272-2111
Gender: Male
Ages 0-99

†Yahya, Hammam MD
UNM MEDICAL GROUP INC
2600 Marble Avenue Northeast
Albuquerque, NM 87106
(505) 272-2800
Gender: Male
Ages 0-99

†Yahya, Hammam MD
UNM MEDICAL GROUP INC
909 Yale Blvd NE
Albuquerque, NM 87106
(505) 272-0664
Gender: Male
Ages 0-99

Dona Ana, NM

Las Cruces

†Duncan, Jeremiah I DO
Otero County Hospital Association
3865 East Lohman Avenue Suite 4
Las Cruces, NM 88011
(575) 259-3537
Gender: Male
Ages 0-99

†Provaznik, David G DO
Otero County Hospital Association
3865 East Lohman Avenue Suite 4
Las Cruces, NM 88011
(575) 259-3537
Gender: Male
Ages 0-99

Eddy, NM

Carlsbad

†***Breuer, Tuvia T DO
ST VINCENT HOSPITAL
914 North Canal Street
Carlsbad, NM 88220
(575) 885-4836
Gender: Male
Ages 0-99

†***Breuer, Tuvia T DO
ST VINCENT HOSPITAL
2013 San Jose Boulevard
Carlsbad, NM 88220
(575) 887-2455
Gender: Male
Ages 0-99

Lincoln, NM

Ruidoso

†Duncan, Jeremiah I DO
Otero County Hospital Association
101 5th Street
Ruidoso, NM 88345
(575) 630-8092
Gender: Male
Ages 0-99

†Provaznik, David G DO
Otero County Hospital Association
101 5th Street
Ruidoso, NM 88345
(575) 630-8092
Gender: Male
Ages 0-99

Los Alamos, NM

Los Alamos

†Dulanto, Luigi A MD
Las Clinicas del Norte
1183 Diamond Drive Suite D
Los Alamos, NM 87544
(505) 303-0400
Gender: Male
Ages 0-99

†Dulanto, Luigi A MD
La Clinica Del Pueblo
1183 Diamond Drive Suite D
Los Alamos, NM 87544
(505) 303-0400
Gender: Male
Ages 0-99

†***Tapp, Andre MD
ST VINCENT HOSPITAL
2237 Trinity Drive Suite B
Los Alamos, NM 87544
(505) 662-8870
Gender: Male
Ages 0-99

Luna, NM

Deming

†Barendsen, Richard MD

PRESBYTERIAN MEDICAL SERVICES
901 West Hickory Street
Deming, NM 88030
(575) 546-2174
Gender: Male
Ages 0-99

Otero, NM

Alamogordo

†Duncan, Jeremiah I DO

Otero County Hospital Association
205 Moonglow Avenue
Alamogordo, NM 88310
(575) 446-5300
Gender: Male
Ages 0-99

†Duncan, Jeremiah I DO

Otero County Hospital Association
2351 25th Street
Alamogordo, NM 88310
(575) 446-5300
Gender: Male
Ages 0-99

†Provaznik, David G DO

Otero County Hospital Association
2351 25th Street
Alamogordo, NM 88310
(575) 446-5300
Gender: Male
Ages 0-99

†Provaznik, David G DO

Otero County Hospital Association
205 Moonglow Avenue
Alamogordo, NM 88310
(575) 446-5300
Gender: Male
Ages 0-99

Rio Arriba, NM

Abiquiu

†Dulanto, Luigi A MD

La Clinica Del Pueblo
21124 US-84
Abiquiu, NM 87510
(505) 685-4479
Gender: Male
Ages 0-99

El Rito

†Dulanto, Luigi A MD

La Clinica Del Pueblo
NM 571 Building 28
El Rito, NM 87530
(505) 753-7395
Gender: Male
Ages 0-99

Tierra Amarilla

†Dulanto, Luigi A MD

La Clinica Del Pueblo
US Hwy 84 County Rd 0324 Suite 14
Tierra Amarilla, NM 87575
(575) 588-7252
Gender: Male
Ages 0-99

San Miguel, NM

Las Vegas

†***Ingram-Lile, Buddy W MD

ST VINCENT HOSPITAL
600 Mills Avenue Suite B
Las Vegas, NM 87701
(505) 913-4710
Gender: Male
Ages 0-99

Sandoval, NM

Rio Rancho

†Bolton, Jonathan W MD

UNM MEDICAL GROUP INC
3001 Broadmoor Boulevard Northeast
Rio Rancho, NM 87144
(505) 994-7397
Gender: Male
Ages 0-99

†Bustillo, Juan MD

UNM MEDICAL GROUP INC
3001 Broadmoor Boulevard Northeast
Rio Rancho, NM 87144
(505) 994-7397
Gender: Male
Ages 0-99

†Canaca, Jose MD

UNM MEDICAL GROUP INC
3001 Broadmoor Boulevard Northeast
Rio Rancho, NM 87144
(505) 994-7397
Gender: Male
Ages 0-99

†Christensen, Jasen A DO

UNM MEDICAL GROUP INC
3001 Broadmoor Boulevard Northeast
Rio Rancho, NM 87144
(505) 994-7397
Gender: Male
Ages 0-99

†Dunklee, Lucas M MD

UNM MEDICAL GROUP INC
3001 Broadmoor Boulevard Northeast
Rio Rancho, NM 87144
(505) 994-7397
Gender: Male
Ages 0-99

†Farrar, Danielle MD

UNM MEDICAL GROUP INC
3001 Broadmoor Boulevard Northeast
Rio Rancho, NM 87144
(505) 994-7397
Gender: Female
Ages 0-99

†Ferre, Elisabeth MD

UNM MEDICAL GROUP INC
3001 Broadmoor Boulevard Northeast
Rio Rancho, NM 87144
(505) 994-7397
Gender: Female
Ages 0-99

†Foster, Bellelizabeth MD

UNM MEDICAL GROUP INC
3001 Broadmoor Boulevard Northeast
Rio Rancho, NM 87144
(505) 994-7397
Gender: Female
Ages 0-99

Gonzales, Martin B MD

UNM MEDICAL GROUP INC
3001 Broadmoor Boulevard Northeast
Rio Rancho, NM 87144
(505) 994-7397
Gender: Male
Ages 0-99

†Haghani Tehrani, Poone MD

UNM MEDICAL GROUP INC
3001 Broadmoor Boulevard Northeast
Rio Rancho, NM 87144
(505) 994-7397
Gender: Female
Ages 0-99

†Hamma, Tomoko DO

UNM MEDICAL GROUP INC
3001 Broadmoor Boulevard Northeast
Rio Rancho, NM 87144
(505) 994-7397
Gender: Female
Ages 0-99

†Holguin, Peter MD

UNM MEDICAL GROUP INC
3001 Broadmoor Boulevard Northeast
Rio Rancho, NM 87144
(505) 994-7397
Gender: Male
Ages 0-99

†Jaiswal, Anju C MD

UNM MEDICAL GROUP INC
3001 Broadmoor Boulevard Northeast
Rio Rancho, NM 87144
(505) 994-7397
Gender: Female
Ages 0-99

†Kavanaugh, John P MD

UNM MEDICAL GROUP INC
3001 Broadmoor Boulevard Northeast
Rio Rancho, NM 87144
(505) 994-7397
Gender: Male
Ages 0-99

†Khalil, Samira MD

UNM MEDICAL GROUP INC
3001 Broadmoor Boulevard Northeast
Rio Rancho, NM 87144
(505) 994-7397
Gender: Female
Ages 0-99

†**Miller, Jeremy MD**
UNM MEDICAL GROUP INC
3001 Broadmoor Boulevard Northeast
Rio Rancho, NM 87144
(505) 994-7397
Gender: Male
Ages 0-99

†**Morosin, Elise C MD**
UNM MEDICAL GROUP INC
3001 Broadmoor Boulevard Northeast
Rio Rancho, NM 87144
(505) 994-7397
Gender: Female
Ages 0-99

†**Murtuza, Mohammad M MD**
UNM MEDICAL GROUP INC
3001 Broadmoor Boulevard Northeast
Rio Rancho, NM 87144
(505) 994-7397
Gender: Male
Ages 0-99

†**Nikogosyan, Gregory M DO**
UNM MEDICAL GROUP INC
3001 Broadmoor Boulevard Northeast
Rio Rancho, NM 87144
(505) 994-7397
Gender: Male
Ages 0-99

†**Ortiz Orendain, Javier MD**
UNM MEDICAL GROUP INC
3001 Broadmoor Boulevard Northeast
Rio Rancho, NM 87144
(505) 994-7397
Gender: Male
Ages 0-99

†**Romero, Elizabeth A MD**
UNM MEDICAL GROUP INC
3001 Broadmoor Boulevard Northeast
Rio Rancho, NM 87144
(505) 994-7397
Gender: Female
Ages 0-99

†**Rose, Marquette MD**
UNM MEDICAL GROUP INC
3001 Broadmoor Boulevard Northeast
Rio Rancho, NM 87144
(505) 994-7397
Gender: Female
Ages 0-99

†**Sanchez, Stephen M MD**
UNM MEDICAL GROUP INC
3001 Broadmoor Boulevard Northeast
Rio Rancho, NM 87144
(505) 994-7397
Gender: Male
Ages 0-99

†**Sanchez, Stephen M MD**
UNM MEDICAL GROUP INC
2600 College Avenue Northeast Unm
Health Sciences, Rio Ranch
Rio Rancho, NM 87144
(505) 994-5050
Gender: Male
Ages 0-99

†**Shadid, Olivia MD**
UNM MEDICAL GROUP INC
3001 Broadmoor Boulevard Northeast
Rio Rancho, NM 87144
(505) 994-7397
Gender: Female
Ages 0-99

†**Tohen, Mauricio MD**
UNM MEDICAL GROUP INC
2600 College Avenue Northeast Unm
Health Sciences, Rio Ranch
Rio Rancho, NM 87144
(505) 994-5050
Gender: Male
Ages 0-99

Villarreal, Gerardo MD
UNM MEDICAL GROUP INC
3001 Broadmoor Boulevard Northeast
Rio Rancho, NM 87144
(505) 994-7397
Gender: Male
Ages 0-99

†**Weil, Elizabeth R MD**
UNM MEDICAL GROUP INC
3001 Broadmoor Boulevard Northeast
Rio Rancho, NM 87144
(505) 994-7397
Gender: Female
Ages 0-99

†**Yahya, Hammam MD**
UNM MEDICAL GROUP INC
3001 Broadmoor Boulevard Northeast
Rio Rancho, NM 87144
(505) 944-7397
Gender: Male
Ages 0-99

Santa Fe, NM

Santa Fe

†**Beamer, Jonathan D MD**
LA FAMILIA MEDICAL CENTER
1035 Alto Street
Santa Fe, NM 87501
(505) 982-4425
Gender: Male
Ages 0-99

†**Breuer, Tuvia T DO**
ST VINCENT HOSPITAL
2019 Galisteo Street Suite B
Santa Fe, NM 87505
(505) 913-5227
Gender: Male
Ages 0-99

†**Chaudhry, Monika MD**
ST VINCENT HOSPITAL
2019 Galisteo Street Suite B
Santa Fe, NM 87505
(505) 913-3056
Gender: Female
Ages 0-99

†**Dulanto, Luigi A MD**
La Clinica Del Pueblo
1574 State Road 502
Santa Fe, NM 87506
(505) 455-4026
Gender: Male
Ages 0-99

†**Gopal, Arun K MD**
ST VINCENT HOSPITAL
2019 Galisteo Street Suite B
Santa Fe, NM 87505
(505) 913-3056
Gender: Male
Ages 0-99

†**Ingram-Lile, Buddy W MD**
ST VINCENT HOSPITAL
2019 Galisteo Street Suite B
Santa Fe, NM 87505
(505) 913-3056
Gender: Male
Ages 0-99

Lazarus, Lawrence W MD
Lawrence Lazarus
264 El Duane Court
Santa Fe, NM 87501
(505) 820-2302
Gender: Male
Ages 15-99

Lazarus, Lawrence W MD
Lawrence Lazarus
2826 Plaza Verde
Santa Fe, NM 87507
(505) 820-2302
Gender: Male
Ages 15-99

†**Raicu, Roxana G MD**
PRESBYTERIAN MEDICAL SERVICES
2504 Camino Entrada
Santa Fe, NM 87507
(505) 471-5006
Gender: Female
Ages 0-99

†**Roessel, Mary H MD**
LA FAMILIA MEDICAL CENTER
1532 Cerrillos Road Suite B
Santa Fe, NM 87505
(505) 988-1742
Gender: Female
Ages 0-99

†**Roessel, Mary H MD**
LA FAMILIA MEDICAL CENTER
1035 Alto Street
Santa Fe, NM 87501
(505) 982-4425
Gender: Female
Ages 0-99

†**Roessel, Mary H MD**
LA FAMILIA MEDICAL CENTER
2145 Caja Del Oro Grant Road
Santa Fe, NM 87507
(505) 438-3195
Gender: Female
Ages 0-99

†Sahs, John A MD
 PRESBYTERIAN MEDICAL SERVICES
 4730 Beckner Rd
 Santa Fe, NM 87507
(505) 989-4500
 Gender: Male
 Ages 0-99

†Sahs, John A MD
 PRESBYTERIAN MEDICAL SERVICES
 2960 Rodeo Park Drive West
 Santa Fe, NM 87505
(505) 986-9633
 Gender: Male
 Ages 0-99

†***Skow, Evan J MD
 ST VINCENT HOSPITAL
 2019 Galisteo Street Suite B
 Santa Fe, NM 87505
(505) 913-3056
 Gender: Male
 Ages 0-99

†***Tapp, Andre MD
 ST VINCENT HOSPITAL
 2019 Galisteo Street Suite B
 Santa Fe, NM 87505
(505) 913-3056
 Gender: Male
 Ages 0-99

Taos, NM

Ojo Caliente

†Dulanto, Luigi A MD
 La Clinica Del Pueblo
 35282 US Highway 285
 Ojo Caliente, NM 87549
(505) 583-2401
 Gender: Male
 Ages 0-99

†Dulanto, Luigi A MD
 La Clinica Del Pueblo
 Hwy 285 Junction 111
 Ojo Caliente, NM 87549
(505) 583-2401
 Gender: Male
 Ages 0-99

Taos

†Franklin, Robert R MD
 Robert R Franklin MD MPH TM
 401 Acoma Street Suite 105
 Taos, NM 87571
(575) 737-0240
 Gender: Male
 Ages 0-99

Psychoanalysis Psychology Bernalillo, NM

Albuquerque

†Corns, Jeanne M CNS, CNP
 UNM HOSPITAL
 1031 Lambertson Place Northeast
 Albuquerque, NM 87107
(505) 272-2190
 Gender: Female
 Ages 0-99

†Corns, Jeanne M CNS, CNP
 UNM HOSPITAL
 2600 Marble Avenue Northeast
 Albuquerque, NM 87106
(505) 272-2800
 Gender: Female
 Ages 0-99

†Corns, Jeanne M CNS, CNP
 UNM HOSPITAL
 1001 Yale Boulevard Northeast
 Albuquerque, NM 87106
(505) 272-0371
 Gender: Female
 Ages 0-99

†Corns, Jeanne M CNS, CNP
 UNM HOSPITAL
 2211 Lomas Boulevard Northeast
 Albuquerque, NM 87106
(505) 272-2111
 Gender: Female
 Ages 0-99

†Corns, Jeanne M CNS, CNP
 UNM HOSPITAL
 2600 Yale Boulevard Southeast
 Albuquerque, NM 87106
(505) 994-7999
 Gender: Female
 Ages 0-99

†Corns, Jeanne M CNS, CNP
 UNM HOSPITAL
 1325 Wyoming Boulevard Northeast
 Albuquerque, NM 87112
(505) 291-5300
 Gender: Female
 Ages 0-99

†Corns, Jeanne M CNS, CNP
 UNM HOSPITAL
 5901 Zuni Road Southeast
 Albuquerque, NM 87108
(505) 468-1555
 Gender: Female
 Ages 0-99

†Corns, Jeanne M CNS, CNP
 UNM HOSPITAL
 8312 Kaseman Court Northeast
 Albuquerque, NM 87110
(505) 291-5300
 Gender: Female
 Ages 0-99

Psychology Bernalillo, NM

Albuquerque

†Acosta, Sylvia J PhD
 UNM MEDICAL GROUP INC
 2300 Menaul Boulevard Northeast
 Albuquerque, NM 87107
(505) 272-3000
 Gender: Female
 Ages 0-99

†Andrews, Emily K PhD
 UNM MEDICAL GROUP INC
 2211 Lomas Boulevard Northeast Floor
 3
 Albuquerque, NM 87106
(505) 272-2345
 Gender: Female
 Ages 0-99

†Andrews, Emily K PhD
 UNM MEDICAL GROUP INC
 2300 Menaul Boulevard Northeast
 Albuquerque, NM 87107
(505) 272-3000
 Gender: Female
 Ages 0-99

†Aste, Julie A PsyD
 UNM MEDICAL GROUP INC
 1127 University Boulevard Northeast
 Albuquerque, NM 87102
(505) 272-4511
 Gender: Female
 Ages 0-99

†Baldwin, Mary PsyD
 UNM MEDICAL GROUP INC
 4808 McMahon Boulevard Northwest
 Albuquerque, NM 87114
(505) 272-2900
 Gender: Female
 Ages 0-99

†Baldwin, Mary PsyD
 UNM MEDICAL GROUP INC
 3401 4th Street Northwest
 Albuquerque, NM 87107
(505) 994-5300
 Gender: Female
 Ages 0-99

†Baldwin, Mary PsyD
 UNM MEDICAL GROUP INC
 2300 Menaul Boulevard Northeast
 Albuquerque, NM 87107
(505) 272-3000
 Gender: Female
 Ages 0-99

†Belitz, Jerald S PhD
 UNM MEDICAL GROUP INC
 2400 Tucker NE
 Albuquerque, NM 87131
(505) 272-6130
 Gender: Male
 Ages 0-99

†Belitz, Jerald S PhD
UNM MEDICAL GROUP INC
1001 Yale Boulevard Northeast
Albuquerque, NM 87106
(505) 272-0371
Gender: Male
Ages 0-99

Boonstra, Tyler J PhD
UNM HOSPITAL
2211 Lomas Boulevard Northeast
Albuquerque, NM 87106
(505) 272-2111
Gender: Male
Ages 0-99

Boonstra, Tyler J PhD
UNM MEDICAL GROUP INC
2600 Marble Avenue Northeast
Albuquerque, NM 87106
(505) 272-2800
Gender: Male
Ages 0-99

Boonstra, Tyler J PhD
UNM HOSPITAL
2600 Marble Avenue Northeast
Albuquerque, NM 87106
(505) 272-2800
Gender: Male
Ages 0-99

Boonstra, Tyler J PhD
UNM MEDICAL GROUP INC
2211 Lomas Boulevard Northeast
Albuquerque, NM 87106
(505) 272-2111
Gender: Male
Ages 0-99

†Brambila, Artemio D PhD
UNM MEDICAL GROUP INC
1031 Lambertson Place Northeast
Albuquerque, NM 87107
(505) 272-2190
Gender: Male
Ages 0-99

†Brambila, Artemio D PhD
UNM MEDICAL GROUP INC
1001 Yale Boulevard Northeast
Albuquerque, NM 87106
(505) 272-0371
Gender: Male
Ages 0-99

†Brooks, Joseph F PhD
Zia Community Cares
5400 Gibson Boulevard Southeast Suite
18
Albuquerque, NM 87108
(505) 982-3113
Gender: Male
Ages 0-99

Calderon, Diana PhD
Zia Community Cares
5400 Gibson Boulevard Southeast Suite
18
Albuquerque, NM 87108
(505) 982-3113
Gender: Female
Ages 0-99

†DeVargas, Elisa C PhD
UNM HOSPITAL
2600 Yale Boulevard Southeast
Albuquerque, NM 87106
(505) 994-7999
Gender: Female
Ages 0-99

†DeVargas, Elisa C PhD
UNM HOSPITAL
1001 Yale Boulevard Northeast
Albuquerque, NM 87106
(505) 272-0371
Gender: Female
Ages 0-99

†DeVargas, Elisa C PhD
UNM HOSPITAL
2211 Lomas Boulevard Northeast
Albuquerque, NM 87106
(505) 272-2111
Gender: Female
Ages 0-99

†DeVargas, Elisa C PhD
UNM HOSPITAL
8200 Central Avenue Southeast
Albuquerque, NM 87108
(505) 272-5885
Gender: Female
Ages 0-99

†DeVargas, Elisa C PhD
UNM HOSPITAL
2600 Marble Avenue Northeast
Albuquerque, NM 87106
(505) 272-2800
Gender: Female
Ages 0-99

†DeVargas, Elisa C PhD
UNM HOSPITAL
1031 Lambertson Place Northeast
Albuquerque, NM 87107
(505) 272-2190
Gender: Female
Ages 0-99

†Jung, Rex E PhD
Brain and Behavioral Associates, PC
1823 Camino De Salud NE
Albuquerque, NM 87106
(505) 272-1754
Gender: Male
Ages 0-99

†Jung, Rex E PhD
Brain and Behavioral Associates, PC
1014 Lomas Boulevard Northwest
Albuquerque, NM 87102
(505) 243-0335
Gender: Male
Ages 0-99

†Jung, Rex E PhD
Brain and Behavioral Associates, PC
2211 Lomas Boulevard Northeast
Albuquerque, NM 87106
(505) 272-2111
Gender: Male
Ages 0-99

†Jung, Rex E PhD
UNM HOSPITAL
2211 Lomas Boulevard Northeast
Albuquerque, NM 87106
(505) 272-2111
Gender: Male
Ages 0-99

†Jung, Rex E PhD
UNM HOSPITAL
1014 Lomas Boulevard Northwest
Albuquerque, NM 87102
(505) 243-0335
Gender: Male
Ages 0-99

†Jung, Rex E PhD
UNM HOSPITAL
1823 Camino De Salud NE
Albuquerque, NM 87106
(505) 272-8833
Gender: Male
Ages 0-99

†Jung, Rex E PhD
UNM HOSPITAL
2211 Lomas Boulevard Northeast
Albuquerque, NM 87106
(505) 272-3160
Gender: Male
Ages 0-99

†Jung, Rex E PhD
Brain and Behavioral Associates, PC
2211 Lomas Boulevard Northeast
Albuquerque, NM 87106
(505) 272-3160
Gender: Male
Ages 0-99

†Jung, Rex E PhD
Brain and Behavioral Associates, PC
1823 Camino De Salud NE
Albuquerque, NM 87106
(505) 272-8833
Gender: Male
Ages 0-99

†Jung, Rex E PhD
UNM HOSPITAL
1823 Camino De Salud NE
Albuquerque, NM 87106
(505) 272-1754
Gender: Male
Ages 0-99

†Koester, Alexa R PsyD
UNM HOSPITAL
1101 Medical Arts Avenue Northeast
Building 4
Albuquerque, NM 87102
(505) 272-1754
Gender: Female
Ages 0-99

†Koester, Alexa R PsyD
UNM HOSPITAL
4808 McMahon Boulevard Northwest
Albuquerque, NM 87114
(505) 272-2900
Gender: Female
Ages 0-99

†**Koester, Alexa R PsyD**
UNM HOSPITAL
8200 Central Avenue Southeast
Albuquerque, NM 87108
(505) 272-5885
Gender: Female
Ages 0-99

†**Koester, Alexa R PsyD**
UNM HOSPITAL
2400 Tucker NE
Albuquerque, NM 87131
(505) 272-1734
Gender: Female
Ages 0-99

†**Koester, Alexa R PsyD**
UNM HOSPITAL
301 Unser Boulevard Northwest
Albuquerque, NM 87121
(505) 925-4126
Gender: Female
Ages 0-99

†**Koester, Alexa R PsyD**
UNM HOSPITAL
1101 Medical Arts Avenue Northeast
Building 4
Albuquerque, NM 87102
(505) 272-2273
Gender: Female
Ages 0-99

†**Koester, Alexa R PsyD**
UNM HOSPITAL
3401 4th Street Northwest
Albuquerque, NM 87107
(505) 994-5300
Gender: Female
Ages 0-99

†**Koester, Alexa R PsyD**
UNM HOSPITAL
900 Camino De Salud NE
Albuquerque, NM 87106
(505) 925-4431
Gender: Female
Ages 0-99

†**Koester, Alexa R PsyD**
UNM HOSPITAL
2130 Eubank Boulevard Northeast
Albuquerque, NM 87112
(505) 272-2245
Gender: Female
Ages 0-99

†**Koester, Alexa R PsyD**
UNM HOSPITAL
10800 Dennis Chavez Boulevard
Southwest
Albuquerque, NM 87121
(505) 272-6009
Gender: Female
Ages 0-99

†**Koester, Alexa R PsyD**
UNM HOSPITAL
7801 Academy Road Northeast
Albuquerque, NM 87109
(505) 272-2700
Gender: Female
Ages 0-99

†**Krizan, Daniel PsyD**
UNM MEDICAL GROUP INC
2400 Tucker NE
Albuquerque, NM 87131
(505) 272-6130
Gender: Male
Ages 0-99

†**MacLean, Peggy C PhD**
UNM MEDICAL GROUP INC
2300 Menaul Boulevard Northeast
Albuquerque, NM 87107
(505) 272-3000
Gender: Female
Ages 0-99

†**Moriarta, Marcia L PsyD**
UNM MEDICAL GROUP INC
2300 Menaul Boulevard Northeast
Albuquerque, NM 87107
(505) 272-3000
Gender: Female
Ages 0-99

†**Morrison, Kay T PhD**
UNM MEDICAL GROUP INC
2211 Lomas Boulevard Northeast
Albuquerque, NM 87106
(505) 272-2111
Gender: Female
Ages 0-99

†**Morrison, Kay T PhD**
UNM MEDICAL GROUP INC
2600 Marble Avenue Northeast
Albuquerque, NM 87106
(505) 272-2800
Gender: Female
Ages 0-99

†**Morrison, Kay T PhD**
UNM MEDICAL GROUP INC
1001 Yale Boulevard Northeast
Albuquerque, NM 87106
(505) 272-0371
Gender: Female
Ages 0-99

†**Morrison, Kay T PhD**
UNM MEDICAL GROUP INC
1127 University Boulevard Northeast
Albuquerque, NM 87102
(505) 272-5200
Gender: Female
Ages 0-99

†**Waggoner, Destiny M PhD**
UNM HOSPITAL
1001 Yale Boulevard Northeast
Albuquerque, NM 87106
(505) 272-0371
Gender: Female
Ages 0-99

†**Waggoner, Destiny M PhD**
UNM HOSPITAL
306 San Pablo Street Southeast Suite A
Albuquerque, NM 87108
(505) 272-9242
Gender: Female
Ages 0-99

†**Waldorf, Virginia A PhD**
UNM MEDICAL GROUP INC
2600 Marble Avenue Northeast
Albuquerque, NM 87106
(505) 272-2800
Gender: Female
Ages 0-99

†**Waldorf, Virginia A PhD**
UNM MEDICAL GROUP INC
1325 Wyoming Boulevard Northeast
Albuquerque, NM 87112
(505) 291-5300
Gender: Female
Ages 0-99

†**Waldorf, Virginia A PhD**
UNM MEDICAL GROUP INC
1823 Camino De Salud NE
Albuquerque, NM 87106
(505) 206-0696
Gender: Female
Ages 0-99

†**Waldorf, Virginia A PhD**
UNM MEDICAL GROUP INC
1001 Yale Boulevard Northeast
Albuquerque, NM 87106
(505) 272-0371
Gender: Female
Ages 0-99

†**Waldorf, Virginia A PhD**
UNM MEDICAL GROUP INC
1414 University Boulevard Southeast
Albuquerque, NM 87106
(505) 925-5530
Gender: Female
Ages 0-99

†**Waldorf, Virginia A PhD**
UNM MEDICAL GROUP INC
2600 Yale Boulevard Southeast
Albuquerque, NM 87106
(505) 994-7999
Gender: Female
Ages 0-99

†**Waldorf, Virginia A PhD**
UNM MEDICAL GROUP INC
2211 Lomas Boulevard Northeast Floor
1st
Albuquerque, NM 87106
(505) 272-4763
Gender: Female
Ages 0-99

†**Waldorf, Virginia A PhD**
UNM MEDICAL GROUP INC
2400 Tucker NE
Albuquerque, NM 87131
(505) 272-6130
Gender: Female
Ages 0-99

†**Waldorf, Virginia A PhD**
UNM MEDICAL GROUP INC
2450 Alamo Avenue Southeast
Albuquerque, NM 87106
(505) 925-2400
Gender: Female
Ages 0-99

†Ward, Amanda K PhD
UNM HOSPITAL
1031 Lambertson Place Northeast
Albuquerque, NM 87107
(505) 272-2190
Gender: Female
Ages 0-99

†Ward, Amanda K PhD
UNM HOSPITAL
1823 Camino De Salud NE
Albuquerque, NM 87106
(505) 206-0696
Gender: Female
Ages 0-99

†Ward, Amanda K PhD
UNM HOSPITAL
2211 Lomas Boulevard Northeast
Albuquerque, NM 87106
(505) 272-2111
Gender: Female
Ages 0-99

†Yildiz Spinel, Melek PhD
UNM HOSPITAL
1101 Medical Arts Avenue Northeast
Building 4
Albuquerque, NM 87102
(505) 272-1754
Gender: Male
Ages 0-99

†Yildiz Spinel, Melek PhD
UNM HOSPITAL
2130 Eubank Boulevard Northeast
Albuquerque, NM 87112
(505) 272-2245
Gender: Male
Ages 0-99

†Zafran, Dara PsyD
UNM HOSPITAL
1101 Medical Arts Avenue Northeast
Building 4
Albuquerque, NM 87102
(505) 272-2273
Gender: Female
Ages 0-99

†Zafran, Dara PsyD
UNM HOSPITAL
2400 Tucker NE
Albuquerque, NM 87131
(505) 272-1734
Gender: Female
Ages 0-99

†Zafran, Dara PsyD
UNM HOSPITAL
7801 Academy Road Northeast
Albuquerque, NM 87109
(505) 272-2700
Gender: Female
Ages 0-99

†Zafran, Dara PsyD
UNM HOSPITAL
900 Camino De Salud NE
Albuquerque, NM 87106
(505) 925-4431
Gender: Female
Ages 0-99

†Zafran, Dara PsyD
UNM HOSPITAL
10800 Dennis Chavez Boulevard
Southwest
Albuquerque, NM 87121
(505) 272-6009
Gender: Female
Ages 0-99

†Zafran, Dara PsyD
UNM HOSPITAL
2211 Lomas Boulevard Northeast
Albuquerque, NM 87106
(505) 272-2111
Gender: Female
Ages 0-99

†Zafran, Dara PsyD
UNM HOSPITAL
4808 McMahon Boulevard Northwest
Albuquerque, NM 87114
(505) 272-2900
Gender: Female
Ages 0-99

†Zafran, Dara PsyD
UNM HOSPITAL
1823 Camino De Salud NE
Albuquerque, NM 87106
(505) 206-0696
Gender: Female
Ages 0-99

†Zafran, Dara PsyD
UNM HOSPITAL
2130 Eubank Boulevard Northeast
Albuquerque, NM 87112
(505) 272-2245
Gender: Female
Ages 0-99

†Zafran, Dara PsyD
UNM HOSPITAL
3401 4th Street Northwest
Albuquerque, NM 87107
(505) 994-5300
Gender: Female
Ages 0-99

†Zafran, Dara PsyD
UNM HOSPITAL
8200 Central Avenue Southeast
Albuquerque, NM 87108
(505) 272-5885
Gender: Female
Ages 0-99

Los Alamos, NM

Los Alamos

†Ziemer, Cynthia A PsyD
Meditelcare Of New Mexico LLC
1011 Sombrillo Court
Los Alamos, NM 87544
(505) 662-4300
Gender: Female
Ages 0-99

Rio Arriba, NM

Espanola

†Ziemer, Cynthia A PsyD
Meditelcare Of New Mexico LLC
206 South Coronado Avenue
Espanola, NM 87532
(860) 788-6404
Gender: Female
Ages 0-99

Sandoval, NM

Rio Rancho

†Jung, Rex E PhD
Brain and Behavioral Associates, PC
3001 Broadmoor Boulevard Northeast
Rio Rancho, NM 87144
(505) 994-7397
Gender: Male
Ages 0-99

†Jung, Rex E PhD
UNM HOSPITAL
3001 Broadmoor Boulevard Northeast
Rio Rancho, NM 87144
(505) 994-7397
Gender: Male
Ages 0-99

†Morris, Christopher H PhD
UNM MEDICAL GROUP INC
3001 Broadmoor Boulevard Northeast
Rio Rancho, NM 87144
(505) 994-7397
Gender: Male
Ages 0-99

†Morris, Christopher H PhD
UNM MEDICAL GROUP INC
2600 College Avenue Northeast Unm
Health Sciences, Rio Ranch
Rio Rancho, NM 87144
(505) 994-5050
Gender: Male
Ages 0-99

†Odom, Jaye A PsyD
UNM MEDICAL GROUP INC
3001 Broadmoor Boulevard Northeast
Rio Rancho, NM 87144
(505) 994-7397
Gender: Female
Ages 0-99

†Spraberry Tekell, Chelsea D
PsyD
UNM MEDICAL GROUP INC
2600 College Avenue Northeast Unm
Health Sciences, Rio Ranch
Rio Rancho, NM 87144
(505) 994-5050
Gender: Female
Ages 0-99

†Tyson, Elena A PhD
UNM MEDICAL GROUP INC
2600 College Avenue Northeast Unm
Health Sciences, Rio Ranch
Rio Rancho, NM 87144
(505) 994-5050
Gender: Female
Ages 0-99

†Waldorf, Virginia A PhD

UNM MEDICAL GROUP INC
3001 Broadmoor Boulevard Northeast
Rio Rancho, NM 87144
(505) 994-7397
Gender: Female
Ages 0-99

†Zafran, Dara PsyD

UNM HOSPITAL
2600 College Avenue Northeast Unm
Health Sciences, Rio Ranch
Rio Rancho, NM 87144
(505) 994-5050
Gender: Female
Ages 0-99

Santa Fe, NM**Santa Fe****†Chang, Robert S PhD**

ST VINCENT HOSPITAL
5501 Herrera Drive
Santa Fe, NM 87507
(505) 913-3233
Gender: Male
Ages 0-99

†Dowling, James E D, PH

JOSHUA BROWN MD PC
1650 Hospital Drive Suite 800
Santa Fe, NM 87505
(505) 577-3186
Gender: Male
Ages 0-99

†Dowling, James E D, PH

JOSHUA BROWN MD PC
2085 South Pacheco Street
Santa Fe, NM 87505
(505) 395-3000
Gender: Male
Ages 0-99

†Dowling, James E D, PH

JOSHUA BROWN MD PC
4200 Beckner Rd
Santa Fe, NM 87507
(505) 395-3000
Gender: Male
Ages 0-99

†Dowling, James E D, PH

JOSHUA BROWN MD PC
1650 Hospital Drive Suite 800
Santa Fe, NM 87505
(505) 395-3000
Gender: Male
Ages 0-99

Valencia, NM**Los Lunas****†Waldorf, Virginia A PhD**

UNM MEDICAL GROUP INC
200 Emilio Lopez Road Northwest
Los Lunas, NM 87031
(505) 823-1805
Gender: Female
Ages 0-99

**Psychosomatic Medicine
Bernalillo, NM****Albuquerque****†Quinn, Davin K MD**

UNM MEDICAL GROUP INC
1201 Camino De Salud Northeast
Albuquerque, NM 87102
(505) 272-4946
Gender: Male
Ages 0-99

†Quinn, Davin K MD

UNM MEDICAL GROUP INC
2211 Lomas Boulevard Northeast
Albuquerque, NM 87106
(505) 272-2111
Gender: Male
Ages 0-99

†Quinn, Davin K MD

UNM MEDICAL GROUP INC
2400 Tucker NE
Albuquerque, NM 87131
(505) 272-6130
Gender: Male
Ages 0-99

†Quinn, Davin K MD

UNM MEDICAL GROUP INC
2211 Lomas Boulevard Northeast
Albuquerque, NM 87106
(505) 272-3160
Gender: Male
Ages 0-99

†Quinn, Davin K MD

UNM MEDICAL GROUP INC
2600 Marble Avenue Northeast
Albuquerque, NM 87106
(505) 272-2800
Gender: Male
Ages 0-99

†Quinn, Davin K MD

UNM MEDICAL GROUP INC
909 Yale Blvd NE
Albuquerque, NM 87106
(505) 272-0664
Gender: Male
Ages 0-99

†Quinn, Davin K MD

UNM MEDICAL GROUP INC
1001 Yale Boulevard Northeast
Albuquerque, NM 87106
(505) 272-0371
Gender: Male
Ages 0-99

Sandoval, NM**Rio Rancho****†Quinn, Davin K MD**

UNM MEDICAL GROUP INC
3001 Broadmoor Boulevard Northeast
Rio Rancho, NM 87144
(505) 994-7397
Gender: Male
Ages 0-99

**Public Health & General
Preventive Medicine
Bernalillo, NM****Albuquerque****†Hopkins, Leslie O MD**

UNM MEDICAL GROUP INC
2211 Lomas Boulevard Northeast Floor
3
Albuquerque, NM 87106
(505) 272-2345
Gender: Female
Ages 0-99

†Hopkins, Leslie O MD

UNM MEDICAL GROUP INC
2211 Lomas Boulevard Northeast Floor
5
Albuquerque, NM 87106
(505) 272-2517
Gender: Female
Ages 0-99

†Montoya Barthelemy, Andre MD

UNM MEDICAL GROUP INC
2400 Tucker NE Fmc 232
Albuquerque, NM 87131
(505) 272-8043
Gender: Male
Ages 0-99

Santa Fe, NM**Santa Fe****†Gadomski, Richard D MD**

JOSHUA BROWN MD PC
1650 Hospital Drive Suite 800
Santa Fe, NM 87505
(505) 395-3000
Gender: Male
Ages 0-99

†Gadomski, Richard D MD

JOSHUA BROWN MD PC
300 Galisteo Street Suite 201
Santa Fe, NM 87501
(505) 481-5481
Gender: Male
Ages 0-99

**Pulmonary Disease
Bernalillo, NM****Albuquerque****†Assaf, Sara MD**

UNM MEDICAL GROUP INC
2211 Lomas Boulevard Northeast Floor
5
Albuquerque, NM 87106
(505) 272-1623
Gender: Female
Ages 0-99

†Assaf, Sara MD

UNM MEDICAL GROUP INC
2211 Lomas Boulevard Northeast
Albuquerque, NM 87106
(505) 272-2111
Gender: Female
Ages 0-99

†Chang, Betty MD

UNM MEDICAL GROUP INC
2211 Lomas Boulevard Northeast Floor
5
Albuquerque, NM 87106
(505) 272-3840
Gender: Female
Ages 0-99

†De La Cruz, Priscilla M MD

UNM MEDICAL GROUP INC
2211 Lomas Boulevard Northeast
Albuquerque, NM 87106
(505) 272-2111
Gender: Female
Ages 0-99

†Dean, James T DO

UNM MEDICAL GROUP INC
1101 Medical Arts Avenue Northeast
Building 4
Albuquerque, NM 87102
(505) 925-6465
Gender: Male
Ages 0-99

†Dean, James T DO

UNM MEDICAL GROUP INC
2211 Lomas Boulevard Northeast Floor
5
Albuquerque, NM 87106
(505) 272-1623
Gender: Male
Ages 0-99

†Flora, Arjan S MD

UNM MEDICAL GROUP INC
2211 Lomas Boulevard Northeast
Albuquerque, NM 87106
(505) 272-2111
Gender: Male
Ages 0-99

Harkins, Michelle S MD

UNM MEDICAL GROUP INC
2211 Lomas Boulevard Northeast Floor
5
Albuquerque, NM 87106
(505) 272-1623
Gender: Female
Ages 0-99

Harkins, Michelle S MD

UNM MEDICAL GROUP INC
2211 Lomas Boulevard Northeast Floor
3
Albuquerque, NM 87106
(505) 272-1623
Gender: Female
Ages 0-99

†Heynekamp, Theresa R MD

UNM MEDICAL GROUP INC
2211 Lomas Boulevard Northeast
Albuquerque, NM 87106
(505) 272-2111
Gender: Female
Ages 0-99

†Israel, Hayley P MD

UNM MEDICAL GROUP INC
2211 Lomas Boulevard Northeast
Albuquerque, NM 87106
(505) 272-2111
Gender: Female
Ages 0-99

†Mazer, Jeffrey M MD

Southwest Medical Associates, LLC
500 Walter Street Northeast Suite 501
Albuquerque, NM 87102
(505) 727-5910
Gender: Male
Ages 0-99

†Mazer, Jeffrey M MD

Southwest Medical Associates, LLC
4801 McMahon Boulevard Northwest
Suite 245
Albuquerque, NM 87114
(505) 727-4440
Gender: Male
Ages 0-99

†Mazer, Jeffrey M MD

Southwest Medical Associates, LLC
4420 Irving Boulevard Northwest
Albuquerque, NM 87114
(505) 727-3170
Gender: Male
Ages 0-99

†Melendres-Groves, Lana D MD

UNM MEDICAL GROUP INC
2211 Lomas Boulevard Northeast Floor
5
Albuquerque, NM 87106
(505) 272-1623
Gender: Female
Ages 0-99

†Melendres-Groves, Lana D MD

UNM MEDICAL GROUP INC
2211 Lomas Boulevard Northeast Floor
3
Albuquerque, NM 87106
(505) 272-1623
Gender: Female
Ages 0-99

†Murray, Nora M OT

UNM MEDICAL GROUP INC
2300 Menaul Boulevard Northeast
Albuquerque, NM 87107
(505) 272-3000
Gender: Female
Ages 0-99

†Paruchuri, Sri Rama K MD

Southwest Medical Associates, LLC
500 Walter Street Northeast Suite 501
Albuquerque, NM 87102
(505) 727-5910
Gender: Male
Ages 0-99

†Saeed, Ali I MD

UNM MEDICAL GROUP INC
2211 Lomas Boulevard Northeast Floor
3
Albuquerque, NM 87106
(505) 272-1623
Gender: Male
Ages 0-99

†Saeed, Ali I MD

UNM MEDICAL GROUP INC
2211 Lomas Boulevard Northeast Floor
5
Albuquerque, NM 87106
(505) 272-3840
Gender: Male
Ages 0-99

†Sandoval, Vesta M MD

Southwest Medical Associates, LLC
4801 McMahon Boulevard Northwest
Suite 245
Albuquerque, NM 87114
(505) 727-4440
Gender: Female
Ages 0-99

†Sandoval, Vesta M MD

Southwest Medical Associates, LLC
500 Walter Street Northeast Suite 501
Albuquerque, NM 87102
(505) 727-5910
Gender: Female
Ages 0-99

†Sheehan, Elyce MD

UNM MEDICAL GROUP INC
2211 Lomas Boulevard Northeast
Albuquerque, NM 87106
(505) 272-2111
Gender: Female
Ages 0-99

Sood, Akshay MD

UNM MEDICAL GROUP INC
2211 Lomas Boulevard Northeast Floor
5
Albuquerque, NM 87106
(505) 272-3840
Gender: Male
Ages 0-99

Dona Ana, NM**Las Cruces****†Diaz, Gonzalo A MD**

Gonzalo Diaz MD
1155 Commerce Drive Suite G
Las Cruces, NM 88011
(915) 779-7378
Gender: Male
Ages 9-99

Otero, NM**Alamogordo****†Reyes Morel, Olga A MD**

Otero County Hospital Association
2559 Medical Drive Suite F
Alamogordo, NM 88310
(575) 446-5135
Gender: Female
Ages 0-99

Sandoval, NM

Rio Rancho

†Assaf, Sara MD

UNM MEDICAL GROUP INC
3001 Broadmoor Boulevard Northeast
Rio Rancho, NM 87144
(505) 994-7397
Gender: Female
Ages 0-99

†De La Cruz, Priscilla M MD

UNM MEDICAL GROUP INC
3001 Broadmoor Boulevard Northeast
Rio Rancho, NM 87144
(505) 994-7397
Gender: Female
Ages 0-99

†Dean, James T DO

UNM MEDICAL GROUP INC
3001 Broadmoor Boulevard Northeast
Rio Rancho, NM 87144
(505) 994-7397
Gender: Male
Ages 0-99

†Diaz, Gonzalo A MD

Gonzalo Diaz MD
1009 Golf Course Road Southeast Suite
109
Rio Rancho, NM 87124
(915) 779-7378
Gender: Male
Ages 9-99

†Israel, Hayley P MD

UNM MEDICAL GROUP INC
3001 Broadmoor Boulevard Northeast
Rio Rancho, NM 87144
(505) 994-7397
Gender: Female
Ages 0-99

†Melendres-Groves, Lana D MD

UNM MEDICAL GROUP INC
3001 Broadmoor Boulevard Northeast
Rio Rancho, NM 87144
(505) 994-7397
Gender: Female
Ages 0-99

†Patel, Ishan A MD

UNM MEDICAL GROUP INC
3001 Broadmoor Boulevard Northeast
Rio Rancho, NM 87144
(505) 994-7397
Gender: Male
Ages 0-99

†Saeed, Ali I MD

UNM MEDICAL GROUP INC
3001 Broadmoor Boulevard Northeast
Rio Rancho, NM 87144
(505) 994-7397
Gender: Male
Ages 0-99

†Sheehan, Elyce MD

UNM MEDICAL GROUP INC
3001 Broadmoor Boulevard Northeast
Rio Rancho, NM 87144
(505) 944-7397
Gender: Female
Ages 0-99

Sood, Akshay MD

UNM MEDICAL GROUP INC
3001 Broadmoor Boulevard Northeast
Rio Rancho, NM 87144
(505) 994-7397
Gender: Male
Ages 0-99

†*Temmar, Abderrahmane E MD**

ST VINCENT HOSPITAL
3001 Broadmoor Boulevard Northeast
Rio Rancho, NM 87144
(505) 994-7397
Gender: Male
Ages 0-99

Santa Fe, NM

Santa Fe

†Diaz, Gonzalo A MD

Gonzalo Diaz MD
1651 Galisteo Street Suite 11
Santa Fe, NM 87505
(915) 779-7378
Gender: Male
Ages 9-99

†*Shaffer, Bruce A MD**

Bruce A Shaffer MD
1925 Aspen Drive Suite 702B
Santa Fe, NM 87505
(505) 603-2622
Gender: Male
Ages 0-99

†*Shaffer, Bruce A MD**

Bruce A Shaffer MD
1925 Aspen Drive Suite 802A
Santa Fe, NM 87505
(505) 473-2972
Gender: Male
Ages 0-99

†*Shaffer, Bruce A MD**

ST VINCENT HOSPITAL
1925 Aspen Drive Suite 802A
Santa Fe, NM 87505
(505) 473-2972
Gender: Male
Ages 0-99

†*Temmar, Abderrahmane E MD**

UNM MEDICAL GROUP INC
465 St Michaels Drive
Santa Fe, NM 87505
(505) 913-4710
Gender: Male
Ages 0-99

†*Temmar, Abderrahmane E MD**

ST VINCENT HOSPITAL
465 St Michaels Drive
Santa Fe, NM 87505
(505) 913-4710
Gender: Male
Ages 0-99

Valencia, NM

Los Lunas

†Diaz, Gonzalo A MD

Gonzalo Diaz MD
1204 Main Street Northeast Suite A
Los Lunas, NM 87031
(915) 779-7378
Gender: Male
Ages 9-99

Radiation Oncology Bernalillo, NM

Albuquerque

†Gopal, Ramesh S MD

UNM MEDICAL GROUP INC
1201 Camino De Salud Northeast
Albuquerque, NM 87102
(505) 272-4946
Gender: Male
Ages 0-99

†Lee, David Y MD

UNM MEDICAL GROUP INC
1201 Camino De Salud Northeast
Albuquerque, NM 87102
(505) 272-4946
Gender: Male
Ages 0-99

†Liem, Benny MD

UNM MEDICAL GROUP INC
2211 Lomas Boulevard Northeast Floor
5
Albuquerque, NM 87106
(505) 272-3840
Gender: Male
Ages 0-99

†Liem, Benny MD

UNM MEDICAL GROUP INC
2211 Lomas Boulevard Northeast Floor
3
Albuquerque, NM 87106
(505) 272-1623
Gender: Male
Ages 0-99

†Liem, Benny MD

UNM MEDICAL GROUP INC
1201 Camino De Salud Northeast
Albuquerque, NM 87102
(505) 272-4946
Gender: Male
Ages 0-99

†Schroeder, Thomas M MD

UNM MEDICAL GROUP INC
1201 Camino De Salud Northeast
Albuquerque, NM 87102
(505) 272-4946
Gender: Male
Ages 0-99

†Schroeder, Thomas M MD
UNM MEDICAL GROUP INC
2211 Lomas Boulevard Northeast Floor
3
Albuquerque, NM 87106
(505) 272-1623
Gender: Male
Ages 0-99

†Simmons, Ambrosia J MD
Southwest Medical Associates, LLC
4650 Jefferson Lane Northeast
Albuquerque, NM 87109
(505) 727-7900
Gender: Female
Ages 0-99

†Snelling, Lesley C MD
Southwest Medical Associates, LLC
4650 Jefferson Lane Northeast
Albuquerque, NM 87109
(505) 727-7900
Gender: Female
Ages 0-99

†Story, Amanda J MD
Southwest Medical Associates, LLC
601 Dr Martin Luther King Jr Avenue
Northeast Department of
Albuquerque, NM 87102
(505) 727-7900
Gender: Female
Ages 0-99

†Story, Amanda J MD
Southwest Medical Associates, LLC
601 Dr Martin Luther King Jr Avenue
Northeast
Albuquerque, NM 87102
(505) 727-8360
Gender: Female
Ages 0-99

†Story, Amanda J MD
Southwest Medical Associates, LLC
4650 Jefferson Lane Northeast
Albuquerque, NM 87109
(505) 727-7900
Gender: Female
Ages 0-99

Otero, NM

Alamogordo

†Bernat, Peter MD
Otero County Hospital Association
2559 Medical Drive Suite G
Alamogordo, NM 88310
(575) 437-8126
Gender: Male
Ages 0-99

†***Hayostek, Cherie J MD
Otero County Hospital Association
2559 Medical Drive Suite G
Alamogordo, NM 88310
(575) 437-8126
Gender: Female
Ages 0-99

†***Hayostek, Cherie J MD
ST VINCENT HOSPITAL
2559 Medical Drive Suite G
Alamogordo, NM 88310
(575) 437-8126
Gender: Female
Ages 0-99

Santa Fe, NM

Santa Fe

***Goss, Bryan W MD
ST VINCENT HOSPITAL
490A West Zia Road
Santa Fe, NM 87505
(505) 913-8900
Gender: Male
Ages 0-99

†***Hayostek, Cherie J MD
Otero County Hospital Association
490A West Zia Road
Santa Fe, NM 87505
(505) 913-8900
Gender: Female
Ages 0-99

†***Hayostek, Cherie J MD
ST VINCENT HOSPITAL
490A West Zia Road
Santa Fe, NM 87505
(505) 913-8900
Gender: Female
Ages 0-99

†Liem, Benny MD
UNM MEDICAL GROUP INC
490A West Zia Road Suite 100
Santa Fe, NM 87505
(505) 913-8900
Gender: Male
Ages 0-99

Rose, Mary A MD
Southwest Medical Associates, LLC
490A West Zia Road Suite 100
Santa Fe, NM 87505
(505) 913-8900
Gender: Female
Ages 0-99

Rose, Mary A MD
Southwest Medical Associates, LLC
490A West Zia Road
Santa Fe, NM 87505
(505) 913-8900
Gender: Female
Ages 0-99

†***Sun, Sam Q MD
ST VINCENT HOSPITAL
490A West Zia Road
Santa Fe, NM 87505
(505) 913-3101
Gender: Male
Ages 0-99

Radiation Therapy Radiologic Technologist Santa Fe, NM

Santa Fe

†***Nguyen, Linh N MD
ST VINCENT HOSPITAL
490A West Zia Road
Santa Fe, NM 87505
(505) 913-8900
Gender: Male
Ages 0-99

Registered Dietitian Bernalillo, NM

Albuquerque

†Cook, Pamela D LD
UNM MEDICAL GROUP INC
801 Encino Place Northeast Suite F
Albuquerque, NM 87102
(505) 272-1312
Gender: Female
Ages 0-99

†Dunn, Kelly M LD
UNM MEDICAL GROUP INC
1201 Camino De Salud Northeast
Albuquerque, NM 87102
(505) 272-4946
Gender: Female
Ages 0-99

†Galinato, Janna LD
UNM HOSPITAL
1127 University Boulevard Northeast
Albuquerque, NM 87102
(505) 272-5200
Gender: Female
Ages 0-99

†Galinato, Janna LD
UNM HOSPITAL
2211 Lomas Boulevard Northeast Floor
3
Albuquerque, NM 87106
(505) 272-2345
Gender: Female
Ages 0-99

†Grandy, Sara S RD
Southwest Medical Associates, LLC
4420 Irving Boulevard Northwest
Albuquerque, NM 87114
(505) 727-6300
Gender: Female
Ages 0-99

†Gregg, Shannon N LD
UNM MEDICAL GROUP INC
2211 Lomas Boulevard Northeast Floor
3
Albuquerque, NM 87106
(505) 272-2345
Gender: Female
Ages 0-99

†**Leung, Rachel A LD**
UNM HOSPITAL
1127 University Boulevard Northeast
Albuquerque, NM 87102
(505) 272-5200
Gender: Female
Ages 0-99

†**Mascarenas, Yvette LD**
UNM MEDICAL GROUP INC
1127 University Boulevard Northeast
Albuquerque, NM 87102
(505) 272-4511
Gender: Female
Ages 0-99

†**Mascarenas, Yvette LD**
UNM MEDICAL GROUP INC
2350 Alamo Avenue Southeast Suite
160
Albuquerque, NM 87106
(505) 925-2378
Gender: Female
Ages 0-99

†**Olivas, Myra J RD**
LOVELACE HEALTH SYSTEMS INC
4701 Montgomery Boulevard Northeast
Albuquerque, NM 87109
(866) 434-3164
Gender: Female
Ages 0-99

†**Smith, Erin M LD**
UNM MEDICAL GROUP INC
2300 Menaul Boulevard Northeast
Albuquerque, NM 87107
(505) 272-3000
Gender: Female
Ages 0-99

†**Song, Lisa RD**
Southwest Medical Associates, LLC
6701 Jefferson Street Northeast
Albuquerque, NM 87109
(505) 727-6200
Gender: Female
Ages 0-99

†**Trujillo, Ernestine R LD**
UNM MEDICAL GROUP INC
1201 Camino De Salud Northeast
Albuquerque, NM 87102
(505) 272-4946
Gender: Female
Ages 0-99

†**Valdez, Kristi J RD**
LOVELACE HEALTH SYSTEMS INC
3901 Atrisco Drive Northwest
Albuquerque, NM 87120
(505) 462-7549
Gender: Female
Ages 0-99

†**Valdez, Kristi J RD**
LOVELACE HEALTH SYSTEMS INC
4701 Montgomery Boulevard Northeast
Albuquerque, NM 87109
(505) 727-7805
Gender: Female
Ages 0-99

†**Valdez, Kristi J RD**
LOVELACE HEALTH SYSTEMS INC
5550 Wyoming Boulevard Northeast
Albuquerque, NM 87109
(505) 462-6600
Gender: Female
Ages 0-99

†**Valdez, Kristi J RD**
LOVELACE HEALTH SYSTEMS INC
8800 Montgomery Boulevard Northeast
Albuquerque, NM 87111
(505) 462-6414
Gender: Female
Ages 0-99

†**Valdez, Kristi J RD**
LOVELACE HEALTH SYSTEMS INC
401 San Mateo Boulevard Southeast
Albuquerque, NM 87108
(505) 462-7333
Gender: Female
Ages 0-99

†**Walker, Amanda RDL**
Southwest Medical Associates, LLC
4420 Irving Boulevard Northwest
Albuquerque, NM 87114
(505) 727-6300
Gender: Female
Ages 0-99

†**Walker, Amanda RDL**
Southwest Medical Associates, LLC
4801 McMahon Boulevard Northwest
Suite 245
Albuquerque, NM 87114
(505) 727-2300
Gender: Female
Ages 0-99

Otero, NM

Alamogordo

†**Swarthout, Stephanie F LD**
Otero County Hospital Association
2559 Medical Drive Suite G
Alamogordo, NM 88310
(575) 437-8126
Gender: Female
Ages 0-99

†**Swarthout, Stephanie F LD**
Otero County Hospital Association
1909 Cuba Avenue Suite 4
Alamogordo, NM 88310
(575) 443-6262
Gender: Female
Ages 0-99

†**Swarthout, Stephanie F LD**
Otero County Hospital Association
2559 Medical Drive Suite B
Alamogordo, NM 88310
(575) 446-5085
Gender: Female
Ages 0-99

Sandoval, NM

Rio Rancho

†**Gregg, Shannon N LD**
UNM MEDICAL GROUP INC
1721 Rio Rancho Boulevard Southeast
Rio Rancho, NM 87124
(505) 262-7729
Gender: Female
Ages 0-99

Santa Fe, NM

Santa Fe

†**Gibbs, Marianne RD**
ASPEN MEDICAL GROUP, LLC
3450 Zafarano Drive Unit A
Santa Fe, NM 87507
(505) 466-5885
Gender: Female
Ages 0-99

†**Gibbs, Marianne RD**
ASPEN MEDICAL GROUP, LLC
3450 Zafarano Drive Unit C
Santa Fe, NM 87507
(505) 466-5885
Gender: Female
Ages 0-99

†**Gibbs, Marianne RD**
JOSHUA BROWN MD PC
3450 Zafarano Drive Unit C
Santa Fe, NM 87507
(505) 466-5885
Gender: Female
Ages 0-99

†**Gibbs, Marianne RD**
JOSHUA BROWN MD PC
3450 Zafarano Drive Unit A
Santa Fe, NM 87507
(505) 466-5885
Gender: Female
Ages 0-99

†**McCann, Laura M LD**
LA FAMILIA MEDICAL CENTER
1532 Cerrillos Road Suite B
Santa Fe, NM 87505
(505) 988-1742
Gender: Female
Ages 0-99

†**McCann, Laura M LD**
LA FAMILIA MEDICAL CENTER
1035 Alto Street
Santa Fe, NM 87501
(505) 982-4425
Gender: Female
Ages 0-99

†**McCann, Laura M LD**
LA FAMILIA MEDICAL CENTER
2145 Caja Del Oro Grant Road
Santa Fe, NM 87507
(505) 438-3195
Gender: Female
Ages 0-99

Phillips, Diane L CDE, LC, RD
SANTA FE INDIAN HOSPITAL
1700 Cerrillos Road
Santa Fe, NM 87505
(505) 946-9283
Gender: Female
Ages 0-99

†Tousley, Debra L RD
SOUTHWEST CARE CENTER
649 Harkle Road Suite E
Santa Fe, NM 87505
(505) 955-9454
Gender: Female
Ages 0-99

†Valdez, Kristi J RD
LOVELACE HEALTH SYSTEMS INC
460 St Michaels Drive
Santa Fe, NM 87505
(505) 727-4420
Gender: Female
Ages 0-99

Valencia, NM

Belen

†Valdez, Kristi J RD
LOVELACE HEALTH SYSTEMS INC
609 Christopher Drive
Belen, NM 87002
(505) 864-5454
Gender: Female
Ages 0-99

Los Lunas

†Valdez, Kristi J RD
LOVELACE HEALTH SYSTEMS INC
200 Emilio Lopez Road Northwest
Los Lunas, NM 87031
(505) 823-1805
Gender: Female
Ages 0-99

Rheumatology Bernalillo, NM

Albuquerque

†Emil, Nicole MD
UNM MEDICAL GROUP INC
801 Vassar Drive Northeast
Albuquerque, NM 87106
(505) 272-2245
Gender: Female
Ages 0-99

†Emil, Nicole MD
UNM MEDICAL GROUP INC
2211 Lomas Boulevard Northeast Floor 5
Albuquerque, NM 87106
(505) 272-1623
Gender: Female
Ages 0-99

†Fields, Roderick A MD
UNM MEDICAL GROUP INC
2211 Lomas Boulevard Northeast Floor 3
Albuquerque, NM 87106
(505) 272-1623
Gender: Male
Ages 0-99

†Konstantinov, Konstantin N MD
UNM MEDICAL GROUP INC
1510 San Pedro SE
Albuquerque, NM 87108
(505) 265-1711
Gender: Male
Ages 0-99

†Konstantinov, Konstantin N MD
UNM MEDICAL GROUP INC
1021 Medical Arts Avenue Northeast
Albuquerque, NM 87102
(505) 272-6222
Gender: Male
Ages 0-99

†Konstantinov, Konstantin N MD
UNM MEDICAL GROUP INC
2211 Lomas Boulevard Northeast Floor 3
Albuquerque, NM 87106
(505) 272-1623
Gender: Male
Ages 0-99

†Muruganandam, Maheswari MD
UNM MEDICAL GROUP INC
2211 Lomas Boulevard Northeast Floor 5
Albuquerque, NM 87106
(505) 272-1623
Gender: Female
Ages 0-99

†O'Sullivan, Frank X MD
UNM MEDICAL GROUP INC
2211 Lomas Boulevard Northeast Floor 5
Albuquerque, NM 87106
(505) 272-1623
Gender: Male
Ages 0-99

†Sibbitt, Wilmer L MD
UNM MEDICAL GROUP INC
2211 Lomas Boulevard Northeast Floor 5
Albuquerque, NM 87106
(505) 272-3840
Gender: Male
Ages 0-99

Los Alamos, NM

Los Alamos

Snowden, Monica MD
Los Alamos Medical Care Clinic
3917 West Road Suite 150
Los Alamos, NM 87544
(505) 662-4351
Gender: Female
Ages 0-99

Sandoval, NM

Rio Rancho

†Emil, Nicole MD
UNM MEDICAL GROUP INC
3001 Broadmoor Boulevard Northeast
Rio Rancho, NM 87144
(505) 994-7397
Gender: Female
Ages 0-99

†Fields, Roderick A MD
UNM MEDICAL GROUP INC
3001 Broadmoor Boulevard Northeast
Rio Rancho, NM 87144
(505) 994-7397
Gender: Male
Ages 0-99

†Konstantinov, Konstantin N MD
UNM MEDICAL GROUP INC
3001 Broadmoor Boulevard Northeast
Rio Rancho, NM 87144
(505) 994-7397
Gender: Male
Ages 0-99

†Muruganandam, Maheswari MD
UNM MEDICAL GROUP INC
3001 Broadmoor Boulevard Northeast
Rio Rancho, NM 87144
(505) 994-7397
Gender: Female
Ages 0-99

Santa Fe, NM

Santa Fe

†Amer, Lyle B MD
LYLE B AMER MD PC
2212 Brothers Road
Santa Fe, NM 87505
(505) 983-9460
Gender: Male
Ages 0-99

†*Faight, Samuel D MD**
ST VINCENT HOSPITAL
2968 Rodeo Park Drive West Suite 200
Santa Fe, NM 87505
(505) 913-4212
Gender:
Ages 0-99

School Social Worker Bernalillo, NM

Albuquerque

Rascon-Thorpe, Andrea L CSW

Andrea Rascon-Thorpe
4308 Carlisle Boulevard Northeast Suite
210
Albuquerque, NM 87107
(505) 247-1921
Gender: Female
Ages 0-99

Santa Fe, NM

Santa Fe

†Fraser, Katrina A LCSW

PRESBYTERIAN MEDICAL SERVICES
2504 Camino Entrada
Santa Fe, NM 87507
(505) 471-5006
Gender: Female
Ages 0-99

†Fraser, Katrina A LCSW

PRESBYTERIAN MEDICAL SERVICES
2960 Rodeo Park Drive West
Santa Fe, NM 87505
(505) 986-9633
Gender: Female
Ages 0-99

Sleep Medicine Bernalillo, NM

Albuquerque

†Haaland, Christina M MD

UNM MEDICAL GROUP INC
1101 Medical Arts Avenue Northeast
Building 2
Albuquerque, NM 87102
(505) 272-6110
Gender: Female
Ages 0-99

†Haaland, Christina M MD

UNM MEDICAL GROUP INC
2211 Lomas Boulevard Northeast
Albuquerque, NM 87106
(505) 272-2111
Gender: Female
Ages 0-99

Sandoval, NM

Rio Rancho

†Haaland, Christina M MD

UNM MEDICAL GROUP INC
3001 Broadmoor Boulevard Northeast
Rio Rancho, NM 87144
(505) 994-7397
Gender: Female
Ages 0-99

Santa Fe, NM

Santa Fe

†***Fernandez, Dureshahwar K MD

ST VINCENT HOSPITAL
440 St Michaels Drive Suite 150
Santa Fe, NM 87505
(505) 913-5363
Gender: Female
Ages 0-99

†***Fernandez, Dureshahwar K MD

ST VINCENT HOSPITAL
455 Saint Michaels Drive
Santa Fe, NM 87505
(505) 913-3975
Gender: Female
Ages 0-99

Sleep Medicine (Psychiatry & Neurology) Bernalillo, NM

Albuquerque

†Diaz, Shanna V DO

UNM MEDICAL GROUP INC
1101 Medical Arts Avenue Northeast
Building 2
Albuquerque, NM 87102
(505) 272-6110
Gender: Female
Ages 0-99

Sandoval, NM

Rio Rancho

†Diaz, Shanna V DO

UNM MEDICAL GROUP INC
3001 Broadmoor Boulevard Northeast
Rio Rancho, NM 87144
(505) 994-7397
Gender: Female
Ages 0-99

†Schumann, Richard J MD

Southwest Medical Associates, LLC
2240 Grande Boulevard Southeast
Rio Rancho, NM 87124
(505) 727-4300
Gender: Male
Ages 0-99

Sleep Specialist (PhD) Lincoln, NM

Ruidoso

†FOWLER, MARGARET S PhD

Otero County Hospital Association
101 5th Street
Ruidoso, NM 88345
(575) 630-0211
Gender: Female
Ages 0-99

Otero, NM

Alamogordo

†FOWLER, MARGARET S PhD

Otero County Hospital Association
2474 Indian Wells Road Suite B
Alamogordo, NM 88310
(575) 434-6000
Gender: Female
Ages 0-99

Social Worker Bernalillo, NM

Albuquerque

†Boller, Catherine J LCSW

UNM HOSPITAL
2600 Yale Boulevard Southeast
Albuquerque, NM 87106
(505) 994-7999
Gender: Female
Ages 0-99

†Chavez, Vanessa LCSW

UNM HOSPITAL
2600 Yale Boulevard Southeast
Albuquerque, NM 87106
(505) 994-7999
Gender: Female
Ages 0-99

†Daniels, Dianne C LCSW

UNM MEDICAL GROUP INC
2300 Menaul Boulevard Northeast
Albuquerque, NM 87107
(505) 272-3000
Gender: Female
Ages 0-99

†Davis Schreiner, Susan LCSW

UNM HOSPITAL
1101 Medical Arts Avenue Northeast
Building 4
Albuquerque, NM 87102
(505) 272-2273
Gender: Female
Ages 0-99

†Davis Schreiner, Susan LCSW

UNM HOSPITAL
900 Camino De Salud NE
Albuquerque, NM 87106
(505) 925-4431
Gender: Female
Ages 0-99

†Davis Schreiner, Susan LCSW

UNM HOSPITAL
10800 Dennis Chavez Boulevard
Southwest
Albuquerque, NM 87121
(505) 272-6009
Gender: Female
Ages 0-99

†**Davis Schreiner, Susan LCSW**
UNM HOSPITAL
2211 Lomas Boulevard Northeast
Albuquerque, NM 87106
(505) 272-2111
Gender: Female
Ages 0-99

†**Davis Schreiner, Susan LCSW**
UNM HOSPITAL
2400 Tucker NE
Albuquerque, NM 87131
(505) 272-1734
Gender: Female
Ages 0-99

†**Davis Schreiner, Susan LCSW**
UNM HOSPITAL
4808 McMahon Boulevard Northwest
Albuquerque, NM 87114
(505) 272-2900
Gender: Female
Ages 0-99

†**Davis Schreiner, Susan LCSW**
UNM HOSPITAL
7801 Academy Road Northeast
Albuquerque, NM 87109
(505) 272-2700
Gender: Female
Ages 0-99

†**Davis Schreiner, Susan LCSW**
UNM HOSPITAL
1101 Medical Arts Avenue Northeast
Building 4
Albuquerque, NM 87102
(505) 272-1754
Gender: Female
Ages 0-99

†**Davis Schreiner, Susan LCSW**
UNM HOSPITAL
1823 Camino De Salud NE
Albuquerque, NM 87106
(505) 206-0696
Gender: Female
Ages 0-99

†**Davis Schreiner, Susan LCSW**
UNM HOSPITAL
3401 4th Street Northwest
Albuquerque, NM 87107
(505) 994-5300
Gender: Female
Ages 0-99

†**Davis Schreiner, Susan LCSW**
UNM HOSPITAL
8200 Central Avenue Southeast
Albuquerque, NM 87108
(505) 272-5885
Gender: Female
Ages 0-99

†**Davis Schreiner, Susan LCSW**
UNM HOSPITAL
2130 Eubank Boulevard Northeast
Albuquerque, NM 87112
(505) 272-2245
Gender: Female
Ages 0-99

†**Deakyne, Alyson H LCSW**
UNM HOSPITAL
1031 Lamberton Place Northeast
Albuquerque, NM 87107
(505) 272-2190
Gender: Female
Ages 0-99

†**Demos-Curtis, Dana L LCSW**
UNM MEDICAL GROUP INC
2300 Menaul Boulevard Northeast
Albuquerque, NM 87107
(505) 272-3000
Gender: Female
Ages 0-99

†**Gallegos, Denise M LCSW**
UNM HOSPITAL
1101 Medical Arts Avenue Northeast
Building 4
Albuquerque, NM 87102
(505) 272-2273
Gender: Female
Ages 0-99

†**Gallegos, Denise M LCSW**
UNM HOSPITAL
2130 Eubank Boulevard Northeast
Albuquerque, NM 87112
(505) 272-2245
Gender: Female
Ages 0-99

†**Gallegos, Denise M LCSW**
UNM HOSPITAL
301 Unser Boulevard Northwest
Albuquerque, NM 87121
(505) 925-4126
Gender: Female
Ages 0-99

†**Gallegos, Denise M LCSW**
UNM HOSPITAL
7801 Academy Road Northeast
Albuquerque, NM 87109
(505) 272-2700
Gender: Female
Ages 0-99

†**Gallegos, Denise M LCSW**
UNM HOSPITAL
2400 Tucker NE
Albuquerque, NM 87131
(505) 272-1734
Gender: Female
Ages 0-99

†**Gallegos, Denise M LCSW**
UNM HOSPITAL
3401 4th Street Northwest
Albuquerque, NM 87107
(505) 994-5300
Gender: Female
Ages 0-99

†**Gallegos, Denise M LCSW**
UNM HOSPITAL
900 Camino De Salud NE
Albuquerque, NM 87106
(505) 925-4431
Gender: Female
Ages 0-99

†**Gallegos, Denise M LCSW**
UNM HOSPITAL
10800 Dennis Chavez Boulevard
Southwest
Albuquerque, NM 87121
(505) 272-6009
Gender: Female
Ages 0-99

†**Gallegos, Denise M LCSW**
UNM HOSPITAL
1823 Camino De Salud NE
Albuquerque, NM 87106
(505) 206-0696
Gender: Female
Ages 0-99

†**Gallegos, Denise M LCSW**
UNM HOSPITAL
8200 Central Avenue Southeast
Albuquerque, NM 87108
(505) 272-5885
Gender: Female
Ages 0-99

†**Garcia, Ramon LCSW**
UNM HOSPITAL
1031 Lamberton Place Northeast
Albuquerque, NM 87107
(505) 272-2190
Gender: Male
Ages 0-99

†**Halvaei, Nicholas LCSW**
UNM HOSPITAL
2600 Marble Avenue Northeast
Albuquerque, NM 87106
(505) 272-2800
Gender: Male
Ages 0-99

†**Hernandez, Cristy S LISW**
UNM HOSPITAL
622 Manzano Street Northeast
Albuquerque, NM 87110
(505) 925-4044
Gender: Female
Ages 0-99

†**Lavasek, Lori A LCSW**
UNM HOSPITAL
1001 Yale Boulevard Northeast
Albuquerque, NM 87106
(505) 272-0371
Gender: Female
Ages 0-99

†**Lavasek, Lori A LCSW**
UNM HOSPITAL
1031 Lamberton Place Northeast
Albuquerque, NM 87107
(505) 272-2190
Gender: Female
Ages 0-99

†**Lavasek, Lori A LCSW**
UNM HOSPITAL
2600 Yale Boulevard Southeast
Albuquerque, NM 87106
(505) 994-7999
Gender: Female
Ages 0-99

†**Lujan, Lisa M LCSW**
FAITH WORKS COUNSELING LLC
7441 Bartlett Street Northeast Suite 1-C
Albuquerque, NM 87109
(505) 990-8576
Gender: Female
Ages 0-99

†**Ortiz, Carla K LCSW**
UNM HOSPITAL
1001 Yale Boulevard Northeast
Albuquerque, NM 87106
(505) 272-0371
Gender: Female
Ages 0-99

†**Padilla, Alexandra LCSW**
UNM HOSPITAL
2600 Marble Avenue Northeast
Albuquerque, NM 87106
(505) 272-2800
Gender: Female
Ages 0-99

†**Plante, Lorah E LCSW**
UNM HOSPITAL
1001 Yale Boulevard Northeast
Albuquerque, NM 87106
(505) 272-0371
Gender: Female
Ages 0-99

†**Price-Waldman, Laura A LCSW**
UNM MEDICAL GROUP INC
4700 Coal Avenue Southeast
Albuquerque, NM 87108
(505) 256-6336
Gender: Female
Ages 0-99

†**Price-Waldman, Laura A LCSW**
UNM MEDICAL GROUP INC
800 Odelia Road Northeast
Albuquerque, NM 87102
(505) 244-1330
Gender: Female
Ages 0-99

†**Price-Waldman, Laura A LCSW**
UNM MEDICAL GROUP INC
415 Thaxton Avenue Southeast
Albuquerque, NM 87102
(505) 244-0334
Gender: Female
Ages 0-99

†**Price-Waldman, Laura A LCSW**
UNM MEDICAL GROUP INC
700 Louisiana Boulevard Southeast
Albuquerque, NM 87108
(505) 256-2555
Gender: Female
Ages 0-99

†**Price-Waldman, Laura A LCSW**
UNM MEDICAL GROUP INC
12200 Lomas Boulevard Northeast
Albuquerque, NM 87112
(505) 880-3744
Gender: Female
Ages 0-99

†**Price-Waldman, Laura A LCSW**
UNM MEDICAL GROUP INC
1101 Park Avenue Southwest
Albuquerque, NM 87102
(505) 248-1116
Gender: Female
Ages 0-99

†**Quintana, Kathie LCSW**
UNM MEDICAL GROUP INC
801 Encino Place Northeast Suite F
Albuquerque, NM 87102
(505) 272-1312
Gender: Female
Ages 0-99

Rouckus, Kyle LCSW
UNM HOSPITAL
2600 Yale Boulevard Southeast
Albuquerque, NM 87106
(505) 994-7999
Gender: Male
Ages 0-99

†**Schulke, Jill A LCSW**
UNM MEDICAL GROUP INC
1201 Camino De Salud Northeast
Albuquerque, NM 87102
(505) 272-4946
Gender: Female
Ages 0-99

†**Timmcke, Barbara LCSW**
Elevation Counseling LLC
6612 Gulton Court Northeast Suite A
Albuquerque, NM 87109
(505) 888-1686
Gender: Female
Ages 0-99

†**Trujillo, Marcela M LCSW**
FIRST CHOICE COMMUNITY
HEALTHCARE, INC.
2001 Centro Familiar Boulevard
Southwest Suite A
Albuquerque, NM 87105
(505) 873-7400
Gender: Female
Ages 0-99

†**Walker, Melissa C LCSW**
UNM MEDICAL GROUP INC
6500 Jefferson Street Northeast Suite
100
Albuquerque, NM 87109
(505) 925-7464
Gender: Female
Ages 0-99

†**Walker, Melissa C LCSW**
UNM MEDICAL GROUP INC
2300 Menaul Boulevard Northeast
Albuquerque, NM 87107
(505) 272-3000
Gender: Female
Ages 0-99

†**Wood, Fletcher B LCSW**
UNM MEDICAL GROUP INC
2300 Menaul Boulevard Northeast
Albuquerque, NM 87107
(505) 272-3000
Gender: Male
Ages 0-99

Catron, NM

Quemado

†**Burns, Marcie A LCSW**
PRESBYTERIAN MEDICAL SERVICES
8 Old Town Loop
Quemado, NM 87829
(575) 773-4610
Gender: Female
Ages 0-99

Reserve

†**Tollardo, Nicholas LMSW**
PRESBYTERIAN MEDICAL SERVICES
1 Foster Ln
Reserve, NM 87830
(575) 533-6456
Gender: Male
Ages 0-99

Cibola, NM

Grants

†**Burns, Marcie A LCSW**
PRESBYTERIAN MEDICAL SERVICES
1217 Bonita Street
Grants, NM 87020
(505) 287-2958
Gender: Female
Ages 0-99

†**Burns, Marcie A LCSW**
PRESBYTERIAN MEDICAL SERVICES
1040 Sakelares Boulevard
Grants, NM 87020
(505) 876-1890
Gender: Female
Ages 0-99

†**Cathey, Celestee LCSW**
PRESBYTERIAN MEDICAL SERVICES
1040 Sakelares Boulevard
Grants, NM 87020
(505) 876-1890
Gender: Female
Ages 0-99

†**Cathey, Celestee LCSW**
PRESBYTERIAN MEDICAL SERVICES
1217 Bonita Street
Grants, NM 87020
(505) 287-2958
Gender: Female
Ages 0-99

†**Fank, Brianna LMSW**
PRESBYTERIAN MEDICAL SERVICES
1040 Sakelares Boulevard
Grants, NM 87020
(505) 876-1890
Gender: Female
Ages 0-99

†**Fank, Brianna LMSW**
PRESBYTERIAN MEDICAL SERVICES
1217 Bonita Street
Grants, NM 87020
(505) 287-2958
Gender: Female
Ages 0-99

†**Tollardo, Nicholas LMSW**
PRESBYTERIAN MEDICAL SERVICES
1040 Sakelares Boulevard
Grants, NM 87020
(505) 876-1890
Gender: Male
Ages 0-99

Dona Ana, NM

Chaparral

†**Brinch, Lauren LMSW**
PRESBYTERIAN MEDICAL SERVICES
204 Angelina Boulevard
Chaparral, NM 88081
(575) 824-8100
Gender: Female
Ages 0-99

†**Burns, Marcie A LCSW**
PRESBYTERIAN MEDICAL SERVICES
204 Angelina Boulevard
Chaparral, NM 88081
(575) 824-8100
Gender: Female
Ages 0-99

†**Herrera, Jessica LMSW**
PRESBYTERIAN MEDICAL SERVICES
204 Angelina Boulevard
Chaparral, NM 88081
(575) 824-8100
Gender: Female
Ages 0-99

†**Nguyen, Vyvian LMSW**
PRESBYTERIAN MEDICAL SERVICES
204 Angelina Boulevard
Chaparral, NM 88081
(575) 824-8100
Gender: Female
Ages 0-99

Eddy, NM

Artesia

†**Boyce, Cierra LMSW**
PRESBYTERIAN MEDICAL SERVICES
1105 Memorial Drive
Artesia, NM 88210
(575) 746-9848
Gender: Female
Ages 0-99

†**Burns, Marcie A LCSW**
PRESBYTERIAN MEDICAL SERVICES
1105 Memorial Drive
Artesia, NM 88210
(575) 746-9848
Gender: Female
Ages 0-99

†**Herrera, Jessica LMSW**
PRESBYTERIAN MEDICAL SERVICES
1105 Memorial Drive
Artesia, NM 88210
(575) 746-9848
Gender: Female
Ages 0-99

Carlsbad

†**Blea Smith, DanielRay LMSW**
PRESBYTERIAN MEDICAL SERVICES
3000 West Church Street
Carlsbad, NM 88220
(575) 234-3319
Gender: Male
Ages 0-99

†**Blea Smith, DanielRay LMSW**
PRESBYTERIAN MEDICAL SERVICES
914 North Canal Street
Carlsbad, NM 88220
(575) 885-4836
Gender: Male
Ages 0-99

†**Blea Smith, DanielRay LMSW**
PRESBYTERIAN MEDICAL SERVICES
2013 San Jose Boulevard
Carlsbad, NM 88220
(575) 887-2455
Gender: Male
Ages 0-99

†**Burns, Marcie A LCSW**
PRESBYTERIAN MEDICAL SERVICES
2013 San Jose Boulevard
Carlsbad, NM 88220
(575) 887-2455
Gender: Female
Ages 0-99

†**Burns, Marcie A LCSW**
PRESBYTERIAN MEDICAL SERVICES
3000 West Church Street
Carlsbad, NM 88220
(575) 234-3319
Gender: Female
Ages 0-99

†**Burns, Marcie A LCSW**
PRESBYTERIAN MEDICAL SERVICES
914 North Canal Street
Carlsbad, NM 88220
(575) 885-4836
Gender: Female
Ages 0-99

†**Church, Mysti LMSW**
PRESBYTERIAN MEDICAL SERVICES
914 North Canal Street
Carlsbad, NM 88220
(575) 885-4836
Gender: Female
Ages 0-99

†**Church, Mysti LMSW**
PRESBYTERIAN MEDICAL SERVICES
2013 San Jose Boulevard
Carlsbad, NM 88220
(575) 887-2455
Gender: Female
Ages 0-99

†**Herrera, Jessica LMSW**
PRESBYTERIAN MEDICAL SERVICES
914 North Canal Street
Carlsbad, NM 88220
(575) 885-4836
Gender: Female
Ages 0-99

†**Herrera, Jessica LMSW**
PRESBYTERIAN MEDICAL SERVICES
3000 West Church Street
Carlsbad, NM 88220
(575) 234-3319
Gender: Female
Ages 0-99

†**Jones, Angela LMSW**
PRESBYTERIAN MEDICAL SERVICES
914 North Canal Street
Carlsbad, NM 88220
(575) 885-4836
Gender: Female
Ages 0-99

†**Jones, Angela LMSW**
PRESBYTERIAN MEDICAL SERVICES
2013 San Jose Boulevard
Carlsbad, NM 88220
(575) 887-2455
Gender: Female
Ages 0-99

†**Tollardo, Nicholas LMSW**
PRESBYTERIAN MEDICAL SERVICES
914 North Canal Street
Carlsbad, NM 88220
(575) 885-4836
Gender: Male
Ages 0-99

†**Turner, Denise S LCSW**
PRESBYTERIAN MEDICAL SERVICES
2013 San Jose Boulevard
Carlsbad, NM 88220
(575) 887-2455
Gender: Female
Ages 0-99

†Turner, Denise S LCSW
 PRESBYTERIAN MEDICAL SERVICES
 3000 West Church Street
 Carlsbad, NM 88220
 (575) 234-3319
 Gender: Female
 Ages 0-99

†Turner, Denise S LCSW
 PRESBYTERIAN MEDICAL SERVICES
 914 North Canal Street
 Carlsbad, NM 88220
 (575) 885-4836
 Gender: Female
 Ages 0-99

Lincoln, NM

Ruidoso

†Burns, Marcie A LCSW
 PRESBYTERIAN MEDICAL SERVICES
 1400 Sudderth Drive
 Ruidoso, NM 88345
 (575) 630-0571
 Gender: Female
 Ages 0-99

†Herrera, Jessica LMSW
 PRESBYTERIAN MEDICAL SERVICES
 1400 Sudderth Drive
 Ruidoso, NM 88345
 (575) 630-0571
 Gender: Female
 Ages 0-99

†Nguyen, Vyvian LMSW
 PRESBYTERIAN MEDICAL SERVICES
 1400 Sudderth Drive
 Ruidoso, NM 88345
 (575) 630-0571
 Gender: Female
 Ages 0-99

Luna, NM

Deming

†Brinch, Lauren LMSW
 PRESBYTERIAN MEDICAL SERVICES
 901 West Hickory Street
 Deming, NM 88030
 (575) 546-2174
 Gender: Female
 Ages 0-99

†Brinch, Lauren LMSW
 PRESBYTERIAN MEDICAL SERVICES
 300 South Diamond Avenue
 Deming, NM 88030
 (575) 546-4663
 Gender: Female
 Ages 0-99

†Herrera, Jessica LMSW
 PRESBYTERIAN MEDICAL SERVICES
 300 South Diamond Avenue
 Deming, NM 88030
 (575) 546-4663
 Gender: Female
 Ages 0-99

†Nguyen, Vyvian LMSW
 PRESBYTERIAN MEDICAL SERVICES
 300 South Diamond Avenue
 Deming, NM 88030
 (575) 546-4663
 Gender: Female
 Ages 0-99

Mckinley, NM

Gallup

†Burns, Marcie A LCSW
 PRESBYTERIAN MEDICAL SERVICES
 1055 Rico Street
 Gallup, NM 87301
 (505) 721-2681
 Gender: Female
 Ages 0-99

†Burns, Marcie A LCSW
 PRESBYTERIAN MEDICAL SERVICES
 2025 East Aztec Avenue
 Gallup, NM 87301
 (505) 863-3828
 Gender: Female
 Ages 0-99

†Burns, Marcie A LCSW
 PRESBYTERIAN MEDICAL SERVICES
 610 North Fifth Street
 Gallup, NM 87301
 (505) 863-3120
 Gender: Female
 Ages 0-99

†Tollardo, Nicholas LMSW
 PRESBYTERIAN MEDICAL SERVICES
 2025 East Aztec Avenue
 Gallup, NM 87301
 (505) 863-3828
 Gender: Male
 Ages 0-99

Thoreau

†Burns, Marcie A LCSW
 PRESBYTERIAN MEDICAL SERVICES
 15 E Navarre Blvd
 Thoreau, NM 87323
 (505) 862-7417
 Gender: Female
 Ages 0-99

Otero, NM

Alamogordo

†Burns, Marcie A LCSW
 PRESBYTERIAN MEDICAL SERVICES
 1501 10th Street
 Alamogordo, NM 88310
 (575) 434-2960
 Gender: Female
 Ages 0-99

†Burns, Marcie A LCSW
 PRESBYTERIAN MEDICAL SERVICES
 2360 Indian Wells Road
 Alamogordo, NM 88310
 (575) 437-7404
 Gender: Female
 Ages 0-99

†Herrera, Jessica LMSW
 PRESBYTERIAN MEDICAL SERVICES
 1501 10th Street
 Alamogordo, NM 88310
 (575) 434-2960
 Gender: Female
 Ages 0-99

†Herrera, Jessica LMSW
 PRESBYTERIAN MEDICAL SERVICES
 2360 Indian Wells Road
 Alamogordo, NM 88310
 (575) 437-7404
 Gender: Female
 Ages 0-99

†Nguyen, Vyvian LMSW
 PRESBYTERIAN MEDICAL SERVICES
 2360 Indian Wells Road
 Alamogordo, NM 88310
 (575) 437-7404
 Gender: Female
 Ages 0-99

†Nguyen, Vyvian LMSW
 PRESBYTERIAN MEDICAL SERVICES
 1501 10th Street
 Alamogordo, NM 88310
 (575) 434-2960
 Gender: Female
 Ages 0-99

†Tollardo, Nicholas LMSW
 PRESBYTERIAN MEDICAL SERVICES
 2360 Indian Wells Road
 Alamogordo, NM 88310
 (575) 437-7404
 Gender: Male
 Ages 0-99

Tularosa

†Burns, Marcie A LCSW
 PRESBYTERIAN MEDICAL SERVICES
 111 Central Avenue
 Tularosa, NM 88352
 (575) 585-1250
 Gender: Female
 Ages 0-99

Quay, NM

Tucumcari

†Burns, Marcie A LCSW
 PRESBYTERIAN MEDICAL SERVICES
 1302 East Main Street
 Tucumcari, NM 88401
 (575) 461-2200
 Gender: Female
 Ages 0-99

Rio Arriba, NM

Abiquiu

†Garcia, Monique B BA
 Las Clinicas del Norte
 21124 US-84
 Abiquiu, NM 87510
 (505) 685-4479
 Gender: Female
 Ages 0-99

El Rito

†Garcia, Monique B BA

Las Clinicas del Norte
NM 571 Building 28
El Rito, NM 87530
(505) 753-7395
Gender: Female
Ages 0-99

Espanola

†Altamira, Mildred LCSW

PRESBYTERIAN MEDICAL SERVICES
1200 North Paseo De Onate
Espanola, NM 87532
(505) 747-0081
Gender: Female
Ages 0-99

†Burns, Marcie A LCSW

PRESBYTERIAN MEDICAL SERVICES
1200 North Paseo De Onate
Espanola, NM 87532
(505) 747-0081
Gender: Female
Ages 0-99

†Carrillo, Kayla LMSW

PRESBYTERIAN MEDICAL SERVICES
1200 North Paseo De Onate
Espanola, NM 87532
(505) 747-0081
Gender: Female
Ages 0-99

†Carrillo, Kayla LMSW

PRESBYTERIAN MEDICAL SERVICES
835 Spruce Street
Espanola, NM 87532
(505) 747-7400
Gender: Female
Ages 0-99

†D'Ourso, Shaia L LCSW

EARTH SPIRIT AWAKENINGS LLC
1302 Calle De La Merced Suite F
Espanola, NM 87532
(505) 983-8225
Gender: Female
Ages 0-99

†Ortiz-Rincon, Andrea LMSW

PRESBYTERIAN MEDICAL SERVICES
1200 North Paseo De Onate
Espanola, NM 87532
(505) 747-0081
Gender: Female
Ages 0-99

†Tollardo, Nicholas LMSW

PRESBYTERIAN MEDICAL SERVICES
1200 North Paseo De Onate
Espanola, NM 87532
(505) 747-0081
Gender: Male
Ages 0-99

†Watts, Alice LMSW

PRESBYTERIAN MEDICAL SERVICES
835 Spruce Street
Espanola, NM 87532
(505) 747-7400
Gender: Female
Ages 0-99

†Watts, Alice LMSW

PRESBYTERIAN MEDICAL SERVICES
1200 North Paseo De Onate
Espanola, NM 87532
(505) 747-0081
Gender: Female
Ages 0-99

San Juan, NM

Farmington

†Burns, Marcie A LCSW

PRESBYTERIAN MEDICAL SERVICES
1001 West Broadway
Farmington, NM 87401
(505) 327-4796
Gender: Female
Ages 0-99

†Casias, Michelle LMSW

PRESBYTERIAN MEDICAL SERVICES
1001 West Broadway
Farmington, NM 87401
(505) 327-4796
Gender: Female
Ages 0-99

†Groblebe, Michele LMSW

PRESBYTERIAN MEDICAL SERVICES
1001 West Broadway
Farmington, NM 87401
(505) 327-4796
Gender: Female
Ages 0-99

†Hack, Susan PMSW

PRESBYTERIAN MEDICAL SERVICES
1001 West Broadway
Farmington, NM 87401
(505) 327-4796
Gender: Female
Ages 0-99

†Jridi, Shardai PMSW

PRESBYTERIAN MEDICAL SERVICES
1001 West Broadway
Farmington, NM 87401
(505) 327-4796
Gender: Female
Ages 0-99

†Loya, Sonya LMSW, LSAA

PRESBYTERIAN MEDICAL SERVICES
1615 Ojo Ct
Farmington, NM 87401
(505) 564-4804
Gender: Female
Ages 0-99

†Tollardo, Nicholas LMSW

PRESBYTERIAN MEDICAL SERVICES
1001 West Broadway
Farmington, NM 87401
(505) 327-4796
Gender: Male
Ages 0-99

San Miguel, NM

East Pecos

†Burns, Marcie A LCSW

PRESBYTERIAN MEDICAL SERVICES
28 Panther Pkwy
East Pecos, NM 87552
(505) 757-7053
Gender: Female
Ages 0-99

Las Vegas

†Lujan-Darley, Elizabeth MSW

Rainbow Road Therapies, Inc
614 8th Street
Las Vegas, NM 87701
(505) 426-8095
Gender: Female
Ages 0-99

†Rivera, Felicia J LCSW

FELICIA J RIVERA LCSW
614 8th Street
Las Vegas, NM 87701
(505) 393-3503
Gender: Female
Ages 13-99

†Tanner, Danita LMSW

Danita Tanner LCSW
932 Gallinas Street
Las Vegas, NM 87701
(808) 635-8057
Gender: Female
Ages 0-99

Pecos

†Hubbard-Cordero, Ariel LMSW

PRESBYTERIAN MEDICAL SERVICES
199 Hwy 50
Pecos, NM 87552
(505) 757-6482
Gender: Female
Ages 0-99

†Tollardo, Nicholas LMSW

PRESBYTERIAN MEDICAL SERVICES
199 Hwy 50
Pecos, NM 87552
(505) 757-6482
Gender: Male
Ages 0-99

Sandoval, NM

Cuba

†Burns, Marcie A LCSW

PRESBYTERIAN MEDICAL SERVICES
6349 US Highway 550
Cuba, NM 87013
(575) 289-3291
Gender: Female
Ages 0-99

†Burns, Marcie A LCSW

PRESBYTERIAN MEDICAL SERVICES
50 County Rd 13
Cuba, NM 87013
(575) 289-2082
Gender: Female
Ages 0-99

Rio Rancho

†**Burns, Marcie A LCSW**
 PRESBYTERIAN MEDICAL SERVICES
 184 Unser Boulevard Northeast
 Rio Rancho, NM 87124
(505) 896-0928
 Gender: Female
 Ages 0-99

†**Quintana, Kathie LCSW**
 UNM MEDICAL GROUP INC
 2600 College Avenue Northeast Unm
 Health Sciences, Rio Ranch
 Rio Rancho, NM 87144
(505) 994-5050
 Gender: Female
 Ages 0-99

†**Tollardo, Nicholas LMSW**
 PRESBYTERIAN MEDICAL SERVICES
 184 Unser Boulevard Northeast
 Rio Rancho, NM 87124
(505) 896-0928
 Gender: Male
 Ages 0-99

†**Valverde, Nydia M LCSW**
 UNM HOSPITAL
 3001 Broadmoor Boulevard Northeast
 Rio Rancho, NM 87144
(505) 994-7397
 Gender: Female
 Ages 0-99

Santa Fe, NM**Santa Fe**

†**Andriescu, Matthew LMSW**
 PRESBYTERIAN MEDICAL SERVICES
 4730 Beckner Rd
 Santa Fe, NM 87507
(505) 989-4500
 Gender: Male
 Ages 0-99

†**Berry, August LMSW**
 PRESBYTERIAN MEDICAL SERVICES
 2960 Rodeo Park Drive West
 Santa Fe, NM 87505
(505) 986-9633
 Gender: Female
 Ages 0-99

†**Berry, August LMSW**
 PRESBYTERIAN MEDICAL SERVICES
 1422 Paseo De Peralta
 Santa Fe, NM 87501
(505) 237-4020
 Gender: Female
 Ages 0-99

†**Budnik, Michael A LCSW**
 MICHAEL A BUDNIK
 8 El Cerro Trail
 Santa Fe, NM 87508
(505) 699-7422
 Gender: Male
 Ages 0-99

†**Burns, Marcie A LCSW**
 PRESBYTERIAN MEDICAL SERVICES
 2960 Rodeo Park Drive West
 Santa Fe, NM 87505
(505) 986-9633
 Gender: Female
 Ages 0-99

†**Burns, Marcie A LCSW**
 PRESBYTERIAN MEDICAL SERVICES
 1775 Hopewell Street
 Santa Fe, NM 87505
(505) 443-3100
 Gender: Female
 Ages 0-99

†**Burns, Marcie A LCSW**
 PRESBYTERIAN MEDICAL SERVICES
 2100 Yucca Street Building
 Studentservices
 Santa Fe, NM 87505
(505) 467-2439
 Gender: Female
 Ages 0-99

†**Burns, Marcie A LCSW**
 PRESBYTERIAN MEDICAL SERVICES
 4851 Paseo Del Sol
 Santa Fe, NM 87507
(505) 467-1081
 Gender: Female
 Ages 0-99

†**Cilwick, Colleen LMSW**
 PRESBYTERIAN MEDICAL SERVICES
 4730 Beckner Rd
 Santa Fe, NM 87507
(505) 989-4500
 Gender: Female
 Ages 0-99

†**Clark, Sarha LMSW**
 PRESBYTERIAN MEDICAL SERVICES
 4730 Beckner Rd
 Santa Fe, NM 87507
(505) 989-4500
 Gender: Female
 Ages 0-99

†**Crawford, Hana LMSW**
 PRESBYTERIAN MEDICAL SERVICES
 4730 Beckner Rd
 Santa Fe, NM 87507
(505) 989-4500
 Gender: Female
 Ages 0-99

†**D'Ourso, Shaia L LCSW**
 EARTH SPIRIT AWAKENINGS LLC
 4001 Office Court Drive Suite 102
 Santa Fe, NM 87507
(505) 983-8225
 Gender: Female
 Ages 0-99

†**Earnest, Layla LMSW**
 PRESBYTERIAN MEDICAL SERVICES
 4730 Beckner Rd
 Santa Fe, NM 87507
(505) 989-4500
 Gender: Female
 Ages 0-99

†**Elmaleh, Loren LCSW**
 Loren Elmaleh LISW
 905 Lorenzo Street
 Santa Fe, NM 87501
(505) 501-9310
 Gender: Female
 Ages 0-99

†**Fernandez, Alessandra LMSW**
 PRESBYTERIAN MEDICAL SERVICES
 4730 Beckner Rd
 Santa Fe, NM 87507
(505) 989-4500
 Gender: Female
 Ages 0-99

†**Garcia, Andrea T LMSW**
 PRESBYTERIAN MEDICAL SERVICES
 2504 Camino Entrada
 Santa Fe, NM 87507
(505) 471-5006
 Gender: Female
 Ages 0-99

†**Lucero, Kirsten LMSW**
 PRESBYTERIAN MEDICAL SERVICES
 2504 Camino Entrada
 Santa Fe, NM 87507
(505) 471-5006
 Gender: Female
 Ages 0-99

†**McGuire, Ginger Y LCSW**
 PRESBYTERIAN MEDICAL SERVICES
 2504 Camino Entrada
 Santa Fe, NM 87507
(505) 471-5006
 Gender: Female
 Ages 0-99

†**Montano, Patricia L LCSW, MST**
 PRESBYTERIAN MEDICAL SERVICES
 2960 Rodeo Park Drive West
 Santa Fe, NM 87505
(505) 986-9633
 Gender: Female
 Ages 0-99

†**Montano, Patricia L LCSW, MST**
 PRESBYTERIAN MEDICAL SERVICES
 2504 Camino Entrada
 Santa Fe, NM 87507
(505) 471-5006
 Gender: Female
 Ages 0-99

†**Rodriguez, Angela LCSW**
 PRESBYTERIAN MEDICAL SERVICES
 4730 Beckner Rd
 Santa Fe, NM 87507
(505) 989-4500
 Gender: Female
 Ages 0-99

†Roum, Stacia CSW

Las Clinicas del Norte
1574 NM 502
Santa Fe, NM 87506
(505) 455-4026
Gender: Female
Ages 0-99

†Shell, Tricia A LMSW

PRESBYTERIAN MEDICAL SERVICES
2960 Rodeo Park Drive West
Santa Fe, NM 87505
(505) 986-9633
Gender: Female
Ages 0-99

†Shell, Tricia A LMSW

PRESBYTERIAN MEDICAL SERVICES
4730 Beckner Rd
Santa Fe, NM 87507
(505) 989-4500
Gender: Female
Ages 0-99

Socorro, NM**Socorro****†Burns, Marcie A LCSW**

PRESBYTERIAN MEDICAL SERVICES
1200 Michigan Avenue
Socorro, NM 87801
(575) 838-3199
Gender: Female
Ages 0-99

†Burns, Marcie A LCSW

PRESBYTERIAN MEDICAL SERVICES
1300 Enterprise Road
Socorro, NM 87801
(575) 835-4444
Gender: Female
Ages 0-99

†Burns, Marcie A LCSW

PRESBYTERIAN MEDICAL SERVICES
1200 Highway 60
Socorro, NM 87801
(575) 835-2444
Gender: Female
Ages 0-99

†Tollardo, Nicholas LMSW

PRESBYTERIAN MEDICAL SERVICES
1200 Highway 60
Socorro, NM 87801
(575) 835-2444
Gender: Male
Ages 0-99

†Tollardo, Nicholas LMSW

PRESBYTERIAN MEDICAL SERVICES
1200 Michigan Ave
Socorro, NM 87801
(575) 838-3199
Gender: Male
Ages 0-99

†Wood, Veronica K LMSW

PRESBYTERIAN MEDICAL SERVICES
1200 Highway 60
Socorro, NM 87801
(575) 835-4444
Gender: Female
Ages 0-99

†Wood, Veronica K LMSW

PRESBYTERIAN MEDICAL SERVICES
1300 Enterprise Road
Socorro, NM 87801
(575) 835-4444
Gender: Female
Ages 0-99

†Wood, Veronica K LMSW

PRESBYTERIAN MEDICAL SERVICES
1200 Michigan Avenue
Socorro, NM 87801
(575) 838-3199
Gender: Female
Ages 0-99

Taos, NM**Ojo Caliente****†Garcia, Monique B BA**

Las Clinicas del Norte
35282 Hwy 285
Ojo Caliente, NM 87549
(505) 455-4026
Gender: Female
Ages 0-99

†Roum, Stacia CSW

Las Clinicas del Norte
Hwy 285
Ojo Caliente, NM 87549
(505) 583-2191
Gender: Female
Ages 0-99

†Roum, Stacia CSW

Las Clinicas del Norte
Hwy 285 Junction 111
Ojo Caliente, NM 87549
(505) 583-2401
Gender: Female
Ages 0-99

Questa**†Burns, Marcie A LCSW**

PRESBYTERIAN MEDICAL SERVICES
2573 State Hwy 522
Questa, NM 87556
(575) 586-0331
Gender: Female
Ages 0-99

Torrance, NM**Estancia****†Burns, Marcie A LCSW**

PRESBYTERIAN MEDICAL SERVICES
903C N 5th Street
Estancia, NM 87016
(505) 384-2777
Gender: Female
Ages 0-99

†Tollardo, Nicholas LMSW

PRESBYTERIAN MEDICAL SERVICES
903C N 5th Street
Estancia, NM 87016
(505) 384-2777
Gender: Male
Ages 0-99

Mountainair**†Burns, Marcie A LCSW**

PRESBYTERIAN MEDICAL SERVICES
105 E Pinon St
Mountainair, NM 87036
(505) 847-2271
Gender: Female
Ages 0-99

**Specialist
Otero, NM****Alamogordo****†Christensen, Andrew C MD**

Otero County Hospital Association
2559 Medical Drive Suite 3200
Alamogordo, NM 88310
(575) 446-5365
Gender: Male
Ages 0-99

†Frost, Timothy W MD

Alamogordo Dermatology
1401 10th Street Suite C
Alamogordo, NM 88310
(575) 437-4533
Gender: Male
Ages 0-99

†*Pollard, William L MD**

Otero County Hospital Association
2559 Medical Drive Suite 3200
Alamogordo, NM 88310
(575) 446-5365
Gender: Male
Ages 0-99

†Smaltz, Robert C MD

Otero County Hospital Association
2539 Medical Drive Suite 103
Alamogordo, NM 88310
(575) 437-4909
Gender: Male
Ages 0-99

†Smaltz, Robert C MD

Otero County Hospital Association
2539 Medical Drive Suite 103
Alamogordo, NM 88310
(575) 446-5145
Gender: Male
Ages 0-99

Speech-Language
Pathology
Bernalillo, NM

Albuquerque

†Boehm, Mary E SLP
UNM MEDICAL GROUP INC
2300 Menaul Boulevard Northeast
Albuquerque, NM 87107
(505) 272-3000
Gender: Female
Ages 0-99

†Campbell, Michael D SLP
UNM MEDICAL GROUP INC
1700 Lomas Boulevard Northeast
Albuquerque, NM 87106
(505) 277-4453
Gender: Male
Ages 0-99

Chacon, Jacqueline A SLP
UNM HOSPITAL
2211 Lomas Boulevard Northeast
Albuquerque, NM 87106
(505) 272-2111
Gender: Female
Ages 0-99

Chacon, Jacqueline A SLP
UNM HOSPITAL
1823 Camino De Salud NE
Albuquerque, NM 87106
(505) 206-0696
Gender: Female
Ages 0-99

†Dalto, Rachael M SLP
UNM MEDICAL GROUP INC
2300 Menaul Boulevard Northeast
Albuquerque, NM 87107
(505) 272-3000
Gender: Female
Ages 0-99

†Domino, Kristine M SLP
UNM MEDICAL GROUP INC
2300 Menaul Boulevard Northeast
Albuquerque, NM 87107
(505) 272-3000
Gender: Female
Ages 0-99

†Ellis, Moira L SLP
UNM MEDICAL GROUP INC
1700 Lomas Boulevard Northeast
Albuquerque, NM 87106
(505) 277-4453
Gender: Female
Ages 0-99

†Esquivel, Hana R SLP
UNM HOSPITAL
1823 Camino De Salud NE
Albuquerque, NM 87106
(505) 206-0696
Gender: Female
Ages 0-99

†Esquivel, Hana R SLP
UNM HOSPITAL
909 Yale Blvd NE
Albuquerque, NM 87106
(505) 272-0664
Gender: Female
Ages 0-99

†Fehringer, Cheryl SLP
UNM MEDICAL GROUP INC
2300 Menaul Boulevard Northeast
Albuquerque, NM 87107
(505) 272-3000
Gender: Female
Ages 0-99

†Fisher, Andrea L SLP
UNM MEDICAL GROUP INC
1700 Lomas Boulevard Northeast
Albuquerque, NM 87106
(505) 277-4453
Gender: Female
Ages 0-99

†Garcia, Renee T SLP
UNM MEDICAL GROUP INC
2300 Menaul Boulevard Northeast
Albuquerque, NM 87107
(505) 272-3000
Gender: Female
Ages 0-99

†Garcia, Renee T SLP
UNM MEDICAL GROUP INC
1700 Lomas Boulevard Northeast
Albuquerque, NM 87106
(505) 277-4453
Gender: Female
Ages 0-99

†Guzman, Leslie M SLP
UNM HOSPITAL
2211 Lomas Boulevard Northeast
Albuquerque, NM 87106
(505) 272-2111
Gender: Female
Ages 0-99

†Guzman, Leslie M SLP
UNM HOSPITAL
7801 Academy Road Northeast
Albuquerque, NM 87109
(505) 272-2336
Gender: Female
Ages 0-99

†Hartley, Mary E SLP
UNM MEDICAL GROUP INC
1700 Lomas Boulevard Northeast
Albuquerque, NM 87106
(505) 277-4453
Gender: Female
Ages 0-99

†Hogan, Teresa E SLP
Southwest Medical Associates, LLC
1020 Tijeras Avenue Northeast Suite 22
Albuquerque, NM 87106
(505) 848-3124
Gender: Female
Ages 0-99

†Kohlhepp, Katherine L SLP
UNM HOSPITAL
2211 Lomas Boulevard Northeast
Albuquerque, NM 87106
(505) 272-2111
Gender: Female
Ages 0-99

†Kohlhepp, Katherine L SLP
UNM HOSPITAL
7801 Academy Road Northeast
Albuquerque, NM 87109
(505) 272-2336
Gender: Female
Ages 0-99

†Laurel, Marci K SLP
UNM MEDICAL GROUP INC
2300 Menaul Boulevard Northeast
Albuquerque, NM 87107
(505) 272-3000
Gender: Female
Ages 0-99

†Lee, Kelsi A SLP
UNM HOSPITAL
2211 Lomas Boulevard Northeast
Albuquerque, NM 87106
(505) 272-2111
Gender: Female
Ages 0-99

†Lucero, Emily K SLP
UNM HOSPITAL
2211 Lomas Boulevard Northeast
Albuquerque, NM 87106
(505) 272-2111
Gender: Female
Ages 0-99

†Mattison, Kimberly SLP
UNM MEDICAL GROUP INC
1700 Lomas Boulevard Northeast
Albuquerque, NM 87106
(505) 277-4453
Gender: Female
Ages 0-99

†McDougle, Stephanie M SLP
UNM HOSPITAL
2211 Lomas Boulevard Northeast
Albuquerque, NM 87106
(505) 272-2111
Gender: Female
Ages 0-99

†McDougle, Stephanie M SLP
UNM HOSPITAL
7801 Academy Road Northeast
Albuquerque, NM 87109
(505) 272-2336
Gender: Female
Ages 0-99

†Medlock, Jennifer A SLP
UNM MEDICAL GROUP INC
2300 Menaul Boulevard Northeast
Albuquerque, NM 87107
(505) 272-3000
Gender: Female
Ages 0-99

Otero, NM

Alamogordo

Gallien, Pamela A SLP

Gallien Inc
1809 Indian Wells Road
Alamogordo, NM 88310
(575) 437-1967

Gender: Female
Ages 0-99

†Leslie, Chloe A SLP

Gallien Inc
1809 Indian Wells Road
Alamogordo, NM 88310
(575) 437-1967

Gender: Female
Ages 0-99

†Loose, Stacey A SLP

Gallien Inc
1809 Indian Wells Road
Alamogordo, NM 88310
(575) 437-1967

Gender: Female
Ages 0-99

†Wutzer, Hannah M SLP

Gallien Inc
1809 Indian Wells Road
Alamogordo, NM 88310
(575) 437-1967

Gender: Female
Ages 0-99

San Miguel, NM

Las Vegas

†Franklin, June M SLP

Rainbow Road Therapies, Inc
614 8th Street
Las Vegas, NM 87701
(505) 426-8095

Gender: Female
Ages 0-99

†Garcia, Verlee SLP

Rainbow Road Therapies, Inc
614 8th Street
Las Vegas, NM 87701
(505) 426-8095

Gender: Female
Ages 0-99

†Green, Meredith SLP

Rainbow Road Therapies, Inc
614 8th Street
Las Vegas, NM 87701
(505) 426-8095

Gender: Female
Ages 0-99

†Hamre, Susan SLP

Rainbow Road Therapies, Inc
614 8th Street
Las Vegas, NM 87701
(505) 426-8095

Gender: Female
Ages 0-99

†Nattress, Naomi A SLP

UNM MEDICAL GROUP INC
1700 Lomas Boulevard Northeast
Albuquerque, NM 87106
(505) 277-4453

Gender: Female
Ages 0-99

†Nico, Jessica T SLP

UNM MEDICAL GROUP INC
1700 Lomas Boulevard Northeast
Albuquerque, NM 87106
(505) 277-4453

Gender: Female
Ages 0-99

†Ortiz, Anna M SLP

UNM HOSPITAL
2211 Lomas Boulevard Northeast
Albuquerque, NM 87106
(505) 272-2111

Gender: Female
Ages 0-99

†Peltier, Ashley N SLP

UNM HOSPITAL
2211 Lomas Boulevard Northeast
Albuquerque, NM 87106
(505) 272-2111

Gender: Female
Ages 0-99

†Peltier, Ashley N SLP

UNM HOSPITAL
7801 Academy Road Northeast
Albuquerque, NM 87109
(505) 272-2336

Gender: Female
Ages 0-99

†Peltier, Ashley N SLP

UNM HOSPITAL
2211 Lomas Boulevard Northeast Floor
2
Albuquerque, NM 87106
(505) 272-2336

Gender: Female
Ages 0-99

†Philp, Dorothy SLP

UNM MEDICAL GROUP INC
2300 Menaul Boulevard Northeast
Albuquerque, NM 87107
(505) 272-3000

Gender: Female
Ages 0-99

†Ramirez, Bridget SLP

UNM HOSPITAL
7801 Academy Road Northeast
Albuquerque, NM 87109
(505) 272-2336

Gender: Female
Ages 0-99

†Ramirez, Bridget SLP

UNM HOSPITAL
2211 Lomas Boulevard Northeast
Albuquerque, NM 87106
(505) 272-2111

Gender: Female
Ages 0-99

†Richardson, Jessica D SLP

UNM MEDICAL GROUP INC
1700 Lomas Boulevard Northeast
Albuquerque, NM 87106
(505) 277-4453

Gender: Female
Ages 0-99

†Sachet, Lauril M SLP

UNM MEDICAL GROUP INC
1700 Lomas Boulevard Northeast
Albuquerque, NM 87106
(505) 277-4453

Gender: Female
Ages 0-99

†Sarmiento, Sylvia SLP

UNM MEDICAL GROUP INC
2300 Menaul Boulevard Northeast
Albuquerque, NM 87107
(505) 272-3000

Gender: Female
Ages 0-99

†St Amand, Danielle N SLP

UNM HOSPITAL
2211 Lomas Boulevard Northeast
Albuquerque, NM 87106
(505) 272-2111

Gender: Female
Ages 0-99

†St Amand, Danielle N SLP

UNM HOSPITAL
7801 Academy Road Northeast
Albuquerque, NM 87109
(505) 272-2336

Gender: Female
Ages 0-99

†Strum, Maria L SLP

UNM MEDICAL GROUP INC
1700 Lomas Boulevard Northeast
Albuquerque, NM 87106
(505) 277-4453

Gender: Female
Ages 0-99

†Szenasi, Emilie E SLP

UNM HOSPITAL
2211 Lomas Boulevard Northeast
Albuquerque, NM 87106
(505) 272-2111

Gender: Female
Ages 0-99

†Vingiello, Rachel SLP

UNM HOSPITAL
2211 Lomas Boulevard Northeast
Albuquerque, NM 87106
(505) 272-2111

Gender: Female
Ages 0-99

†Vingiello, Rachel SLP

UNM HOSPITAL
7801 Academy Road Northeast
Albuquerque, NM 87109
(505) 272-2336

Gender: Female
Ages 0-99

†Lacey, Karen SLP
Rainbow Road Therapies, Inc
614 8th Street
Las Vegas, NM 87701
(505) 426-8095
Gender: Female
Ages 0-99

†Lockwood, Martha OT
Rainbow Road Therapies, Inc
614 8th Street
Las Vegas, NM 87701
(505) 426-8095
Gender: Female
Ages 0-99

†Simpson, Adelaide SP
Rainbow Road Therapies, Inc
614 8th Street
Las Vegas, NM 87701
(505) 426-8095
Gender: Female
Ages 0-99

**Sports Medicine
(Orthopedic Surgery)
Bernalillo, NM**

Albuquerque

†Schенck, Robert C MD
UNM MEDICAL GROUP INC
1101 Medical Arts Avenue Northeast
Building 5
Albuquerque, NM 87102
(505) 272-2231
Gender: Male
Ages 0-99

†Schенck, Robert C MD
UNM MEDICAL GROUP INC
1414 University Boulevard Southeast
Albuquerque, NM 87106
(505) 925-5530
Gender: Male
Ages 0-99

†Schенck, Robert C MD
UNM MEDICAL GROUP INC
1127 University Boulevard Northeast
Albuquerque, NM 87102
(505) 272-5200
Gender: Male
Ages 0-99

†Schенck, Robert C MD
UNM MEDICAL GROUP INC
2211 Lomas Boulevard Northeast Floor
1
Albuquerque, NM 87106
(505) 272-2231
Gender: Male
Ages 0-99

†Schенck, Robert C MD
UNM MEDICAL GROUP INC
1127 University Boulevard Northeast
Albuquerque, NM 87102
(505) 925-7680
Gender: Male
Ages 0-99

†Schенck, Robert C MD
UNM MEDICAL GROUP INC
2211 Lomas Boulevard Northeast Floor
3
Albuquerque, NM 87106
(505) 272-1623
Gender: Male
Ages 0-99

Sandoval, NM

Rio Rancho

†Schенck, Robert C MD
UNM MEDICAL GROUP INC
3001 Broadmoor Boulevard Northeast
Rio Rancho, NM 87144
(505) 994-7397
Gender: Male
Ages 0-99

**Surgical Critical Care
Bernalillo, NM**

Albuquerque

†Berg, Regan MD
UNM MEDICAL GROUP INC
2211 Lomas Boulevard Northeast Floor
2
Albuquerque, NM 87106
(505) 272-1623
Gender: Male
Ages 0-99

†Dissanaike, Sharmila MD
UNM MEDICAL GROUP INC
2211 Lomas Boulevard Northeast Floor
2
Albuquerque, NM 87106
(505) 272-1623
Gender: Female
Ages 0-99

†Dissanaike, Sharmila MD
UNM MEDICAL GROUP INC
1201 Camino De Salud Northeast
Albuquerque, NM 87102
(505) 272-4946
Gender: Female
Ages 0-99

†***Larson, Lance M MD
UNM MEDICAL GROUP INC
2211 Lomas Boulevard Northeast
Albuquerque, NM 87106
(505) 272-5062
Gender: Male
Ages 0-99

†Miskimins, Richard J MD
UNM MEDICAL GROUP INC
2211 Lomas Boulevard Northeast Floor
2
Albuquerque, NM 87106
(505) 272-2336
Gender: Male
Ages 0-99

†Palumbo, Rachael O MD
UNM MEDICAL GROUP INC
2211 Lomas Boulevard Northeast Floor
2
Albuquerque, NM 87106
(505) 272-1623
Gender: Female
Ages 0-99

†Palumbo, Rachael O MD
UNM MEDICAL GROUP INC
2211 Lomas Boulevard Northeast Floor
2
Albuquerque, NM 87106
(505) 272-2336
Gender: Female
Ages 0-99

†Sellers, Morgan MD
UNM MEDICAL GROUP INC
2211 Lomas Boulevard Northeast Floor
2
Albuquerque, NM 87106
(505) 272-1623
Gender: Female
Ages 0-99

†Wang, Ming-Li MD
UNM MEDICAL GROUP INC
2211 Lomas Boulevard Northeast Floor
2
Albuquerque, NM 87106
(505) 272-2336
Gender: Female
Ages 0-99

†West, Sonlee D MD
UNM MEDICAL GROUP INC
2211 Lomas Boulevard Northeast Floor
2
Albuquerque, NM 87106
(505) 272-2336
Gender: Female
Ages 0-99

Sandoval, NM

Rio Rancho

†***Larson, Lance M MD
UNM MEDICAL GROUP INC
3001 Broadmoor Boulevard Northeast
Rio Rancho, NM 87144
(505) 994-7397
Gender: Male
Ages 0-99

†Miskimins, Richard J MD
UNM MEDICAL GROUP INC
3001 Broadmoor Boulevard Northeast
Rio Rancho, NM 87144
(505) 994-7397
Gender: Male
Ages 0-99

Surgical Oncology
Santa Fe, NM

Santa Fe

†**Jambhekar, Amani V MD**
ST VINCENT HOSPITAL
490A West Zia Road
Santa Fe, NM 87505
(505) 913-3101
Gender: Male
Ages 0-99

Surgical Physician
Assistant
Bernalillo, NM

Albuquerque

†**Bromfield, Deborah PA-C**
UNM HOSPITAL
2211 Lomas Boulevard Northeast Floor 2
Albuquerque, NM 87106
(505) 272-2336
Gender: Female
Ages 0-99

†**Bromfield, Deborah PA-C**
UNM MEDICAL GROUP INC
2211 Lomas Boulevard Northeast
Albuquerque, NM 87106
(505) 272-5062
Gender: Female
Ages 0-99

†**Bromfield, Deborah PA-C**
UNM HOSPITAL
2211 Lomas Boulevard Northeast
Albuquerque, NM 87106
(505) 272-5062
Gender: Female
Ages 0-99

†**Brown, Jeremy R PA-C**
LOVELACE HEALTH SYSTEMS INC
4701 Montgomery Boulevard Northeast
Albuquerque, NM 87109
(505) 727-6853
Gender: Male
Ages 0-99

†**Gellert, Theodore B PA-C**
UNM HOSPITAL
1201 Camino De Salud Northeast
Albuquerque, NM 87102
(505) 272-4946
Gender: Male
Ages 0-99

†**Gellert, Theodore B PA-C**
UNM HOSPITAL
2211 Lomas Boulevard Northeast Floor 3
Albuquerque, NM 87106
(505) 272-1623
Gender: Male
Ages 0-99

†**Gellert, Theodore B PA-C**
UNM HOSPITAL
2211 Lomas Boulevard Northeast Floor 2
Albuquerque, NM 87106
(505) 272-2336
Gender: Male
Ages 0-99

†**Pepin, Fay M PA-C**
Southwest Medical Associates, LLC
1021 Medical Arts Avenue Northeast
Albuquerque, NM 87102
(505) 272-4264
Gender: Female
Ages 0-99

†**Pepin, Fay M PA-C**
Southwest Medical Associates, LLC
715 Dr Martin Luther King Jr Avenue
Northeast Suite 102
Albuquerque, NM 87102
(505) 727-4050
Gender: Female
Ages 0-99

†**Piccione, Elise J PA-C**
Southwest Medical Associates, LLC
2211 Lomas Boulevard Northeast Floor 2
Albuquerque, NM 87106
(505) 272-2336
Gender: Female
Ages 16-99

†**Piccione, Elise J PA-C**
Southwest Medical Associates, LLC
715 Dr Martin Luther King Jr Avenue
Northeast Suite 301
Albuquerque, NM 87102
(505) 727-7090
Gender: Female
Ages 16-99

†**Pillen, Todd J PA-C**
SOUTH TEXAS DERMATOLGOY PLLC
8316 Kaseman Court Northeast
Albuquerque, NM 87110
(505) 292-5850
Gender: Male
Ages 0-99

†**Soltero, Stephen PA**
Southwest Medical Associates, LLC
6701 Jefferson Street Northeast
Albuquerque, NM 87109
(505) 727-6200
Gender: Male
Ages 0-99

Chaves, NM

Roswell

†**Pillen, Todd J PA-C**
SOUTH TEXAS DERMATOLGOY PLLC
313 West Country Club Road Suite 15
Roswell, NM 88201
(512) 628-0465
Gender: Male
Ages 0-99

†**Thomas, John C PA**
Southwest Medical Associates, LLC
115 East 19th Street Suite 110
Roswell, NM 88201
(575) 622-7600
Gender: Male
Ages 0-99

Santa Fe, NM

Santa Fe

†**Brown, Jeremy R PA-C**
LOVELACE HEALTH SYSTEMS INC
460 Saint Michaels Drive Suite 505
Santa Fe, NM 87505
(505) 727-4420
Gender: Male
Ages 0-99

Thoracic Surgery
(Cardiothoracic Vascular
Surgery)
Bernalillo, NM

Albuquerque

†**Booth, Dana MD**
Southwest Medical Associates, LLC
2211 Lomas Boulevard Northeast Floor 2
Albuquerque, NM 87106
(505) 272-2336
Gender: Male
Ages 0-99

†**Booth, Dana MD**
Southwest Medical Associates, LLC
5901 Harper Drive Northeast
Albuquerque, NM 87109
(505) 841-1234
Gender: Male
Ages 0-99

†**Booth, Dana MD**
UNM MEDICAL GROUP INC
2211 Lomas Boulevard Northeast Floor 2
Albuquerque, NM 87106
(505) 272-1623
Gender: Male
Ages 0-99

†**Booth, Dana MD**
UNM MEDICAL GROUP INC
2211 Lomas Boulevard Northeast Floor 2
Albuquerque, NM 87106
(505) 272-2336
Gender: Male
Ages 0-99

†**Booth, Dana MD**
Southwest Medical Associates, LLC
2211 Lomas Boulevard Northeast Floor 2
Albuquerque, NM 87106
(505) 272-1623
Gender: Male
Ages 0-99

†Booth, Dana MD

UNM MEDICAL GROUP INC
5901 Harper Drive Northeast
Albuquerque, NM 87109
(505) 841-1234
Gender: Male
Ages 0-99

†Castlemain, Brian D MD

Southwest Medical Associates, LLC
1201 Camino De Salud Northeast Suite
2222
Albuquerque, NM 87102
(505) 272-4946
Gender: Male
Ages 0-99

†Castlemain, Brian D MD

UNM MEDICAL GROUP INC
1201 Camino De Salud Northeast Suite
2222
Albuquerque, NM 87102
(505) 272-4946
Gender: Male
Ages 0-99

†Cerde, Luis M MD

Southwest Medical Associates, LLC
502 Elm Street Northeast
Albuquerque, NM 87102
(505) 841-1000
Gender: Male
Ages 0-99

†Cerde, Luis M MD

UNM MEDICAL GROUP INC
502 Elm Street Northeast
Albuquerque, NM 87102
(505) 841-1000
Gender: Male
Ages 0-99

†Nishimura, Jennifer M MD

UNM MEDICAL GROUP INC
2211 Lomas Boulevard Northeast Floor
2
Albuquerque, NM 87106
(505) 272-1623
Gender: Female
Ages 0-99

†Richardson, Kevin A MD

Southwest Medical Associates, LLC
2211 Lomas Boulevard Northeast Floor
2
Albuquerque, NM 87106
(505) 272-2336
Gender: Male
Ages 0-99

†Stein, William MD

UNM MEDICAL GROUP INC
5901 Harper Drive Northeast
Albuquerque, NM 87109
(505) 841-1234
Gender: Male
Ages 0-99

†Wernly, Jorge A MD

UNM MEDICAL GROUP INC
2211 Lomas Boulevard Northeast Floor
2
Albuquerque, NM 87106
(505) 272-2336
Gender: Male
Ages 0-99

†Yassin, Said F MD

UNM MEDICAL GROUP INC
1201 Camino De Salud Northeast
Albuquerque, NM 87102
(505) 272-4946
Gender: Male
Ages 0-99

†Yassin, Said F MD

UNM MEDICAL GROUP INC
2211 Lomas Boulevard Northeast Floor
3
Albuquerque, NM 87106
(505) 272-1623
Gender: Male
Ages 0-99

Curry, NM**Clovis****†Booth, Dana MD**

Southwest Medical Associates, LLC
2100 North Dr Martin Luther King Jr
Boulevard
Clovis, NM 88101
(575) 769-2141
Gender: Male
Ages 0-99

†Booth, Dana MD

UNM MEDICAL GROUP INC
2100 North Dr Martin Luther King Jr
Boulevard
Clovis, NM 88101
(575) 769-2141
Gender: Male
Ages 0-99

Lincoln, NM**Ruidoso****†Booth, Dana MD**

Southwest Medical Associates, LLC
205 Sudderth Drive
Ruidoso, NM 88345
(575) 630-4200
Gender: Male
Ages 0-99

†Booth, Dana MD

UNM MEDICAL GROUP INC
205 Sudderth Drive
Ruidoso, NM 88345
(575) 630-4200
Gender: Male
Ages 0-99

Otero, NM**Alamogordo****†Gurmendi, Alfredo F MD**

Otero County Hospital Association
2559 Medical Drive Suite 3200
Alamogordo, NM 88310
(575) 446-5365
Gender: Male
Ages 0-99

Quay, NM**Tucumcari****†Booth, Dana MD**

Southwest Medical Associates, LLC
301 East Miel De Luna Avenue
Tucumcari, NM 88401
(505) 461-0141
Gender: Male
Ages 0-99

†Booth, Dana MD

UNM MEDICAL GROUP INC
301 East Miel De Luna Avenue
Tucumcari, NM 88401
(505) 461-0141
Gender: Male
Ages 0-99

Sandoval, NM**Rio Rancho****†Booth, Dana MD**

Southwest Medical Associates, LLC
2240 Grande Boulevard Southeast Suite
102
Rio Rancho, NM 87124
(505) 727-4000
Gender: Male
Ages 0-99

†Booth, Dana MD

Southwest Medical Associates, LLC
4100 High Resort Boulevard Southeast
Rio Rancho, NM 87124
(505) 462-8888
Gender: Male
Ages 0-99

†Booth, Dana MD

UNM MEDICAL GROUP INC
2240 Grande Boulevard Southeast Suite
102
Rio Rancho, NM 87124
(505) 727-4000
Gender: Male
Ages 0-99

†Booth, Dana MD

UNM MEDICAL GROUP INC
4100 High Resort Boulevard Southeast
Rio Rancho, NM 87124
(505) 462-8888
Gender: Male
Ages 0-99

†Castlemain, Brian D MD

Southwest Medical Associates, LLC
2240 Grande Boulevard Southeast Suite
102

Rio Rancho, NM 87124

(505) 727-4000

Gender: Male

Ages 0-99

†Castlemain, Brian D MD

UNM MEDICAL GROUP INC
2240 Grande Boulevard Southeast Suite
102

Rio Rancho, NM 87124

(505) 727-4000

Gender: Male

Ages 0-99

†Maoz-Metzl, Daniel MD

Southwest Medical Associates, LLC
2240 Grande Boulevard Southeast Suite
102

Rio Rancho, NM 87124

(505) 727-4000

Gender: Male

Ages 0-99

†Richardson, Kevin A MD

Southwest Medical Associates, LLC
2240 Grande Boulevard Southeast Suite
102

Rio Rancho, NM 87124

(505) 727-4000

Gender: Male

Ages 0-99

**Undersea & Hyperbaric
Medicine
Santa Fe, NM**

Santa Fe**†***Lindsey, D C MD**

ST VINCENT HOSPITAL
465 St Michaels Drive Suite 116

Santa Fe, NM 87505

(505) 913-3975

Gender: Male

Ages 0-99

*****Lindsey, D C MD**

ST VINCENT HOSPITAL
465 St Michaels Drive Suite 101

Santa Fe, NM 87505

(505) 913-3181

Gender: Male

Ages 0-99

**Urology
Bernalillo, NM**

Albuquerque**Alba, Frances M MD**

UNM MEDICAL GROUP INC
2211 Lomas Boulevard Northeast Floor
3

Albuquerque, NM 87106

(505) 272-1623

Gender: Female

Ages 0-99

†Davis, Michael S MD

UNM MEDICAL GROUP INC
2211 Lomas Boulevard Northeast Floor
1

Albuquerque, NM 87106

(505) 272-3189

Gender: Male

Ages 0-99

†Davis, Michael S MD

UNM MEDICAL GROUP INC
1201 Camino De Salud Northeast
Albuquerque, NM 87102

(505) 272-4946

Gender: Male

Ages 0-99

†Gallegos, Maxx MD

UNM MEDICAL GROUP INC
2211 Lomas Boulevard Northeast Floor
1

Albuquerque, NM 87106

(505) 272-3189

Gender: Male

Ages 0-99

†Geswaldo, Aaron J DO

Southwest Medical Associates, LLC
6701 Jefferson Street Northeast
Albuquerque, NM 87109

(505) 727-6200

Gender: Male

Ages 13-99

†Grollman, Andrew MD

Southwest Medical Associates, LLC
4410 Irving Boulevard Northwest Suite
300

Albuquerque, NM 87114

(505) 814-1995

Gender: Male

Ages 0-99

†Grollman, Andrew MD

Southwest Medical Associates, LLC
6701 Jefferson Street Northeast
Albuquerque, NM 87109

(505) 727-6200

Gender: Male

Ages 0-99

†Grollman, Andrew MD

Southwest Medical Associates, LLC
610 Broadway Boulevard Northeast
Albuquerque, NM 87102

(505) 242-3991

Gender: Male

Ages 0-99

†Mora, Rafael V MD

Southwest Medical Associates, LLC
6701 Jefferson Street Northeast
Albuquerque, NM 87109

(505) 727-6200

Gender: Male

Ages 0-99

†Perez, Tomy Y MD

Southwest Medical Associates, LLC
6701 Jefferson Street Northeast
Albuquerque, NM 87109

(505) 727-6200

Gender: Male

Ages 0-99

†Shah, Satyan MD

UNM MEDICAL GROUP INC
1201 Camino De Salud Northeast
Albuquerque, NM 87102

(505) 272-4946

Gender: Male

Ages 0-99

†Shah, Satyan MD

UNM MEDICAL GROUP INC
2211 Lomas Boulevard Northeast Floor
1

Albuquerque, NM 87106

(505) 272-3189

Gender: Male

Ages 0-99

Los Alamos, NM

Los Alamos**†***Anderson, Eric W MD**

ST VINCENT HOSPITAL
2237 Trinity Drive Suite B

Los Alamos, NM 87544

(505) 662-8870

Gender: Male

Ages 0-99

Sandoval, NM

Rio Rancho**Alba, Frances M MD**

UNM MEDICAL GROUP INC
3001 Broadmoor Boulevard Northeast
Rio Rancho, NM 87144

(505) 994-7397

Gender: Female

Ages 0-99

†Bishop, Jay R DO

UNM MEDICAL GROUP INC
3001 Broadmoor Boulevard Northeast
Rio Rancho, NM 87144

(505) 994-7397

Gender: Male

Ages 0-99

†Bishop, Jay R DO

UNM MEDICAL GROUP INC
3200 Broadmoor Boulevard Northeast
Rio Rancho, NM 87144

(505) 994-7397

Gender: Male

Ages 0-99

†Davis, Michael S MD

UNM MEDICAL GROUP INC
3001 Broadmoor Boulevard Northeast
Rio Rancho, NM 87144

(505) 994-7397

Gender: Male

Ages 0-99

†Gallegos, Maxx MD

UNM MEDICAL GROUP INC
3001 Broadmoor Boulevard Northeast
Rio Rancho, NM 87144

(505) 994-7397

Gender: Male

Ages 0-99

Santa Fe, NM

Santa Fe

†***Anderson, Eric W MD

ST VINCENT HOSPITAL
465 St Michaels Drive
Santa Fe, NM 87505
(505) 913-4710
Gender: Male
Ages 0-99

†Lucero, Stephen P MD

Taos Professional Services LLC
2904 Rodeo Park Drive East Suite 300B
Santa Fe, NM 87505
(505) 216-3466
Gender: Male
Ages 0-99

†***Shaw, Eric MPH, MD

ST VINCENT HOSPITAL
465 St Michaels Drive Suite 110
Santa Fe, NM 87505
(505) 982-3534
Gender: Male
Ages 0-99

†***Stewart, Carrie A MD

ST VINCENT HOSPITAL
465 St Michaels Drive Suite 110
Santa Fe, NM 87505
(505) 982-3534
Gender: Female
Ages 0-99

Taos, NM

Taos

†Lucero, Stephen P MD

Taos Professional Services LLC
1399 Weimer Road Suite 600
Taos, NM 87571
(575) 751-0334
Gender: Male
Ages 0-99

Vascular & Interventional Radiology Bernalillo, NM

Albuquerque

†CRONK, ROGER L MD

Otero County Hospital Association
8020 Constitution Place Northeast Suite
101
Albuquerque, NM 87110
(505) 998-1316
Gender: Male
Ages 0-99

†Gutjahr, Christopher J MD

UNM MEDICAL GROUP INC
1414 University Boulevard Southeast
Albuquerque, NM 87106
(505) 925-5530
Gender: Male
Ages 0-99

†Gutjahr, Christopher J MD

UNM MEDICAL GROUP INC
2211 Lomas Boulevard Northeast Floor
1WEST
Albuquerque, NM 87106
(505) 272-4545
Gender: Male
Ages 0-99

LeBaron, Ryan C MD

UNM MEDICAL GROUP INC
1201 Camino De Salud Northeast Suite
2222
Albuquerque, NM 87102
(505) 272-4946
Gender: Male
Ages 0-99

LeBaron, Ryan C MD

UNM MEDICAL GROUP INC
1414 University Boulevard Southeast
Albuquerque, NM 87106
(505) 925-5530
Gender: Male
Ages 0-99

†Vantine, Paul R MD

UNM MEDICAL GROUP INC
1414 University Boulevard Southeast
Albuquerque, NM 87106
(505) 925-5530
Gender: Male
Ages 0-99

†Vantine, Paul R MD

UNM MEDICAL GROUP INC
1201 Camino De Salud Northeast Suite
2222
Albuquerque, NM 87102
(505) 272-4946
Gender: Male
Ages 0-99

Otero, NM

Alamogordo

†CRONK, ROGER L MD

Otero County Hospital Association
2539 Medical Drive Suite 101
Alamogordo, NM 88310
(575) 434-1353
Gender: Male
Ages 0-99

†WINTERKORN, KEITH G MD

Otero County Hospital Association
2539 Medical Drive Suite 101
Alamogordo, NM 88310
(575) 434-1353
Gender: Male
Ages 0-99

Santa Fe, NM

Santa Fe

†***Sze, Thaddeus MD

Santa Fe Radiology P C
1640 Hospital Drive
Santa Fe, NM 87505
(888) 436-7149
Gender: Male
Ages 0-99

†***Sze, Thaddeus MD

SANTE FE IMAGING LLC
1640 Hospital Drive
Santa Fe, NM 87505
(888) 436-7149
Gender: Male
Ages 0-99

Vascular Neurology Otero, NM

Alamogordo

†Manchanda, Monika MD

Otero County Hospital Association
2669 Scenic Drive
Alamogordo, NM 88310
(575) 439-6100
Gender: Female
Ages 0-99

†Manchanda, Monika MD

UNM MEDICAL GROUP INC
2669 Scenic Drive
Alamogordo, NM 88310
(575) 439-6100
Gender: Female
Ages 0-99

Vascular Surgery Bernalillo, NM

Albuquerque

†Marek, John M MD

UNM MEDICAL GROUP INC
2211 Lomas Boulevard Northeast Floor
3
Albuquerque, NM 87106
(505) 272-1623
Gender: Male
Ages 0-99

†Marek, John M MD

UNM MEDICAL GROUP INC
7007 Wyoming Boulevard Northeast
Albuquerque, NM 87109
(505) 822-0306
Gender: Male
Ages 0-99

Rana, Muhammad A MD

UNM MEDICAL GROUP INC
2211 Lomas Boulevard Northeast Floor
1
Albuquerque, NM 87106
(505) 272-3189
Gender: Male
Ages 0-99

Rana, Muhammad A MD

UNM MEDICAL GROUP INC
2211 Lomas Boulevard Northeast Floor
2
Albuquerque, NM 87106
(505) 272-2336
Gender: Male
Ages 0-99

Rana, Muhammad A MD

UNM MEDICAL GROUP INC
5901 Harper Drive Northeast
Albuquerque, NM 87109
(505) 841-1234

Gender: Male
Ages 0-99

†Secor, Jessica MD

Southwest Medical Associates, LLC
601 Dr Martin Luther King Jr Avenue
Northeast

Albuquerque, NM 87102

(505) 727-8206

Gender: Female
Ages 0-99

†Secor, Jessica MD

Southwest Medical Associates, LLC
502 Elm Street Northeast
Albuquerque, NM 87102

(505) 841-1000

Gender: Female
Ages 0-99

†Wilkerson, Richard MD

Southwest Medical Associates, LLC
601 Dr Martin Luther King Jr Avenue
Northeast

Albuquerque, NM 87102

(505) 727-8000

Gender: Male
Ages 0-99

Curry, NM**Clovis****Rana, Muhammad A MD**

UNM MEDICAL GROUP INC
2100 North Dr Martin Luther King Jr
Boulevard

Clovis, NM 88101

(575) 769-2141

Gender: Male
Ages 0-99

Lincoln, NM**Ruidoso****Rana, Muhammad A MD**

UNM MEDICAL GROUP INC
121 El Paso Road
Ruidoso, NM 88345

(575) 630-4200

Gender: Male
Ages 0-99

Rana, Muhammad A MD

UNM MEDICAL GROUP INC
211 Sudderth Drive
Ruidoso, NM 88345

(505) 841-1234

Gender: Male
Ages 0-99

Quay, NM**Tucumcari****Rana, Muhammad A MD**

UNM MEDICAL GROUP INC
301 East Miel De Luna Avenue
Tucumcari, NM 88401

(505) 461-0141

Gender: Male
Ages 0-99

Sandoval, NM**Rio Rancho****†Langsfeld, Mark MD**

UNM MEDICAL GROUP INC
3001 Broadmoor Boulevard Northeast
Rio Rancho, NM 87144

(505) 994-7397

Gender: Male
Ages 0-99

†Marek, John M MD

UNM MEDICAL GROUP INC
3001 Broadmoor Boulevard Northeast
Rio Rancho, NM 87144

(505) 994-7397

Gender: Male
Ages 0-99

†Proffitt, Trent L MD

Southwest Medical Associates, LLC
2240 Grande Boulevard Southeast Suite
102

Rio Rancho, NM 87124

(505) 727-4000

Gender: Male
Ages 0-99

Rana, Muhammad A MD

UNM MEDICAL GROUP INC
3001 Broadmoor Boulevard Northeast
Rio Rancho, NM 87144

(505) 994-7397

Gender: Male
Ages 0-99

†Wilkerson, Richard MD

Southwest Medical Associates, LLC
2240 Grande Boulevard Southeast Suite
102

Rio Rancho, NM 87124

(505) 727-4000

Gender: Male
Ages 0-99

Santa Fe, NM**Santa Fe****†Proffitt, Trent L MD**

Southwest Medical Associates, LLC
2085 South Pacheco Street
Santa Fe, NM 87505

(505) 984-8012

Gender: Male
Ages 0-99

†Proffitt, Trent L MD

Southwest Medical Associates, LLC
465 St Michaels Drive Suite 101
Santa Fe, NM 87505

(505) 913-3181

Gender: Male
Ages 0-99

**Women's Health Nurse
Practitioner****Bernalillo, NM****Albuquerque****†Flint, Erin R CNP**

Perinatal Associates of New Mexico
5901 Harper Drive Northeast
Albuquerque, NM 87109

(505) 841-1234

Gender: Female
Ages 0-99

†Flint, Erin R CNP

Perinatal Associates of New Mexico
401 San Mateo Boulevard Southeast
Albuquerque, NM 87108

(505) 462-7492

Gender: Female
Ages 0-99

†Flint, Erin R CNP

Perinatal Associates of New Mexico
8300 Constitution Avenue Northeast
Albuquerque, NM 87110

(505) 841-1234

Gender: Female
Ages 0-99

†Hall, Julie A CNP

UNM HOSPITAL
2130 Eubank Boulevard Northeast
Albuquerque, NM 87112

(505) 272-2245

Gender: Female
Ages 0-99

†Hall, Julie A CNP

UNM HOSPITAL
2211 Lomas Boulevard Northeast Floor
4

Albuquerque, NM 87106

(505) 272-1623

Gender: Female
Ages 0-99

†Reynolds, Stacey M CNP

UNM HOSPITAL
2211 Lomas Boulevard Northeast Floor
4

Albuquerque, NM 87106

(505) 272-2245

Gender: Female
Ages 0-99

Rio Arriba, NM**Espanola****†Flint, Erin R CNP**

Perinatal Associates of New Mexico
1010 Spruce Street
Espanola, NM 87532

(505) 367-0340

Gender: Female
Ages 0-99

Last Updated: 10/8/24

+: Hospital Privileges †: Open For New Patients ***: Board Certification Information on File

Sandoval, NM

Rio Rancho

†Flint, Erin R CNP

Perinatal Associates of New Mexico
4100 High Resort Boulevard Southeast
Rio Rancho, NM 87124

(505) 462-8888

Gender: Female

Ages 0-99

†Kelly, Amanda C CNP

UNM MEDICAL GROUP INC
3001 Broadmoor Boulevard Northeast
Rio Rancho, NM 87144

(505) 994-7397

Gender: Female

Ages 0-99

†Kelly, Amanda C CNP

UNM MEDICAL GROUP INC
3200 Broadmoor Boulevard Northeast
Rio Rancho, NM 87144

(505) 994-7397

Gender: Female

Ages 0-99

Valencia, NM

Belen

†Flint, Erin R CNP

Perinatal Associates of New Mexico
609 Christopher Drive
Belen, NM 87002

(505) 864-5454

Gender: Female

Ages 0-99

Los Lunas

†Flint, Erin R CNP

Perinatal Associates of New Mexico
200 Emilio Lopez Road Northwest
Los Lunas, NM 87031

(505) 823-1805

Gender: Female

Ages 0-99

A

A Med Supply	5
A&R Medical Supply	3, 5
ABOOD, FERAL M MD	41
Abadie, Charles W PT	229, 236, 237, 238
Abalos, Barbara P ABA	70, 71, 75, 76, 77
Abban-Thompson, Kyerewaa FNP	133
Abbasi, Fatemeh MD	155
Abbott, Christopher C MD	257
Abdelerahman, Kader T MD	177
Abeita Chavez, Erica P CNP	120
Abeyta, Shaylee A CNP	31
Abraham, Bessie MD	62
Abraham, Shirley MD	220
Abrams-Silva, Lynette PhD	90
Abreu, Donna LMHC	169
Accarino, Steven A MD	103
Acheson, Sheila N CNP	120
Achilles, Amanda D OD	200, 205
Achrekar, Abinash MD	80, 83
Acosta, Eliana FNP	120
Acosta, Sylvia J PhD	266
Adair, John C MD	177
Adam, Katherine M CNP	173
Adame Zambrano, Salvador MD	24
Adams, Nolan J MD	194
Adams, Russell E LCSW	95
Adams, Sarah MD	187
Adan, John MD	82
Addington, Roy M DNP, PMHNP	249
Adi, Chudi N MD	174
Adicho, Julien D DPM	241, 242, 243
Adjei-Poku, Michael MD	80
Adjei-Poku, Yaw MD	88, 89
Adolfo, Dominic S PT	229, 239
Adolphe, Allen B MD	39
Advanced Prosthetics and Orthotics Lead	13
Advanced Prosthetics and Orthotics McMahon	13
Afek, Paul MD	114
Agunanne, Enoch E MD	80
Ahmed, Amir R MD	138
Ahmed, Shozab MD	102
Airel, Peter MD	138
Airhart, Kinsey J CNP	253, 254
Aisenbrey, Gary A MD	162
Aje-Omokore, Omotolu O FNP-C	120
Akaronu, Nnenna O MD	87
Akepati, Prithvi Reddy MD	151
Akinboyewa, Ibukun J MD	114, 119
Akwanga, Relindis CNP	34
Al Mawed, Saleem M MD	177
Alba, Frances M MD	289
Albo-Madigan, Deborah A PTA	240
Albrekton, Keith R MD	156
Albuquerque AMG Specialty Hospital	12
Albuquerque Ambulatory Eye Surgery Center	2
Albuquerque Heights Healthcare and Rehabilitation Center	14
Albuquerque Operations LLC	14
Albuquerque Speech Language and Hearing Center	15
Alcock, John MD	111
Aldaoseri, Zainab MD	18

Aldaz, Patricia J CNP	33
Alden, Douglas J MD	181
Alderete, Jessica CNP	220, 221
Aleck, Kyrieckos A MD	89
Alessandrelli, Lara J AUD	67
Alexander, Ian J MD	214, 215, 216
Alhmoud, Tarik Z MD	151
Ali, Robert A MD	149
Alicea, Jose A MD	211
Alkhouri, Razan MD	219
Alkouz, Munif H MD	83, 84
Allan, Gary L DNP	255
Allan, Sarah C FNP	120, 129, 132
Allen, Darian E CAA	65
Allen, Kari ACNP	17
Allen, Leatrice D LCPC	244
Allen, Rebekah C MD	194
Allen, Sarah E MD	150
Allison, Lisa Y OT	192, 193
Alqassem, Nasser J MD	41
Alsamah, Wasim CNP	31
Alta Vista Regional Hospital	9
Altamira, Mildred LCSW	281
Altarawneh, Rawan MD	177, 179
Altschul, Deborah PhD	89
Alunday, Robert MD	111
Amber Home Health Care Corporation	10
Ambercare Home Health	10
Ambercare Home Health Care Corporation	10
Ambercare Home Health Corporations	10, 9
Ambercare Medical Supply Company	10, 2, 3, 4, 5, 6
Amer, Lyle B MD	275
Anastasi, Alyssa M CNP	181
Anaya, Jacqueline D LMFT	160, 161, 162
Anaya, Theresa M MD	46
Anderson Williams, Carrie LPCC	246
Anderson, Adrian A CNP	120
Anderson, Eric W MD	289, 290
Anderson, Erika L OD	200, 202
Anderson, Joe R PhC	227
Anderson, Mary E MD	214
Anderson, Megan s MD	18, 26
Anderson, Sharai LMHC	168, 169
Anderson, Thomas M MD	181
Andino, Raul R MD	190
Andre, Christina N FNP	120
Andre, Paul MD	80, 83
Andrew, Bridget C MPH, PA	164
Andrews, Bruce W FNP	129
Andrews, Emily K PhD	266
Andrews, Nicholas MD	187
Andriescu, Matthew LMSW	282
Andritsos, Leslie MD	149
Andritsos, Michael MD	62
Andzelik, Aaron J OD	200, 205, 207
Angeli, Eva MD	151, 152, 155
Angels Above Home Care	10
Anglada, Anna Marie LCSW	99
Ansari, Shaya MD	106, 108
Antenucci, Mark D DPM	242
Anter, Janet K CNP	39
Anwar, Sahar OT	192

Apodaca, Donna D LPCC.....	245
Apodaca, Erica M CNP.....	31
Apodaca, Estevan A MD.....	24
Apodaca, Krystle D CNP.....	181, 185
Apria Healthcare.....	4, 5
Apria Healthcare Albuquerque.....	3
Apria Healthcare LLC.....	5
Aragon, Janelle M MD.....	223
Aragon, Kelsea G PhC.....	225
Aragon, Michelle R PMHNP.....	253, 254
Aragon, Miranda A MD.....	19
Aragon, Monica J LCSW.....	95
Aragon, Victoria PharmD.....	225
Archuleta, Milena C CNP.....	120
Arella, Lorinda R PsyD.....	94
Arenas, Angela M CNP.....	120
Arguello, David F MD.....	39
Argyropoulos, Christos MD.....	174, 175
Armada Skilled Homecare of New Mexico.....	9
Armentrout, Matthew H OD.....	200
Armijo, Caitlin J MD.....	257
Armijo, Sonia E FNP.....	44
Armstrong, Margaret A MD.....	223
Armstrong, Maya MD.....	114
Arnold, John CAA.....	65
Arora, Madhu MD.....	39
Arora, Sanjeev MD.....	138
Arrington, Alan MD.....	108, 109
Arroyo Mercado, Fray M MD.....	152, 155
Arsov, Svetoslav A CNP.....	145, 146
Artesia Dialysis.....	6
Artiglia, Lauren E CNP.....	31
Asamoa-Tutu, Sierra R LCSW.....	98
Asante, David O PMHNP.....	255
Assad, Nour A MD.....	152, 155
Assaf, Sara MD.....	270, 272
Assured Imaging Women's Wellness.....	3
Aste, Julie A PsyD.....	266
Astilli, Kyrsta LMHC.....	170
Atkinson, Christopher D MD.....	156
Atkinson, Leah D FNP.....	132
Aubin-Lemay, Camille MD.....	209, 212
Auch, Justin L CAA.....	65
Auerbach, James H MD.....	104, 105
Auyang, Edward D MD.....	141, 144
Avalos, Mary D CNP.....	181, 182
Avery, Robert B MD.....	194, 199
Avila Schroeder, Crystal MD.....	46
Avila, Melody M CNP.....	31
Ayala, Santiago M MD.....	26
Ayers, Allen D FNP.....	130, 33
Aymut, Hagos Z MD.....	152, 155
Ayyagari, Nagendra S MD.....	152

B

BMA Espanola.....	6
BMA Las Vegas Dialysis Center.....	7
BMA Santa Fe Dialysis Center.....	7
Baca, Alicia D CNP.....	120
Baca, Elizabeth F CNP.....	52
Baca, Erica APRN, CNP.....	120, 121, 133
Baca, Jerome W PA.....	163
Baca, Justin MD.....	111

Baca, Melanie A MD.....	19
Baca, Samantha PA-C.....	48
Bachicha, Angela E CNP.....	182
Bacon, William T PA-C.....	165
Baied, Dalilia LMSW.....	100, 95
Bailey, Jacob S OD.....	200, 202, 203, 204
Bair, Brant A MD.....	213
Bajin, Melody D LCSW-C, NP.....	249
Baker, Alyssa ABA.....	69, 70, 71, 72, 74, 75, 76, 77
Baker, Angelita LCSW.....	98
Baker, Celia R OD.....	200
Baker, Judith A LISW.....	100
Baker, Tieneka M DO.....	187, 190
Baldrige, Lindsay M DO.....	223
Baldwin, Mary PsyD.....	266
Ball, Emily M MD.....	113
Ball, Michelle LCSW.....	95
Ballantine, Charlotte DO.....	39
Ballew, Nina G OD.....	200, 201, 205, 207
Balwan, Akshu MD.....	102, 103
Balzis, Bethany S PT.....	229, 239
Bancroft, Naomi MD.....	111
Banerjee, Satyaki MD.....	152
Banikarim, Kay E MD.....	24
Bank, Trisha K FNP.....	121
Bankhurst, Noah A CNP.....	121
Bankson, Deborah J LCSW.....	171
Banmbuh, Abigail PMHNP.....	255, 256
Barela, Angela LMHC.....	170
Barendsen, Richard MD.....	264
Barkhuff, Daniel A MD.....	111
Barnes, Elizabeth A CNP.....	34
Barnes, Tasha J DO.....	114
Barnett, Daniel D MD.....	177
Barrantes-Ramirez, Thelmo E MD.....	174
Barrantes-Ramirez, Thelmo Fidel E MD.....	174
Barrett, Douglas W MD.....	177
Barrett, Michael A MD.....	152
Barrett, Whitney MD.....	111
Barron, Katherine A CNP.....	121
Barrow, Bethany J MD.....	45
Bartholomew, Courtney CAA.....	65
Bartlett, Christopher S MD.....	152
Bartlett, Emily S MD.....	113
Barton, Cole DPM.....	241, 242, 243
Bashir, Talha MD.....	155
Baskin, Darrell E MD.....	194
Batygina, Galina F PA.....	50
Bauer, Carolyn A PA-C.....	48, 49, 50, 51, 52
Bauers, Ariele CNM.....	57
Bayliss, Mark H PA-C.....	42
Baysden, Teresa J DO.....	26
Beachum, Natasha MD.....	24
Beamer, Jonathan D MD.....	265
Bear Canyon Rehabilitation Center.....	14
Beato, Cristina V MD.....	19
Beck, Brenda K CNM.....	18
Beddow, Meghan MD.....	187
Beebe, Ellen OD.....	201, 205, 207
Begley, Colleen MD.....	191
Behavior Change Institute.....	2
Behravan, Vahid MD.....	179

Behrens, Brandon J MD	141	Blea, Michael J MD.....	141
Belen Meadows Healthcare and Rehabilitation Center	15	Blecha, Tami CNP	34
Belitz, Jerald S PhD.....	266, 267	Blodgett, Frederick H CNP	121
Bell, Barbara J CNP	221	Bloomfield Nursing And Rehabilitation Center	15
Bell, Robert M MD	199	Blue Sky Counseling Associates, LLC S LMFT.....	12
Bellisario, Eun CNP	33	Boayue, Koh B MD	220
Belmonte, Alfonso MD.....	223	Bock, Steven MD.....	141, 144
Belmonte, Jessica MD.....	149	Boehm, Mary E SLP	284
Benally, Attlee B DPM	241, 242	Boehringer, Christine S DO	151
Benavidez, Ann Marie PMHC.....	170	Bogart, Jennifer LPC	78
Bencoe, Sara CNP	45	Bogusch, Leah PhD.....	92, 93
Benecke, Kathleen L LPCC.....	170	Bolhack, Scott MD	145
Benner, Shay M CNP	221	Bolinder, Calvin H LPC.....	169
Bennett, Erica C MD	214	Bolkhir, Ahmed A MD	138
Bennett, Rhonda L LMHC	168	Boller, Catherine J LCSW.....	276
Benning, Ethan M MD	141, 144	Bollinger, Jordan B PMHNP	256
Benning, Molly PhC	225	Bolton, Jonathan W MD.....	264
Benson, Erika A FNP.....	44	Bond, John A MD	19
Benton, Antoinette R MD.....	114	Bond, Robert MD.....	155
Berg, Regan MD.....	286	Bond, Rucha S PharmD	226
Bergsten, Matthew S MD.....	217	Bonham, Caroline A MD.....	257
Bergstrom, Debra L DCNP	131	Bonnette, Rikka C LCSW	100
Berka, Jennifer A CNP	221	Bonney, Caitlin F MD.....	111
Berlyn, Steve LCSW	100	Bonnin, LaDonna M RPh.....	226
Bernat, Peter MD.....	273	Boonstra, Tyler J PhD	267
Bernstein, Harry A MD.....	194, 197, 198	Booth, Dana MD	287, 288
Berry, August LMSW	282	Borah, Gregory MD	148
Berry, Celsey J AUD.....	68	Bordegaray, Nichole P MD.....	63
Bestawros, Michael T MD.....	80, 83, 84	Borders, Lindsey F DPT, PT.....	229, 236, 237, 238
Bettler, Claire B CNM	57	Bos, Tamala J MD	85
Bettler, John B MD	19	Bosch, Patrick P MD.....	209, 212
Beverido, Luis G MD	152	Bossart, Christopher S MD.....	111
Beyond Faith Homecare & Rehab of Albuquerque	10	Bostwick, Anne D MD.....	102, 103
Beyond Faith Homecare & Rehab of Albuquerque Sante Fe	10	Boswell, Ava MD	257
Bhat Ramachandra, Annapoorna MD	177, 179	Botwin, Jeremy OD.....	205
Bhatt, Asit N MD	45	Botwin, Jonathan D OD	205, 206
Bhatt, Snehal MD	55	Botwin, Mark A OD, PA	206
Bicknell, Pamela L CNP	182	Boucaud, Debra A ANP.....	55
Bieniarz, Mark C MD	83, 84	Bouchard, Christopher MD.....	19, 26
Bihm, Tammy CNP.....	34	Bouchonville, Matthew F MD.....	113
Billington, Zackery J DO	227	Boulton, Adriana S PMHNP-BC	249
Bintz, John T LPCC	246	Boulware, Sonda S CNP, DNP.....	184
Birdshire, Micah L LPCC	247	Boulware, Terry A MD	82
Birnbaum, Nathan MD.....	19	Bouquin, Erin J MD.....	19
Bishop, Charity MD.....	19	Bourbon, Albert J PA-C	49
Bishop, Elisabeth M MD	156	Bowen, William M MD	119
Bishop, Jay R DO	289	Bower, Amy M PA-C.....	49
Bishop, John W MD.....	61	Boyce, Cierra LMSW	279
Bishop, Lisa A CNM	172	Boyd, AnnMarie LCSW.....	100
Bissell, Elena MD	19	Boyd, Nathan H MD.....	214, 216
Bjerke, Gretchen LPC.....	246	Boyle, Thomas M MD	194, 197, 198
Blacklock, Lisa C MD.....	181	Bradley, Ishmeal MPH, MD	156
Blacksten, Cheri A MD	19	Brambila, Artemio D PhD	267
Blackstone, Jacquelyn A DO	162	Branch, Jennifer PA-C.....	49
Blair, Kimiko S MD.....	143	Brandenburg, Jacquelyn S DO.....	141
Blair, Pamela J CNP	121	Brandon, Lorin S DPM.....	242, 243
Blake, Jennifer LMHC.....	170	Brandt, Lydia G CNM	60
Blankenship, James MD.....	80	Bratton, Angela R MD.....	197
Blankenship, Susan CNP	33, 34	Bratzel, Kami PA-C.....	49
Blea Johnson, Gloria J LCSW	95	Bray, Macey D DO.....	181
Blea Smith, DanielRay LMSW.....	279	Brayfield, Clint A MD	114, 115
		Breast Surgery Associates Santa Fe.....	3

Breast Surgery Associates of New Mexico.....	3
Breitung, Jasmin MD	25
Breland, William H PT	239
Brennan, Matthew C MD	162
Brennan, Tara MD	214, 216
Brennan, Whitney L CNP	121
Brett, Meghan E MD	39
Breuer, Tuvia T DO	263, 265
Bridgford Addington, Celene LMHC	170
Briggs, Margaret L PT	234
Brinch, Lauren LMSW	279, 280
Briones, Monica E MD.....	26
Bromfield, Deborah PA-C.....	287
Brooks, Allen Z DPT	229
Brooks, Gianna CNP	182
Brooks, Joseph F PhD.....	267
Brooks, Marcie LPC.....	79
Broom, John E MD	156
Brown, D W MD.....	190
Brown, Eddie D DO	80
Brown, Jeremy R PA-C	287
Brown, Joshua S MD.....	41
Brown, Leslie A CNP	133
Brown, Richard A CNP	43
Brown, Ross A CNS	249
Brown, Steffen A MD.....	42
Brown, Stephanie S CNP	131
Brown, Steven L MD.....	152, 155
Brown-Glaberman, Ursa A MD.....	149
Brown-Jaramillo, Minda LISW	99
Brownlee, Adriane C OT.....	192
Brussel, Brandi D LMHC	244
Bryant, Joan C DO	48
Bubbico, Corrie L CNM.....	172
Buchan, John R LCSW.....	95
Buck, Elizabeth A LPCC.....	247
Budhwar, Nitin MD.....	19
Budnik, Michael A LCSW	282
Buenviaje, Jerome D DC	87
Buenviaje, Melanie D DC	88
Bugel, Anne H LCSW	95
Bui, Emily R MD	63
Bui, Tracy CNP.....	121
Bujanda, Daniel E MD	140
Bujanda-Rodriguez, Arlette ABA	70, 71, 72, 75, 76, 77
Bull, Hannah L LMFT.....	161
Burciaga, Stella PT.....	240
Burkhardt, Gillian MD	186
Burks, Braiden L DPT.....	234
Burks, Holly A CNP	31
Burnette, Courtney P PhD	93
Burns, Marcie A LCSW.....	278, 279, 280, 281, 282, 283
Burns, Samuel H MD.....	211
Burns, Sarah J DO	155
Burns, Tabitha FNP.....	36
Burr, Davynne PT	229, 237, 238
Burt, Haley R CNP.....	129, 131
Burton, Christopher P DO.....	227
Burton, Erich A DO	102, 103
Busch, Timothy PA	164, 165
Bush, Kourtney S AUD.....	69
Bushnell, Lisa K FNP.....	38

Bussey, Gregory C LCSW.....	100
Bustillo, Juan MD.....	257, 264
Bustillos, Daniel CNP, DNP	253, 254
Bustos, Danee M AUD	67
Bustos, Desiree BA	76
Bustos, Jeramiah MD	39
Butz, Brett L MD	217
Buxton, Benjamin MD.....	19
Byrd, Thomas F MD	150
Byrne, Erin C OD.....	202, 206

C

CHAFFEY, MARGARET H MD	106, 108
CHAMPION PHARMACY.....	9
CHRISTUS Southern New Mexico	9
CHRISTUS St Vincent Orthopaedics Of New Mexico - C103.....	7
CHRISTUS St Vincent Regional Medical Center	9
CHRISTUS St. Vincent Entrada Contenta Health Center	15
CHRISTUS St. Vincent Regional Medical Center	14
CHRISTUS St. Vincent Sports Medicine Los Alamos	9
CHRISTUS St. Vincent Sports Medicine Santa Fe	9
CHRISTUS St. Vincent Urgent Care	9
CRONK, ROGER L MD.....	290
Cabacungan, Romy MD	41
Cabanilla, Maria G PhC.....	226
Cabrera, Mona V MD.....	19
Caffey, Laura F MD	223
Cagle, Tammy LCSW.....	98
Cain, Kimothi MD.....	85, 87
Calderon, Diana PhD.....	267
Calhoun, Vanessa M ABA69, 70, 71, 72, 73, 74, 75, 76, 77	
Callaghan, Lila RN.....	159
Callan, Kathryn E CNP	121
Callaway, Oona J LPCC.....	170
Camacho, Yolanda LPCC	245
Campbell, Alison E MD.....	46
Campbell, Jennifer M LMFT	161
Campbell, Karen T MD	46
Campbell, Michael D SLP.....	284
Campbell, Richard A PhD.....	90
Canaca, Jose MD.....	257, 264
Candelaria, Ashleigh J FNP	121
Candelaria, Lisa FNP	132
Cannon, Harmon r DO.....	155
Cano, Carlos A MD.....	19
Cano, Kaitlyn T CNP	31
Cano-Howes, Melinda A OD	201
Cantu, Marlene LMSW	100
Canyon Transitional Rehabilitation Center	14
Capaccioli, Davis OD.....	205
Carafelli, Mary J LPC.....	247
Cardon, Aaron L MD.....	177, 179
Cardon, Meeta W MD	177, 179
Carey, Alyson H CNP	221
Carey, Christina R AGACNP	146
Carey, Lisa M LPCC, LPAT	246, 247
Carias Martinez, Karla G MD.....	152
Carlisle, Jacqueline M DC	87
Carlson, Faira R MED	69, 71, 72, 73, 74, 75, 76, 77
Carlson, Kristine L LCSW.....	99

Carlson, Tracy M MD.....	39	Chanin, Grant P CNP	121, 122
Carmichael, Bonnie A MD	173	Chao, Conrad R MD	162
Carr, Laura A MD	223	Chapman, Niels N MD.....	63
Carr, Zachary C DPT.....	231, 232, 234	Charlton, Craig OT	193
Carrejo, Valerie MD	19	Charlton, Marilyn R FNP.....	134
Carrier, Kelsea J CNP	121	Chaudhry, Monika MD.....	265
Carrillo, Kayla LMSW	281	Chavarria, Megan D CNP.....	34
Carrillo, Samantha CSW	95, 99	Chavarria, Myrna MD	173
Carro, Ashley PMHNP.....	255	Chavez, Andrea L CNP	185
Carroll, Molly A MD.....	187	Chavez, Carla D LPC	169
Carter, Christopher MD	138	Chavez, Frances L MD.....	26
Carter, Margaret A LISW.....	95	Chavez, Gerald A PhD	93
Carter, Tara FNP	182	Chavez, Gerzain H MD.....	26
Casa Arena Blanca Center.....	15	Chavez, Hailey MFT	159
Casa De Oro Center.....	14	Chavez, Juliana B MD.....	19
Casa Del Sol Center.....	14	Chavez, Melanie FNP.....	185
Casa Maria of New Mexico LLC	14	Chavez, Michelle CSW.....	95
Casa Real Healthcare Center.....	15, 5	Chavez, Nicole D FNP.....	33
Casarez, Aimee FNP-C.....	121, 133, 134	Chavez, Sahar A MD.....	45
Casas, Marisela CNP	184	Chavez, Shannon N DNP.....	184
Casey, Ryan P MD	24	Chavez, Tania J CPNP.....	46
Casias, Michelle LMSW.....	281	Chavez, Teriann M PT.....	229, 237, 238
Caskey, John S MD.....	41	Chavez, Vanessa LCSW	276
Caspary-Schmidt, Terri CNM	18	Chavez, William R MD.....	113
Cassidy, Janelle LMSW.....	101	Chee, Vicky J PA-C	49
Castaneda-Lovato, Jennifer FNP-C	36	Chen, Benjamin MD	152
Casteel, Teresa L FNP	182	Chen, William DO	25
Castillo Roth, Alejandra MD	140	Chen-Scarabelli, Carol BC, FNP	135
Castillo, Alicia C CNM	57	Cheppalli, Naga S MD	212
Castillo, Carolyn MD.....	39	Cheppalli, Sharmila R MD	39
Castillo, Joseph P CNP	185	Cheruvu, Silaja MD.....	20
Castillo, Ricardo O MD.....	219	Chew, Victoria T DO.....	27
Castlemain, Brian D MD.....	288, 289	Chiang, Charles MD	195, 198, 199
Castro, Hector J MD	174	Chila, Cynthia L LMHC.....	169
Caswell, Deborah R ANP	17	Child, Josiah H MD.....	41
Cathey, Celestee LCSW.....	278, 279	Chisholm, Cary D MD.....	62
Cauchi, Jonathan MD	180	Chittum, Jennifer E MD	48
Caulmare, Erin ABA	69, 70, 71, 72, 73, 74, 75, 76, 77	Chiu, Charnes S MD.....	176
Cavanaugh, Brendan J MD	83, 84	Chiu, Mark T MD	195
Cenikor Foundation Farmington.....	15	Chmielarczyk, Vincent T PNP	44
CenterWell Home Health.....	10	Chodosh, James MD.....	195
Central Desert Behavioral Health Center	13	Christensen, Andrew C MD	283
Central New Mexico Kidney Center.....	7	Christensen, Jasen A DO	257, 258, 264
Cera, Kaileigh A FNP	37	Christenson, Margit K CNP	31
Cerda, Luis M MD.....	288	Chu, Henry D MD	140
Cerrone, Lindsay S FNP-C.....	36	Chun, Samuel MD	208
Chabot Richards, Devon S MD	173	Church, Mysti LMSW.....	279
Chacon, Jacqueline A SLP.....	284	Churchill, Kelly M AUD	68
Chacon-Lutrick, Lucas M MD	157	Chyorny, Raisa MD	27
Chafey, David H MD.....	209, 212	Cilwick, Colleen LMSW	282
Chain, Makayla M DPT.....	231, 232, 234	Cingam, Shashank MD.....	149
Chamberlain, Rachel MD	19, 26	Clark, Jessica CAA.....	65
Chambers, Melissa ABA69, 70, 71, 72, 73, 74, 75, 76, 77		Clark, Richard MD	106
Chamblin, Aiste ARNP.....	131	Clark, Ross MD	141
Chambliss, Susan LCSW	98	Clark, Sarha LMSW.....	282
Chan, Jennifer W MD	240, 241	Clarkinson, Andrew W DO.....	20
Chaney, Christina C CNM	57	Clawson, Diane C DO	223
Chang, Betty MD	271	Clayson, Matthew DPM.....	135, 136, 137
Chang, Kathy Z MD	115, 119	Clayton Nursing And Rehab	15
Chang, Michael B MD.....	103	Clegg, Stacey MD.....	80
Chang, Robert S PhD.....	270	Clovis Healthcare and Rehabilitation Center.....	14
		Cloyes, Jamie CNP	221

Coca-Dominguez, Analicia LCSW.....	100
Cochiti Clinic.....	9
Coco, Kathleen M CNM.....	172
Coffey, Teresa M CNS.....	91
Cogil, Christine CNP.....	122
Coker, Sarah M CNP.....	131
Colahan-Ireta, Patricia A LPCC.....	165
Coleman, Amanda J CNP.....	122
Coleman, Jessie D MD.....	158, 159
Coleman, Matthew CAA.....	65
Coles, Daniel A MD.....	225
Colgan, Timothy K MD.....	157
Collins, Kathryn K MD.....	218
Collins, Nathaniel P MD.....	152, 155
Collins, Tracie C MD.....	39
Colon-Cortes, Yanerys M MD.....	222
Coltisor, Allison AUD.....	67, 68, 69
Combs, Sara A MD.....	174, 175
Conboy, Crista K ABA ..	69, 70, 71, 72, 73, 74, 75, 76, 77
Concentra Medical Centers.....	9
Concentra Urgent Care.....	15, 2
Concepcion, Cecilia L MD.....	48
Concotelli-Fisk, Nanette M LCSW.....	95
Condrey, Terah L PT.....	229, 237, 238
Cone, Caline M MD.....	20
Connerly, John C DC.....	88
Cook, Allison M MD.....	26
Cook, Caroline E PA-C.....	163
Cook, Chelsea M CNP.....	249
Cook, Gladys B CNP.....	122
Cook, Pamela D LD.....	273
Cook, Richard M PA-C.....	165
Cooke, Darcy C PA-C.....	163
Cop, Elizabeth LISW.....	100
Copeland, Sarah CNP.....	31
Corcoran, Yvonne J DOM.....	54
Cordova de Ortega, Loretta MD.....	46
Cordova, Kristyn B FNP.....	122
Corns, Jeanne M CNS, CNP.....	266
Cornwell, Jane K CNP.....	56
Corona, Marisol CNP.....	45
Cotter, Laura E MD.....	149
Cotto, Gerald FNP-C.....	122, 131, 132, 133, 134, 135
Couch, JoAnn B MD.....	48
Coulter, Julia M OD.....	204, 206
Courtney, John C PsyD.....	243
Cousens, Timothy P PT.....	239
Covell, Rena E CNP.....	42
Covert, Harold W MD.....	113
Cowan, Andrew T MD.....	214, 216
Cowen, Marcia N CNM, FNP.....	31
Cox, Jean T LN.....	186
Coyne, Bridget M FNP.....	122
Craft, Helen MD.....	156
Craig, Davin PMHNP.....	253
Craig, Karen R MD.....	106
Craig, Rebecca R MD.....	46
Cramm, Lisa F CNP.....	35
Crandall, Cameron MD.....	111
Crane, Sandra S CSW.....	95
Crawford, Dennis S CNP.....	36
Crawford, Hana LMSW.....	282

Crawford, Jennifer N PhD.....	93
Crawford, Marci J FNP.....	27
Creel, Christopher J MD.....	106, 108
Crespin, Maria I CNP.....	185
Cretara, Elizabeth A MD.....	195
Crews Beck, Kelly A CNP.....	221
Crispo, Jennifer LMFT.....	161
Crosswhite, Robyn C FNP, C.....	130, 131
Crow, Elliott L MD.....	220
Crozier, Louise CNP.....	122
Cubbin, Lachlan J DPT.....	231, 234
Cuellar, Raven PhD.....	93
Cullen, Chandra E MD.....	85, 86, 87
Culp, David B FNP.....	33
Cunningham, Camille LMFT.....	159
Cureton, Anjanette PsyD.....	93
Curley-Sherer, Aprilshandiin MD.....	115
Cushnyr, Brad W MD.....	106, 109
Czech-Siewert, Sharon CNP.....	55
Czuchlewski, David R MD.....	173

D

D'Ourso, Shaia L LCSW.....	281, 282
DaVita Shiprock Dialysis Center.....	7
Dagucon, Micaela MD.....	214
Daily, Kami M NP.....	130, 131
Dale Lucius, Aimee LPCC.....	247
Dalto, Rachael M SLP.....	284
Danczyk, Rachel C MD.....	141
Daniel, Samuel J MD.....	152
Daniels, Dianne C LCSW.....	276
Daniels, Linda C PhD.....	94
Daniels, Lisa CNP.....	38
Darabant, Diana CNP.....	122
Daroshka, Aliaksandr MD.....	63
Dauenhauer, Ashlee D PhC.....	226
Daulat, Mehul U DO.....	41
Davis Schreiner, Susan LCSW.....	276, 277
Davis, Alexander S MD.....	195
Davis, David A MD.....	103
Davis, Genevieve CNP.....	123
Davis, Geri FNP.....	123
Davis, Martha W MFT.....	247
Davis, Michael S MD.....	289
Davis, Rachel MD.....	195
Davis, Wendy MD.....	143, 144
Davis, William A MD.....	227, 228
De La Cruz, Priscilla M MD.....	271, 272
De Leoz, Josephine B MD.....	174, 175
De Loach, Sean M CNP.....	55
DeLanda, Stepanie L CNP.....	39
DeRadke, Alexander C DO.....	39
DeRusha, Lorine CNP.....	123
DeSalme, Roger A LPCC.....	246
DeVargas, Elisa C PhD.....	267
Deakyne, Alyson H LCSW.....	277
Dean, James T DO.....	271, 272
Dean, Michelle CNP.....	35
Dearholt, Olivia CNP.....	173
Debee, Daniel C CRNA.....	85
Decker, James M AUD.....	67
Decker, Samuel I MD.....	112, 113
Dedam, Jean-Paul H MD.....	115, 119

Deford, Hannah K AUD	68
Deithloff, Michelle E DPM.....	243
Deivaraju, Chenturan MD.....	211
Del Norte Dialysis.....	6
Dela Garza, Janet H CNS	91
Delgado, James R MD	27
Deligtisch, Amanda L MD.....	177, 179
Dellmore, Deborah A MD	258
Deluisa, Jason B ANP	255, 256
Deming, Paulina D RPh, PhC.....	226
Demos-Curtis, Dana L LCSW.....	277
Dempsey, Michael A MD.....	103
Denger, Cambria N CNP.....	123
Denipah, Nizhoni W MD.....	217
Denmark, Radha M CNP.....	123
Denney, Mark A DPT.....	234
Denson, SueAnn CSW.....	100
Deoses, Juan C LMSW	100
Depper, Mark H MD.....	106, 109
Desalermos, Athanasios MD.....	38
Desert Springs Helathcare LLC.....	14
Deshmukh, Nicole MD.....	62
Dettman, Jodi A ACNP.....	17
Dettweiler, Lawrence PhD	170
Deubel, Angela L PA-C	42
Dewan, Rahul D MD.....	179, 180
Dexter, Katijane C CNP.....	148
Deziel, Jenifer CNP	43
Dharmaraj, Rajmohan MD.....	219, 220
Dharmarajan, Ilango CNP	18
DiCecco, Tod L LPC.....	247
DiGirolamo, Michael T MD	223
Diaz, Freddie C MD	39
Diaz, Gonzalo A MD.....	271, 272
Diaz, Howard T PA.....	163, 164
Diaz, Shanna V DO	276
Dillon, Kelly D RPh	225
Dillow, Jennifer M MD.....	218
Dissanaike, Sharmila MD	286
Dixon, Gloria CNP	249
Dixon, Jeanne DOM	55
Dobbins, Charlene I LPCC	246, 247, 248
Dobbs, Keely E PA-C	163
Dobson, Miranda E CNP	123
Dockstader, Chantel MD	152
Doctor, Gregory MD	111
Dodd, Melanie A RPh, PhC.....	226
Dokmeci, Elif MD.....	60
Dokmeci, Osman C MD.....	60
Dom, Kelly F LAc.....	54
Dominguez-Salazar, Krista RPh.....	226
Domino, Kristine M SLP	284
Domino, Michael PA-C	49
Donaldson, Elizabeth A NP	35
Donnell, Allison D ND, DOM.....	173
Donohue, Diana LMHC	167, 168
Dooley, Cornelius MD.....	140
Dork, Leslie A CNP.....	55
Dosch, Elizabeth A OD.....	201, 202, 203, 204
Doss, Charlie M MD	144
Doster, Kathryn DO	27
Doty, Justin M CRNA.....	84

Doucette, Christina N PA-C.....	49
Dougherty, William R MD	241
Dourmashkin, Susannah LPCC.....	247
Dow, Brittany L FNP	123
Dowdy, Katrina CNM.....	59
Dowling, James E D, PH	270
Drake, Kristine D LCSW.....	100
Drake-Lavelle, Shana MD	115
Draper, Danielle D MD	20
Dresser, Andrea S LMFT, CST	160
Drewfs, Jani L LPCC	246, 247
Driscoll, Judy A LCSW	99
DuBois, Charlotte M CNP.....	184
Duckworth, Fiquet H DOM.....	54
Dulanto, Luigi A MD.....	263, 264, 265, 266, 52, 53
Dumesnil, James LPC	248
Dumont, James P MD	143
Duncan, Jeremiah I DO.....	263, 264
Duncan, Sarah E AUD.....	67
Dunklee, Lucas M MD	258, 264
Dunlap-Radigan, Megan E CNP.....	31
Dunn, Jeffrey B MD	258
Dunn, Kelly M LD.....	273
Dupre, Starla D CNM.....	172
Duran, Anna L MD.....	223
Duran, Melanie NP	31
Duran, Nathan L PhC	226
Durant, Stephen J MD	41
Durkin, John R MD	103, 105
Duro, Teodor MD.....	113
Durr, Kimberly PMHNP-BC	255, 256
Dutton, Kimberlee A CNP.....	31
Dutton, Rebecca MD	228, 229
Dworkin, Rebecca L CNM	57
Dwyer, Denise E CNP	132, 134

E

Earl, David C MD.....	258
Earnest, Jerry L CRNA.....	84
Earnest, Layla LMSW.....	282
Eatmon, Ashley ABA	69, 70, 71, 72, 73, 74, 75, 76, 77
Ebaid, Ala MD.....	152, 155
Ebalarosa, Olga A LCSW.....	95
Ebbing, Brittany G MD.....	223, 225
Eberle, Joshua LCSW	100
Eckhardt, Alexandra LPCC.....	165
Edgar, Emma M CNS	91
Edgoose, Jennifer Y MD.....	20
Edlund, Cassandra M AGNP-C.....	182
Edward, Robin M MD	48
Edwards, Jennifer M PT	229
Egwuonwu, Adaobi A CNP.....	249, 250
Ehsanian, Reza MD.....	217
Ek, Monica LCSW	95
El Camino Imaging Center	3
El Centro Family Health - Coyote Clinic	8
El Centro Family Health - Embudo Clinic.....	8
El Centro Family Health - Espanola Valley High SBHC .	8
El Centro Family Health - Highlands	8
El Centro Family Health - Las Vegas Medical	8
El Centro Family Health - Taos High School.....	8
El Centro Family Health - West Las Vegas SBHC	8
El Centro Family Health Bond Clinic	8

El Centro Family Health Carlos Vigil Mid-High SBHC	8
El Centro Family Health Clinic.....	8
El Centro Family Health Clinic Truchas.....	8
El Centro Family Health La Loma Clinic.....	7
El Centro Family Health Las Vegas Medical	8
El Centro Family Health Wagon Mound Clinic	8
El Emawy, Ahmed A MD	119
El Pueblo Health Services	7
Elia, Blanca LMHC	165
Elizabeth, Kirk FNP	123
Elliott, Estelle M CNP	36
Elliott, Michael MD.....	150
Ellis, Moira L SLP	284
Elmaleh, Loren LCSW.....	282
Elman, Shana MD	181
Elmaoued, Amre A PhC	226
Elmaoued, Rasha A MD.....	223
Else, Allison C LPCC.....	165, 166
Emery, Hannah L DOM	54
Emil, Nicole MD.....	275
Encompass Health Rehabilitation Hospital of Albuquerque	13
England, Joey A MD.....	187
Enriquez Najera, Patrisia CNM.....	57
Enriquez, Claudia E CNP	117, 118, 119
Enslin, Lucus W FNP-C.....	42
Enyinna, Chinonyerem MD.....	138
Epaloose, Fae M LPCC.....	168
Erdely, Maximilian A DOM.....	17
Ereifej, Lisa MD	113
Erickson, Patricia A NCC, LPCC.....	245
Erinle, Ayodele O MD	175
Ersland, Brooke MD	26
Erstine, Byron D DO	215, 216
Espera, Hannah G FNP.....	37
Espey, Eve L MD.....	187, 190
Espinoza-Barboza, Marlene R LPC.....	166
Esposito, Amanda AA.....	65
Esquibel, Carmela FNP-C	123
Esquivel, Hana R SLP	284
Esters, Danielle M MD.....	162, 163
Estevez, Jacqueline MD.....	138, 139, 140
Estocin, Anastasia N LCSW	95
Ethridge, Lisa A CNP.....	37
Evans, Elizabeth Marie C NP	55
Evans, Sara M CNP	32
Everett, Julie C MD.....	119
Exelby, Luka M AGACNP.....	146
Eye Associates of New Mexico	12, 2
Ezechukwu, Rebecca N PhD	93
F	
FILLMORE, DAVID J MD	106, 109
FMC Santa Fe Home II.....	7
FOWLER, MARGARET S PhD	276
Fabian, Kathleen C CNP	221
Fabre, Anna G MD	106
Fahy, Bridget MD.....	149, 150
Fair, Joanna R MD	181
Fairchild, Cassie MD	38
Faler, Katelynd GC.....	145
Family Practice Associates of Taos LLC.....	10
Fank, Brianna LMSW	279
Farooq, Abid M DO.....	152, 156
Farrar, Danielle MD	258, 264
Farrell, Janette MD	223
Fatemi, Nastaran MD	106, 109
Faught, Samuel D MD	275
Fazel, Nadia S DMD.....	140
Feddersen, Richard M MD	62
Fedor, Preston J MD	111
Fehr, Kathryn A LCSW	95, 96
Fehringer, Cheryl SLP	284
Feldewert, Colleen N AUD	69
Felix, Michelle D CNM, ARNP	57
Ferdowsian, Hope R MD	39
Fermin, Julio C PMHNP	253, 254
Fernandez, Alessandra LMSW.....	282
Fernandez, Dureshahwar K MD	276
Fero, Matthew MD	149
Ferre, Elisabeth MD.....	258, 264
Ferrer-Hernandez, Maria F LPC.....	244
Fields, Roderick A MD.....	275
Fillman, Mechele GNP.....	147
Fillmore, Devan J OD	201, 205, 206, 207
Fillmore, Parley D PhD, MD	197, 198, 200
Fine, Stephanie G MD.....	141, 144
Finkelstein, Karen A MD.....	148
First Nations Community HealthSource	2
First Nations Community HealthSource - Central.....	7
Fischer, Edgar G MD.....	61
Fisher, Andrea L SLP	284
Fisher, Evelyn L PhD.....	90
Fisher, Robert MD	63
Fisher-Ives, Micayla R OD.....	206
Fitch, Patricia M OD	202
Fleg, Anthony MD.....	20
Flint, Erin R CNP	291, 292
Flora, Arjan S MD	271
Flores, Jason R DDS.....	140
Florsheim, Orli K MD	115
Flory, Donald L PhD	94
Floyd, Carly B PhC, AAHIVP, PharmD.....	226
Fogha, Evan P MD	156, 157
Folsom, Lyle R DPM.....	136
Fontes, Therese LMHC	170
Forbis, Courtney MD	187, 190
Ford, Amy C FNP	130
Ford, Corey C MD	177
Ford, Jeanna A CNS	92
Forno, Philip C MD	211, 213
Forsberg, Victoria L FNP-C	34
Fortson, Michael T MD	26
Fossum, Emily LPCC	245
Foster, Bellelizabeth MD	258, 259, 264
Foster, Eva E LPCC	245
Fotieo, Dana L MD	39
Foucar, Charles E MD	149
Foucar, Mary K MD	92
Four Corners Dialysis Clinics	6
Fournier, Falon R CNP	123
Foust, Deona CSW.....	96
Fowler, Martin J DO.....	150
Fowler, Melanie C NP.....	32
Fox, John M DCM.....	87

Fox, Lindsay E PA-C	49
Fox, Lindsay M MD	55
Fradella, Lyssa CNP	37
Frame, Brent DPM	135
Francia, Amber LCSW	100
Franklin, June M SLP	285
Franklin, Robert R MD	266
Fraser, Kathryn J MD	259
Fraser, Katrina A LCSW	276
Frazier, Barbara G MD	190
Frederick, Matthew DO	111
Fredericks, Anthony C MD	113
Freeman, David MD	141
Freeman, James DOM	54
Freeman, Joseph DO	63
Freeman, Michael S PT	237
Freemyer, Jill M CNP	184
Fresenius Kidney Care Farmington	7
Fresenius Kidney Care Turquoise Trail	7
Fresenius Medical Care Alamogordo	6
Fresenius Medical Care Albuquerque	6
Fresenius Medical Care Deming	6
Fresenius Medical Care Gibson	6
Fresenius Medical Care Las Cruces	6
Fresenius Medical Care Las Cruces South	6
Fresenius Medical Care North Rio Rancho	7
Fresenius Medical Care Northeast Albuquerque	6
Fresenius Medical Care Rio Rancho	7
Fresenius Medical Care Sandhill	7
Fresenius Medical Care of Carlsbad	6
Fresquez, Catherine T MD	46, 48
Freston, Benjamin DPT	231, 232, 234
Frey, Joseph H MD	106, 109
Fridirici, Jamie CAA	65
Friedman, Seth M DC	88
Friend, Mason S AA-C	67
Fritch, Robert C DO	20
Frost, Robert B PhD	91
Frost, Timothy W MD	283
Fry, Leah N AUD	67
Fuller, Deborah J CNP	44
Fuller, Janell F MD	173
Fuller, John B MD	209
Fulton, Pamela A NP	182
Furlong, Joseph B MD	108, 109
Fuselier, Brenda CNP	185

G

GURULE, MICHAEL PTA	239, 240
Gadomski, Richard D MD	270
Gagnon, Alison NP-C	33
Gagnon, Suzanne CNP	185
Gaidici, Florin MD	138
Galarza-Rios, Ximena P MD	20
Galicia, Ricardo MD	20
Galinato, Janna LD	273
Gallegos, Alycia FNP-C	191
Gallegos, Bennie D CNP	123
Gallegos, Charles CNP	32
Gallegos, David K MD	217
Gallegos, Denise M LCSW	277
Gallegos, Margaret L MD	110
Gallegos, Maxx MD	289

Gallegos, Oliver LPCC	248
Gallien, Pamela A SLP	285
Gallien, Ronald PT	234
Galvez, Rosa M MD	40
Gandhe, Ashish MD	106, 109
Garabis, Rafael MD	27
Garchar, Elizabeth S MD	187
Garcia, Andrea T LMSW	282
Garcia, Ann C MD	38, 39
Garcia, Dennis J MD	20
Garcia, Francesca G MD	177
Garcia, Jennifer L FNP	133
Garcia, Jennifer M MD	46
Garcia, Jodie L CNP	133, 36
Garcia, John M CNP	35
Garcia, Mark E MD	152, 156
Garcia, Monique B BA	280, 281, 283
Garcia, Pablo R MD	174, 175
Garcia, Rachel L CNM	172
Garcia, Ramon LCSW	277
Garcia, Renee T SLP	284
Garcia, Verlee SLP	285
Garcia-Rivera, Ricardo MD	150
Garcia-Roberts, Annie LMHC	170
Gardner, Tamara CNM, CNP	250
Garnand, Sharon D MD	48
Garrett, Dawn LPCC	169
Garrett, Loretta A CNM	57, 59, 60
Gaskill, Sabrina LCSW	98
Gavin, Katherine J MD	209, 212
Gavin, Michael W MD	138
Gavva, Chakri MD	92
Gay, Cynthia M CNP	130, 131
Gebreamanuel, Bethelhem CNP	250
Gee, Daniel M MD	111
Gehlert, Rick MD	209, 212
Gellert, Theodore B PA-C	287
Genesis Healthcare Sandia Ridge Center	14
Genovese-Elliott, Theresa M MD	217, 218
Gensini, Andres F MD	25
Gerety, Brigid M MD	106
Gerlach, Rebecca M MD	63
Gero, Andrea MD	46
Gerstein, Neal S MD	63
Geswaldo, Aaron J DO	289
Ghably, Jack G MD	60, 61
Ghion, Jacqueline L LPC	244
Gibb, James I MD	174, 175
Gibbens, Sheila O PA	164, 165
Gibbs, Jennifer M CNP	123
Gibbs, Marianne RD	274
Gibson, Melanie K CNP	182
Giddens, Jeffrey L MD	1
Giese, Karla K CFNP	113
Gigler, Cynthia L CNP	131
Gilcrease, Victoria CNP	123
Gillespie, Adrienne CNM	172
Gillespie, Brent D PA-C	49
Gillett, David W MD	226
Gilligan, Patrick MD	209
Gilman, Megan A CNP	46
Ginanni, Jennifer L LPC	244

Girardet, Rebecca MD.....	87
Girmus, Marian M OT.....	193
Giudici, Paolo LPCC, LADAC.....	171
Glass, Robin I DC.....	87, 88
Glass-Burks, Diane E LPCC.....	247
Glenday, Cathryn A LPC.....	166
Glenn, Eugene F PsyD.....	94
Go, Maria C MD.....	24, 25
Godinez, Milton G MD.....	187
Godwin, Leslie A LPC.....	145
Gogel, Howard K MD.....	138
Goldberg, Melanie A CNM.....	57
Goldblatt, Cynthia A LPCC.....	246
Goldblum, Todd A MD.....	195
Goldenberg, May PA-C.....	49
Goldenberg, Warren CFNP.....	37
Goldstein, David J MD.....	115
Goldstein, Jessica T MD.....	20
Gomez, Anita P MD.....	27
Gomez, Cathy BCBA, MA69, 70, 71, 72, 73, 74, 75, 76, 77.....	
Gomez, Elsa E LPC.....	247
Gomez, Miguel MD.....	119
Gomez-Alvarado, Roberto MD.....	259
Gonzales, Brenda S CNP.....	174
Gonzales, Carlos F ADC.....	55
Gonzales, David A MD.....	157
Gonzales, James O MD.....	118
Gonzales, Katherine A CNP.....	182
Gonzales, Kristen M MD.....	113
Gonzales, Martin B MD.....	259, 264
Gonzales, Miguel R MD.....	20
Gonzales, Nicole E CNP.....	250
Gonzales, Phyllis N DC, BSN-RN.....	88
Gonzales, Ricardo R PhD.....	94, 95
Gonzalez, Jessica T CNP.....	134
Gonzalez, Jose I MD.....	82, 84
Gonzalez, Luis d PhC.....	226
Gonzalez-Aller, Jesus MD.....	187, 190
Goodman, Rachel W MD.....	190, 191
Goodstein, Emma M MD.....	25, 27
Goodwin, Boyd H MD.....	63
Goot, Taylor MD.....	152, 156
Gopal, Arun K MD.....	265
Gopal, Ramesh S MD.....	272
Gorrell, Gavin A MD.....	195, 199, 200
Gorwoda, Julie G CNM.....	57
Goss, Bryan W MD.....	273
Goss, David L MD.....	191
Goss, Lara L MD.....	156
Gossum, Robin S MD.....	211, 213
Gould, Oletha LMHC.....	169
Graham, Kali MD.....	20, 21
Graham, Kerilyn M PT.....	230, 239
Granados, Janine V AUD.....	68
Grandhe, Radhika P MD.....	63
Grandy, Sara S RD.....	273
Grant, Elyse I PT.....	230, 238
Grant, Quintesia L MD.....	150
Grant, Sarah CNP.....	146
Graor, Robert A MD.....	82
Grasser, Eric L MD.....	27

Graustein, Bradley R MD.....	63
Gray, Julie K LCSW.....	96
Graziano, Kristin L DO.....	30
Grebenc, Mary L MD.....	107
Green, Briana PhC.....	226
Green, Erika M CPNP-PC.....	221
Green, Lynda M FNP-C, CNP.....	131
Green, Meredith SLP.....	285
Greenbaum, Alissa MD.....	141
Greene, Luanne M CNP.....	32
Greenwood, Tara CNP.....	130, 131
Gregg, Shannon N LD.....	273, 274
Grenier, Michelle A MD.....	218
Griffin, Christan A BCBA.....	78, 79
Griffin, Emily S CNP.....	32
Griffin, Lucie S DO.....	103
Griffin-DeVita, Ester K LPC.....	247
Grigg-Damberger, Madeleine M MD.....	177, 179
Griggs, Susan F CNM.....	57
Grimes, Deirdre C CNP.....	186
Grippen Goddard, Amanda V DO.....	60, 61
Groblebe, Michele LMSW.....	281
Grollman, Andrew MD.....	289
Gronseth, Kristy OT.....	192, 193
Grummert, Sandra E MD.....	24
Guerrero, Angel MD.....	111
Guerrero, Natalie E MD.....	223
Guerrero-Pezzano, Tatyana MD.....	21
Guimaraes, Abraham MD.....	27
Guinn, Jacqueline S FNP-C.....	32
Gullapalli, Ramachandra R MD.....	173
Gummin, David D MD.....	111
Gundelach, Amy C CNS.....	92
Gurmendi, Alfredo F MD.....	288
Gurule, Celestina CNP.....	182
Gurule, Francheska MD.....	21
Gurule, Michael E MD.....	18, 80, 82
Gustafson, Michele M CNP.....	123
Guthrie, Iric MD.....	46
Gutierrez Loya, Alexandra R DPT.....	234
Gutierrez, Angel L CNP.....	123
Gutierrez, Blake DDS.....	140
Gutjahr, Christopher J MD.....	290
Guttman, Dan MD.....	213
Guzman, Leslie M SLP.....	284

H

HME Specialists.....	13, 4, 5
HME Specialists Albuquerque.....	3
HME Specialists Clovis.....	12, 4
HME Specialists Hit Specialists.....	16, 4
HME Specialists Las Cruces.....	12, 4
HME Specialists Las Vegas.....	5
HME Specialists Rosewell.....	12, 4
HME Specialists Silver City.....	4
HME Specialists Santa Fe.....	5
Ha, My CNP.....	185
Haaland, Christina M MD.....	276
Hack, Susan PMSW.....	281
Hackler, Jason R DOM.....	54
Hadid, Senan MD.....	219
Hadley, Caroline C MD.....	176
Hager, Brant W MD.....	259

Haghani Tehrani, Poone MD	264	Heaton, Brandy D FNP	33
Hainline, Clotilde M MD	178, 179	Hedin, Rochelle E CNP	221
Halfacre, James MD	92	Hedrick, Cody R LCSW	96
Hall, Jon R MD	198	Hedstrom, Stephanie A MD	162
Hall, Julie A CNP	291	Heidar, Krista MD	195
Hall, Sheree D AUD	69	Heights MRI Center	3
Hall-Moore, Kimberly A MD	1	Heimerl, Sandra G PT	240
Hallstrom, Jon MD	107, 109	Heine, Elaine A PA-C	49
Halvaei, Nicholas LCSW	277	Heinz, Patrica A CNM	58
Hamashige, Shinichi S OD	206	Heitman, Laura SW	96
Hamilton, Maria V MD	46	Henao, Jose L MD	175
Hamilton, Ramon A DPT	239	Henderson, David CNP	174
Hamma, Tomoko DO	259, 264	Henderson, Samuel A MD	21
Hammer, Richard A MD	108	Hendricks, Katharine H LMHC	166
Hamming, Zwaantje H CNP	182, 186	Hennelly, Marie O MD	27
Hammons, Danielle L PMHNP-BC	256	Hennessey, Patricia M LPCC	166
Hamre, Susan SLP	285	Herman, Alexandra RPh	225
Handwerk, John M DOM	54	Herman, Carla J MD	38
Hanger Prosthetics and Orthotics West Inc	4, 5	Hernandez, Camella L CNP	123, 133
Hanger Prosthetics and Orthotics West Inc Wellspring	5	Hernandez, Cesar J MD	186, 187
Hanken, Whitney J APRN, CNP	147	Hernandez, Cristy S LISW	277
Hanna, Wendy A MD	111	Hernandez, Matthew C MD	141
Hanosh, Christopher R MD	209, 210, 212	Hernandez, Mikaela L AUD	69
Hanrahan, Hope E OD	201, 205	Hernandez-Reyes, Jose G MD	153, 155
Hansche, Jenna L PA-C	49	Heron, Evangeline DPT	239
Hanson, Joshua A MD	61	Herrera, Jessica LMSW	279, 280
Hanson, Ross S MD	63	Herrera, Michael D OD	206
Hanson, Valeria G MD	40	Herrera, Richard R FNP-C	123, 124, 131, 132
Hanumandla, Sarojana MD	155	Herrmann, Jennifer L MD	243, 244
Harari Turque, Moises MD	153	Herzog, Christine H MHC	166
Hardgrave, Clark PA-C	49	Hesidence, William B DPM	242, 243
Hardwick, Michele A LPC	244	Heusner, Anna M CNM	42
Harford, Antonia M MD	176	Hewett, Michael C PsyD	94
Harkins, Michelle S MD	271	Hewlett-Masser, Cathleen A CNM	58
Harmony, Kathryn M DO	220	Heyl, Hilary LCSW	96
Harper, Britney M MD	46	Heynekamp, Theresa R MD	271
Harrell, Andrew J MD	113	Hickman, Polly A CNP	253, 254
Harris, Elizabeth I MD	61	Hiester, Richard B LPCC, MA	244
Harris, Gillian S MD	46	Higginbotham, Debra K MD	27
Harris, Sacheen D CNP	221	Higgins, Marla K MA	166
Harris, Susan N LPC	247	Higgins, Nina E MD	259
Harrold, Tamaki A CNP	38	Hill, Dina E PhD	90
Harte, Susan E DO	115	Hill, Jacqueline FNP	124
Hartley, Mary E SLP	284	Hill, Megan N LCSW	99
Hashemi Sadraei, Neda MD	163	Hillman, Zachary L MD	107
Hashim, Nyla FNP-C	182, 184, 185, 186	Hilmer, Hailee LMHC	168
Hashimoto, Frederick B MD	40	Himmel, Kenneth S MD	195, 198, 199
Hassett, Robert G DO	192	Hinchman, Jasmine CNP	43
Hastings, Robert W MD	110	Hme Specialists Hobbs	13
Hatcher, Lauren V MD	178	Hoang, Cindy K CNP	43
Haug, Rachel ABA	69, 70, 71, 72, 73, 74, 75, 76, 77	Hoang, David MD	142
Haugen, Susan M LPCC	248	Hobongwana, Sarah L AGNP	39
Haughton, Jeffrey W PA-C	163	Hodge, Thomas E ACU	54
Havard, Leslie J MD	104, 105	Hoelter, Danielle E CNM	58
Haven Behavioral Hospital of Albuquerque	13	Hoese, Jordan E MD	115, 116
Hawley, John T LCSW	96	Hofler, Lisa MD	188, 191
Hawley-Grano, Helena S LPC	246	Hogan, Patricia MD	223
Haynes, Elizabeth CNP	123	Hogan, Teresa E SLP	284
Haynie, Keith B BC, FNP	123, 132	Holguin, Peter MD	259, 264
Hayostek, Cherie J MD	273	Holguin, Therese A MD	103
Head, Michele L CNP	182	Holiday, Porter LCSW	96
Heart Hospital of New Mexico	8	Holland, Elisabeth LPCC	171

Holley, Robyn E CNP	134
Holman, George A MD	138, 140
Holmes, Laura L PA-C.....	165
Home Dialysis of Santa Fe.....	7
Hong, Chanhwa MD	153
Honsinger, Richard W MD.....	60
Hooper, Maria E MD.....	40
Hopes, Kerry CPNP.....	46
Hopkins, Leslie O MD.....	270
Hopson, Elizabeth A MD	21
Horinek, Devin RPh.....	226
Horne, Juliann M PhC	225
Hoskins, Kellie CNP	33
Hoskins, Michael H MD	88
Hoskins, Rena LPCC.....	247
Hospice Compassus Albuquerque South.....	2
Hospice Compassus Albuquerque South Clovis	2
Houser, Ana M CNP	182
Houston, Angela M CNP	33, 34, 35
Howard, Gloria CNP	133
Howard, Julia M DO	153
Howe, Holly A PA	51
Howell, Erin C MD	142
Howington, Kasey E OT	192
Hoyt, Matthew A DPT.....	235
Hsu, Pamela Y MD	80, 83
Hubbard-Cordero, Ariel LMSW.....	281
Hudson, Tamara S MD.....	21
Huebinger, Ryan M MD	111
Huerta, Sergio MD.....	153
Huey, Andrea M FNP	182
Huggins, Maria G CRNA	84
Hughes, Leslie R ACU.....	54
Hughson, Amber CNP	37
Hull, Katherine B PsyD.....	93
Hultman, Todd D ACNP	186
Hundley, Sheila L AGNP	17
Hunt, J C PA-C.....	51
Hurley, Timothy J MD	162, 163
Hussain, Abid MD.....	24
Hussein, Omar MD	178
Hutchison, Michele R MD	219
Huynh, Mylien MD	111
Hyer, David DPM.....	242
Hynes, Allyson M MD	102, 103

I

Iams, Helen D MD	21
Iandiorio, Michelle J MD	40
Ianus, Vlad D MD	173
Ibarra, Xochith E CNP	124
Ierides, Loutsios K MD	80, 82, 83
Imber, Jacob G MD	153
Imerman, Kenneth W MD	178, 179
Imson, Hannah OD.....	201
Ingram-Lile, Buddy W MD	264, 265
Iraci, Katie L LCSW	99
Irick, Louisa G LMFT	159
Isaacs, Irwin J MD	63
Isakson, Brian L PhD.....	93
Isidro, Jed Alden A CRNA	84
Ismay, Karla G LPCC	244, 245
Israel, Hayley P MD.....	271, 272

Itesa, Mercy PMHNP	250
Izeboud, Gilles C PT.....	231, 232, 233, 235
Izquierdo, Luis A MD	163

J

Jackson, James A MD.....	150
Jackson, Janelle DPT, PT	230, 237, 238
Jackson, Jennifer LCSW	100
Jacobs, Aaron P MD.....	223
Jacobs, Megan H AUD	68
Jacobsohn, Vanessa C MD.....	21
Jaffa, Elizabeth A CNM	172
Jaffe, David F MD.....	105
Jaiswal, Anju C MD	260, 264
Jambhekar, Amani V MD.....	287
James Johnson, Shirlee C PA-C.....	164, 165
James, Benjamin CAA.....	65
James, Natasha C MD	219
James, Nicolette N CNP.....	36
Janes, Sarah E LPCC	247
Jannareddy, Namrata MD	113
Janowak, Elise S DPM	136, 137
Janway, Stephen K FNP	130
Jaramillo, Madeline A CNP.....	124
Javid, Amir J OD.....	206
Jawadi, Sarah F DO	153
Jeansonne, Scott R DO.....	30
Jeffery, Shannon L CNP	112
Jeney, Sarah E MD	188, 190
Jenks, Alexander B DPM.....	135, 136, 137
Jensen, Sigmund G MD.....	178
Jentzen, Leota M CNP	124
Jeppson, Peter C MD	135
Jernigan, Jennifer R MD.....	40
Jines, Anda LPCC	248, 249
Jo, Mikyung A MD	27
Jobe, Lindsay MD.....	145
Joffe, Gary M MD	163
Johnson, Bryce S OD	203, 204, 206
Johnson, Cynthia C CNP.....	221
Johnson, Dallen M CAA	67
Johnson, Jerica MD.....	21
Johnson, Jessica D LCSW	160
Johnson, Joffre E MD	1
Johnson, Katherine DO	63
Johnson, Lisa J LMFT	159
Johnson, Regina E LMSW	96
Johnson, Tiffany CNP.....	260
Johnson, Timothy J OD.....	201, 202, 204, 206, 207
Johnson, Wendy L MPH, MD	27, 28
Jones, Aaron J DO	153, 156
Jones, Adrienne J CNP	183
Jones, Aisha N CNP	124
Jones, Angela LMSW	279
Jones, Bethany AGPNP	35
Jones, Candida S LPC	167, 169, 171
Jones, Celia L CFNP	124
Jones, Cindy D CNP.....	33, 34
Jones, Crysta S ABA.....	70, 71, 72, 73, 74, 76, 77
Jones, David M DC.....	87
Jones, Julia I CNP.....	124
Jones, Lauren C FNP.....	135
Jordan, Kamyron D MD.....	223

Joshi, Amar MD	195
Joste, Nancy E MD	92
Jridi, Shardai PMSW	281
Juarez, Silvia MD	116
Jung, Rex E PhD	267, 269
Junick, Jessica M FNP	117, 118, 119
Jurado, Alma PA-C	49

K

Kadeg, Andrea LPC	246
Kadish, Matthew P MD	46
Kahane, Jacob MD	214, 216
Kahla, Emily A PA-C	164, 165
Kail, John J CSW	96
Kakish, Samer MD	210, 212
Kamal, Reshma LPCC	171
Kaneshiro, David K MD	62
Kaplan, Jennifer S CNP	183
Kapsner, Patricia MD	114
Kasbohm, Elizabeth LMHC	167
Kashiwagi, Yuta MD	63
Kassaw, Jon E LPCC	245, 248
Kastendieck, Kurt D MD	28
Katiyar, Suchitra OD	201, 206
Katrib, Megan B CNP	124
Katukuri, Vivek R MD	188
Katz, Sue MD	28
Katzman, Joanna G MD	178
Kaufman, Arthur MD	21
Kaufman, Diana L APN	124
Kaufman, Michael H MD	150
Kaur, Amrit MD	151
Kaur, Harpreet MD	153
Kavanaugh, John P MD	260, 264
Kaza, Archana MD	138, 140
Kee, Jaron MD	21
Keerthy, Madhurima MD	163
Keiler-Green, Ashley MD	112, 113
Kelly, Amanda C CNP	292
Kelly, Anna B CFNP, CDE	124
Kelly, Jackson PhC	226
Kelly, Maria C CNP	146, 147
Kemnetz, Brittany CNP	221
Kennedy, Kathleen A MD	188
Kernell, Candace M CFNP	130
Kerner, James D MD	104
Kersey, Jeremy R PA-C	51
Kesler, Denece O MD	192
Kessinger, Mimi J PA-C	49
Khalil, Ambreen MD	150
Khalil, Samira MD	260, 264
Khalsa, Jiwan S DOM	54
Khalsa, Raj-Inder K FNP	35, 37, 38
Khalsa, Uptej K MD	222
Khatib, Jude MD	149
Khoo, Michelle S MD	80, 83
Kieper, Kelly T MD	107
Kiesling, Carol A MD	190, 191
Kilgore, Katherine M MD	260
Kim, Alexander I MD	103
Kim, Charles B MD	157, 158
Kim, Ju Yung CNP	243
Kimball, Lynn E LPC	245

Kimbel, Bailey E CNP	250, 251
Kimble, Julie A CNP	125
Kimble, Olivia FNP	134
Kimmelman, Wendy CNM	172
Kindred Care Hospice of Albuquerque	2
Kindred Hospice	2
Kindred Hospital Albuquerque	12
King, Cynthia Y MD	86
King, Glenda L DPM	243
King, Mark E PA-C	165
King, Melanie E PC	145
King, Philicia DNP	256
King, Stacey FNP	131, 134, 135
Kingston, Caroline MPH, MD	28
Kinney, Kimberly LMHC	171
Kinney, William H DO	107, 110
Kirk, Janet L DO	48
Kirkpatrick, Elizabeth A CNP	125
Kitson, Justin M AA-C	67
Kitts, John R LPCC	247
Kitzman, Geoffrey MD	140
Kivlighan, Katie CNM	58, 60
Klein, Betty R MD	195, 199
Kleva, Julie E OD	205
Kleven, Stephanie A CNM	58
Klooppel, Beverly K MD	153
Knight, Dena M CNM	58
Knight, Jesse C MD	215, 216
Knoefel, Janice E MD	145
Knowlton Nunez, Nicole FNP	32
Knox, Kathleen S PC	171
Knudson, Manji ABA	78
Ko, Hellen MD	223, 224
Kocharyan, Davit MD	102
Koenig, Anna Lise MD	142, 144
Koester, Alexa R PsyD	267, 268
Koffler, Elizabeth C MD	28
Kohlhepp, Katherine L SLP	284
Kohn, Diane R AA	65
Kolikant, Michael E DPT	235
Kolkena, Melissa CNM	172
Komensky, Lora CNP	43
Komolafe, Uchechukwu G DNP	35
Kong, Alberta S MD	55
Konstantinov, Konstantin N MD	275
Konstantinov, Nikifor MD	103, 105
Koolpe, Karen S MD	110
Koppula, Sireesha MD	174
Korduner, Mary R CNM	18
Koschemeder, Jason C OD	201, 207
Koshkin, Eugene MD	217
Kotter, Chris V PT	231, 233, 235
Kotter, Kassie J PhC	225
Kovnat, Daniel A MD	157
Kozeliski, Kimberly K FNP	125
Kozoll, Richard L MD	26
Kraai, Erik P MD	102, 103
Kraai, Tania L MD	214
Krashin, Jamie MD	188
Kraus, Jacqueline MD	178, 179
Krause, Barbara C CFNP	43
Kravitz, Thomas W MD	41

Krcil, Liane M OT.....	192, 193
Kristen, Kelly K FNP-C.....	125
Krizan, Daniel PsyD.....	268
Kruse, Alex F DPT.....	235
Kubik, Craig DO.....	153
Kudron, Evan MD.....	153
Kullman, Frederick M MD.....	28
Kumar, Jayant MD.....	175
Kundeling, Sonam P MD.....	174
Kunsang, Tenzin MD.....	28
Kuntz, Madeline M CNP.....	251
Kunz, Geoffrey A MD.....	157, 158
Kuruvilla, Ansu M CNP.....	43
Kyllo, Claire O LISW.....	96

L

LEWIS, TIFFANY C DO.....	107
LORUSSO, ALEXANDER P MD.....	109
La Familia Medical Center.....	8
LaValley, Jonathon PA.....	50
Labcorp.....	10, 11
Lacerda, Gwen N MD.....	228, 229
Lacey, Karen SLP.....	286
Ladera Center.....	14
Laduke, Deborah CFN, P.....	132
Laird, Justin D CNP.....	251
Lake, McKenzie M CNP.....	36
Lam, Edward MD.....	107
Lamb, Mark CNP.....	183
Lambert, Allie M AUD.....	68
Lambi, Alex G MD.....	240, 241
Lamotte, Gary MD.....	110
Lampe, Richard M MD.....	220
Lancaster, Andrew D MD.....	114
Lange, Gladys E MD.....	60
Langhals, Cassie M CAA.....	65, 66
Langsfeld, Mark MD.....	291
Langsjoen, Jens O MD.....	156
Lapham Simpson, Courtney M MD.....	112
Lara, Brian N CNP.....	35
Lara, Jeanette DO.....	24, 25
Lardier, David T LPCC.....	166
Larrabee, Jerry MD.....	47
Larroy, Jovite A CNP.....	35
Larson, Alison M CNP.....	183
Larson, Joshua J CNP.....	125
Larson, Lance M MD.....	286
Las Clinicas Del Norte.....	8
Las Clinicas Del Norte A FNP-C.....	7
Las Clinicas del Norte El Rito Clinic.....	8
Las Cruces Renal Center.....	6
Las Palomas Center.....	14
Las Vegas Sunrise Clinics.....	8
Laskaratos, Louise A CNP.....	114
Launer, Seth L DPM.....	242
Laurel, Laurel E FNP.....	32
Laurel, Marci K SLP.....	284
Laurenzano, Sarah MD.....	224
Laurenzo, Jeffrey W CNP.....	125
Lavasek, Lori A LCSW.....	277, 278
Lawrence, Ashley PhD.....	90, 91
Lawrence, Elizabeth C MD.....	40
Lawrence, Mary Ellen MD.....	150

Laws, George MD.....	41
Lawton, Robyn CNM.....	58
Lax, Sanford J MD.....	28
Lazarus, Lawrence W MD.....	265
Le, Binh-Minh N MD.....	151
Le, Laci K AUD.....	67, 68, 69
LeBaron, Ryan C MD.....	290
LeCompte, Karen A MD.....	178, 179
Leblanc, Laura M CNP.....	43, 44
Lee, Aprile CNP.....	35
Lee, David Y MD.....	272
Lee, Gordon MD.....	212
Lee, Jaewon CNP.....	43
Lee, Kelsi A SLP.....	284
Lee, Ted MD.....	112
Leeman, Lawrence M MD.....	21
Leenheer, Rebecca MD.....	195
Leeson, William A MD.....	119
Leger, Michel H LPCC.....	166
Leggott, John MD.....	116
Legler, Allison MD.....	105
Lehman, Jonathan D MD.....	110
Lemon, David G MD.....	222
Lemus, Gabriela M FNP.....	35, 38
Lenberg, Kathryn L PhD.....	93
Lenroot, Rhoshel K MD.....	86
Leone, Lori A CNP.....	125
Leshner, Mark P MD.....	195, 196, 198, 199
Leslie, Chloe A SLP.....	285
Lester, Androcles J MD.....	65
Leung, Rachel A LD.....	274
Levin, Ethan C MD.....	103, 104, 105, 106
Levine, Marc MD.....	82, 84
Levy, Renny H MD.....	198, 199, 200
Lew, Eric DPM.....	242
Lewis Hicks, Crystal L NP.....	185
Lewis, Amy N CNP.....	125
Lewis, Ilene C MD.....	65
Lewis, Stephen F MD.....	260
Lewis-Pine, Tegwyn CNP.....	46
Ley, Mathew T MD.....	153, 156
Leyba, Mario J MD.....	142
Leyva, Cara D MHC.....	166
Leyva, Erika FNP.....	118, 119
Libertoff, Jamie N LCSW.....	166
Liberty Albuquerque JV.....	6
Lichtenstein, Marcie FNP.....	37
Lichtmacher, Abraham MD.....	188
Licona Sanjuan, Vanessa MD.....	178
Lidanova, Irina DOM.....	54, 55
Lieberman, Margaret A MD.....	153
Liem, Benny MD.....	272, 273
Lill, Andrea G MD.....	38
Lin, Austine MD.....	63
Lincare.....	5
Lincare Inc.....	4, 5
Lincare Inc - Farmington.....	5
Lincare Inc - Grants.....	4
Lincare Inc - Las Cruces.....	4
Lincare Inc - Socorro.....	5
Lincare Inc - Taos.....	5
Lincare Inc Deming.....	4

Lincare.....	4
Lindley, Norman D MD.....	148
Lindsey, Bruce K CSW.....	96
Lindsey, D C MD.....	289
Lindsey, Jason I MD.....	109
Lindsey, Larissa PhD.....	93, 94
Link, Nathaniel MD.....	224, 225
Liong, Aileen CNP.....	35
Lisignoli, Elenah AGACNP.....	146, 147, 148
Liu, Siyu CNP.....	55
Liu, Song MD.....	174, 175
Liu, Yitong A MD.....	224
Livingston, Michelle LMHC.....	168
Lobo, Errol P MD.....	63
Lock, Richard L MD.....	63
Lockwood, Martha OT.....	286
Loftus, Stephanie R OD.....	201, 205, 206
Logan, Pamela D CNP.....	133
Long, Apple G MD.....	151
Long, Brian A CNP.....	125
Longley, Margaret J MS, ANP.....	55, 56
Loose, Stacey A SLP.....	285
Lopez Hernandez, Gloria MD.....	219
Lopez, Clea L MD.....	120
Lopez, Denise M CNM.....	172
Lopez, Juliet M MD.....	142
Lopez, Kimberly M FNP.....	37
Lopez, Lanier N MD.....	224
Lopez, Mauro A ABA.....	70, 71, 72, 73, 75, 76, 77
Lopez, Melynda V CNM.....	18
Lopez, Timothy M MD.....	149
Lopez, Tonya M CNP.....	125, 133
Lopez-Marquez, Mauricio LCSW.....	98
Lorenzo, Gamaliel MD.....	181
Los Alamos Retirement Community.....	14
Los Alamos Visiting Nurse Service.....	2
Los Alamos Visiting Nurses Service Home Health.....	10
Losey, Aaron D MD.....	109
Lovato, Christina M MD.....	153, 156
Lovato, Wilfred M PT.....	230, 237, 238
Love, Jon C MD.....	218
Love, LaQuesia LPCC.....	247
Love, Lily P MD.....	217
Lovelace Medical Group.....	9
Lovelace Regional Hospital.....	9
Lovelace UNM Outpatient Rehabilitation Hospital - Jemez Pueb.....	15
Lovelace UNM Outpatient Rehabilitation Hospital - South Coor.....	13
Lovelace UNM Outpatient Rehabilitation Hospital Pain Clini.....	13
Lovelace UNM Rehabilitation - Santa Fe.....	12
Lovelace UNM Rehabilitation Hospital.....	13
Lovelace Westside Hospital.....	9
Lovelace Women's Hospital.....	9
Lovelace, Suzanne LPCC.....	248
Loya, Sonya LMSW, LSAA.....	281
Lucero, Emily K SLP.....	284
Lucero, Julia D CSW.....	101
Lucero, Kirsten LMSW.....	282
Lucero, Roberta PT.....	240
Lucero, Stephen P MD.....	290

Lugo Montalvo, Lilybeth D AUD.....	67
Lujan, Bernadette DOM.....	54
Lujan, Lisa M LCSW.....	278
Lujan, Natasha J MD.....	28
Lujan-Darley, Elizabeth MSW.....	281
Luke, Matthew M MD.....	92
Lukes, Catherine CNM.....	172
Luketich-Martinez, Leticia A FNP.....	37
Luna, Donald MD.....	63
Luna, Leslie M PT.....	230, 239
Lusk, Alexandra MD.....	188
Lutz, Gina M MD.....	150
Lynch, Bridget C MD.....	116, 120
Lyons, Lawrence H MD.....	26, 28, 30

M

Maas, Janeen D MD.....	28
Mabray, Marc C MD.....	181
MacBride, Samuel D MD.....	116, 119
MacDougall, Kira N MD.....	194
MacKinstry, Joyce L LMFT, MST.....	159
MacLean, Peggy C PhD.....	268
Mack, Jovan CNP.....	125
Macleod, Amy CNM.....	172
Madan Paramasivan, Ameena MD.....	153
Madewell, Judy L LPCC.....	166
Maenchen, Molly MD.....	224
Maes, Levi I MD.....	25
Maes, Olivia A CNP.....	125, 133
Maestas, Amelia CNM.....	58
Maestas, Camila MD.....	84
Maestas, Erika MD.....	149
Magdaleno, Yasmin MD.....	224
Mahoney, Catherine E CNP.....	146
Mahooty, Stephanie J NP.....	17, 55
Major Medical.....	4
Malikayil, Arun L PA.....	51
Malouff-Williams, Christy CNP.....	125
Mamsa, Khadija A MD.....	153
Manchanda, Monika MD.....	290
Manes, Zachery M PTA.....	240
Manschreck, Christopher G MD.....	260, 261
Manske, Eric S MD.....	188, 190
Maoz-Metzl, Daniel MD.....	289
Mapalo, Martha MD.....	149
Mara-Koosham, Gopi MD.....	153
Marasigan, Joanne Abby MD.....	210, 212
Marble, Michael R MD.....	89
Marcum, Joshua S DO.....	112, 113
Marek, John M MD.....	290, 291
Margiotta, Mark C DPM.....	135
Marinero, Jonathan L MD.....	112, 113
Marinero, Lizabeth S MD.....	79
Maringanti, Babu S MD.....	153, 156
Markee, Sofia M DO.....	224
Markins, Audra LAMFT.....	160
Marsh, Barbara C MD.....	195
Marsh, Laura M CNP.....	125
Marsh, Nadia MD.....	40
Marsh, Samantha S CNP.....	125
Marshall, Justin R DO.....	107, 110
Martin, David R MD.....	62
Martin, Hugh B MD.....	63

Martin, Kayla A CNP.....	183	McGough, Nancy CNP.....	43
Martin, Nikki LADAC, LMHC.....	169	McGowan, Dustin R LMHC.....	171
Martin-Cuellar, Ashley N LMHC.....	159	McGrew, Christopher MD.....	116
Martinez, Carlos I MD.....	157	McGuill, Rory P CSW.....	101, 99
Martinez, Chandel A APRN, ACNP.....	134	McGuire, Brenna L MD.....	188, 190
Martinez, Dan R LPCC.....	170	McGuire, Elizabeth A MD.....	149
Martinez, Heather M PhC.....	226	McGuire, Ginger Y LCSW.....	282
Martinez, James E MD.....	138	McKean Baste, Lara MD.....	142
Martinez, Jessica L LMT.....	162	McKee, Jason Q MD.....	222
Martinez, Juanita R PA-C.....	164	McKee, Rohini MD.....	101
Martinez, Kimberly N CNP.....	183	McKillip-Heard, Audra CNM.....	172, 173
Martinez, Melissa L MD.....	116	McKinney, Michael MD.....	28
Martinez, Pablo F MD.....	118	McKinney, Traci A CNP.....	125
Martinez, Ronica A MD.....	116	McLaughlin, Christopher MD.....	60
Martinez, Samuel MD.....	107	McLaughlin, Meg OT.....	192
Maruffi, Maria A MD.....	220	McMahon, Maria E FNP.....	28
Marvil, Sean C MD.....	213	McMaster, Mary Bethany L MD.....	112
Marx, Alan CNP.....	44	McPeck, Michelle L LPCC.....	168, 170, 172
Marzec, Rachel E CNP.....	43, 44	McQuaid-Hanson, Emily L MD.....	64
Mascarenas, Yvette LD.....	274	McWilliams, Bennie C MD.....	222
Mash, James M PsyD.....	243	McAndrew, John A MD.....	190
Mason, Curtis A PT.....	230	McGuinness, Megan C PMHNP-BC.....	251
Mason, Daniel MD.....	64	Meade, Paul G MD.....	142
Mason, John A MD.....	180	Meadows, Christine A MD.....	180
Mason, Matthew PA-C.....	49	Meagher, Sandra LMHC, ACT.....	248
Massoud, George MD.....	82	Mechenbier, Rachelle LPCC.....	244
Mathew, Richy PT.....	230	Medina Hurst, Valerie LCSW.....	97
Matsumoto, Andrew MD.....	104, 105	Medina, Brenda B LPCC.....	79
Mattes, Bridget C DPT.....	231, 233, 235	Medina, Jennifer L FNP-BC.....	183
Matthews, Vicki LPC.....	170	Medlock, Jennifer A SLP.....	284
Mattison, Kimberly SLP.....	284	Medoro, Ian MD.....	112
Maurer, Sarah E AUD.....	67	Medrek, Sarah K MD.....	102
Maxwell, Alex DPT.....	239	Megli, Mariah D CNP.....	153
Maxwell, Jessie R MD.....	173	Mehdikhani Karimabad, Hossein MD.....	181
May, David K DO.....	142	Mehta Steinke, Seema a MD.....	151
Mayes, Casandra CNM.....	58	Meiklejohn, Duncan A MD.....	214
Mayfield, Jodi R MD.....	220	Mejia Zuluaga, Monica PhD, BCBA69, 70, 72, 73, 74, 75, 76, 77	
Mays, Julie A PA-C.....	51, 52	Melendres-Groves, Lana D MD.....	271, 272
Mazer, Jeffrey M MD.....	271	Memon, Jawairia MD.....	138, 139
Mazer, Sean P MD.....	88	Mendoza Urias, Geronimo MD.....	48
Mazzei, Felicia R CNP.....	55	Menke, Jake M CAA.....	66
McBatra, Matthew C MD.....	47	Mera, Jorge R MD.....	150
McBride, Erica L DO.....	142	Meratee, Maryam MD.....	41
McBurney, Jana J CNP.....	35	Mercer, Deana MD.....	208
McCalmont, Kate W MD.....	21	Merchant, Kanwal A MD.....	64
McCann, Laura M LD.....	274	Meredith, David B MD.....	103
McCann, Rebekah E MD.....	119	Merhege, Amie V CNP.....	221
McCants, Natasha LCSW.....	101	Meriwether, Kate V MD.....	188, 190
McClain, Lauren E MD.....	142, 144	Merrick, Mikaella PMHNP.....	256
McClain, Molly E MD.....	116	Mertz, Gregory J MD.....	150, 151
McClung, Mindy MSW.....	101	Mesilla Valley Hospital.....	13
McConnell, Thomas MD.....	62	Metkar, Umesh S MD.....	210, 212
McCord, Seth B MD.....	210, 212	Meyer, Bennette CNP.....	43
McCormick, Anita K CRNA.....	84	Meyer, Mallory A DO.....	142
McCormick, Shaughn J DMD.....	141	Mezher, Bechara MD.....	139
McCullough, Lauren N MD.....	107, 109	Michaelsen, Eric P ACU.....	54
McDermott, Laura CNP.....	125	Mier, Tina NP.....	37
McDonald, Kelly L PA-C.....	49, 52	Migliaccio, Laura CNM.....	58
McDonnell, Patrick J MD.....	109	Mikola, Elizabeth A MD.....	210, 212
McDougle, Stephanie M SLP.....	284	Miles, Tor-Rel LMHC.....	170
McFall, Michael L PT.....	236	Miller, Christine E LPC.....	171
McGeorge, Kevin J DO.....	40		

Miller, Donyelle CNM.....	251
Miller, Drew S DO.....	211
Miller, Elizabeth B CNP.....	32
Miller, Frederick A MD.....	22
Miller, Jenna L LCSW.....	96
Miller, Jeremy MD.....	261, 265
Miller, Jill MD.....	22
Miller, Justin T MD.....	153
Miller, Patricia J CNP.....	251
Miller, Rachel PsyD.....	89
Miller, Richard A MD.....	208
Miller, Ronald W AUD.....	69
Millner, Adrienne E MD.....	188, 190
Mills, Galen MD.....	213
Miltenberger, Lucas CNP.....	55
Mince-Ennis, John J DOM.....	54
Mindiola Romero, Andres E MD.....	62
Miner, Stephanie S CNP.....	32
Ming, Jessica M MD.....	222
Minner, Candace CNM.....	58
Minns, Eric MD.....	241
Miskimins, Richard J MD.....	286
Mission Arch Center.....	14
Mitchell, Douglas C MD.....	64
Mitchell, Jessica MD.....	113
Miterko, Lauren DPT.....	231, 233, 235
Miyaki Lopez, Sean OT.....	193
Mlady, Gary W MD.....	107
Moas, Daniel I MD.....	47
Modhia, Urvij MD.....	208, 209
Moedano, Leticia MD.....	28
Moezzi, Dan H MD.....	25
Mohammed Aly Rahma, Ahmed MD.....	156
Mondragon, Pauline CNP.....	256
Mondragon, Richard M MD.....	61
Mondry, Tammy E.....	208
Money Penny, Allison T AUD.....	68, 69
Montanez, Martha Y MD.....	25
Montano, Alisa D LCSW.....	101
Montano, Kristel MD.....	47
Montano, Marjorie L LPCC.....	167
Montano, Patricia L LCSW, MST.....	282
Monthan, Jessica M MD.....	22
Montoya Barthelemy, Andre MD.....	270
Montoya, Johnelle N PA-C.....	51
Montoya, Shawntel J CNP.....	32
Montoya, Sylvia M MD.....	25
Moody, Emily MD.....	224
Moon, Edith CNP.....	32
Moore, Abigail CAA.....	66
Moore, Christine LMFT.....	160, 161, 162
Moore, Deborah A LPC.....	78
Moore, Denise T MHC.....	171
Moore, Kiera L AUD.....	68
Moore, Melissa CNM.....	251
Moore, Robert PhC.....	226
Moore, Sarah MD.....	142
Mora Valley Community Health Services School Based Health Ce.....	2
Mora Valley Community Health Svcs Inc.....	2
Mora, Rafael V MD.....	289
Morales, Denise R CNP.....	253, 254, 255

Morales, Sandra LCSW.....	97
Morales, Yolanda M CNS.....	257
Moran, Rebecca H MD.....	173
Moranz, Janice F MD.....	104
Morehouse, Jeffrey D MD.....	240
Moreno, Jeremiah PA-C.....	164
Morgese, Kelly E OD.....	202
Moriarta, Marcia L PsyD.....	268
Morosin, Elise C MD.....	261, 265
Morrell, Nathan T MD.....	208
Morris, Christopher H PhD.....	269
Morris, Kathy L MSSW.....	145
Morrison, Ann E MD.....	40
Morrison, David G PT.....	231, 233, 235
Morrison, Kay T PhD.....	268
Morton, Roscoe F MD.....	149
Moseley-Suazo, Carmen R PA-C.....	50, 51, 52
Moss, Natalia PhD.....	90
Mountain Home Health Care.....	10
Moya, Anthony LCSW.....	101
Mozurkewich, Ellen L MD.....	188, 189
Mubeen, Aysha MD.....	92
Muche, Julie A MD.....	228
Mudd, Jason E MD.....	214
Mulder, Gary D PhD, DPM.....	136
Mulenzi, Lucy CNP.....	245, 246
Mulhall, Elizabeth CNP.....	37
Mullan, Robert B DPM.....	137
Mullen, David J MD.....	86
Mullen, Jana R MD.....	222
Muller, Carolyn MD.....	148
Muller, Martha MD.....	220
Mulligan, Daniel J PA-C.....	164
Muraida, Susan M MD.....	116
Murdoch, Haunz J DPT.....	231, 233, 235
Murillo Fernandez, Rubi B CSW.....	96
Murphy, Kimberly G FNP.....	183, 185, 186
Murphy, Mary B MD.....	22
Murphy, Rachel P CNP.....	126
Murphy, Randi L AUD.....	67
Murphy, Susan E CNM.....	58
Murray, Nicole CNS.....	92
Murray, Nora M OT.....	271
Murtuza, Mohammad M MD.....	261, 265
Muruganandam, Maheswari MD.....	275
Muvvala, Mohan DO.....	22
Myers, Gabrielle LMHC.....	167, 168

N

Nadell, Grace K MD.....	48
Nagel, Melissa A CNP.....	34, 36, 37
Naigle, Sandra A LCSW.....	96
Nair, Sandeep MD.....	81, 83
Nairn, Craig S MD.....	158
Naizer, Brian MD.....	22
Nakip, Ali MD.....	261
Namm, Stephanie LMHC.....	171
Nance, Anna CNP.....	52
Nandy, Nina MD.....	140
Naney, Timothy D DO.....	107
Nanjappa, Sowmya MD.....	151
Narcisse, Debra A ANP.....	56
Nardini, Katrina A CNM.....	58

Nation, Jenny B FNP-C	131, 132
National Seating & Mobility, Inc.....	4
Nattress, Naomi A SLP.....	285
Nava, Francisco J MD	112
Nava-Marquez, Isabel MD.....	116
Nava-Mendoza, Beatriz LMHC.....	171
Navarrete, Jennifer L CNP	126
Navarrete, Roberto CNP, DNP.....	132
Navarro, Joel AGACNP	17
Nazinitsky, Allison L MD.....	150
Neal, Christopher DOM.....	55
Neale, Devon A MD.....	145
Neba, William N CRNA.....	85
Nebblett, Edwin E MD	24
Neff, Jessica C CNP.....	126
Negrete, Sylvia MD.....	47
Neil, Heather A PA	52
Neil, Jennifer LCSW	101
Nelsen, Susan LISW	101, 99
Nelson Dickinson, Terri L OT	192
Nelson, DeAnn L FNP-C	131, 133
Nelson, Kate E FNP	37
Nelson, Kelley N PA-C	165
Nelson, Maud M CNP.....	252
Nelson, Rose A PMHC.....	79
Nemiroff, Julie LMHC	171
Nemunaitis, Jacklyn M MD.....	163
Nesladek, Lucas J PA-C.....	50
Nevarez-Fernandez, Stephanie M MD	47
New Mexico Artificial Kidney Center.....	6
New Mexico Sonographics	12
Newman, Kirstie LPAT	67
Ng, Marcia FNP.....	126
Nguyen, Kim MD	41
Nguyen, Lan T CNP	183
Nguyen, Lieuko MD.....	220
Nguyen, Linh N MD	273
Nguyen, Thu T FNP.....	126
Nguyen, Vyvian LMSW.....	279, 280
Nguyen, Xuan Thuy T MD	153
Nico, Jessica T SLP	285
Nicolette, Tara DO.....	150
Nielsen, Nathan D MD.....	153, 156
Nieto, Felicia CNP	126
Nikogosyan, Gregory M DO	261, 265
Nim, My N MD	262
Ninneman, Alexandra MD	22
Nipp, Julieann M CFNP	126
Nir, Itzhak MD.....	142
Nisenbaum, Josef DO	107, 110
Nishimura, Jennifer M MD	288
Nkaime, Belinda B PMHNP	253, 255, 256, 257
Nogar, Carmella PA-C.....	164
Nolan, Nicole M MD.....	189, 190
Norberg, Shani K MD	90
Norberto, Crystal L LPCC.....	167
Norman, Suzanne E DO.....	26
Noronha, Leonard E MD.....	150
North Albuquerque	6
Northwest Imaging Center.....	3
Norton, Jenna L LCSW.....	96
Novak, Anita M CNP.....	183

Novinc, Kate CAA.....	66
Nowak, Rosemary PC	244
Nuñez, Yvonne M LPCC.....	247, 248, 249
Nuanez, Elizabeth M CNP	176
Nufer, Scott K DPT	235
Numotion - Albuquerque.....	4
Nunez del Prado, Janeth LCSW.....	96
Nunez, Ariel A FNP	126
Nunez, Larissa L CNP, DNP	186
Nunez, Mirna CNP.....	126
Nunez, Ruben J DPM.....	135, 136, 137
Nurnberg, H G MD.....	262
Nwokoro, Nonye F PMHNP	256
Nwosu, Chinyere M DO.....	139

O

O'Brien, Amy L LPC	244
O'Connell, Shawn D LPCC.....	79
O'Day, James M AUD	69
O'Day, Karen MBA, CNM, CFNP	134
O'Neill, Anne M LD	172
O'Neill, Jacqueline J MD	153
O'Shea, Tracy K CNP.....	32
O'Sickey, Amanda D CNP	32
O'Sullivan, Frank X MD	275
Oberdorfer, Matthew PhD.....	102
Oberly Wolf, Jennifer L LMFT.....	162
Oceanu, Tudor S MD.....	176
Odelia HealthCare LLC	14
Odom, Jaye A PsyD.....	269
Oetken, Austin O MD.....	64
Ogawa, Gregory S MD	195, 196, 198, 199
Ogungbe, Seyon PMHNP.....	256
Ojo, Opeyemi O FNP-C.....	126
Okamura, Anthony R MD	224, 225
Okoli, Obiefuna C MD.....	41
Oldham, Staci E CNP	38
Oliva, Osana A MD.....	224
Oliva, Suzanne B DOM	55
Olivas, Marisol MFT.....	78, 79
Olivas, Myra J RD.....	274
Olive, Susan S PA	42
Oliveira, Juliana X DO	116
Oliver, Tonya PhD	94
Olmstead, Francine M MD.....	40
Olson, Emily K MD	228
Olson, Garth T MD	214
Olson, Heidi F CNP	126
Olson, Ty C MD.....	142
Omlor, Abigail E LPCC, ATR-BC, LPAT.....	167
Onchaga, Robert O CNP	183
Onojerame, Jennifer T CNP	126
Oppenheimer, Julia PhD	79
Oravec, Stephen PMHNP.....	254, 255
Organes, Laura G CNP	126
Orosco, Ryan MD.....	214, 216
Orr, Megan LMHC	246, 248
Ortega, Julieta PA-C.....	50
Ortega, Leandrita F MD.....	25
Ortega, Melissa M CDE.....	106
Ortiz Orendain, Javier MD	262, 265
Ortiz, Anna M SLP.....	285
Ortiz, Carla K LCSW.....	278

Ortiz, Raymond F MD.....	18
Ortiz, Romilly Y PA-C.....	50
Ortiz-Rincon, Andrea LMSW.....	281
Orzel, Joe MD.....	108, 109
Osborn, Vernon A FNP.....	36, 37
Osmani, Omar N MD.....	211
Osterbur, Michael PT.....	239
Osuchowski-Sanchez, Mary A PhD, FNP-BC.....	36
Oteng-Mensah, Rebecca PMHNP.....	255
Otero, Jennifer M FNP-BC.....	32
Otero, Tiffany PhD.....	94
Otten, Reed M MD.....	155, 157
Overton, Timothy W MD.....	24
Owen, Jonathan G MD.....	174
Owens, Stephanie T CNP.....	43
Ozanich, Brett A DO.....	104, 106
Ozguler, Bora MD.....	190

P

Pacheco, Brenda Y PA-C.....	164
Pacheco, Chloe A FNP-C.....	126, 133
Pacheco, Lorraine LCSW.....	100, 101, 98, 99
Pacheco, Mario F MD.....	25, 28, 29
Pacheco, Nicole C AGACNP.....	146
Pacific Pulmonary Services.....	12
Pacini, Valerie S LISW, LCSW.....	99
Padilla, Alexandra LCSW.....	278
Padilla, Cassandra L FNP.....	126
Padin-Rosado, Jose A MD.....	178, 179
Paikal, Michael MD.....	81
Paisley, Kira A MD.....	22
Palenzuela, Abigail S CNP.....	126
Palestine, Michael D MD.....	151
Paleti, Swathi MD.....	139, 140
Palley, Gabriel MD.....	116, 119
Palmer, Amy J CNP.....	132
Palmer, Michael DC.....	87
Palumbo, Rachael O MD.....	286
Pandhi, Nancy G MD.....	22
Panikkath, Pramod V MD.....	64
Pantoja, Jennifer L CNP.....	126
Papin, Ruth A FNP.....	185
Parada, Alisha MD.....	40
Parajon, David G MD.....	153
Parasher, Gulshan MD.....	139, 140
Parchman, Emily LMHC.....	171
Pardo-Friedman, Mario D MD.....	189
Parent, Tara LCSW.....	98
Park, William MD.....	217
Parke, Kristine M MD.....	24, 29
Parker, Cari L CNP.....	17
Parker, Joe B CNP.....	56
Parker, Shelby D MD.....	113
Parker, Trina C MD.....	155
Parkhurst, Gregory E CAA.....	64
Parks, Laurie J PMHNP.....	256
Parsons, Jeremy MD.....	92
Paruchuri, Sri Rama K MD.....	271
Parvathaneni, Soubhagyalakshmi L MD.....	81
Pasion, Ray Z CNP.....	243
Patee, Christine ABA.....	70, 71, 72, 73, 75, 76, 77
Patel, Amar MD.....	195
Patel, Ishan A MD.....	272

Patel, Mital S MD.....	212
Patel, Nayanaben U MD.....	107
Patel, Niyati M MD.....	154, 155
Patel, Siddharth R MD.....	218
Paterson, Andrew J MD.....	210, 212
Patrick, Ashley CNP.....	126
Patterson, Karla D CNP.....	35
Patti, Brianna N MD.....	213, 214
Pattillo, Emily J DPT.....	232, 233, 236
Pattillo, Robert J PT.....	232, 233, 236
Patton, Raquel ABA.....	70, 71, 72, 73, 74, 75, 76, 77, 78
Paul, Jasmeet S MD.....	142, 144
Paysour, Nora D PMHNP.....	134
Peake, Evan A DC.....	88
Pearson Kramer, Lori D CNM.....	60
Pedersen, Eric PA.....	51
Pelak, Daniel J LPCC, LMFT.....	245
Peltier, Ashley N SLP.....	285
Pence, Tania D DO.....	210, 212
Pendrey, Cindy LPCC.....	170
Penning, Jennifer E CNP.....	186
Pentecost, Jennifer A MD.....	22
Pentz, Judith E MD.....	86
Penugonda, Madhuri MD.....	222
Pepin, Fay M PA-C.....	287
Peralta, Mel A MD.....	81, 83, 84
Perdaems, Daniel J CNP.....	43
Perdue, Stephanie A ABA70, 71, 72, 73, 74, 75, 76, 77, 78	
Perea Zamora, Bernadette NP.....	126
Perea, Pauline E LPCC.....	167, 170
Perez Estrada, Marcos CNP.....	134
Perez, Christian MD.....	151
Perez, Helga E LPCC.....	248
Perez, Timothy MD.....	142
Perez, Tomy Y MD.....	289
Perez-Ledezma, Claudio MD.....	155
Perry, Loring I MD.....	215
Pesantez, Patricia S LCSW.....	100, 96, 97
Peters, Dallas J MD.....	116, 117
Peterson, Ann NCC, LPCC.....	246
Peterson, Jamie M LCSW.....	97
Peterson, Kaitlin M MD.....	109
Pham, Ngoc-Yen T PhC.....	226
Phillippi, Cindy CNP.....	34
Phillips, Diane L CDE, LC, RD.....	275
Phillips, Jennifer K MD.....	22
Phillips, John P MD.....	180
Phillips, Joyce F MD.....	64
Phillips, Karen J MD.....	31
Philp, Dorothy SLP.....	285
Physical Therapy Plus.....	12
Physical Therapy Plus Inc.....	12
Physician Management Services of New Mexico.....	7
Piccione, Elise J PA-C.....	287
Pickett, Bradley P MD.....	215, 216
Pickett, Katharine S MD.....	56
Pierce, Laney CNP.....	43
Pierce, Mark MD.....	178
Pierce, Surya MD.....	22
Pike, Andrew N MD.....	211
Pillen, Todd J PA-C.....	287

Pino, Rachele N CNP	134
Pinon, Ivan G MD	114
Pirkle, Mary R CNM.....	58
Pitcher III, John D MD	195, 196
Pitt, Ronald A MD.....	107, 110
Pizanis, Charles A MD.....	154
Placencio, Karri A CNP	126, 130, 132, 133, 134
Plains Regional Dialysis Center	6
Plante, Lorah E LCSW	278
Plauche, Elizabeth A CNP.....	126
Plemons, Phillip W CNP.....	255
Podhajecki, Heather R AOCNS.....	194
Poffenberger, Cori MD.....	112
Poland, Jared T AUD.....	67, 68
Polhemus, Mark E MD.....	151
Pollard, William L MD	283
Pomo, Page A MD.....	225
Ponce Orellana, Carolina MD.....	83
Ponce, Hector A AGNP-C	184
Ponce, Liana MD.....	29
Pope, Frances LPCC.....	244
Popek, Sarah M MD	102
Porras-Monje, Alma Y CNP.....	126
Porter, Jennifer M ANP.....	186
Porter, Ryan LCSW	244
Poteet-Schwartz, Kim L MD	218
Potts, Katherine J CSW.....	97
Powell, Jayce A CNP.....	126, 127
Powell, Thomas L MD	113
Prabhakaran, Sangeetha MD	142
Prado, Viviana LMHC.....	167, 168, 169
Prapasiri, Surasri MD	40
Pratt, Teresa D MD.....	119
Pratt-Chavez, Heather A MD.....	47
Premier Medical.....	6
Presnall, Eva T APRN	44
Press, Ronald I MD	30
Preston, Melissa CNP	36
Price, Sylvia Z CNP	127
Price-Waldman, Laura A LCSW	278
Pridgen, Dayna H CNP.....	132
Princeton Place	14
Prioleau-Lee, Kathleen NP.....	134
Proctor, Jennifer A CNP.....	43
Professional Home Health Care - Albuquerque	10
Proffitt, Trent L MD	291
Prokopich, Erica CNP.....	127
Prosser, Jennifer MD.....	29
Provaznik, David G DO	263, 264
Provencio, Desiree R PMHNP.....	252
Pruett, Wesley C MD.....	110
Pruss, Madison L CNP	132
Puma, Kathryn M CNP	127
Purdy, Malcolm H MD.....	149
Putman, Ryann H NP	184
Pyaga, Adonata I LPC.....	248

Q

Quadri, Syeda F DO	151
Quest Diagnostics	10, 11
Quezada, Naomi FNP	32
Quimby, Megan M CNP.....	127, 133
Quiner, Trevor E MD	163

Quinn, Davin K MD.....	270
Quinones, Amber J MD	48
Quintana, Dulcinea D MD.....	163
Quintana, Janeya D CNP	56
Quintana, Kathie LCSW	278, 282
Quintana, Kiley B MD	224
Quiroz, Leslie ABA	70, 71, 72, 73, 74, 75, 76, 77, 78

R

Race, Charles M MD	211
Rael, Jennifer M MD.....	173
Rai, Mridula MD.....	81, 84
Rai, Vinay K MD	142, 143, 144
Raicu, Roxana G MD.....	265
Rainosek, Mark A MD.....	64
Raja Shankar, Latha MD	22
Rajan, Nevedha MD	224
Rajanna, Krishna r MD	144
Ramaiya, Kamalesh J MD	195, 198, 199
Ramakrishna, Shila MD.....	48
Ramdeen, Garfield D MD	174
Ramey, Kyria M CNP	221
Ramirez, Alexander P DPM.....	135, 136, 137
Ramirez, Bridget SLP	285
Ramirez, Jose L CRNA	158
Ramos, Mikhaile CNP	36
Rana, Muhammad A MD.....	290, 291
Randall, Shandy CSW.....	97
Randolph, Janita MFT	159, 161
Ranieri, Nichole A CNP	183
Rank-Ballas, Cynthia G MHC	169
Rankin, Alexander Z MD	117
Rankin, Rachel D MD	117
Rao, Deepti S MD.....	154
Rappaport, Valerie J MD	163
Raschke, Kristin M DO	47
Rascon-Thorpe, Andrea L CSW.....	276
Rasmussen, Mark A OD.....	206
Ravessoud, Susann FNP-BC	127, 130, 132, 133, 134
Ray, Allyson M MD	148
Ray, Amy A LPCC	248
Ray, Gretchen RPh, PhD	226
Rea, Christina M MD	157, 41
Rector, Cynthia CFNP	36, 37
Red Rocks Care Center	15
Redd, Christine J LCSW.....	97
Reddy, Ashok K MD	196
Redemann, Jordan P MD	62
Reder, Paul A MD.....	215, 216
Redleaf, Miriam I MD.....	215
Redondo Cladera, Maria Teresa CNM	186
Reed, Carey M APN.....	257
Reed, Rebecca FNP.....	127
Reeder, Veronica D LPCC	246
Reeve, Nathaniel H MD.....	215, 216
Reeves, Tammy A CNP	183
Rehabilitation Hospital of Southern New Mexico Inc....	13
Reidy, Kristin E DO.....	196, 199
Reiter, Shawna LCSW.....	99
Remedios, Lisa G MD	191
Renaldi, Adrian DO.....	42
Rendon, Patrick A MD	156
Rennie, Brandon J PhD.....	94

Reno, William D CRNA.....	85	Rogers, Sharlene E CNP.....	56
Reyes Morel, Olga A MD.....	271	Rogol, Elizaveta V MD, DDS.....	207, 208
Reyes, Elizabeth NP.....	56	Rohan-Minjares, Felisha C MD.....	22
Reyes, Kathleen MD.....	64	Rohr, Amy K FNP-C, MSN.....	127
Reyes, Martha FNP.....	127	Rolen, Katrina A MD.....	163
Reyes, Victoria A AUD.....	68, 69	Roller, Cydney R NP.....	130
Reyna, Casey L DOM.....	54	Rollstin, Amber D MD.....	112
Reynolds, Samuel MD.....	61	Roman, Jorge MD.....	105
Reynolds, Stacey M CNP.....	291	Romero, Elizabeth A MD.....	262, 265
Rhoades, Armando LPCC.....	246	Romero, Judith E CNP.....	221
Rhodes, Theresa L LCSW.....	99	Romero, Leonard A MD.....	174
Rhymes, Jill A MD.....	29	Romero, Sarah J LCSW.....	97
Ricci, Jacque L FNP.....	44	Ronan, Adam P MD.....	157, 158
Rich, Donna PMHNP.....	253, 254	Ronan, Theresa MD.....	157
Richards, Allyson A MD.....	107	Roper, Shannon L FNP.....	34
Richards, Teri J PC.....	170	Ropp, Andrew MD.....	29
Richardson, Frances R GC.....	145	Rorebeck, Warren J OD.....	207
Richardson, Jessica D SLP.....	285	Rose, Marquette MD.....	262, 265
Richardson, Kevin A MD.....	288, 289	Rose, Mary A MD.....	273
Richardson, Missy L NP.....	129, 130, 131, 134	Rose, Sven E MD.....	109
Richardson, Rebecca B MD.....	154	Rosen, Melissa S MD.....	29
Richman, Barbara J MD.....	64	Rosen, Stephanie A MD.....	62
Richter, Dustin L MD.....	210	Rosenberg, Kevin M MD.....	154
Rico, Cathy L LPCC.....	171, 172	Rosenfeld O Tool, Sandra MD.....	22
Ridgeway, Calvin A MD.....	143	Rosenfeld, Leah L ABA.....	70, 71, 72, 73, 74, 76, 77, 78
Rieder, Stephanie M MD.....	189	Ross, Christine L LMFT.....	160, 161
Rinaldi, Robert C PhD, MA.....	243	Ross, Jason R MD.....	109, 110
Riniker, Kristy MD.....	26	Ross, Linda R FNP.....	44
Rio Grande Orthotics and Prosthetics.....	13	Rossman, Joanna D CAA.....	66
Rio Rancho Center.....	15	Roswell Home Medical, Inc-Clovis.....	4
Rio Rancho Dialysis Center.....	7	Roswell Home Medical, Inc-Gallup.....	4
Rio at Cabezon.....	15	Roswell Home Medicalm Inc-Roswell.....	4
Rios, Lucinda MD.....	117	Rotech - Albuquerque.....	4
Rios, Victoria N CNP.....	46	Rotech - Santa Fe.....	5
Rise, Leroy P MD.....	213	Roth, Margaret A DO.....	154
Ritsema, Molly E MD.....	196	Rothfork, Gail CNM.....	58, 59
Rivera, Felicia J LCSW.....	281	Rothfork, Jacob M MD.....	64
Rivera, Sean S MD.....	196, 199	Rothman, Emily DO.....	22
Rivera-Santiago, Victor J MD.....	154	Rotzler, Georgina CNP.....	255
Robb, James S FNP-C.....	132	Rouckus, Kyle LCSW.....	278
Roberson, Hoyt E LMFT.....	161	Rouhe, Helena MA.....	162
Robert, Clara PhD.....	90	Roum, Stacia CSW.....	283
Robertson, Joshua E MD.....	107	Rouse, Amy M MD.....	86, 87
Robinson, Amy L MD.....	22	Rovner, Ronald MD.....	104, 105
Robinson, Megan D ABA70, 71, 72, 73, 74, 75, 76, 77, 78		Rowe, Sandra L CNP.....	252
Robinson, Timothy M MD.....	176, 177	Rowland, Daniel L MD.....	190
Robles, Lisa MD.....	42	Roybal, Adrian R CAA.....	66
Rocha, Patricia M MD.....	24	Rubow, Sarah A LCSW.....	99
Roche, Richard J MD.....	154	Rudman, Doreen PT.....	230, 238
Rodriguez, Agnes D LCSW.....	98	Rugira, Paul CNP.....	36
Rodriguez, Angela LCSW.....	282	Rugsaken, Derek LPCC.....	246
Rodriguez, April K CRNA.....	85	Ruiz, Dante LPAT.....	67
Rodriguez, Gustavo R CNP.....	127	Ruiz, Martin A MD.....	155
Rodriguez, Sherry CNP.....	33	Ruma, Michael MD.....	163
Rodriguez, Valerie S LPCC.....	167	Rumbaugh, Craig MD.....	217
Roessel, Mary H MD.....	265	Runde, Rachel E MD.....	107, 110
Rogers, Danny MD.....	178, 179	Runyan, Lanecia LCSW.....	100
Rogers, Julianna G PhC.....	226	Rupley, Dawn M CNP.....	174
Rogers, Kendall M MD.....	156	Russell Fox, Tyra J PC.....	244
Rogers, Pamela A LPC.....	171	Russell, Jacqueline R LCSW.....	98
Rogers, Sarah K CNP.....	127	Rustagi, Tarun MD.....	139
		Rutledge, Teresa L MD.....	148

Ruzkowski, Charles J MD.....	139
Ryan, Shawnia GC.....	145
Ryder, Jessica C PA.....	164
Ryman, Sephira PhD.....	91

S

Saavedra, Laura K MD.....	117
Saavedra, Ramses MD.....	143, 144
Sabu, Rashmi MD.....	86
Sabu, Seema PA-C.....	51
Sachet, Lauril M SLP.....	285
Sadr, Iran MD.....	218
Saeed, Ali I MD.....	271, 272
Saho, Fatumata MD.....	22, 26
Sahs, John A MD.....	266
Sailer, Traci L CNP.....	183
Saimons, Tamara FNP.....	127, 134, 37
Sainz, Kristina C CNP.....	127, 128
Sais, Shamarie MD.....	148
Salas, Natalie A MD.....	154
Salazar, Angela C CNP.....	128
Salazar, Margaret K CNP.....	184
Salcido, Kori O CNP.....	128
Sale, Max C MD.....	109
Saline, Jennifer L MD.....	107
Salvio, Nisu OT.....	193, 194
Samoei, Stephen K FNP.....	128
Sampath, Ruthven N MD.....	148
San Felipe Clinic.....	9
San Juan Dialysis.....	7
San Miguel.....	8
Sanchez, Katherine E PhC.....	226, 227
Sanchez, Lisa A LPCC.....	171
Sanchez, Maribel FNP-C.....	130
Sanchez, Melissa A MD.....	224
Sanchez, Merysa L CNP.....	128
Sanchez, Nora R CNP.....	184
Sanchez, Philip J MD.....	196, 199, 200
Sanchez, Ramon L MD.....	106
Sanchez, Roy-Daniel OD.....	202
Sanchez, Samantha D MD.....	22, 31
Sanchez, Stephen M MD.....	262, 265
Sanchez-Cook, Nella PT.....	230, 237, 238
Sanders, Heidi M OT.....	192
Sanderson, Mason D DPT.....	236
Sandhu, Sukhman S MD.....	154
Sandia Peak Dialysis.....	6
Sandoval, Andrea MD.....	64
Sandoval, Anthony B MD.....	81, 83
Sandoval, Jackie F LMSW.....	99
Sandoval, Kathryn V MFT.....	160, 161
Sandoval, Phillip MD.....	40
Sandoval, Vesta M MD.....	271
Sandoval-Carpenter, Antoinette LPCC.....	247
Santa Clara Health Center.....	9
Santa Fe Care Center.....	15
Santa Fe Imaging LLC - Central Avenue.....	13
Santa Fe Imaging, LLC.....	13
Santa Fe Indian Hospital.....	9
Santa Fe Radiology.....	13
SantaCruz, Karen S MD.....	180
Santillanes, Clifford C LMHC.....	170
Santistevan, Janis L FNP.....	32

Sarmiento, Sylvia SLP.....	285
Sartorius, Fenimore C MD.....	29
Saucedo, Salvador PT.....	232, 233, 236
Saunders, James K PMHNP.....	254, 255
Savage, David J MD.....	149
Savage, James C MD.....	64
Saxe, Janet D LISW.....	101
Sayago de Aramburu, Maria de las M MD.....	190
Sayyar, Mubarak MD.....	139
Schaaf, Sharon M FNP-BC.....	184, 185
Schade, David S MD.....	114
Schechter, Melissa E MD.....	191
Scheffer, Elisabeth L PC.....	247
Schenck, Robert C MD.....	286
Schevchuck, Oleksandr MD.....	81
Schiebel, Madeline H PC.....	244
Schilling, Raili L CAA.....	66
Schlavin, James PT.....	230, 237, 238
Schmedes, Gregg MD.....	215, 216
Schmidt, Amy MD.....	117
Schmidt, Darren W MD.....	174, 175
Schmidt, Jordan T CAA.....	66
Schmidt, Mary E DO.....	224
Schmidt, Matthew J MD.....	29
Schneider, Barry R MD.....	139
Schneider, Clay B CNP.....	128
Schoder, Ruth V LPCC.....	167
Schoenberger, Kyle FNP.....	184
Schoenfeld, Nicolas R CNP.....	184
Scholder, Romona D CS, RN.....	92
Schooley, John F PhD, LPCC.....	245
Schopen, Morgan E CNM.....	59
Schow, Brett D DDS.....	207
Schreiber, Nancy LPC.....	55
Schroeder, Thomas M MD.....	272, 273
Schuhmacher, Chinyoung ABA70, 71, 72, 73, 74, 75, 76, 77, 78.....	
Schulke, Jill A LCSW.....	278
Schumann, Richard J MD.....	276
Scott, Grant MD.....	112
Scott, Kristena J CRNA.....	85
Scott, Melissa C CNM.....	59
Scott, Seth MD.....	150
Scrase, David R MD.....	38
Searcy, Jennifer J FNP.....	32
Sebesta, Emilie A MD.....	47
Secor, Jessica MD.....	291
Sedillo, Ciana B LPC.....	244
Sedillo, Peter CAA.....	66
Seeberger, Alisa A CNP.....	132
Segura, Charelle T CNP.....	128, 133
Sell, James J MD.....	181
Sellers, Morgan MD.....	286
Selzer, Peter MD.....	110
Semerau, Kathryn GC.....	145
Semler, Erin CNP.....	128
Senussi, Nizar H MD.....	139
Seredowych, Mark G MD.....	42
Serna-Gallegos, Tasha R MD.....	189, 190
Serna-Garcia, Andrea Y LPC.....	246, 248
Sever, Cordelia E MD.....	62
Shadid, Olivia MD.....	262, 265

Shadow Mountain Recovery Albuquerque	6	Simplistic Medical LLC	13
Shaffer, Bruce A MD	272	Simpson, Adelaide SP	286
Shah, Kishan M MD	106	Sims, Linda L FNP-C	132
Shah, Satyan MD	289	Sine, Terry S LCSW	101
Shah, Soha MD	224	Singh, Abhinav MD	41
Shaikh, Rizwan A MD	196, 199	Singh, Deeptej MD	104
Shain, Kara MD	189	Singh, Gurdeep DO	156
Shakhatreh, Mohammad H MD	139	Singh, Jagdev I MD	25
Shama, Liat MD	215	Singh, Kulwant K LPCC	170
Shapiro, Mary R PhD	89	Singh, Namita MD	174, 175
Shattuck, Rianna A DPT	236	Singh, Pooja P MD	174, 175
Shaw, Cassie N MD	154	Singh, Rameet H MD	45
Shaw, Eric MPH, MD	290	Singleton, Stephanie L OT	192, 193
Shedd, Megan M MD	262, 263	Singleton, Tamara A MD	25
Sheehan, Elyce MD	271, 272	Sisk, Melissa N CNP	128
Sheikh, Abu Baker MD	154, 156	Sitko, Kevin MD	196
Shelburne, Paul V MD	45	Skarbek-Borowska, Sara E MD	219
Shelby, Debra M ARNP, DNP	128	Skies Healthcare and Rehabilitation Center	14
Sheldon, Mark W MD	81, 83	Skiles, Aaron P CNP	36
Shelhav, Laura DOM	54	Skow, Evan J MD	266
Shell, Tricia A LMSW	283	Skyline Therapy Services	12
Shelley, Brian MD	117	Sloan, John H MD	228, 229
Shelton, Cloe F MD	109	Smaltz, Robert C MD	283
Shen, Jason Y MD	180	Smart, Lindsay E PhD	89
Shenoy, Maithili MD	81, 84	Smelser, Hima B MD	119
Shepard, Peter M MD	216, 217	Smidt, Aimee C MD	219
Shera, Annashia L MD	40	Smith, Alexandra L AUD	69
Sherman, Victor L MD	113	Smith, Christopher R MD	40
Sherstad-Ray, Alanna CSW	101	Smith, Erin M LD	274
Shetty, Anil K MD	240, 241	Smith, Jennifer L CNP	184
Shevy, Laura E MD	151	Smith, Kenneth R CNP	184, 185
Shibuya, Daniel MD	178	Smith, Morgan A PMHNP	256
Shiehorteza, Masoud MD	109, 110	Smith, Paula E CNP	44
Shields, Anna CNM	59	Smith, Regina T FNP	130
Shin, Peter MD	176, 177	Smith, Robert B OD	203, 204, 207
Shin, Scott H DO	190	Smith, Stephanie LPC	244
Shine, Amal MD	139, 140	Smith, Theresa MD	62
Shodhan, Shivani MD	157	Smith-Lin, Carolyn W MD	189, 190
Showers, Susan O MD	156	Smoker, Bret A MD	120
Shulman, Brett C MD	105	Smoker, Linda A MD	23
Shultz, Christopher L MD	210, 212	Smucker, Philip S MD	176, 177
Shuttleworth, Mayre M LPCC	167	Snelling, Lesley C MD	273
Sibbitt, Wilmer L MD	275	Snowden, Monica MD	275
Sickora, Allison M AUD	68, 69	Snyder, Helen L CRNP, CNM	44
Siegel, David W MD	64	Snyder, Jeremy W MD	40
Sifflet, Seanna M DOM	54	Snyder, Richard J MD	139
Sigl, Donna M MD	263	Sobredo, Sergio MD	112
Silkwood, Ramona M LPC	248	Solano, Damian OD	202, 205, 206
Silva, Julia MD	23	Solari, Carissa E MD	112
Silva, Selina R MD	210, 211, 213	Soleimani, Manoocher MD	175
Silver City Care Center	14	Soler, Veronica T MD	151
Silverblatt, Helene B MD	263	Solfest, Paula A LPC	169
Silverhart, Julie A MD	23, 29	Solis, Krystian J MD	178, 179
Simard, Marcellin L MD	158	Sollars, Amy CNP	133
Simmon, Jessie M MD	45	Soloway, Mahlon R MD	200
Simmons, Ambrosia J MD	273	Soltero, Stephen PA	287
Simmons, Cynthia A MD	1	Somma, Adele R LPC	244
Simmons, George R DC	87	Sona, Justin L CAA	66
Simmons, John P MD	179	Soneru, Codruta N MD	64
Simmons, Michael C MD	108	Song, Lisa RD	274
Simon, Gina K LCSW	97	Sood, Akshay MD	271, 272
Simplicio, Brittany CNM	59	Sopko, Karen S MD	81, 84

Sorg, John C DO	229
Sorte, Danielle E MD	181
Sosa, Nestor R MD	39
Sotelo, David R DPM	137
Souchon Sanchez, Patricia E MD	143, 144
Southeastern New Mexico	6
Southeastern New Mexico Kidney Center	6
Southwest CARE Center	8
Southwest Labs	11
Southwest Labs LLC	11
Souza, Kristine S LMFT	161
Sowar, Kristina MD	86, 87
Spafford, Michael F MD	215, 216
Spalding, Alex LPCC	248
Spangler, Maria L PMHNP	257
Spanish Trails Rehabilitation	14
Spar, Jon MD	108
Spart, Kenneth P CNP	128
Spendlonve, Nicholas A MD	197, 198, 200
Spera, Richard V MD	151
Spinner, Alycia MD	215, 216
Spraberry Tekell, Chelsea D PsyD	269
Springfield, Elizabeth P CAA	66
St Amand, Danielle N SLP	285
St Anthony's Care Center	14
St Vincent Hospital- Psychiatric Unit	13
Stafford, Holly Z FNP	128
Stagner, Jeanne CNM	60
Stamm, Robert B MD	81, 84
Stancut, Eugen MD	104, 105
Staples, Amy O MD	220
Starr, Brian J MD	64
Steffens, Geoffrey D NP	184
Stegen, Thomas M CNP, Mr.	132
Stehr, Wolfgang MD	222
Stein, William MD	288
Stelzner, Alex B MD	47
Stepenaskie, Shelly A MD	61
Stephens, Shirley LMHC	167, 168, 169
Stephenson, Jennifer CNP	252
Stern, Herbert J MD	218
Stevens, Samantha PA-C	50
Stewart, Carrie A MD	290
Stewart, Marcee J FNP	128
Stewart, Melanie L CNP	146
Stickler, Leslie C LCSW	99
Stiles, Vicki K LPC	246
Stockman, Susanne B LPCC	248
Stogner, Linda M MD	25, 30
Stokes, Marlene S CNP	185
Stoll, Amber J PA-C	164
Stoll, Katherine M LCSW	97
Stone, Caryn J LPCC	169
Stone, Sarah L MD	180
Stone, Sureyya CNM	173
Stoops, Robert CNP	33
Storey, Margaret M NP	128, 134, 135
Story, Amanda J MD	273
Stradiotto, Allison MD	198
Stramel, Alyssa R FNP-C	37
Stratmoen, Amanda CNP	184
Stratton, Amy N DO	140

Strickler, Leslie E DO	224
Stricks, Ben J MD	150
Stromberg, David MD	23
Strosnider, Jeffrey C OD	202
Strum, Maria L SLP	285
Struminger, Bruce H MD	40
Stryker, Anna R CNM	59
Stubbs, Jesse T CNP	56
Stubbs, Paula LPC	244
Stuenkel, Kathryn J MD	23
Su, Yong Y CNP	253
Suardi, Nicholas Z DPT	232, 234, 236
Suarez Ceden, Gerson MD	178, 179
Suazo, Adrianna LMHC	169
Subbaswamy, Anjali MD	219
Subramanian, Vidya MD	23
Subramany, Swathi MD	154
Suchita, Iffat Ara MD	178, 179
Suehr, Margaret LPCC	247, 248
Sugar, Dana A MD	178, 179
Sugar, Debra L LCSW	97
Sullivan, Sally S LMHC	171
Sultan, Sulaiman MD	175
Summar, Paula A LMHC	171
Sun, Sam Q MD	273
Sunrise Clinics	8
Sunrise Clinics - Raton	7
Sunstate Equipment Company	4
Supercare Inc	4
Surman, Joseph CAA	66
Sutherland, Nicholas J MD	144
Sutter, Deena E MD	225
Swanson, Julie D LPCC	169
Swanson, Naomi Y MD	189
Swarthout, Stephanie F LD	274
Sweet, Kevin M MD	108, 110
Swensen, Sophia LMT, DOM	54
Swidinsky, Teddi L MD	143, 144
Syme, Noah MD	215, 217
Szabo, Eva E MD	64
Sze, Thaddeus MD	290
Szenasi, Emilie E SLP	285

T

THI of New Mexico At Sunset Villa LLC	14
TRICORE Inc - Atrisco	11
TRICORE Inc - Beckner	11
TRICORE Inc - Belen	12
TRICORE Inc - Carlsbad	11
TRICORE Inc - Cedar	11
TRICORE Inc - Clovis	11
TRICORE Inc - Constitution Building D	11
TRICORE Inc - Constitution NE	11
TRICORE Inc - Espanola	11
TRICORE Inc - Harper	11
TRICORE Inc - High Resort	11
TRICORE Inc - Las Cruces	11
TRICORE Inc - Las Estancias	11
TRICORE Inc - Los Alamos	11
TRICORE Inc - Los Lunas	12
TRICORE Inc - Louisiana	11
TRICORE Inc - Montgomery	11
TRICORE Inc - Paradise Boulevard	11

TRICORE Inc - Quail Trail.....	11	Thompson, Samuel L MD.....	225
TRICORE Inc - Ruidoso.....	11	Thompson, William M CAA.....	66
TRICORE Inc - San Mateo.....	11	Thompson, William M MD.....	108
TRICORE Inc - Santa Fe 1700.....	12	Thornton, Karla A MD.....	39
TRICORE Inc - Santa Fe 454.....	12	Thron, Karin E MD.....	30
TRICORE Inc - Silver City.....	11	Timm, Thomas C MD.....	81, 84
TRICORE Inc - Socorro.....	12	Timmcke, Barbara LCSW.....	278
TRICORE Inc - Tucumcari.....	11	Tiryaki, Martha CNM.....	59
TRICORE Inc - Unser.....	11	Tiwari, Tajdhary MD.....	113
TRICORE Inc.....	11	Tocchio, Shannon L MD.....	108
Tabet, Samuel K MD.....	213	Todd, Chandler F MD.....	47
Tabibi, Shahrzad MD.....	191	Toews, Joanna C MPH, MD.....	42
Tachau, Paul A OD.....	202, 206	Tohen, Mauricio MD.....	263, 265
Tackwell, Christy LPCC.....	244, 245	Toler, Julia B CNM.....	59
Tailor, Mrunal P MD.....	108, 109	Tollardo, Nicholas LMSW... 278, 279, 280, 281, 282, 283	
Takeda, Mikiko PhC.....	227	Tomedi, Angelo J MD.....	117
Talache-Prager, Maria E GC.....	145	Tomlin, Pamela M LMHC.....	168
Talento, Louis V DOM.....	54	Tompkins, Kathleen M MD.....	151
Talento, Valerie E DOM.....	54	Tonelli Enrico, Valerio PT.....	237, 238, 239
Tanner, Danita LMSW.....	281	Topete, Alexander X DO.....	25
Taos Health Systems Inc Holy Cross Hospital.....	3	Toral, Marie N PC.....	248
Tapp, Andre MD.....	263, 266	Torbey, Michel T MD.....	178, 179
Tarakji, Muhammad A MD.....	154	Torrazza Perez, Euriko MD.....	139
Tarnower, Amy C MD.....	149	Torres, Evelyn G FNP-C.....	130, 132
Tarrant, Elizabeth CNM.....	59	Torres, Frank W MD.....	150
Tavani, Robert D CNP.....	128	Torres, Isabel G ACNP.....	184, 185
Tavitas, Antonio R CNP.....	128	Torres, Lisa R PA-C.....	50
Tawil, Isaac MD.....	143	Torres, Loretta M PA.....	52
Taylor, Betsy J MD.....	189, 190	Torres, Melissa T AGPCNP-BC.....	128
Taylor, Clinton T LCSW.....	55	Torres, Paul R MD.....	143
Taylor, Denise E MD.....	222	Torrez, Christopher MD.....	47
Taylor, Hayley J LCSW.....	97	Toser, Lesley W PT.....	230, 237, 238, 239
Taylor, Lisa M FNP.....	128	Tousley, Debra L RD.....	275
Taylor, Reese E LPC.....	248	Tran, Alexandra PA-C.....	50
Teagarden, Riane E DPM.....	242	Tran, Hien CNM.....	253
Teague, Andrea MD.....	149	Treme, Gehron P MD.....	211, 213
Teicher, Joel R MD.....	45	Tricore Encino Patient Care Center.....	11
Teixeira, Joao MD.....	175	Tricore Reference Laboratories - Highway.....	11
Temmar, Abderrahmane E MD.....	272	Trinity Urgent Care LLC.....	15
Temple, Scott CSW.....	101	Trivedi, Hariprasad MD.....	156
Tennison, Matthew A MD.....	112, 113	Trivino, Margaret PMHNP.....	255
Tenorio, Analisa A FNP-C.....	128	Truehart, Amber I MD.....	189
Terlecki, Marta E MD.....	114	Truitt, Dustin D LPCC.....	167
The Rehabilitation Center of Albuquerque.....	14	Trujillo, Connie CNM.....	59
The Village at Northrise Desert Willow 1.....	14	Trujillo, Ernestine R LD.....	274
Therapy Solutions LLC.....	13	Trujillo, Jeffrey M MD.....	65
Thibodeaux, Dwight OD.....	206	Trujillo, Marcela M LCSW.....	278
Thimmisetty, Ravi K MD.....	175	Trujillo, Mary E FNP.....	128, 129
Thomas, Caitlin CNP.....	37	Trujillo, Vanessa L OT.....	192
Thomas, Jason E CRNA.....	85	Truong, Ariana DO.....	225
Thomas, Jeffrey J MD.....	23	Truong, Shavonne FNP-C.....	23
Thomas, John C PA.....	287	Trzcienski, Donna E DPT.....	230, 237, 238, 239
Thomas, Juby CNP.....	147	Tsao-Wu, Gladys S MD.....	240
Thomas, Lovick Pierce MD.....	108	Tsewang, Dechen W MD.....	30
Thomason, Nicolas T DO.....	64	Tucker, Sarah A CNP.....	35
Thompson, Carrie FNP-BC.....	146	Turcinovic, Petar MD.....	143
Thompson, Chad C MD.....	120	Turkson, Kofi B MD.....	41
Thompson, Debra R LPC.....	248	Turner, Denise S LCSW.....	279, 280
Thompson, Ian A MD.....	196, 199, 200	Turner, Kristin M OT.....	193
Thompson, Julia L AUD.....	68	Tutiki, Sudhir K MD.....	154
Thompson, Mervianna NP.....	18	Twitchell, Andrew C DC.....	87
Thompson, Randi M OD.....	202	Tyson, Elena A PhD.....	269

Tzamaloukas, Erasicleia CNS 92

U

UNM Hospital 9
UNM Sandoval Regional Medical Center 9
Uchegbu, Ijeoma PMHNP 255
Uher, Catherine A OD 202, 206, 207
Ulibarri, Christina N MD 191
Ullman, Henrik E MD 108
Ultimed Santa Fe 15
Underwood, John R MD 158, 159
Unruh, Mark L MD 175, 176
Unzicker, Eric S MD 120
Upright MRI of NM 12
Upshaw, Mari A CNM 173
Uptown Rehabilitation Center 14
Urban, Jennifer A LPCC 245
Urquhart, Robert C DDS 207
Urrea, Nicole J MD 47

V

Valdez, Celia B MD 23, 26
Valdez, Jessica M MD 220
Valdez, Kristi J RD 274, 275
Valencia, McKenna CAA 66
Valentine, Valerie LPC 79
Valeriano, Matthew MD 217
Vallabhan, Monique K CNP 129
Valverde, Nydia M LCSW 282
Van Benschoten, Kyle J PT 239
Vanderjagt, Timothy J MD 62
Vanlin, Chan OD 204, 206
Vantine, Paul R MD 290
Vanuk, John R PhD 91
Varga, Christine A CNP 52
Vargas, Jake M MD 87
Vargas, Keith MD 47
Varney, Kim L CAA 66
Varvitsiotis, Poseidon S MD 143, 144, 145
Vasquez, Karissa R MD 26
Vazquez, Eduardo G MD 158, 159
Vedamanikam, Chandran MD 117, 118, 119, 120
Veesart, Janet L MD 112
Vega, Aaron S PA 117, 118
Vega, Julian T DO 30
Veitch, Andrew J MD 211, 213
Vela, Nanette C FNP 43
Velasco, Dhyana MD 189
Velazquez Campbell, Maria E MD 225
Vellinga, Timothy MD 158
Vender, Sally A MD 65
Ventura, Norma J MD 47
Verdezoto, Carolina S LCSW 97
Vergara-Blake, Judith M CNP 61
Verkuilen, Morgan PNP 222
Verzino, Patricia M CFNP 37
Vesely, Billie LMFT 161
Veteto, Mollie N OD 204
Vick, Jack D MD 24
Vickers, Jennifer MD 180
Vidalis, Benjamin MS, MD 177
Vigil, Emilia LPCC 102
Vigil, Gerardine J FNP 132, 133, 135

Vigil, Marino J LCSW 55
Vigil, Teresa A MD 47
Vilay, Aloun M RPh 227
Villarreal, Gerardo MD 263, 265
Villegas, Beatrice E LCSW 97
Villegas, Ryan V DO 155, 157
Vinge, Stephen MD 24
Vingiello, Rachel SLP 285
Vlahovich, Kevin P MD 154
Voinescu, Alexandra I MD 176
Voinescu, C G MD 176
Vollbrecht, Samuel J PT 239
Vollbrecht, Vollbrecht E PT 239
Volpicelli, Nicholas A MD 139, 140
Von Alvensleben, Johannes C MD 219
Vroman, Craig R MD 196

W

WINTERKORN, KEITH G MD 290
Wachs, Gretchen LPC 248
Waggoner, Destiny M PhD 268
Wagner, Brent MD 175
Wagner, Jennifer MD 208
Wagner, Lenard D MD 38
Wagner, William G LISW 97
Waldman, Daniel P MD 117
Waldorf, Virginia A PhD 268, 270
Walker, Amanda RDLD 274
Walker, Esther M MD 154
Walker, Kathleen D LCSW 100
Walker, Keldi R OT 193
Walker, Melissa C LCSW 278
Walker, Tanya L ABA 70, 71, 72, 73, 74, 75, 76, 77
Wallace, Michael L PT 232, 234, 236
Walston Kobos, Sharon DPM 135
Walta, Michael J MD 113
Walters, Mark R MD 108, 109
Walterscheid, Robin A AGACNP 147
Waltersdorf, Lauren E MD 26, 30
Wang, Jiasen MD 104
Wang, Ming-Li MD 286
Wang, Sam MD 60, 61
Wang, Yubao MD 154
Ward, Amanda K PhD 269
Warrick, Brandon J MD 111
Warriner, Catherine M LMFT 160
Washington, Nina T MD 222
Wasser, Bianca LPCC 170
Wasser, Brianna M PT 230
Waters, Nancy E MD 154, 156
Waters, Traci W CRNA 85
Waters, Yvonne M CNP 33
Watkins, John MD 217
Watson, Erik A DDS 141
Watson, Marshall T MD 177
Watson, Ryan S CAA 66
Watson, Troy E MD 120
Watts, Alice LMSW 281
Weaver, Denise D BCBA, MED70, 71, 72, 73, 74, 75, 76, 77, 78
Webb, Rebecca L MD 48
Webster, Anna C CNP 192
Weddle, Kim DC 87

Young, Kim S DO	119
Young, Maryjo MD.....	42

Z

Zafran, Dara PsyD.....	269, 270
Zamora, Eleana M MD	102, 103
Zang, Douglas M MD.....	120
Zang, Katherine H MD.....	25, 30
Zavala, Michael M APRN, FNP-C, DNP	35
Zawadzka, Sabina DO.....	156
Zayed, Zahia O MD	225
Zefirova, Julia MD.....	151
Zhang, Qi AUD	68
Zhang, Qian-Yun MD.....	149
Zhao, Ying S MD	45
Zhu, Jay MD	143, 144
Ziemer, Cynthia A PsyD	269
Zimak, Eric PhD.....	91
Zimmerberg Helms, Jessica M MD	154
Zimmerman, Karen A CNM	59, 60
Ziomek, James J MD.....	41
Zirwas, Bridgette J CNP	129
Zlatkin, Ludmila CNP.....	129
Zoller, Isaac D MD.....	30
Zolnick, Mark R MD	81, 82, 84
Zolyomi, Arpad MD.....	65

I

Ieshchiner, Alina MD.....	225
---------------------------	-----

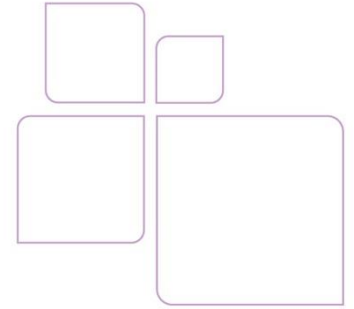

CHRISTUS Health Advantage is an HMO plan with a Medicare contract. Enrollment in CHRISTUS Health Advantage depends on contract renewal. This information is not a complete description of benefits. Open seven days a week, 8 a.m. to 8 p.m., local time, from October 1 – March 31, and Monday – Friday, 8 a.m. to 8 p.m., local time, from April 1 – September 30. Call 844.644.0551/TTY 711 for more information. A voice response system is available after hours. Other providers are also available in our network. CHRISTUS Health Advantage (HMO) Contract #H1189.

CHRISTUS Health complies with applicable Federal civil rights laws and does not discriminate on the basis of age, color, creed, culture, disability (physical or mental), ethnicity, familial status, gender identity or expression, genetic information, language, national origin, military service, race, religion, sex, sexual orientation, socioeconomic status, or public assistance status. CHRISTUS Health does not exclude people or treat them differently because of age, color, creed, culture, disability (physical or mental), ethnicity, familial status, gender identity or expression, genetic information, language, national origin, military service, race, religion, sex, sexual orientation, socioeconomic status, or public assistance status.

CHRISTUS Health:

- Provides free aids and services to people with disabilities to communicate effectively with us, such as:
 - » Qualified sign language interpreters
 - » Written information in other formats (large print, audio, accessible electronic formats, other formats)
- Provides free language services to people whose primary language is not English such as:
 - » Qualified interpreters
 - » Information written in other languages

If you need these services, contact

the Member Services department. If you believe that CHRISTUS Health has failed to provide these services or discriminated in another way on the basis of age, color, creed, culture, disability (physical or mental), ethnicity, familial status, gender identity or expression, genetic information, language, national origin, military service, race, religion, sex, sexual orientation, socioeconomic status, or public assistance status, you can file a grievance with: CHRISTUS Health, Civil Rights Coordinator, 5101 N. O'Connor Blvd., Irving, TX 75039, Telephone: 469.282.1298, Fax: 210.766.9468 CHRISTUS. CivilRights@christushealth.org. You can file a grievance in person or by mail, fax, or email. If you need help filing a grievance, please contact the Civil Rights Coordinator at 469.282.1298 for assistance. You can also file a civil rights complaint with the U.S. Department of Health and Human Services, Office for Civil Rights, electronically through the Office for Civil Rights Complaint Portal, available at <https://ocrportal.hhs.gov/ocr/portal/lobby.jsf>, or by mail or phone at: U.S. Department of Health and Human Services, 200 Independence Avenue, SW, Room 509F, HHH Building, Washington, D.C. 20201, 1.800.368.1019, 800.537.7697 (TDD) Complaint forms are available at [\[www.hhs.gov/ocr/office/file/index.html\]\(http://www.hhs.gov/ocr/office/file/index.html\).](http://</p></div><div data-bbox=)

ATENCIÓN: Si habla español, tiene a su disposición servicios gratuitos de asistencia lingüística. CHÚ Ý: Nếu bạn nói Tiếng Việt, có các dịch vụ hỗ trợ ngôn ngữ miễn phí dành cho bạn. 注意：如果您使用繁體中文，您可以免費獲得語言援助服務 주의: 한국어를 사용하지는 경우, 언어 지원 서비스를 무료로 이용하실 수 있습니다.

إذا كنت تتحدث اللغة العربية، فإن خدمات المساعدة اللغوية متاحة لك مجاناً.

اگر آپ اردو بولتے ہیں، تو آپ کے لیے مفت زبان کی مدد کی خدمات دستیاب ہیں۔

توجه: اگر بہ زبان فارسی صحبت می کنید، خدمات کمک زبان به طور رایگان برای شما در دسترس است

PAUNAWA: Kung nagsasalita ka ng Tagalog, maaari kang gumamit ng mga serbisyo ng tulong sa wika nang walang bayad. ATTENTION: Si vous parlez français, des services d'aide linguistique vous sont proposés gratuitement. ACHTUNG: Wenn Sie Deutsch sprechen, stehen Ihnen kostenlos sprachliche Hilfsdienstleistungen zur Verfügung. ATENÇÃO: Se fala português, encontram-se disponíveis serviços lingüísticos, grátis. ВНИМАНИЕ: Если вы говорите на русском языке, то вам доступны бесплатные услуги перевода. 注意事項: 日本語を話される場合、無料の言語支援をご利用いただけます ใບດຊາບ: ຖ້າວ່າທ່ານເວົ້າພາສາລາວ, ການບໍລິການຊ່ວຍເຫຼືອດ້ານພາສາ, ໂດຍບໍ່ເສັງຄ່າ, ເຮົາຍິນ: ຄຳຄຸນພູດພາສາໄທຍຄຸນສາມາດໃຊ້ບໍລິການຊ່ວຍເຫຼືອທາງພາສາໄດ້ຟຣີ

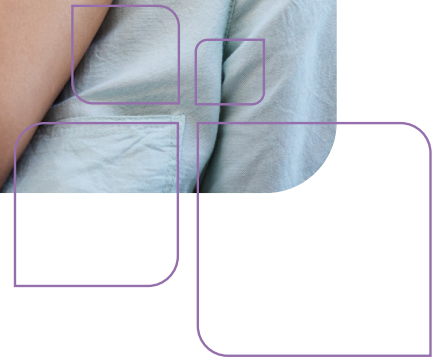

Escanear para
tener acceso
al portal de
miembros en línea



844.282.3026 | TTY 711

Del 1 de octubre al 31 de marzo, los 7 días de la semana, de 8:00 a. m. a 8:00 p.m., hora local

Del 1 de abril al 30 de septiembre, de lunes a viernes, de 8 a. m. a 8 p.m., hora local

CHRISTUShealthplan.org